



(19) **United States**

(12) **Patent Application Publication** (10) **Pub. No.: US 2004/0014142 A1**

VanMechelen et al.

(43) **Pub. Date: Jan. 22, 2004**

(54) **DIFFERENTIAL DIAGNOSIS OF NEURODEGENERATION**

(75) Inventors: **Eugeen VanMechelen**, Nazareth Eke (BE); **Hugo Vanderstichele**, Gent (BE); **Andre Van De Voorde**, Lokeren (BE)

Correspondence Address:
Matthew L. Madsen
HOWREY SIMON ARNOLD & WHITE, LLP
750 Bering Drive
Houston, TX 77057-2198 (US)

(73) Assignee: **INNOGENETICS N.V.**

(21) Appl. No.: **10/445,366**

(22) Filed: **May 22, 2003**

Related U.S. Application Data

(62) Division of application No. 09/720,707, filed on Dec. 29, 2000, now abandoned, filed as 371 of international application No. PCT/EP99/04483, filed on Jun. 29, 1999.

(30) **Foreign Application Priority Data**

Jul. 3, 1998 (EP) 98870148.8
Nov. 3, 1998 (EP) 98870236.1
Apr. 9, 1999 (EP) 99870069.4

Publication Classification

(51) **Int. Cl.⁷** **G01N 33/53; G01N 33/567**
(52) **U.S. Cl.** **435/7.1; 435/7.2**

(57) **ABSTRACT**

The present invention relates to new methods for the specific detection, quantification and/or differential diagnosis of neurodegeneration in an individual making use of a combination assay detecting at least three neurological markers in one or more body fluids of said individual, the type and degree of neurodegeneration being reflected in the quantitative changes in the level of all of said neurological markers compared to the control sample. The present invention also relates to methods for the detection of Rab3a, SNAP25 and α -synuclein in cerebrospinal fluid and to the use of these methods in a combination assay for specific detection, quantification and/or differential diagnosis of neurodegeneration.

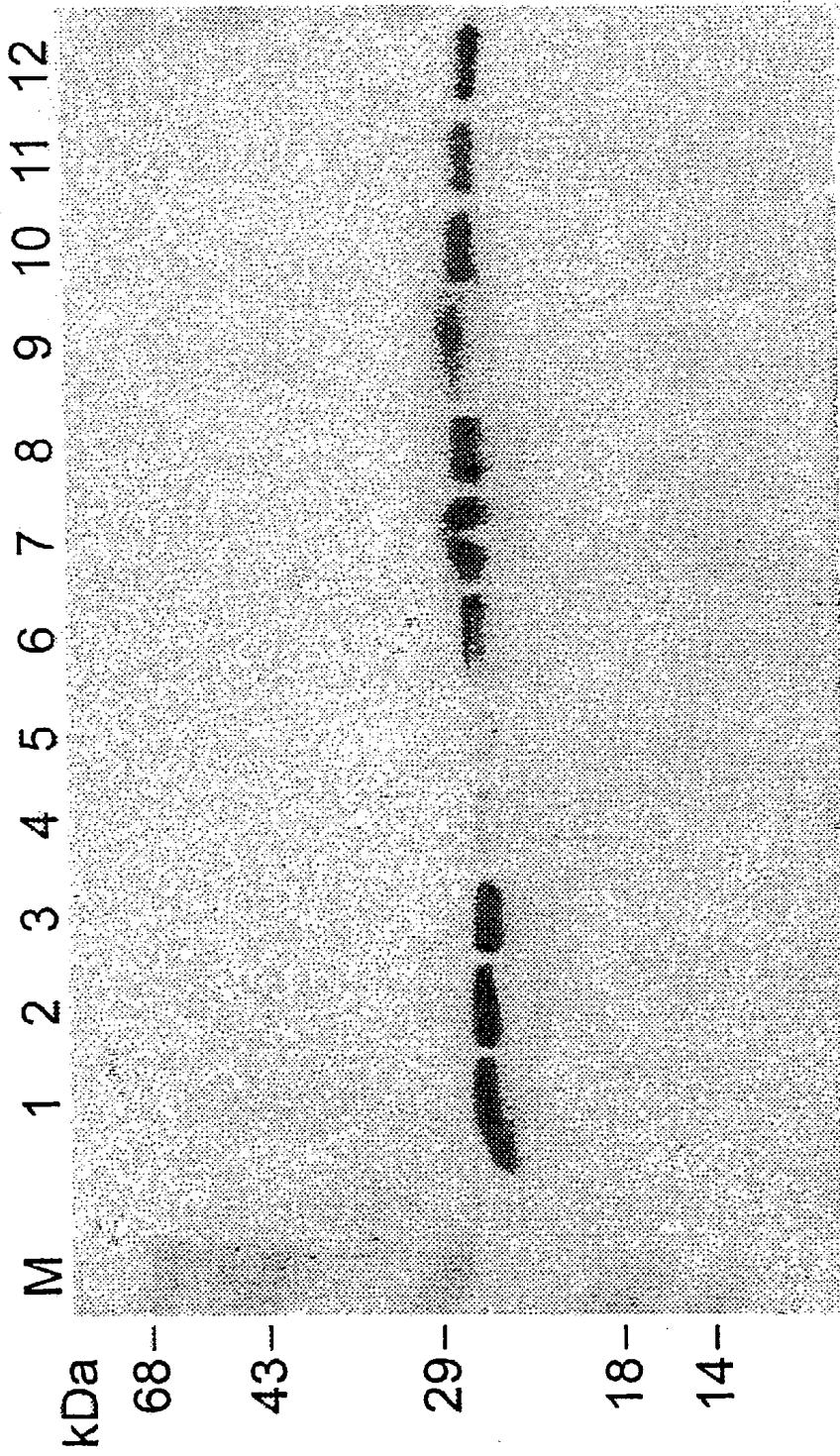

Figure 1

Spiking of synapse proteins in CSF

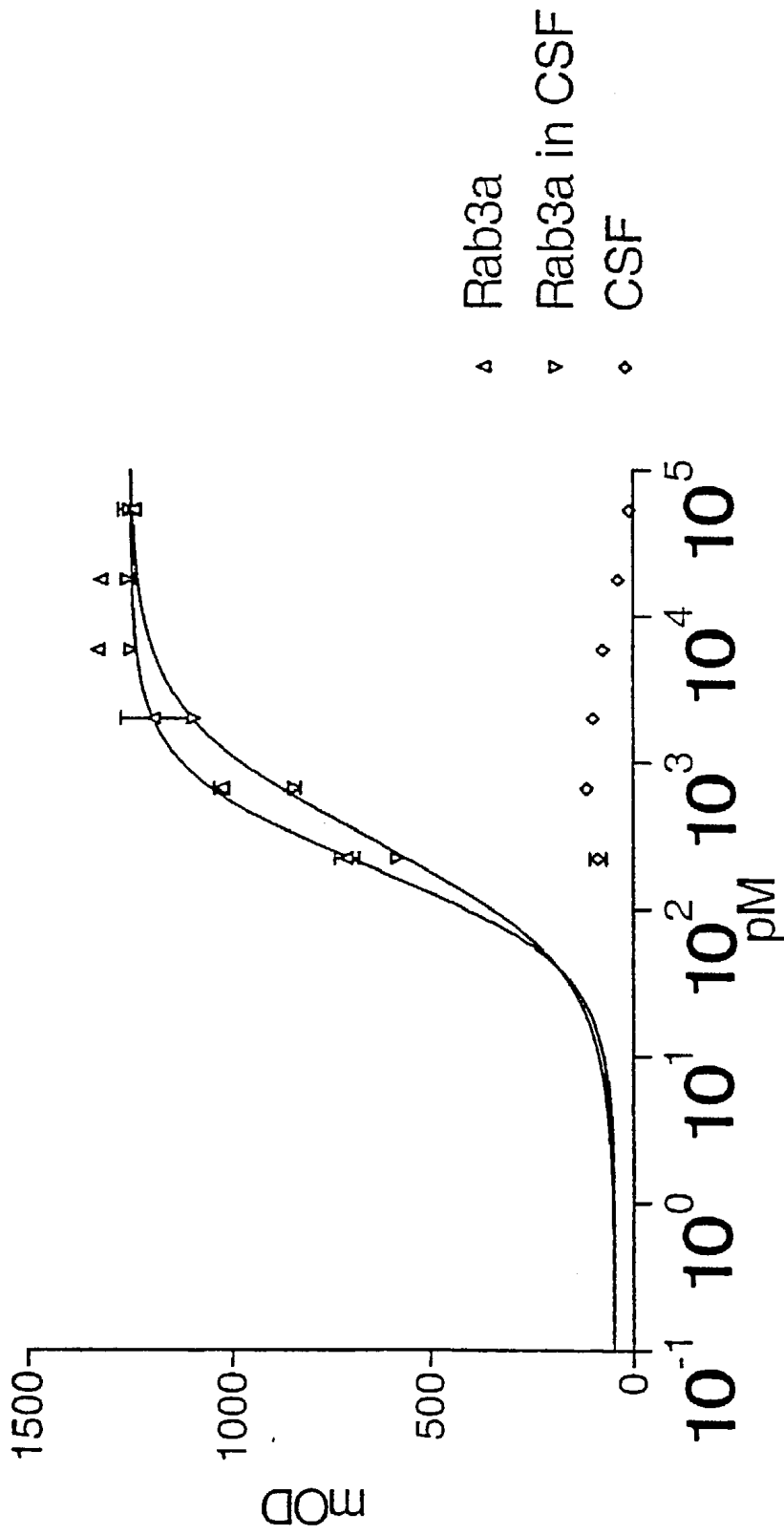

Figure 2a

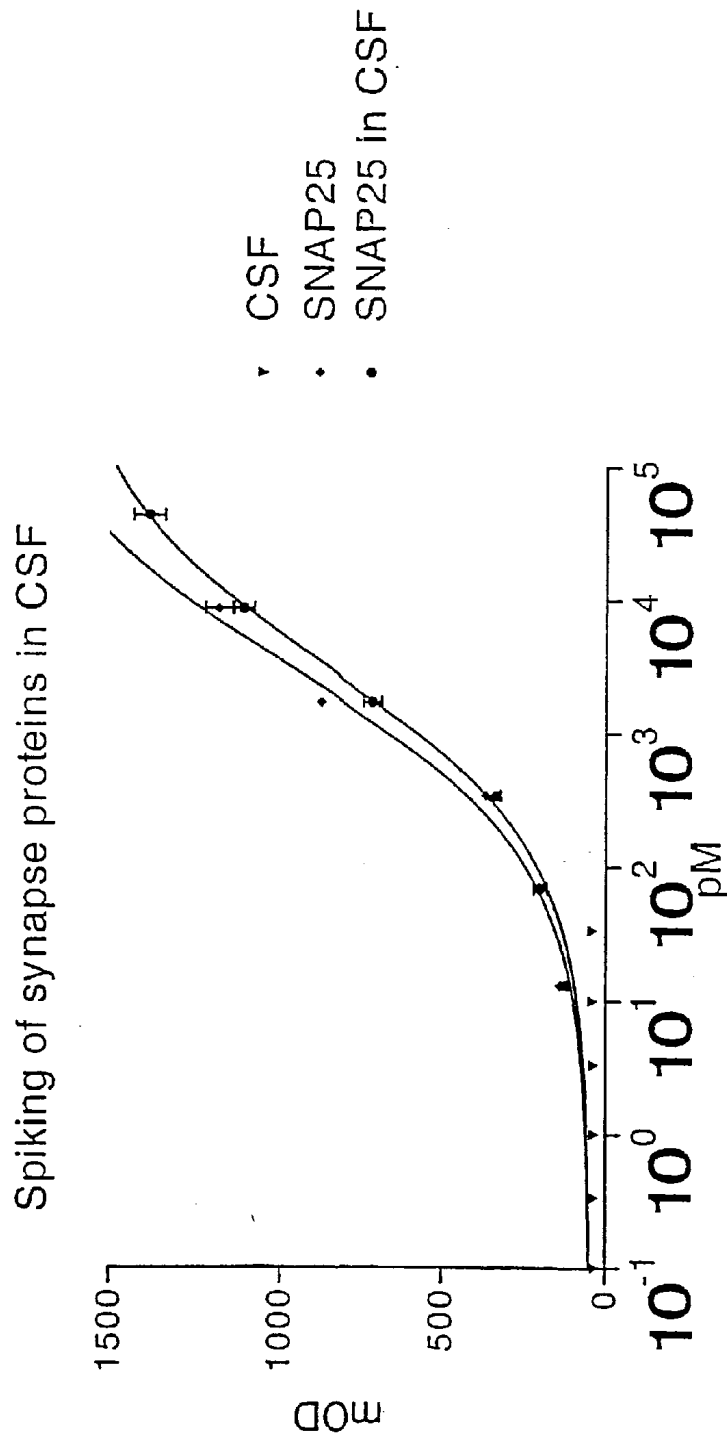

Figure 2b

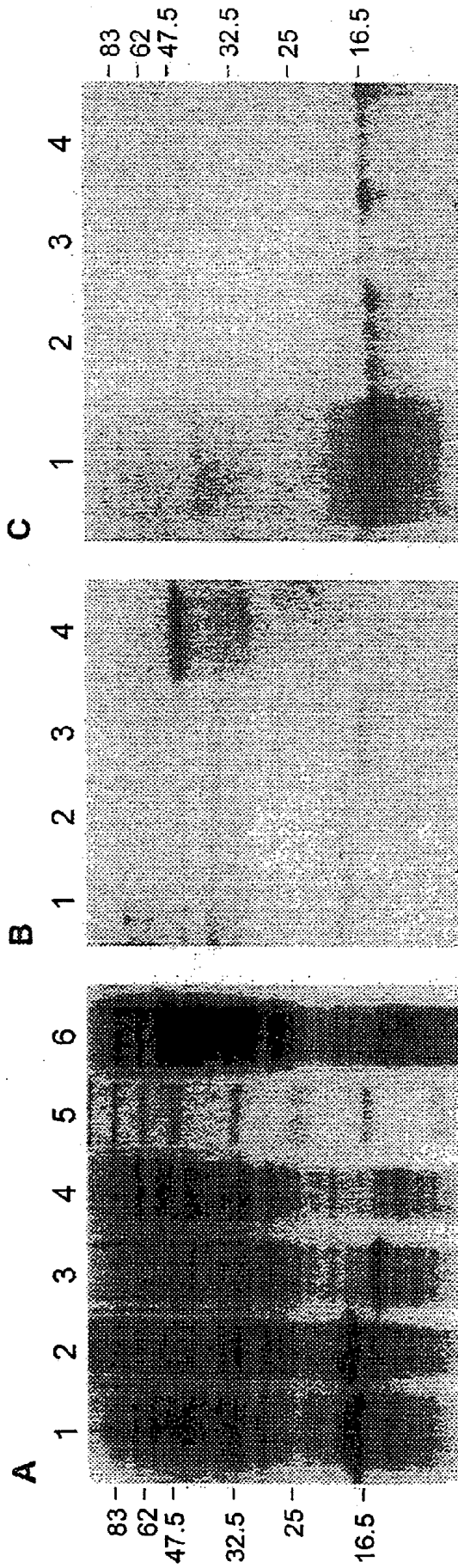

Figure 3

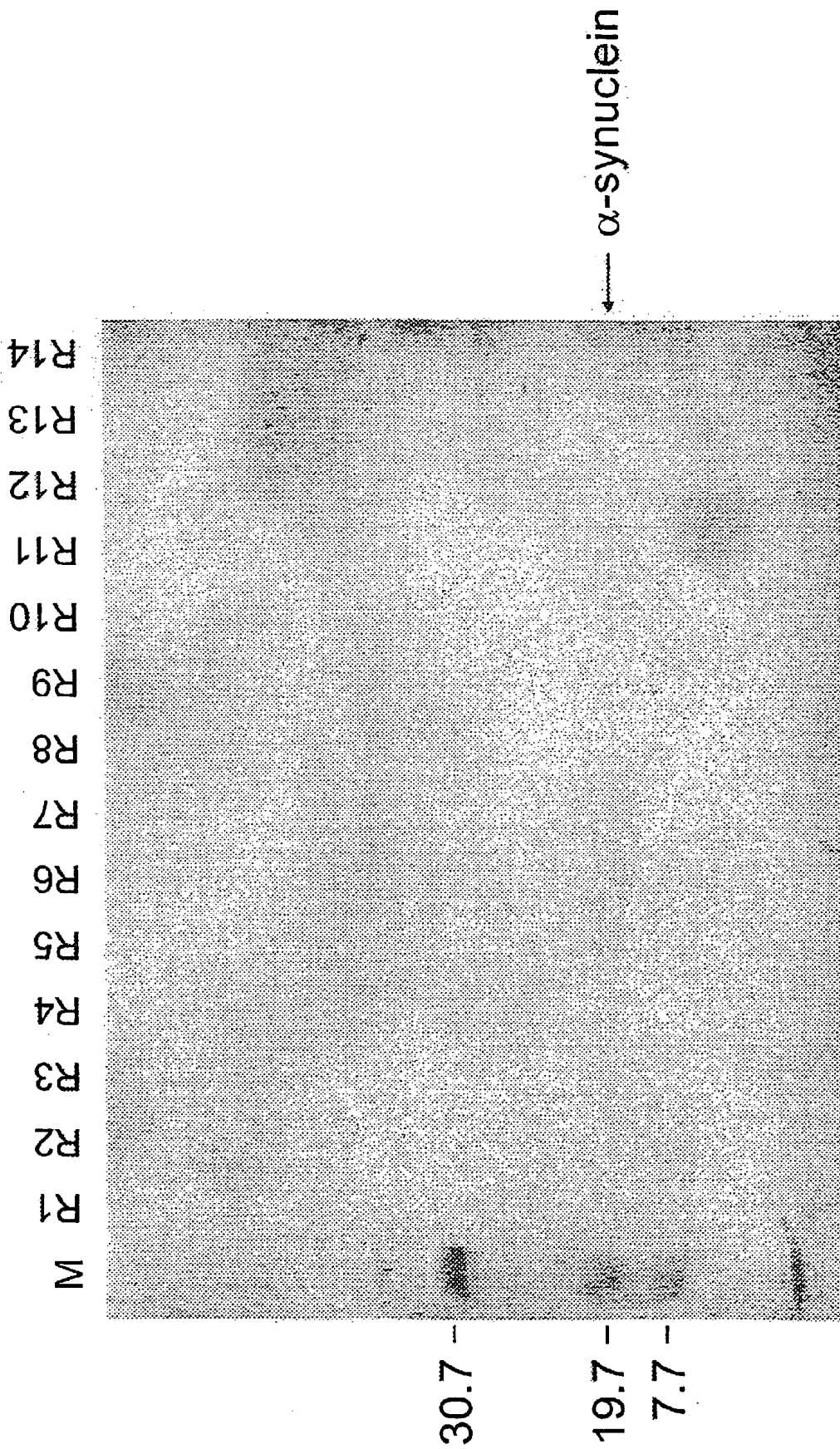

Figure 4

1	11	21	31	41	51	61	71
MDVFMKGLSK	AKEGVVAAA	E KTKQGVAAA	E GKTKEGVLYV	E GSKTKEGVVH	E GVATVAEKT	E EQVTNVGGAV	VTGVTAVAQK
81	91	101	111	121	131		
TV	E GAGSIAA	A TGFVKKDQL	GKNEEGAPQE	GILEDMPVDP	DNEA YEMPSE	EGYQDY	EPEA
1	IGP-1688	TNVGGAVVTGVTAV					
2	IGP-1689	VTGVTAVAQKTVEG					
3	IGP-1690	AQKTVEGAGSIAAA					
4	IGP-1991	AGSIAAATGFVKKD	(Clone 42; IgG1)				
5	IGP-1692	TGFVKKDQLGKNEE					
6	IGP-1693	QLGKNEEGAPQEGI					
7	IGP-1694	GAPQEGILEDMPVDPD					
8	IGP-1695	LEDMPVDPDNEA YE	(Clone 3B5;				
			IgG2a & 9B6; IgG1)				
9	IGP-1463	MPVDPDNEA YEMPSEE					
10	IGP-1696	PDNEA YEMPSEEGY					
11	IGP-1697	MPSEEGYQDYEPEA					
12	IGP-1464	(β -synuclein pos. 99-111)	EVAQEAABEPLIEPL				

Figure 5

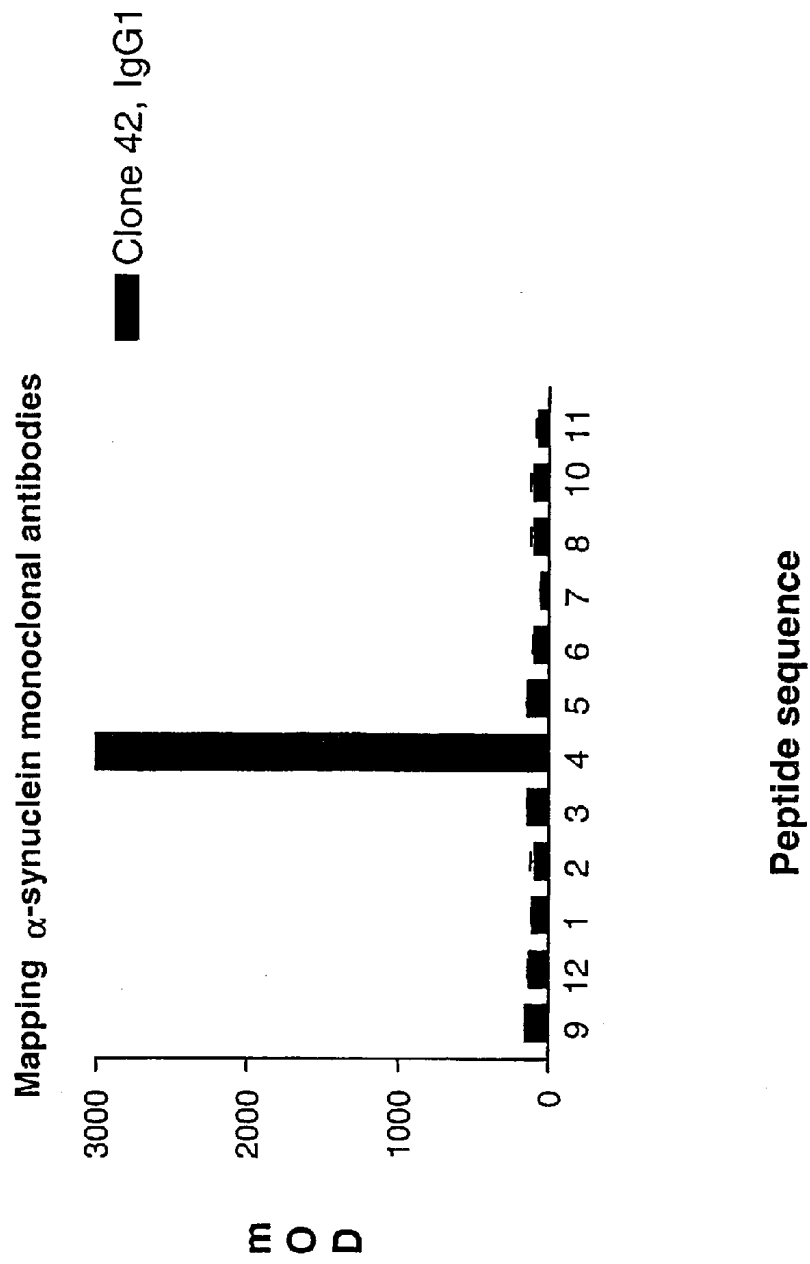

Figure 6

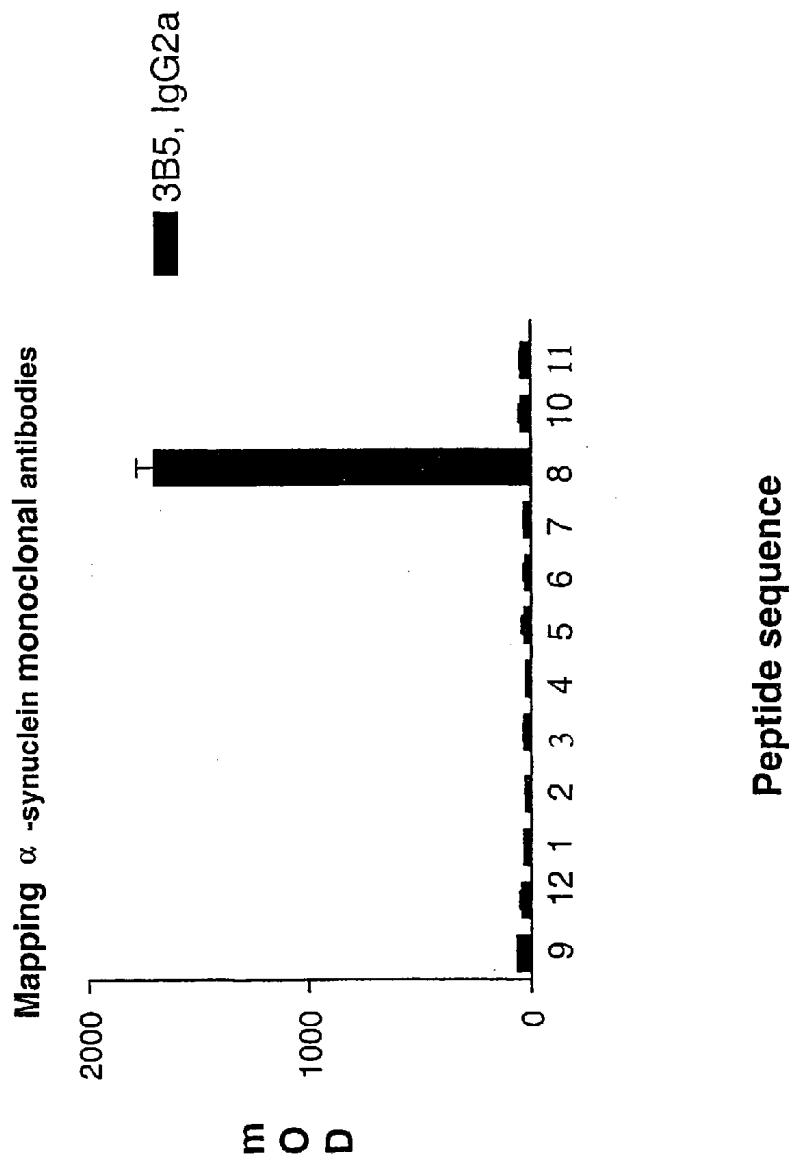

Figure 6 -- cont'd-1



Figure 6 -- cont'd-2

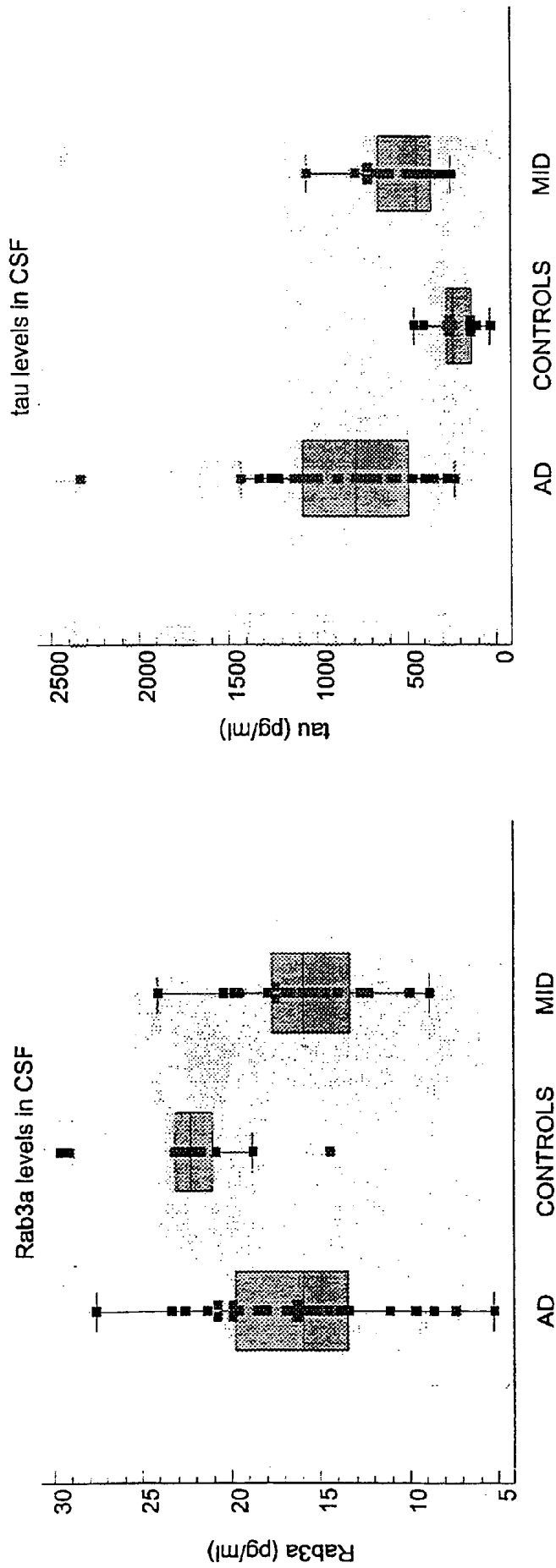

Figure 7

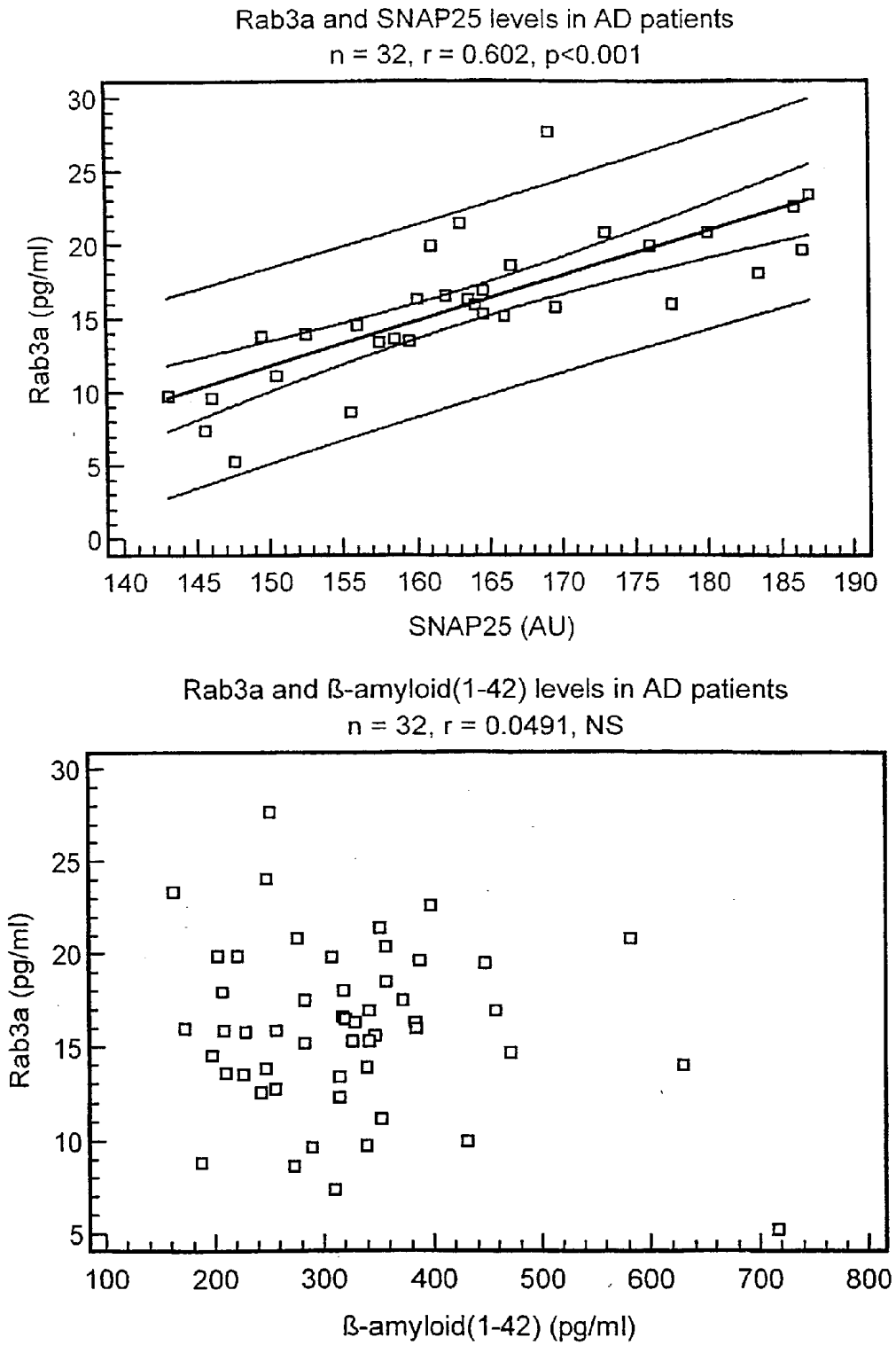

Figure 8

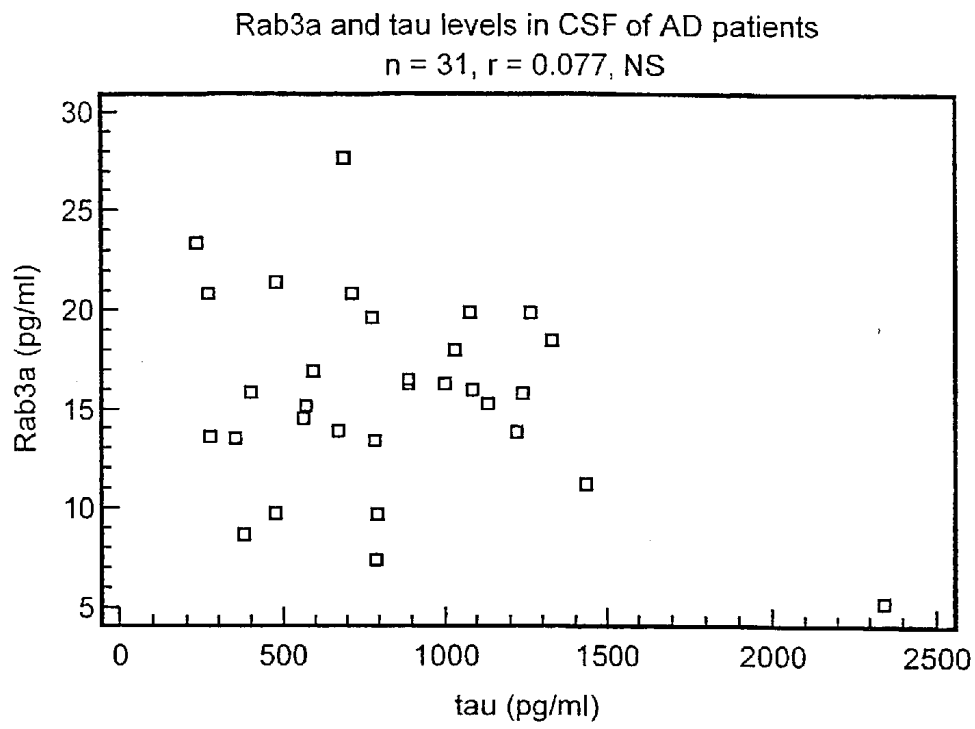

Figure 8 -cont'd

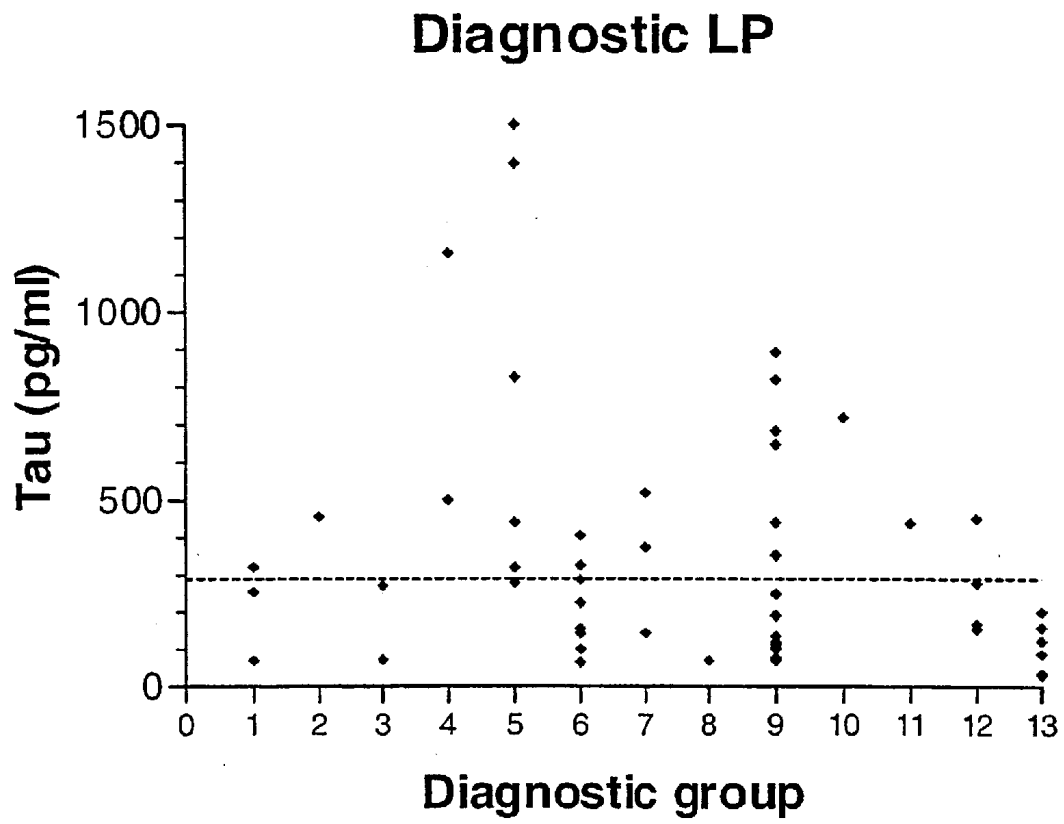

Figure 9

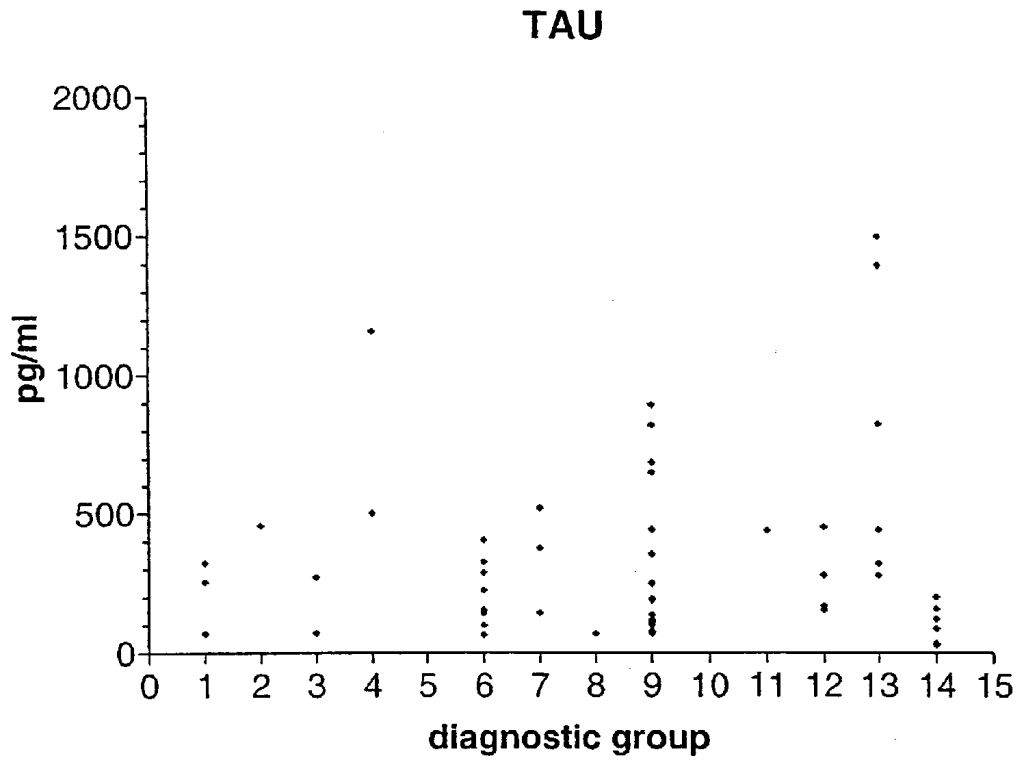

Figure 10a

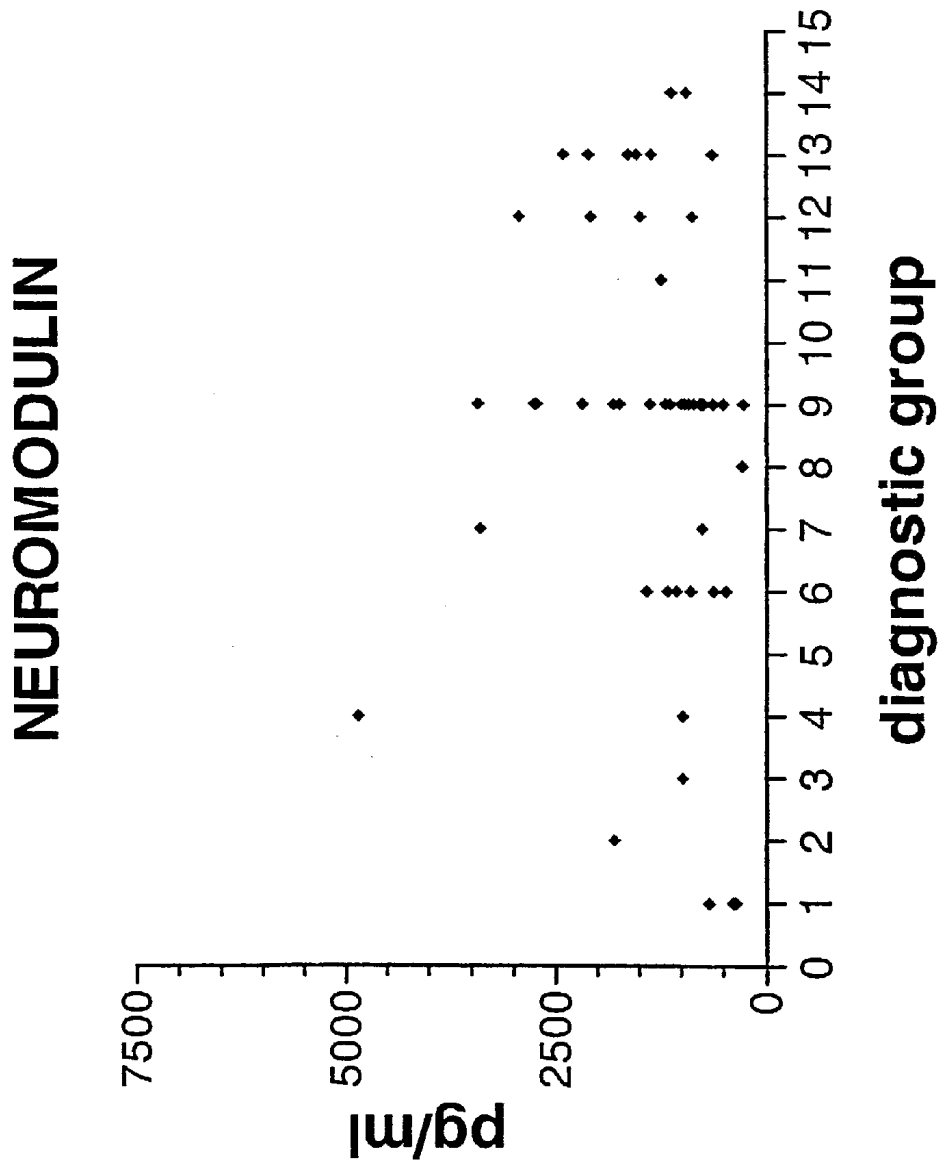

Figure 10b

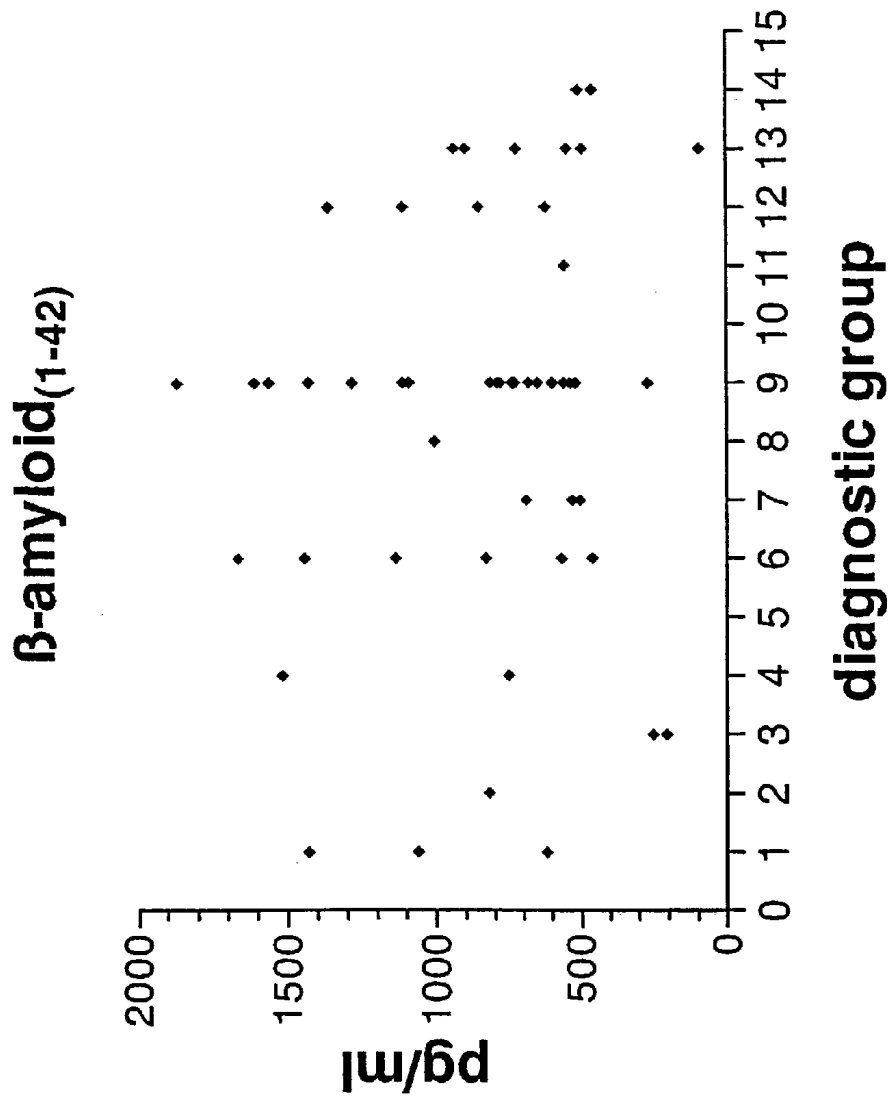

Figure 10c

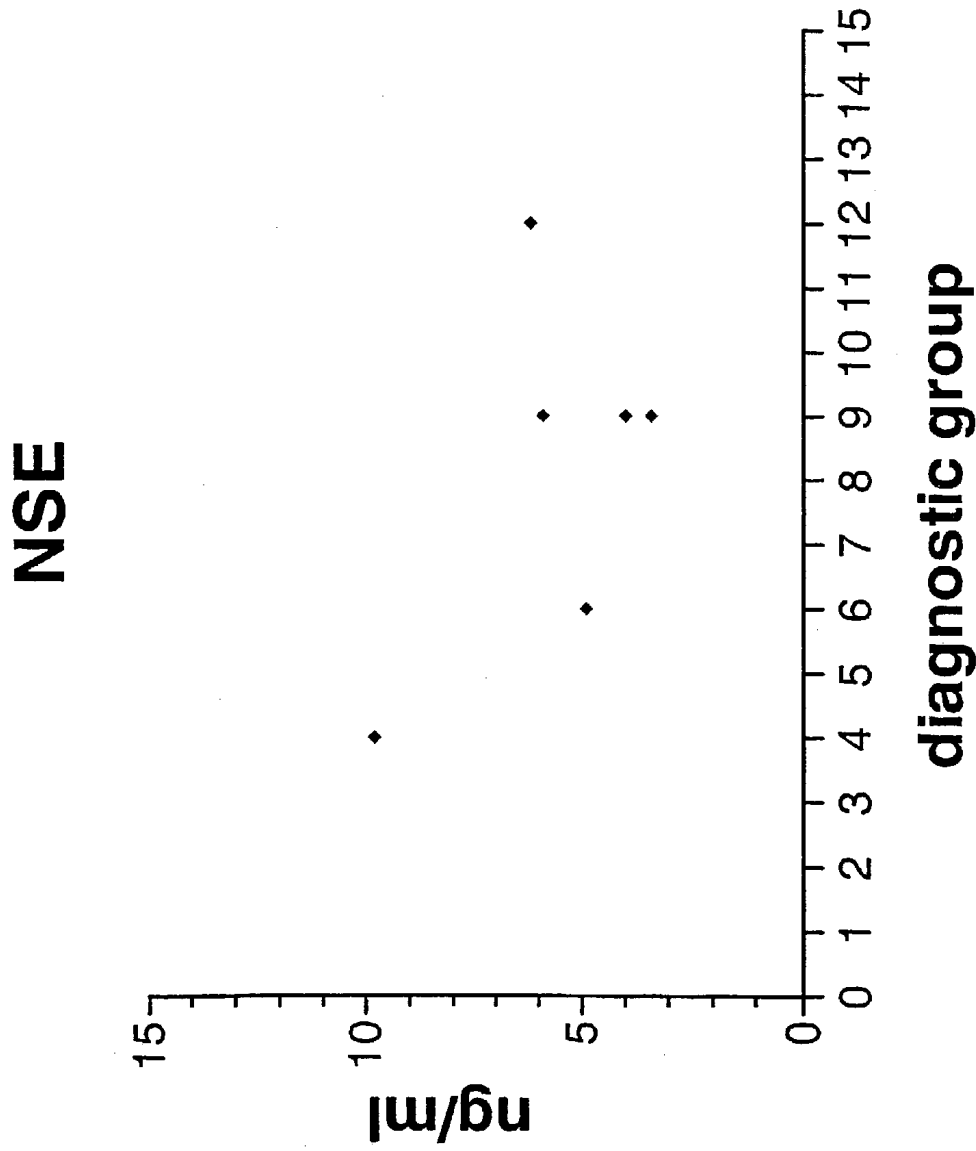

Figure 10d

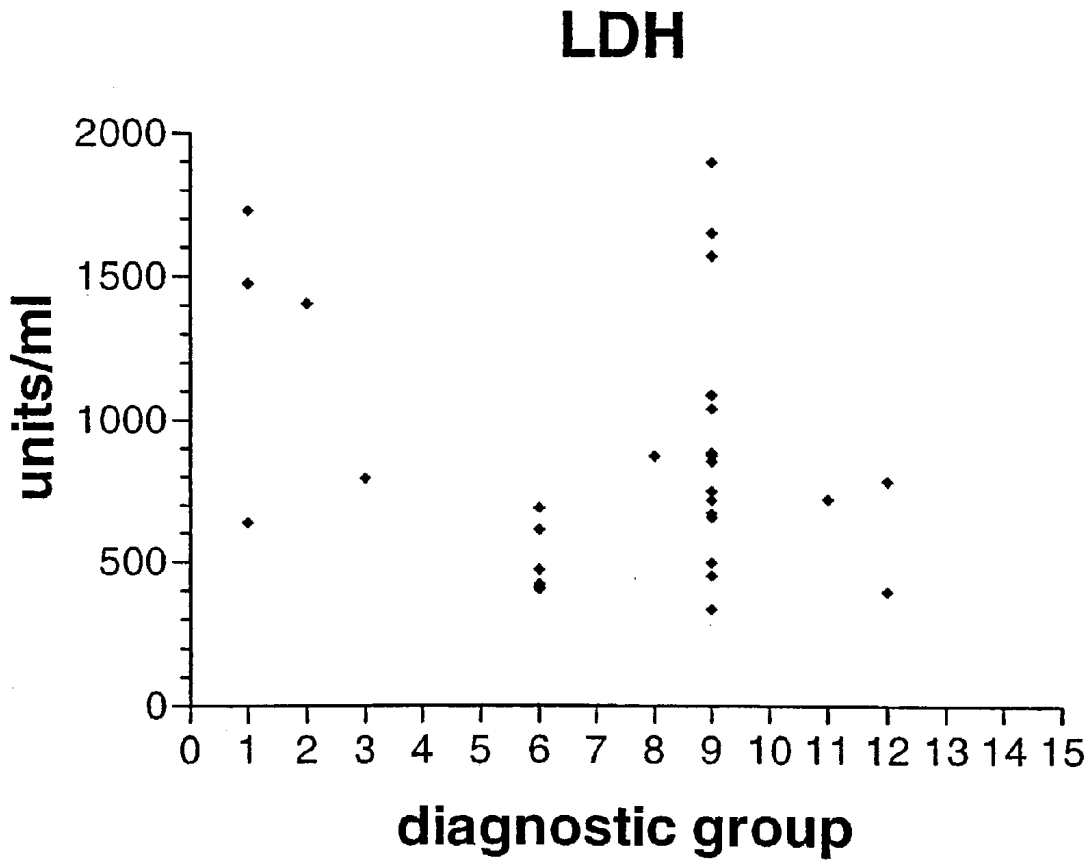

Figure 10e

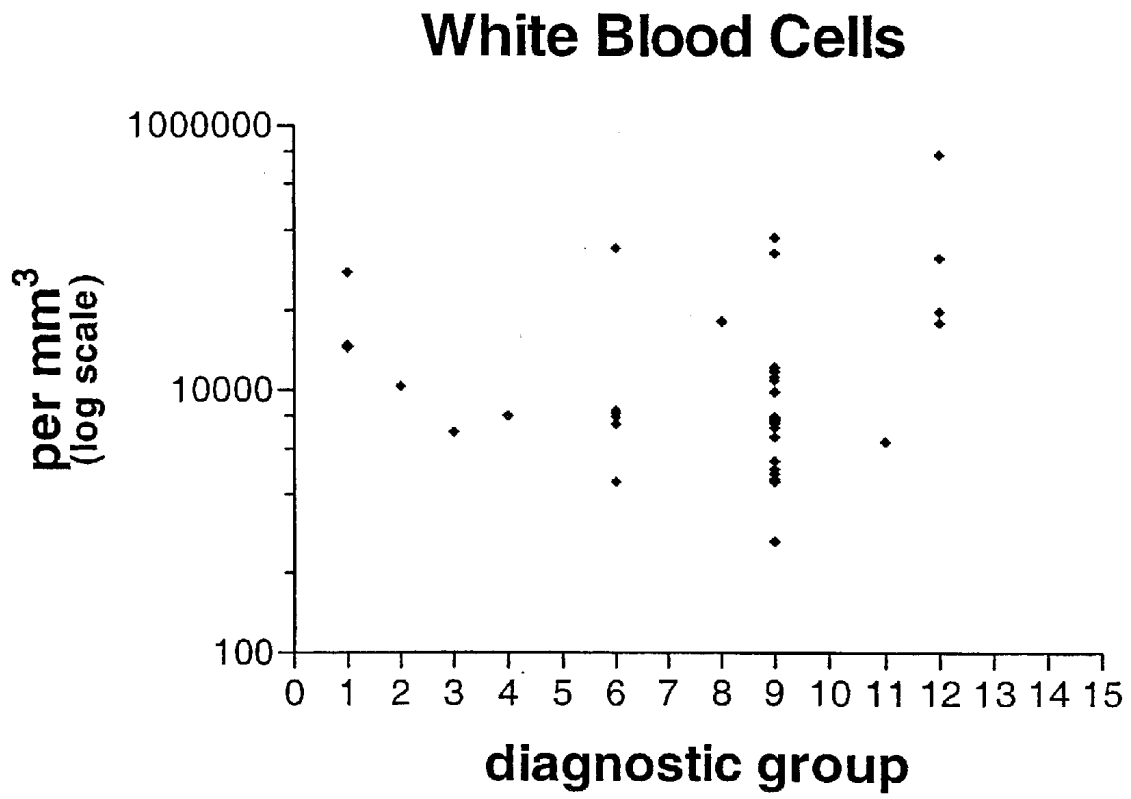

Figure 10f

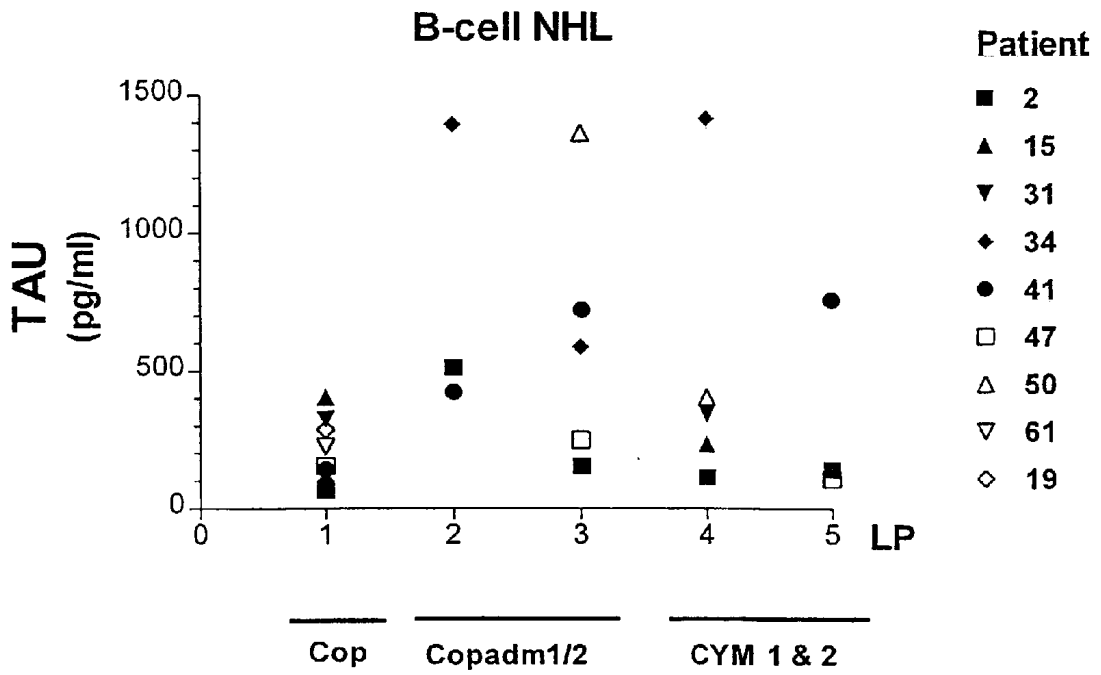

Figure 11a

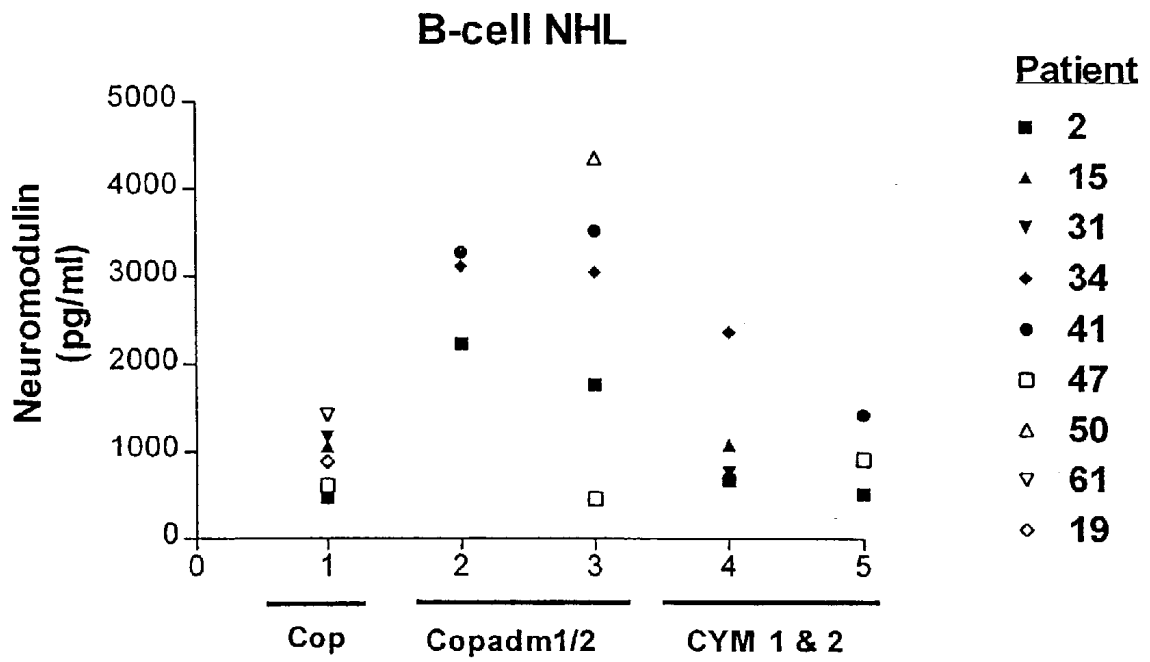

Figure 11b

B-cell NHL

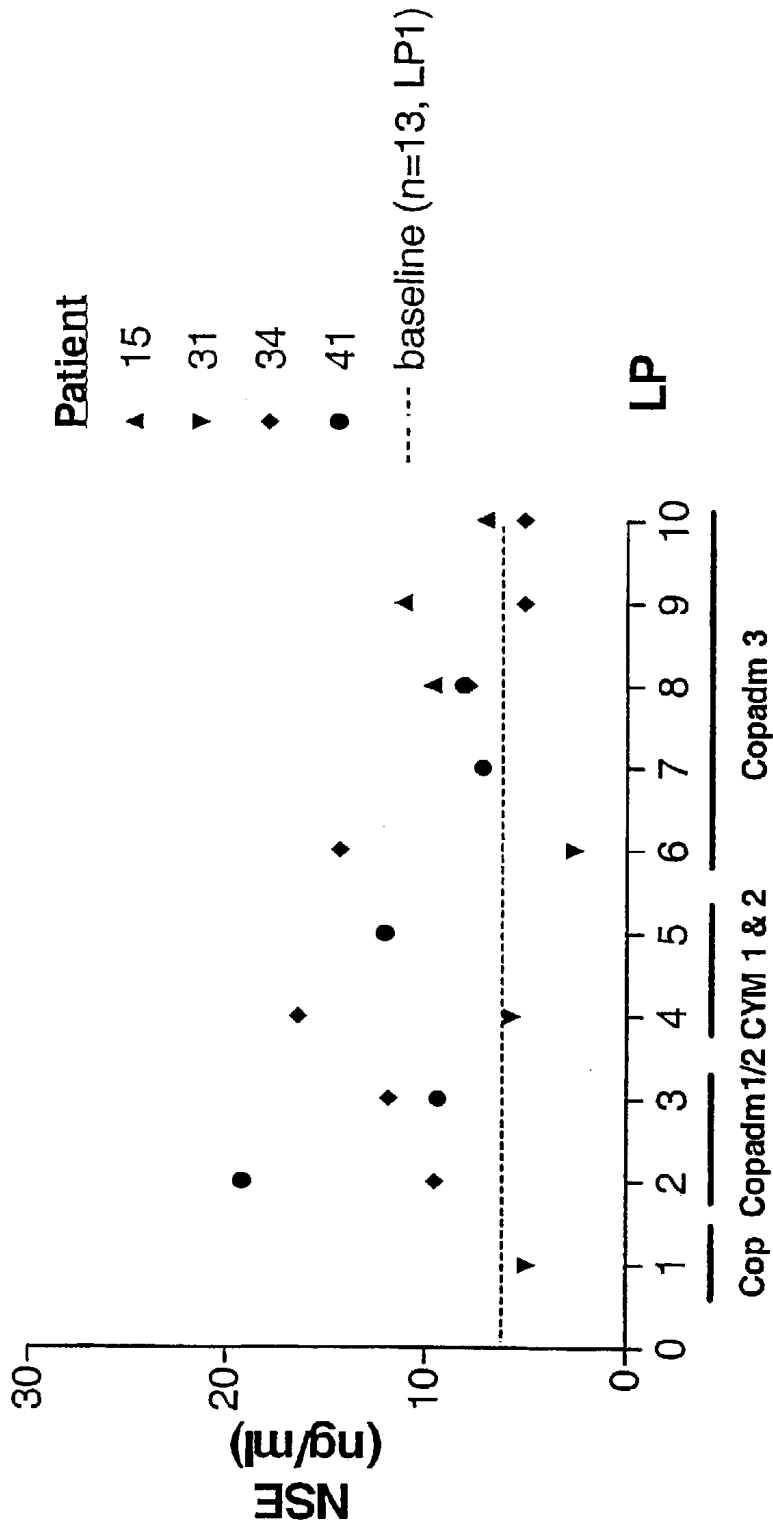

Figure 11c

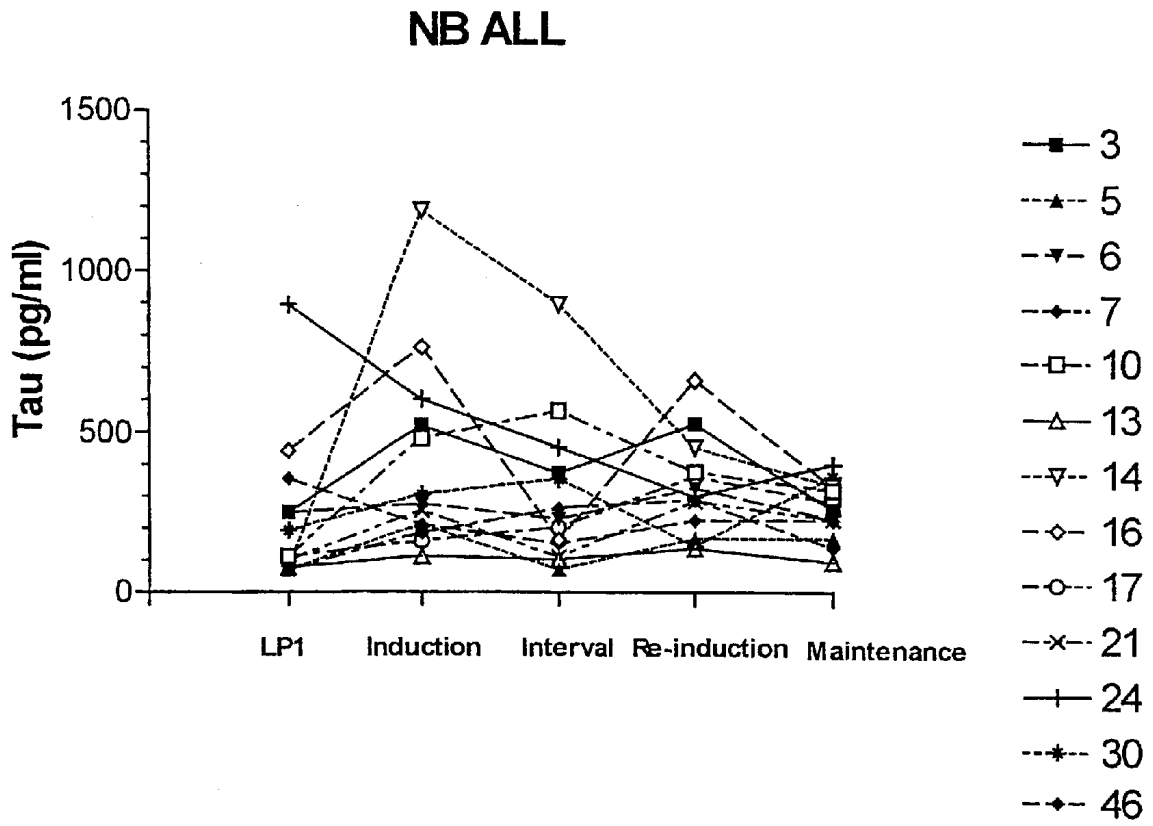

Figure 12a

NB ALL

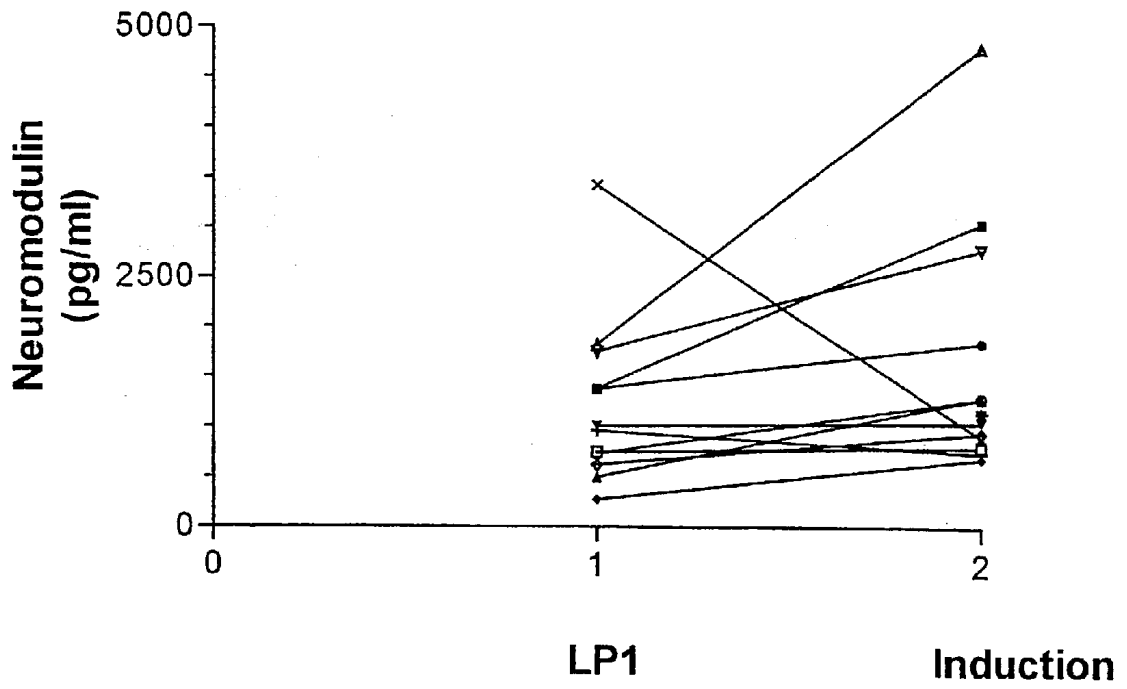

Figure 12b

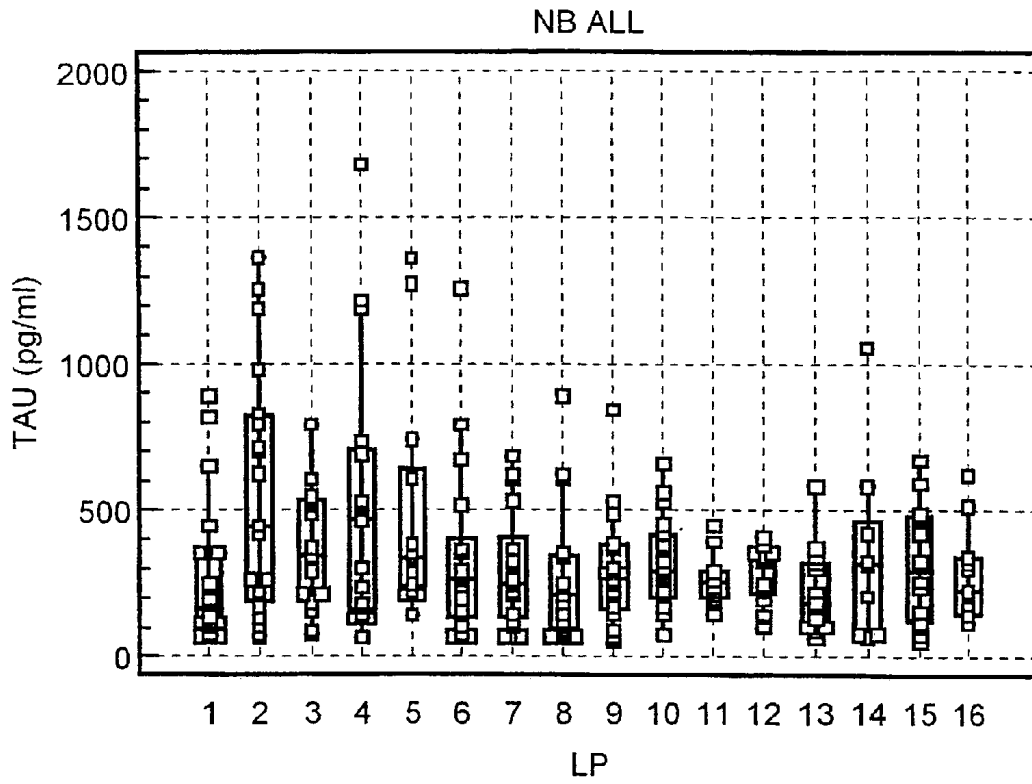

Figure 13a

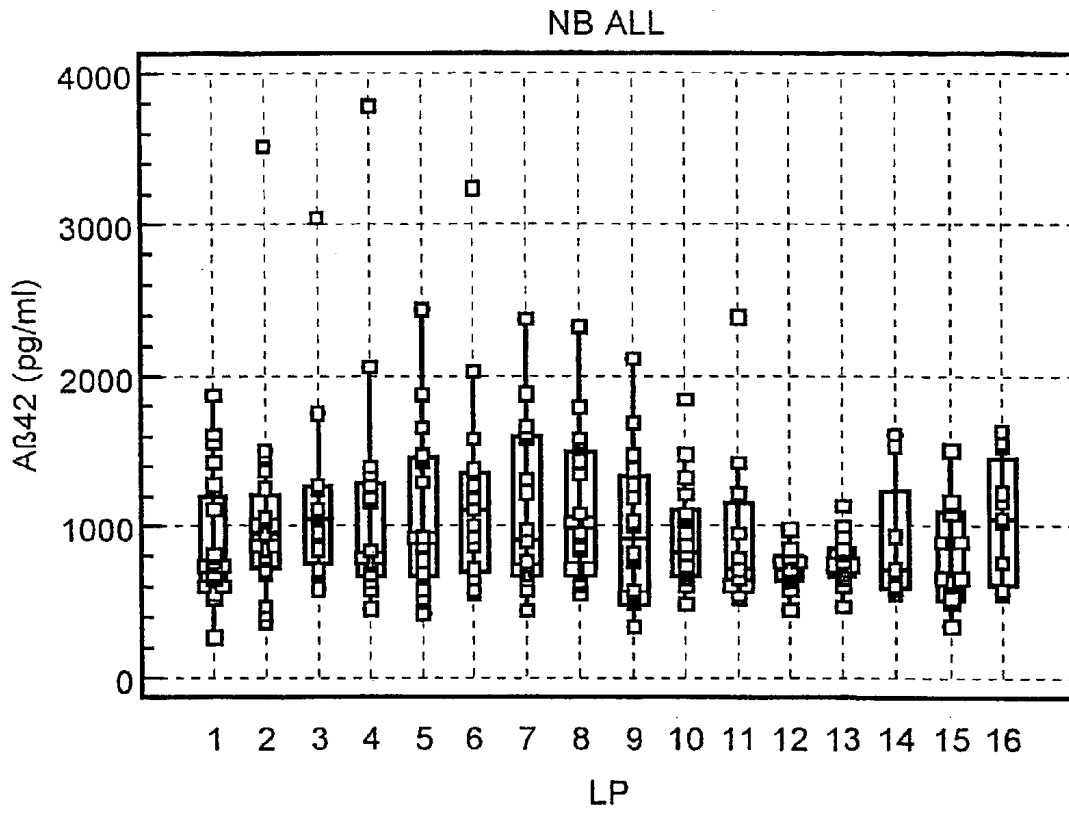

Figure 13b

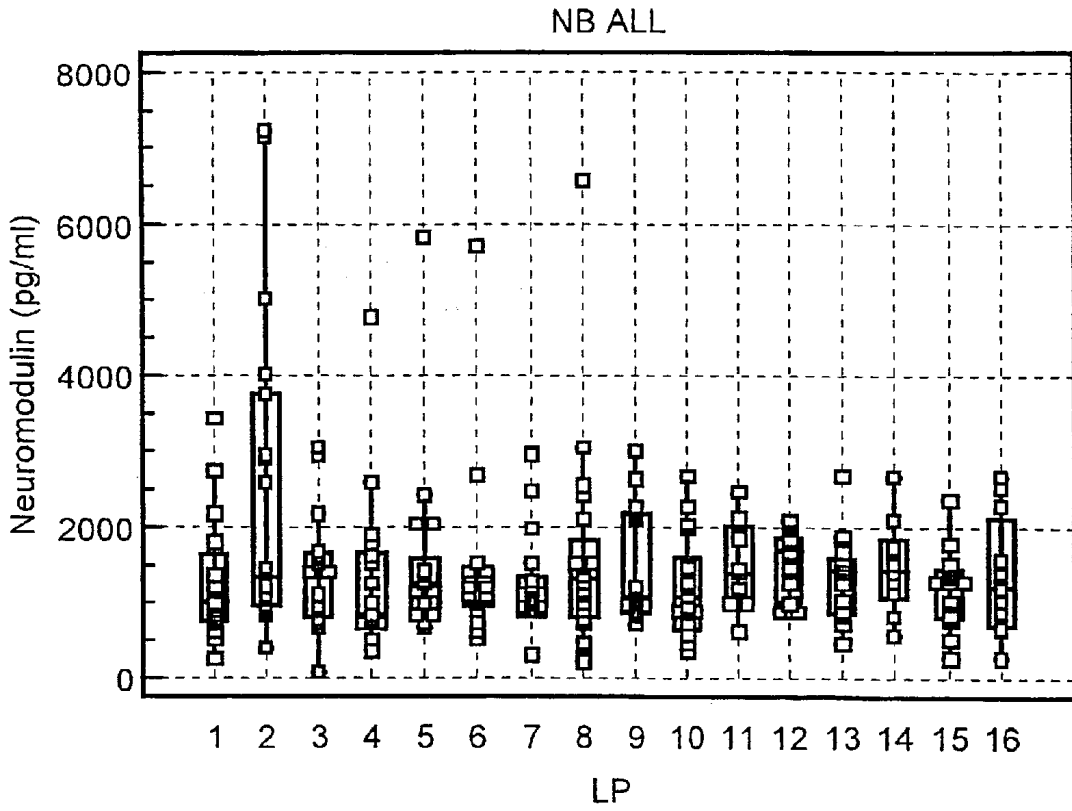

Figure 13c

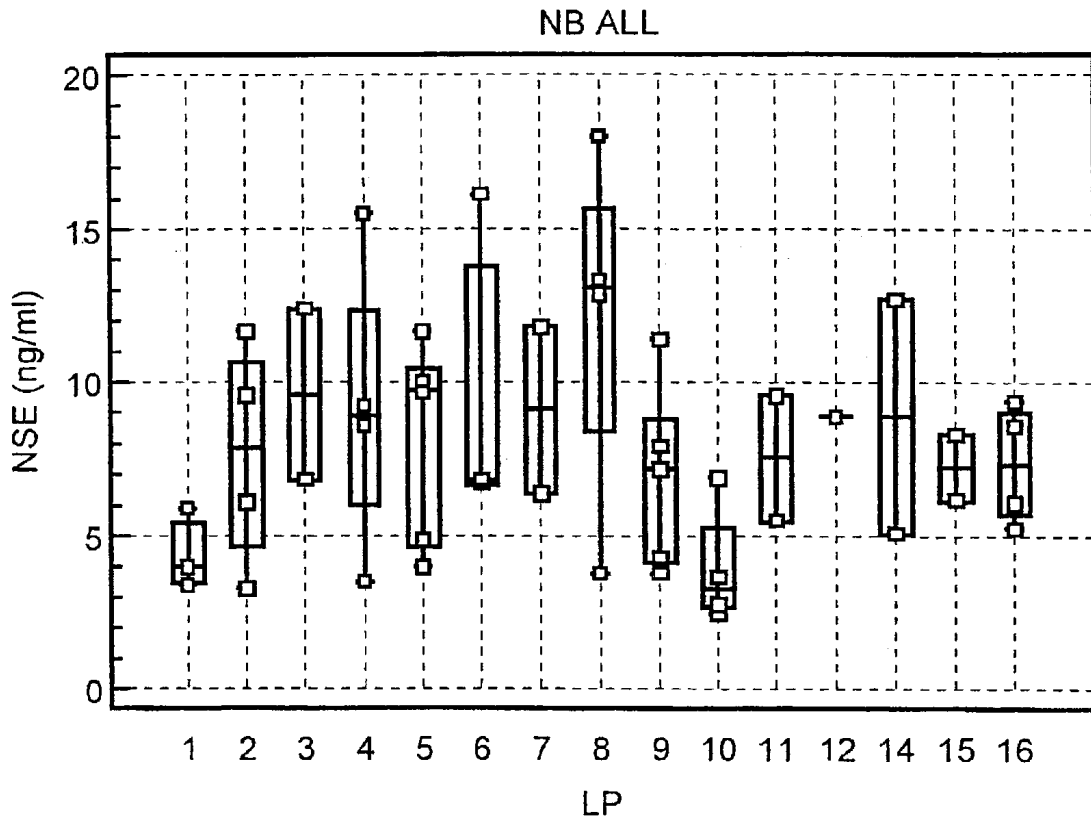

Figure 13d

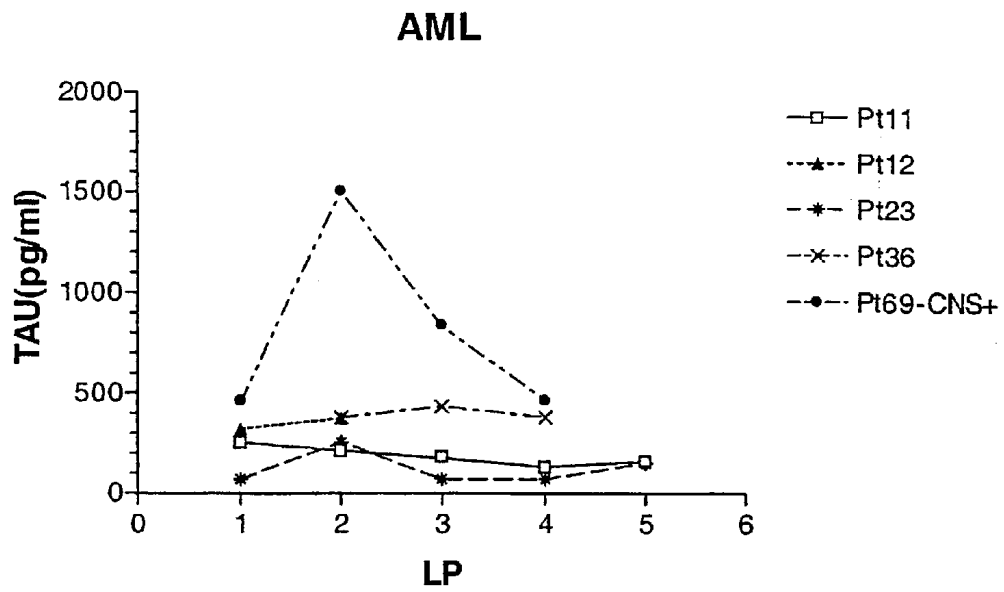

Figure 14a

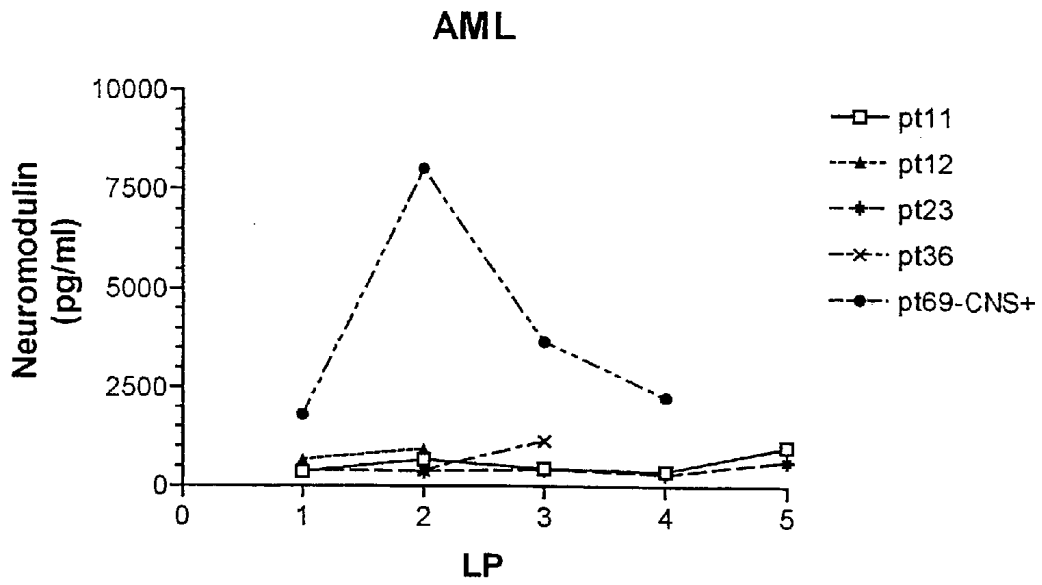

Figure 14b

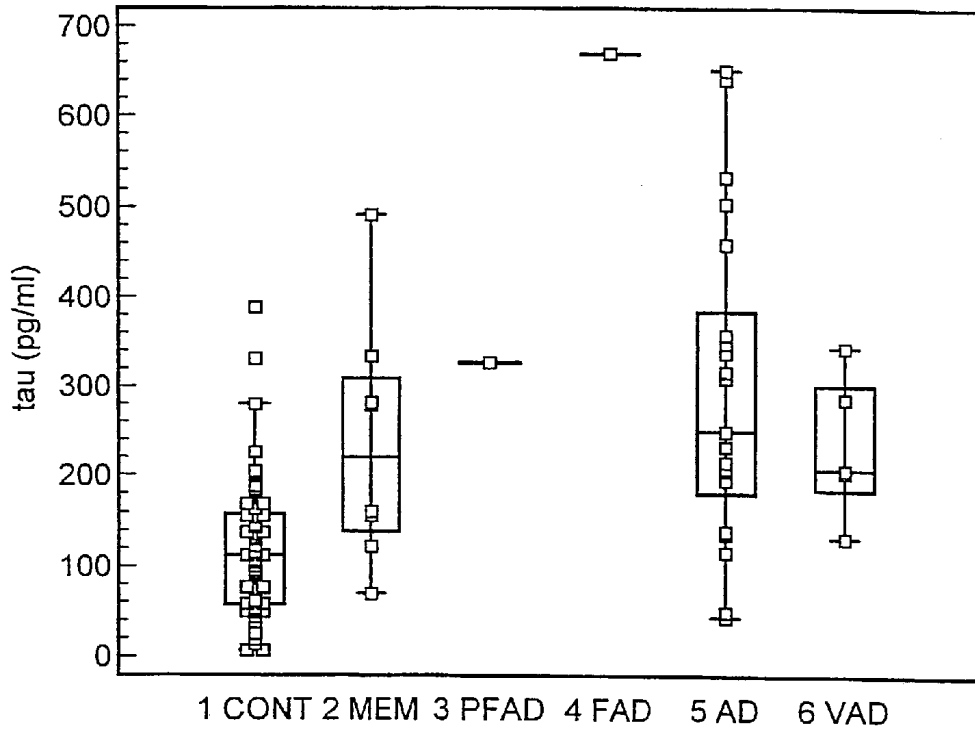

Figure 15a

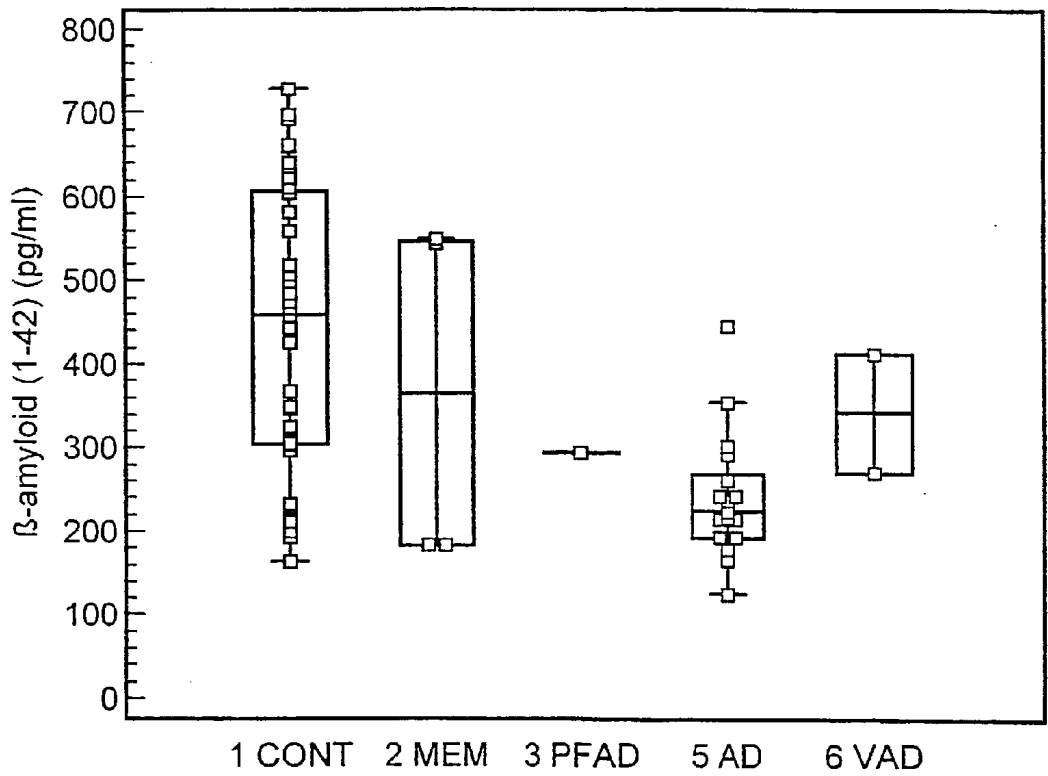

Figure 15b

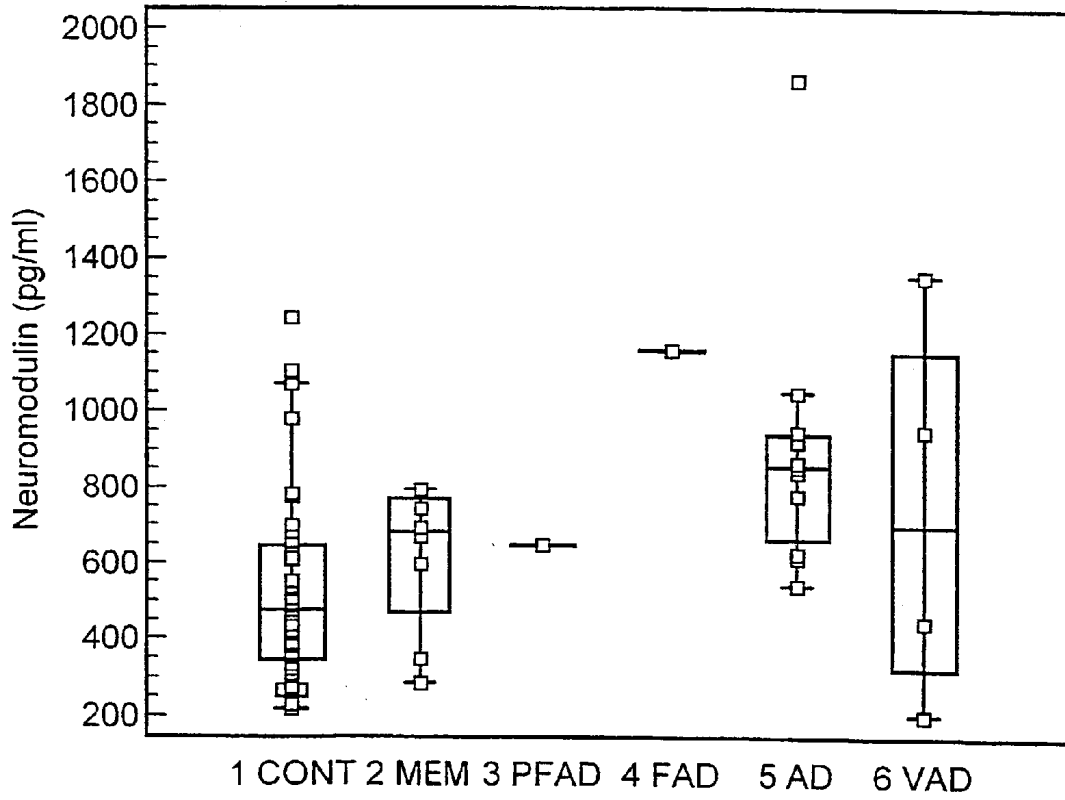

Figure 15c

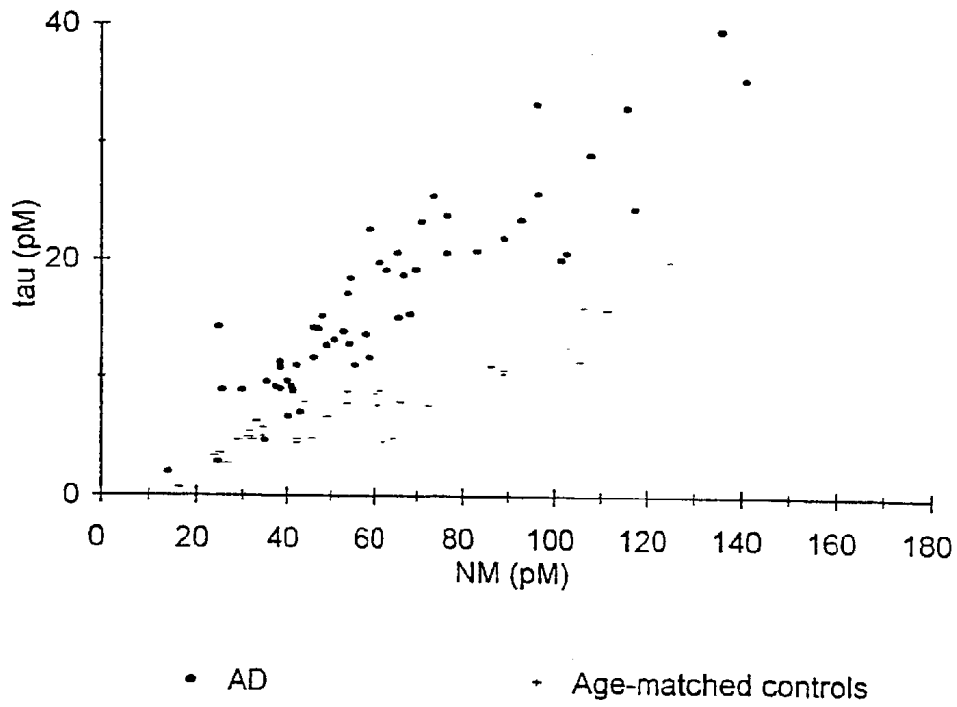

Figure 16

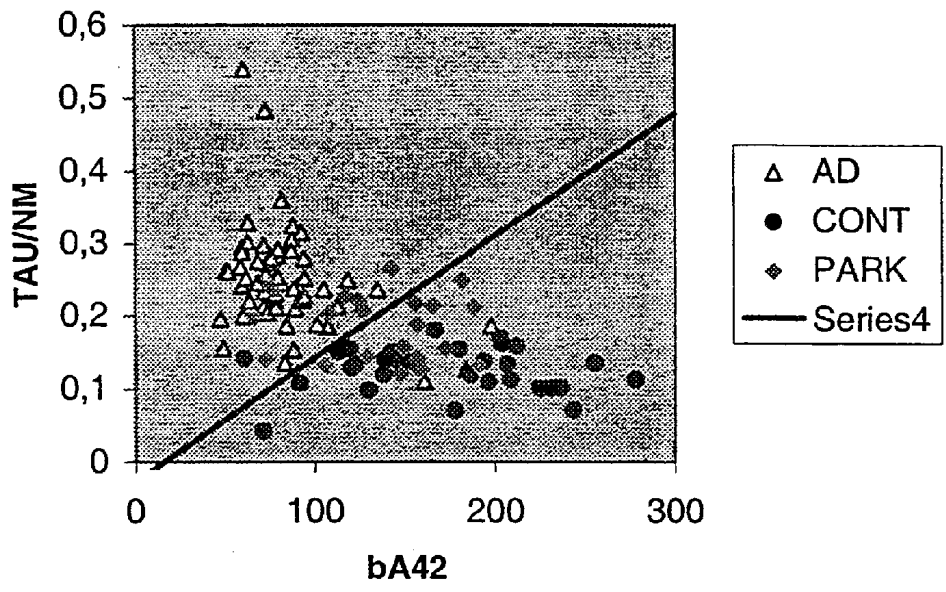

Figure 17

DIFFERENTIAL DIAGNOSIS OF NEURODEGENERATION

FIELD OF THE INVENTION

[0001] The present invention relates to the field of diagnosis of neurodegeneration. The present invention relates to new methods for the differential diagnosis of neurodegeneration, making use of a combination assay detecting different neurological markers in body fluids. The present invention also relates to new methods for the detection of Rab3a, SNAP25 or α -synuclein in cerebrospinal fluid and to the use of these methods in a combination assay for differential diagnosis of neurodegeneration.

BACKGROUND OF THE INVENTION

[0002] Neurodegeneration is a feature of several neurological disorders. Neurodegeneration may involve axonal damage, gradually evolving neuronal death; abnormalities in neurotransmitter release or receptor function; destruction of myelin; alterations in CNS blood flow; blood/brain barrier dysfunction and/or altered oxygen metabolism; difficulties in other CNS metabolic pathways and/or various other, often unknown, aspects that may cause a malfunctioning of the CNS.

[0003] Today different diseases have been associated with different aspects of neuronal malfunctioning (for an overview see Wilson et al., 1991). Alzheimer's disease, for example, is the most important of all neurodegenerative diseases in which death and disappearance of nerve cells in the cerebral cortex are involved. It is the most common dementia in elderly, causing distress for patients and families and economic loss in the form of the costs necessary for the long-term care of patients totally disabled by the disease. Frontal temporal lobe dementia is the second most common type of primary degenerative dementia and accounts for approximately 3-10% of all patients with dementia (Brun, 1993; Knopman, 1993). The clinical picture is characterized by the presence of a predominating frontal lobe syndrome (Sjögren, 1997), which also can be observed in other disorders like affective disorders and schizophrenia (Abbruzzese et al. 1997). Lewy Body disease is an illness that presents with progressive dementia or psychosis. Parkinsonian signs, which may be absent or mild at the onset; eventually become common and rigidity is usually severe. Lewy bodies are found profusely in the brainstem, basal forebrain, hypothalamic nuclei and neocortex. Parkinson disease is a type of Lewy Body disease occurring in the middle or late life, with very gradual progression and a prolonged course. It can be considered as an example of neuronal system disease, involving mainly the nigrostriatal dopaminergic system. Cerebrovascular disease, on the other hand, is caused by one of several pathologic processes involving the blood vessels of the brain. It is the third leading cause of death after heart disease and cancer in developed countries and has an overall prevalence of 794 per 100 000. Five percent of the population over 65 is affected by stroke, an acute neurologic injury occurring as a result of one of these pathologic processes. Neurodegeneration can also be induced by exposure to certain chemical compounds (table 1), irradiation, chemotherapy or hypoxic-ischemic events. The long-term complications of the treatment (or prophylaxis) of childhood leukemia and brain tumor include behavioral changes, poor school performance,

memory loss, intellectual decline, growth retardation, hormonal disturbances, and abnormal CT scans (cerebral atrophy, ventricular dilatation, intracerebral calcifications). Delays in intellectual development (deficits in IQ, memory, attention, visuospatial ability) (Fletcher et al., 1988) or declines in cognitive functioning in leukemia survivors (Ochs et al., 1991) were observed after radiation or chemotherapy without cranial irradiation, respectively. In addition, children younger than 4 years may be particularly vulnerable to the neurotoxic effects of cranial radiotherapy and/or chemotherapy (Moore et al., 1986; Jannoun et al., 1983). For most agents, high-dose therapy, combination chemotherapy, concomitant cranial radiotherapy, and intracarotid or intrathecal injections are more likely to produce neurological complications than standard oral or intravenous therapy. Any portion of the nervous system can be damaged. As cancer patients are treated more aggressively, receive more chemotherapy, and live longer, and as new chemotherapeutic agents are developed and existing agents are used more intensively or in novel ways, neurological complications of cancer chemotherapy will become more common, serious, and complex.

[0004] Most neurological conditions for which the patient seeks general medical care are due to readily demonstrated disease processes. It is the task of the clinician to develop a neurological method of analysis that will result in accurate diagnosis of the site of the disorder and of its likely cause. Only after accurate diagnosis an effective management and treatment of the disease is possible. Some techniques for diagnosis, of neurodegeneration in patients have been developed such as positron emission tomography (PET), single photon emission computed tomography (SPECT) and nuclear magnetic resonance spectroscopy (NMRS) making it possible to study brain function and structure. Most neurological diseases, however, are still diagnosed clinically on the basis of exclusion of other forms of disorders and in several cases it is even not possible to discriminate between different neurological disorders. The lewy body type of dementia or Lewy Body Dementia (LBD), for example, which is sensitive to neuroleptics, is clinically very difficult to differentiate from Alzheimer's disease (McKeith et al., 1996; Ballard et al., 1998). Most patients (more than 75%) are neuropathological defined as Alzheimer's disease patients while it is estimated that 15 to 25% of the clinical diagnosed Alzheimer's disease patients have Lewy Body dementia (Hooten et al., 1998). As Lewy Body dementia is more susceptible to acetylcholinesterase treatment, differentiation of Lewy Body dementia from Alzheimer's disease is essential for optimization of treatment (Levy et al., 1994; Perry et al., 1994; Wilcock et al., 1994).

[0005] Also frontal temporal lobe dementia is often misdiagnosed as other types of dementia or other psychiatric disorders since the symptoms of frontal temporal lobe dementia can also be observed in other disorders.

[0006] There is no clear-cut difference between vascular disease and Alzheimer's disease and also here the risk of misdiagnosing is evident. As pharmacological treatment of vascular disease is possible, an early correct diagnosis is crucial.

[0007] Also recognition and treatment of brain damage caused by inducing agents such as certain chemical compounds, irradiation, chemotherapy or hypoxic-ischemic

events, remains a frequent and important clinical problem for most neurologists. In the cases where clinical diagnosis is doubtful, definitive diagnosis can only be done irrevocably by neuropathologic examination. As such, an accurate and differential diagnosis of neurodegeneration is only possible post mortem. Therefore, a method for the early detection of neurological disorders in patients and for the monitoring of neurological changes induced by different agents, would be of great help for determining whether exposure to the inducing agent can be continued, whether appropriate doses and drugs are being used in individual patients and for starting the right treatments.

[0008] A number of neurological markers have recently become available which reflect conditions of the central nervous system (CNS), relating to cell death, axon growth/re-induction, inflammation and/or blood-brain barrier dysfunction.

[0009] The microtubule-associated protein tau, for example, is a major protein component of paired helical filaments (PHF) and neurofibrillar tangles (NFT) (Brion et al., 1985; Delacourte and Defossez, 1986; Grundke-Iqbal et al., 1986; Kosik et al., 1986; Wood et al., 1986; Kondo et al., 1988). Tau protein exists in different isoforms, of which 4 to 6 are found in adult brain but only 1 isoform is detected in fetal brain. The diversity of the isoforms is generated from a single gene on human chromosome 17 by alternative mRNA splicing (Himmler, 1989; Goedert et al., 1989; Andreadis et al., 1992). The most striking feature of tau protein, as deduced from molecular cloning, is a stretch of 31 or 32 amino acids, occurring in the carboxy-terminal part of the molecule, which can be repeated either 3 or 4 times. Additional diversity is generated through 29 or 58 amino acid-long insertions in the NH₂-terminal part of tau molecules (Goedert et al., 1989). In vivo tau promotes microtubule assembly and stability in the axonal compartment of neurons by interactions involving its microtubule binding domain which is localized in the repeat region of tau (255-381) (Lewis et al., 1988). In normal circumstances adult brain contains 2-3 mole phosphate per mole of tau (Selden and Pollard, 1983; Ksiezak-Reding et al., 1992). Phosphorylation of different sites in normal tau as studied in rat and humans is dependent on the developmental state (Lee et al., 1991; Bramblett et al., 1993; Goedert et al., 1993). Tau variants of 60, 64 and 68 kDa arising as a consequence of phosphorylation have been detected in brain areas showing neurofibrillary tangles (Delacourte et al., 1990; Goedert et al., 1992; Flament et al., 1990, Greenberg and Davies, 1990). These brains contain 6-8 mole phosphate per mole tau (Ksiezak-Reding et al., 1992). In tau isolated from PHF (PHF-tau), phosphorylation occurs at several positions (Iqbal et al., 1989; Lee et al., 1991; Hasegawa et al., 1992). So far, the detection of phospho-tau in brain extracts, either via antibodies (Mab Alz50: Ghanbari et al., 1990; Mab Ab423: Harrington et al., 1991; Mab AT120: Vandermeeren et al., 1993; Mab AT180; Mab AT270: International application published under WO 95/17429 and Mab AT8: International application published under WO 93/08302), or via the change in molecular weight (Flament et al., 1990), or else by functional assay (Bramblett et al., 1992) has been used to discriminate dementia with altered cytoskeletal properties from normal aged subjects or from patients with other types of dementia. A combination of monoclonal antibodies each recognizing non-phosphorylated epitopes of

tau has been used to detect the presence of tau and PHF-tau in cerebrospinal fluid (Van de Voorde et al., 1995).

[0010] The gamma-subunit of neuron-specific enolase (NSE) is a major constituent of neuronal cytosol (Kato et al., 1981). NSE represent 3% of total soluble brain protein. In adults, it is considered to be useful in evaluating active neuronal damage of ischemic, infectious, or tumoral origin (Garcia et al., 1994). NSE in serum of children has not been studied. Nara et al. (1988) showed that a high NSE level in cerebrospinal fluid or serum is correlated with poor outcome and death in comatose children. However, increased serum NSE is not necessarily of CNS origin. Several tissues, including peripheral neurons, endocrine glands, lymphocytes, red blood cells, and platelets contain NSE (Kaiser, 1989), which may compromise the use of this marker alone.

[0011] β -amyloid, a 40-43 amino acids long peptide, is derived via proteolytic cleavage from a large precursor protein, called amyloid precursor protein or APP. Amyloid is produced during metabolism of normal cells. The amyloid peptide exhibits a high degree of heterogeneity. Two major forms of β -amyloid have been identified, β -amyloid₍₁₋₄₀₎ and β -amyloid₍₁₋₄₂₎. β -amyloid₍₁₋₄₂₎ is a major constituent of the neuritic plaques of Alzheimer's disease, Down's syndrome and normal aged brains. It might be neurotoxic and it is known to increase the vulnerability of neurons to other insults. In addition, low concentrations of soluble amyloid can induce cholinergic hypoactivity that is not dependent on concurrent neurotoxicity. Acetylcholine plays a critical role in cognitive processes (Auld et al., 1998). The development of high affinity monoclonal antibodies specifically recognizing well-defined epitopes of the peptide has lead to a simple test for the β -amyloid₍₁₋₄₂₎ peptide in unconcentrated cerebrospinal fluid (Citron et al., 1997; Johnson-Wood et al., 1997). This test may also prove to be of value in monitoring long-term effects of drugs, irradiation, or chemical substances interfering with APP processing.

[0012] Growth associated protein-43 (GAP-43), also called neuromodulin or B-50, is a nervous tissue specific protein, primarily localized to the axons and presynaptic terminals. GAP43 is considered to play a major role in neuronal growth, neurite formation, and in regeneration and neuronal sprouting (Skene and Willard, 1981; Basi, 1987; Benowitz et al., 1989; Mercken et al., 1992a). Synapse proteins have different roles in synapse function. Proteins such as synapsin are important in determining the amount of vesicles available for fusion, while Rab3a and rabphilin are important in targeting the vesicles to the membrane. The docking process is determined by a molecular complex of synaptobrevin, SNAP25, Sec and syntaxin, while it is believed that CSP and synaptotagmin play an important role in the Ca²⁺-dependent release of the content of the vesicle. Alpha-synuclein is abundant in synapses of the substantia nigra and basal ganglia, and belongs to a family of proteins including α -synuclein and γ -synuclein.

[0013] Such intracellular markers that are present and stable in body fluids and that reflect the metabolic state of neurons in the central nervous system, might be useful in early recognition of neurodegeneration, even before clinical signs are present. A biochemical index of neuronal function that could be used, possibly in combination with other diagnostic methods, would be of a great help to improve the clinical diagnostic accuracy and therapeutic monitoring of neurodegeneration.

[0014] Alzheimer's disease is characterized by abundant extracellular senile plaques, intracellular tangles, and synapse loss. Tau and β -amyloid₍₁₋₄₂₎ are essential components of respectively these tangles and plaques, the two diagnostic structures in the neuropathological examination of AD. Both tau and β -amyloid₍₁₋₄₂₎ have been detected in cerebrospinal fluid (CSF) and it is now well-established that CSF-tau and CSF- β -amyloid₍₁₋₄₂₎ can be used as neurological markers for Alzheimer's disease, although it is not yet known how changes in CSF levels relate to the pathophysiology of Alzheimer's disease. CSF-tau is increased in Alzheimer patients compared to age-matched controls and relates to the number of tangles in the brain, while β -amyloid₍₁₋₄₂₎ is reduced in Alzheimer's disease. β -amyloid₍₁₋₄₂₎ is probably not related to plaque formation as it is found reduced in dementia without senile, diffuse plaques such as frontal lobe dementia. Although studies on brain tissue suggest a relationship for plaques and certainly tangles to the degree of dementia, the levels of CSF-tau and CSF- β -amyloid₍₁₋₄₂₎ are not consistently related to the degree of dementia, as defined by the Mini-Mental State, and overlap with other types of dementia occurs as well. The use of β -amyloid₍₁₋₄₀₎ as a neurological marker in addition to tau and β -amyloid₍₁₋₄₂₎ (Shoji et al., 1998) is not improving the diagnostic assay for Alzheimer's disease as the level of β -amyloid₍₁₋₄₀₎ in the Alzheimer's disease patients does not change compared to the normal controls (Motter et al., 1995).

[0015] Studies on brain GAP-43 have suggested decreased levels in the frontal cortex in Alzheimer's disease but increased levels in other regions (Coleman et al., 1992). No study has been performed on GAP-43 in body fluids of patients with dementia disorders.

[0016] Another important structural alteration in brains of AD patients is synapse loss. In fact, recent studies measuring the amount of tangles, plaques and synapse loss suggest that synapse loss is the major correlate of the degree of dementia (Terry et al., 1991). In the latter study reduction of synaptophysin immunoreactivity was observed. A similar reduction has been documented for other synapse proteins: synaptotagmin, Rab3a, synaptobrevin and syntaxin (Blennow et al., 1996; Davidsson et al., 1996; Shimohama et al., 1997; Ferrer et al., 1998). Also for several forms of Parkinson disease there are strong indications that synapse proteins play a pathological role.

[0017] Two mutations in α -synuclein were detected in two rare forms of Familial Parkinson disease and α -synuclein was characterized as a major component in lewy bodies. Lewy body formation in vivo may result from synuclein accumulation, which may be the consequence of a reduction in the fast axonal transport or overexpression of synuclein (Jensen et al., 1998). As synapse proteins appear to be one of the major correlates of the degree of dementia (Terry et al., 1991), it would be useful to provide methods for the detection and quantitation of synapse proteins in body fluids. The presence and quantification of synapse proteins in CSF has not yet been fully explored. Chromogranin has already been used as a marker for synapse loss in CSF, but a reduction was only shown in 'pure' or type I Alzheimer's disease (Blennow et al., 1995). Shortly thereafter synaptotagmin I was shown to be present in CSF (Davidsson et al., 1996). In this study it was demonstrated that synaptotagmin is selectively reduced in the left hippocampal formation and Brodmann area 9 of the frontal cortex of Alzheimer's

disease patients. Based on pools of CSF it was suggested that this reduction could also be present in CSF, but it has not been quantified. Davidsson et al. (1996) were not able to detect Rab3a and synaptophysin in CSF.

[0018] Also for neurodegeneration induced by exposure to certain chemical compounds, irradiation, chemotherapy or hypoxic-ischemic events, no accurate diagnostic tools are available. Perinatal asphyxia may be associated with neurological sequelae. Early and accurate evaluation of the severity of brain damage after a hypoxic-ischemic event, however, remains one of the most difficult problems in neonatal care. To date, clinical, electroencephalographic, and neuroradiologic evaluation, together with cerebral blood flow studies are the most readily available methods. As it has become increasingly evident that modified brain metabolic activity is reflected by changes in components in the CSF, the detection of CSF neurological markers may complement clinical data in the evaluation of hypoxic-ischemic events (Garcia-Alix et al., 1994). The link between CSF neurological markers and behavioral changes at a later age after chemotherapy, irradiation or a hypoxic-ischemic event has never been assessed.

AIMS OF THE INVENTION

[0019] The aim of the present invention is to provide methods for specific detection, quantification and/or differential diagnosis of neurodegeneration in an individual.

[0020] It is another aim of the present invention to provide a method for a more specific detection, quantification and/or differential diagnosis of Alzheimer's disease in an individual.

[0021] It is another aim of the present invention to provide a method for a more specific detection, quantification and/or differential diagnosis of Lewy Body Disease in an individual.

[0022] It is another aim of the present invention to provide a method for a more specific detection, quantification and/or differential diagnosis of Parkinson disease in an individual.

[0023] It is another aim of the present invention to provide a method for a more specific detection, quantification and/or differential diagnosis of frontal temporal lobe dementia in an individual.

[0024] It is another aim of the present invention to provide a method for the differentiation of Alzheimer's disease versus Parkinson disease.

[0025] It is another aim of the present invention to provide a method for the differentiation of Alzheimer's disease versus Lewy Body dementia.

[0026] It is another aim of the present invention to provide a method for the specific detection or quantification of vascular problems in Alzheimer's disease and for the differential diagnosis of different forms of Alzheimer's disease.

[0027] It is another aim of the present invention to provide a method for the diagnosis of neurodegeneration induced by chemotherapy or by exposure to chemical compounds or irradiation.

[0028] It is another aim of the present invention to provide a method for the diagnosis of neurodegeneration induced by chemotherapy in individuals treated for leukemia or brain tumor.

[0029] It is another aim of the present invention is to provide a method for the diagnosis of neurodegeneration resulting from perinatal asphyxia.

[0030] It is another aim of the present invention to provide a new method for the detection of the synapse protein Rab3a in cerebrospinal fluid.

[0031] It is another aim of the present invention to provide a new method for the detection of Rab3a in cerebrospinal fluid that allows a more specific detection, quantification and/or differential diagnosis of neurodegeneration in an individual.

[0032] It is another aim of the present invention to provide a new method for the detection of Rab3a in cerebrospinal fluid that allows a more specific detection, quantification and/or differential diagnosis of Alzheimer's disease.

[0033] It is another aim of the present invention to provide a new method for the detection of the synapse protein α -synuclein in cerebrospinal fluid.

[0034] It is another aim of the present invention to provide a new method for the detection of α -synuclein in cerebrospinal fluid that allows a more specific detection, quantification and/or differential diagnosis of neurodegeneration in an individual.

[0035] It is another aim of the present invention to provide a new method for the detection of α -synuclein in cerebrospinal fluid that allows a more specific detection or quantification of Alzheimer's disease and/or Lewy Body Disease and/or that allows the differential diagnosis of Alzheimer's disease versus Lewy Body Disease.

[0036] It is another aim of the present invention to provide a diagnostic kit for performing a method as described above.

[0037] It is another aim of the present invention to provide a method for therapeutic monitoring and/or determination of the effectiveness of a certain treatment.

DETAILED DESCRIPTION OF THE INVENTION

[0038] The present invention relates to methods for specific detection, quantification and/or differential diagnosis of neurodegeneration in an individual. These methods involve the determination of the level of at least three neurological markers in one or more body fluid samples of said individual, whereby the type and degree of neurodegeneration is reflected by a quantitative change in the level of all of said neurological markers compared to a control sample.

[0039] As can be seen from the present examples, by use of at least three neurological markers a more specific and sensitive detection of a number of neurodegenerative conditions was obtained. It is also apparent that by use of at least three neurological markers it became possible to discriminate between a number of neurodegenerative conditions that could not be differentiated on the basis of clinical diagnosis.

[0040] The term's neurodegeneration and neurodegenerative condition used in the present application stand for the same and are used interchangeable throughout the application. These terms include any condition of the brain that is associated with a neuronal malfunctioning. Various diseases associated with neurodegeneration are cited in Wilson et al. (1991). They include Alzheimer's disease, stroke (Focal

brain injury), diffuse brain injury, vascular disease, Parkinson disease, Lewy Body Disease, Creutzfeldt Jacob Disease, Frontal temporal lobe dementia, Guillain Barré Syndrome, Multiple Sclerosis, Normal Pressure Hydrocephalus, Amyotrophic Lateral Sclerosis, Schizophrenia, Depression, Neurolathyrisme, Epilepsy and Asphyxia. However, this list is not complete. Other diseases known to be associated with neuronal malfunctioning are included as well. Neurodegeneration also includes any kind of brain damage or any condition of the brain that is associated with a neuronal malfunctioning and which is caused by a specific inducing agent.

[0041] In a preferred embodiment of the present invention, the neurodegenerative condition to be specifically detected, quantified and/or differentially diagnosed is chosen from the group consisting of Alzheimer's disease, Lewy Body Disease, Parkinson disease and frontal temporal lobe dementia. Lewy Body Disease is used for any disease showing lewy bodies in the brainstem, basal forebrain, hypothalamic nuclei and/or neocortex. Lewy Body Disease includes Parkinson disease, multiple system atrophy and Lewy Body dementia.

[0042] In another preferred embodiment of the present invention, the neurodegenerative condition to be specifically detected, quantified and/or differentially diagnosed is induced by hypoxic-ischemic events, chemotherapy, radiotherapy, or by exposure to chemical compounds or irradiation. More particularly, neurodegeneration can be induced by chemotherapy or radiotherapy during the treatment of leukemia or brain tumor.

[0043] However, this list of neurodegenerative conditions is not complete. Other conditions in which a malfunctioning of the brain occurs, are included as well.

[0044] The expression "specific detection of neurodegeneration" as used in the present invention means that a higher sensitivity and specificity is obtained for the association of a certain disease or a certain cause of neurological disorder with a certain neurodegenerative condition than would be obtained when less than three neurological markers were used for diagnosis.

[0045] The expression "quantification of neurodegeneration" as used in the present invention means that the degree of neuronal malfunctioning due to a certain neurodegenerative condition is determined.

[0046] The expression "differential diagnosis of neurodegeneration" as used in the present invention refers to the discrimination between various neurodegenerative conditions in this way that a certain disease or a certain cause of neurological disorder is associated with a certain neurodegenerative condition.

[0047] The specific detection, quantification and/or differential diagnosis of neurodegeneration in an individual is accomplished by the detection of at least three different neurological markers in one or more body fluid samples of said individual, making use of an immuno-assay comprising the steps of:

[0048] obtaining one or more body fluid samples from said individual; and

[0049] bringing said body fluid samples into contact with at least three different antibodies (primary anti-

bodies or capturing antibodies) recognizing each a different neurological marker in the body fluid samples, under conditions being suitable for producing an antigen-antibody complex; and

[0050] detecting the immunological binding of said antibodies to said body fluid samples;

[0051] inference on the level of said neurological markers in said body fluids, the type and degree of neurodegeneration being reflected in the quantitative changes in the level of all of said neurological markers compared to control samples.

[0052] The process for the detection of the immunological binding can then be carried out by bringing together said antigen-antibody complex formed by the antigen and the antibody recognizing one of the neurological markers with:

[0053] a) a secondary antibody (or detector antibody)

[0054] that can be a monoclonal antibody recognizing a specific epitope of the antigen-antibody complex but not recognizing the primary antibody alone, or

[0055] which can be a polyclonal antibody recognizing a specific epitope of the antigen-antibody complex but not recognizing the primary antibody alone, with said polyclonal antibody being preferably purified by immunoaffinity chromatography using immobilized neurological marker or neurological marker-primary antibody complex;

[0056] b) a marker either for specific tagging or coupling with said secondary antibody, with said marker being any possible marker known to the person skilled in the art;

[0057] c) appropriate buffer solutions for carrying out the immunological reaction between the antibodies and the body fluid samples, between the secondary antibody and the neurological marker-primary antibody complex and/or the bound secondary antibody and the marker on the other hand; and

[0058] d) possibly also, for standardization purposes, purified proteins or synthetic peptides reactive with the antibodies used for detection of the neurological markers.

[0059] Advantageously, the antibodies used in the invention are in an immobilized state on a suitable support. The antibodies may be present on up to three (or more in case more than 3 neurological markers are detected) different supports or on the same support. When the antibodies are present on the same support (for instance in one microtiter plate well), the immunological binding of each of them may be detected by a specific marker. Alternatively, the antibodies may be present on distinct locations of the same support. In the latter case, detection may occur with a general marker that detects the immunological binding of any of these antibodies. Advantageously, the secondary antibody itself carries a marker or a group for direct or indirect coupling with a marker. Alternatively, the present process may be put into practice by using any other immunoassay format known to the person skilled in the art.

[0060] The term "epitope" refers to that portion of the antigen-antibody complex that is specifically bound by an

antibody-combining site. Epitopes may be determined by any of the techniques known in the art or may be predicted by a variety of computer prediction models known in the art.

[0061] The expression "recognizing", "reacting with", "immunological binding" or "producing an antigen-antibody complex" as used in the present invention is to be interpreted that binding between the antigen and antibody occurs under all conditions that respect the immunological properties of the antibody and the antigen.

[0062] The term body fluids refers to all fluids that are present in the human body including but not limited to blood, lymph, urine and cerebrospinal fluid (CSF).

[0063] In a specific embodiment, the present invention relates to a method as described above wherein the body fluid sample is chosen from the group consisting of a cerebrospinal fluid sample and a blood sample. The blood sample can include the whole sample as taken from the patient. More preferably the blood sample includes a plasma sample or a serum sample.

[0064] In the methods of the present invention it is also possible to detect the same marker in two different body fluids (in combination with the detection of at least one other marker) or to detect the same marker in three different body fluids. For example, two neurological markers are detected in cerebrospinal fluid and one of these neurological markers is also detected in plasma. As shown in the example section, also detection of the same marker in two different body fluids leads to a more specific and sensitive detection and to a better differential diagnosis of neurodegeneration compared to detection of this marker in only one body fluid.

[0065] The neurological markers that are detected in the method of the present invention can be any protein associated with certain types of neuronal cells or cell function, of which the level in one or more body fluids under conditions of neurodegeneration is indicative for the disease process or the cause of neurological disorder. Some neurological markers are elevated and others are reduced in one or more body fluids under a certain neurological condition. Any possible combination of 3, 4, 5, 6, 7, 8 or more neurological markers that have an altered level in a certain body fluid under a certain neurological condition can be used for the specific detection, quantification and/or differential diagnosis of said neurological condition in an individual.

[0066] Possible neurological markers used for specific detection, quantification and/or differential diagnosis of neurodegeneration include: tau, neuron-specific enolase (NSE), beta-amyloid₍₁₋₄₂₎, beta-amyloid₍₁₋₄₀₎, neuromodulin, synapse proteins (such as Rab3a, SNAP25, α -synuclein, synapsin, synaptotagmin, synaptobrevin, syntaxin, rabphilin, n-sec, cystein string protein and others), glial fibrillary acidic protein (GFAP), S100, IL6, TNF, IL1, IL2, neurofilament (NF), myelin basic protein (MBP) and 14-3-3. However, this list is not complete. Other neurological markers that are indicative for a certain disease process or cause of neurological disorder can be used as well. The behavior of some of these neurological markers in body fluids of patients suffering from different neurological diseases and brain damage is shown in table 2.

[0067] Any monoclonal or polyclonal antibody prepared or present in the art that specifically recognizes one of the above-mentioned neurological markers, can be used for the

detection of the neurological marker. Antibodies specifically recognizing tau include Alz50 (Ghanbari et al., 1990), Ab423 (Harrington et al., 1991), AT8 (International application published under WO 93/08302), AT120 (Vandermeeren et al., 1993); AT180 and AT270 (International application published under WO 95/17429) and AT100 (International application published under WO 96/04309). But also other antibodies known in the art specifically recognizing tau can be used. Antibodies that specifically recognize NSE include 10C1 and 2E7 and others from Innogenetics (Gent, Belgium), commercially available antibodies such as can be obtained from Dako (Glostrup, Denmark; Cat No BBS/NC/VI-H14), from Biogenex (San Ramon, Calif., USA; Cat Nos MA055-5C and AM055-5M), from RDI (Flanders, N.J., USA; Cat No RDI-TRK4N6), from Roche Diagnostic Systems (Basel, Switzerland; Cat No 07 34373), from Immunosource (Brussels, Belgium; Cat Nos CLA 73/5 and CR7041M) and from Cortex Biochem (San Leandro, Calif., USA; Cat No CR7047). This list of antibodies recognizing NSE is not complete and other antibodies, commercially available or described in the art, that recognize NSE, can be used as well. Antibodies that specifically recognize β -amyloid include 2H3, 8E5 (Johnson-Wood et al., 1997), 10H3 (Majocha et al., 1992; Friedland et al., 1994), 2G3 (Citron et al., 1996), BA-27 and BC-05 (Suzuki et al., 1994), BNT77 (Asami-Odaka et al., 1995), 369.2B (König et al., 1996), 22C11 (Lannfelt et al., 1995), 6E10 (Kim et al., 1990) and AMY-33 (Stern et al., 1990). But any other antibodies known in the art specifically recognizing β -amyloid can be used as well. Antibodies that specifically recognize neuromodulin include NM2 (Oestricher et al., 1994), NM4 (Six et al., 1992), NM1, NM3, NM6, NM7 and NM8 (Mercken et al., 1992a). But any other antibody known in the art that specifically recognizes neuromodulin can be used as well. Antibodies specifically recognizing Rab3a include commercially available antibodies such as can be obtained from Transduction Labs (Lexington, Ky., USA; Cat No R35520). Also other antibodies commercially available or described in the art that recognize Rab3a can be used. Antibodies specifically recognizing SNAP25 include commercially available antibodies such as can be obtained from Serotec (Oxford, UK; Cat No SP12), from Sternberger Monoclonals Inc. (Distributed by Affinity Research Products Lim., Mamhead, Exeter, UK; Cat No SMI-81), from Chemicon (Temecula, Calif., USA; Cat No MAB331) and from Transduction Labs (Lexington, Ky., USA; Cat No S35020). This list of antibodies recognizing SNAP25 is not complete and other antibodies commercially available or described in the art that recognize SNAP25 can be used as well. Antibodies specifically recognizing α -synuclein include commercially available antibodies such as can be obtained from Transduction Labs (Lexington, Ky., USA; Cat No S63320). Also other antibodies commercially available or described in the art that recognize α -synuclein can be used. Also for the specific detection of other synapse proteins that can possibly be used as neurological markers, various antibodies are commercially available and/or known in the art. Antibodies specifically recognizing S100 include commercially available antibodies such as can be obtained from Biogenex (San Ramon, Calif., USA; Cat Nos MA058-C and AM058-5M) and from Innogenetics (Gent, Belgium; Cat No M-011). This list of antibodies recognizing S100 is not complete and other antibodies commercially available or described in the art that recognize S100 can be

used as well. Antibodies specifically recognizing 14-3-3 include commercially available antibodies such as can be obtained from Santa Cruz Biotechnology (Santa Cruz, Calif., USA; Cat No sc-1657) and from Transduction Labs (Lexington, Ky., USA; Cat No F46820). This list of antibodies recognizing 14-3-3 is not complete and other antibodies commercially available or described in the art that recognize 14-3-3 can be used as well. Antibodies specifically recognizing neurofilament include commercially available antibodies such as can be obtained from Innogenetics (Gent, Belgium; Cat Nos M-011 and M-005) and from Alexis (Läufelfingen, Switzerland; Cat Nos BC-4000-A-L001 and BC-4010-A-L001). This list of antibodies recognizing neurofilament is not complete and other antibodies commercially available or described in the art that recognize neurofilament can be used as well.

[0068] Also fragments derived from these monoclonal antibodies such as Fab, F(ab)₂, ssFv ("single chain variable fragment") and other antibody like constructs that retain the variable region of the antibody, providing they have retained the original binding properties, can be used in a method of the present invention. Such fragments are commonly generated by, for instance, enzymatic digestion of the antibodies with papain, pepsin, or other proteases. It is well known to the person skilled in the art that monoclonal antibodies, or fragments thereof, can be modified for various uses. Also miniantibodies and multivalent antibodies such as diabodies, triabodies, tetravalent antibodies and peptabodies can be used in a method of the invention. The preparation and use of these fragments and multivalent antibodies has been described extensively in International Patent Application WO 98/29442.

[0069] The monoclonal antibodies used in a method of the invention may be humanized versions of the mouse monoclonal antibodies made by means of recombinant DNA technology, departing from the mouse and/or human genomic DNA sequences coding for H and L chains or from cDNA clones coding for H and L chains. Alternatively the monoclonal antibodies used in a method of the invention may be human monoclonal antibodies. The term "humanized antibody" means that at least a portion of the framework regions of an immunoglobulin is derived from human immunoglobulin sequences.

[0070] The antibodies used in a method of the present invention may be labeled by an appropriate label of the enzymatic, fluorescent, or radioactive type.

[0071] In a specific embodiment of the invention, at least one of the neurological markers to be detected in a method as described above, is chosen from the group consisting of: tau, phospho-tau, β -amyloid₍₁₋₄₂₎, β -amyloid₍₁₋₄₀₎, neuromodulin, neuron-specific enolase and/or synapse proteins. Any possible combination of 3, 4, 5, 6, 7, 8 or more markers of which one is chosen from the above group can be used for the specific detection, quantification and/or differential diagnosis of neurodegeneration in an individual. It is clear that also more than one (i.e. 2, 3, 4, 5, 6, 7 or more) or even all neurological markers to be used in a method of the present invention can be chosen from the above group.

[0072] In a more specific embodiment of the invention, one, more preferably two, most preferably three of the neurological markers to be detected in a method as described above, are chosen from the following groups:

- [0073] tau, β -amyloid₍₁₋₄₂₎, and neuromodulin; or
- [0074] tau, neuron-specific enolase and neuromodulin; or
- [0075] tau, phospho-tau and β -amyloid₍₁₋₄₂₎; or
- [0076] In another more specific embodiment, tau is detected in one body fluid, preferably CSF and β -amyloid₍₁₋₄₂₎ is detected in 2 different body fluids, preferably CSF and plasma.
- [0077] In another more specific embodiment of the invention, at least one of the neurological markers to be detected in a method as described above, is a synapse protein chosen from the group consisting of Rab3a, SNAP25 and α -synuclein. Any possible combination of 3, 4, 5, 6, 7, 8 or more markers of which one is chosen from the above group of synapse proteins can be used for the specific detection, quantification and/or differential diagnosis of neurodegeneration in an individual.
- [0078] Accordingly, the present invention also relates to a new method for the detection of Rab3a in cerebrospinal fluid, comprising at least the following steps:
- [0079] obtaining a cerebrospinal fluid sample from an individual; and
- [0080] bringing said cerebrospinal fluid sample into contact with a monoclonal antibody (primary antibody or capturing antibody) recognizing Rab3a under conditions being suitable for producing an antigen-antibody complex; and
- [0081] detecting the immunological binding of said antibody to said cerebrospinal fluid sample.
- [0082] Although antibodies specifically recognizing Rab3a are available for the detection of Rab3a in brain tissue, detection of Rab3a in cerebrospinal fluid was not that evident. By their method used, Davidsson et al. (1996) were not able to detect Rab3a in cerebrospinal fluid.
- [0083] Any antibody that allows specific detection of Rab3a in cerebrospinal fluid can be used in this new method. A preferred monoclonal antibody for use in the method of the invention can be obtained from Transduction Labs (Lexington, Ky., USA; Cat No R35520).
- [0084] Advantageously, the monoclonal antibody used in the invention is in an immobilized state on a suitable support. Alternatively, the present process may be put into practice by using any other immunoassay format known to the person skilled in the art.
- [0085] The process for the detection of the immunological binding can then be carried out by bringing together said antigen-antibody complex formed by the antigen and the antibody recognizing Rab3a with:
- [0086] a) a secondary antibody (or detector antibody)
- [0087] which can be a monoclonal antibody recognizing an epitope of the antigen-antibody complex but not recognizing the primary antibody alone; or
- [0088] which can be a polyclonal antibody recognizing an epitope of the antigen-antibody complex but not recognizing the primary antibody alone, with said polyclonal antibody being preferably purified by immunoaffinity chromatography using immobilized Rab3a or Rab3a-primary antibody complex.
- [0089] b) a marker either for specific tagging or coupling with said secondary antibody, with said marker being any possible marker known to the person skilled in the art;
- [0090] c) appropriate buffer solutions for carrying out the immunological reaction between the antibodies and the cerebrospinal fluid sample, between the secondary antibody and the neurological marker-primary antibody complex and/or between the bound second antibody and the marker; and
- [0091] d) possibly also, for standardization purposes, purified proteins or synthetic peptides reactive with the antibodies that recognize Rab3a.
- [0092] As illustrated in the present examples, a polyclonal Rab3a serum may be used as a detector antibody.
- [0093] Advantageously, the secondary antibody itself carries a marker or a group for direct or indirect coupling with a marker.
- [0094] The present invention also relates to a new method for the detection of SNAP25 in cerebrospinal fluid comprising at least the following steps:
- [0095] obtaining a cerebrospinal fluid sample from an individual; and
- [0096] bringing said cerebrospinal fluid sample into contact with a monoclonal antibody (primary antibody or capturing antibody) recognizing SNAP25 under conditions being suitable for producing an antigen-antibody complex; and
- [0097] detecting the immunological binding of said antibody to said cerebrospinal fluid sample.
- [0098] Although antibodies specifically recognizing SNAP25 are available for the detection of SNAP25 in brain tissue, detection of SNAP25 in cerebrospinal fluid was not that evident and has not been shown before.
- [0099] Any antibody that allows specific detection of SNAP25 in cerebrospinal fluid can be used in this new method. A preferred monoclonal antibody for use in the method of the invention can be obtained from Serotec (Oxford, UK; Cat No SP12), from Sternberger Monoclonals Inc. (Distributed by Affinity Research Products Lim., Mamhead, Exeter, UK; Cat No SMI-81), from Chemicon (Temecula, Calif., USA; Cat No MAB331) or from Transduction Labs (Lexington, Ky., USA; Cat No S35020).
- [0100] Advantageously, the monoclonal antibody used in the invention is in an immobilized state on a suitable support. Alternatively, the present process may be put into practice by using any other immunoassay format known to the person skilled in the art.
- [0101] The process for the detection of the immunological binding can then be carried out by bringing together said

antigen-antibody complex formed by the antigen and the antibody recognizing SNAP25 with:

[0102] a) a secondary antibody (or detector antibody)

[0103] which can be a monoclonal antibody recognizing an epitope of the antigen-antibody complex but not recognizing the primary antibody alone; or

[0104] which can be a polyclonal antibody recognizing an epitope of the antigen-antibody complex but not recognizing the primary antibody alone, with said polyclonal antibody being preferably purified by immuno-affinity chromatography using immobilized SNAP25 or SNAP25-primary antibody complex.

[0105] b) a marker either for specific tagging or coupling with said secondary antibody, with said marker being any possible marker known to the person skilled in the art;

[0106] c) appropriate buffer solutions for carrying out the immunological reaction between the antibodies and the cerebrospinal fluid sample, between the secondary antibody and the neurological marker-primary antibody complex, and/or the bound secondary antibody and the marker; and

[0107] d) possibly also, for standardization purposes, purified proteins or synthetic peptides reactive with the antibodies that recognize SNAP25.

[0108] As illustrated in the present examples, a polyclonal SNAP25 serum may be used as a detector antibody.

[0109] Advantageously, the secondary antibody itself carries a marker or a group for direct or indirect coupling with a marker.

[0110] The present invention also relates to a new method for the detection of α -synuclein in cerebrospinal fluid comprising at least the following steps:

[0111] obtaining a cerebrospinal fluid sample from an individual; and

[0112] bringing said cerebrospinal fluid sample into contact with a monoclonal antibody (primary antibody or capturing antibody) recognizing α -synuclein under conditions being suitable for producing an antigen-antibody complex; and

[0113] detecting the immunological binding of said antibody to said cerebrospinal fluid sample.

[0114] Although antibodies specifically recognizing α -synuclein are available for the detection of α -synuclein in brain tissue, detection of α -synuclein in cerebrospinal fluid was not that evident. As the presence of α -synuclein in cerebrospinal fluid had never been reported before, it was even doubtful if any α -synuclein would be present in CSF. Firstly, the present inventors were able to show that α -synuclein is present in cerebrospinal fluid. In addition, an accurate method was developed for the quantitative detection of α -synuclein in cerebrospinal fluid. The present inventors also showed that α -synuclein is altered under certain neurodegenerative conditions, including but not limited to Lewy Body Disease.

[0115] Any antibody that allows specific detection of α -synuclein in cerebrospinal fluid can be used in this new method. A preferred monoclonal antibody for use in the method of the invention can be obtained from Transduction Labs (Lexington, Ky., USA; Cat No R35520).

[0116] Advantageously, the monoclonal antibody used in the invention is in an immobilized state on a suitable support. Possibly this immobilized state can be a microtiter plate, coated or not coated with anti-IgG. Alternatively, the present process may be put into practice by using any other immunoassay format known to the person skilled in the art.

[0117] The process for the detection of the immunological binding can then be carried out by bringing together said antigen-antibody complex formed by the antigen and the antibody recognizing α -synuclein with:

[0118] a) a secondary antibody (or detector antibody)

[0119] which can be a monoclonal antibody recognizing an epitope of the antigen-antibody complex but not recognizing the primary antibody alone; or

[0120] which can be a polyclonal antibody recognizing an epitope of the antigen-antibody complex but not recognizing the primary antibody alone, with said polyclonal antibody being preferably purified by immuno-affinity chromatography using immobilized α -synuclein or α -synuclein-primary antibody complex.

[0121] b) a marker either for specific tagging or coupling with said secondary antibody, with said marker being any possible marker known to the person skilled in the art;

[0122] c) appropriate buffer solutions for carrying out the immunological reaction between the antibodies and the cerebrospinal fluid sample, between the secondary antibody and the neurological marker-primary antibody complex, and/or the bound secondary antibody and the marker; and

[0123] d) possibly also, for standardization purposes, purified proteins or synthetic peptides reactive with the antibodies that recognize α -synuclein.

[0124] Advantageously, the secondary antibody itself carries a marker or a group for direct or indirect coupling with a marker.

[0125] In a preferred embodiment these methods for the detection of Rab3a, SNAP25 and/or α -synuclein can be used in combination with a method for detection of one or more other neurological markers in order to specifically detect, quantify and/or differential diagnose neurodegeneration in an individual.

[0126] In an even more preferred embodiment, these methods for the detection of Rab3a, SNAP25 and/or α -synuclein can be used in combination with a method for detection of one or more neurological markers chosen from the group consisting of tau, phospho-tau, β -amyloid₍₁₋₄₂₎, β -amyloid₍₁₋₄₀₎, neuromodulin, neuron-specific enolase (NSE).

[0127] More particularly, the neurological markers used for the specific detection, quantification and/or differential

diagnosis of neurodegeneration can be chosen from one of the following groups:

[0128] tau, phospho-tau, NSE, β -amyloid₍₁₋₄₂₎, β -amyloid₍₁₋₄₀₎, neuromodulin or Rab3a; or

[0129] tau, phospho-tau, NSE, β -amyloid₍₁₋₄₂₎, β -amyloid₍₁₋₄₀₎, neuromodulin or SNAP25; or

[0130] tau, phospho-tau, NSE, β -amyloid₍₁₋₄₂₎, β -amyloid₍₁₋₄₀₎, neuromodulin or α -synuclein.

[0131] Any possible combination of 3, 4, 5, 6 or 7 markers from the above groups can be used for the specific detection, quantification and/or differential diagnosis of neurodegeneration in an individual.

[0132] In another embodiment, the methods for the detection of Rab3a, SNAP25 and/or α -synuclein can be used together for the specific detection, quantification and/or differential diagnosis of neurodegeneration. Accordingly the present invention relates to a method wherein two or three of the neurological markers are chosen from the group consisting of Rab3a, SNAP25 and α -synuclein.

[0133] A very specific embodiment relates to a method as described above for the specific detection or quantification of Alzheimer's disease and/or Lewy Body Disease and/or for the differential diagnosis of Alzheimer's disease versus Lewy Body Disease, wherein:

[0134] at least the level of α -synuclein is determined in a cerebrospinal fluid sample; and/or

[0135] the level of tau, β -amyloid₍₁₋₄₂₎ and α -synuclein is determined in a cerebrospinal fluid sample.

[0136] Another very specific embodiment relates to a method for the specific detection or quantification of Alzheimer's disease and/or for the differential diagnosis of Alzheimer's disease versus other dementia wherein:

[0137] the level of tau, β -amyloid₍₁₋₄₂₎ and Rab3a is determined in a cerebrospinal fluid sample; or

[0138] the level of tau, β -amyloid₍₁₋₄₂₎ and SNAP25 is determined in a cerebrospinal fluid sample.

[0139] Another very specific embodiment relates to a method for the specific detection or quantification of Alzheimer's disease and/or Parkinson's disease and/or for the differential diagnosis of Alzheimer's disease versus Parkinson's disease wherein the level of tau, β -amyloid₍₁₋₄₂₎ and neuromodulin is determined in a cerebrospinal fluid sample.

[0140] Another very specific embodiment relates to a method for the specific detection or quantification of neurodegeneration induced by chemotherapy, exposure to chemical compounds and/or irradiation wherein the level of tau, neuron-specific enolase and neuromodulin is determined in a cerebrospinal fluid sample.

[0141] Another very specific embodiment relates to a method for the specific detection or quantification of neurodegeneration induced by chemotherapy, exposure to chemical compounds and/or irradiation in an individual treated for leukemia or brain tumor wherein the level of tau, neuron-specific enolase and neuromodulin is determined in a cerebrospinal fluid sample.

[0142] Another very specific embodiment relates to a method for the specific detection or quantification of neurodegeneration induced by prenatal asphyxia wherein at least three neurological markers are detected.

[0143] Another very specific embodiment relates to a method for the specific detection or quantification of Frontal Temporal Lobe dementia and/or for the differential diagnosis of Frontal Temporal Lobe dementia versus other dementia wherein the level of tau, phospho-tau and β -amyloid₍₁₋₄₂₎ is determined in a cerebrospinal fluid sample.

[0144] Another very specific embodiment relates to a method for the specific detection or quantification of vascular problems in Alzheimer's disease, for the differential diagnosis of different forms of Alzheimer's disease and/or for the differential diagnosis of Alzheimer's disease versus other dementia, wherein at least the level of:

[0145] tau and β -amyloid₍₁₋₄₂₎ is determined quantitatively in a cerebrospinal fluid sample and the level of β -amyloid₍₁₋₄₂₎ is determined quantitatively in a plasma sample; or

[0146] phospho-tau and β -amyloid₍₁₋₄₂₎ is determined quantitatively in a cerebrospinal fluid sample and the level of β -amyloid₍₁₋₄₂₎ is determined quantitatively in a plasma sample; or

[0147] tau and phospho-tau is determined quantitatively in a cerebrospinal fluid sample and the level of β -amyloid₍₁₋₄₂₎ is determined quantitatively in a plasma sample; or

[0148] tau, phospho-tau and β -amyloid₍₁₋₄₂₎ is determined quantitatively in a cerebrospinal fluid sample.

[0149] The above methods for the specific detection, quantification and/or differential diagnosis of neurodegeneration in an individual by determination of level of at least three neurological markers in body fluids of said individual, can be used alone, in combination with easily monitored neurological endpoints (e.g. leucocyte count) or in combination with the measurement of drug concentrations in plasma.

[0150] The present invention also relates to a diagnostic kit for the specific detection, quantification and/or differential diagnosis of neurodegeneration in an individual, comprising at least three antibodies each recognizing a different neurological marker in one or more body fluid samples of said individual.

[0151] More particularly, the present invention relates to a diagnostic kit for the specific detection, quantification and/or differential diagnosis of neurodegeneration in an individual, comprising at least a support such as a microtiterplate with, together or in separate wells, at least three antibodies each recognizing a different neurological marker in one or more body fluid samples of said individual.

[0152] The present invention also relates to a kit for the specific detection, quantification and/or differential diagnosis of neurodegeneration in an individual, comprising:

[0153] a support such as a microtiterplate comprising, together or in separate wells, at least three antibodies (primary antibodies or capturing antibodies) each recognizing a different neurological marker;

- [0154] secondary antibodies (detector antibodies), each recognizing one of the neurological marker-primary antibody complexes:
- [0155] which can be a monoclonal antibody being capable of forming an immunological complex with an epitope of the neurological marker-primary antibody complex but not with the primary antibody alone; or
- [0156] which can be a polyclonal antibody being capable of forming an immunological complex with epitopes of the neurological marker-primary antibody complex but not with the primary antibody alone, with said polyclonal antibody being preferably purified by immunoaffinity chromatography using immobilized neurological marker or neurological marker-primary antibody complex;
- [0157] possibly, a marker either for specific tagging or coupling with said secondary antibodies;
- [0158] possibly, appropriate buffer solutions for carrying out the immunological reaction between the primary antibodies and the body fluid sample, between the secondary antibodies and the neurological marker-primary antibody complexes and/or between the bound secondary antibodies and the marker;
- [0159] possibly, for standardization purposes, purified proteins or synthetic peptides that are specifically recognized by the antibodies of the kit, used for the detection of the neurological marker.
- [0160] In specific embodiments, the present invention relates to diagnostic kits as described above each designed for performing one or more of the methods as described above.
- [0161] More particularly the present invention relates to a diagnostic kit as described above comprising at least antibodies that specifically recognize:
- [0162] α -synuclein; or
- [0163] tau, β -amyloid₍₁₋₄₂₎ and α -synuclein; or
- [0164] tau, β -amyloid₍₁₋₄₂₎ and Rab3a; or
- [0165] tau, β -amyloid₍₁₋₄₂₎ and SNAP25; or
- [0166] tau, β -amyloid₍₁₋₄₂₎ and neuromodulin; or
- [0167] tau, neuron-specific enolase and neuromodulin; or
- [0168] tau, phospho-tau and β -amyloid₍₁₋₄₂₎; or
- [0169] tau and β -amyloid₍₁₋₄₂₎;
- [0170] The present invention also relates to a kit for the detection of Rab3a in cerebrospinal fluid, comprising at least a monoclonal antibody recognizing Rab3a.
- [0171] The present invention also relates to a kit for the detection of Rab3a in cerebrospinal fluid, comprising at least a support such as a microtiterplate comprising a monoclonal antibody recognizing Rab3a.
- [0172] More particularly, the present invention relates to a kit for the detection of Rab3a in cerebrospinal fluid, comprising:
- [0173] at least a support such as a microtiterplate comprising a monoclonal antibody recognizing Rab3a (primary antibody or capturing antibody);
- [0174] a secondary antibody (or detector antibody)
- [0175] which can be a monoclonal antibody being capable of forming an immunological complex with an epitope of the Rab3a-primary antibody complex but not with the primary antibody alone; or
- [0176] which can be a polyclonal antibody being capable of forming an immunological complex with an epitope of the Rab3a-primary antibody complex but not with the primary antibody alone, with said polyclonal antibody being preferably purified by immunoaffinity chromatography using immobilized Rab3a or Rab3a-primary antibody complex;
- [0177] possibly, a marker either for specific tagging or coupling with said secondary antibody;
- [0178] possibly, appropriate buffer solutions for carrying out the immunological reaction between the antibodies and the cerebrospinal fluid sample, between the secondary antibody and the Rab3a-primary antibody complex and/or between the bound secondary antibody and the marker;
- [0179] possibly, for standardization purposes, purified proteins or synthetic peptide that are specifically recognized by the antibodies of the kit, used for the detection of Rab3a.
- [0180] The present invention also relates to a kit for the detection of SNAP25 in cerebrospinal fluid, comprising at least a monoclonal antibody recognizing SNAP25.
- [0181] The present invention also relates to a kit for the detection of SNAP25 in cerebrospinal fluid, comprising at least a support such as a microtiterplate comprising a monoclonal antibody recognizing SNAP25.
- [0182] More particularly, the present invention relates to a kit for the detection of SNAP25 in cerebrospinal fluid, comprising:
- [0183] at least a support such as a microtiterplate comprising a monoclonal antibody recognizing SNAP25 (primary antibody or capturing antibody);
- [0184] a secondary antibody (or detector antibody)
- [0185] which can be a monoclonal antibody being capable of forming an immunological complex with an epitope of the SNAP25-primary antibody complex but not with the primary antibody alone; or
- [0186] which can be a polyclonal antibody being capable of forming an immunological complex with an epitope of the SNAP25-primary antibody complex but not with the primary antibody alone, with said polyclonal antibody being preferably

purified by immunoaffinity chromatography using immobilized SNAP25 or SNAP25-primary antibody complex;

[0187] possibly, a marker either for specific tagging or coupling with said secondary antibody;

[0188] possibly, appropriate buffer solutions for carrying out the immunological reaction between the antibodies and the cerebrospinal fluid sample, between the secondary antibody and the SNAP25-primary antibody complex and/or between the bound secondary antibody and the marker;

[0189] possibly, for standardization purposes, purified proteins or synthetic peptides that are specifically recognized by the antibodies of the kit, used for the detection of SNAP25.

[0190] The present invention also relates to a kit for the detection of α -synuclein in cerebrospinal fluid, comprising at least a monoclonal antibody recognizing α -synuclein.

[0191] The present invention also relates to a kit for the detection of α -synuclein in cerebrospinal fluid, comprising at least a support such as a microtiterplate comprising a monoclonal antibody recognizing α -synuclein.

[0192] More particularly, the present invention relates to a kit for the detection of α -synuclein in cerebrospinal fluid, comprising:

[0193] at least a support such as a microtiterplate comprising a monoclonal antibody recognizing α -synuclein (primary antibody or capturing antibody) directly linked to the microtiterplate, possibly by an anti-IgG antibody;

[0194] a secondary antibody (or detector antibody)

[0195] which can be a monoclonal antibody being capable of forming an immunological complex

with an epitope of the α -synuclein-primary antibody complex but not with the primary antibody alone, or

[0196] which can be a polyclonal antibody being capable of forming an immunological complex with an epitope of the α -synuclein-primary antibody complex but not with the primary antibody alone, with said polyclonal antibody being preferably purified by immunoaffinity chromatography using immobilized α -synuclein or α -synuclein-primary antibody complex;

[0197] possibly, a marker either for specific tagging or coupling with said secondary antibody;

[0198] possibly, appropriate buffer solutions for carrying out the immunological reaction between the antibodies and the cerebrospinal fluid sample, between the secondary antibody and the α -synuclein-primary antibody complex and/or between the bound secondary antibody and the marker;

[0199] possibly, for standardization purposes, purified proteins or synthetic peptides that are specifically recognized by the antibodies of the kit, use for the detection of α -synuclein.

[0200] The present invention also relates to the use of any method or any kit as described above for therapeutic monitoring and/or determination of the effectiveness of a certain treatment.

[0201] The content of all references describing antibodies specific for any of the disclosed markers is hereby incorporated by reference into the description of the present invention.

[0202] The following examples merely serve to illustrate the present invention.

[0203] Tables

TABLE 1

Neurological complications of chemotherapeutics (partial list).					
Encephalopathics	Cerebral syndromes	Myelopathy	Peripheral neuropathy	Myopathy	Stroke-like syndromes
BCNU	cytarabine	IT Methotrexate	cisplatin	corticosteroids	L-asparaginase
cisplatin	5-F-uracil	cytarabine	vincristine		mtx
cytarabine	procarbazine	thiotepa	(cytarabine)		(ic) BCNU
5-F-uracil		acc.IT vincristine	(procarbazine)		(ic) cisplatin
ifosfamide		acc.IT doxorubicin			
L-asparaginase					
methotrexate					
procarbazine					
corticosteroids					
biological response modifiers: IL-2, Interferon					

[0204]

TABLE 2

Behavior of a number of neurological markers under certain conditions of neurodegeneration.

Neurological disorder	CSF										Plasma	
	tau	P-tau	NSE	$\beta A_{(1-42)}$	$\beta A_{(1-40)}$	NM	Rab3a	SNAP25	NF	14-3-3	S100	$\beta A_{(1-42)}$
AD	+			-		+	-	-				+
Vascular disease	=			-			-		+			+
PD	=			=		-						
CJD	+		+	-						+	+	
GBS	+		+	-	-							
ALS	+			=								
MS	+		+								+	
Treatment for leukemia	+		+	=	=	+						
FTD	+	+		-								

:increase in amount of neurological marker;

:decrease in amount of neurological marker;

:no variation in amount of neurological marker.

Abbreviations: AD: Alzheimer's disease; PD: Parkinson disease; CJD: Creutzfeld Jacob Disease; GBS: Guilan Barré Syndrome; ALS: Amyotrophic Lateral Sclerosis; MS: Multiple Sclerosis; P-tau: phospho-tau; NSE: neuron-specific enolase; $\beta A_{(1-42)}$: β -amyloid₍₁₋₄₂₎; $\beta A_{(1-40)}$: β -amyloid₍₁₋₄₀₎; NM: neuromodulin; NF: neurofilament.

[0205]

TABLE 3

Titer obtained after immunization of mice with α -synuclein.

Animal	Antigen	Estimated titer in direct coating
312 (m3)	5 μ g α -synuclein protein	>512000
312 (m2)	5 μ g α -synuclein protein	100000
309 (m2)	1 ^o :50 μ g α -synuclein peptide 2 ^o :5 μ g peptide (IGP1463)	512000 (titer of 2000 on peptide)
309 (m4)	1 ^o :50 μ g α -synuclein peptide 2 ^o :5 μ g peptide (IGP1463)	128000
313 (m2)	1 ^o :50 μ g protein 2 ^o :5 μ g protein	2500000
308 (m4)	50 μ g protein	250000

[0206]

TABLE 4

Levels of intracellular proteins in cerebrospinal fluid (mean \pm SD).

Markers	AD n = 32	VAD n = 20	Controls n = 11
Age	75 \pm 7*	81 \pm 7*	68 \pm 5
Rab3a (pg/ml)	16 \pm 5*	16 \pm 4*	23 \pm 4

TABLE 4-continued

Levels of intracellular proteins in cerebrospinal fluid (mean \pm SD).

Markers	AD n = 32	VAD n = 20	Controls n = 11
SNAP25 (AU)	164 \pm 12*	169 \pm 12*	183 \pm 10
tau (pg/ml)	829 \pm 440*	512 \pm 209*	225 \pm 128
β -amyloid ₍₁₋₄₂₎ (pg/ml)	310 \pm 115	343 \pm 107	**

AU = Arbitrary units.

*Significantly different from control (p \leq 0.05; Whitney test).

**Data for β -amyloid₍₁₋₄₂₎ levels in cerebrospinal fluid from control patients were not available.

[0207]

TABLE 5

Likelihood ratio's for each marker separately and for combinations of markers.

	cut-off	Sensitivity	Specificity	Likelihood Ratio
Rab3a	230 mOD	90.4%	81.8%	5.0
SNAP25	170 mOD	69.2%	91.7%	8.3
tau	262 pg/ml	92.9%	71.4%	3.3
β -amyloid ₍₁₋₄₂₎ *	629 pg/ml	98.5%	28.6%	1.4
tau- β -amyloid ₍₁₋₄₂₎ *		91.5%	79.6%	4.5
Tau-Rab3a		83.9%	94.8%	16.2
Tau-SNAP25		64.3%	97.6%	27.0
β -amyloid ₍₁₋₄₂₎ ⁻		89.1%	87.0%	6.9
Rab3a*				
β -amyloid ₍₁₋₄₂₎ ⁻		68.2%	94.0%	11.5
SNAP25*				
Tau- β -amyloid ₍₁₋₄₂₎ ⁻		82.7%	96.3%	22.3
Rab3a*				
Tau- β -amyloid ₍₁₋₄₂₎ ⁻		63.3%	98.3%	37.2
SNAP25*				

*Data for the β -amyloid₍₁₋₄₂₎ levels in cerebrospinal fluid from control patients were obtained from another study.

[0208]

TABLE 6

Characteristics of the patient enrolled in the present study.					
Type	Subtype	Specification	Total (longitudinally)	Age (range)	M/F
on-B ALL/NHL	Common	CD10+	15 (8)	8 (2-17)	7/8
		Down's syndrome	2 (1)	6, 9	1/1
	Common B-cell		2 (2)	3, 12	1/1
	Common T-cell		1 (1)	6	0/1
	Pro-B cell		1 (0)	5	0/1
	Pre-B cell	CNS-	8 (7)	6 (1-16)	5/3
		CNS+	1 (1)	5	0/1
T cell		6 (3)	8 (2-17)	4/2	
/HR	Common		1 (1)	7	1/0
	Common-B-cell		1 (1)	7	1/0
	Pro-B-cell		1 (1)	12	1/0
	T-cell		2 (1)	3, 9	1/1
rachmann-de Lange B-NHL			1 (0)		
		B-cell	4 (4)	9 (7-12)	4/0
		Burkitt	3 (2)	5 (3-7)	3/0
AML	M0	ALCL	2 (2)	13, 13	2/0
			1 (1)	2	1/0
		Down's syndrome	2 (2)	1, 2	0/2
	M1		1 (1)	13	0/1
	M2		1 (1)	13	0/1
M7	CNS+	1 (1)	3	0/1	

[0209]

TABLE 7a

Treatment protocol for patients with B-cell NHL (UKCCSG 9602).				
Treatment phase	Drugs	Dose	Route	Days
COP (7 Days)	Prednisolone	60 mg/m ² /d	PO	day 1-7
	Vincristine	1 mg/m ²	IV	day 1
	Cyclophosphamide	300 mg/m ²	IV	day 1
	MTX	according to age	IT	day 1 (LP1)
	Hydrocortisone	according to age	IT	day 1 (LP1)
COPADM 1 and COPADM 2 (5 days)	Prednisolone	60 mg/m ² /d	PO	day 1-5
	Vincristine	2 mg/m ²	IV	day 1
	Cyclophosphamide	500 mg/m ² /d	IV	day 2-4
	Doxorubicine	60 mg/m ²	IV	day 2
	MTX	according to age	IT	day 2 (LP2), 6 (LP3)
CYM 1 and CYM 2 (6 days)		3000 mg/m ²	IV	day 1
	Hydrocortisone	according to age	IT	day 2 (LP2), 6 (LP3)
	MTX	according to age	IT	day 2 (LP4)
		3000 mg/m ²	IV	day 1
	Hydrocortisone	according to age	IT	day 2 (LP4), 7 (LP5)
COPADM 3 (5 days)	Ara-C	according to age	IT	day 7 (LP5)
		100 mg/m ² /d	IV	day 2-6
	Prednisolone	60 mg/m ² /d	PO	day 1-5
	Vincristine	2 mg/m ²	IV	day 1
	Cyclophosphamide	500 mg/m ² /d	IV	day 2-3
	Doxorubicine	60 mg/m ²	IV	day 2
	MTX	according to age	IT	day 2
		3000 mg/m ²	IV	day 1
	Hydrocortisone	according to age	IT	day 2

*** Start depending on the status of the patient

IT = intra thecal;

IV = intravenous,

PO = per os,

LP = lumbal puncture,

MTX = methotrexate,

Ara-C = arabinoside

[0210]

TABLE 7b

<u>Treatment Protocol for patients with non-B-cell ALL/NHL (EORTC 58881).</u>			
Treatment phase	Drugs	Dose	Route Days
Prephase	Prednisolone	60 mg/m ² /d	PO day 1-7
	MTX	according to age	IT day 1 (LP1), day 8 (LP2), day 22 (LP3)
Protocol I: induction (37 days)	Prednisolone	60 mg/m ² /d	PO day 8-28
		20 mg/m ² /d	PO day 29-31
		10 mg/m ² /d	PO day 32-34
		5 g/m ² /d	PO day 35-37
	Vincristine	1.5 mg/m ²	IV day 8, 15, 22, 29
Protocol I: consolidation (26 days)	Daunorubicine	30 mg/m ²	IV day 8, 15, 22, 29
	<i>E coli</i> asparaginase	10000 U/m ²	IV day 12, 15, 19, 22, 25, 29, 32, 35
	Cyclophosphamide	1000 mg/m ²	IV day 36, 63
	6-mercaptopurine	60 mg/m ²	PO day 36-63
	Ara-C	75 mg/m ²	IV day 38-41, 45-48, 52-55, 59-62
	MTX	according to age	IT day 38 (LP4), 52 (LP5)
(14 days)			
Interval therapy (56 days)	6-mercaptopurine	25 mg/m ²	PO day 1-56
	MTX	5000 mg/m ²	IV day 8, 22, 36, 50
	MTX	according to age	IT day 9 (LP6), 23 (LP7), 37 (LP8), 51 (LP9)
(14 days)			
Protocol II: induction (35 days)	Dexamethasone	6 mg/m ² /d	PO day 1-21
		3 mg/m ² /d	PO day 22-35
		1 mg/m ² /d	PO day 26-29
	Vincristine	1.5 mg/m ²	IV day 8, 15, 22, 29
	Adriamycine	30 mg/m ²	IV day 8, 15, 22, 29
Protocol II: consolidation (14 days)	<i>E coli</i> asparaginase	10000 U/m ²	IV day 8, 11, 15, 18
	Cyclophosphamide	1000 mg/m ²	IV day 36
	6-thioguanine	60 mg/m ²	PO day 36-49
	Ara-C	75 mg/m ²	IV day 38-41, 45-48
	MTX	according to age	IT day 38 (LP10)
(14 days)			
Maintenance	6-mercaptopurine	50 mg/m ² /d	PO Total duration of treatment = 2 years
	MTX	20 mg/m ² weekly	PO

[0211]

TABLE 7c

<u>Treatment Protocol for patients with AML (EORTC 58921).</u>			
Treatment phase	Drugs	Dose	Route Days
Induction	Ara-C	100 mg/m ²	IV day 1, 2
	Ara-C	200 mg/m ² /d	IV day 3-8
	Mitoxantrone	10 mg/m ² /d	IV day 3-5
	VP16	150 mg/m ² /d	IV day 6-8
	Ara-C	according to age	IT day 1 (LP1), 8 (LP2)
First intensification	Ara-C	3000 mg/m ² /d	IV day 1-4
Second intensification	Mitoxantrone	10 mg/m ² /d	IV day 5-7
	Daunorubicin	20 mg/m ² /d	IV day 1-4
	Ara-C	200 mg/m ² /d	IV day 1-4
	VP16	100 mg/m ² /d	IV day 1-4
	6-thioguanine	100 mg/m ² /d	PO day 1-4
	Dexamethasone	6 mg/m ² /d	PO day 1-4
Third intensification	Ara-C	according to age	IT day 1 (LP3), 4 (LP4)
	Ara-C	2000 mg/m ² /d	IV day 1-3
	VP16	125 mg/m ² /d	IV day 2-5
Maintenance	6-thioguanine	40 mg/m ²	PO 1 year
	Ara-C	40 mg/m ²	SC 4 days/month

IT = intra thecal;
 IV = intravenous,
 PO = per os,
 SC = subcutaneous,
 LP = lumbal puncture,
 Ara-C = arabinoside,
 VP16 =

[0212]

TABLE 8

Average cerebrospinal fluid levels of tau, β -amyloid ₍₁₋₄₂₎ and neuromodulin for 4 groups of patients as described in example 7.						
Group	n	M/F	Age	tau	β -amyloid ₍₁₋₄₂₎	NM
Control	70	36/34	45 \pm 16	120 \pm 78	466 \pm 168	504 \pm 283
Memory Impairment	7	05/02	61 \pm 10	253 \pm 139*	184, 184, 550	518 \pm 168
AD	27	16/11	71 \pm 12	316 \pm 186*	244 \pm 74*	927 \pm 391*
VAD	5	02/03	68 \pm 5	235 \pm 82	272, 413	737 \pm 514

*Significantly different from controls ($p < 0.01$; two-tailed Wilcoxon test). Levels are expressed in pg/ml, average \pm standard deviation.

[0213]

TABLE 9

Average cerebrospinal fluid levels of tau, β -amyloid ₍₁₋₄₂₎ and neuromodulin in patients with Alzheimer's disease, Parkinson disease and in age-matched controls.							
Diagnosis	N	Age	Tau	NM	A β 42	A β 42x(NM/TAU)	Tau/NM
AD	60	62.5 \pm 8.2	18.1 \pm 12.3**	66.2 \pm 32.8	84.4 \pm 28.2**	0.356 \pm 0.236**	0.269 \pm 0.077**
PD	23	70.7 \pm 9.0	7.6 \pm 3.0	38.8 \pm 13.7***	135.1 \pm 37.0***	0.730 \pm 0.291****	0.196 \pm 0.051****
C	32	71.5 \pm 5.2	7.5 \pm 4.1	56.5 \pm 28.6	171.0 \pm 54.0	1.369 \pm 0.618	0.134 \pm 0.032

**Significantly different from control patients ($p < 0.01$);

*Significantly different from control patients ($p < 0.05$);

**Significantly different from AD patients ($p < 0.01$);

*Significantly different from AD patients ($p < 0.05$).

Results for the biological parameters are expressed in pM (mean \pm SD).

NM = neuromodulin;

AD = Alzheimer's Disease;

PD = Parkinson Disease;

C = control patients.

FIGURE LEGENDS

[0214] FIG. 1. Western blot as described in example 1.3, showing Rab3a immunoreactivity in temporal cortex of Alzheimer's disease and control brains. 1. 12.8 μ l Control patient n°3; 2. 6.4 μ l Control patient n°3; 3. 3.2 μ l Control patient n°3; 4. 1.6 μ l Control patient n°3; 5. 1.0 μ l Control patient n°3; 6. 10 μ l Control patient n°3; 7. 10 μ l AD patient n°1; 8. 10 μ l AD patient n°2; 9. 10 μ l Control patient n°1; 10. 10 μ l Control patient n°2; 11. 10 μ l AD patient n°3; 12. 10 μ l Control patient n°4.

[0215] FIG. 2. Stability of synapse proteins Rab3a (a) and SNAP25 (b) in cerebrospinal fluid. The degradation of synapse proteins was quantified via a sandwich ELISA specific for the synapse protein as described in example 1.5. Purified synapse proteins were spiked in a pool of CSF and incubated overnight at 37° C. (legend: Rab3a in CSF; SNAP25 in CSF). As a control the synapse protein was spiked in the same pool of CSF and directly quantified (legend: Rab3a; SNAP25). The stability was also assayed in 1% BSA (results not shown).

[0216] FIG. 3. Demonstration of the specificity of the antibody from Transduction Labs Lexington, Ky., USA; Cat. No. S63320) for α -synuclein. A: Coomassie stained gel; B: Western blot developed with an anti-His monoclonal antibody to reveal expression of all products; C: Western blot developed with the monoclonal antibody from Transduction Labs (Lexington, Ky., USA). Lane 1: *E. coli* expressing

α -synuclein; lane 2: *E. coli* expressing β -synuclein; lane 3: *E. coli* expressing γ -synuclein; lane 4: control lane with an *E. coli* expressing neuron-specific enolase; lane 5: molecular weight standards; lane 6: *E. coli* strain without any plasmid.

[0217] FIG. 4. Detection of α -synuclein in 200 ml CSF. The pooled CSF was separated according the molecular weight and to isoelectric point via Rotophor as described in example 2.2. M: Molecular weight markers; R1: pI 3; R2: pI 4; R3: pI 4.5; R4: pI 4.5; R5: pI 5; R6: pI 5; R7: pI 5.5; R8: pI 6; R9: pI 6; R10: pI 6.5; R11: pI 6.5; R12: pI 7; R13: pI 7; R14: pI 7.5.

[0218] FIG. 5. Amino acid sequence of α -synuclein and overlapping peptides used for mapping of monoclonal antibodies 3B5 and 9B6 to the carboxyterminus of α -synuclein. The carboxyterminal part used for the synthesis of the peptides is shown in bold. The peptides that were recognized by the monoclonal antibodies and by a commercial antibody (Clone 42, IgG1, Transduction Labs, Lexington, Ky., USA) are indicated.

[0219] FIG. 6. Optical density (OD) obtained after reaction of different α -synuclein carboxyterminal peptides with antibodies 3B5, 9B6 and Clone 42. The optical density was measured in an immunoassay as described in example 2.4. Numbers on the X-axis (1-12) correspond with the numbers of the peptides as shown in FIG. 5.

[0220] FIG. 7. Rab3a and tau levels in CSF of 32 AD patients, 20 patients with vascular dementia (MID) and 11

controls measured with a sandwich ELISA as described in examples 1.6 and 3.1.

[0221] **FIG. 8.** Correlations between CSF-levels of Rab3a and SNAP25, Rab3a and β -amyloid₍₁₋₄₂₎ and Rab3a and tau in AD patients described in example 4.1. Levels of Rab3a, SNAP25, tau and β -amyloid₍₁₋₄₂₎ were measured with a sandwich ELISA as described in examples 1.6 and 3.

[0222] **FIG. 9.** Tau values at diagnosis, before any treatment was given: 1. AML (3); 2. AML-CNS+ (1); 3. Down AML (2); 4. Myelodysplasia (2); 5. Others [(Medulloblastoma(2), rhabdomyosarcoma (2), intracranial germinoma (1)]; 6. B-NHL (8); 7. Hodgkin's Disease (3); 8. Down NB ALL (1); 9. NB ALL (21); 10. NB ALL-Brachman syndrome (1); 11. NB ALL-CNS+ (1); 12. NB ALL-VHR (4); 13. Controls (6)(number of patients).

[0223] **FIG. 10.** Concentrations of the CSF neurological markers tau (a), neuromodulin (b), β -amyloid₍₁₋₄₂₎ (c) and NSE (d), serum LDH (e) and CSF WBC (f) at day 1. 1. AML; 2. AML-CNS+; 3. Down AML/MDS; 4. Myelodysplasia; 5. Chronic myelomic leukemia; 6. B-NHL; 7. Hodgkin's Disease; 8. Down NB ALL; 9. NB ALL; 10. NB ALL-Brachman syndrome; 11. NB ALL-CNS+; 12. NB ALL-VHR; 13. LCH, rhabdomyosarcoma, germinoma, medulloblastoma, choriocarcinoma; 14. Controls, retinoblastoma (healthy), hemofagocytose (gezond HLH). Detection methods for the markers are described in example 3.

[0224] **FIG. 11.** Level of the CSF neurological markers tau (a), neuromodulin (b) and neuron-specific enolase (c) in function of lumbar puncture (LP) number during chemotherapy of B-cell NHL patients. The number on the X-axis corresponds to the LP number as given in table 7a. Detection methods for the markers are described in example 3.

[0225] **FIG. 12.** Level of the CSF neurological markers tau (a) and neuromodulin (b) for 13 non-B ALL patients at different phases of the chemotherapy treatment. Detection methods for the markers are described in example 3.

[0226] **FIG. 13.** Level of the CSF neurological markers tau (a), β -amyloid₍₁₋₄₂₎ (b), neuromodulin (c) and neuron-specific enolase (d) in function of lumbar puncture (LP) number during chemotherapy of non-B-cell ALL patients. The number on the X-axis corresponds to the LP number as given in table 7b. Detection methods for the markers are described in example 3.

[0227] **FIG. 14.** Level of tau (a) and neuromodulin (b) in function of lumbar puncture (LP) number during chemotherapy of AML patients. The number on the X-axis corresponds to the LP number as given in table 7c. Detection methods for the markers are described in example 3.

[0228] **FIG. 15.** Individual levels of tau (a), β -amyloid₍₁₋₄₂₎ (b) and neuromodulin (or Growth-Associated Protein 43) (c) in individuals classified as neurological controls (Guilain-Barré Syndrome, Multiple Sclerosis, etc) (1 CONT), people with memory impairment (2 MEM), a presymptomatic Familial Alzheimer patient (PS1 mutation) (3 PFAD), a Familial Alzheimer patient (PS1 mutation) (4 FAD), Alzheimer patients (5 AD) and patients with vascular dementia (6VAD) as described in example 7. The level of β -amyloid₍₁₋₄₂₎ was measured as described in example 3. Data are expressed in pg/ml.

[0229] **FIG. 16.** Correlation between individual levels of tau and neuromodulin in 60 patients with Alzheimer's

disease (AD) and 32 age-matched controls. The level of tau and neuromodulin was measured as described in example 3.

[0230] **FIG. 17.** Correlation between individual levels of tau/nm and β -amyloid₍₁₋₄₂₎ in patients with Alzheimer's disease (AD), Parkinson disease (PARK) and control patients (CONT). The level of tau, neuromodulin and β -amyloid₍₁₋₄₂₎ was measured as described in example 3.

EXAMPLES

Example 1

Detection of Rab3a and SNAP25 in CSF

[0231] 1.1 Cloning of Rab3a and SNAP25

[0232] Specific primers were used to amplify the Rab3 and SNAP25 coding sequence from the Quick-Screen™ human cDNA library (Clontech, Palo Alto, Calif., USA; Cat No K1003-1) with an amplification protocol provided by the manufacturer. In short: 35 cycles of 94° C. for 45 sec, 60° C. annealing for 45 sec and extension at 72° C. for 2 min with Taq polymerase (Stratagene, Amsterdam, The Netherlands; Cat No 600131). The program was finalized with an extension of the polymerase reaction at 72° C. for 7 min. Reactions were performed on a Perkin-Elmer (Überlingen, Germany) DNA thermal cycler (Model 480). The sequence of the primers for amplification of Rab3a was based on the human Rab3a sequence (Zahraoui et al., 1989): ATG GCA TCG GCC ACA GAC TCG CGC TAT GGG (T_m=76° C.) for the ATG primer and CGCG TCTAG AGG CTC TCA GCA GGC GCA GTC CTG GTG CGG (T_m=77° C.) for the reverse primer. The sequence of the primers for the amplification of SNAP25 was based on the human SNAP25 sequence (Zhao et al., 1994): ATG GCC GAA GAC GCA GAC ATG CGC AAT GAG (T_m=75° C.) for the ATG primer and CGCG CTAG ACA CTT AAC CAC TTC CCA GCA TCT TTG TTG (T_m=59° C.) for the reverse primer.

[0233] The PCR products were re-amplified in order to generate sufficient amount of PCR product, polished with T4 DNA polymerase, cut with XbaI and ligated in NcoI-blunted, XbaI cut pIGRHISA (Innogenetics, Gent, Belgium; Cat No 2075). This resulted in pIGRHISARab3a (Innogenetics, Gent, Belgium; Cat No 3008) for Rab3a and in pIGRH6SNAP25a (Innogenetics, Gent, Belgium; Cat No 2941) for SNAP25. The ligated product was transformed into DH1(λ) (Bachmann, 1987) and Tetracycline resistant colonies were analyzed for the presence of an insert. Inserts were sequenced and the plasmids containing the correct sequence (Zahraoui et al., 1989; Zhao et al., 1994) were further used. For Rab3a several PCR artifacts were present. The correct sequence was assembled from two clones.

[0234] 1.2 Expression and Purification of Rab3a and SNAP25

[0235] Rab3a and SNAP25 were expressed in *E. coli* using a PL based expression system, pIGRHISARab3a and pIGRH6SNAP25a, respectively. The correct plasmid was transformed into MC1061 pACI (Wertman et al., 1986) with a thermosensitive cI repressor. A coumassie stainable band around 25 kDa was visible on a 12.5% acrylamide gel, indicating a reasonable expression level. The recombinant proteins were made as a fusion protein containing 6 additional histidine residues to allow rapid purification over

NiMAC columns. More than 10 mg of recombinant Rab3a and SNAP25 were purified to at least 95% homogeneity using 3 liter of heat-induced *E. coli* (Hochuli, 1988; Van Gelder et al., 1993).

[0236] 1.3 Generation and Characterization of Rab3a and SNAP25 Specific Antibodies

[0237] Antibodies to recombinant Rab3a and SNAP25 were raised in rabbits. 50 μ g of purified protein was injected intraperitoneal in two rabbits (100 μ g/rabbit). Injections were done every 4 weeks and titers were determined in ELISA. The antibodies were characterized on brain extracts. Results for the Rab3a immunoreactivity are shown in FIG. 1. Tissue samples from Alzheimer's disease and control patients were prepared by rapidly homogenizing in 5 volumes of 1% SDS, 1% sodium vanadate, 10 mM Tris pH 7.4 and boiling in a water bath for 5 minutes. Homogenates were centrifuged (12000 g, room temperature) for 5 minutes to remove insoluble material. A small aliquot of the supernatants was used to measure protein concentration using the BCA method (Pierce, Rockford, Ill., USA). Supernatants were diluted with water to a protein concentration of 2 mg/ml and an equivalent volume of 2 \times sample buffer (250 mM Tris pH 6.8, 3% SDS, 10% glycerol, 0.006% bromophenol blue and 2% β -mercaptoethanol) was added. Gelelectrophoresis was performed according to the Laemmli system on 10-12.5% gels. Proteins were transferred to nitrocellulose (Schleicher and Schuell, Dassel, Germany; Cat No 401196) with a semi-dry blotting procedure. The nitrocellulose filter was blocked with 1% BSA in 10 mM Tris pH 7.5, 150 mM NaCl. Primary and secondary antibodies were added at the appropriate concentrations (\pm 1 μ g/ml) in 1% BSA.

[0238] 1.4 Immuno-Affinity Purification of the Rab3a and SNAP25 Specific Antibodies

[0239] Purified recombinant antigen was dialyzed overnight in 0.3 M NaHCO₃, pH 8.6. The OD₂₈₀ values were determined before and after dialysis to estimate the amount of protein. A Mini-Leak-Medium (KEM-EN-TEC Biozyme, Vancouver, B C, Canada; Cat No 10127, Lot No 60232-5) was used to immunopurify the antibodies according to instructions provided by the manufacturer. Part of the antibodies were biotinylated (Amersham, Place Little Chalfont Buckinghamshire, UK; Cat No RPN 2202). Purification and labeling was monitored by silver staining and Western blot (results not shown).

[0240] 1.5 Evaluation of Stability and Presence of Rab3a and SNAP25 in CSF

[0241] Using specific monoclonal antibodies (Transduction Labs, Lexington, Ky., USA; R35520 and S35020) as capturing antibody and the immunopurified polyclonal rabbit antiserum as detector antibody, the stability of spiked synapse proteins Rab3a and SNAP25 in CSF was assessed after overnight incubation at 37° C. At concentrations of 500 pg/ml recombinant immunoreactivity for SNAP25 and Rab3a did not change overnight in the CSFs tested (FIG. 2).

[0242] Direct evidence that both proteins are present in CSF was obtained by extraction of albumin and IgG from 50 ml CSF and fractionation on column. The fractions were dried and dissolved in sample buffer, run on a 12% acrylamide gel and blotted. The PVDF membranes were probed with a Rab3a and SNAP25 monoclonal antibody. Immunoreactive bands of the expected molecular weight and pI value were detected.

[0243] 1.6 Development of a Sandwich ELISA for Rab3a and SNAP25 Detection and Quantitative Determination of CSF Levels

[0244] A sandwich ELISA based on a monoclonal Rab3a or SNAP25 antibody as capturing antibody and a biotinylated immuno-affinity-purified polyclonal antibody as detector antibody was developed. Maxisorp microtiterplates were coated with Affini Pure Goat anti-Mouse IgG (Jackson Immuno Research Laboratories, Inc., West Grove, Pa., USA; Cat No 115-035-144). 1% BSA (Clinical Grade 98% fatty acid free; ICN, Biomedical Research Products, Costa Mesa, Calif., USA; Cat No 105033, Lot No 6p384) in PBS was used as blocking buffer. Mouse anti-Rab3a (Transduction Labs, Lexington, Ky., USA; Cat No R35520, IgG2a, Clone 9, Lot No 606-259-1550 lot 2) or anti-SNAP25 (Transduction Labs, Lexington, Ky., USA; Cat No S35020, IgG1, Clone 20) diluted $\frac{1}{1000}$ in blocking buffer was added. After incubation, recombinant antigen was added at different concentrations (concentration range 40000-2.56 pg/ml). Simultaneously the affinity-purified rabbit anti-Rab3a or anti-SNAP25 antiserum was added at a concentration chosen for optimal background-signal ratio. The biotinylated rabbit antibodies were then detected via horse-radish labeled streptavidine (Immuno Research Laboratories, Inc., West Grove, Pa., USA; Cat No 016-030-084) at a dilution of $\frac{1}{2000}$. Coupled peroxidase was detected via TMB, H₂O₂ substrate solution. Reaction was stopped after 30 min with 2N H₂SO₄ and absorbance was measured at 450 nm. Based on this ELISA as low as 10 pg/ml Rab3a could be detected. The assay for SNAP25 was based on the same principle.

Example 2

Presence and Detection of α -Synuclein in Cerebrospinal Fluid

[0245] 2.1 Evaluation of a Commercial Antibody for its Specificity for α -Synuclein

[0246] The specificity of a commercial available monoclonal antibody (Transduction Labs, Lexington, Ky., USA; Cat. No. S63320, IgG1) on the different synuclein isoforms was evaluated. α -synuclein, β -synuclein and γ -synuclein open reading frames (from ATG to stop codon) were amplified from a human brain cDNA library (HL5018; Clontech, Palo Alto, Calif., USA) using primers based on published sequence data (α -synuclein: accession number L08850; β -synuclein: accession number S69965; γ -synuclein: accession number AF010126). As reported, there were some important amino acid changes in the γ -synuclein's original sequence: K12E and K68E and the polymorphism of amino acid 109 in this clone is E109V. The insert was subcloned in a PL-based expression system (ICCG 3307; Innogenetics, Gent, Belgium) adding 6 additional histidines at the amino terminal. The His-tagged synuclein fusion proteins were expressed in *E. coli*. The *E. coli* proteins were subsequently run on a SDS-PAGE and immunoblotted with the commercial monoclonal antibody from Transduction Labs (Lexington, Ky., USA). This monoclonal antibody showed to be specific for α -synuclein, mapping the carboxyterminal half of the synuclein protein (FIG. 3).

[0247] 2.2 Evaluation of the Presence of α -Synuclein in Cerebrospinal Fluid

[0248] CSF was pooled from several patients. 200 ml pooled CSF was separated according to isoelectric point via

a Rotaphor. Subsequently, the resulting fractions were run on a SDS-PAGE and immunoblotted with the monoclonal antibody from Transduction Labs (Lexington, Ky., USA). Two immuno-reactive bands were detected in the 19 kDa range and with a pI ranging from 4 to 6 (FIG. 4). The lower band could be a C-terminal truncated form, since deletion of some negative charged amino acids (6E in the last 20 amino acids) causes a shift in pI towards the more basic end. Based on this immunoreactivity the concentration range of α -synuclein was estimated in the pg/ml range.

[0249] 2.3 Generation and Characterization of α -Synuclein Specific Antibodies

[0250] Alpha-synuclein was purified from 3 liters of induced *E. coli* cultures resulting in purification of more than 10 mg α -synuclein (more than 90% pure estimated from coumassie and silverstained gels). The protein was injected into mice following several immunization schemes (Table 3). After 4 injections the titer to α -synuclein was evaluated in a coating ELISA. Six mice had a titer above 100000 (titer defined as serum dilution resulting in OD value twice the background).

[0251] Three days after the final injection, spleen cells were retrieved from animal 312 (m3) and used for cell fusion mainly according the procedure as described by Köhler and Milstein (1975). In a first screening round hybridoma's were tested for the presence of specific antibodies in a direct coating assay. Subsequently, they were retested on dot-blot of *E. Coli* lysates containing α -, β -, γ -synuclein and deletion mutants from α -synuclein in order to select for hybridomas that produce antibodies that recognize a different epitope on the synuclein protein.

[0252] 2.4 Characterization of α -Synuclein Specific Antibodies

[0253] Two hybridoma's were isolated, 3B5 (IgG2a) and 9B6 (IgG1) which, on dot-blot, were specific for α -synuclein. In order to determine its precise epitopes, the carboxyterminal part (position 64 to 140) was synthesized as 10 overlapping peptides (FIG. 5). Those peptides were 14 amino acids long and the overlap was 7 amino acids. The biotinylated peptides were captured on streptavidine coated plates at a concentration of 1 μ g/ml. α -synuclein specific antibodies were incubated on these peptides and subsequently detected with anti-mouse enzyme coupled antibodies. The enzyme, horse-radish peroxidase, was quantified using trimethylbenzidine as substrate. Both 3B5 and 9B6 recognized the peptide containing the sequence LED-MPVDPDNEAYE (position 113-126), suggesting a linear epitope for this monoclonal antibodies (FIG. 6). In the same set of experiments a commercial antibody (Clone 42, IgG1, Transduction Labs, Lexington, Ky., USA; Cat No S63320) which has previously been shown to recognize α -synuclein, could also be mapped to a linear epitope (sequence AGSIAAATGFVKKD, position 85-98)(FIG. 6).

[0254] 2.5 Purification and Biotinylation of the α -Synuclein Specific Antibodies

[0255] After a second and a third round of sub-cloning, production of antibodies is scaled up to 1-2 liters for purification of 10-20 mg antibody. A Mini-Leak-Medium (KEM-EN-TEC Biozyme, Vancouver, B C, Canada; Cat No 10127, Lot No 60232-5) is used to immunopurify the antibodies according to instructions provided by the manufacturer.

[0256] Biotinylation is performed according to well-established procedures (Bonhard et al., 1984) using D-Biotinoyl- ϵ -aminocaproic acid N-Hydroxysuccinimide Ester (Boehringer-Mannheim, Brussels, Belgium; Cat No 1008960).

[0257] 2.6 Development of a Sandwich ELISA for α -Synuclein Detection and Quantitative Determination of Cerebrospinal Fluid Levels

[0258] A sandwich ELISA based on an α -synuclein antibody as capturing antibody and one of the biotinylated monoclonal antibodies as detector antibody is developed. Maxisorp microtiterplates are coated with Affini Pure Goat anti-Mouse IgG (Jackson Immuno Research Laboratories, Inc., West Grove, Pa., USA; Cat No 115-035-144). 1% BSA (Clinical Grade 98% fatty acid free; ICN, Biomedical Research Products, Costa Mesa, Calif., USA; Cat No 105033, Lot No 6p384) +1% mice serum in PBS is used as blocking buffer. Anti- α -synuclein (Transduction Labs, Lexington, Ky., USA) diluted $\frac{1}{4000}$ in blocking buffer is added. After incubation, recombinant antigen is added at different concentrations (concentration range 1000-2 pg/ml). Simultaneously the biotinylated anti- α -synuclein monoclonal antibody is added in the presence of 1% mice antibodies at a concentration chosen for optimal background-signal ratio. The biotinylated rabbit antibodies are then detected via horse-radish labeled streptavidine (Jackson Immuno Research Laboratories, Inc., West Grove, Pa., USA; Cat No 016-030-084) at a dilution of $\frac{1}{2000}$. Coupled peroxidase is detected via TMB, H₂O₂ substrate solution. Reaction is stopped after 30 min with 2N H₂SO₄ and absorbance is measured at 450 nm.

Example 3

Detection of other Neurological Markers in Cerebrospinal Fluid

[0259] 3.1 Tau and Phospho-Tau

[0260] Total tau was measured with the tau antigen test, using AT120 as capturing antibody and biotinylated HT7-BT2 as detector antibody (INNOTEST hTau antigen, Innogenetics, Gent, Belgium). Monoclonal antibody AT120 reacts equally well with both normal and hyperphosphorylated human tau protein (Vandermeeren et al., 1993), monoclonal antibody HT7 also reacts equally well with both normal and hyperphosphorylated human tau protein, while monoclonal antibody BT2 preferentially recognizes normal tau (Goedert et al., 1994). Affinity purified tau protein, prepared as described previously (Mercken et al., 1992b), was used as standard.

[0261] Phospho-tau was measured with a sandwich ELISA, using as HT7 as capturing antibody and biotinylated AT270 as detector antibody (INNOTEST phospho-tau(181), Innogenetics, Gent, Belgium). AT270 specifically recognizes phospho-tau (International application published under WO 95/17429).

[0262] 3.2 β -Amyloid₍₁₋₄₂₎

[0263] β -amyloid₍₁₋₄₂₎ concentrations were measured with the Innotest β -amyloid₍₁₋₄₂₎ (Innogenetics, Gent, Belgium). The assay is a sandwich-type ELISA, in which a first monoclonal antibody, 21F12 (specific for the carboxy-terminus of amyloid), is used as capturing antibody and biotinylated 3D6 (specific for the amino-terminus), is used as

detector antibody. The combination of 21F12/3D6 allows the specific detection of amyloid₍₁₋₄₂₎ peptide. Some cross-reactivity is observed for amyloid₍₁₋₄₃₎ but not for shorter peptides (Citron et al., 1997; Johnson-Wood et al., 1997). In brief, 21F12 antibody was suspended in 10 mM Tris-10 mM NaCl and coated onto Nunc Maxisorbs microtiter plates overnight at 4° C. After one wash step, plates were blocked for 2 hr at 25° C. with PBS-0.1% casein. The test was performed by simultaneous incubation (one hour, 25° C.) of 75 μ l biotinylated 3D6 and 25 μ l CSF or standard. After several wash steps, the amount of bound antibody was verified by adding 100 μ l HRP-streptavidine (RDI, Flanders, New York, N.Y., USA). Incubation was continued for 30 min. at 25° C. Then, 100 μ l of 0.42 mM 3,5,3',5'-tetramethylbenzidine was added as peroxidase substrate. The reaction was stopped after 30 min with 50 μ l 0.9N H₂SO₄.

[0264] 3.3 β -Amyloid₍₁₋₄₀₎

[0265] β -amyloid₍₁₋₄₀₎ concentrations were measured using a C-terminal specific affinity purified polyclonal antibody from Quality Controlled Biochemicals (QCB, Hopkinton, Mass., USA) as capturing antibody and 3D6 (Citron et al., 1997; Johnson-Wood et al., 1997) as detector antibody. Nunc maxisorbs microtitre plates were coated for 2 hrs at 25° C. with 5 μ g/ml affinity purified goat anti rabbit IgG (H+L) (Jackson Immuno Research Laboratories, Inc., West Grove, Pa., USA; Cat. No 111-005-144) in 10 mM Tris-10 mM NaCl buffer. Thereafter, plates were blocked with PBS-0.1% casein overnight at 4° C. The rabbit polyclonal (QCB, Hopkinton, Mass., USA; Cat No 44-348-20) was added at a concentration of 0.5 μ g/ml for 1 hr at 25° C. After several wash steps, 100 μ l CSF or standard were incubated for 2 hrs at 25° C. The amount of bound amyloid was verified by addition of 100 μ l biotinylated 3D6-antibody, added at a concentration of 0.1 μ g/ml in conjugate diluent for 1 hr at 25° C. Plates were washed again five times. The amount of antibody bound was verified by adding 100 μ l SV-AP (Gibco, Rockville, Md., USA; Cat No JK-4410). Incubation was continued for one hour at 25° C. After a final wash step (five times), 100 μ l of TMB, dissolved in substrate buffer, was added as peroxidase substrate. The reaction was stopped after 30 min. with 50 μ l 0.9N H₂SO₄.

[0266] 3.4 Neuromodulin

[0267] Neuromodulin was also measured with a sandwich-type ELISA, using two epitope-specific monoclonal antibodies (NM2, NM4; Oestreicher et al., 1994). NM2 was selected as capturing antibody, biotinylated NM4 as detector antibody. Recombinant neuromodulin was used as standard.

[0268] 3.5 Neuron-Specific Enolase

[0269] NSE measurements were based on a sandwich ELISA using an anti-NSE monoclonal antibody, 2E7, as capturing antibody, and the peroxidase-labelled anti-NSE monoclonal antibody, 10C1, as detector antibody. Purified NSE from human brain was used as standard (Vanmechelen et al., 1997).

[0270] Protein concentrations were determined with the BCA protein reagent (Pierce, Rockford, Ill., USA).

Example 4

Combination Assay, Making Use of CSF-Rab3a, CSF-SNAP25, CSF-tau and CSF-Beta-Amyloid₍₁₋₄₂₎ as Neurological Markers for the Specific Detection of Alzheimer's Disease and the Differentiation of Alzheimer's Disease Versus Age-Matched Controls

[0271] 4.1 Patients and Control Subjects

[0272] The Alzheimer's disease (AD) group included 32 patients, 15 men and 17 women, with a mean age \pm SD of 75.0 \pm 6.6 years. The vascular dementia (VAD) group existed of 20 patients, 10 men and 10 women, with a mean age \pm SD of 81.0 \pm 7.0 years. The control group contained 18 individuals, 7 men and 11 women, with a mean age \pm SD of 67.5 \pm 5.5 years. Diagnosis of probable AD was made by exclusion, in accordance with the NINCDS-ADRDA criteria (McKhann et al., 1984). VAD was diagnosed in patients with transitory ischaemic attacks and/or stroke episodes in relation to the evolution of dementia and/or CT finding of large infarcts and/or multiple lacunas, and/or history of or clinical findings of severe vascular diseases, such as arterial hypertension or diabetes mellitus with complications. The control group consisted of individuals without histories, symptoms or signs of psychiatric or neurological disease, malignant disease, or systemic disorders (e.g. rheumatoid arthritis, infectious disease). In individuals over 60 years of age, the cognitive status was examined using the Mini-Mental state examination (Folstein et al., 1975). Individuals with scores below 28 were not included. The study was approved by the Ethics Committee of the University of Göteborg (Goteborg, Sweden). The patients (or their nearest relatives) and the individuals of the control group gave their informed consent to participate in the study.

[0273] 4.2 Isolation of Brain-Specific Cerebrospinal Fluid

[0274] The procedure has been described in detail by Davidsson et al., 1996. In short, 5-10 ml of CSF was loaded on a Blue Sepharose column (Pharmacia, Uppsala, Sweden) for selective removal of albumin. The albumin-free fraction was then applied on a column with staphylococcal Protein G covalently linked to Sepharose 4B (Pharmacia, Uppsala, Sweden) to absorb IgG. The unabsorbed proteins were separated by mR-HPLC using the SMART system (Pharmacia LKB technology, Uppsala, Sweden) equipped with a mRPC C₂/C₁₈ column (dim. i.d. 2.1x100 mm, gel volume 0.35 ml, particle size 3 mm). Proteins were eluted with two linear gradients of trifluoroacetic acid. In total 40 fractions were dried in a Savant Speed Vac Concentrator. Fractions were dissolved in SDS-PAGE sample buffer, sonicated and boiled for 15 min before separating on 12% polyacrylamide gels.

[0275] 4.3 Evaluation of a Combination Assay for the Specific Detection of Alzheimer's Disease

[0276] By use of a sandwich ELISA the levels of CSF-Rab3a, CSF-SNAP25, CSF-tau and CSF- β -amyloid₍₁₋₄₂₎ were measured in the CSF samples of the 32 AD patients, the 20 VAD patients and the 11 controls. Average levels of all markers are summarized in table 4. Individual values of tau and Rab3a are given in FIG. 7.

[0277] Based on a cut-off value determined by the highest sensitivity for AD patients and highest specificity for the

control patient, likelihood ratios were determined (Table 5). Since Rab3a and SNAP25 levels are correlated, one can only use either Rab3a or SNAP25 in combination with tau and β -amyloid₍₁₋₄₂₎ (FIG. 8). Thus likelihood-ratios for combinations of Rab3a and SNAP25 were not determined. The increased likelihood ratios for the combination of the three neurological markers tau- β -amyloid₍₁₋₄₂₎-Rab3a and tau- β -amyloid₍₁₋₄₂₎-SNAP25 compared to the likelihood ratios for only one or for the combination of only two of the respective markers, indicates that these combinations of three markers enable a more specific and sensitive detection of Alzheimer's disease.

[0278] A fully factorial multiple analysis of variance (ANOVA), with all markers as dependent variable, gender as factor, age and minimal mental score evaluation (MMSE; Folstein et al., 1975) as covariates, within the different groups showed that none of these parameters covaried. Furthermore no significant correlation between tau, β -amyloid₍₁₋₄₂₎ and Rab3a/SNAP25 could be detected either in each group individually or in all groups together.

[0279] Additional antibodies are isolated for Rab3a and SNAP25. Levels of CSF-Rab3a, CSF-SNAP25, CSF-tau and CSF- β -amyloid₍₁₋₄₂₎ are studied in well-defined clinical diagnostic groups in which an acceptable size of samples allow statistically significant comparisons.

Example 5

Combination Assay, Making Use of CSF-tau, CSF-Neuromodulin and CSF-Neuron-Specific Enolase as Neurological Markers for the Diagnosis of Chemotherapy-Induced Neuronal Damage in Children Treated for Leukemia

[0280] 5.1 Patients and Control Subjects

[0281] Between August 1996 and September 1998, 448 samples of CSF were taken from 83 children being treated for cancer at the Pediatric Hemato-oncology Department of the Catholic University of Leuven, Belgium. All patients underwent a thoroughly clinical evaluation at the time of diagnosis. Parental informed consent was available.

[0282] Samples were only taken in the course of scheduled lumbar punctions (LPs) for staging or treatment for malignancy. Different groups of patients with hematological malignancies were enrolled in the present study (Table 6). A first group included 9 B-cell non-Hodgkin's lymphoma patients (B-NHL), treated according to the United Kingdom Children Cancers group (UKCCSG 9602) NHL protocol (Table 7a). In this group, four patients had B-cell lymphomas, 3 patients had Burkitt's lymphoma, and 2 patients had anaplastic large cell lymphoma (ALCL). Eight of these patients were studied longitudinally. A second and largest group consisted of 42 patients with non-B-cell acute lymphoblastic leukemia/non Hodgkin's lymphoma (NB ALL/NHL), treated according to the 'European Organization for Research and Treatment of Cancer' (EORTC) protocol 58881 (Table 7b). In this second group, 18 children had CD10(+) blasts or common NB ALL, two patients had Down syndrome (DS), 1 patient had the Brachmann-de Lange syndrome, 3 patients had common B-cell blasts, 1 patient had common T-cell blasts, 2 patients had pro-B-cell blasts, 9 patients had pre-B-cell blasts, and 8 patients had T-cell blasts. Thirty-eight children had leukemia, 5 patients

had non-Hodgkin's lymphoma stage II (1 patient), Stage III (3 patients) or Stage IV (1 patient), of which one patient had overt CNS involvement (CNS⁺), defined according to the study protocol with malignant cells in the CSF, eye funduscopy and contrast captation. Five patients were considered as very high risk (VHR) patients according to the criteria defined in the treatment protocol (2 patients with T-cell blast and 3 patients with corticoid-resistance). Twenty-seven of the patients within this group could be followed longitudinally. A third patient group consisted of 6 children with acute myelomic leukemia (AML), of which 1 patient had CNS involvement and two patients had Down syndrome. There were 3 patients with M0, and 1 patient each with M1, M2 or M7 phenotype. All these patients were treated according to the EORTC 58921 protocol (Table 7c) and followed longitudinally. The other patients consisted of a heterogeneous group of children (n=18) in which for clinical reasons a lumbar puncture was performed for diagnosis of infection and staging, during or after their treatment. This group includes 5 children with medulloblastoma (3 staging, 1 during treatment, 1 follow up), 3 children with Hodgkin's disease (staging), 3 children with rhabdomyosarcoma (2 staging, 1 during treatment), 2 children with myelodysplastic syndrome (MDS) (staging), 2 children with Langerhans cell histiocytosis (LCH/HLH, staging), 1 child with juvenile chronic myelomic leukemia (CML) (during treatment), choriocarcinoma (follow up), or germinoma (staging). A large group of healthy newborns was not available, since taking cerebrospinal fluid from these patients would be unethical. As controls children suspected of having meningitis but with negative findings (n=4), localized retinoblastoma (n=1) and familial hemophagocytic lymphohistiocytosis (n=1) were enrolled. Parental informed consent was obtained.

[0283] 5.2 Study Design

[0284] A prospective and longitudinal single-center study design was used. No patients received any treatment prior to entry into the study. In the present explorative study, CSF samples from 58 children were available prior to any treatment (=diagnostic lumbar puncture or LP1) (see Table 7 for additional details). Leftover samples were not available at all time-points for most patients. Missing values are not due to the disease status of the children, but the result of artifacts during sampling or storage of samples.

[0285] Lumbar punctures were performed for routine analysis either at baseline for diagnostic work-up or just prior to the IT administration of chemotherapy. Five ml of CSF was collected in different polypropylene tubes. One sample was centrifuged immediately at 1500 rpm for 2 minutes to eliminate cells and other insoluble material. The supernatant was stored at -70° C. for subsequent analysis. The number of freeze/thaw cycles was restricted to a minimum. Routine CSF measurement included cytology, protein concentration, glucose, etc.

[0286] Since normality for all neurological marker data, independent of the diagnostic groups, was rejected, non-parametric statistics were used for the analysis. The Kruskal-Wallis test was used to investigate group differences regarding the effect variables (tau, neuromodulin, protein, etc.). The Wilcoxon signed ranks test, matched-pairs was used to check for differences between the first diagnostic LP and subsequent LPs. Pearson's correlation was used to investigate possible co-variates. Analyses were done with Prism

software v2.01 (Graphpad Software Inc., San Diego, Calif., USA), Systat version 7 (SPSS, Chicago, Ill., USA).

[0287] 5.3 Evaluation of a Combination Assay for the Diagnosis of Chemotherapy-Induced Neuronal Damage

[0288] Level of the Neurological Markers Before the Treatment.

[0289] Normal upper limit levels for tau were firstly determined on CSF samples from children with infectious disease (but with negative viral and bacterial cultures) (n=4), one patient with a very localized retinoblastoma, and one patient screened for familial HLH. The mean tau values in control children was 106.2 pg/ml (95% CI=34.3-178.0). Arbitrary cut-off normal value was considered as 312 pg/ml (mean+3 SD) which is in the range of values observed in adults. 80% of normal adult controls have tau values below 352 pg/ml, while 425 pg/ml (p25-p75: 274-713, n=150) were the median tau-levels in Alzheimer's Disease patients (Hulstaert et al, 1999). Samples were analyzed firstly independent of the patient number; afterwards, all samples derived from one patient were analyzed again on one immunoplate. The correlation coefficient between the results from the first and the second approach for a set of 104 samples was 0.901 (95% CI: 0.856-0.933).

[0290] Tau levels at diagnosis were analyzed for each subgroup of patients (FIG. 9). Tau levels at diagnosis ranged from 66 to 1500 pg/ml. The data for tau, neuromodulin, β -amyloid₍₁₋₄₂₎, β -amyloid₍₁₋₄₀₎, serum LDH and CSF white blood cell count (FIG. 10) show no obvious difference in patient groups with and without Down syndrome or between diagnostic groups. In addition, no correlation was found between the tau level and WBC or LDH levels. No significant correlation was found between the tau concentration and the age of the children. The two patients with MDS, patients with overt CNS invasion (CNS⁺), but not children with AML had markedly enhanced levels of tau at diagnosis. Also, three patients entering the hospital with raised intracranial pressure due to medulloblastoma in the fossa posterior, from which CSF was taken for staging, had very high CSF-tau concentrations (823,1397,1500). However, 7/21 children with non-B ALL/NHL, 1/4 non-B ALL/NHL patients with very high risk criteria, 2/4 patients with AML and 2/8 patients with B-cell NHL had a level of tau above 312 pg/ml, although using classical diagnostic procedures, CNS invasion was not detected.

[0291] For the 27 patients with non-B ALL/NHL or nine patients with B-cell NHL (data not shown), tau levels at diagnosis did not correlate with tumor burden, as reflected by the white blood cell count (p=0.935, n=40) or serum LDH (p=0.855, n=39). At LP1, there was a highly significant correlation between tau and neuromodulin [r=0.793; 95% CI: 0.658-0.928, n=50] indicating that the secretion of both proteins are interrelated at some point. No correlation was seen between tau and β -amyloid₍₁₋₄₂₎ (p=0.1032, n=52).

[0292] Level of Neurological Markers During Treatment of B-NHL Patients

[0293] The most striking differences with respect to chemotherapy-induced increases of tau in the CSF were detected in the B-cell NHL patients. Results for the three patients from whom both a baseline and a day 9 LP (=LP2) follow-up sample was available, are presented in FIG. 11a. Maximum tau increases were already measurable at day 9,

namely after IT administration of MTX and hydrocortisone, together with IV MTX and vincristine. No additional increases for tau were measured later on. Chemotherapy-induced effects on neuronal metabolic activity were confirmed by similar findings for neuromodulin (FIG. 11b) and neuron-specific enolase (FIG. 11c). In addition, there was a striking correlation between tau and neuromodulin (r=0.722, 95% CI: 0.553-0.834, n=49) or neuromodulin and neuron-specific enolase (r=0.622, 95% CI: 0.247-0.835, n=20).

[0294] Levels of Neurological Markers During Treatment of Non-B Cell ALL/NHL Patients

[0295] Data covering the entire treatment period (pre-post samples) was available for 13 non-B ALL patients treated according to EORTC protocol 58881. Median tau values for the different phases of the treatment are presented for the individual patients in FIG. 12a. Tau levels were significantly increased during the induction period when compared to levels before treatment (LP1) (p=0.048), or when compared to the maintenance period (p=0.040). One patient had already elevated tau levels (893 pg/ml) before initiation of the treatment, possibly reflecting already ongoing neurological dysfunction. There was also a trend (p=0.0522) for an increase in neuromodulin between levels before treatment and the induction period (FIG. 12b). The patient with the high tau level present at the initiation of the therapy also showed a high neuromodulin level at the start of chemotherapy addition. In two patients for which data for NSE for LP1 and LP2 was available [LP1 (4.0 ng/ml, 3.4 ng/ml); LP2 (11.7 ng/ml, 9.6 ng/ml)] a striking increase for NSE was noticed.

[0296] Analysis of all data from the non-B ALL patients revealed that the highest tau concentrations were seen in the induction period. During the induction period, 41% of analyzed samples (²⁸/₆₈) were higher than 500 pg/ml. This percentage then decreased to 18.9% (¹⁴/₇₄) in the interval period, to 16.7% (³/₁₈) during re-induction and finally to 9.7% (⁷/₇₂) in the maintenance period (FIG. 13a). Tau values in the three patients who had already elevated tau (>500 pg/ml) before treatment was initiated, were normalized after chemotherapy. Data for β -amyloid₍₁₋₄₂₎, neuromodulin and NSE levels in the non-B ALL patients are shown in FIG. 13b, FIG. 13c and FIG. 13d, respectively. There was also here a striking correlation between levels of tau and neuromodulin (r=0.658, 95% CI=0.580-0.725, n=251) or NSE (r=0.589, 95% CI=0.363-0.749, n=47).

[0297] Five non-B ALL children with very high risk criteria were tested longitudinally in the present study. The first phase of the treatment was similar to EORTC 58881. Similar chemotherapy-induced changes in tau levels were observed in 4 out of 5 patients, together with highly significant correlation between tau and neuromodulin (n=55; r=0.880, 95% CI: 0.802-0.929).

[0298] One Down's syndrome-non-B ALL patient had a tau concentration at diagnosis of 70 pg/ml. While the mean increase of tau in all non-B ALL patients was 250% (95% CI=130%-370%, n=13) at day 8 and 200% (95% CI=150%-260%, n=8) at day 21 in the longitudinal study, percentage

increase of tau in the patient with Down syndrome was 820% and 1200% on days 8 and 21, respectively.

[0299] One particular patient was treated with prednisolone for 8 days without IT MTX at day 1, due to the high leukemic burden (610000 WBC/mm³). After 8 days of treatment, tau levels remained low, namely 155 pg/ml. Afterwards, this patient entered into the EORTC protocol as all other non-B ALL patients, including IT injections of MTX during the next weeks. Tau levels increased rapidly to 744, 948, 1120, 861, and 1023 pg/ml at day 12, 15, 18, 22, and 44, respectively.

[0300] One CSF sample was available from a child who was treated in another center and who suffered from manifest neurotoxicity after treatment with MTX, and who had diplegia. The tau and neuromodulin levels in this child exceeded the highest standard used (1500 pg/ml for tau, 8000 pg/ml for neuromodulin), reflecting gross neuronal degeneration.

[0301] Levels of Neurological Markers During Treatment for AML

[0302] FIG. 14a shows the evolution of tau in individual patients with AML. Patients 11, 12 and 23 did not have a significant increase in tau during treatment (Table 7c). Patient 12, from whom LPs were taken at days 1 and 8, had an aggressive disease and died early after bone marrow transplantation. From one out of two patients with Down's syndrome, longitudinal data were available, and this patient had tau levels raising slightly above 300 pg/ml, in contrast to the evolution of tau levels in the CSF of patient 11 and 23. Patient 69, with evidence of CNS invasion at diagnosis, had a tremendous increase of tau and neuromodulin (FIG. 14b) in the CSF. This child is still under treatment, and is in complete remission at the moment.

[0303] Conclusion

[0304] We found in our longitudinal study significant increases of the level of tau, neuromodulin and NSE in liquor, which most likely reflect chemotherapy-related neuronal damage, and which were induced primarily at the time of IT MTX in combination with IV corticosteroids and chemotherapy (ALL induction and re-induction therapy, B-cell NHL therapy), but not during high dose IV and IT MTX during the interval therapy.

Example 6

Combination Assay for the Diagnosis of Brain Damage Resulting from Perinatal Asphyxia

[0305] Perinatal asphyxia may be associated with neuronal damage. In addition to electroencephalographic and neuroradiologic data, CSF neurological markers may complement clinical data in the evaluation of hypoxic-ischemic events (Garcia-Alix, 1994). It has become increasingly evident that modified brain metabolic activity is reflected by changes in components in the CSF. The perinatal levels of the CSF markers and the distribution of changes due to asphyxia are evaluated.

Example 7

Combination Assay, Making Use of CSF-Neuromodulin, CSF-Tau and CSF- β -Amyloid₍₁₋₄₂₎ as Neurological Markers for the Specific Detection of Alzheimer's Disease and for the Differentiation of Alzheimer's Disease Versus Control Subjects

[0306] 7.1 Patients and Control Subjects

[0307] CSF was obtained from 109 individuals. Individuals were subdivided into four groups: (i) a group defined as neurological controls for dementia (n=70). This group included patients with multiple sclerosis, Guillain-Barré syndrome, polyneuropathy and epilepsy. The other groups consisted of (ii) elderly patients with memory impairment (n=7), (iii) patients with Alzheimer's disease (AD) (n=27), and (iv) patients with vascular dementia (VAD)(n=5). All patients were diagnosed according to the criteria defined by the International Classification of Diseases, version 9 (Manual of the international statistical classification of diseases, injuries, and causes of death: based on recommendations of the Ninth Revision Conference; 1975, and adopted by the Twenty-Ninth World Health Assembly. Geneva: World Health Organization, 1977). In the AD group, two patients were from a family in which a presenilin mutation determines an early onset of the disease. One of these patients was presymptomatic.

[0308] CSF was routinely sampled as part of the neurological examination. All tests were performed on the remainder of the CSF. β -amyloid₍₁₋₄₂₎ was only measured in CSF samples which were properly stored in polypropylene tubes and frozen only once.

[0309] 7.2 Evaluation of a Combination Assay for the Specific Detection of Alzheimer's Disease and the Differentiation of Alzheimer's Disease Versus Control Subjects

[0310] The levels of tau, β -amyloid₍₁₋₄₂₎ and neuromodulin (GAP-43) in the CSF of these patients were determined. Average CSF levels for each group are shown in table 8. Individual levels of β -amyloid₍₁₋₄₂₎, tau and neuromodulin are shown in FIGS. 15a, 15b and 15c, respectively.

[0311] CSF-tau and CSF- β -amyloid₍₁₋₄₂₎ were significantly altered in the AD patients. Also, CSF-neuromodulin was significantly increased in AD. In contrast, in the aged memory-impaired patients, no significant effect in CSF-neuromodulin was observed, while CSF-tau level was significantly raised compared to the control subjects. Three of the 7 patients with memory-impairment had CSF-tau levels above the maximum defined by the control group (280 pg/ml). Due to improper storage, CSF- β -amyloid₍₁₋₄₂₎ levels could only be determined in 3 patients with memory impairment. In two of the three patients, levels below 300 pg/ml were found. One of these patients had also an elevated CSF-tau level. The other patient had a CSF-tau level of 278 pg/ml, i.e. just below the maximum defined by the control group. In the presymptomatic familial AD patient, an increase of CSF-tau level of 327 pg/ml was observed, together with a β -amyloid₍₁₋₄₂₎ level below 300 pg/ml. This analysis on a few samples of memory impaired individuals indicate that the combined use of tau, β -amyloid₍₁₋₄₂₎ and neuromodulin is a better indicator for the presence of Alzheimer's disease. In order to be statistically significant,

a larger number of samples per group is being analyzed (at least 50 samples per diagnostic group).

Example 8

Combination Assay, Making Use of CSF-Neuromodulin, CSF-Beta-amyloid₍₁₋₄₂₎ and CSF-Tau as Neurological Markers for the Specific Detection of Alzheimer's Disease, to Differentiate Alzheimer's Disease Versus Control Subjects, for the Specific Detection of Parkinson Disease, to Differentiate Parkinson Disease Versus Control Subjects and to Differentiate Between Alzheimer's Disease and Parkinson Disease.

[0312] 8.1 Patients and Control Subjects

[0313] CSF was obtained from 60 patients with Alzheimer's disease, 23 patients with Parkinson disease and 32 age-matched controls. The levels of tau, β -amyloid₍₁₋₄₂₎ and neuromodulin (GAP-43) in the CSF of these patients were determined. Average CSF levels for each group are shown in table 9.

[0314] 8.2 Evaluation of a Combination Assay for the Specific Detection of Alzheimer's Disease and to Differentiate Alzheimer's Disease Versus Control Subjects

[0315] Tau was significantly increased in the AD patients compared to the controls, while β -amyloid₍₁₋₄₂₎ levels were decreased. NM levels were not significantly different between both groups. However, NM and tau levels correlated significantly (**FIG. 16**). Visual inspection of **FIG. 16** shows that values for AD patients could be separated from control patients. Backward discriminant analysis (Morrison, 1976) was used to determine which variables, tau, β -amyloid₍₁₋₄₂₎, neuromodulin or tau/neuromodulin were best to discriminate Alzheimer's disease patients from control patients. The variables tau/neuromodulin and β -amyloid₍₁₋₄₂₎ were selected and correctly classified 55 of the 58 Alzheimer's disease patients (sensitivity 94.8%, CI 85.6%-98.9%) and 30 of the 31 control patients (specificity 96.8%, CI 83.3%-99.9%) (**FIG. 17**). Further analysis of a larger number of samples will enable to demonstrate a statistically significant improvement of the diagnosis of Alzheimer's disease by use of these three markers.

[0316] 8.3 Evaluation of a Combination Assay for the Specific Detection of Parkinson Disease and to Differentiate Parkinson Disease Versus Control Subjects

[0317] Backward discriminant analysis (Morrison, 1976) was used to determine which variables were optimal to discriminate controls from Parkinson disease patients. The variables tau/neuromodulin and β -amyloid₍₁₋₄₂₎ were chosen. 14 of the 23 Parkinson disease patients were correctly classified (sensitivity 60.9%, CI 38.6%-80.3%) and 27 of the 31 control patients (specificity 87.1%, CI 70.2%-96.4%) (**FIG. 17**). Further analysis of a larger number of samples will enable to demonstrate a statistically significant improvement of the diagnosis of Parkinson disease by use of these three markers.

[0318] 8.4 Evaluation of a Combination Assay to Differentiate Alzheimer's Disease Versus Parkinson Disease

[0319] β -amyloid₍₁₋₄₂₎ and neuromodulin were selected to differentiate Alzheimer's disease patients from Parkinson disease patients with a sensitivity of 94.8% (CI 85.6%-98.9%) for the Alzheimer's disease patients and a specificity of 78.3% (CI 56.3%-92.5%) for the Parkinson disease patients. Further analysis of a larger number of samples will enable to demonstrate a statistically significant improvement of the differentiation between Alzheimer's disease and Parkinson disease by use of these three markers.

Example 9

Use of CSF- α -Synuclein as a Neurological Marker to Differentiate Between Lewy Body Dementia and Alzheimer's Disease

[0320] 9.1 Patients and Control Subjects

[0321] CSF is obtained from 30-40 patients with Alzheimer's disease, 10-20 patients with Lewy Body dementia and 10-20 age-matched controls.

[0322] 9.2 Assay for the Differential Diagnosis of Alzheimer's Disease and Lewy Body Dementia

[0323] The concentration of α -synuclein in the CSF of the different patients and control groups is quantified. A significant different mean value for the α -synuclein level in the Alzheimer's disease group versus the mean value for the α -synuclein level in the Lewy Body dementia group allows us to differentiate between both types of dementia. Differentiation between Alzheimer's disease and Lewy Body dementia is further improved by combining the quantification of α -synuclein with the quantification of at least 2 other neurological markers (such as tau and β -amyloid₍₁₋₄₂₎).

Example 10

Combination Assay Making Use of CSF-Beta-Amyloid₍₁₋₄₂₎, CSF-tau and CSF-Phospho-Tau as Neurological Markers for the Specific Detection of Frontal Temporal Lobe Dementia and to Differentiate Frontal Temporal Lobe Dementia Versus Other Dementia

[0324] 10.1 Patients and Control Subjects

[0325] CSF is obtained from 30-40 patients with Frontal Temporal Lobe dementia and 10-20 age-matched controls.

[0326] 10.2 Combination Assay for the Differential Diagnosis of Frontal Temporal Lobe Dementia Versus Control Subjects

[0327] The level of β -amyloid₍₁₋₄₂₎, tau and phospho-tau in the CSF of the different patients with Frontal Temporal Lobe dementia and in the control patients is quantified. The mean values for the level of tau and phospho-tau in the patients with Frontal Temporal Lobe dementia is significantly increased compared to mean values for the level of tau and phospho-tau in the control patients. The patients with Frontal Temporal Lobe dementia show a decreased level of β -amyloid₍₁₋₄₂₎ compared to the control patients.

Example 11

Combination Assay, Making Use of CSF-Beta-Amyloid₍₁₋₄₂₎, CSF-tau and Plasma-Beta-Amyloid₍₁₋₄₂₎ as Neurological Markers for the Specific Detection of Vascular Problems in Alzheimer's Disease and to Differentiate Vascular Disease from Other Forms of Alzheimer's Disease

[0328] 11.1 Patients and Control Subjects

[0329] CSF and plasma is obtained from 30-40 patients with vascular disease, from 30-40 patients with other forms of Alzheimer's disease and from 10-20 age-matched controls.

[0330] 11.2 Combination Assay for the Differential Diagnosis of Vascular Disease Versus Other Forms of Alzheimer's Disease

[0331] The level of tau and β -amyloid₍₁₋₄₂₎ in the CSF and the level of β -amyloid₍₁₋₄₂₎ in the plasma of the different patients with vascular disease, with other forms of Alzheimer's disease and in the control patients is quantified. A quantitatively different level of plasma- β -amyloid₍₁₋₄₂₎, CSF-tau and CSF- β -amyloid₍₁₋₄₂₎ enables the differentiation between the vascular disease patients and the patients with other forms of Alzheimer's disease.

[0332] References

- [0333] Abbruzzese M, Ferri S, Scarone S (1997) *Neuropsychologia* 35: 907-912.
- [0334] Asami-Odaka A, Ishibashi Y, Kikuchi T (1995) *Biochemistry* 34: 10272-10278.
- [0335] Auld D S, Kar S, Quirion R (1998) *Trends Neurosci* 21: 43-49.
- [0336] Andreadis A, Brown W, Kosik K (1992) *Biochem* 31: 10626-10633.
- [0337] Bachmann B J (1987) In: *E. coli* and *S. typhimurium*, Cellular and molecular biology. Ed. Neidhardt F C et al., ASM 1190-1219.
- [0338] Ballard C, Grace J, McKeith I, Holmes C (1998) *Lancet* 351: 1032-1033.
- [0339] Basi G S (1987) *Cell* 49: 785-791.
- [0340] Benowitz L I, Perrone-Bizzozero N I, Finklestein S P, Bird E D (1989) *J Neurosci* 9: 990-995.
- [0341] Blennow K, Davidson P, Wallin A, Ekman R (1995) *Dementia* 6: 306-311.
- [0342] Blennow K, Bogdanovic N, Alafuzoff I, Ekman R, Davidson P (1996) *J Neural Transm* 103: 603-618.
- [0343] Bonhard C et al (1984) In: *Immunolabeling for Electron Microscopy*. Eds. Polak J M, Varndell J M. Elsevier Scientific Publishers, Amsterdam, p. 95.
- [0344] Bramblett G, Trojanowski J, Lee V (1992) *Lab Invest* 66: 212-222.
- [0345] Bramblett G, Goedert M, Jakes R, Merrick S, Trojanowski J, Lee V (1993) *Neuron* 10: 1089-1099.
- [0346] Brion J, Passareiro J, Nunez J and Flament-Durand J (1985) *Arch Biol* 95: 229-235.

[0347] Brun A (1993) *Dementia* 4: 126-131.

[0348] Citron M, Diehl T S, Gordon G, Biere A L, Seubert P, Selkoe D J (1996) *Proc Natl Acad Sci* 93: 13170-13175.

[0349] Citron M, Westaway D, Xia W, Carlson G, Diehl T, Levesque G, Johnson-Wood K, Lee M, Suebert P, Davis A, Kholodenko D, Motter R, Sherrington R, Perry B, Yao H, Strome R, Lieberburg I, Rommens J, Kim S, Schenk D, Fraser P, StGeorge Hyslop P, Selkoe D J (1997) *Nature Medicine* 3: 67-72.

[0350] Coleman P D, Kazee A M, Lapham L, Eskin T, Rogers K (1992) *Neurobiol aging* 13: 631-639.

[0351] Davidsson P, Jahn R, Bergquist J, Ekman R, Blennow K (1996) *Mol Chem Neuropathol* 27: 195-210.

[0352] Delacourte A, Défossez A (1986) *J. Neurol. Sci.* 76: 173-180.

[0353] Delacourte A, Flament S, Dibe E, Hublau P, Sablonniere B, Hemon B, Sherrer V, Défossez A (1990) *Acta Neuropathol* 80: 111-117.

[0354] Ferrer I, Marti E, Tortosa A, Blasi J (1998) *J Neuropathol Exp Neurol* 57: 218-225.

[0355] Flament S, Delacourte A, Mann D (1990) *Brain Res* 516: 15-19.

[0356] Fletcher J M, Copeland D R (1988) *J Clin Exp neuropsychol* 10: 495-537.

[0357] Folstein M, Folstein S, McHugh P (1975) *J Psychol Res* 12: 189-198.

[0358] Friedland R P, Majocha R E, Reno J M, Lyle L R, Marotta C A (1994) *Mol Neurobiol* 9: 107-113.

[0359] Ghanbari H, Kozuk T, Miller B, Riesing S (1990) *J Clin Laboratory Anal* 4: 189-192.

[0360] Garcia-Aix A, Cabanas F, Pellicer A, Hernanz A, Stiris T A, Quero J (1994) *Pediatrics* 93: 234-240.

[0361] Goedert M, Spillantini M, Jakes R, Rutherford D, Crowther R (1989) *Neuron* 3: 519-526.4055.

[0362] Goedert M, Cohen E, Jakes R, Cohen P (1992) *FEBS Lett.* 312: 95-99.

[0363] Goedert M, Jakes R, Crowther R, Six J, Lübke U, Vandermeeren M, Cras P, Trojanowski J Q, Lee V (1993) *Proc Natl Acad Sci (USA)* 90: 5066-5070.

[0364] Goedert M, Jakes R, Crowther R A, Cohen P, Vanmechelen E, Vandermeeren M, Cras P (1994) *Biochem J* 301: 871-877.

[0365] Greenberg S, Davies P (1990) *Proc Natl Acad Sci USA* 87: 5827-5831.

[0366] Grundke-Iqbal I, Iqbal K, Quinlan M, Tung Y, Zaidi M, Wisniewski H (1986) *J Biol Chem* 261: 6084-6089.

[0367] Harrington C, Mukaetova E, Hills R, Edwards P, Montejo de Garcini E, Novak M, Wischik C (1991) *Proc Natl Acad Sci (USA)* 88: 5842-5846.

- [0368] Hasegawa M, Morishima-Kawashima M, Takio K, Suzuki M, Titani K, Ihara Y (1992) *J Biol Chem* 267: 17047-17054.
- [0369] Himmler A (1989) *Mol Cell Biol* 9: 1389-1396.
- [0370] Hooten W M, Lyketsos C G (1998) *Dement Geriatr Cogn Disord* 9: 164-174.
- [0371] Huistaert F, Blennow K, Ivanoiu A, Schoonderwaldt H C, Riemenschneider M, De Deyn P P, Bancher C, Cras P, Wiltfang J, Mehta P D, Iqbal K, Pottel H, Vanmechelen E, Vanderstichele H (1999) *Neurology* 52: 1555-1562.
- [0372] Hochuli E (1988) *J Chromatogr* 444: 293-302.
- [0373] Iqbal K, Grundke-Iqbal I, Smith A, George L, Tung Y, Zaidi T (1989) *Proc Natl Acad Sci (USA)* 86: 5646-5650.
- [0374] Jannoun L (1983) *Arch Dis Child* 58: 953-958.
- [0375] Jensen P H, Nielsen M S, Jahes R, Dotti C G, Goedert M (1998) *J Biol Chem* 273: 26292-26294.
- [0376] Johnson-Wood K, Lee M, Motter R, Hu K, Gordon G, Barbour R, Khan K, Gordon M, Tan H, Games D, Lieberburg I, Schenk D, Seubert P, McConlogue L (1997) *Proc Natl Acad Sci* 94: 1550-1555.
- [0377] Kaiser E, Kuzmits R, Pregant P, Burghuber O, Worofka W (1989) *Clin Chim Acta* 183: 13-32.
- [0378] Kato K, Suzuki F, Umeda Y (1981) *J Neurochem* 36: 793-797.
- [0379] Kim K S, Wen G W, Bancher C, Chen C M J, Sapienza H H, Hong H, Wisniewski H M (1990) *Neurosci Res Comm* 7: 113-122.
- [0380] Knopman D S (1993) *Dementia* 4: 132-136.
- [0381] Kondo J, Honda T, Mori H, Hamada Y, Miura R, Ogawara M, Ihara Y (1988) *Neuron* 1: 82.
- [0382] Köhler G, Milstein C (1975) *Nature* 256: 495-497.
- [0383] König G, Graham P, Bushnell A, Webster S, Wunderlich D, Perlmutter L S (1996) *Ann NY Acad Sci* 777: 344-355.
- [0384] Kosik K, Joachim C, Selkoe (1986) *Proc Natl Acad Sci (USA)* 83: 4044-4048.
- [0385] Ksiazak-Reding H, Liu W K, Yen S H (1992) *Brain Res* 597: 209-219.
- [0386] Lannfelt-L, Basun-H, Wahlund-L O, Rowe-B A, Wagner-S L (1995) *NatMed* 1: 829-832.
- [0387] Lee V, Balin B, Otvos L, Trojanowski J (1991) *Science* 251: 675-678.
- [0388] Levy R, Eagger S, Griffiths M, Perry E, Honavar M, Daen A, Lantos P (1994) *Lancet* 343: 176-178.
- [0389] Lewis S, Wang D, Cowan N (1988) *Science* 242: 936-939.
- [0390] Majocha R E, Reno J M, Friedland R P, Van-Haight C, Lyle L R, Marotta C A (1992) *J Nucl Med* 33: 2184-2189.
- [0391] McKeith I G, Galasko D, Kosaka K, Perry E K, Dickson D W, Hansen L A, Salmon D P, Lowe J, Mirra S S, Byrne E J, Lennox G, Quinn N P, Edwardson J A, Ince P G, Bergeron C, Burns A, Miller B L, Lovestone S, Collerton D, Jansen E N, Ballard C, de Vos R A, Wilcock G K, Jellinger K A, Perry R H (1996) *Neurology* 47: 1113-1124.
- [0392] McKhann G, Drachman D, Folstein M, Katzman R, Price D, Stadlan E M (1984) *Neurology* 34: 939-944.
- [0393] Mercken M, Lübke U, Vandermeeren M, Gheuens J, Oestreicher A B (1992a) *J Neurobiol* 23: 309-321.
- [0394] Mercken M, Vandermeeren M, Lübke U, Six J, Boons J, Vanmechelen E, Van De Voorde A, Gheuens J (1992b) *J Neurochem* 58: 548-553.
- [0395] Moore I, Kramer J H, Ablin A (1986) *Oncol Nurs Forum* 12: 45-51.
- [0396] Morrison D F (1976) *Multivariate statistical methods*. McGraw-Hill, New York, N.Y., USA.
- [0397] Motter R, Vigo-Pelfrey C, Kholodenko D, Barbour R, Johnson-Wood K, Galasko D, Chang L, Miller B, Clark C, Green R, Olson D, Southwick P, Wolfert R, Munroe B, Lieberburg I, Seubert P, Schenk D (1995) *Ann Neurol* 38: 643-648.
- [0398] Nara T, Nozaki H, Nakae Y, Arai T, Ohashi T (1988) *AJDC* 142: 173-174.
- [0399] Ochs J, Mulhern R, Fairclough D, Parvey L, Whitaker J, Ch'ien L, Mauer A, Simone J (1991) *J Clin Oncol* 9: 145-151.
- [0400] Oestreicher A B, Hens J J H, Marquart A (1994) *J Neurochem*. 62: 881-889.
- [0401] Perry E K, Haroutunian V, Davis K L, Levy R, Lantos P, Eagger S, Honavar M, Dean A, Griffiths M, McKeith I G, et al (1994) *Neuroreport* 5: 747-749.
- [0402] Schoonjans F, Zalata A, Depuydt C E, Comhaire F H (1995) *Comput Methods Programs Biomed* 48: 257-62.
- [0403] Selden S, Pollard T (1983) *J Biol Chem* 258(11): 7064-7071.
- [0404] Shimohama S, Kamiya S, Taniguchi T, Akagawa K, Kimura J (1997) *Biochem Biophys Res Comm* 236: 239-242.
- [0405] Skene J H, Willard M (1981) *J Neurosci* 1: 419-26.
- [0406] Six J, Lübke U, Lenders M-B, Vandermeeren M, Mercken M, Villanova M, Van de Voorde A, Gheuens J, Martin J-J, Cras P (1992) *Neurodegeneration, impairment of neuronal function* 1: 247-255.
- [0407] Sjögren M, Edman A, Wallin A (1997) *Psychiatry* 12: 656-661.
- [0408] Soji M, Matsubara E, Kanai M, Watanabe M, Nakamura T, Tomidokoro Y, Shizuka M, Wakabayashi K, Igeta Y, Ikeda Y, Mizushima K, Amari M, Ishiguro K, Kawarabayashi T, Harigaya Y, Okamoto K, Hirai S (1998) *J Neurol Sci* 158: 134-140.

- [0409] Stern R A, Trojanowski J,; Lee V M (1990) FEBS-Lett. 264: 43-7.
- [0410] Suzuki N, Cheung T T, Cai X-D, Odaka A, Otvos L, Eckman C, Golde T E, Younkin S G (1994) Science 264: 1336-1340.
- [0411] Terry R D, Masliah E, Salmon D P, Butters N, DeTeresa R, Hill R, Hansen L A, Katzman R (1991) Ann Neurol 30: 572-580.
- [0412] Vandermeeren M, Mercken M, Vanmechelen E, Six J, Van de Voorde A, Martin J, Cras P (1993) J Neurochem 61: 1828-1834.
- [0413] Van de Voorde A, Vanmechelen E, Vandermeeren M, Dessaint F, Beeckman W, Cras P (1995) Detection of tau in cerebrospinal fluid. Research Advances in Alzheimer's disease and related disorders, Ed. Iqbal, Mortimer, Winblad & Wisniewski, John Wiley & Sons Ltd.
- [0414] Van Gelder P, Bosman F, de Meuter F, van Heuverswyn H, Herion P (1993) J Clin Microbiol 31: 9-15.
- [0415] Vanmechelen E, Blennow K, Davidsson P, Cras P, Van De Voorde A (1997) Alzheimer's Disease: biology, diagnosis and therapeutics. Edited by K Iqbal, B Winblad, T Nishimura, M Takeda, H M Wisniewski, John Wiley & Sons, Ltd. pp.197-203.
- [0416] Wertman K F, Wyman A R, Botstein D (1986) Gene 49: 253-262.
- [0417] Wilcock G K, Scott M I (1994) Lancet 344: 544-544.
- [0418] Wilson J D, Braunwald E, Isselbacher K J, Petersdorf R G, Martin J B, Fauci A S, Root R K (1991) Harrison's Principles of Internal Medicine, 12th Edition, McGraw-Hill Inc, NY, USA.
- [0419] Wood J, Mirra S, Pollock N, Binder L (1986) Proc Natl Acad Sci (USA) 83: 4040-4043.
- [0420] Zahraoui A, Touchot N, Chardin P and Tavitian A (1989) J Biol Chem 264: 12394-12401.
- [0421] Zhao N, Hashida H, Takahashi N and Sakaki Y (1994) Gene 145: 313-314.

SEQUENCE LISTING

<160> NUMBER OF SEQ ID NOS: 17

<210> SEQ ID NO 1

<211> LENGTH: 30

<212> TYPE: DNA

<213> ORGANISM: Homo sapiens

<400> SEQUENCE: 1

atggcatcgg ccacagactc gcgctatggg 30

<210> SEQ ID NO 2

<211> LENGTH: 39

<212> TYPE: DNA

<213> ORGANISM: Homo sapiens

<400> SEQUENCE: 2

cgcgtctaga ggctctcagc aggcgcagtc ctggtgcgg 39

<210> SEQ ID NO 3

<211> LENGTH: 30

<212> TYPE: DNA

<213> ORGANISM: Homo sapiens

<400> SEQUENCE: 3

atggccgaag acgcagacat gcgcaatgag 30

<210> SEQ ID NO 4

<211> LENGTH: 38

<212> TYPE: DNA

<213> ORGANISM: Homo sapiens

<400> SEQUENCE: 4

cgcgttagac acttaaccac ttccagcat ctttgttg 38

<210> SEQ ID NO 5

<211> LENGTH: 14

-continued

<212> TYPE: PRT
 <213> ORGANISM: Homo sapiens

<400> SEQUENCE: 5

Thr Asn Val Gly Gly Ala Val Val Thr Gly Val Thr Ala Val
 1 5 10

<210> SEQ ID NO 6
 <211> LENGTH: 14
 <212> TYPE: PRT
 <213> ORGANISM: Homo sapiens

<400> SEQUENCE: 6

Val Thr Gly Val Thr Ala Val Ala Gln Lys Thr Val Glu Gly
 1 5 10

<210> SEQ ID NO 7
 <211> LENGTH: 14
 <212> TYPE: PRT
 <213> ORGANISM: Homo sapiens

<400> SEQUENCE: 7

Ala Gln Lys Thr Val Glu Gly Ala Gly Ser Ile Ala Ala Ala
 1 5 10

<210> SEQ ID NO 8
 <211> LENGTH: 14
 <212> TYPE: PRT
 <213> ORGANISM: Homo sapiens

<400> SEQUENCE: 8

Ala Gly Ser Ile Ala Ala Ala Thr Gly Phe Val Lys Lys Asp
 1 5 10

<210> SEQ ID NO 9
 <211> LENGTH: 14
 <212> TYPE: PRT
 <213> ORGANISM: Homo sapiens

<400> SEQUENCE: 9

Thr Gly Phe Val Lys Lys Asp Gln Leu Gly Lys Asn Glu Glu
 1 5 10

<210> SEQ ID NO 10
 <211> LENGTH: 14
 <212> TYPE: PRT
 <213> ORGANISM: Homo sapiens

<400> SEQUENCE: 10

Gln Leu Gly Lys Asn Glu Glu Gly Ala Pro Gln Glu Gly Ile
 1 5 10

<210> SEQ ID NO 11
 <211> LENGTH: 16
 <212> TYPE: PRT
 <213> ORGANISM: Homo sapiens

<400> SEQUENCE: 11

Gly Ala Pro Gln Glu Gly Ile Leu Glu Asp Met Pro Val Asp Pro Asp
 1 5 10 15

-continued

<210> SEQ ID NO 12
 <211> LENGTH: 14
 <212> TYPE: PRT
 <213> ORGANISM: Homo sapiens

<400> SEQUENCE: 12

Leu Glu Asp Met Pro Val Asp Pro Asp Asn Glu Ala Tyr Glu
 1 5 10

<210> SEQ ID NO 13
 <211> LENGTH: 16
 <212> TYPE: PRT
 <213> ORGANISM: Homo sapiens

<400> SEQUENCE: 13

Met Pro Val Asp Pro Asp Asn Glu Ala Tyr Glu Met Pro Ser Glu Glu
 1 5 10 15

<210> SEQ ID NO 14
 <211> LENGTH: 14
 <212> TYPE: PRT
 <213> ORGANISM: Homo sapiens

<400> SEQUENCE: 14

Pro Asp Asn Glu Ala Tyr Glu Met Pro Ser Glu Glu Gly Tyr
 1 5 10

<210> SEQ ID NO 15
 <211> LENGTH: 14
 <212> TYPE: PRT
 <213> ORGANISM: Homo sapiens

<400> SEQUENCE: 15

Met Pro Ser Glu Glu Gly Tyr Gln Asp Tyr Glu Pro Glu Ala
 1 5 10

<210> SEQ ID NO 16
 <211> LENGTH: 15
 <212> TYPE: PRT
 <213> ORGANISM: Homo sapiens

<400> SEQUENCE: 16

Glu Val Ala Gln Glu Ala Ala Glu Glu Pro Leu Ile Glu Pro Leu
 1 5 10 15

<210> SEQ ID NO 17
 <211> LENGTH: 140
 <212> TYPE: PRT
 <213> ORGANISM: Homo sapiens

<400> SEQUENCE: 17

Met Asp Val Phe Met Lys Gly Leu Ser Lys Ala Lys Glu Gly Val Val
 1 5 10 15

Ala Ala Ala Glu Lys Thr Lys Gln Gly Val Ala Glu Ala Ala Gly Lys
 20 25 30

Thr Lys Glu Gly Val Leu Tyr Val Gly Ser Lys Thr Lys Glu Gly Val
 35 40 45

Val His Gly Val Ala Thr Val Ala Glu Lys Thr Lys Glu Gln Val Thr
 50 55 60

-continued

Asn	Val	Gly	Gly	Ala	Val	Val	Thr	Gly	Val	Thr	Ala	Val	Ala	Gln	Lys
65					70					75					80
Thr	Val	Glu	Gly	Ala	Gly	Ser	Ile	Ala	Ala	Ala	Thr	Gly	Phe	Val	Lys
				85					90					95	
Lys	Asp	Gln	Leu	Gly	Lys	Asn	Glu	Glu	Gly	Ala	Pro	Gln	Glu	Gly	Ile
			100					105						110	
Leu	Glu	Asp	Met	Pro	Val	Asp	Pro	Asp	Asn	Glu	Ala	Tyr	Glu	Met	Pro
		115					120					125			
Ser	Glu	Glu	Gly	Tyr	Gln	Asp	Tyr	Glu	Pro	Glu	Ala				
	130					135					140				

1. A method for specific detection, quantification and/or differential diagnosis of neurodegeneration in an individual comprising the steps of:

obtaining one or more body fluid samples from said individual;

determining the level of at least three neurological markers in said sample(s) by means of antibodies specifically recognizing said neurological markers, whereby the type and degree of neurodegeneration is reflected by a quantitative change in the level of all of said neurological markers compared to a control sample.

2. A method according to claim 1 wherein said body fluid sample is chosen from the group consisting of a cerebrospinal fluid sample and a blood sample.

3. A method according to any of claims 1 to 2 where one or more of said neurological markers are chosen from the group consisting of tau, phospho-tau, β -amyloid₍₁₋₄₂₎, β -amyloid₍₁₋₄₀₎, neuromodulin, neuron-specific enolase and/or a synapse protein.

4. A method according to claim 3 wherein said synapse protein is chosen from the group consisting of Rab3a, SNAP25 and α -synuclein.

5. A method for the detection of Rab3a in cerebrospinal fluid comprising at least the following steps:

bringing a sample of cerebrospinal fluid into contact with an antibody reactive with Rab3a under conditions suitable for producing an antigen-antibody complex; and

detecting the immunological binding of said antibody to said sample of cerebrospinal fluid.

6. A method for the detection of α -synuclein in cerebrospinal fluid comprising at least the following steps:

bringing a sample of cerebrospinal fluid into contact with an antibody reactive with α -synuclein under conditions suitable for producing an antigen-antibody complex; and

detecting the immunological binding of said antibody to said sample of cerebrospinal fluid.

7. A method according to any of claims 1 to 4 wherein said neurodegeneration is chosen from the group consisting of Alzheimer's disease, Lewy Body disease, Parkinson's disease and Frontal Temporal Lobe dementia.

8. A method according to any of claims 1 to 4 wherein said neurodegeneration is induced by chemotherapy or by exposure to chemical compounds or irradiation.

9. A method according to any of claims 1 to 4 or to claim 6 for the specific detection or quantification of Alzheimer's disease and/or Lewy Body disease and/or for the differential diagnosis of Alzheimer's disease versus Lewy Body disease, wherein:

the level of α -synuclein is determined in a cerebrospinal fluid sample; and/or

the level of tau, β -amyloid₍₁₋₄₂₎ and α -synuclein is determined in a cerebrospinal fluid sample.

10. A method according to any of claims 1 to 4 or to claim 5 for the specific detection or quantification of Alzheimer's disease and/or for the differential diagnosis of Alzheimer's disease versus other dementia wherein:

the level of tau, β -amyloid₍₁₋₄₂₎ and Rab3a is determined in a cerebrospinal fluid sample; or

the level of tau, β -amyloid₍₁₋₄₂₎ and SNAP25 is determined in a cerebrospinal fluid sample.

11. A method according to any of claims 1 to 3 for the specific detection or quantification of Alzheimer's disease and/or Parkinson's disease and/or for the differential diagnosis of Alzheimer's disease versus Parkinson's disease wherein the level of tau, β -amyloid₍₁₋₄₂₎ and neuromodulin is determined in a cerebrospinal fluid sample.

12. A method according to any of claims 1 to 3 for the specific detection or quantification of neurodegeneration induced by chemotherapy and/or exposure to chemical compounds and/or irradiation wherein the level of tau, neuron-specific enolase and neuromodulin is determined in a cerebrospinal fluid sample.

13. A method according to claim 8 or 12 further characterized in that the individual, whose neurodegeneration is detected or quantified, is suffering from leukemia or brain tumor.

14. A method according to any of claims 1 to 3 for the specific detection or quantification of Frontal Temporal Lobe dementia and/or for the differential diagnosis of Frontal Temporal Lobe dementia versus other dementia wherein the level of tau, phospho-tau and β -amyloid₍₁₋₄₂₎ is determined in a cerebrospinal fluid sample.

15. A method according to any of claims 1 to 3 for the specific detection or quantification of vascular problems in Alzheimer's disease, for the differential diagnosis of different forms of Alzheimer's disease and/or for the differential diagnosis of Alzheimer's disease versus other dementia, wherein the level tau and β -amyloid₍₁₋₄₂₎ is determined

quantitatively in a cerebrospinal fluid sample and the level of β -amyloid₍₁₋₄₂₎ is determined quantitatively in a plasma sample.

16. A diagnostic kit for the specific detection, quantification and/or differential diagnosis of neurodegeneration in an individual comprising at least 3 antibodies each recognizing a different neurological marker.

17. A diagnostic kit for the specific detection, quantification and/or differential diagnosis of neurodegeneration in an individual comprising:

a support comprising, together or separately, at least 3 antibodies (primary antibodies or capturing antibodies) each recognizing a different neurological marker;

secondary antibodies (detector antibodies), each recognizing one of the neurological marker-primary antibody complexes;

possibly, a marker either for specific tagging or coupling with said secondary antibodies;

possibly, appropriate buffer solutions for carrying out the immunological reaction between the primary antibodies and the body fluid sample, between the secondary antibodies and the neurological marker-primary antibody complexes and/or between the bound secondary antibodies and the marker;

possibly, for standardization purposes, purified proteins or synthetic peptides that are specifically recognized by the antibodies of the kit, used for the detection of the neurological marker.

18. A diagnostic kit according to any of claims **16** or **17** specifically designed for performing a method according to any of claims 1 to 15.

19. A diagnostic kit for the detection of Rab3a in CSF, comprising at least a monoclonal antibody recognizing Rab3a.

20. A diagnostic kit for the detection of Rab3a in CSF, comprising:

a support comprising a monoclonal antibody recognizing Rab3a (primary antibody);

a secondary antibody (or detector antibody) recognizing the Rab3a-primary antibody complex;

possibly, a marker either for specific tagging or coupling with said secondary antibody;

possibly, appropriate buffer solutions for carrying out the immunological reaction between the primary antibody and the cerebrospinal fluid sample, between the secondary antibody and the Rab3a-primary antibody complex and/or between the bound secondary antibody and the marker;

possibly, for standardization purposes, purified proteins or synthetic peptides that are specifically recognized by the antibodies of the kit, used for the detection of Rab3a.

21. A diagnostic kit for the detection of α -synuclein in CSF, comprising at least a monoclonal antibody recognizing α -synuclein.

22. A diagnostic kit for the detection of α -synuclein in CSF, comprising:

a support comprising a monoclonal antibody recognizing α -synuclein (primary antibody);

a secondary antibody (or detector antibody) recognizing the α -synuclein-primary antibody complex;

possibly, a marker either for specific tagging or coupling with said secondary antibody;

possibly, appropriate buffer solutions for carrying out the immunological reaction between the primary antibody and the cerebrospinal fluid sample, between the secondary antibody and the α -synuclein-primary antibody complex and/or between the bound secondary antibody and the marker;

possibly, for standardization purposes, purified proteins or synthetic peptides that are specifically recognized by the antibodies of the kit, used for the detection of α -synuclein.

23. Use of a method or a diagnostic kit according to any of claims 1 to 22 for therapeutic monitoring and/or determination of the effectiveness of a certain treatment.

* * * * *

专利名称(译)	神经退行性疾病的鉴别诊断		
公开(公告)号	US20040014142A1	公开(公告)日	2004-01-22
申请号	US10/445366	申请日	2003-05-22
[标]申请(专利权)人(译)	基因创新有限公司		
申请(专利权)人(译)	Innogenetics公司N.V.		
当前申请(专利权)人(译)	Innogenetics公司N.V.		
[标]发明人	VANMECHELEN EUGREEN VANDERSTICHELE HUGO VAN DE VOORDE ANDRE		
发明人	VANMECHELEN, EUGREEN VANDERSTICHELE, HUGO VAN DE VOORDE, ANDRE		
IPC分类号	G01N33/68 G01N33/53 G01N33/567		
CPC分类号	G01N33/6896 G01N2800/52 G01N2800/28		
优先权	1998870148 1998-07-03 EP 1998870236 1998-11-03 EP 1999870069 1999-04-09 EP PCT/EP1999/004483 1999-06-29 WO		
外部链接	Espacenet USPTO		

摘要(译)

本发明涉及使用检测所述个体的一种或多种体液中的至少三种神经学标志物的组合测定法来特异性检测，定量和/或鉴别诊断个体中神经变性的新方法，所述个体的类型和程度神经变性反映在与对照样品相比的所有所述神经学标志物的水平的定量变化中。本发明还涉及在脑脊液中检测 Rab3a，SNAP25和 α -突触核蛋白的方法，以及这些方法在组合测定中用于神经变性的特异性检测，定量和/或鉴别诊断的用途。

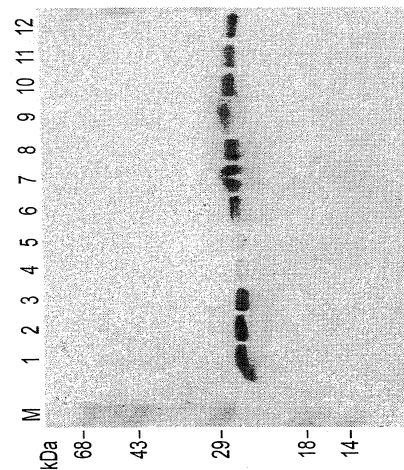

Figure 1