



US009034573B1

(12) United States Patent
Flegel et al.**(10) Patent No.: US 9,034,573 B1**
(45) Date of Patent: May 19, 2015**(54) MOLECULAR STRUCTURE OF RHD NEGATIVE****(75) Inventors: Willy A. Flegel, Dieburg (DE); Franz F. Wagner, Ulm (DE)****(73) Assignee: DRK-BLUTSPENDEDIENST BADEN-WURTEMBERG-HESSEN GEMEINNUTZIGE GMBH, Ulm (DE)****(*) Notice:** Subject to any disclaimer, the term of this patent is extended or adjusted under 35 U.S.C. 154(b) by 1120 days.**(21) Appl. No.: 10/129,580****(22) PCT Filed: Oct. 31, 2000****(86) PCT No.: PCT/EP00/10745**§ 371 (c)(1),
(2), (4) Date: Nov. 12, 2002**(87) PCT Pub. No.: WO01/32702**PCT Pub. Date: **May 10, 2001****(30) Foreign Application Priority Data**Nov. 2, 1999 (EP) 99121686
May 31, 2000 (EP) 00111696**(51) Int. Cl.**
C12Q 1/68 (2006.01)
C12N 15/12 (2006.01)
C12N 15/52 (2006.01)
C07H 21/02 (2006.01)
C07H 21/04 (2006.01)**(52) U.S. Cl.**
CPC **C12Q 1/6883** (2013.01); **C12N 15/52** (2013.01); **C12Q 2600/172** (2013.01); **C12Q 2600/156** (2013.01)**(58) Field of Classification Search**
CPC **C12Q 1/6883; C12Q 1/6881; C12Q 1/68; C12Q 1/6827; C12Q 1/6876; C12Q 1/6888; C12Q 2600/112; C12N 15/52**
USPC **536/23.1, 24.33; 435/6, 91.2**
See application file for complete search history.**(56) References Cited**

U.S. PATENT DOCUMENTS

5,474,796 A * 12/1995 Brennan 427/2.13
5,654,419 A * 8/1997 Mathies et al. 536/25.4
5,972,602 A 10/1999 Hyland et al. 435/6
6,821,724 B1 * 11/2004 Mittman et al. 435/6

FOREIGN PATENT DOCUMENTS

WO 98/45712 A2 10/1998
WO 99/37763 A2 7/1999
WO 99/47555 A1 9/1999

OTHER PUBLICATIONS

Robles et al (J. Am. Chem. Soc. (1996) 118:5820-5821).*
Kim et al. Molecular cloning and primary structure of the human blood group RhD polypeptide. PNAS, vol. 89, pp. 10925-10929, 1992.*
Okuda, H et al. Sequence analysis of the spacer region between the RHD and RHCE genes. Biochem. Biophys. Res. Commun., vol. 263, pp. 378-383, Sep. 1999.*
Chien-Feng, S et al. RHD gene polymorphisms among RHD-negative chinese in Taiwan. Vox Sanguinis, vol. 75, pp. 52-57, 1998.*
Lowe et al., A computer program for selection of oligonucleotide primers for polymerase chain reactions. Nucleic Acids Research, vol. 18, No. 7, pp. 1757-1761, 1990.*
Matassi, G. et al. Characterization of the recombination hot spot involved in genomic rearrangement leading to the hybrid D-CE-D gene in the D VI phenotype. Am. J. Hum. Genet., vol. 60, pp. 808-817, 1997.*
Sekizawa et al. Noninvasive prenatal diagnosis using a single fetal nucleated erythrocyte isolated by micromanipulation from maternal blood. Methods Mol Med 1998;16:275-85.*
Zhang et al. Whole genome amplification from a single cell: implications for genetic analysis. Proc Natl Acad Sci USA 1992;89:5847-51.*

(Continued)

Primary Examiner — Teresa E Strzelecka

(74) Attorney, Agent, or Firm — Pillsbury Winthrop Shaw Pittman LLP**(57) ABSTRACT**The RH blood group antigens derive from two genes, RHD and RHCE, that are located at chromosomal position 1p34.1-1p36. In whites, a "cde" haplotype with a deletion of the whole RHD gene occurs with a frequency of about 40%. The relative position of the two RH genes and the location of the RHD deletion was previously unknown. A model for the RH locus was developed using RHD- and RHCE-related nucleotide sequences deposited in nucleotide sequence databases along with PCR and nucleotide sequencing. The open reading frames of both RH genes had opposite orientations. The 3' ends of the genes faced each other and were separated by about 30,000 base pairs (bp) that contained the SMP1 gene. The RHD gene was flanked by two DNA segments, dubbed Rhesus boxes, that had about 9,000 bp length, 98.6% homology, and identical orientation. The Rhesus box contained the RHD deletion occurring within a stretch of 1,463 bp of identity. A PCR-SSP and a PCR-RFLP for specific detection of the RHD deletion was devised. The molecular structure of the RH gene locus explains mechanisms for generating RHD/RHCE hybrid alleles and the RHD deletion. Specific detection of the RHD negative genotype is now possible. The utility of the RHD PCR is limited by the incomplete knowledge of presumably rare RHD positive alleles in D negative. 1068 serologically RhD-negative samples were checked by PCR-SSP for the presence of RHD specific nucleotide sequences. 48 Samples were positive and were then assigned to specific PCR patterns or distinct RHD alleles. Seven PCR patterns were identified, three of which were not described previously, and four new RHD alleles that were RhD-negative because of nonsense or splice mutations. Another three new haplotypes represented a D_ei phenotype. Three samples were mislabeled weak D or partial D. The sensitivity of current RHD PCR methods exceeded routine serology. As the molecular background of D-negative alleles causing false-positive RHD PCR in whites is more heterogeneous than anticipated, improvements in test specificity will critically depend on detecting RhD-negative RHD positive alleles.**5 Claims, 37 Drawing Sheets**

(56)

References Cited

OTHER PUBLICATIONS

Grothues et al. PCR amplification of megabase DNA with tagged random primers (T-PCR). *Nucleic Acids Research* 1993;21(5) 1321-2.*

Warren et al. Principles and methods for the analysis and purification of synthetic deoxyribonucleotides by high-performance liquid chromatography. *Molecular Biotech* 1999;4:179-99.*

Cobley, V., et al., Human DNA sequence clone RP3-469D22 on chromosome 1p35. 1-36.13, contains the 5'part of the gene for RHCE, Database EM_HUM Online! EMBL; Aug. 1998, p. 1-3, retrieved for EBI, accession No. HS469D22, Data base accession No. AL031284, XP002178290.

Blunt, T., et al., Serotype switching in a partially deleted RHD gene, *Vox Sanguinis*, vol. 67, No. 4, 1994, pp. 397-401, XP000926512.

Avent, N.D., et al., Evidence of genetic an diversity underlying RhD-, weak D (Du), and partial D phenotypes as determined by multiplex polymerase chain reaction analysis of the RHD gene, *Blood*, W.B. Saunders, Philadelphia, VA., US, vol. 89, No. 7, Apr. 1997, pp. 2568-2577, XP002108680, ISSN 0006-4971.

Carritt, B., et al., Evolution of the Human RH (Rhesus) Blood Group Genes: a 50 Year Old Prediction (Partially) Fulfilled, *Human Molecular Genetics*, 1997, 6(6), 843-850.

Carritt, B., et al., Rh Null Phenotypes Are Not Due to a Gross Deletion and Can Occur on Different Rh Genetic Backgrounds, *Ann. Hum. Genet.*, 1993, 57, 273-279.

Cherif-Zahar, B., et al., Organization of the Gene (RHCE) Encoding the Human Blood Group RhCcEe Antigens and Characterization of the Promoter Region, *Geneomics*, 1994, 19-68-74.

Hu, G., Human Small Membrane Protein 1 (SMP1) mRNA, EMBL Sequence Database, XP002170737, Heidelberg De cited in the application Accession No. AF081282.

Okuda, Hiroshi, et al., Sequence Analysis of the Spacer Region between the RHD and RHCE Genes, *Biochemical and Biophysical Research Communications*, 1999, 263, 378-383.

Singleton, Belinda K., et al., The Presence of an RHD Pseudogene Containing a 37 Base Pair Duplication and a Nonsense Mutation in Africans with the Rh D-negative Blood Group Phenotype.

Wagner, Franz F., et al., RHD Gene Deletion Occurred in the Rhesus Box, *Blood*, 2000, 95:12, 3662-3668.

Daniels, G., "Human Blood Groups," *Molecular Genetics of the Dipolymorphism, European/African/Asians*, 2002, pp. 204-206.

Daniels, G., "Human Blood Groups," *Molecular Genetics of the Dipolymorphism, European/African/Asians*, 2002, pp. 208-209.

Daniels, G., "Human Blood Groups," *Molecular Genetics of the Dipolymorphism, European/African/Asians*, 2002, pp. 218-219, 221-223.

Flegel, W.A., "The Genetics of Rhesus Blood Group System", *Dtsch Arztebl*, 2007, 104(10):A 651-7.

Flegel, W.A., "Genetik des Rhesus-Blutgruppensystems", *Dtsch Arztebl*, 2007, 104(10):A 651-7.

Okuda, H., et al., "The RHD Gene is Highly Detectable in RhD-negative Japanese Donors," *Journal of Clinical Investigation*, 1997, 11(2):373-379.

Reid & Lomas-Francis, "Rh Blood Group System," *The Blood Group Antigen FactsBook*, 2004, pp. 109-110.

Wagner, F.F., et al., "Molecular Basis of Weak D Phenotypes", *Blood*, 1999, 93(1):385-393.

Wagner, F.F., et al., "RHD Gene Deletion Occurred in the Rhesus Box", *Blood*, 2000, 95(12):3662-3668.

Flegel, W.A., et al., Rh Phenotype by DNA Typing and its Application to Practice, *Transfusion Medicine*, 8:281-302 (1998).

Gassner, C., et al., RHD/CE Typing by Polymerase Chain Reaction Using Sequence-Specific Primers, *Transfusion*, 37:1020-1026 (1997).

Beckers, E.A.M., et al., Characterization of the Hybrid RHD Gene Leading to the Partial D Category IIIc Phenotype, *Transfusion*, 36:567-574 (1996).

Cherif-Zahar, B., et al., Molecular Defects of the RHCE Gene in Rh-Deficient Individuals of the Amorph Type, *Blood*, 92(2):639-646 (1998).

* cited by examiner

Fig. 1

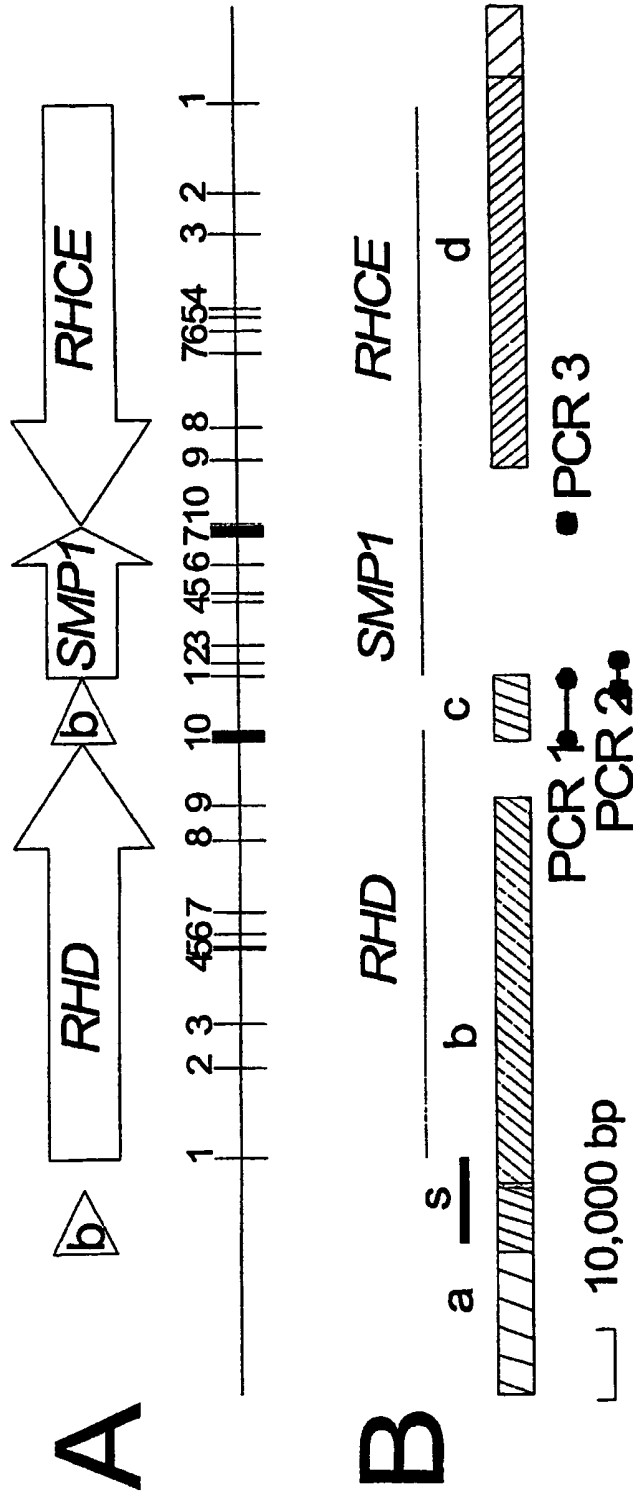

Fig. 3

```
-- Rhesus box ----->
gcatgcgactgagccggggtgactgctgcatccgggtgtctg
      <-- SMP1 Exon 1 (91 bp, 5'UTR)-----
gaggctggtgcccgtttgtttcttgctaaatcggggagtgaggcggg
-- SMP1 Exon 1 -----><---- Intron ~ 2,000 bp
...actgcacgacgggctggactgacgt.....
Intron ----><---- SMP1 Exon 2 (106 bp, 93 translated)-----
.....,agctgaaaaaaATGCTGGATTCTAGAGGGCTTGAGATGCTCAG...
-- SMP1 Exon 2 -----><---- Intron ~ 2,500 bp
...GCTTCCATTGCTGCTGGTGTACTAGt...
Intron ----><---- SMP1 Exon 3 (113 bp, all translated)-----
.....agTTTTTTACAGGCTGGTGCATTATCATAGATGCAGCTGTATT...
-- SMP1 Exon 3 -----><---- Intron ~ 8,000 bp
...TATAGCAACCATAGCCCTTCCTAATgt.....
Intron ----><---- SMP1 Exon 4 (68 bp, all translated)-----
.....agGATTAAATGCAGTATCGAATGGACAAGTCCGAGGTGATAGTTA...
-- SMP1 Exon 4 -----><---- Intron ~ 1,400 bp
...TGAAGGTTGTCTGGGTCAAACAGgt.....
```

Fig. 3 cont.

```

Intron -----><---- SMP1 Exon 5 (93 bp, all translated) -----
.....agTGCTCGCATTTGGCTTTTCGTTGTTTCATGTTGCCCTTG...

-- SMP1 Exon 5 -----><---- Intron ~ 4,000 bp
...TTTTGGAGGTTATGTTGCTAAAGgt.....

Intron -----><---- SMP1 Exon 6 (61 bp, all translated) -----
.....agAAAAAGACATAGTATACCCCTGGAAATTGCTGTATTT.....

-- SMP1 Exon 6 -----><---- Intron ~ 4,000 bp
...TCCAGAAATGCCCTTCATCTTTTTGgt

Intron -----><---- SMP1 Exon 7 (1,703 bp, 47 translated) -----
.....agGAGGGCTGGTTTTTAAGTTTGGCCGCACCTGAAGACTTATGGCAGT

-- SMP1 Exon 7 -----><---- RHCE Exon 10 -----
GAaac...agcatcatcctaataatgaaactaaacattttttaaac

----- RHCE Exon 10 -----
----- SMP1 Exon 7 --->
ttattaaattgactcttaaaactaaagttttagtctttaatttttaataatcaa

-- RHCE Exon 10 -----><---- Homology with RHD -----
atctgtctgtgaccttgtttccattatacataaggagctttgtgtcatgagcgttcc
    
```

Fig. 3 cont.

```
----- Homology with RHD -----  
----- RHCE Exon 10 -----  
tcacgtacaaatgcaggcaacacagtgagaggaagtgtcttgtt  
  
-- Homology with RHD -----  
-- RHCE Exon 10 -----  
tttgaacaggccttgtttttcttggatgcttttgcTTAAATCCCAACAGCCCAATGAGG
```

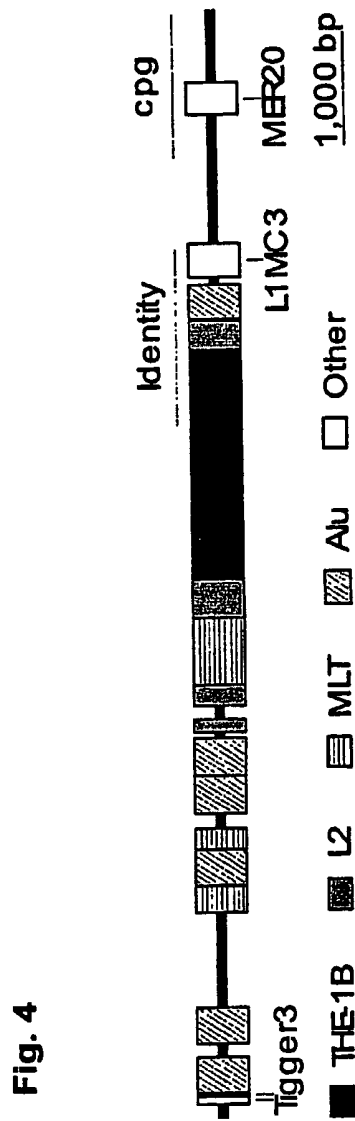

Fig. 5

attcactatcacaagaacagcagcgggtaa

_***g*****

-----rez7----->

gacctgtcccgatgattcagttacct

cccactgggtccctcccacaacgcatgggaattcaggatgagattt

gggtgggacacaaccaaccctatcatccaccatggcccctcccaaa

tttcatgtcctcacatttcaaaaccaatcacaccatcccacagtccttc

aaagtcttaaatgatttcagcatttaactcaaaagtcacacagtcctaatgctc

Fig. 5 cont.

tcattctgagacaaggcaagtccttccatttatgagcctataaaatccaa

*****c*****
agcaagttagttacttcctagatacaaatggggtacaggcatgggtaaa

*****a*****
tacagccattccaaatgggataaatgggtcaaaacaagaggctacaggc

ccatgagagtcctcaaaatccagtgaggcagtcfaatcttaagctccaaat

gatctcct-ttgactccacatctcacatccaggtcacgcagatggaagg

*****c*****
ggtagggttcccatgggtcttgggcagcttgcccctgtaccttgccaggt

Fig. 5 cont.

```
ttcttgacttctgtgcactcgcagctcaacaccacatggaagctgtcaa
*****
*****
*****
ggcttggggcttgcaactcccgaagctacagcccaggctctaccttgcct
*****
*****
*****
ccgctcagtcatggttgggagtggctgggatgcaggccaccaagtccta
*****
*****
*****
ggctgcacacagcatgaggaccccgccctggcccaacaaccattttt
*****
*****
*****
+-- breakpoint region ->
+-- identity region ->
cctgatacctctggacctgtgatgggagggtgccataaagacctctga
*****
*****
*****
catgccctggagacatttccccattgtcttgggaattagcatttggctc
*****
*****
*****
```

Fig. 5 cont.

ctgttactcatgcaaatctctgcagccagcttgaattctcctcagaaaa

^^^

tgggaatttctctatcacattgtcaggctgcaaatctccgaactt

ttatgctctgctcccttataaaactgaatgtctttaacagcccaag

tcacctcttgaatgcttgctgtagaaattctcctgccagatactct

aaatcatctctgaagtccaagtctcaaaatatctcgtgcagggca

aaatgccagctcttgctaaacataacaagagctccctttgctcc

Fig. 5 cont.

agttccaacaagttcctcatttccgctgagaccacctcagcctatgga

ctttattgtccacagtgctatcagcatttgggcaagccattcaacaag

tctctaggaagtccaacttccacatttgcctgtcttctctgagcc

ctccaactgttccaaccctgcctgttaccagttccaagtcacatac

ccattttgagtatctacggcagcaccctactgtaccaatntag

ccactgaagtagtggaacagaagtaatagactctggtttacattgta

aaagcttctctgtgctgtgtgaagaaaatatagagaatgaagccc

Fig. 5 cont.

caagatgaagcaggacacagtgccagtggttagagtaagaaatgctgct

ggctggcactgaagtgatagcctggaggttgtgtgcatgcatgctg

tatgtgttttacgatagtaggccaacagat

<-- breakpoint region ---+
actgtaatccacactgtttttttt---ga

gacagagtccacctgttgcctagactagaatgc

agtgacacaatcttggctcactacaacctccacctccaggttcaacaatc

Fig. 5 cont.

cttgtgcttcagcctccgagtagttgggattacaggtgtgtgccacc

gtgccagctataattttgtatatttagcagagatgggatattgccacat

tggccaggctggtcttgaactcctggcctcaagcaatcctccacctta

gcctccaagtgtgagccaccacacctggccgcaactgattttaatc

atgaaatgacacatacatttaaaaaaacccaataataataatcctggc

tagtacttccacatctatatcatcaaaaacaagaagtatgtgaaact

Fig. 5 cont.

gacacagccaaggaggactaaggagacataacaattaactgtaatgtgg

tattctggagggtcctggaacagaaaaagacataggcaaaaaactaa

agaaatctgaataaaatgtggatgtcagttaataatgtatcatatta

<-- identity region--
gtccagtaattgtaacaaatatacccaataatgaagccatttaattata

gggaaaatggagggttaatatgggtggcttttgctatttctagcag

ctccattttatctgcaaaagacaacattcatttaagtcccaaaaggtaaa

Fig. 5 cont.

gaatgacaaaataagcatgtatcttattagtaagagtaataataaagatg

ctcactcctattataaaatatttgacaatcatgttaaggccacaaaagag
*****a*****g*****g*****
*****a*****g*****g*****
aaaaagggtaggggcaaaaacgcaaaagagaaaggagttagttatcttt

ctcccgcactcattagctattaaaagaggatgttgtttaaaggctgctca

gagctggtaactaatgttaagtcactaacgggaattaaaaggtttcat

taagaactgcctgcactagattcctccaccctgagacattaaacaatcac

Fig. 6



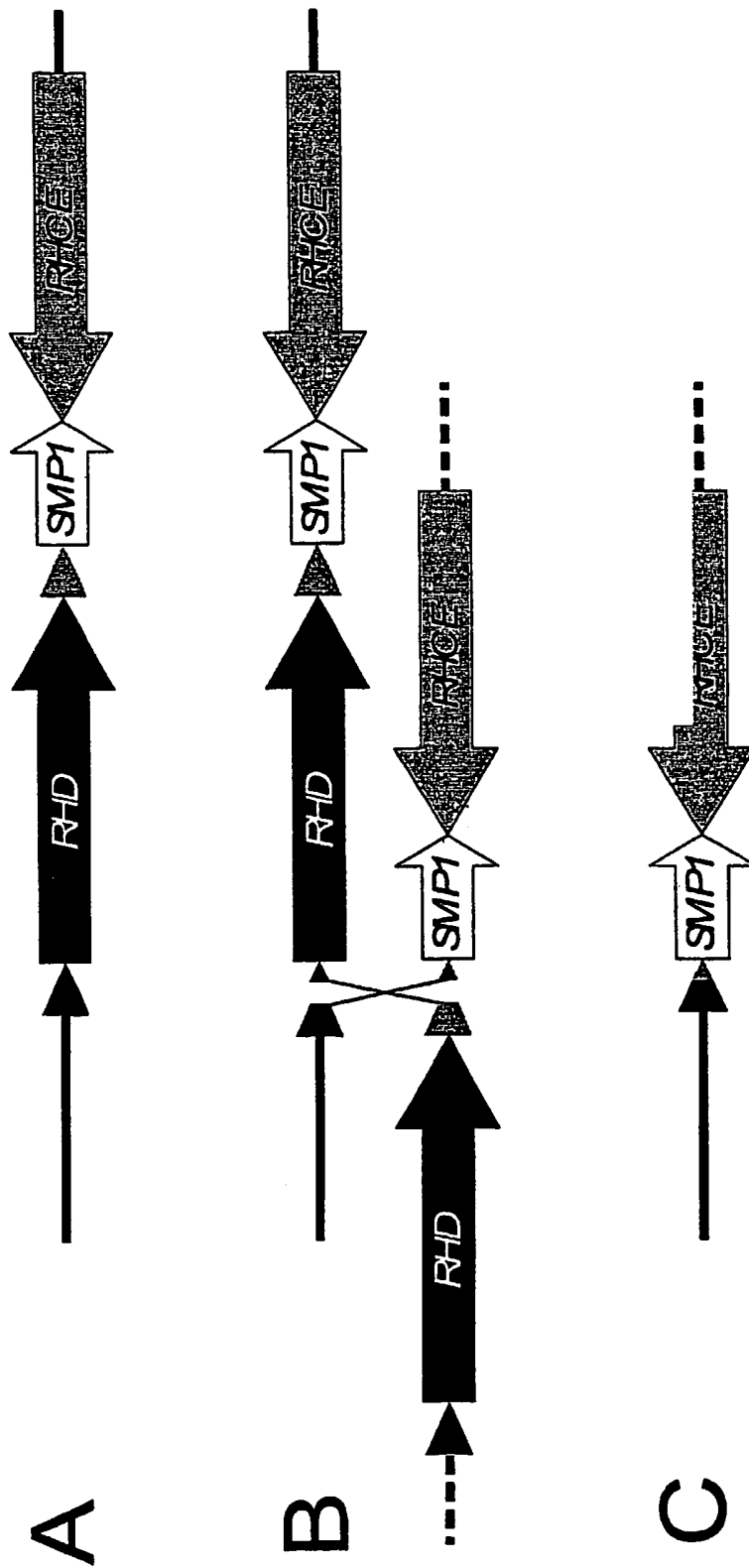

Fig. 7

Fig. 8

Hybrid Rhesus box of RHD negatives

5' ctagaaaacactttgtcatttttagaggtgtta
(start of Rhesus box)
tccaatgttcgcgagcactggagtcagagaaaatggagttgaatcctttctctgccactc
tttgaggagaatctcaccatttattatgcactgtagaatacaacaataaaatacagccatgt
accacataacaacatcttggtaaacaacagactgcatatatgatgggtggatccagtaagc
taaggttaatttattattatccctttttttttcttttttttgagatgtagtcttactctg
tcaccaggctagagtgcaatggcaccatcttggtcactgcaacctctgcctcctgggttc
aagcgaatctcctgcctcagcctccgaagtagctgggaattacaggcacccaccacatctgg
ctaattttttgtatttttagtaaagatggggtttcaccatggtggccaggctgatctcaac
tcctgacctcaagtgatctgcctgcctcggcctcccaaagtgctgggaccataggcctgagc
cactgtgcccggccttgttgcttttttaacagttaacagtgctcatagaaactgcttg
acatgactgcaatcatgtgcttcatagaaacttaattagattataccactagagtcttcaga
tttttatactttttttttgaaacggagtctcactctgtcaccaggctggagtgcagtgccg
caatctcagctcgccgcaacctccgcctcccagggtcaagtgattctcctgcctcagcctcc
cgagtagctgggattacaagtgcacactaccacgcccagctaatttttgcattttactaga
cagggtttcaccatggtggctaggatagttcaccaggatctctggcctcatgatcagcct
gcctcggcctcccaaagtgctgggattacagggtgtgagccaccgtgccagcctatacttcc
ctttttgaataccatttggtgcttttgaagaattaacagctttgtgaacgtggcagtgcttgt
gattcaggcttccactgagaccaaggggagaacctggttgaggacaaacagacggacagcg
tgtggcagtgtttaaatgctcttctgaaggctgatacgacagctctctgtgactgattgta
tacgcatcccaagattatattattgttttctattgctatgtgtcacactttgccaacagga
tgtggaaaatgaataagcggttttcttaggcacttcttaacagacaattggtcaaaatgaac
tccattgcttaagaaacacataaacaccatttagtcactgaatatagctatatgtatggttg
ctactatggggaatctgttttgccaattttctttgaaaattctggcagaccaaggttcttt
ttgtttacacaatacttgaaaaataaaaatgaacaagccaacaaactaccaagtttctact
acataaatgtagttacatacagaaaatgtgactgtgaatttttctaggacttttaactat
aagcactatttgcacgaaagagaaccaatctatcaattacaaactcacataattttacagat
tttttttccctacacagcacataaaaacagaaggaatttgaagccaccctccaaacacaggg
gaaggaggctgtgtgtatctcattgtctttcacattctaagggtggttccactcagtgac
tgaaatccttaagtgttattagtcggcttgggctaccataacagcagcttaactggtgt
taagccactcagacttaacaacagaaaatttatttcttatagttctggaggctggaagttc
aagggtgccggcaaggctgggtttctggtgagacctctctcctgtcttgagatggctgcctc
ctccctgtgctctcatagagcctgtcctctgcttttacacttctgggtgcatcttccctttt
ttttttttttgagacagagtctcgctctatcgcccaggctggagtgcagtggtggccgatcga
tctcggctcactgcaacctctgcctcccagggtcaagcaattctcctgcctcagcctcccga
gtagctgggactacaggtgcccgcctcatgtctggctaatttttgattttttagtagagac
agggtttcaccatattggccaggctggtctccaactcctgacctgtcatctgcctgcctcg
gcctcccaaagtgctaggattacaggcgtgagccaccgacccggcctctttctcttctat
aaggacaccagtcctattagattagggtccaccctcatgacctattgaccttaactatt
atttctttaaagcacctatttccaaatatagtcactttaggggttagggcttcaaaatatga
atctgagggagatcaattcagtaaatagcagtagtcattaacggacaatatatacaaagata
atttctgtgattactgtccttatgcataaatgtcctcagtggttccactgcctttatccagatt
tactatcacaagactttgctctgagaaaaatgtgatttctttcttttttttttttttttga
gacagagtctcactctgtcaccaggctggagtgcagtggtgcaatctcggctcactgcaat
ctccgcctcccagggttcacgccattctcttgctcagctctcccagtagctgggctacag

Fig. 8 cont.**Hybrid Rhesus box of RHD negatives**

cgcccgccaccctgccagctaatttttgtattttttagtagagacggggttcacccatggt
agccaggatggtctcaatctcctgacctcgtgatccacctgcctcagcctcccaaagtgctg
ggattacaggcatgagccaccgcgccagcagattttttttttttttttttttttttttttttgagat
ggagtcttgctgtgttgccagcctggagtgacgtgttatgattttggctcactgcaacctc
tgtctaccatgttcaagcgattctcccacctctgcctcccgtgtagctgggatcacaggcac
acgccaccacacctagctactttttgtattttttagtagaaatgggggttcacccatggtggcc
aggatggtcccgaactcctgacctcaagtgatcctcctgcctcggcctcccaaagtgctggg
attacaggtgtgagccactgtgcctggcaaaaatgtgatttcttatttcccacattgcca
ttccatttcaattaactataatagctatgtctattgagcactcaagtgtattctagaaactg
ttcctgattctgggatataatccatgaatcaactatagtcctgttattaagtaactgtgag
tctgactaaaccattagaaatttaaaaaatggctactttcaaagacatctggagttcagga
gtcccacactgcaaacatattacctaataatccaacctgcttgaattcacttatttaacc
aatatttattgagtgccaactttgagcctaagatacagcagtaaacaaatggataaagtccc
tgtcctcatgaaacttgtattctaattggaagaaaagaaacaaacagatataggatgta
atcaggtaggataaataactttgaattcaaaacaaagtatacgtagtcaggggtcgccaaag
agacacagccaatcggatacatagatatataaaagaggggttatgagttagaaagggctcac
atgattacagaggctgagaagtcccacagcagattgtctgcaagctggagaccagggatac
tggtagcatggctcagccaagtcccagcctcagaatcaggaaagctgatgatataattc
ttagcccaaaagccttagaaccccagcgggtgacggaaaggctgatgtaggtcctggagtcct
gagacccaacagcctgggatcctgaaatccaagggcaggaatggaagcgtgtattccagtc
caagagagtaagaccaatttgcctttcttccgtttttgtttcaagccacctgcacattgagg
gcggtggttccctcttagtccattcagtcataatcaatctcttctggaaataccctcaca
gacacactaacaataatgcctttccagttctctaggtattctttaatccagtcagctgac
acctaaaattaacctcacaagaatgtaaggagaaagaagacaacttgtaggggaggctgcta
tgcaagacagtggtggaaggaaggctctctgaagagggttaatatctgagcagagacttgaa
tgaagtgaagaagtgagccatgtgggtatggggaatacaacttccaggtagagaagacaagt
gtggtgtgtatcagggtcagcaagaagccatgtgacagagaagggtgggcccaggagagac
ggataagtgatctaactcctgaggaggtggcctggccaggagctagagcatgaagatctcgt
aggactttattctgcaaggtgaaaagccattgtattagctgttcacaaaccgagactagg
caatttcaaaaagaaagagaggtttaatggacttacagttccacatggctggggaggcctca
caatcatggcgaaaggcaatgaggagcaagtcacgtcttacgtggatggcaggcaagacaa
agacagcttgtgagagaaactcccccttatagagccatcagatcctgttagacttattcac
tatcacaagaacagcacgggtaagacctgtccccatgattcagttacctcccactgggtccc
tcccacaacgcatgggaattcaggatgagatttgggtggggacacaaccaaccctatcatt
ccaccatggcccctcccaaatttcatgtcctcacatttcaaaaccaatcacaccatcccaa
cagtcctcaaagtcttaaatgatttcagcatttaactcaaaagtccacagtctaattgtctca
tctgagacaaggcaagtcctttccatttatgagcctataaaatccaaagcaagttagttact
tctagatacaatgggggtacaggcattgggtaaaatacagccattccaaatgggataaattg
gtcaaaaacaaagaggctacaggcccatgagagtcacaaaatccagtggggagcgtcaaatctta
aagctccaaaatgatctcctttgactccacatctcacatccaggtcacgcagatggaagggg
tgggttcccatggtcctgggcagctctgcccctgtacctttgcagggtagcctccctctc
agctgctttcatgggctggcattgagtgctgcagcttttccaggtacacgggtgcaagctgt
cggtaggactgtgtgtggggtctctgaccccacatttcccttctgactgccctggcagag
gatctccatgagggcctgctcctgcagcaaaacttctgactgggcatccaggcatttccgca

Fig. 8 cont.

Hybrid Rhesus box of RHD negatives

gtagctaagtcacgttgettccggcttcttaccggttctccccttgtaaacggttacctcc
cgaaaaccaggctctctccaacagtggttctcaagcgaggcgcacctccccgggaggga
tatttgcaaaagctctggggcatttttggttcactggggctgctacttgcatccactggga
gaggcgggggatgcagctacacaacctgcgaagcacgggacagcacctccccaaaccagac
agaattagccggcccaaacctcagtagtgcccaggctgagaaacctgccttaaaaaaca
acaaagaaaggccaagtcccataagtgggtcaccgcgccgagactggggtccacgggacacc
ccagccacgccaagccgggaagtccccgcctcctggagctgaaccgcccctctcccagagg
tggagctgcggggggcggaacaggcacggagaaaataaacaagactaaaaagtctgagta
gcgctgtgtggccgaaacctgaaccaccttttgaccacgcgggaccggcactcttct
gccaccaccctgagagggtgcgcggccgaccccagtagaaaacactcgtcacctca
ctcaagacgggtacgaaggccaacggacgccttctttagaacgctcagcacacagagcaac
ttctcacgcctactctcaaattggcgtactccaaactagcactcccgcgtccagctgtgaac
ccagagcggcggaaagcccctgaaccacgcgccgggcatgcgcagacgcgttgttgggtg
ggcgtggctccctccggaccggcgccccgcctccgccccgtgcccgcactgag
ccgggtggatggtagctgctgcatccgggtgtctg
(end of Rhesus box)
gaggctgtggccgttttgttttcttggtctaaaatcgggggagtgaggcgggcccggcgcggc
3'

Fig. 9

Upstream Rhesus box of D-positives

5' ctagaaaacactttgtcatttttagagggtgta
(start of Rhesus box)
tccaatgttcgcgagggcactggagtcagagaaaatggagttgaatcctttctctgccactc
tttgaggagaatctcaccatttattatgcaactgtagaatacaacaataaaatacagccatgt
accacataacaacatcttgtaacaacagactgcatatatgatgggtggtcatccagtaagc
taaggttaatttattattatccctttttttttcttttttttgagatgtagtcttactctg
tcaccagggtagagtgcaatggcaccatcttggtcactgcaacctctgcctcctgggttc
aagcgaatctcctgcctcagcctccgaagttagctgggaattacaggcaccaccacatctgg
ctaatttttgtatttttagtaaagatgggggttcaccatgttggccaggctgatctcaaac
tcctgacctcaagtgatctgcctgcctcggcctcccaaagtgctgggacctagggcctgagc
cactgtgcccggcctgtttgctttttaacagttaacagtgtgctcatagaaactgctttg
acatgactgcaatcatgtgcttcatagaaacttaattagattataccactagagtcctcaga
ttttatactttttttttgaaacggagctcactctgtcaccaggctggagtgagtgccg
caatctcagctcgcgcaacctccgcctcccagggtcaagtgattctcctgcctcagcctcc
cgagtagctgggattacaagtgcacactaccagcccagctaatttttgcatttttactaga
cagggttcaccatgttggctaggatagtttcaccaggatctcttggcctcatgatcagcct
gcctcggcctcccaaagtgctgggattacaggtgtgagccaccgtgccagcctatacttcc
ctttttgaataccatttggcgttttgaagaattaacagcttgtgaacgtggcagtgcttgt
gattcaggcttccactgagaccaaggggagaacctggttgaggacaaacagacggacagcg
tgtggcagtgtttaaatgctcttctgaaggctgatacgacagctctctgtgcaactgca
tacgcatcccaagattatattattgttttctattgctatgtgtcacactttgccaacagga
tgtgaaaaatgaataagcggttttcttaggcacttcttaacagacaattgggtcaaaatgaac
tccattgcttaagaaacacataaacaccatttagtcaactgaatatagctatatgtatggttg
ctactatggggaactctgttttgccaattttctttgaaaattctggcagaccaaggttcttt
ttgtttacacaacttgaaaaataaaaatgaacaagccaacaactaccaagtttcaactt
acataaatgtagttacatacagaaaatgtgactgtgaattttttctaggacttttaactat
aagcactatttgcagaaagagaaccaatctatcaattacaaactcacataattttacagat
tttttttccctacacagcacataaaacagaaggaatttgaagccaccctccaaacacaggg
gaaggaggctgtgtgtatatacctcattgtctttcacattctaagggtggttccactcagtgac
tgaaatccttaagtgtgtattagtcggcttgggctaccataacagcagcttaactgtttgt
taagccactcagacttaacaacagaaatttatttccctatagttctggaggctggaagttc
aagggtgccggaaggctggtttctgggtgagacctctctccctgtcttgagatggctgcctc
ctccctgtgctcctcatagagcctgtcctctgcttttacacttctgggtgtcatcttccctttt
tttttttttttgagacagagctctcgctctatcgcccaggctggagtgagtgagggcagatcga
tctcggctcactgcaacctctgcctcccagggttcaagcaattctcctgcctcagcctcccga
gtagctgggactacaggtgcccgccatcatgtctggctaatttttgtatttttagtagagac
agggtttcaccatattggccaggctggtctccaactcctgacctgtcatctgcctgcctcg
gcctcccaaagtgctaggattacaggcgtgagccaccgcaccggcctctttctctcttat
aaggacaccagtcctattagattagggctccaccctcatgacctcatttgaccttaactatt
atttctttaagcacctatttccaaatagtagtcaactttaggggttagggcttcaaaatataga
atctgaggagatcaattcagtaaatagcagtagtcattaacggacaatatatacaaagata
atttctgtgattactgtccttatgcataaatgtcctcagtggtccactgcctttatccagatt
tactatcacaagactttgctctgagaaaaatgtgatttctttctttttttttttttttttga
gacagagctctcactctgtcaccaggctggagtgagtgagtgcaatctcggctcactgcaat
ctccgcctcccagggtcacgccattctcttgcctcagctctcccagtagctgggcctacagg

Fig. 9 cont.**Upstream Rhesus box of D-positives**

cgccccaccctgccagctaatttttgtatttttagtagagacggggttccaccatggt
agccaggatgggtctcaatctcctgacctcgtgatccacctgcctcagcctccaaagtgctg
ggattacaggcatgagccaccgcccagcagatTTTTTTTTTTTTTTTTTTTTTTTTTgagat
ggagtcttgctgtgttgcccagcctggagtgcagtgttatgattttggctcactgcaacctc
tgtctaccatgttcaagcattctcccacctctgcctcccgtgtagctgggatcacaggcac
acgccaccacactagctacttttgtatttttagtagaaatggggttccaccatggtggcc
aggatgggtcccgaactcctgacctcaagtgatcctcctgcctcggcctccaaagtgctggg
attacagggtgagccactgtgcctggccaaaaatgtgatttcttatttcccacattgccaa
ttccatttcaattaactataatagctatgtctattgagcactcaagtgtattctagaaactg
ttcctgattctggggatataatccatgaatcaactatagtccctgttattaagtaactgttag
tctgactaaaccattagaaatttaaaaaatggctactttcaaagacatcttggagttcagga
gtcccacactgccaacctatattacctaataatccaacctgcttgaattcacttatttaacc
aatatttattgagtgccaaactttgagcctaagatacagcagtaaacaatggataaagtccc
tgtcctcatgaaacttgtatttcaatggaagaaacagaaaacaacagatataggatgtaat
atcaggtagggataaataactttgaattcaacaaaagtatacgtagtcagggttcgccaaag
agacacagccaatcggatataatagatatataaaagagggttatgagttagaaagggtcac
atgattacagaggctgagaagtcccacagcagatgtctgcaagctggagaccagggtac
tggtagcatggctcagccaagtccaaagcctcagaatcaggaaagctgatgatataattc
ttagcccaaaggccttagaaccacagcgggtgacggaaaggctgatgtaggctcctggagtcct
gagaccacagcctgggatcctgaaatccaagggcaggaatggaagcgtgtattccagctc
caagagagtaagaccaatttgcctttcttccgtttttgtttcaagccacctgcacattgagg
gcggatggttccctcttagtccattcagtcataatcaatctcttctggaaataccctcaca
gacacactaacaataatgcctttccagttctctaggtattctttaatccagtcaagctgac
acctaaaattaaccatcacaaaagttaaggagaaagaagacaacttgtaggggaggctgcta
tgcaagacagtggtgaaggaaggctctctgaagagggttaatatctgagcagagacttgaa
tgaagtgaagaagtgagccatgtgggtatggggaatacaacttccaggtagagaagacaagt
gtggtgtgatcagggctcagcaagaagccatgtgacagagaagggtgggccaggagagac
ggataagtgatctaactcctgaggagggtggcctggccaggagctagagcatgaagatctcgt
aggactttattctgcaaggtgaaaagccattgtattagtctgttcacaaaccgagactagg
caatttcaaaaagaaagagaggtttaatggacttacagttccacatggctggggaggcctca
caatcatggcgaaggcaatgaggagcaagtcacgtcttacgtggatggcaggcaaaagaca
agacagcttgtgagagaaactcccccttatagagccatcagatcctgttagacttattcac
tatcacaagaacagcacgggtaagacctgtccccatgattcagttacctcccactgggtccc
tcccacaacgcattgggaattcaggatgagatttgggtggggacacaaccaaacctatcatt
ccaccatggcccctcccaatttcatgtcctcacatttcaaaaccaatcacaccatccca
cagtcctcaaagtcttaaatgatttcagcattaactcaaaagtccacagtctaattgtctca
tctgagacaaggcaagtctttccatttatgagcctataaaatccaaagcaagttagttact
tcctagatacaatgggggtacaggcattgggtaataacagccattccaaatgggataaattg
gtcaaaacaagaggctacaggccatgagagtccaaatccagtggggcagtcaaatctta
aagctccaaatgatctcctttgactcoacatctcacatccaggtcacgcagatggaaggg
tgggttcccattggtcttgggcagctctgccctgtacctttgcagggtacagcctccctctc
agctgctttcatgggctggcattgagtgctgcagcttttccaggtacacggtgcaagctgt
cgggtggatctaccattctggggctctggaggacctcttctcacagctccactagggtggcc
cagtagggactgtgtgtggggctctgacccccacatttcccttctgcaactgccctggcagag
gatctccatgagggccctgctcctgagcaaaacttctgactgggcatccaggcatttccgca

Fig. 9 cont.

Upstream Rhesus box of D-positives

catcctctttaatctagggcgaaggtttccaaacccaattcttgacttctgtgcactcgcag
tctcaacaccacatggaagctgtcaaggcttggggcttgactccccgaagctacagccaa
gctctaccttgccctcccgtcagtcagtggttgggagtggtgggatgcagggcaccaagccc
taggctgcacacagcatgaggaccccgggctggccaacaaaaccatTTTTCTGATACCT
ctggacctgtgatgggaggggttgccataaagacctctgacatgccctggagacattttccc
cattgtcttgggaattagcatttggctcctgttactcatgcaaatttctgcagccagcttga
atctctcctcagaaaatgggaattttctttctatcacattgtcaggctgcaaattttccg
aacttttatgctctgcttcccttataaaaactgaatgtctttaacagcacccaagtccctct
tgaatgctttgctgcttagaaaatttctcctgccagatactctaaatcatctctctgaagttc
aaagttctacaaatctcctgaggggcaaatgccgaccagatctttgctaaaacataac
aagagtcctcttctcctcagttcccaacaagttcctcatttccgtctgagaccacctcagcc
tatggactttatgtccacagtgctatcagcatttgggcaaagccattcaacaagtctcta
ggaagttccaaactttcccacatttgcctgtcttctctgagccctccaaactgttccaaac
cctgctgttaccagttccaaagtacatacccatttttgagtatctacggcagcacccca
ctctactggtaccaatttagccactgaagtagttggagaacagaagtaatagactctggttt
acattgtaaaagcttctctgtggctgctgtgtgaagaaaatataatgagaatgaagcccaag
atgaagcagggacacagttgcagtggttagagtaagaaatgctgctggctggcactgaagtg
atagcctggaggttgtgtgtgcacatgcatgtgtatgtgttttacgatagtagggcccaaca
gatactgtaatccacacttgttttttttttgagacagagtctcacctgttgcctagacta
gaatgcagtgccacaatcttggctcactacaacctccacctcccaggttcaacaacatccttg
tgcttcagcctcccagtagttgggattacaggtgtgtgccaccgtgccagctatattttt
tgtatttttagcagagatgggattttgccacattggccaggctggtctgaaactcctggcct
caagcaatcctcccaccttagcctcccaagtgtgagccaccacacctggccgcaactgat
TTTTAATCATGAAATGACACATACATTTAAAAACCAATACCTATAATATCCTGGCTAGT
actcttcacatctatatcatcaaaaacaaagaaatgtgaaactgacacagccaagggga
gactaaggagacataacaattaactgtaatgtggtattctggaggggatcctggaacagaaa
aagacattaggcaaaaaactaaagaaatctgaataaaatgtggatgtcagttaataataatg
tatcatattagtcagtaattgtaacaaatataccacaataatgaaagccattaattatagg
gaaaatggaggggttaatatgggtggctggcttttgctatttctagcagctccattttatct
gcaaaagacaaacattcattaagtccaaaaaggtaaagaatgacaaattaagcatgtatct
tattagtaagagtaataataaagatgctcactcctatttataaatatttgacaatcatgtaa
ggccacaaaagagaaaaaagggtaggggcaaaaaacgaaagagaaaggagttagtatcttt
tctcccgactcattagctattaaaagaggatggttgtttaaagctgctcagagctggtaaa
ctaagttaagtcactaacgggaattttaaagggttccattaagaactgcctgcactagattc
ctccacctgagacattaacaatcacgataaacctcctgagtggtagaacttgtccattt
aaaaacaggctatagattgtatcatgcagttttatctactaatcggctaataatcccgcaaa
aacaaaaaacccaaagggtgaaagttcatccatcaaaggaaacaacagtcaccttgggtt
cccatctcactcatatactgcccgtacatgtcaatcagatgaacctgtgcgtatctctta
atgacaattgaccacattttgactgaagtgaaggggttctgctccgcgaccacttctt
ggatctccccctccacctctgtgttctttcgggtgcaccatcgggtcaaagccgagcaac
gccgtctctgtgtgatcgcatgtgcccttctgcacacgacctcccccgagagtgaccagct
accggacaggcaccaaggagggtaccgagcacctcccggaaccggcggtgcaggatcgca
gagcctcgacctgctccctctccggggctggatctgactccttgacggtgattccagacg
cgagacccaaactgacggcttctagaagaggggagccggccgcaagtctttcacgtagc

Fig. 9 cont.**Upstream Rhesus box of D-positives**

taagtcacgttgcttccggcttcttacggttctccccttgtaaacggttacctcccgaaa
accaggtctcctccaacagtggttctcaagcgaggcgatctccccgggaggggatattt
ggcaaagtctgggggcatTTTTGGTtcactggggctgctacttgcacccactgggtagaggc
gggggatgcagctacacaacctgcgaagcacgggacagcaccctccccaaccagacagaat
tagccggccaaaacctcagtagtgcccaggctgagaaacctgccttaacaaacaacaaa
gaaaagccaagtcccataagtgggtcaccgcgccgagactggggtccacgggacaccccagc
cacgccaagccgggaagtccccgcctcctggagctgaaccgcccctctcccagaggtggag
ctgccccggggcggaacaggcacggagaaaataaacaagactaaaaagtctgagtagcgct
gtgtggccgcaaacctgaaccaccttttgaccacgcgggacccggcacgcttctgccac
ccaccctgagagggctgcgcgccgaccccagtactagaaaactcgtcacctcaatcaa
gacgggtacgaaggccaacggacgccttctttagaacgctcagcacacagagcaacttctc
acgcctactctcaaatggcgtactccaaactagcactcccgacgtccagctgtgaaccaga
gcggcgaaagcccctgaaccagcgcccggcatgcgagacgcgttgttggtgggctg
ggctccctccggaccggcgccccgccctccgcccgtgtccgcatgcgcgactgagccgcg
gggtggtactgctgcacccgggtgtctg
(end of Rhesus box)
aagatccgatgaaataacatatgcaaaatgattgggtccgtgattggcattccagaaatgg
3'

Figure 10

Downstream Rhesus box of D-positives

aaacgctcat gacagcaaag tc
(Start of Rhesus box)
tccaatgt tcgcgaggc actggagtca gagaaaatgg
agttgaatcc tttctctgcc actctttgag gagaatctca ccatttatta tgcaactgtgag
aatacaacaa taaaatacag ccatgtacca cataacaaca tcttggtaaa caacagactg
catatatgat ggtggctatc cagtaagcta aggttaattt attattatc cttgtttttt
tttttttttt tttttttttg agatgtagtc ttactctgtc acccaggcta gactgcaatg
gcaccatctt ggctcactgc aacctctacc tcctgggttc aagcaaatct cctgcctcag
cctccaaagt agctgggatt acaggcacc accacatctg gctaattttt tbtattttta
gtaaagatgg ggtttcacca tgttggccag gctgatctca aactcctgac ctcaagtgat
ctgcccgcct cggcctccca aagtgctgga accacaggcc tgagccactg tgcccagcct
tggttgcttt ttaacagat aacagtgtgc tcatagaaac tgctttgaca tgactgcaat
catgtgcttc atagaaactt aattagatta taccactaga gtcttcagat ttttatactt
tttttttttg aaacggagtc tctctctgtc accaggctgg agtgcaatctc cgcaatctcg
gctcactgca acctccgcct cccaggttca agcaattctc ctgcctcagc ctcccagagta
gctgggatta caagtgcgca ctaccacacc cagctaattt ttgcattttt acttgacagg
gtttcaccat gttggctagg atagtttcac caggatctct tggcctcatg atcagcctgc
ctcggcctcc caaagtgtg ggattacagg tgtgagccac cgtgcccagc ctatacttcc
ctttttgaat accatttggc gttttgaaga attaacagct ttgtgaacgt ggcagtgctt
gttattcagg ctccattga gaccaagggg agaacctggg tgcaaggaca acagacggac
agcgtgtggc agtgtttaaa tgetcttctg aaggctgata cgacagctct ctgtgcaactg
attgcatacg catcccaaga ttatattatt gttttctact gctatgtgtc acactttgcc
aaacaggatg tggaaaaatga ataagcgggt ttcttaggca ctcttaaca gacaattggg
caaaatgaac tccattgctt aagaaacaca taaacaccat ttagtcaactg aacatagcta
tatgtatggg tgttactatg ggaatcttg ttttgccaat tttctttgaa aattctggca
gaccaaggtt ctttttgttt acataatact tgaaaaataa aatgaacaa gtaacaaac
taccatgatt tcacttacat aaatgtagtt gcatacagaa aatgtgactg tgaatcaat
tttctaggac ttttaacta taagcactat ttgcacaaaa gagaaccaat ctatcaatta
caaactcaca taattttaca gatttttttt ttctacaca gcacataaaa cagaaggaat
ttgaagccac cctccaaaca caggggaagg aggctgtgtg tatatcctca ttgtctttca
cattctaagg tggttccact cagtactga aatccttaag cgttgattta gctcgttgg
gctaccataa cagcagctta aactgttgtt tagccactca gacttaaca acagaaattt
atctcttat agttctggag gctggaagt caaggtgccc gcaaggttg tttctgggtg
gacctctctc cctgtcttgc agatggctgc ctctccctg tgcctcata gagcctgtct
tctgttttta cactctgtg gtcacttcc tttttttttt tttttttttt ttttgagaca
gagtctcgct ctatcgcca ggctggagt cagtggccc atcgatctcg gctcactgca
acctctgct cccaggttca agcaattctc ctgcctcagc ctcccaagta gctgggacta
cagggtccc ccatcatgcc tggctaattt ttgtattttt agtagagaca gggtttcacc
atattggcca ggctgtctc gaactcctga cctgtctatc tgcctgcctc ggctcccaa
agtgttagga ttacaggcgt gagccaccgc acccggcctc ttctctctct tataaggaca
ccagtccat tagattaggg ctccaccctc ataacctcat ttgacctaa ctattatctc
tttaagcac ctatttccaa atatagtcac tttaggggtt agggcttcaa aagatgaatc
tgaggagact caattcagta aatagcagta gtcattaatg gacaatgat acaagataa
tttctgtatt actgtcctta tgataaaacg tctcagtggt tccactgctg ttatccagat
ttagatcac aaagactttg ctctgagaaa aatgtgattt tttttttttt tttttttttg
agacggagtc tcgctctgtt acccaggctg gactgcaactg gcgcatctc ggctcactgc
aagctccgcc tcccgggttc acgccattct cctgcctcag cctccggagt agctgggact
acaggcggcc gccactacgc cgggctaact tttttgtatt ttttagtagag acggggtttc
accatgttag ccaggatggg ctcaatctcc tgacctctgt atccacctgc ctgagcctcc
caaagtgtg ggattacagg catgagccac cgcgcccagc agattttttt tttttttttt
gagatggagt cttgctctgt tgcacaacct ggagtgcagt gttatgattt tggctcactg
caacctctac catgttcaag cgtattctcc acctctgct cccgtgtagc tgggatcaca
ggcacacgcc accacaccta gctacttttt gtatttttag tagaaatggg gtttcaccat
gttggccagg atggtcccga actcctgacc tcaagtgatc ctctgcctc ggctccaaa

Figure 10 cont.

Downstream Rhesus box of D-positives

```
gtgctgggat tacaggtgtg agccactgtg cctggccaaa aatgtgattt cttatttccc
acattgccaa ttccatttca attaactata atagctatgt ctattgagca ctcaagcgta
ttctagaaac tgttcctgat tctggggata tatccatgaa tcaactatag tccctgttat
taagtaatcc gtagtctgac taaaccatta gaaattaaaa aaaaatggct actttcaaaag
acatcttggg gttcaggagt cccacactgc gaaccatatt acetaataat ccaacctgct
tgaattcac ttatttaacc aatatttatt gagtgcacaac tttgagccta agatacagca
gtaaacaaat gcataaagtc cctgtcccca tgaacttgtt attctaattg aaaaaacaga
aaacaaacag atataggatg taatatcagg tagggataaa tactttgaaat tcaaacaaaa
gtatacgtag tcagggttcc ccagagagac acagccaatc gatacataga tatataagag
agggtttatg agttagaaag ggctcacatg attacagagg ctgagaagtc ccacaacaga
ttgtctgcaa gctggagacc cagggatact ggtagcatgg ctcagtccaa gtcccaaagt
ctcagaatca ggaaagctga tgatataatt cttagcccaa aggccttaga accccagcgg
tgacggaaaag gctgatgtag gtcctggcgt cctgagacc aacagcctgg gatcctgaaa
tccaagggca ggaatggaag cgtgtattcc agctccaaga gagtaagacc aatttgctt
tcttccgttt ttgtccaag ccaactgcac gttgagggcg gatggttccc tcttagccca
ttcagtcata tatcaatctc ttctggaat acctcacag acacactaac aaataatgcc
ttccagttc tctaggattt cttaatcca gtcaagctga cacctaaaat taaccatcac
aaaagttaag gagaagaag acaacttgta ggagaggctg ctatgcaaga cagtgtgtga
aggaagggct ctctgaagag gttaatatct gagcagagac ttgaatgaag tgaagaagtg
agcctagtgg gtatggggaa tacaacttcc aggtagagaa gacaagtgtg gtgtgtatca
cggtcagcaa agaagccatg tgacagagaa ggtggggcca gggagagacy gataaagtgt
ctaactctg agggagtggc ctggccagga gctagagcat gaggatctcg taggatttta
ttctgcaagg tgaagcca ttgtattagt ctgttcaaa accccagact aggcaattta
caaaagaaag agaggtttaa tggacttaca gtccacatg gctggggagg cctcacaatc
atggcgaaag gcaatgagga gcaagtacag tcttacgtgg atggcaggca aagacaaaga
cagcttgtgc agagaaactc ccccttatag agccatcaga tcctgttaga cttatcacta
tcacgagaac agcacgggta agacctgtcc ccatgattca gttacctccc actgggtccc
tcccacaacg catgggaatt caggatgaga ttgggtggg gacacaacca aacctatca
ttccaccat ggccctccc aaatttcag tctcacatt tcaaaccaa tcacaccatc
ccaacagtc ctcaaagtct taaatgattt cagcattaac tcaaaagtcc acagtctaat
gtctcatctg agacaaggca agtccttcc gtctatgagc ctataaaatc caaagcaagt
taattacttc ctagatacaa tgggggtaca ggcattgggt aaatacagcc attccaaatg
ggataaattg gtcaaaaca agaggctaca gggccatgag agtccaaaat ccagtggggc
agtcaaatct taaagctcca aaatgatctc ctcttgactc cacatctcac atccaggtca
tgcagatgga aggggtgggt tcccatggtc ttgggcagct ctgcccctgt acctttgcag
ggtagacgct cctctcagc tgcttcatg ggctggcatt gagtgtctgc aacttttcca
ggtacacggg gcaagctgtc ggtggatcta ccattctggg gtctggagga cctcttctca
cagctccact aggtgggtgcc ccagtaggga ctgtgtgtgg ggtctctgac cccacatttc
ccttctgca tgccctggca gaggatctcc atgagggccc tgccctgca gcaaaactct
gcctgggcat ccaggcattt ccgcacatcc tctttaatct aggcgaaggt ttccaaacc
cagttcttga cttctgtgca ctgcagctc caacaccaca tggagctgt caaggttgg
ggcttgact cccgaagct acagcccaag ctctacctg cctcctgtca gtcattggtg
ggagtggctg ggatgcaggg caccaagtcc ctaggctgca cacagcatga ggacccggg
cctggccaac aaaaccattt tttctgata tctctggacc tctgtatgga ggggttgcca
taaagacctc tgacatgcc tggagacatt ttcccattg tcttgggaat tagcatttgg
ctcctgttac tcatgcaaat ttctgcagcc agcttgaatt tctcctcaga aaatgggaat
ttttctttc tatcacattg tcaggctgca aattttccga acttttatgc tctgcttccc
ttataaaact gaatgtcttt aacagcacc aagtcacctc ttgaatgctt tgetgcttag
aaatttctcc tgccagatac tctaaatcat ctctctgaag ttcaaagtcc tacaatatc
tcgtgcaggg gcaaaatgcc gccagtatct ttgctaaaac ataacaagag tcccctttgc
tccagttccc acaagttcc tcatttccgt ctgagaccac ctcagcctat ggactttatt
gtccacagtg ctatcagcat tttgggcaaa gccattcaac aagtctctag gaagttccaa
actttcccac atttgctgtt cttctctgta gccctccaaa ctgttccaaa cctgctgtg
taccagttc caaagtcaca taccatttt tgagtatcta cggcagcacc ccactctact
ggtaccaatt tagccactga agtagttgga gaacagaagt aatagactct ggtttacatt
```

Figure 10 cont.

Downstream Rhesus box of D-positives

```
gtaaaagctt ctctgtggct gctgtgtgaa gaaaatatat gagaatgaag cccaagatg
aagcagggac acagttgcag tggttagagt aagaaatgct gctggctggc actgaagtga
tagcctggag gtttgtgtgt gcacatgcat gtgtatgtgt tttacgatag taggccaac
agatactgta atccacactt gttttttttt tttttttgag acagagtctc acctgtgccc
tagactagaa tgcagtggca caatcttggc tctactacaac ctccacctcc caggttcaaa
caatccttgt gcttcagcct cccgagtagt tgggattaca ggtgtgtgcc accgtgccc
gctatatttt ttgtattttt agcagagatg ggattttgcc acattggcca ggctggctct
gaactcctgg cctcaagcaa tctctccacc ttagcctccc aaagtgtga gccaccacac
ctggccgcaa ctgattttta atcatgaaat gacacataca tttaaaaaac ccaataccta
taatattcct ggctagtact cttcacatct atatcatcaa aaacaaagaa agtatgtgaa
actgacacag ccaaggggag actaaggaga cataacaatt aactgtaatg tggattctg
gaggggatcc tggaacagaa aaagacatta ggcaaaaaac taaagaaatc tgaataaaat
gtggatgtca gttaataata atgtatcata ttagtccagt aattgtaaca aatataccca
ataatgaaag ccattaatta tagggaaaat ggaggggtta atatgggtgg ctggcttttg
ctatttctag cagctccatt ttatctacaa aagacaaaaca ttcattaagt cccaaaaagg
taaagaatga caaattaagc atgtatctta ttagtaagag taatataaag atgctcactc
atatttataa atatttgaca atgatgttaa ggccagaaaa gagaaaaaag ggtaggggca
aaaaacgcaa agagaaagga gttagtatct ttctctccgc actcattagc tattaaaaga
ggatgtttgt ttaaagctgc tcagagctgg taaactaatg ttaagtact aacgggaatt
taaaaggttt cattaagaac tgcctgcact agattcctcc accctgagac attaaacaat
cacgataaac ctctgagtg gtaagaacgt gtccatttaa aaacaggcta tagattgtca
tgcagtttta tctactaatc ggctaagtca ccgccaaaaa caaacaaaaa aacccaaagg
gatgaaagt tcatccatca aaggaaacaa cagtcacctt ggttcccac ccactcatat
actgccgccc tacatgtcaa tcagatgaac ctgtgcgtat ctcttaatga caattgacct
acctttttaa ctgaagtgaa ggggggttct gctccgcgac cacttctctg atctctcct
```

Figure 10 cont.

Downstream Rhesus box of D-positives

```
tcaccctctg tgttctttcg ggtgcacat cgggtcaag ccgagcaac gccgtctctg
tgtgatcgca tgtgcccttc tgcacacgac cttccccga gagtgaccag ctaccggaca
ggcaccaagg agggctaccg agcacctccc ggaccggcgg ctgcaggatc gcgagcgctc
ccgctagggg gaccgcacgt tgcgcctgtg cttcctgogg tggcgccttc tgcaaggaga
cctcgaccct gctccctctc cggggctgga tctgactcct tgacggatgat tccagacgcy
agaccctaac tgacggcttc tagaagaggg gcgagcccgg ccgcaagtct ttcacgtagc
taagtcatcg ttgcttccgg cttcttaccg ttctccccct tgtaaaccgt tacctcccga
aaaccagggc tctctccaa cagtggttct caagcgagge gatcttccc gggaggggat
atthggcaaa gtctgggggc atthttgggt cactggggct gctacttgca tccactgggt
agagcggggg gatgcagcta cacaacctgc gaagcacggg acagcaccct cccaacca
gacagaatta gccggcccaa aacctcagta gtgccaggc tgagaaacc tgccttaaac
aaacaacaaa gaaaggccaa gtcccataag tgggtcaccg cgccgagact ggggtccacg
ggacacccca gccacgcca gcccgggaagt cccgcctcc tggagctgaa cccgcccctc
tcccagaggt ggagctcgg gggcgggaa caggcacgga gaaaataaac aagactaaaa
agtcctgagt agcgtgtgt gcccgcaaac ctgaaccac cttttgcacc acgcgggacc
cggcactctt cctgccacc acccctgaga gggctgcgcy gccgaccca gtactagaaa
acactcgtca cctcactcaa gacgggtacg aaggccaacg gacgccttc tttagaacgc
tcagcacaca gagcaactc tcacgcctac tctcaaatgg cgtactcca actagcactc
ccgacgtcca gctgtgaacc cagagcggcy gaaagcccct gaaccagcy cccggcatg
cgcagacgcy ttgttgggt gggcgtggct ccctccggac ccggcgcgc gccctccgcc
ccgtgtccgc atgcgcgact gagccgggtg gatggtactg ctgcatccgg gtgtctg
(end of Rhesus box)
gag gctgtggccg tttgttttc ttggctaaaa tcgggggagt gaggcggcc gcccgggc 3'
```

Fig. 11

ctgatctaca taggaattgt ttcaagaca tttctgcatt cctctagtga cagggtgctc
actacctcat gagtatttca gtggacaact gtaatgggtca ataaagtatc cactttccac
ctccctgcag ctccctggccc tggcttttatt ctctggggct ccacacattc agtttacact
cagtggcccag tggctgggac cattgtagaa aataaggaaa ctccaattcc ttccttcttt
tcttccctct tcatctctc ctccctctct acatccctct ctctcttctc tccttccctcg
acacttacca tgtaccagac cttctgccag gcacatggat gggagcacag ggaagtgg
ctgcagggtt agaactaagt cccaagcccc ctaaagctca tgccagggga ctggactgtc
cagtactgag ggatggggat gctgaggctg gtggccttcc tcaaatgcac tgtagtgccc
caggcagagt cctgggctgc cctgtgagga ggtgaccaga ggtagagcaa cttcaccccta
aggctggatc aggatcccct ccaggttttt actagagcca aaccacatc tcctttctct
tctgccaccc ccccttaaaa tgcttagaaa cacatagatt taatatcaaa ttcaaatgta
agtaatttca actgtgtaac tatgaggagt cagttctacg tgggtcctat ctgtatcctc
ccpagggctc agctccattc tttgctttca ttcatctctca ttcaatacat tgttgttaag
agctcactgg gtgccctctc tgtcatgtag taaggtttta aaaagaaagc ctcttctgag
cttcagtttc cttattcata aaataggagt attgatccgt tccttgcttt tcttacaagg
atatgctgaa gatgactgaa gtacagagta aagaaggatt atgtttgggt gtcaaaaggaa
tagaatgccc tctttcaaac tgagcacagc agaacctgt aacaggaaca cagcaacttg
ttgaatgaat gacaatattg gaaaacatac atttcctccc ctccccatca tagtccctct
gcttccgtgt taactccata gagaggccag cacaaccagc cttgcagcct gagataaggc
ctttggcggg tgtctcccct atcgctcccct caagcccctca agtaggtgtt ggagagaggg
gtgatgcctg gtgctgggtg aaccctgca cagagacgga cacaggatg

60

120

180

240

300

360

420

480

540

600

660

720

780

840

900

960

1020

1080

1140

1200

1249

Fig. 12

2938 CTAGAGGGGAGTTTGTGAAATTAACACTGCTAAATTTCTGCAAGTTTATTCATGAATTAAGAGTATTTCCCTTAGTCCATTATCCCAAGGC RHCE
CTAGAGGGGAGTTTGTGAAATTAACACTGCTAAATTTCTGCAAGTTTATTCATGAATTAAGAGTATTTCCCTTAGTCCATTATCCCAAGGC Cde^o
CTAGAGGGGAGTTTGTGAAATTAACACTGCTAAATTTCTGCAAGTTTATTCATGAATTAAGAGTATTTCCCTTAGTCCATTATCCCAAGGC RHD

3038 | ***** breakpoint region *****
AAATATGGAAGTTTGATCAVATGCTAATCAVATAAAGCTGGATTCCTTAAAGAGATTGAGAAATTAAGGCAAAAGCTGATATATCATGTTTAGTTA RHCE
AAATATGGAAGTTTGATCAVATCTAATCAVATTAAGCTGGATTCCTTAAAGAGATTGAGAAATTAAGGCAAAAGCTGATATATCATGTTTAGTTA Cde^o
AAATATGGAAGTTTGATCAVATCTAATCAVATTAAGCTGGATTCCTTAAAGAGATTGAGAAATTAAGGCAAAAGCTGATATATCATGTTTAGTTA RHD

***** breakpoint region *****
3138 TACTGTGAGTCTHATAAGAAGCTGGGAGGCAACCCCTTAATCACTCCAGAAATACAGAACTCAGTCTCAAACTTAAATATAATAATTCCTCAAAACCTTTTC RHCE
TATTTGTGAGTCTTATAAGAAGCTGGGAGGCAACCCCTTAATCACTCCAGAAATACAGAACTCAGTCTCAAACTTAAATATAATAATTCCTCAAAACCTTTTC Cde^o
TATTTGTGAGTCTTATAAGAAGCTGGGAGGCAACCCCTTAATCACTCCAGAAATACAGAACTCAGTCTCAAACTTAAATATAATAATTCCTCAAAACCTTTTC RHD

3238 CTCAAAGTTTAAATTCGAAATAATCTTGATTAAGAGAGAGGCTGTCCACCAATGGCTTATCTGTGTTATTTCTTCCCTTATTTGTGAGCTTAATGGC RHCE
CTCAAAGTTTAAATTCGAAATAATCTTGATTAAGAGAGAGGCTGTCCACCAATGGCTTATCTGTGTTATTTCTTCCCTTATTTGTGAGCTTAATGGC Cde^o
CTCAAAGTTTAAATTCGAAATAATCTTGATTAAGAGAGAGGCTGTCCACCAATGGCTTATCTGTGTTATTTCTTCCCTTATTTGTGAGCTTAATGGC RHD

3337 ATGACAAAGCAGAGGCAAGAGGCATACATCAATCTTCAAAGTAGGAAGTCAAAGGTCAGAGCTTCCACAGCATGGCAACAGCTTTGCAGATGCCCA RHCE
ATGACAAAGCAGAGGCAAGAGGCATACATCAATCTTCAAAGTAGGAAGTCAAAGGTCAGAGCTTCCACAGCATGGCAACAGCTTTGCAGATGCCCA Cde^o
ATGACAAAGCAGAGGCAAGAGGCATACATCAATCTTCAAAGTAGGAAGTCAAAGGTCAGAGCTTCCACAGCATGGCAACAGCTTTGCAGATGCCCA RHD

3437 CATCGTGATAGTTGAAATAGCAAAGCCCAGCAAAGGTTAAAGCTGAAAATGCCAAAAGCCCTGSCCTTGGCAGCTTCTGCGAGGCAATCCCCATGAACATA RHCE
CATCGTGATAGTTGAAATAGCAAAGCCCAGCAAAGGTTAAAGCTGAAAATGCCAAAAGCCCTGSCCTTGGCAGCTTCTGCGAGGCAATCCCCATGAACATA Cde^o
CATCGTGATAGTTGAAATAGCAAAGCCCAGCAAAGGTTAAAGCTGAAAATGCCAAAAGCCCTGSCCTTGGCAGCTTCTGCGAGGCAATCCCCATGAACATA RHD

3537 CTCAGTAAACAATCTGTCAAGGCCCCAGTGACCATGAAGAGTGAAGGCTGCAGCCAGGGAATAGTCCGTCGAGAGCAAGGATTCAAAATAGCAGCCGGA RHCE
CTCAGTAAACAATCTGTCAAGGCCCCAGTGACCATGAAGAGTGAAGGCTGCAGCCAGGGAATAGTCCGTCGAGAGCAAGGATTCAAAATAGCAGCCGGA Cde^o
ATCAGTAAACAATCTGTCTAAGGCCCCAGTGACCATGAAGAGTGAAGGCTGCAGCCAGGGAATAGTCCGTCGAGAGCAAGGATTCAAAATAGCAGCCGGA RHD

Fig. 13

2726 TTGTAATCTCTTTTACAGCTACCTCCCAATTCCTTCTAATTCAGAGTAGTAACACAGTTTTCTTTTAAATTCATTTATTTAAATGTAAAAATAAGTCTA RHCE
TTGTAATCTCTTTTACAGCTACCTCCCAATTCCTTCTAATTCAGAGTAGTAACACAGTTTTCTTTTAAATTCATTTATTTAAATGTAAAAATAAGTCTA Cde^o
TTGTAATCTCTTTTACAGCTACCTCCCAATTCCTTCTAATTCAGAGTAGTAACACAGTTTTCTTTTAAATTCATTTATTTAAATGTAAAAATAAGTCTA RHD

2826 TTTGGAGAAAAAATTTTAAATAGCATCTCTGGAATGCCAGTATGGCTAAATTCATGAATGTGTCTCAAAATGCTGAAATCTGGNAGCATCTGGCCA RHCE
TTTGGAGAAAAAATTTTAAATAGCATCTCTGGAATGCCAGTATGGCTAAATTCATGAATGTGTCTCAAAATGCTGAAATCTGGNAGCATCTGGCCA Cde^o
TTTGGAGAAAAAATTTTAAATAGCATCTCTGGAATGCCAGTATGGCTAAATTCATGAATGTGTCTCAAAATGCTGAAATCTGGNAGCATCTGGCCA RHD

2926 |***** breakpoint region *****
AGCTTTGTGGACAGGCCCTGCTAGTTGAAATCCCAAGAGCCACCTCAATCCAGCCACAAAACATTTGGAATTTCTGGTTCACCTCCCTAACCTGAACCTTGT RHCE
AGCTTTGTGGACAGGCCCTGCTAGTTGAAATCCCAAGAGCCACCTCAATCCAGCCACAAAACATTTGGAATTTCTGGTTCACCTCCCTAACCTGAACCTTGT Cde^o
AGCTTTGTGGACAGGCCCTGCTAGTTGAAATCCCAAGAGCCACCCAGTCCAAAGCCACAAAACATTTGGAATTTCTGGTTCACCTCCCTAACCTGAACCTTGT RHD

3026 ***** breakpoint region *****
CCTCTGTGAAATAGGGACATTAATAGCTCACTCACAGGGCTGCTGTGAGGACATGTGTGAGCTGAGGGTCTGGCAGGGGAGACCCTGTGCAGGGGAGAC RHCE
CCTCTGTGAAATAGGGACATTAATAGCTCACTCACAGGGCTGCTGTGAGGACATGTGTGAGCTGAGGGTCTGGCAGGGGAGACCCTGTGCAGGGGAGAC Cde^o
CCTCTGTGAAATAGGGACATTAATAGCTCACTCACAGGGCTGCTGTGAGGACATGTGTGAGCTGAGGGTCTGCCAGGGGAGACCCTGTGCAGGGGAGAC RHD

3126 ***** breakpoint region *****
TGTTATCATGGTGTGGATTTCTGCTTCATTTCTTTTCCAGACAGCATCATATAGAAATGAGTTGTGGGGTGGCAGTCAGCAGGTTTGGGTTTATC RHCE
TGTTATCATGGTGTGGATTTCTGCTTCATTTCTTTTCCAGACAGCATCATATAGAAATGAGTTGTGGGGTGGCAGTCAGCAGGTTTGGGTTTATC Cde^o
TGTTATCATGGTGTGGATTTCTGCTTCATTTCTTTTCCAGACAGCATCATATAGAAATGAGTTGTGGGGTGGCAGTCAGCAGGTTTGGGTTTATC RHD

3226 ***** breakpoint region *****
CTCTATTCTGCCACTTATTACTTAAAAAAA-----AAAACCCCACTTATATAGTATAAGCTATATCCAGAAAAGTGCAAATATCATACAAGTACCATT RHCE
CTCTATTCTGCCACTTATTACTTAAAAAAAACCCCACTTATATAGTATAAGCTATATCCAGAAAAGTGCAAATATCATACAAGTACCATT Cde^o
CTCTATTCTGCCACTTATTACTTAAAAAAAACCCCACTTATATAGTATAAGCTATATCCAGAAAAGTGCAAATATCATACAAGTACCATT RHD

Fig. 13 cont.

***** breakpoint region *****
 3320 GATGAATCTTCTGATATCCCCACATAACCAACACCCAGAACCTTCTTGTCTCATTCAGGATAACCACTAACCTGACTTCTACAGCATCAGTCAGTT RHCE
 GATGAATCTTCTGATATCCCCACATAACCAACACCCAGAACCTTCTTGTCTCATTCAGGATAACCACTAACCTGACTTCTACAGCATCAGTCAGTT Cde^o
 GATGAATCTTCTGATATCCCCACATAACCAACACCCAGAACCTTCTTGTCTCATTCAGGATAACCACTAACCTGACTTCTACAGCATCAGTCAGTT RHD
 ***** breakpoint region *****
 3420 TTGTCGTGTTTTGACATTATATAIGTGTGATGGTTTTGAATGTGTCCCCCAATTTTCATGTGCTAGAAACTTAATCCTTCAATTCATATGTTGATGCTATTTTT RHCE
 TTGTCGTGTTTTGACATTATATAIGTGTGATGGTTTTGAATGTGTCCCCCAATTTTCATGTGCTGAAACTTAATCCTTCAATTCATATGTTGATGCTATTTTT Cde^o
 TTGTCGTGTTTTGACATTATATAIGTGTGATGGTTTTGAATGTGTCCCCCAATTTTCATGTGCTGAAACTTAATCCTTCAATTCATATGTTGATGCTATTTTT RHD
 ***** breakpoint region *****
 3520 GGAGGAAGGGCCTTTGGGAAGTAATTAGGATFAGATAGGTTCATGGGTGAGGTATGATGGCACTGGTACTTATAAGAAAGAAAGAAATCTGAGCT RHCE
 GGAGGAAGGGCCTTTGGGAAGTAATTAGGATFAGATAGGTTCATGGGTGAGGTATGATGGCACTGGTACTTATAAGAAAGAAAGAAATCTGAGCT Cde^o
 GGAGGAAGGGCCTTTGGGAAGTAATTAGGATFAGATAGGTTCATGGGTGAGGTATGATGGCACTGGTACTTATAAGAAAGAAAGAAATCTGAGCT RHD
 * breakpoint region *
 3620 GGCATGCTCTTGCCCTCTCACCGTGTGATGACTTCTCCATGTCTATGATGCAGCAAGAGGCCCTCACCCAGATGGTGGCACCATGCTTTTGGACTTCCCAG RHCE
 GGCATGCTCTTGCCCTCTCACCGTGTGATGACTTCTCCATGTCTATGATGCAGCAAGAGGCCCTCACCCAGATGGTGGCACCATGCTTTTGGACTTCCCAG Cde^o
 GGCATGCTCTTGCCCTCTCACCGTGTGATGACTTCTCCATGTCTATGATGCAGCAAGAGGCCCTCACCCAGATGGTGGCACCATGCTTTTGGACTTCCCAG RHD

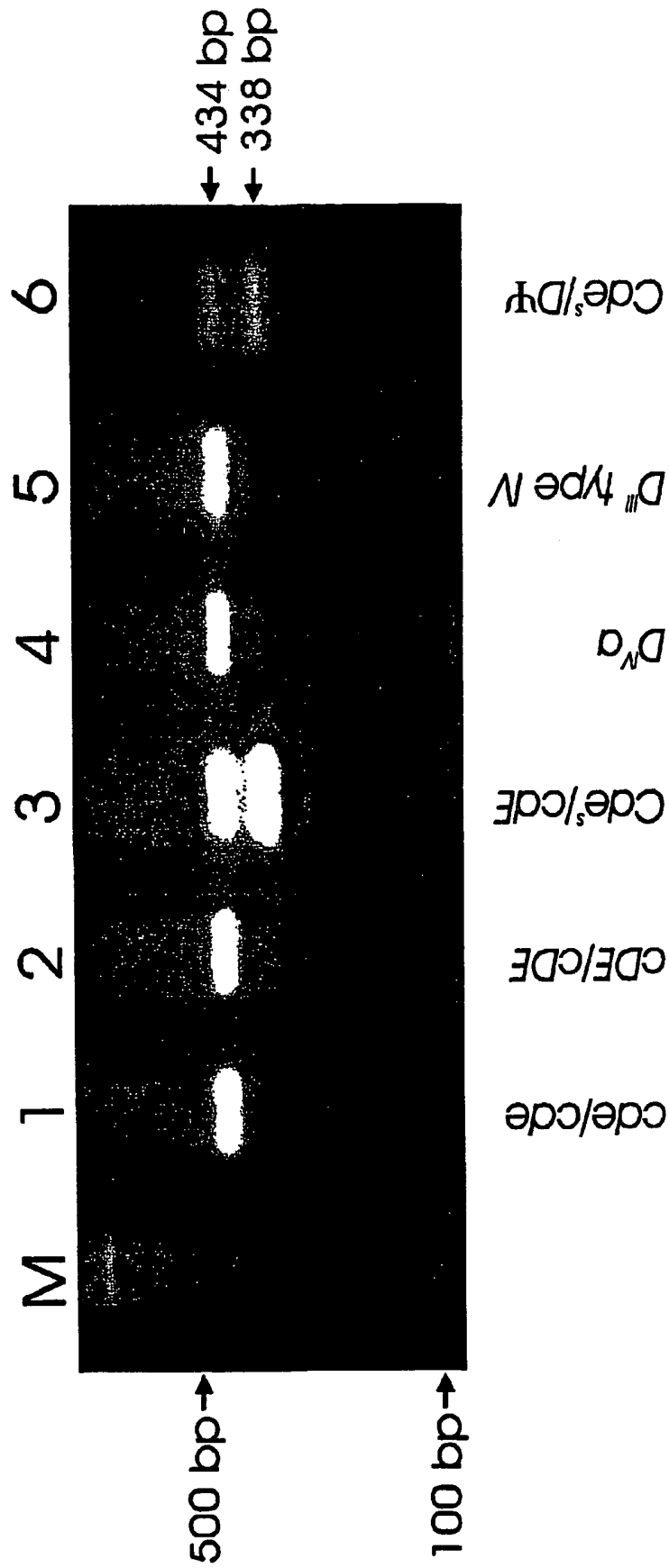
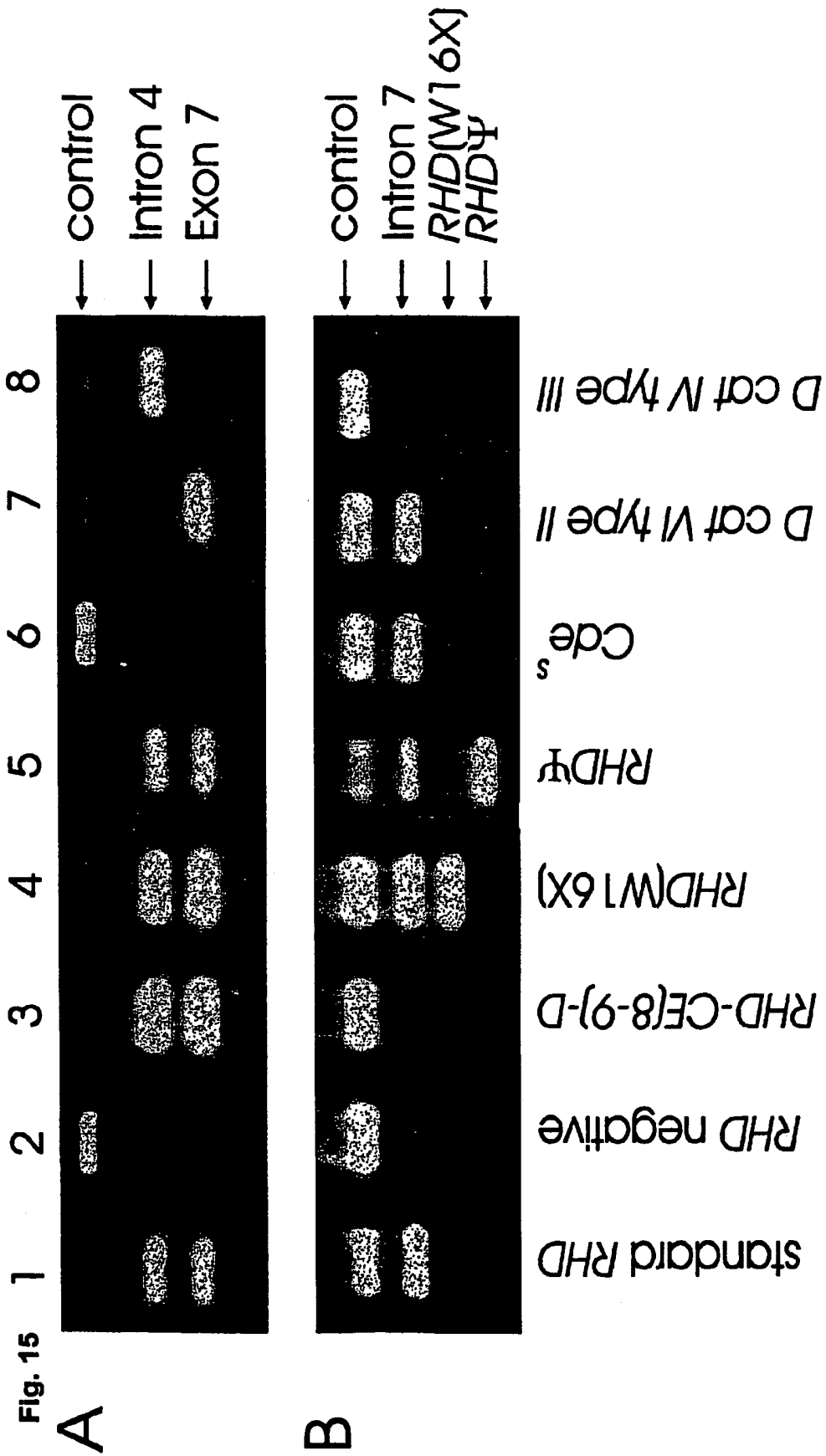

Fig. 14



MOLECULAR STRUCTURE OF RHD NEGATIVE

The present invention relates to a nucleic acid molecular structure representing the Rhesus genes locus comprising the RHD, SMP1 and RHCE genes and/or the Rhesus box(es), preferably the hybrid Rhesus box, the upstream Rhesus box and/or the downstream Rhesus box. Furthermore, the invention relates to a process for the specific detection of the common RHD negative haplotypes. The invention further relates to the detection of RHD positive haplotypes in D-negative individuals. Various mutations in the RHD gene have been identified that allow for the development of diagnostic tools. The invention also relates to oligonucleotides, that specifically hybridize to the hybrid box, preferably the breakpoint or breakpoint region or to the upstream and downstream Rhesus boxes. Additionally, the invention relates to kits comprising or employing the above recited compounds of the invention.

Several documents are cited throughout the text of this specification; the disclosure content of each of the documents cited herein (including any manufacturer's specifications, instructions, etc.) is hereby incorporated by reference.

The Rhesus D antigen (ISBT 004.001; RH1) is the most important blood group antigen determined by a protein. Anti-D remains the leading cause of hemolytic disease of the newborn (Filbey, *Acta Obstet Gynecol Scand*, 74:687, 1995; Bowman, J, *Semin Perinatol* 21:39, 1997). Depending on the population, 3% to 25% of whites lack the antigen D (Mourant, *The distribution of the human blood groups and other polymorphisms*, London, Oxford University Press, 1976). Anti-D immunizations can occur readily in D-negative recipients (Urbaniak, *Transfusion* 21:64, 1981).

The antigens of the RH blood group are carried by proteins coded by two genes, RHD and RHCE, that are located at chromosomal position 1p34.1-1p36 (Cherif-Zahar, *Hum. Genet.* 86: 398, 1991; MacGeoch, *Cytogenet. Cell Genet.* 59:261, 1992) probably within less than a 450,000 base pair (bp) distance (Carritt, *Hum. Mol. Genet.* 6:843, 1997). Both genes encompass ten exons and their structures are highly homologous. The relative orientation of the genes, their distance, and the possibility of interspersed other genes were unknown (Flegel, *Transfus. Med.* 8:281, 1998). Very recently, Okuda et al. (Okuda, *Biochem. Biophys. Res. Commun.* 263: 378, 1999) reported a sequence of about 11,000 bp, which was thought to represent the DNA segment between RHD and RHCE.

In whites, the vast majority of D-negative haplotypes is due to a deletion of the RHD gene: This deletion spans the whole RHD gene, because RHD-specific sequences ranging from exon 1 to the 3' untranslated region are absent (Gassner, *Transfusion* 37:1020, 1997). The exact extent of the deletion was uncertain, leaving open the possibility that neighboring genes were also affected.

The identification of the RHD gene as the molecular basis of the D antigen allowed RhD phenotype prediction by DNA typing (Flegel, *Transfus. Med.* 8:281, 1998; Lo, *Lancet* 341: 1147, 1993). However, since the structure of the prevalent D-negative haplotype is unknown, a specific detection of the RHD deletion remained impossible and the discrimination of RHD⁺/RHD⁺ homozygous from RHD⁺/RHD⁻ heterozygous individuals relied on indirect methods. This discrimination is of clinical interest in particular, because in D-negative mothers with an anti-D, the risk of an affected child is 100% with a RHD⁺/RHD⁺ father, but only 50% with a RHD⁺/RHD⁻ father.

Several indirect approaches have been applied to determine the zygosity: (i) a simple guess based on the phenotype is correct in about 95% of cases, (ii) determination of the D antigen density which can be confounded by factors such as the presence of the C antigen, and (iii) several methods involving the parallel quantitative amplification of RHD- and RHCE-specific sequences (Cossu, *Electrophoresis* 17:1911, 1996; Doscher, *Infusionsther. Transfusionsmed.* 26(suppl 1):31, 1999 (abstr.)). These elaborate techniques may not be practical in routine laboratories. In addition, several investigators identified polymorphisms in the RHCE gene or neighboring sequences genetically linked to the lack of the RHD gene (Carritt, *Hum. Mol. Genet.* 6:843, 1997; Huang, *Am. J. Hum. genet.* 58: 133, 1996; Fujiwara, *Hum. genet.* 104:301, 1999; Onda, *Gene* 159:225, 1995). This indirect approach relied on the linkage disequilibrium associating the RHD deletion with a polymorphism.

Furthermore, the utility of the RHD PCR is limited by the incomplete knowledge of presumably rare RHD positive alleles in RhD-negative. RHD positive alleles in RhD negative are caused by RHD-CE-D hybrid genes (Huang, *Blood* 88:2326-33, 1996; Faas, *Transfusion* 37:38-44, 1997; Faas, *Transfusion* 36:506-11, 1996), nonsense-mutations (Avent, *Blood* 89:2568-77, 1997), frameshifts (Andrews, *Blood* 92:1839-40, 1998; Cherif-Zahar Br. J. *Haematol.* 102:1263-70, 1998), or pseudogenes (Singleton, *Blood* 95:12-8, 2000). Such alleles are frequent in Africans (Faas, *Transfusion* 37:38-44, 1997, Singleton, *Blood* 95:12-18, 2000) and Asians (Okuda, *J. Clin. Invest.* 100:373-9, 1997) but rare in whites. Nevertheless, recent analyses (Avent, *Blood* 89:2568-77, 1997; Flegel, *Transfus. Med.* 8:281-302, 1998) suggested that even for whites these alleles are likely the leading cause of incorrect Rh phenotype prediction. Several observations in whites (Avent, *Blood* 89:2568-77, 1997; Hyland, *Blood* 84:321-4, 1994) indicated that these alleles clustered in the Cde and cdE haplotypes.

The most direct approach for analyzing the RHD locus on the molecular level would be PCR amplification spanning the RHD deletion site. Such an assay has, so far, not been available because the structure of the RHD locus in RhD positives and RhD negatives was incompletely understood.

Accordingly, the technical problem underlying the present invention was to provide means and methods for a reliable, nucleic acid based analysis of the Rhesus D locus. These means and methods should be, inter alia, suitable for the detection and/or discrimination of RHD⁺/RHD⁺ and RHD⁺/RHD⁻ individuals.

The solution to said technical problem is achieved by providing the embodiments characterized in the claims.

Thus, the invention relates to a nucleic acid molecular structure representing the Rhesus genes locus comprising the RHD, SMP1, and RHCE genes and/or the Rhesus boxes, preferably the hybrid Rhesus box, the upstream Rhesus box and/or the downstream Rhesus box, the sequences of which are shown in FIGS. 8 to 10.

In the context of the present invention, the term "nucleic acid molecular structure" is defined as a linear DNA-segment that comprises, in its broadest meaning, the combination of the above mentioned genes, namely the RHD, SMP1 and RHCE genes, arranged in this 5' to 3' order and/or Rhesus boxes that co-determine said Rhesus gene locus. DNA sequences that give rise to the molecular structure of the invention include the following: The nucleotide sequence structure consists of a Rhesus box 5' flanking region, the hybrid Rhesus box or two Rhesus boxes with intervening RHD gene, and the Rhesus box 3' flanking region.

The following sequences represent preferred embodiments contained in the nucleic acid molecular structure of the invention.

The Rhesus box 5' flanking region is represented in the genomic clone HS465N24 (GenBank accession number AL031432.1), bases 1 to 120,156.

The hybrid Rhesus box is represented in GenBank accession number AL252313 bases 33 to 9,180.

The two Rhesus boxes with intervening RHD gene consists of the upstream Rhesus box, represented in GenBank accession number AL252311 bases 34 to 9,175, the RHD gene and the downstream Rhesus box represented in GenBank accession number AL252312 bases 23 to 9,177 (see FIGS. 8 to 10).

The Rhesus box 3' flanking region consists of a small DNA segment between the downstream or hybrid Rhesus box and the SMP1 gene, the SMP1 gene and the RHCE gene.

The RHD gene consists of a RHD 5' region homologous to genomic clone HS469D22 (GenBank accession number AL031284.9) bases 56,012 to 51,472; also represented by a nucleotide segment dubbed "stuffer fragment" (GenBank accession number AB029152) bases 7,716 to 11,005; the RHD promoter (GenBank accession number AJ252314) bases 1 to 1,246 (see FIG. 11) and the RHD gene defined by the RHD cDNA (GenBank accession number X63097) bases 1 to 1,371 and by its intron sequences.

The small DNA segment preferably comprises 15 nucleotides between the downstream or hybrid Rhesus box and the SMP1 gene and is represented in AL252312 by bases 9,178 to 9,192.

The SMP1 gene is defined by the SMP1 cDNA represented in GenBank accession number AF0811282 and by its intron sequences.

The RHCE gene is defined by the RHCE cDNA represented in GenBank accession number X63095 and by its intron sequences and further represented in part by the genomic clone HS469D22 (GenBank accession number AL031432.1) bases 1 to 51,471 and the RHCE 5' flanking region represented by genomic clone HS469D22 bases 51,472 to 84,811.

Whereas the upstream Rhesus box is located 5' of the RHD gene, the downstream Rhesus box is located between the RHD and SMP1 genes in this structure of the present invention. Alternatively, the term "nucleic acid molecular structure" relates to DNA segments solely comprising the referenced Rhesus boxes. This term, in a further alternative, relates to DNA segments comprising the RHD, SMP1 and RHCE genes and two Rhesus boxes, namely the upstream Rhesus box and the downstream RHD box. Comprised by this term are also, in a further alternative, DNA segments that comprise the hybrid Rhesus box, the SMP1 gene and the RHCE gene. In another alternative, the term relates to DNA segments comprising the SMP1 gene and the hybrid Rhesus box. This term in a further alternative relates to DNA segments comprising the upstream Rhesus box, RHD, downstream Rhesus box and SMP1.

This term in another alternative relates to DNA segments comprising the downstream Rhesus box and SMP1. For a better understanding of the claimed subject-matter, it is referred to FIGS. 1 and 7, *infra*.

In accordance with the present invention, the term "nucleic acid molecular structure" comprises also any feasible derivative of the above referenced nucleic acid structure to which a nucleic acid probe may hybridize. In other words, the structure of the invention may be prepared by synthetic or semi-synthetic means and thus consist of or comprise peptide nucleic acid. Said term also bears the meaning of a nucleic acid molecule.

In accordance with the present invention, the term "Rhesus box" describes upstream and downstream DNA segments that flank the RHD gene on the 5' and 3' end. The three Rhesus boxes are defined by their nucleotide sequences. The hybrid Rhesus box is represented in one embodiment in GenBank accession number AL252313 bases 33 to 9,180. The two Rhesus boxes with intervening RHD gene consists of the upstream Rhesus box, represented in one embodiment in GenBank accession number AL252311 bases 34 to 9,175 and the downstream Rhesus box represented in one embodiment in GenBank accession number AL252312 bases 23 to 9,177. As exemplified in the appended examples the Rhesus boxes are preferably approximately 9000 bp long, having 98.6% identity and identical orientation. According to the present invention the upstream and downstream Rhesus boxes are at least 95% homologous. The length of these Rhesus boxes may vary. It is expected that the length of these Rhesus boxes may vary, because, among other structural features, multiple repetitive elements, some of them are organized in tandem arrays, are known to be prone to (array) elongation and deletion events. If such events occur the length of the Rhesus boxes may shrink to less than 1,000 nucleotides length or extend to more than 20,000 nucleotides length.

In accordance with the present invention the term "identity" refers to the determination of sequence identity using suitable alignment programs, such as BLAST.

As has been pointed out above, the diagnostic analysis of RHD negatives on the molecular level has so far been hampered by the fact, that the overall structure of the RHD/RHCE loci was unknown. It has now been surprisingly found, that the two genes, RHD and RHCE, have opposite orientation and face each other with their 3' ends. In accordance with the present invention it has further been found that the RHD gene is surrounded by two highly homologous Rhesus boxes. The physical distance between RHD and RHCE is about 30,000 bp and is filled with a Rhesus box and the SMP1 gene. The breakpoints of the RHD deletion in the prevalent RHD negative haplotypes are located in the 1,463 bp identity region of the Rhesus boxes. Similar RHD deletion events may involve any other region within the highly homologous Rhesus boxes. Hence, a region of a breakpoint comprising an RHD deletion other than the common RHD deletion may be anticipated to occur anywhere within the Rhesus boxes as defined above.

The opposite orientation of the two RH genes explains the different character of hybrid genes in the MNS and RH blood group: The glycophorin genes encoding the MNS antigens occur in the same orientation (Onda, *Gene* 159:225, 1995), and many recombinations may be explained as unequal crossing over resulting in single hybrid genes (Blumenfeld, *Hum. Mutat.* 6:1999, 1995). Based on the surprising findings referred to above, the events on the molecular level that lead to RHD negatives can now be more fully understood. In the RH locus, the inversely oriented sequences are unlikely to trigger unequal crossing over, and if this event occurred, no functional hybrid gene would result. The conclusion that unequal crossing over at the RH gene locus is unlikely may explain that most RH hybrid genes are of RHD-CE-D or RHCE-D-CE type and involve stretches of homologous DNA positioned in *cis* as noted previously (Wagner, *Blood* 91:2157, 1998). Currently, the RH gene system is the only well investigated gene locus where the two genes have opposite orientation, rendering it a model system for the evolution of neighboring, oppositely oriented genes that are frequent throughout genomes.

Based on the structure of the RH gene locus (FIG. 1), a parsimonious model for the RHD gene deletion event is proposed (FIG. 7). Although the applicant does not wish to be

bound to theory, the following is believed with regard to the generation of RhD negative. The RHD deletion may be explained by unequal crossing over triggered by the highly homologous Rhesus boxes embracing the RHD gene. The hybrid-type Rhesus box of RHD-negatives arises, when a crossover leading to a deletion event involving a breakpoint region within the identity region of the upstream and downstream Rhesus boxes takes place. Thus, the hybrid RHD box is characterized by a 5' portion derived from the upstream RHD box fused to a 3' portion from the downstream RHD box. In one preferred embodiment the breakpoint region is 903 bp long. The sequence of this preferred hybrid Rhesus box is depicted in FIG. 5. In the specific embodiments described in the examples, said 903 bp breakpoint region in the Rhesus boxes is located in a 1,463 bp stretch of 99.9% homology resembling a THE-1B human transposable element and a L2 repetitive DNA element (FIG. 4). Interestingly, the >60,000 bp DNA segment that is deleted in the RHD negative haplotype consisted only of and contained all sequences that are duplicated in the RHD positive haplotype.

The findings of the present invention referred to herein above allow for the establishment of a number of easy to do or refined methods for the analysis of the genotype of an individual with regard to the RH gene locus. Examples of such methods are provided herein below.

While the molecular mechanism resulting in the prevalent RHD negative haplotype is now apparent, it is less clear how the much older duplication event gave rise to the structure of the RH genes in RHD positives. The duplication of the Rhesus box and the RH genes probably occurred as a single event, because the overall homology of the two Rhesus boxes is very similar to that of the RH genes. Without being bound by theory, it is tempting to speculate that the RHD duplication originate in causal connection with the insertion of the near full-length THE-1B transposon-like human element in duplicate. However, the open reading frame of the THE-1B element probably was non-functional at the time of the duplication.

In a preferred embodiment of the present invention, said nucleic acid molecular structure is representative of the common RHD negative haplotypes.

According to the present invention, the term "is representative of" relates to a nucleic acid molecular structure comprising all sequential and structural features to relate said structure to a group of molecular structures sharing said features. In the above preferred embodiment, said features give rise to the common RHD negative haplotype. In the present context this means preferably the deletion of the RHD gene encompassing the whole RHD gene and its 5' region, which are located between the upstream Rhesus box and the downstream Rhesus box.

In the present context this could also mean, for example, that all structures sharing a nonsense mutation, missense mutation, splice site mutation, partial deletion, partial insertion, partial inversion or a combination thereof within the RHD gene, which terminates or obliterates the expression of a protein product of the RHD gene, are representative of the RHD negative haplotype.

The term "haplotype" relates to a series of linked alleles within a defined region on a single maternal or paternal chromosome.

The term "common RHD negative haplotype" refers to any RhD antigen negative haplotype that comprises a hybrid Rhesus box. Preferably the DNA segment encompassing the whole RHD gene and its 5' region, which are located between the upstream Rhesus box and the downstream Rhesus box, is deleted.

In another embodiment, the invention relates to a nucleic acid molecular structure, dubbed Rhesus box, which is flanking the breakpoint region of the RHD deletion in the common RHD negative haplotypes.

In accordance with the present invention the term "breakpoint region of the RHD deletion" describes a distinct DNA segment that is involved in an RHD deletion. As has been pointed out above, said deletion may be the result of an unequal crossing over event involving both the upstream and downstream Rhesus boxes, deleting interspersed sequences and finally giving rise to a nucleic acid molecular structure (the referenced Rhesus boxes for a better delimitation from the upstream and downstream Rhesus box also referred to as hybrid Rhesus box) wherein the 5' portion of the upstream RHD box is in close spatial proximity to the 3' portion of the downstream RHD box. As mentioned above and depicted in FIGS. 7 and 4 this region can preferably be 903 bp long and be located in a 1,463 bp stretch within the Rhesus boxes, having 99.9% homology in this segment. In another preferred alternative said region is located downstream from said 903 bp fragment but is still contained within the 1463 bp stretch. Preferably, said fragment is 556 to 560 bp long. The actual breakpoint may vary such that the contribution of the upstream Rhesus box and the downstream Rhesus box are different in different individuals. However, in accordance with the present invention, the breakpoint in any case occurs in the upstream and downstream Rhesus boxes.

The hybrid Rhesus box is particularly useful for the analysis of RHD-negative haplotypes. For example, oligonucleotides may be employed that hybridize to nucleic acid sequences comprising the breakpoint which arose as a result of the RHD deletion. It is to be understood that such oligonucleotides need to hybridize to a significant portion preferably encompassing 20 nucleotides, that is located 5' and 3' of the region of the actual breakpoint in order to be indicative of a deletion event. For example, when such an oligonucleotide is hybridized under stringent conditions such as 0.2xSSC, 0.1 SDS at 65° C. and the probe would be 943 nucleotides long, then the hybridizing region should include portions that hybridize 3' as well as 5' of the breakpoint.

For example, a Rhesus box or a part thereof encompassing the region of the breakpoint is amplified. Thereafter the amplification product is assayed in a sequence specific way by hybridization to an oligonucleotide of about six or more nucleotides length.

Preferably, a stretch of DNA representative of a Rhesus box or part thereof encompassing the region of the breakpoint is amplified using two primers. One primer may be located in the Rhesus box 5' of the identity region and is specific for both the upstream Rhesus box and the hybrid Rhesus box. The other primer may be located in the Rhesus box 3' of the identity region and is specific for both the downstream Rhesus box and the hybrid Rhesus box. In this application, the presence of an amplification product of the expected size is indicative of the presence of a hybrid Rhesus box and hence, of the RHD deletion.

Another possible combination of primers is the following: One primer may be located in the Rhesus box 5' of the identity region and is specific for both the upstream Rhesus box and the hybrid Rhesus box. The other primer may be located in the Rhesus box 3' of the identity region. In this application, the presence of a hybrid Rhesus box is determined by examining the specificity of the parts of the amplification product pertaining to a DNA stretch of the Rhesus box 3' of the identity region. This may for example be effected by hybridization with an oligonucleotide that hybridizes to the hybrid Rhesus box and to the downstream Rhesus box but not to the

upstream Rhesus box, or by digestion with a restriction enzyme that cuts the hybrid Rhesus box and the downstream Rhesus box but does not cut the upstream Rhesus box, or by digestion with a restriction enzyme that does not cut the hybrid Rhesus box and the downstream Rhesus box but cuts the upstream Rhesus box, or by nucleotide sequencing.

Another possible combination of primers is the following: One primer may be located in the Rhesus box 5' of the identity region. The other primer may be located in the Rhesus box 3' of the identity region and is specific for both the downstream Rhesus box and the hybrid Rhesus box. In this application, the presence of a hybrid Rhesus box is determined by examining the specificity of the parts of the amplification product pertaining to a DNA stretch of the Rhesus box 5' of the identity region. This may for example be effected by hybridization with a nucleotide that hybridizes to the hybrid Rhesus box and to the upstream Rhesus box but not to the downstream Rhesus box, or by digestion with a restriction enzyme that cuts the hybrid Rhesus box and the upstream Rhesus box but does not cut the downstream Rhesus box, or by digestion with a restriction enzyme that does not cut the hybrid Rhesus box and the upstream Rhesus box but cuts the downstream Rhesus box, or by nucleotide sequencing.

The hybrid Rhesus box may also serve as a diagnostic tool for the presence of the RHD deletion when analyzed by an anti-DNA antibody specific for one or more embodiments of the hybrid box, a fragment or derivative thereof such as an scFvFab or F(ab')₂ fragment or an aptamer etc. Thus, antibodies, fragments or derivatives thereof or such aptamers can be generated by the person skilled in the art according to conventional technology (see, for example, Harlow and Lane, "Antibodies, A Laboratory Manual", CSH Press 1988, Cold Spring Harbor).

In a preferred embodiment, the invention relates to a nucleic acid molecular structure representative of an RHD negative haplotype comprising an RHD gene deletion involving the upstream Rhesus box, the downstream Rhesus box, or both.

The invention further relates to a nucleic acid molecular structure that is flanking the Rhesus box in the common RHD negative haplotypes. These structures or sequences can be used to derive primers for amplification reactions such as long range PCR for the molecular analysis of the RHD locus.

For example, a stretch of DNA representative of a Rhesus box and parts of their flanking regions or parts thereof encompassing the region of the breakpoint is amplified using two primers. One primer may be located in the 5' flanking region of the Rhesus box. Alternatively, this primer may be located in the Rhesus box 5' of the identity region and is specific for both the upstream Rhesus box and the hybrid Rhesus box. The other primer may be located in the Rhesus box 3' flanking region. Alternatively, this primer may be located in the Rhesus box 3' of the identity region and is specific for both the downstream Rhesus box and the hybrid Rhesus box. In this application the presence of an amplification product of the expected size is indicative of the presence of a hybrid Rhesus box and hence, of the RHD deletion.

Another possible combination of primers is the following: One primer may be located in the 5' flanking region of the Rhesus box. The other primer may be located in the Rhesus box 3' of the identity region. In this application, the presence of a hybrid Rhesus box is determined by examining the specificity of the parts of the amplification product pertaining to a DNA stretch of the Rhesus box 3' of the identity region. This may for example be effected by hybridization with an oligonucleotide that hybridizes to the hybrid Rhesus box and to the downstream Rhesus box but not to the upstream Rhesus box,

or by digestion with an restriction enzyme that cuts the hybrid Rhesus box and the downstream Rhesus box but does not cut the upstream Rhesus box, or by digestion with a restriction enzyme that does not cut the hybrid Rhesus box and the downstream Rhesus box but cuts the upstream Rhesus box, or by nucleotide sequencing.

Another possible combination of primers is the following: One primer may be located in the Rhesus box 5' of the identity region. The other primer may be located in the 3' flanking region of the Rhesus box. In this application, the presence of a hybrid Rhesus box is determined by examining the specificity of the parts of the amplification product pertaining to a DNA stretch of the Rhesus box 5' of the identity region. This may for example be effected by hybridization with an oligonucleotide that hybridizes to the hybrid Rhesus box and to the upstream Rhesus box but not to the downstream Rhesus box, or by digestion with a restriction enzyme that cuts the hybrid Rhesus box and the upstream Rhesus box but does not cut the downstream Rhesus box, or by digestion with a restriction enzyme that does not cut the hybrid Rhesus box and the upstream Rhesus box but cuts the downstream Rhesus box, or by nucleotide sequencing.

In a preferred embodiment the nucleic acid molecular structure is representative of RHD positive haplotypes.

The term "RHD positive haplotype" refers to any haplotype that comprises DNA sequences specific for the RHD gene.

In a preferred embodiment the invention relates to a nucleic acid molecular structure representative of the common RHD positive haplotype.

In another preferred embodiment the nucleic acid molecular structure is derived from a sample comprising an RHD positive haplotype that is serologically classified RhD negative.

In the context of the invention, the term "serologically classified RhD negative" describes a sample that has been tested for the presence of RhD antigen using, e.g., routine serological assays wherein the result of such assays was negative.

In a particularly preferred embodiment the sample that is classified RhD negative is obtained from a Caucasian population.

In another more preferred embodiment the nucleic acid molecular structure comprises a partial RHD deletion.

One alternative for explaining that an allele routinely diagnosed RHD positive gives rise to a RhD-negative phenotype is the deletion of a part of the RHD gene or the substitution of a part of the RHD gene by the corresponding DNA segments derived from the RHCE gene not detected by standard diagnostic methods such as PCR.

In a preferred embodiment said deletions or substitutions comprise RHD exons 3 to 7 or 4 to 7 giving rise to a CcddEe phenotype, or 1 to 9.

In a most preferred embodiment said substitution comprises a RHD-CE(3-7)-D hybrid gene, a RHD-CE(4-7)-D hybrid gene giving rise to a CcddEe phenotype or a RHCE (1-9)-D(10) hybrid gene, all of which correlate with a RhD negative phenotype.

In another most preferred embodiment the nucleic acid molecular structure of the present invention comprising an RHD-CE-D hybrid allele, which is representative of a Cde^e haplotype but also occurs in other Rhesus haplotypes, carrying a 5' breakpoint region located in intron 3, the sequence of which breakpoint region is shown in FIG. 12, and/or a 5' breakpoint region located in intron 7, the sequence of which breakpoint region is shown in FIG. 13, or both breakpoint regions.

Cde^s, also known as r^s, is a RH haplotype resembling Cde that was initially characterized as expressing antigen e^s instead of antigen e, expressing antigen c, and expressing reduced and altered antigen C (Issitt, P. D. *Applied Blood Group Serology*, Miami: Montgomery Scientific Publications, 1985, page 239). The molecular structure underlying this haplotype has recently been elucidated (Blunt, T., Daniels, G., and Carritt, B. Serotype switching in a partially deleted RHD gene. *Vox Sang.* 67:397-401, 1994; Faas, B. H. W., Becker, E. A. M., Wildoer, P., Ligthart, P. C., Overbeeke, M. A. M., Zondervan, H. A., von dem Borne, A. E. G. K., and van der Schoot, C. E. Molecular background of VS and weak C expression in blacks. *Transfusion* 37:38-44, 1997; Daniels, G. L., Faas, B. H., Green, C. A., Smart, E., Maaskant-van Wijk, P. A., Avent, N. D., Zondervan, H. A., von dem Borne, A. E., and van der Schoot, C. E. The VS and V blood group polymorphisms in Africans: a serologic and molecular analysis. *Transfusion* 38:951-958, 1998.): The Cde^s haplotype contains a RHD-CE-D hybrid gene encoding for an antigen C immunoreactivity, in which exons 4 to 7 derived from RHCE and exon 3 has a RHD like structure but possesses a RHCE specific Thr at codon 152.

Several additional RHD positive alleles occurring in RhD negative individuals have previously been partly or fully characterized (Table 10). Three of these ten published RHD alleles represented RHD-CE-D hybrid alleles in which the RHCE specific stretch encompassed at least exons 4 to 7. For each of these three hybrid RHD alleles, alleles were found whose patterns would be compatible (Table 10). Out of the seven RhD negative patterns observed in the present study, six were compatible with such type of hybrid RHD allele. Seven out of ten published RHD alleles represented deletions, nonsense mutations or a pseudogene. None of these alleles occurred in this study, which may indicate that they are rare in whites. In another embodiment, the invention provides for the detection or determination of the RHD allele previously described as RHD exon 9 negative (Gassner, *Transfusion* 37:1020ff, 1997), preferably representing an hybrid RHD-CE(9)-D hybrid allele, by its lack of RHD specific sequences in parts of intron 7 and intron 8. The specific steps carried out in this method may be any of the steps referred to in the further methods of the invention described in the specification, alone or in any combination.

In a particularly preferred embodiment the nucleic acid molecular structure of the present invention wherein the RHD-CE-D hybrid of the present invention encodes a polypeptide having antigen C reactivity.

Antigen C is a blood group antigen belonging to the RH blood group system known in the art and designated as 004.002 according to the ISBT nomenclature. A description is contained in many textbooks on immunohematology, e.g. Reid, M. E. and Lomas-Francis, C. *The Blood Group Antigen Facts Book*, San Diego: Academic Press, 1997.

Furthermore, in a preferred embodiment of the invention the nucleic acid molecular structure of the invention or a nucleic acid molecule being derived from the RHD gene comprises a single nucleotide substitution within the coding region of the RHD gene or within a 5' or 3' splice site.

The term "a nucleic acid molecule derived from the RHD gene" is intended to mean that this nucleic acid molecule originates from the RHD gene but carries a mutation, deletion, insertion, substitution or duplication within the coding region, any of the splice sites or a non-coding region. Preferably, said nucleic acid molecule gives rise to an aberrant polypeptide.

In a further preferred embodiment said nucleotide substitution gives rise to a stop-codon at codon 16.

In a more preferred embodiment said substitution gene gives rise to an RHD(W16X) mutation.

In an additional more preferred embodiment said substitution is a G→A substitution at nucleotide position 48.

In a further preferred embodiment of the invention said nucleotide substitution gives rise to a stop codon at codon 330.

In a more preferred embodiment of the invention said substitution gives rise to a RHD(Y330X) mutation.

In an even more preferred embodiment of the invention said substitution is a C→G substitution at nucleotide position 985.

In another preferred embodiment of the invention said substitution gives rise to a missense mutation at codon 212.

In another preferred embodiment of the invention said substitution gives rise to a RHD(G212V) missense mutation.

In a more preferred embodiment of the invention said substitution is a G→T substitution at nucleotide position 635.

In a different preferred embodiment of the invention said substitution gives rise to a mutation within a 4 nucleotide sequence, a 6-nucleotide sequence or an 8-nucleotide sequence comprising the consensus splice site at the exon 8/intron 8 boundary.

In another more preferred embodiment of the invention said substitution give rise to a RHD(G1153(+1)A) mutation.

In an additional more preferred embodiment of the invention said substitution is a substitution at the 5' splice site intron 8 from AGgt to AGat.

In a further more preferred embodiment the nucleic acid molecular structure of the invention or a nucleic acid molecule being derived from the RHD gene correlates with a RhD-negative phenotype.

In another preferred embodiment of the invention said substitution gives rise to a mutation within a 4-nucleotide, a 6-nucleotide sequence or an 8-nucleotide sequence comprising the consensus splice site of the exon 3/intron3 boundary.

In a further preferred embodiment of the invention said substitution gives rise to a RHD(G486(+1)A) mutation.

In an additional more preferred embodiment of the invention said substitution is a substitution at the 5' splice site intron 3 from ACgt to ACat.

In a further preferred embodiment of the invention said substitution gives rise to a mutation within a 4-nucleotide sequence, a 6-nucleotide sequence or an 8-nucleotide sequence comprising the consensus splice site of exon 9/intron 9 boundary.

In another preferred embodiment said substitution gives rise to a RHD(K409K) mutation.

In an additional more preferred embodiment of the invention said substitution is a substitution at the 5' splice site intron 9 from AGgt to AAgt.

In a more preferred embodiment of the invention the nucleic acid molecular structure of the invention or a nucleic acid molecule being derived from the RHD gene correlates with a D_{el}-phenotype.

In summary and referring to the above, RHD positive alleles can harbour single nucleotide substitutions leading to termination or reduction of the D-antigen expression. Using the improved detection methods disclosed in the present invention four RHD positive alleles in RhD negatives were found that had not been described previously. Two alleles, RHD(W16X) and RHD(Y330X) harbored stop codons preventing the expression of the full RhD protein. In three alleles, splice site mutations were found that may prevent correct splicing and RhD expression.

These alleles typed D positive in all RHD PCR methods tested, and a correct antigen D prediction necessitates a specific detection of these alleles or of polymorphisms linked to these alleles.

Previously, the discrimination of RHD homozygotes from RHD heterozygotes was difficult. The prevalent RHD negative allele could not be detected specifically (Flegel, *Transfus. Med.* 8:281, 1998; Cossu, *Electrophoresis* 17:1911, 1996). The above defined mutation found in accordance with the present invention provides the basis for the detection of the prevalent RHD negative haplotypes, and hence true RHD genotyping is now feasible.

The invention also relates to a process to specifically detect a RHD negative haplotype in a sample by utilizing any structural feature or nucleotide sequence or both of the above-described nucleic acid molecular structure or combinations thereof with techniques known in the art, preferably amplification reactions, such as polymerase chain reaction (PCR), more preferably by PCR-RFLP, PCR-SSP or long-range PCR.

The described PCR-RFLP and long-range PCR methods utilize either Rhesus box sequences or Rhesus box flanking sequences. By utilizing the same DNA stretches or combinations thereof, other methods, like PCR-SSO or biochips, can be developed or applied.

In one preferred embodiment of the present invention said process to specifically detect a common RHD negative haplotype comprises the following steps:

- (a) isolating the DNA from a blood sample or blood donor;
- (b) hybridizing at least two oppositely oriented primers under stringent conditions to the DNA so as to carry out a PCR;
- (c) amplifying the target sequence;
- (d) separating the amplification products on a gel; and
- (e) analyzing the amplicons.

Said sample may or may be derived from blood, serum, sputum, feces or other body fluid. The sample to be analyzed may be treated as to extract, inter alia, nucleic acids. The isolation of DNA from preferably EDTA- or citrate agglutinated blood samples can be carried out by a modified salting out methods, following the standard techniques as described in Gassner, *Transfusion* 37: 1020, 1997. The primers are preferably oligonucleotides that either occur naturally or in a purified restriction digest or are produced synthetically. The primers are preferably single stranded for a maximum of efficiency in the method of the present invention, and are preferably oligodeoxyribonucleotides. Purification of said primers is generally envisaged, prior to their use in the methods of the present invention, said purification comprising High Performance Liquid Chromatography (HPLC) or Polyacrylamide gel electrophoresis (PAGE), all technologies that are well known to the skilled artisan. Amplification methods such as PCR or LCR are well known in the art and described, for example in Flegel, *Transfusion Medicine* 8 (1998), 281-302; Maaskant, *Transfusion* 38 (1998), 1015-1021 and Legler, *Transfusion* (1996), 426-31.

According to the present invention a preferred method to detect the RHD deletion is performing PCR-RFLP using the expand high fidelity PCR-system and non-specific primers binding 5' of the end of the Rhesus box identity region as well as primers specific for the downstream Rhesus box and binding 3' of the end of the Rhesus box identity region. The PCR conditions involve preferably annealing at 65° C., extension for 10 min at 68° C. Thereafter, PCR amplicons are digested with PstI for 3 h at 37° C. and fragments resolved using 1% agarose gel. Additional preferred methods are further described in examples 10 and 11.

Another embodiment of the invention relates to a process to specifically detect a common RHD negative haplotype comprising the detection of the hybrid Rhesus box.

The detection of the hybrid Rhesus box provides the practitioner with an unambiguous result as regards the nature of the corresponding RHD allele. If the hybrid Rhesus box is detected, then the RHD gene is deleted. Detection of the hybrid Rhesus box is preferentially effected by using an oligonucleotide that specifically hybridizes to a region comprising the breakpoint. The oligonucleotide used for hybridization must directly hybridize to that breakpoint and, in addition, hybridize to at least 943 nucleotides 5' and 3' of the breakpoint. Hybridization occurs preferably under stringent conditions such as 0.2×SSC, 0.1% SDS at 65° C. The actual breakpoint within the hybrid Rhesus box may vary due to the exact nature of the putative crossover event. Accordingly, the hybrid Rhesus box may also be detected using a number of overlapping or non-overlapping oligonucleotides used for hybridization. The hybrid Rhesus box may also be detected using other protocols such as restriction analysis (preferably in combination with Southern blot analysis), or PCR technology, as described herein above.

Furthermore, another embodiment of the invention relates to a process to specifically detect a common RHD negative haplotype comprising assessing the nucleic acid molecular structure comprising the hybrid Rhesus box and the flanking regions thereof.

In accordance with the present invention, assessment of the molecular nucleic acid structure comprises analysis steps such as gel electrophoresis using either agarose gels or polyacrylamide gels, treatment with restriction-enzymes, blotting techniques, such as Southern or Northern blotting or related techniques, such as fluorescence-guided detection of hybridization and other techniques known in the art.

The present invention also relates to a process to specifically detect a RHD negative haplotype in a sample comprising the step of detecting any of the breakpoint regions mentioned in the present invention.

In a preferred embodiment the invention relates to the above-mentioned process wherein said detection or assessment comprises the determination of the length of a nucleic acid molecule comprising the hybrid Rhesus box or parts thereof.

Again, this preferred embodiment of the method of the invention utilizes standard separation techniques, such as gel electrophoresis or chromatography or standard techniques of nucleotide sequencing as known to a skilled artisan. Preferably the present invention utilizes a commercially available sequencing kit and an automatic sequencing machine from Applied Biosystems (ABI 373A or ABI 377), as further described in Example 5, for this purpose.

Another preferred embodiment of the invention relates to the above-mentioned process wherein said detection or assessment is effected by using PCR-RFLP, PCR-SSP or long-range PCR or a probe specifically hybridizing to the hybrid Rhesus box, preferably to the breakpoint or breakpoint region depicted in FIG. 4 or 5 or FIG. 12 or 13, or hybridizing to the upstream or downstream Rhesus box, preferably by Southern blot analysis, gel electrophoresis, biochip-analysis, molecular weight determination or fluorescence.

According to the present invention the term "hybridizing to" relates to stringent or non-stringent conditions. The setting of conditions is well within the skill of the artisan and to be determined according to protocols described, for example, in Sambrook, loc. cit. or Hames and Higgins, "Nucleic acid hybridization, a practical approach", IRC Press, Oxford (1985). The detection of specifically hybridizing sequences

will usually require stringent hybridizing and washing conditions such as 0.2×SSC, 0.1% SDS at 65° C. Non-stringent hybridization conditions for the detection of homologous and not exactly complementary sequences may be set at 6×SSC, 1% SDS at 50° C. or 65° C. As is well known, the length of the probe and the composition of the nucleic acid to be determined constitute further parameters of the hybridization conditions.

Furthermore, the invention relates to a vector comprising the nucleic acid molecular structure or the nucleic acid molecule of the invention.

The vector may be used for propagation and/or expression or may be designed for gene transfer or targeting purposes. Methods of producing such vectors are well known in the art. The same holds true for cloning the nucleic acids of the mutation into said vectors, as well as the propagation of vectors in suitable hosts, etc.

The vector may particularly be a plasmid, a cosmid, a virus or a bacteriophage used conventionally in genetic engineering that comprise the nucleic acid molecule of the invention. Expression vectors derived from viruses such as retroviruses, vaccinia virus, adeno-associated virus, herpes viruses, or bovine papilloma virus, may be used for delivery of the nucleic acid molecules or vector of the invention into targeted cell populations. Methods which are well known to those skilled in the art can be used to construct recombinant viral vectors; see, for example, the techniques described in Sambrook, *Molecular Cloning A Laboratory Manual*, Cold Spring Harbor Laboratory (1989) N.Y. and Ausubel, *Current Protocols in Molecular Biology*, Green Publishing Associates and Wiley Interscience, N.Y. (1989). Alternatively, the polynucleotides and vectors of the invention can be reconstituted into liposomes for delivery to target cells. The vectors containing the nucleic acid molecules of the invention can be transferred into the host cell by well-known methods, which vary depending on the type of cellular host. For example, calcium chloride transfection is commonly utilized for prokaryotic cells, whereas calcium phosphate treatment or electroporation may be used for other cellular hosts; see Sambrook, *supra*.

Such vectors may comprise further genes such as marker genes which allow for the selection of said vector in a suitable host cell and under suitable conditions. Preferably, the nucleic acid molecule of the invention is operatively linked to expression control sequences allowing expression in prokaryotic or eukaryotic cells. Expression of said polynucleotide comprises transcription of the polynucleotide into a translatable mRNA. Regulatory elements ensuring expression in eukaryotic cells, preferably mammalian cells, are well known to those skilled in the art. They usually comprise regulatory sequences ensuring initiation of transcription and optionally poly-A signals ensuring termination of transcription and stabilization of the transcript. Additional regulatory elements may include transcriptional as well as translational enhancers, and/or naturally-associated or heterologous promoter regions. Possible regulatory elements permitting expression in prokaryotic host cells comprise, e.g., the PL, lac, trp or tac promoter in *E. coli*, and examples for regulatory elements permitting expression in eukaryotic host cells are the AOX1 or GAL1 promoter in yeast or the CMV-, SV40-, RSV-promoter (Rous sarcoma virus), CMV-enhancer, SV40-enhancer or a globin intron in mammalian and other animal cells. Beside elements which are responsible for the initiation of transcription such regulatory elements may also comprise transcription termination signals, such as the SV40-poly-A site or the tk-poly-A site, downstream of the nucleic acid molecule. Furthermore, depending on the expression system

used leader sequences capable of directing the polypeptide to a cellular compartment or secreting it into the medium may be added to the coding sequence of the polynucleotide of the invention and are well known in the art. The leader sequence(s) is (are) assembled in appropriate phase with translation, initiation and termination sequences, and preferably, a leader sequence capable of directing secretion of translated protein, or a portion thereof, into the periplasmic space or extracellular medium. Optionally, the heterologous sequence can encode a fusion protein including an C- or N-terminal identification peptide imparting desired characteristics, e.g., stabilization or simplified purification of expressed recombinant product. In this context, suitable expression vectors are known in the art such as Okayama-Berg cDNA expression vector pcDV1 (Pharmacia), pCDM8, pRc/CMV, pcDNA1, pcDNA3 (In-vitrogene), or pSPORT1 (GIBCO BRL).

Preferably, the expression control sequences will be eukaryotic promoter systems in vectors capable of transforming or transfecting eukaryotic host cells, but control sequences for prokaryotic hosts may also be used.

As mentioned above, the vector of the present invention may also be a gene transfer or targeting vector. Gene therapy, which is based on introducing therapeutic genes into cells by ex-vivo or in-vivo techniques is one of the most important applications of gene transfer. Suitable vectors and methods for in-vitro or in-vivo gene therapy are described in the literature and are known to the person skilled in the art; see, e.g., Giordano, *Nature Medicine* 2 (1996), 534-539; Schaper, *Circ. Res.* 79 (1996), 911-919; Anderson, *Science* 256 (1992), 808-813; Isner, *Lancet* 348 (1996), 370-374; Muhlhauser, *Circ. Res.* 77 (1995), 1077-1086; Wang, *Nature Medicine* 2 (1996), 714-716; WO94/29469; WO 97/00957 or Schaper, *Current Opinion in Biotechnology* 7 (1996), 635-640, and references cited therein. The polynucleotides and vectors of the invention may be designed for direct introduction or for introduction via liposomes, or viral vectors (e.g. adenoviral, retroviral) into the cell. Preferably, said cell is a germ line cell, embryonic cell, or egg cell or derived therefrom, most preferably said cell is a stem cell.

Additionally, the invention relates to a non-human host transformed with the vector of the invention.

Appropriate hosts comprise transgenic animals, cells such as bacteria, yeast cells, animal, preferably mammalian cells, fungal cells or insect cells. Transformation protocols including transfection, microinjection, electroporation, etc., are also well known in the art.

Further, the invention relates to a method of producing a protein product of the RHD gene comprising culturing the host of the invention under suitable conditions and isolating the protein product of the RHD gene.

It is preferred that the protein product of the RHD gene is exported into the culture medium where it can be collected according to conventions/methods. The term "culturing" as used in accordance with the present invention also comprises the raising of transgenic animals. Using appropriate vectors constructions and optionally appropriate feeds, the antigen may, e.g., be isolated from milk of, e.g. transgenic cows.

The invention additionally relates to a protein product of the RHD gene encoded by the nucleic acid molecule of the invention or produced by the method of the invention.

Preferably, the protein is in the same way post translationally modified and has the same chemical structure as naturally occurring antigen. Accordingly, said protein, when produced by the method of the invention, is preferably produced in human cells.

Furthermore, the invention relates to an oligonucleotide hybridizing under stringent conditions to a portion of the

nucleic acid molecular structure or the nucleic acid molecules of the invention, wherein said portion comprises said (missense) mutation or said stop codon or to the complementary portion thereof or hybridizing to a breakpoint of the gene conversion identified here in the above.

In this embodiment of the invention, it is understood that the oligonucleotides hybridizes directly to the mutated sequence or to the breakpoint. The setting of stringent hybridization conditions is well described, for example, in Sambrook et al., "Molecular Cloning, A Laboratory Handbook" CSH Press, Cold Spring Harbor 1989 or Hames and Higgins, "Nucleic acid hybridization, a practical approach", IRL Press, Oxford (1985). Thus, the detection of the specifically hybridizing sequences will usually require hybridization and washing conditions such as 0.2×SSC, 0.1% SDS at 65°. As is well known, the length of the probe and the composition of the nucleic acid to be determined constitute further parameters of the stringent hybridization conditions. Preferably, the oligonucleotide is a deoxynucleotide. It is further preferred that the oligonucleotide comprises 12 to 50 nucleotides and more preferably 15 to 24 nucleotides. The hybridization to the breakpoint may be under stringent or non-stringent conditions. An example of non-stringent hybridization conditions is hybridization and washing at 50° C. in 4×SSC, 0.1% SDS.

Further, the invention relates to an antibody or an aptamer specifically binding to the protein product of the RHD gene of the invention.

The antibody may be tested and used in any serologic technique well known in the art, like agglutination techniques in tubes, gels, solid phase and capture techniques with or without secondary antibodies, or in flow cytometry with or without immunofluorescence enhancement.

The antibody of the invention may be a monoclonal antibody or an antibody derived from or comprised in a polyclonal antiserum. The term "antibody", as used in accordance with the present invention, further comprises fragments of said antibody such as Fab, F(ab)₂, Fv or scFv fragments; see, for example, Harlow and Lane, "Antibodies, A Laboratory Manual" CSH Press 1988, Cold Spring Harbor, N.Y. The antibody or the fragment thereof may be of natural origin or may be (semi) synthetically produced. Such synthetic products also comprise non-proteinaceous or semi-proteinaceous material that has the same or essentially the same binding specificity as the antibody of the invention. Such products may, for example, be obtained by peptidomimetics.

The term "aptamer" is well known in the art and defined, e.g., in Osborne et al., *Curr. Opin. Chem. Biol.* 1 (1997), 5-9 or in Stall and Szoka, *Pharm. Res.* 12 (1995), 465-483.

Furthermore, the invention relates to a method for testing for the presence of a nucleic acid molecule encoding a mutant Rhesus D antigen or of a nucleic acid molecule carrying a deletion of the RHD gene as characterized by the nucleic acid molecular structure or the nucleic acid molecule of the invention in a sample comprising hybridizing the oligonucleotide of the invention under stringent conditions to nucleic acid molecules comprised in the sample obtained from a human and detecting said hybridization.

Preferably, the method of the invention further comprises digesting the product of said hybridization with a restriction endonuclease or subjecting the product of said hybridization to digestion with a restriction endonuclease and analyzing the product of said digestion.

This preferred embodiment of the invention allows by convenient means, the differentiation between an effective hybridization and a non-effective hybridization. For example, if the wild type RHD gene comprises an endonuclease restriction site, the hybridized product will be cleavable by an

appropriate restriction enzyme whereas a mutated sequence will yield no double-stranded product or will not comprise the recognizable restriction site and, accordingly, will not be cleaved. Alternatively, the hybridizing oligonucleotide may only hybridize to the mutated sequence. In this case, only a hybrid comprising the mutated sequence, but not the wild type sequence, will be cleaved by the appropriate restriction enzyme. The analysis of the digestion product can be effected by conventional means, such as by gel electrophoresis which may be optionally combined by the staining of the nucleic acid with, for example, ethidium bromide. Combinations with further techniques such as Southern blotting are also envisaged.

Detection of said hybridization may be effected, for example, by an anti-DNA double-strand antibody or by employing a labeled oligonucleotide. Conveniently, the method of the invention is employed together with blotting techniques such as Southern or Northern blotting and related techniques. Labeling may be effected, for example, by standard protocols and includes labeling with radioactive markers, fluorescent, phosphorescent, chemiluminescent, enzymatic labels, etc.

The invention also relates to a method to simultaneously detect the presence of RHD Ψ and any of the RHD molecular structures of the invention comprising hybridizing the oligonucleotide of the invention and at least one other oligonucleotide hybridizing to a RHD Ψ structure under stringent conditions to nucleic acid molecules comprised in the sample obtained from a human and detecting said hybridization.

The present invention further relates to a method for testing simultaneously for the presence of RHD Ψ and any of the RHD molecular structures of the present invention in a sample comprising determining the nucleic acid sequence of at least a portion of the nucleic acid molecular structure or nucleic acid molecule of the present invention, said portion encoding said (missense) mutation, said stop codon or a breakpoint of said hybrid gene and determining of at least a portion of a RHD Ψ structure.

The invention additionally relates to a method for testing for the presence of a nucleic acid molecule encoding a mutant Rhesus D antigen or of a nucleic acid molecule carrying a deletion of the RHD gene as characterized by the nucleic acid molecular structure or the nucleic acid molecule of the invention in a sample comprising determining the nucleic acid sequence of at least a portion of the nucleic acid molecular structure or the nucleic acid molecule of the invention, said portion encoding said (missense) mutation, said stop codon or a breakpoint of said hybrid gene.

Preferably, the method of the invention further comprises, prior to determining said nucleic acid sequence, amplification of at least said portion of said nucleic acid molecular structure.

Moreover, the invention relates to a method for testing simultaneously for the presence of RHD Ψ and any of the RHD molecular structures of the present invention in a sample comprising carrying out an amplification reaction using a set of primers that amplifies at least a portion of said sequence wherein at least one of the primers employed in said amplification reaction is the oligonucleotide of the present invention and at least a primer amplifying (e.g. by specifically hybridizing to) a RHD Ψ structure and analysing the amplified product(s).

RHD Ψ is a RHD allele detected in D negatives that has been characterized by Singleton et al. (Singleton, B. K., Green, C. A., Avent, N. D., Martin, P. G., Smart, E., Daka, A., Narter-Olaga, E. G., Hawthorne, L. M., and Daniels, G. The presence of an RHD pseudogene containing a 37 base pair

duplication and a nonsense mutation in africans with the Rh D-negative blood group phenotype. Blood 95(1):12-18, 2000).

Furthermore, the invention relates to a method for testing for the presence of a nucleic acid molecule encoding a mutant Rhesus D antigen or of a nucleic acid molecule carrying a deletion of the RHD gene as characterized by the nucleic acid molecular structure or the nucleic acid molecule of the invention in a sample comprising carrying out an amplification reaction using a set of primers that amplifies at least a portion of said sequence wherein at least one of the primers employed in said amplification reaction is the oligonucleotide of the invention.

Moreover, in a further embodiment the method of the invention wherein at least one of the primers employed in said amplification reaction is the oligonucleotide of the invention.

Preferably, amplification is effected by polymerase chain reaction (PCR). Other amplification methods such as ligase chain reaction may also be employed.

In a preferred embodiment of the method of the invention said PCR is PCR-RFLP, PCR-SSP or long-range PCR.

Additionally, in another preferred embodiment of the invention the molecular weight of the amplification product is analyzed. Said analysis of the molecular weight utilizes standard techniques, such as agarose gel electrophoresis, SDS-PAGE, mass spectrometry such as MALDI-TOF for this purpose, which are well known to the person skilled in the art.

In one preferred embodiment of the method of the invention, said method detects RHD positive alleles comprising the following steps:

- (a) isolating DNA from a blood sample or blood donor;
- (b) hybridizing at least two oppositely oriented primers under stringent conditions to the DNA so as to carry out a PCR;
- (c) amplifying the target sequence;
- (d) separating the amplification products on a gel; and
- (e) analyzing the amplicons.

With regard to specific conditions to be applied in the various steps, it is referred to the corresponding description herein above.

In a preferred embodiment the RHD positive alleles are derived from a serologically RhD negative population. In another preferred embodiment the RhD-negative sample is selected from a Caucasian population.

The method of the invention will result in an amplification of only the target sequence, if said target sequence carries the or at least one mutation. This is because the oligonucleotide will, under preferably stringent hybridization conditions, not hybridize to the wild type sequence (with the consequence that no amplification product is obtained) but only to the mutated sequence. Naturally, primer oligonucleotides hybridizing to one or more as one, such as two mutated sequences may be employed in the method of the invention. The latter embodiment may be favorable in cases where combinations of mutations are tested for. It is important to note that not all or none of said mutations are necessarily missense mutations. This may be true for cases where other types of mutations occur in combination with the above missense mutations or with the above gene conversion.

Preferably, in the method of the invention said amplification or amplification reaction is or is effected by the polymerase chain reaction (PCR). Other amplification methods such as ligase chain reaction may also be employed.

Further, the invention relates to a method for testing for the presence of a protein product of the RHD gene of the invention in a sample comprising assaying a sample obtained from a human for specific binding to the antibody or aptamer or phage of the invention.

Testing for binding may, again, involve the employment of standard techniques such as ELISAs; see, for example, Harlow and Lane, "Antibodies, A Laboratory Manual" CSH Press 1988, Cold Spring Harbor.

In another preferred embodiment the invention relates to a method for testing for the presence of a protein product of the RHD gene encoding the nucleic acid molecular structure or the nucleic acid molecule of the invention, comprising utilizing direct agglutination methods, indirect antiglobulin tests, monoclonal anti-D antibodies and adsorption/elution techniques.

Thus, the embodiment may comprise direct agglutination with two monoclonal anti-D antibodies, alternatively indirect antiglobulin tests using a gel matrix comprising an oligoclonal anti-D antibody, in a further alternative using monoclonal anti-Rhesus antibodies in another alternative adsorption of polyclonal anti-D antibodies to red cells and elution using a chloroform technique. Further description of the methods is given in example 18.

Preferably, in the method of the invention said sample is blood, serum, plasma, fetal tissue, saliva, urine, mucosal tissue, mucus, vaginal tissue, fetal tissue obtained from the vagina, skin, hair, hair follicle or another human tissue.

Furthermore, the method of the invention preferably comprises the step of enrichment of fetal cells. This enrichment may be achieved by using appropriate antibodies, lectins or other reagents specifically binding fetal cells or by any technique attempting the differential separation of maternal and fetal cells, like by density gradients. Also preferably, in said method fetal DNA or mRNA from maternal tissue like peripheral blood, serum or plasma may be extracted, advantageously according to conventional procedures.

In an additional preferred embodiment of the method of the invention, said nucleic acid molecule or proteinaceous material from said sample is fixed to a solid support.

Preferably, said solid support is a chip.

The advantages of chips are well known in the art and need not be discussed herein in detail. These include the small size as well as an easy access of computer based analysis of analytes.

Furthermore, the present invention relates to the use of the nucleic acid molecular structure or the nucleic acid molecule of the invention for the analysis of a negative or a positive Rhesus D phenotype.

The analysis can be effected, for example, on the basis of the methods described herein above.

The invention also relates to the use of the nucleic acid molecular structure or the nucleic acid molecule of the invention, the vector of the invention or the protein product of the RHD gene of the invention for the assessment of the affinity, avidity and/or reactivity of monoclonal anti-D or anti-C antibodies or of polyclonal anti-D or anti-C antisera or of anti-globulin or of anti-human-globulin antisera or of preparations thereof.

Anti-C is a monoclonal antibody or polyclonal antiserum binding to antigen C.

The invention also relates to the use of cells, preferably red blood cells, from probands carrying the nucleic acid molecular structure or the nucleic acid molecule of the invention for the assessment of the affinity, avidity and/or reactivity of monoclonal anti-D or anti-C antibodies or of polyclonal anti-D or anti-C antisera or of anti-globulin or of anti-human-globulin antisera or of preparations thereof.

Said preparations can be provided according to techniques well known in the art. Said preparations may comprise stabilizers such as albumins, further sodium azide, salt ions,

buffers etc. The formulation of the preparation may have an influence on the binding characteristics of the antibodies, as is well known in the art.

For example, in a first step, the Rhesus D gene of a carrier or of a blood donor and its allelic status is analyzed and it is determined whether said gene comprises a mutation that was found in accordance with the present invention. In a second step, said mutation is correlated to a certain RhD antigen density on the surface of red blood cells. Conveniently, said correlation can be established by data provided in the present invention (such as mutations per se) and techniques that are well known in the art (see, e.g. Jones et al. 1996, Flegel and Wagner, 1996). In a third step, the features of an antibody or an antiserum such as reactivity, sensitivity, affinity, avidity, and/or specificity are determined with suitable blood group serological techniques preferably using red blood cells that were molecularly and with respect to the RhD antigen surface density characterized as described in step 2. Such data can be used, for example, in quality controls, standardization, etc.

The invention will be most useful for the characterization, standardization and quality control of monoclonal and polyclonal antisera, preferably anti-D monoclonals or antisera. Further, for example, anti-globulin and anti-human-globulin antisera can be characterized on the basis of the teachings of the present invention. An appropriately characterized anti-D monoclonal antibody can be conveniently used in RhD diagnostics. For example, a suitably characterized monoclonal antibody will be useful in determining the D antigen density on the surface of blood cells. Cut-off values for monoclonal antibodies useful in diagnosis can thus be established. This is important for the quality control of antibodies used in RhD diagnosis.

Thus, the invention also relates to a method for the characterization of monoclonal antibodies or polyclonal antisera or of a preparation thereof, said method comprising

- (a) testing the nucleic acid of sample of a proband for the presence of a breakpoint or mutation as defined in accordance with the invention;
- (b) correlating, on the basis of the mutation or deletion status and the allelic status of the RHD gene, the nucleic acid with the density of the protein product of the RHD gene on the surface of red blood cells of said proband;
- (c) reacting said monoclonal antibodies or polyclonal antisera or said preparation thereof with a cell carrying the protein product of the RHD gene on its surface;
- (d) characterizing said monoclonal antibodies or polyclonal antisera or said preparation thereof on the basis of the results obtained in step (c).

As regards the term "allelic status", this term describes the possibilities that the RHD alleles in a proband are present in a homozygous, heterozygous or hemizygous state. Also comprised by this term is the possibility that the two alleles carry two different mutations (including the conversion) defined herein above.

In a preferred embodiment of the method of the invention, said characterization comprises the determination of reactivity, sensitivity, avidity, affinity, specificity and/or other characteristics of antibodies and antisera.

Furthermore preferred is a method wherein said cell carrying the protein product of the RHD gene on its surface is a red blood cell.

The invention also relates to a method for determining whether a patient in need of a blood transfusion is to be transfused with RhD negative blood from a donor comprising the step of testing a sample from said patient for the presence of one or more nucleic acid molecular structures or nucleic acid molecules of the invention, wherein a positive testing for

two different of said nucleic acid molecular structures or nucleic acid molecules is indicative of the need for a transfusion with Rh negative blood. Alternatively, a positive testing indicating the concomitant presence of two identical copies of one of said nucleic acid molecular structures or nucleic acid molecules is indicative of the need for a transfusion with Rh negative blood.

Alternatively, a negative testing for the presence of the nucleic acid molecular structure or nucleic acid molecule representative of the common RHD negative haplotype with or without a negative testing for one or more nucleic acid molecular structures or nucleic acid molecules representative of the other RHD negative nucleic acid molecular structures or nucleic acid molecules of this invention permits the transfusion of blood that is typed as RhD positive. The invention has important implications for devising a transfusion therapy in humans. For example, it can now be conveniently tested whether the patient actually needs a transfusion with a RhD negative blood or whether such precautions need not be taken.

The invention also relates to a method for determining whether blood of a donor is suitable for transfusion to a patient in need thereof who should not be exposed to antigen C comprising the step of testing a sample from said donor for the presence of the nucleic acid molecular structure of the present invention wherein a positive testing for the nucleic acid molecular structure of the present invention precludes the transfusion of the donor's blood.

Furthermore, the invention relates to a method for determining whether blood of a donor may be used for transfusion to a patient in need thereof comprising the step of testing a sample from said donor for the presence of one or more of said nucleic acid molecular structures or nucleic acid molecules of the invention, wherein a negative testing for the nucleic acid molecular structures representative of the common RHD negative haplotype with or without a negative testing for one or more nucleic acid molecular structures or nucleic acid molecules representative of the other RHD negative haplotypes of this invention excludes the transfusion the donor's blood to a patient that is typed as RhD negative.

The invention also relates to a method for determining whether the blood of a donor may be transfused to a patient typed as RhD negative comprising the step of testing a sample from said donor for the presence of one or more nucleic acid molecular structures or nucleic acid molecules of the invention, wherein a positive testing for two different of said nucleic acid molecular structures or nucleic acid molecules is indicative of the possibility to transfuse the donor's blood to a patient typed as RhD negative.

Alternatively, a positive testing indicating the concomitant presence of two identical copies of one of said nucleic acid molecular structures or nucleic acid molecules is indicative of the possibility to transfuse this donor's blood to a patient that is typed as RhD negative.

The samples referred to in the above recited methods may be samples that are referred to throughout the specification, such as blood, serum, etc.

As regards the guidelines for transfusing a patient on the basis of any of the above recited methods, the utmost care must be taken that suboptimal transfusion policy is avoided. The risk factor is always to be considered by the physician in charge. In all cases, the potential risk for the patient is to be minimized.

The invention also relates to a method for assessing of the risk of a RhD negative mother of conceiving or carrying an RhD positive fetus or of the risk of a mother having an anti-D titer of conceiving or carrying a fetus at risk to develop hemolytic disease of the newborn comprising assessing a

sample obtained from the father of the fetus for the presence of one or more of said nucleic acid molecular structures or nucleic acid molecules of the invention, wherein a negative testing for nucleic acid molecular structures or nucleic acid molecules representative of the common RHD negative haplotype with or without a negative testing for one or more nucleic acid molecular structures or nucleic acid molecules representative of the other RHD negative haplotypes of this invention is indicative for a high risk of conceiving an RhD positive fetus.

In a preferred embodiment of the method of the present invention said nucleic acid molecular structure carries mutations or deletions.

The invention also relates to a method for determining whether the father is RhD negative comprising the step of testing a sample from the father for the presence of one or more nucleic acid molecular structures or nucleic acid molecules of the invention, wherein a positive testing for two different of said nucleic acid molecular structures or nucleic acid molecules is indicative of the father being RhD negative.

Alternatively, a positive testing indicating the concomitant presence of two identical copies of one of said nucleic acid molecular structures or nucleic acid molecules representative of RHD negative haplotypes is indicative of the father being RhD negative.

Furthermore, the invention relates to a method for assessing the possibility or likelihood of a man being the father of a child by assaying a sample obtained from said man for the presence of one or more of said nucleic acid molecular structures or nucleic acid molecules of the invention, wherein the test results are used to determine the homozygosity for, the heterozygosity for or the absence of any nucleic acid molecular structures or nucleic acid molecules representative of the RHD negative haplotype of the present invention used to infer the possibility or likelihood of said man being the father of the child.

The preparation may be a diagnostic or pharmaceutical preparation.

The pharmaceutical composition of the present invention may further comprise a pharmaceutically acceptable carrier and/or diluent. Examples of suitable pharmaceutical carriers are well known in the art and include phosphate buffered saline solutions, water, emulsions, such as oil/water emulsions, various types of wetting agents, sterile solutions etc. Compositions comprising such carriers can be formulated by well known conventional methods. These pharmaceutical compositions can be administered to the subject at a suitable dose.

Preparations for parenteral administration include sterile aqueous or non-aqueous solutions, suspensions, and emulsions. Examples of non-aqueous solvents are propylene glycol, polyethylene glycol, vegetable oils such as olive oil, and injectable organic esters such as ethyl oleate. Aqueous carriers include water, alcoholic/aqueous solutions, emulsions or suspensions, including saline and buffered media. Parenteral vehicles include sodium chloride solution, Ringer's dextrose, dextrose and sodium chloride, lactated Ringer's, or fixed oils. Intravenous vehicles include fluid and nutrient replenishers, electrolyte replenishers (such as those based on Ringer's dextrose), and the like. Preservatives and other additives may also be present such as, for example, antimicrobials, antioxidants, chelating agents, and inert gases and the like. Furthermore, the pharmaceutical composition of the invention may comprise further agents such as interleukins or interferons depending on the intended use of the pharmaceutical composition.

The invention also relates to a method of treating a pregnant woman being Rhesus D negative wherein the fetus does not carry two nucleic acid molecular structures or nucleic acid molecules of the invention or is not homozygous for any nucleic acid molecular structure or nucleic acid molecule of the invention, comprising administering anti-D to said woman.

Pregnant women may be currently treated with an anti-D prophylaxis, when a Rhesus negative mother carries a RhD positive fetus. The invention allows the discrimination of an anti-D prophylaxis requirement depending on the status of the mother's and/or the fetus' possessing a RhD protein of the invention. One or more of the RhD proteins of the invention may be prone to immunization of their carriers and, hence, would be indicative for the therapy of the mother. Similarly, one or more RhD proteins of the invention, when carried by the fetus, may be known to be of low immunogenicity to the mother and, hence, would be indicative for the omission of anti-D prophylaxis in difference to current clinical therapy.

The administration can be effected by standard routes and doses which can be defined by the attending physician; Mollison, 1993. Preferably, a monoclonal anti-D or combinations/mixtures of monoclonal anti-Ds is/are administered in doses of 50 μ g to or exceeding 500 μ g anti-D antibody/antisera for intravenous or intramuscular administration (Bowman, 1998). For the quality control of these anti-D antibodies/antisera, the results and methods provided by the present invention may be advantageously employed.

The invention also relates to the use of a phage, aptamer, monoclonal antibody or a polyclonal antisera or a preparation thereof as characterized in the present invention for determination of the protein product of the RHD gene.

In a preferred embodiment of said use, said determination of the protein product of the RHD gene is effected in connection with blood group typing.

Furthermore, the invention relates to a preparation comprising the antibody or aptamer or phage of the invention.

The present invention also relates to a method of identifying an antibody V_H or V_L chain or a combination thereof or an aptamer specifically binding to a protein product of the RHD gene of the invention comprising

- (a) contacting the protein product of the RHD gene of the invention with a phage library displaying V_H or V_L chains or combinations thereof on the surface of the phage or with aptamers;
- (b) identifying phage or aptamers that bind to said protein product of the RHD gene; and optionally
- (c) repeating steps (a) and (b) one or more times.

The preparation of phage library and the screening/identification of desired antibody (chains) per se is well known in the art and reviewed, for example, in Winter et al., *Annu. Rev. Immunol.* 12 (1994), 433-455 and references cited therein. Also, aptamers can be prepared and cloned in phage according to conventional protocols. Whereas single V_H or V_L chains may be identified by the method of the invention as binding to the protein product of the RHD gene of the invention, it is preferred to identify V_H - V_L combinations expressed by the phage because this situation resembles the situation of natural antibody binding. By repeating steps (a) and (b) one or more times, better binding specificities may be identified. Protocols for the optimization of binding properties such as affinities, including elution steps for removing bound phage, are well established in the art. For example, once a V_H chain with a convenient binding capacity has been found, V_L chains may be identified that significantly improve the binding capacity

of the antibody, e.g. by replacing the V_L chain that was associated with the V_H chain in the first selection step with a more suitable V_L chain.

The invention also relates to a method of identifying a monoclonal antibody specifically binding to a protein product of the RHD gene of the invention comprising

- (a) contacting the protein product of the RHD gene of the invention with one or more monoclonal antibodies;
- (b) identifying monoclonal antibodies that bind to said protein product of the RHD gene; and optionally
- (c) repeating steps (a) and (b) one or more times.

The invention also relates to a method of identifying an antibody V_H or V_L chain or a combination thereof or an aptamer specifically binding to a protein product of the RHD gene of the invention comprising

- (aa) contacting said protein product of the RHD gene and
- (ab) a normal D polypeptide

wherein the normal D polypeptide is present in a molar mass that is higher, equal or less than the protein product of the RHD gene of (aa) with a phage library displaying V_H or V_L chains or combinations thereof on the surface of the phage or with aptamers;

- (b) identifying phage or aptamers that bind to said protein product of the RHD gene of (a); and optionally
- (c) repeating steps (a) and (b) one or more times.

Particularly preferred in step (ab) is that the molar mass of the normal D polypeptide is higher than that of the protein product of the RHD gene of (aa).

In the case that only one round of selection is employed for the identification (i.e. when step (c) does not apply), it is preferred that the number of protein product of the RHD gene of (aa) is in molar excess over the number of phage particles. The preferred embodiments of the method of identifying an antibody V_H or V_L chain or of a combination thereof or of an aptamer described hereinbefore equally apply to this embodiment of the invention.

The invention also relates to a method of identifying a monoclonal antibody specifically binding to a protein product of the RHD gene of the invention comprising

- (aa) contacting the protein product of the RHD gene and
- (ab) a normal D polypeptide

wherein the normal D polypeptide is present in a molar mass that is higher, equal or less than the protein product of the RHD gene of (aa) with one or more monoclonal antibodies;

- (b) identifying monoclonal antibodies that bind to said protein product of the RHD gene of (aa); and optionally
- (c) repeating steps (a) and (b) one or more times.

Preferably, the protein product of the RHD gene is exposed on the surface of a cell. An appropriate surface is the surface of an erythrocyte. However, other host cells may be transfected with a vector suitable for expression of the protein product of the RHD gene of the invention and express the same on their surface. Antibodies may also bind to recombinant proteins or parts of proteins of D antigen and purified proteins.

It is further preferred that the polypeptide or host cell is affixed to a solid support. Suitable examples for solid supports are microtiter plates or beads.

In an additionally preferred antibody, subsequent to step (b) or (c), the following step is carried out:

- (d) identifying the amino acid sequence of the V_H or V_L chains and/or identifying the nucleic acid sequences encoding said amino acid sequence.

The identification of the amino acid/nucleic acid sequences can be effected according to conventional protocols; see, e.g., Sambrook et al., loc. cit.

Hence and in summary, the present invention provides means and methods for the detection of RHD haplotypes, comprising common RHD negative haplotypes, as described above, as well as presumably rare RHD positive alleles in serologically RhD negative populations. Latter alleles, harbouring RHD sequences and therefore determined as RHD-positive, can comprise either RHD/RHCE hybrid genes, stop codons, splice site mutations or gene deletions, that terminate or reduce the RhD antigen expression. Carrying out the improved detection methods of the invention, it was surprisingly found, that several samples, determined as RhD negative in routine serology, could be identified having RHD positive alleles. Furthermore, some of those samples were even RhD antigen positive when performing a detection assay based on adsorption and elution, indicating that the molecular basis for the RHD positive alleles in RhD negatives is more heterogenous than anticipated. Advantageously, the disclosure content of the present invention now provides new and practicable nucleic acid amplification techniques to determine whether RHD specific sequences cause RhD positive or RhD negative phenotypes.

In a particularly preferred embodiment the method of present invention, wherein, in the case that only one round of selection is employed for the identification, the number of protein molecules of the RHD gene of (a) is in molar excess over the number of phage particles.

Moreover, the present invention relates to the use of cells, preferably red blood cells comprising the protein product of the RHD gene of the present invention or produced by the method of the present invention, from probands for the assessment of the affinity, avidity and/or reactivity of monoclonal anti-D or anti-C antibodies of the present invention or of polyclonal anti-D or anti-C antisera or of anti-globulin or of anti-human-globulin antisera or of preparations thereof.

Furthermore, the invention relates to the use of SMP1 polymorphisms to determine specific RH(RHD-RHCE)-haplotypes genetically linked to said polymorphisms.

Basis for this embodiment of the present invention is provided by the unique structure of the RH locus comprising three genes: RHD, RHCE, and SMP1. The nucleotide sequence of the latter gene has been deposited in the Genbank as putative member of an 18 kDa small membrane protein family. Its function is as yet unknown. It shows homology to an open reading frame on chromosome 21 (Reboul, Genome res. 9:242, 1999). Its position between both RH genes implies that any polymorphism of the SMP1 gene would be tightly linked to a specific RH haplotype, and it might be anticipated that functionally relevant mutations of the SMP1 gene may cause selection pressure for or against specific RH haplotypes. Such factors might explain some previously unresolved issues of RH haplotype distribution, like the high frequency of RH negatives in Europe. Screening for polymorphisms in SMP1 is therefore of high interest for the understanding of the RH locus as well as for diagnostic applications thereof.

According to the present invention the term "polymorphism" relates to the existence in a population of more than one genetic structure or a gene of a haplotype or of a DNA segment. Nevertheless, sometimes such a genetic polymorphism does not always result in a differing phenotype, but may only be detected at the genetic level.

In another preferred embodiment the invention relates to a method to detect specific RH(RHD-RHCE)-haplotypes comprising the determination of SMP1-polymorphisms in the SMP1 gene by utilizing any structural feature or nucleotide

sequence or both of the RH locus or combinations thereof with techniques known in the art, preferably by PCR-RFLP, PCR-SSP or long-range PCR.

Furthermore, the invention relates to a kit comprising

- (a) the oligonucleotide of the invention; and/or
- (b) the antibody of the invention;
- (c) the aptamer of the invention; and/or
- (d) the phage of the invention;
- (e) a pair of primers useful for carrying out the amplification reaction of the invention.

Parts of the kit can be packaged individually in vials or in combination in containers or multicontainer units. The kit of the present invention may be advantageously used for carrying out the method of the invention and could be, *inter alia*, employed in a variety of applications referred to above. The manufacture of the kits follows preferably standard procedures which are known to people skilled in the art.

The present invention also relates to a process to determine the presence of an antigen C encoded by a RHD gene comprising the step of detecting any of the breakpoint regions mentioned in the present invention.

Finally, the invention relates to a process to determine the presence of an antigen C comprising the steps of the processes of the present invention.

The disclosure content of the documents as cited in this specification is herewith incorporated by reference.

The figures show

FIG. 1 Schematic structure of the RH gene locus. The positions and orientations of the genes and the Rhesus boxes are indicated by open arrows and triangles, respectively (Panel A). The exons are shown as vertical bars and their exon number is indicated. The two RH genes have opposite orientation, face each other with their 3' ends, and are separated by about 30,000 bp. A third gene, SMP1, has the same orientation as RHD and is positioned in between RHD and RHCE. The RHD gene is flanked on both sides by the two highly homologous Rhesus boxes (b). All exons are shorter than 200 bp with the exception of the RHD and SMP1 3' terminal exons. Data used to establish this structure (Panel B) include the extension of genomic sequences represented in the cDNAs (horizontal arrows), identities and homologies to genomic clones (bar a: identity with dJ465N24; b: homology of RHD to dJ469D22; c: homology of RHD 3' part to dJ465N24; d: identity with dJ469D22). The positions of three bridging PCR reactions are indicated. The correct position of a nucleotide stretch previously reported by Okuda et al. (Okuda, *Biochem. Biophys. Res. Commun.* 263:378, 1999) as "spacer" sequence between RHD and RHCE is indicated by the bar labeled s.

FIG. 2 Chromosomal organization of the DNA regions located 5' to the RHD and RHCE genes. The proposed structure of the RHCE and RHD 5' flanking regions is depicted (Panel A). A total of 4,941 bp immediately 5' of the ATG start codons are homologous between the RHCE and RHD genes (vertically hatched bars). No homology is present further beyond this homology region (diagonally hatched bars). Two genomic clones, dJ469D22 and dJ465N24, were utilized for primer design. dJ469D22 comprises the full length of the depicted RHCE region, whereas dJ465N24 extends only 466 bp into the homology region. The positions of several PCR primers are indicated (a, rey14a; b, rend32; c, rey15a; d, re014; e, re011d). This proposed structure is supported by several PCR reactions (panel B). Forward priming was done with primer a (RHCE specific, lane 1-3), primer b (RHD specific, lane 4-6), and primer c (RHCE and RHD homology region, lane 7-9). Amplicons were lacking for primer a with RHD specific reverse primer e (lane 2) and for primer b with

RHD negative DNA (lane 6). The other seven PCR reactions yielded amplicons of the predicted sizes in accordance with the genomic structure shown in panel A. (SEQ ID NOs.:113-114)

FIG. 3 Chromosomal organization of the SMP1 gene. The SMP1 gene has seven exons. The positions and approximate sizes of the introns are shown. The start of the published cDNA (GenBank accession number AF081282) is separated by 15 nucleotides from the downstream Rhesus box. Exon 1 contains only 5' untranslated sequence, the SMP1 start codon is located in exon 2. Exon 7 contains 16 codons and 1,656 bp 3' untranslated sequences and is contiguous with the 3' untranslated sequence of RHCE exon 10. (SEQ ID NOs.:1-14)

FIG. 4 Chromosomal organization of the Rhesus boxes. The physical extension of the upstream Rhesus box (5' to RHD) is 9,145 bp (black bar). About 63% of the boxes' nucleotide sequence consists of repetitive DNA; the types of the repeat families are indicated. The overall homology between the upstream and downstream Rhesus box is 98.6%, but within an 1,463 bp identity region (horizontal arrows), there is only a single 4 bp insertion (double vertical line). A CpG-island (double-headed arrow) is located at the 3' end and is in the downstream Rhesus box (3' to RHD) adjacent to the SMP1 promoter.

FIG. 5 RHD gene deletion in the Rh negative haplotypes. Three 3,100 bp segments of the Rhesus boxes are shown. The upper line indicates the nucleotide sequence of the upstream Rhesus box in D-positives, the lower line the nucleotide sequence of the downstream Rhesus box in D-positives. The middle line gives the nucleotide sequence of the single Rhesus box carried by Rh negatives. Asterisks denote identical nucleotides. The RHD deletion occurred in a 903 bp segment of absolute identity that was part of a 1,463 bp identity region. The positions of primers rez7 and rnb31 is shown (m indicates mismatch). PstI restriction sites are indicated by carets (^). The three Rhesus boxes are deposited at EMBL under accession numbers AJ252311 (upstream Rhesus box), AJ252312 (downstream Rhesus box), and AJ252313 (hybrid Rhesus box). (SEQ ID NOs.:15-17)

FIG. 6 Two technical procedures for specific detection of the RHD deletion in the common RHD negative haplotypes. A long-range PCR amplification with primers located in non-Rhesus box sequences (Panel A) and PCR-RFLP with primers located in the Rhesus boxes are shown (Panel B). The deduced genotypes are indicated. The primers of the long-range PCR were located 5' of the upstream Rhesus box (primer rez4) and in SMP1 exon 1 (primer sr9). RHD negative haplotypes were detected specifically (Panel A, lane 1-6). DNA homozygous for the RHD gene was negative, because the PCR cannot amplify the 70,000 bp DNA stretch of the RHD gene. For the PCR-RFLP method, the PCR amplicons (primer rez7 and rnb31) were digested with PstI. In D-negatives, there are three PstI sites in the amplicon (see FIG. 5) resulting in fragments of 1,888 bp, 564 bp, 397 bp, and 179 bp (lane 1 to 3). The downstream Rhesus box of D-positives lacks one PstI-site resulting in fragments of 1,888 bp, 744 bp, and 397 bp (lane 7 to 9). RHD⁺/RHD⁻ heterozygotes show both fragments of 744 and 564 bp (lane 4 to 6). The 564 bp fragment appears weaker because heterodimers are not cut by PstI. Primer rnb31 does not amplify the upstream Rhesus box of D-positives.

FIG. 7 Model of the proposed mechanism causing the prevalent RHD negative haplotypes in whites. The physical structure of the RHD and RHCE gene locus is depicted (panel A). An unequal crossing over between the upstream and downstream Rhesus boxes can be triggered by their high

homology (panel B). The breakpoint region in the Rhesus boxes was found to be of 100% homology for 903 bp (see FIG. 5). Resolving the crossed over chromosome yields the RH gene structure of the extant RHD negative haplotype (panel C).

FIG. 8 DNA sequence of the hybrid Rhesus box of RHD negatives. (SEQ ID NO.:18)

FIG. 9 DNA sequence of the upstream Rhesus box of D-positives. (SEQ ID NO.:19)

FIG. 10 DNA sequence of the downstream Rhesus box of D-positives. (SEQ ID NO.:20)

FIG. 11 DNA sequence of the RHD promoter. The last three nucleotides represent codon 1 of the RHD gene. (SEQ ID NO.:21)

FIG. 12. Cde^s breakpoint region in RHD intron 3. The nucleotide sequence of a part of the intron 3 of Cde^s, RHD and RHCE 2,938 to 3,636 bp 3' of the exon 3/intron 3 junction is shown. The human DNA sequence from clone RP3-469D22 on chromosome 1p35.1-36.13 containing the 5' part of the gene for RHCE (GenBank accession number AL031284) was taken as reference; numbers indicate the position in this sequence relative to the first base of intron 3 in the RHCE gene. The corresponding RHD gene sequence derives from GenBank accession number AL139426. Nucleotides indicating RHD or RHCE origin of the Cde^s sequences are highlighted. A 154 bp DNA stretch comprising the breakpoint region of Cde^s is indicated by asterisks. (SEQ ID NOs.:22-24)

FIG. 13. Cde^s breakpoint region in RHD intron 7. The nucleotide sequence of a part of the intron 7 of Cde^s, RHD and RHCE about 2,726 to 3,719 3' of the exon 7/intron 7 junction is shown. The human DNA sequence from clone RP3-469D22 on chromosome 1p35.1-36.13 containing the 5' part of the gene for RHCE (GenBank accession number AL031284) was taken as reference; numbers indicate the position in this sequence relative to the first base of intron 7 in the RHCE gene. The corresponding RHD gene sequence derives from GenBank accession number AL139426. Nucleotides indicating RHD or RHCE origin of the Cde^s sequences are highlighted. A 666 bp DNA stretch comprising the breakpoint region of Cde^s is indicated by asterisks. (SEQ ID NOs.: 25-27)

FIG. 14. Specific detection of Cde^s by PCR-SSP. A PCR-SSP detecting the 3' breakpoint region of Cde^s in intron 7 is shown. Both, a RHD negative sample (lane 1, ccddee) and a normal RHD positive sample (lane 2, ccD.EE) yield the 434 bp control product only, which is derived from the HGH gene. In contrast, a Cde^s sample (CcddEe, lane 3) yields the 338 bp specific product, which is derived from the breakpoint region in intron 7, and in addition the 434 bp control fragment. This reaction is specific for Cde^s; the two partial D phenotypes D^{Iva} (lane 4) and D^{III} type IV (lane 5) do not yield a specific product. The reaction also detects Cde^s specifically, if Cde^s occurs in trans to other RHD alleles, like in a RHD Ψ /Cde^s sample (lane 6).

FIG. 15. RHD PCR-SSP for routine DNA typing. The PCR is performed as a modular system consisting of two multiplex reactions, an intron 4/exon 7 multiplex PCR-SSP (Panel A) and an intron 7 PCR enhanced by specific detection of RHD (W16X) and RHD Ψ (Panel B). Results are shown for a normal D positive sample (lane 1), a normal D negative sample (lane 2), several rare D negative samples (lanes 3 to 6) and major D positive RHD variants (lanes 7 and 8). Standard D positive and D negative samples and D categories IV and VI are recognized in reaction A. RHD-CE(8-9)-D is detected in reaction B by the absence of the intron 7 band. The presence of RHD(W16X) and RHD Ψ is also detected in reaction B. Band size is Panel A, control, 434 bp (HGH gene); intron 4,

226 bp; exon 7, 123 bp; Panel B, control, 659 bp (chromosome 1 genomic sequence about 90,000 bp 5' of Rhesus box); intron 7, 390 bp; RHD(W16X), 248 bp; RHD Ψ , 154 bp. The internal control amplicons, which were devised to be larger than the specific amplicons, may be suppressed because of competition, if a specific product is amplified.

The examples illustrate the invention:

Example 1

Blood Samples and DNA Isolation

EDTA- or citrate-anticoagulated blood samples were collected from white blood donors and characterized as D negative in routine typing including an antiglobulin test with anti-D (Wissenschaftlicher Beirat der Bundesärztekammer; Paul-Ehrlich-Institut. Richtlinien zur Blutgruppenbestimmung und Bluttransfusion (Hämotherapie). Köln: Deutscher Ärzte-Verlag; 1996; Wagner, Infusionsther Transfusionsmed 22:285-90, 1995). If necessary, samples were collected at random for specific CcEe phenotypes. A total of 314 ccddee, 433 Ccddee, 271 ccddEe, 19 CcddEe, 24 CCddee, 1 CcddEE and 6 ccddEE samples were tested. DNA was isolated by a modified salting-out procedure as described in Gassner et al., Transfusion 37; 1020, 1997.

Example 2

Molecular Work-Up

All samples were tested by PCR-SSP for the presence of four different RHD specific polymorphisms located in the RHD promoter, intron 4, exon 7 and the 3' untranslated region of exon 10. 48 samples with at least one positive PCR reaction were detected (Table 5). Those samples were further investigated for the presence of RHD specific polymorphisms in exon 3, exon 4, exon 5, exon 6, exon 7, intron 7 and exon 9. Twenty-six samples showed one of eight distinct PCR patterns involving a mixture of positive and negative reactions (Table 6). Twenty-two samples were positive for all RHD specific polymorphisms investigated and were assigned to eight RHD alleles by RHD specific sequencing of the ten RHD exons from genomic DNA (Table 7). For each PCR pattern and each RHD allele, one sample was serologically investigated. The phenotypes were determined to represent weak D, partial D, and D_{elt}, or confirmed as serologically D negative by adsorption/elution (Table 6 and 7).

Example 3

DNA Database Searches and Analysis

The GenBank and the chromosome 1 database of the Sanger Center were searched with cDNA sequences representative of RHD (RhXIII, accession number X63097) and RHCE (RhVI, X63095) using the BLAST program. The 84,810 bp genomic clone dJ469D22 (GenBank accession number AL031284), the 129,747 bp genomic clone dJ465N24 (GenBank accession number AL031432) and the 2,234 bp SMP1 cDNA (GenBank accession number AF081282) were identified. dJ469D22 represented a major fragment of the RHCE gene, starting 33,340 bp 5' of the RHCE start codon and ending 1,142 bp 3' of exon 9. In dJ465N24, an internal stretch of 1,418 bp located between position 120,158 and 121,568 was 96% homologous to the 3'

end of the RHD cDNA. The 3' end of the SMP1 cDNA was complementary to the 3' end of the RHCE cDNA with an overlap of 58 bp.

Example 4

PCR

If not mentioned otherwise, PCR reactions were done with 60° C. annealing, 10 min extension at 68° C. and denaturation at 92° C. using the expand long template or the expand high fidelity PCR systems (Boehringer Mannheim, Mannheim, Germany) and the listed primers (Table 1). Three PCR reactions were used to bridge gaps in the 3' flanking regions of the RH genes. PCR 1 was done using primers rea7 and rend31 (PCR 2, rend32, sf1c; PCR 3, rea7, sf3). The structure of the 5' flanking regions was confirmed with PCR amplifications involving sense primers rend32, rey14a, rey15a and antisense primers re011d and re014. Intron 9 size was estimated to be about 9,000 bp based on PCR amplifications using rb10b and rr4 for RHD (re96 and rh7 for RHCE).

Example 5

Nucleotide Sequencing

Nucleotide sequencing was performed with a DNA sequencing unit (Prism BigDye terminator cycle-sequencing ready reaction kit; ABI 373A, Applied Biosystems, Weiterstadt, Germany).

Example 6

Characterizing the RH Gene Locus

A physical structure of the RH genes' locus was derived (FIG. 1). This structure was deduced from the following considerations: (i) 3' flanking regions. The 3' flanking region of RHD was highly homologous to the 3' part of dJ465N24 (FIG. 1B, region c). This homology continued beyond the end of the RHD cDNA and extended for at least 8,000 bp as proven by the fact that it was possible to obtain PCR amplicons (FIG. 1B, PCR 1). Sequences homologous to the 3' part of dJ465N24 were neighboring to the 5' region of the SMP1 gene (FIG. 1B; PCR 2). The 3' end of the SMP1 gene occurred immediately adjacent to the RHCE gene as indicated by the complementarity of the 3' ends of the respective cDNAs and confirmed by PCR (FIG. 1B, PCR 3). Further details of the RHD 3' flanking region (Rhesus box) and the SMP1 gene are described below. (ii) 5' flanking regions. dJ469D22 comprised 33,340 bp 5' flanking region of RHCE. For RHD, a 466 bp homology between the 3' end of dJ465N24 and dJ469D22 indicated that dJ465N24 might represent the 5' flanking sequence of RHD. This assumption was proven by PCR (FIG. 2). (iii) Analysis of YAC 38A-A10. DNA from the YAC 38A-A10 (UK HGMP resource centre, Cambridge, UK) was isolated after a single growth phase by standard methods. It was confirmed that this YAC contained RH DNA. Furthermore, shotgun cloning experiments indicated that some of its insert probably derived from the X chromosome (data not shown). This YAC had been known to contain RHCE exons 2 to 10 and RHD exons 1 to 10 (Carritt, Hum. Mol. Genet. 6:843, 1997) and was thus expected to contain the DNA segments interspersed between RHD and RHCE. The presence of DNA segments representative of different parts of the RH locus in

this YAC was observed (Table 2). The results were concordant with the proposed structure of the RH locus shown in FIG. 1, Panel A.

Example 7

Identification of RHD Specific Sequences in the RHD Promoter

About 2,000 bp RHD promoter sequence was established by chromosomal walking (GenomeWalker kit, Clontech, Heidelberg, Germany). D-positive and D-negative samples were amplified using primers re04 and re11d (Table 1) and RHD- and RHCE-specific sequences established for 1,200 bp 5' of the start codon by sequencing with internal primers. A short deletion in the RHD gene was identified and used to develop the RHD-specific primer re011d. The 1,200 bp sequence including the RHD promoter has been deposited at EMBL under accession no. AJ252314.

Example 8

Characterization of Rhesus Boxes

Two DNA segments of about 9,000 bp, located 5' and 3' of the RHD gene, were highly homologous, had identical orientation, and were designated "Rhesus boxes" (FIG. 4). The Rhesus boxes were amplified and sequenced using internal primers in two overlapping fragments using PCR primer pairs rez4/rend31 and rend32/re011d (upstream Rhesus box), rea7/rend31 and rend32/sr9 (downstream Rhesus box), and rez4/rend31 and rend32/sr9 (hybrid Rhesus box of RHD-negative). The upstream Rhesus box (5' of RHD) was about 9,142 bp long and ended about 4,900 bp 5' of the RHD start codon. The downstream Rhesus box (3' of RHD) was 9,145 bp long and started 104 bp after the RHD stop codon. The Rhesus boxes exactly embraced the part of RHD with homology to RHCE. The central portion of both Rhesus boxes contained an almost complete remnant of a transposon-like human element (THE-1B). The single open reading frame usually found in the THE-1B element was, however, abolished due to several nucleotide aberrations occurring in both Rhesus boxes in parallel, including a nonsense mutation in codon 4. While there was overall 98.6% homology between both Rhesus boxes, a 1,463 bp "identity region" located between positions 5,701 and 7,163 was completely identical with the single exception of a 4 bp T insertion in a poly T tract.

Example 9

Evaluation of the Genomic Structure of SMP1

The genomic structure of the SMP1 gene was evaluated by PCR using internal primers and nucleotide sequencing (FIG. 3). The sizes of the SMP1 introns were estimated by PCR amplicons obtained with primers rend32, sr9, sf1c, sf1, sm19, sr45, sr47, sr47c, sr5, sr5c, sr55, sr55c, sr3, sr3 kp, rea7. The positions of the intron/exon junctions and the absence of additional introns were determined by nucleotide sequencing. Six introns could be identified. Exon 1 contained 5' untranslated sequences only and was separated from the Rhesus box by 15 bp. The long 3' untranslated sequence of exon 7 overlapped with RHCE exon 10. The total gene size was estimated to be 20,000 bp resulting, in conjunction with the downstream Rhesus box, in a distance between RHD and RHCE of about 30,000 bp (FIG. 1).

Localization of the RHD Gene Deletion in the RHD Negative Haplotypes

It was reasoned that the homology of the two Rhesus boxes may have been instrumental for the mechanism of the RHD deletion in the common RHD negative haplotypes. The nucleotide sequence of the Rhesus box in RHD negative DNA was determined (FIG. 5). The single Rhesus box detected in RHD negatives had a hybrid structure. The 5' end of this Rhesus box represented an upstream Rhesus box, the 3' end a downstream Rhesus box. It was determined that the 903 bp breakpoint region of the RHD deletion was located in the identity region of the Rhesus boxes (FIG. 4, arrow pointing to left).

Example 11

Specific Detection of the RHD Deletion by PCR

Two PCR based methods were developed for specific detection of the RHD gene deletion occurring in the prevalent RHD negative haplotypes (FIG. 6). Long-range PCR-SSP was performed using the expand long template PCR system with buffer 3 and primers rez4 (5' of upstream Rhesus box) and sr9 (SMP1 exon 1). Annealing was at 60° C. and extension 20 min at 68° C. PCR amplicons were resolved using a 1% agarose gel. PCR-RFLP was performed using the expand high fidelity PCR system and primers rez7 (non-specific, 5' of Rhesus box identity region) and rnb31 (specific for downstream Rhesus box, 3' of Rhesus box identity region). Annealing was at 65° C. and extension 10 min at 68° C. PCR amplicons were digested with PstI for 3 hrs at 37° C. and fragments resolved using a 1% agarose gel.

These techniques allowed the ready and direct detection of the common RHD negative haplotypes, even if they are in trans to RHD positive haplotypes. PCR-RFLP was further applied to a larger number of samples (Table 3). As expected, all 33 samples with known genotype were correctly typed. In 68 additional samples representative of the most common phenotypes, the results were consistent with the known haplotype frequencies in the population.

Example 12

RHD PCR-SSP

The PCR-SSP reactions (Table 4) were adapted and extended from a previously described RHD exon specific PCR-SSP method (Gassner, Transfusion 37:1020-6, 1997) and were triggered to work under identical thermocycling conditions. Concentrations of specific primers were 0.2 μM for all reactions with the exception of exon 6 (0.1 μM), intron 7 (0.4 μM) and exon 9 (0.4 μM). For most samples intron 4/exon 7 was tested as multiplex reaction containing 0.2 μM of exon 7 (primer set ga71/ga72) and 0.1 μM of intron 4 primers. Each reaction contained a set of HGH primers (Gassner, Transfusion 37:1020-6, 1997) as an internal control in concentrations of 0.05 μM for promoter, intron 4, and exon 7 with ga71/ga72; 0.075 μM for exon 10; 0.1 μM for intron 7; 0.15 μM for exon 3, exon 4, exon 7 with rb26/re71, and exon 9; 0.2 μM for exon 5 and exon 6. Mg²⁺ concentration was 0.4 μM for intron 7 and for all other reactions 0.15 μM. For exon 6, 20% solution Q (Qiagen, Hilden, Germany) was added.

Improved RHD PCR-SSP for Routine DNA Typing

Based on the alleles detected in this study and described previously, we devised an improved RHD PCR-SSP for routine DNA typing that included the specific detection of RHDΨ and alleles detected in this study, like RHD(W16X) in a single PCR tube. Reaction A contained primers ga71 and ga72 at 0.3 μM, rb12 and re41 at 0.1 μM, and HGH primers at 0.1 μM. Mg²⁺ was at 0.175 μM. Reaction B contained primers RhPsiF and RhPsiB at 0.5 μM, re11d and RhX1f1 at 0.3 μM, re721 and rb9 at 0.2 μM and as control primers rend9b1 and rend9b2 at 0.2 μM. Primer sequences were ga71, gttgtaaccgagtgtctggggattc (SEQ ID NO.:67); ga72, tgccgctcgcacgtatc (SEQ ID NO.:68); rb12, tectgaacctgctctggaagtgc (SEQ ID NO.:69); re41, cgataccagttgtctgccatgc (SEQ ID NO.:70); RhPsiF, agacagactaccacatgaacttac (SEQ ID NO.:71); RhPsiB, tctgatctttatcctccgtccctc (SEQ ID NO.:72); re11d, agaagatgggggaatcttttct (SEQ ID NO.:32); RhX1f1, cgctgctgccctctga (SEQ ID NO.:73); re721, ctggaggctctgagaggttgag (SEQ ID NO.:74); rb9, aagctgagtccccaatctgagg (SEQ ID NO.:75); rend9b1, cactgcactggcaccattgag (SEQ ID NO.:76); rend9b2, ttccgaaggctgttttccc (SEQ ID NO.:77).

The PCR reactions could be performed in two tubes (FIG. 15), tested five polymorphisms and were expected to have a false-positive rate of less than 1:10,000 (Table 11).

Example 14

PCR Reactions for Cde^s

A hybrid exon 3 with a N152T substitution occurring in the Cde^s haplotype was detected by a PCR-SSP reaction using specific primers Rh152Tb and ga31 at 0.3 μM. The L245V substitution observed in Cde^s was detected with specific primers Rh223Vf and Rh245Vb at 0.2 μM. HGH primer concentrations were 0.1 μM. The other PCR conditions were identical as described in the previous paragraph. Primers sequences were Rh152Tb, gatattactgatgaccatcctcatgg (SEQ ID NO.:78); Rh223Vf, ttgtggatgttctgccaagt (SEQ ID NO.:79); and Rh245Vb, gctgtcaccactgtgactgctac (SEQ ID NO.:80). The Cde^s haplotype, that is frequent in Africans (Faas, Transfusion 37:38-44, 1997; Singleton, Blood 95:12-8, 2000), possesses a hybrid exon 3 harboring the RHCE specific N152T substitution (Faas, Transfusion 37:38-44, 1997). This hybrid exon is expected to be typed as RHD positive by the RHD exon 3 specific PCR that detected an A at position 383 (codon 128) and was used in the population survey. Since pattern 4 and pattern 8 were compatible with the known data about the Cde^s haplotype, the presence of a hybrid exon 3 was evaluated in the two samples by sequencing the 3' part of exon 3 and by a PCR-SSP specific for an exon 3 hybrid indicative of Cde^s. The pattern 4 sample possessed a normal RHD exon 3, while the pattern 8 sample had a hybrid exon 3 as predicted for a Cde^s haplotype. Also, the T at position 410 (A137V substitution) typical for the Cde^s haplotype (Daniels, Transfusion 38:951-8, 1998) and also present in D category III type IV was detected. The identity of pattern 8 and Cde^s was further corroborated by a PCR-SSP detecting G at position 733 (L245V substitution).

5' Breakpoint Region of Cde^s in Intron 3

Based on its cDNA, Cde^s had been characterized as an RHD-CE(3-7)-D hybrid gene, in which the 5' part of exon 3 derived from RHD and the 3' part of exon 3 including codon 152 derived from RHCE. We noted that a similar hybrid exon 3 with a N152T substitution was found in D category III type IV (Wagner, F. F., Frohmajer, A., Ladewig, B., Eicher, N. I., Lonicer, C. B., Müller, T. H., Siegel, M. H., and Flegel, W. A. Weak D alleles express distinct phenotypes. *Blood* 95:2699-2708, 2000) and in D category IVa (Rouillac, C., Colin, Y., Hughes-Jones, N. C., Beolet, M., D'Ambrosio, A.-M., Carton, J. P., and Le Van Kim, C. Transcript analysis of D category phenotypes predicts hybrid Rh D-CE-D proteins associated with alteration of D epitopes. *Blood* 85:2937-2944, 1995), two aberrant RHD alleles in which exons 4 to 7 derived from RHD. We reasoned that the N152T substitution might have antedated the substitution of RHD exons 4 to 7 in Cde^s. In this case, the 5' breakpoint region was expected to be located in intron 3 rather than exon 3 as predicted from the cDNA. We hence evaluated the presence of RHD specific polymorphisms in Cde^s intron 3.

To evaluate the presence of the EcoRV-site at nucleotide position 752 (RHD specific) and 2872 (RHCE specific) and of the PvuII-site at nucleotide position 1777 (RHCE specific), the 5' part of intron 3 of RHD and RHCE was amplified using primers rb3 and rb33 and digested with EcoRV or PvuII. To evaluate the presence of the SacI-site at nucleotide position 7797 (RHCE specific) and of the Alw44I-site at nucleotide position 8550 (RHD specific), the 3' part of intron 3 of RHD and RHCE was amplified using primers rb34 and rb5 and digested with SacI or Alw44I. Primer sequences were rb3, aaggtcaactggcgcagttgtgg (SEQ ID NO.:81); rb33, gtgagactgagttctgtattctgg (SEQ ID NO.:82); rb34, ccagaatacagaactcagctcac (SEQ ID NO.:83); rb5, ggcagacaaactgggtatcgttgc (SEQ ID NO.:84).

The PCR-RFLP analysis of these intron 3 polymorphisms indicated that RHD specific sequences were present at least up to intron 3 position 2872. To further determine the 5' breakpoint region of Cde^s, we sequenced a DNA stretch encompassing the breakpoint region. DNA was amplified using primers rb3 and re37 and sequenced using primers rb33, rb34 and Cdesf1. Primer sequences were re37, gggtaaaagtcatacacagatg (SEQ ID NO.:85); Cdesf1, atacagaactcagctcacaacttag (SEQ ID NO.:86). We determined that the breakpoint region was located in intron 3 as shown in FIG. 12.

Example 16

3' Breakpoint Region of Cde^s in Intron 7

To determine the 3' breakpoint region of Cde^s in intron 7, we sequenced parts of intron 7. DNA was amplified using sense primers rb8, re77 and rex1 and antisense primers rb51 and re711b. Primers rb43, rex19c, cdes7b2, and cdes7f2 were used for nucleotide sequencing. Primer sequences were rb8, gtgtgttaaccgagtgctgggg (SEQ ID NO.:87); re77, tctcacagctccatcatggg (SEQ ID NO.:88); rex1, ggctgtaaaaatggctgaagcag (SEQ ID NO.:89); rb51, gcatgacgtgttctgctcttg (SEQ ID NO.:90); re711b, ctatcagcattctgatctcaacg (SEQ ID NO.:91); rb43, rb43, gaatagcagagaaaactcagactgcc (SEQ ID NO.:92); rex19c, gctccattctgacaatacagc (SEQ ID NO.:93);

cdes7b2, gcttatactataaagttgggttttgg (SEQ ID NO.:94); cdes7f2, gtttgaatccaagagccactcat (SEQ ID NO.:95). We established the breakpoint region as shown in FIG. 13. The structure of the 3' breakpoint region was intriguing, because there were multiple switches between RHCE and RHD specific sequences. Those features are unusual for a breakpoint region and may be used for specific diagnosis of Cde^s. They may indicate that the parental alleles differed from the standard RHCE and RHD sequences or that after the major gene conversion, additional small gene conversions were introduced.

Example 17

A PCR-SSP to Specifically Detect Cde^s

Usually, the presence of Cde^s is identified by the RHD-CE-D hybrid pattern in an RHD exon specific PCR. Such an approach does not allow the specific detection of the D negative Cde^s haplotype, if an RHD positive haplotype occurs in trans. Since Cde^s does not contain a hybrid Rhesus box, a RHD/Cde^s heterozygous person is likely mistyped as RHD⁺/RHD⁺ homozygous. There are several distinct features of Cde^s in the promoter, intron 2, exon 2, and exon 3 that might be used for a specific detection. These features are, however, shared by the D positive alleles D category IVa and partially by D category III type IV, which would hence confound such methods of detection.

Based on the Cde^s specific DNA sequence in intron 7, we developed a PCR-SSP that specifically detected Cde^s. The 3' breakpoint region of Cde^s in intron 7 was detected by PCR-SSP using specific primers Cdes7f2 and Cdes7b2 at 0.4 μM and GHG control primers at 0.15 μM. The other PCR conditions were identical as described in example 12. Primer sequences were Cdes7f2, gtttgaatccaagagccactcat (SEQ ID NO.:95); Cdes7b2, gcttatactataaagttgggttttgg (SEQ ID NO.:94). We obtained a specific product with the index Cde^s sample (FIG. 14), two additional Cde^s samples and a RHD⁺/Cde^s heterozygous sample (FIG. 14). Normal RHD positive and RHD negative samples as well as samples of D category III type IV and of D category IVa did not result in a specific PCR product (FIG. 14). We concluded that our PCR-SSP method allowed a specific detection of Cde^s, even if it occurred in trans to another RHD positive allele. Furthermore, the detection method was not confounded by D category III type IV or D category IVa that shared the N152T substitution with Cde^s. It should be noted that the latter haplotypes are frequent in populations comprising African ethnic background, in which Cde^s is prevalent. The method described by us in this example allowed the specific detection of Cde^s, is not confounded by the other haplotypes and hence represents a considerable improvement to the prior art. Our characterization of the 5' breakpoint region (example 15) will likewise allow the specific detection of Cde^s by any suitable method known in the art, like PCR-SSP, PCR-LP, PCR-RFLP, PCR-SSO, Southern blotting etc.

The specific detection of Cde^s is also important for the correct prediction of the antigen C. The RHD gene of Cde^s encodes for an antigen C that is often missed in DNA based methods for the prediction of antigen C.

Immunohematology

One sample of each RHD positive allele was evaluated by direct agglutination with two monoclonal anti-D (Seraclon anti-D, clone BS226; Biotest, Dreieich, Germany, and Frekaklon anti-D, clone MS201; Gull, Bad Homburg, Germany). Indirect antiglobulin test was done in a gel matrix test (LISS-Coombs 37° C., DiaMed-ID Micro Typing System, DiaMed, Cressier sur Morat, Switzerland) using an oligoclonal anti-D (Seraclon anti-D blend, clones H41 11B7, BS221 and BS232; Biotest). Samples reactive in gel matrix technique were further investigated using the monoclonal anti-D HM10, HM16, P3x61, P3x35, P3x212 11F1, P3x212 23B10, P3x241, P3x249, P3x290 (Diagast, Loos, France) and H41 11B7 (Biotest). The presence of a D_{el} phenotype was determined by adsorption of 500 µl of a polyclonal anti-D (Human incomplete anti-D; Lorne Laboratories, Reading, UK) to 500 µl red cells for 1 h at 37° C. and elution using a chloroform technique (Flegel, Transfusion 40:428-434, 2000). The analysis of samples routinely grouped as D negative revealed 16 D_{el} samples and 3 D positive samples with weak or partial D. These samples clustered among samples previously believed to be D negative with a C or E (Table 9). Nineteen of twenty-seven discrepancies between routine serology and a PCR testing intron 4 and exon 7 represented D positive samples missed by serology, only eight were due to false-positive PCR.

Example 19

Haplotype Frequencies

For alleles observed more than once, their haplotype association was trivial. Alleles that were observed only once were assumed to be associated with the Cde or cdE haplotype rather than the cde haplotype, because no RHD positive allele was detected in any ccddee sample. An allele occurring in a single CcddEe sample was formally counted half for Cde and half for cdE. CCddee samples were assumed to harbour one aberrant and one normal Cde allele. The frequency of a given aberrant RHD allele in its haplotype was calculated as the number of observed samples divided by the number of the corresponding haplotypes under observation (500 Cde, 302 cdE). The population frequency of an RHD allele was calculated from the frequency of this allele in its haplotype and the known frequency of the haplotype in the local population (Wagner, Infusionssther. Transfusionsmed. 22:285-90, 1995). The haplotype frequencies were calculated for each PCR pattern and for each RHD allele (Table 8). In accordance with a previous study in England by Avent et al. (Avent, Blood 89:2568-77, 1997), 4.9% of Cde haplotypes and 1.5% of cdE haplotypes were RHD positive in our population. As no RHD positive allele was detected among 314 ccddee samples, the frequency in the cde haplotype was less than 0.5% (upper limit of one-sided 95% confidence interval, Poisson distribution). The three frequencies differed statistically significantly from each other (p<0.05; two sided Fisher's exact test for each pairwise comparison corrected according to Bonferoni-Holm). The population frequency of any D negative RHD positive haplotype was estimated to be 1:1,606. D_{el} alleles could only be observed in the presumed Cde haplotypes. About 3% of samples carrying antigen C that were typed

D-negative in the blood bank routine represented D_{el}. The population frequency of D_{el} alleles was 1:3,030.

TABLE 1

Primers			
Primer	Nucleotide sequence	Localization	Position
rb10b	ggctaaatattttgatgaccaagt	RHD cDNA	1,194 to 1,217
re011d	gcagccaacttcccctgtg	RHD promoter	-883 to -901
re014	gctctaccttggtcacctcc	dJ469D22	52,189 to 52,209
re04	aggteacatccattatcccactg	dJ469D22	53,968 to 53,945
re11d	agaagatgggggaatcttttct	dJ469D22	51,193 to 51,216
re96	ttgtgactgggtagaagaaggtg	dJ469D22	242 to 216
rea7	tgttcctgactttgtactgtgag	RHD cDNA	1,311 to 1,333
rend31	ttctgtctgggttgggaggg	dJ465N24	128,649 to 128,629
rend32	ggaggggtaatatgggtgac	dJ465N24	127,355 to 127,375
rend8b1	ttgtcctggttcctgtggtc	dJ465N24	69,296 to 69,274
rend8b2	caaatcctgttgactgtctcgg	dJ465N24	68,451 to 68,473
rend9a1	aacggctccatcccctaaag	dJ465N24	50,008 to 49,987
rend9a2	cccactcctagataccaaccaag	dJ465N24	49,059 to 49,083
rey14a	ctttatgcactgcctcgttgaatc	dJ469D22	56,792 to 56,769
rey14b	ttgactgtgtggttgcctgtg	dJ469D22	55,863 to 55,884
rey15a	gcagaaagggagttgatgctg	dJ469D22	55,416 to 55,395
rey7	ctgacaagttagagcccactg	dJ469D22	62,324 to 62,346
rey8	ttaagcctacatccatgctgag	dJ469D22	62,854 to 62,831
rez2	ccttggtctgccagaatttca	RHD cDNA	2738 to 2717
rez4	gtttggcatagaggatttggc	dJ465N24	120,101 to 120,124
rez7	cctgtcccctgattcagttacc	dJ465N24	124,831 to 124,854
rh7	acgtacaatgcaggcaac	RHD cDNA	1,330 to 1,312
mb31	cctttttgttttttggcggtgc	downstream	6,710 to 6,684
rr4	agcttactggatgaccacca	RHD cDNA	1,541 to 1,522
sf1	gactgggggaaaagcgaatac	SMP1 cDNA	142 to 164
sf1c	gtattgcctttccccccagtc	SMP1 cDNA	164 to 142
sf3	tgacttgcctcatcccacatg	SMP1 cDNA	1,696 to 1,717
sm19	gggcttgaagcaagtaaatggaag	SMP1 intron 1	-58 to -35
sr1	gctatcaatattttctggttacagacac	SMP1 cDNA	2,172 to 2,144
sr3	gttcaactgccataagcttcagtc	SMP1 cDNA	575 to 551
sr3kp	tggccgactgaagacttatgg	SMP1 cDNA	546 to 567
sr45	cagctgcatctatgataatccacc	SMP1 cDNA	224 to 243
sr47	atggacaagtcgaggtgatag	SMP1 cDNA	315 to 344
sr47c	atcaactcggactgtccatc	SMP1 cDNA	342 to 321
sr5	gcaatcagagatccaaaggccaac	SMP1 cDNA	428 to 405
sr5c	gttggcctttggactctctgattgc	SMP1 cDNA	405 to 428
sr55	gacatagtataccctggaattgctgt	SMP1 cDNA	472 to 497
sr55c	acagcaatccagggtatactatgctc	SMP1 cDNA	497 to 472
sr9	ctccccgatttttagccaagaa	SMP1 cDNA	27 to 6

For the RHD promoter and the RHD cDNA, the positions refer to the distance from the A of the start codon. For introns, they refer to the distance from the intron/exon junction. For all other sequences including the SMP1 cDNA, they refer to the distance from the start of the published sequences. The mismatches in primers rey14b, mb31, and sf3 were inadvertently introduced. Primers re11d, re014 and re04 do not exactly match dJ469D22, because they were designed from our raw sequences covering the 5' flanking region of RHD.

TABLE 2

Presence of RHD flanking sequences in the YAC 38A-A10							
Primer		Predicted position	Amplicon size	Amplicons obtained with			
sense	antisense			Genomic DNA	YAC	RHD ⁺	RHD ⁻
rend9a1	rend9a2	RHD 5' flanking region	about 85,000 bp from ATG	948 bp	yes	yes	yes
rend8b1	rend8b2	RHD 5' flanking region	about 50,000 bp from ATG	845 bp	yes	yes	yes
rea7	rez2	RHD 3' flanking region	about 1,500 bp from STOP	1,412 bp	yes	no	yes
rend32	sr9	RHCE 3' flanking region	about 20,000 bp from STOP	1,989 bp	yes	yes	yes
sr1	sf3	RHCE 3' flanking region	about 1,000 bp from STOP	477 bp	yes	yes	yes
rey14b	rey14a	RHCE 5' flanking region	about 5,300 bp from ATG	929 bp	yes	yes	no
rey7	rey8	RHCE 5' flanking region	about 10,000 bp from ATG	530 bp	yes	yes	no

TABLE 3

PCR-RFLP for the specific detection of the RHD deletion									
Pheno- type	Known genotype	Samples tested (n)	Number of samples with RHD genotype					P [¶]	
			determined	expected*					
Known genotype									
ccddee	cde/cde	14	0	0	14	0	0	14	N.A.
CCddee	Cde/Cde [†]	5	0	0	5	0	0	5	N.A.
ccddEE	cdE/cdE [†]	1	0	0	1	0	0	1	N.A.
D	D/cde [‡]	9	0	9	0	0	9	0	N.A.
variants									
ccDEe	cDe/cDE [§]	4	4	0	0	4	0	0	N.A.
Common phenotypes									
CcDee		10	1	9	0	0.5	9.5	0	>0.4
ccDEe		10	0	10	0	0.3	9.7	0	>0.5
ccDee		10	1	9	0	0.5	9.5	0	>0.4

TABLE 3-continued

PCR-RFLP for the specific detection of the RHD deletion									
Pheno- type	Known genotype	Samples tested (n)	Number of samples with RHD genotype					P [¶]	
			determined	expected*					
CCDEe		10	9	1	0	9.5	0.5	0	>0.4
CcDEe		12	11	1	0	11	1	0	>0.5
ccDEE		10	10	0	0	9.2	0.8	0	>0.4
CCDEe		6	5	1	0	5.8	0.2	0	>0.1

*Expected number of RHD⁺/RHD⁺ and RHD⁺/RHD⁻ samples based on known genotypes or the haplotype frequencies in the local population⁴¹

[†]RHD-negative in PCR.

[‡]RHD⁺/RHD⁻, because a weak or partial D phenotype would be masked in a RHD⁺/RHD⁺ genotype. These samples were weak D type 1 (n = 2), type 2 (n = 2), type 3 (n = 2), type 4 (n = 2) and D^{III} (n = 1).

[§]Presence of two RHD genes differing in their polymorphic HaeIII-site in intron 3⁴²

[¶]demonstrated by PCR-RFLP.

N.A.—not applicable. Probabilities were calculated based on confidence limits of binomial distribution.

TABLE 4

RHD PCR-SSP: (SEQ ID NOs: 96, 29, 97-101, 69, 102-105, 67, 68, 106-111, 34, 112)							
Region	Name* Reference	DNA sequence	Position	Polymorphisms detected	Amplicon size		
Promoter	re012	tccactttccacctccctgc	Promoter	-1,137 to -1,119	7 bp deletion at -1125	255	43
	re011d	gcagccaaactccctctgfg	Promoter	-883 to -901	4 bp deletion at -896		44
Exon 3	ga31 (D-3-383)	ttgtcgtgctgatctcagtggga	Exon 3	361 to 383	383 A	154	21
	rb21	aggctccctctccagcac	Intron 3	28 to 11			42
Exon 4	ga41 (D-4-527)	acatgatgcacatctacgtgttcgc	Exon 4	503 to 527		123	21
	ga42 (D-4-602)	cagacaaactgggtatcgttgcctg	Exon 4	625 to 602	602 C		21
Intron 4	re41	cgataccagcttctgtccatgc	Exon 4	608 to 631		226	this study
	rb12	tctgaacctgctctggaagtgc	Intron 4	198 to 175	Intron 4 deletion in RHD		40
Exon 5	rb24	agacctttggagcaggagfg	Intron 4	-53 to -34		228	40
	ga51 (D-5-787)	ctgctcacttctgctgattccc	Intron 5/Exon 5		8 to 787	787 G	21
Exon 6	ga62 (D-6-826)	ttatgtgcacagtgcggtgttg	Exon 6	804 to 826		133	21
	ga61 (D-6-916)	caggtacttgctcccccgac	Exon 6	936 to 916	916 G		21
Exon 7 [†]	ga71 (D-7-967)	gttgaaccgagtgctggggattc	Exon 7	944 to 967		123	21
	ga72 (D-7-1048)	tgccggctccgacggatc	Exon 7	1,066 to 1,048	1,048 G		21
Exon 7 [†]	rb26	aggggtggtaggaatatg	Intron 6	-62 to -43		130	42
	re71	accagcaagctgaagtgttagcc	Exon 7	1,008 to 985	985/986 GG		42
Intron 7	rb52	ccaggtgttaagcattgctgtacc	Intron 7	6,666 to 6,690	6,690 C		42
	rb51	gcatgacgtgttctgcctctg	Intron 7	6,734 to 6,713	6,713 C	169	this study
Exon 9	re83	gagattaaaaatcctgtgctcca	Intron 8	-56 to -34		119	42
	re94	cttggtcatcaaaatattagcct	Exon 9	1,216 to 1,193	1,193 A		this study

TABLE 4-continued

RHD PCR-SSP: (SEQ ID NOs: 96, 29, 97-101, 69, 102-105, 67, 68, 106-111, 34, 112)							
Region	Name* Reference	DNA sequence	Position		Polymorphisms detected	Amplicon size	
Exon 10 (3' UTR)	rea7	tgttgctgcattgtacgtgag	3'UTR	1,310 to 1,333	RHD/Rhesus box junction	23	44
	rr4	agcttactggatgaccacca	3'UTR	1,541 to 1,522			42

*Primer names in brackets are as described by Gassner et al. ²¹.

[†]Primer set ga71/ga72 was used for the screening, primer set rb26-re71 for RHD exon specific PCR-SSP.

TABLE 5

Population survey of known D negative blood donors screened by RHD PCR-SSP			15
Documented phenotype	Samples (n)		
	screened	PCR-SSP positive*	
ccddee	314	0	20
Ccddee	433	34	
ccddEe	271	5	
CCddee	24	4	
CcddEe	19	4	
ccddEE	6	1	
CcddEE	1	0	
Total	1,068	48	25

*Positive for at least one of four RHD specific polymorphisms tested (promoter, intron 4, exon 7 or 3' UTR).

TABLE 6

PCR patterns compatible with RHD-RHCE-RHD hybrid genes or partial RHD deletions in 25 D negative samples																
PCR pattern	RHD specific PCR-SSP*										Samples Possible cause [†]	Phenotype (n) Documented Confirmed			Haplo- type Reference [‡]	
	P	E3	E4	I4	E5	E6	E7	I7	E9	E10		(n)	Documented	Confirmed	type	Reference [‡]
Pattern 1	+	-	-	-	-	-	-	-	-	+	RHD-CE(3-9)-D	11	Ccddee [§]	D negative	Cde	Whites ^{1,25} , Africans ²⁴
Pattern 2	+	-	-	-	-	-	-	-	+	+	RHD-CE(3-7)-D	4	Ccddee	D negative	Cde	this study
Pattern 3	+	+	-	-	-	-	-	-	+	+	RHD-CE(4-7)-D	3	ccddEe	D negative	cdE	Whites ¹⁶
Pattern 4	+	+	-	-	-	-	-	+	+	+	RHD-CE(4-7)-D	1	CcddEe	D negative	n.k. [¶]	this study
Pattern 5	+	+	-	-	-	+	+	+	+	+	RHD-CE(4-5)-D	2	ccddEe ^α	partial D/D _{el} ^α	cDE	Whites ^{3,22,36,40}
Pattern 6	+	+	+	+	+	+	-	-	-	+	RHD-CE(8-9)-D	3	CCddee	D negative	Cde	Whites ²¹
Pattern 7	-	-	-	-	-	-	-	-	-	+	RHCE(1-9)-D(10)	1	ccddEe	D negative	cdE	this study
Pattern 8	-	+	-	-	-	-	-	+	+	+	RHD(1-3)-CE(4-7)-D	1	CcddEe	D negative	Cde ^β	Africans ^{5,15}

*P—Promoter, E3—Exon 3, E4—Exon 4, I4—Intron 4, E5—Exon 5, E6—Exon 6, E7—Exon 7, I7—Intron 7, E9—Exon 9, E10—Exon 10 (3' UTR)

[†]Assuming the presence of a single RHD-CE-D hybrid allele.

[‡]Previously described alleles that fit PCR pattern and haplotype.

[§]11 samples: 9 Ccddee, 1 CCddee, 1 CcddEe

[¶]n.k.—not known.

^α2 samples, 1 labeled CcddEe with D_{el} phenotype, 1 labeled ccddEe with partial D D^β phenotype.

^βProbably identical to Cde^ε (see below).

TABLE 7

RHD alleles with single nucleotide substitutions in 22 D negative samples							
Allele	Substitution		Samples (n)	Phenotype			
	Reference	Effect(s)		Documented	Confirmed	Haplotype	
RHD(W16X)	G->A at 48	Stop codon at codon 16	2	Ccddee	D negative	Cde	this study
RHD(G486(+1)A)	g->a at 486 + 1	5' splice site intron 3 ACgt->ACat	3	Ccddee	D _{el}	CDE	this study
RHD(G212V)	G->T at 635	3' splice site intron 4 agGC->agTC	1	Ccddee	D negative	Cde	this study
RHD(C285Y)	G->A at 854	Missense mutation G212V Missense mutation C285Y	1	ccddEe	partial D*	cDE	this study ¹

TABLE 7-continued

RHD alleles with single nucleotide substitutions in 22 D negative samples							
Allele	Substitution		Samples (n)	Phenotype			Haplotype
	Reference	Effect(s)		Documented	Confirmed		
RHD(M295I)	G->T at 885	Missense mutation M295I	7	Ccddee	D _{el}	CDe [†]	⁴²
RHD(Y330X)	C->G at 985	Stop codon at codon 330	1	Ccddee	D negative	Cde	this study
RHD(G1153(+1)A)	g->a at 1153 + 1	5' splice site intron 8 AGgt->AGat	1	Ccddee	D negative	Cde	this study
RHD(G385A)	G->C at 1154	3' splice site intron 8 agGT->agCT Missense mutation G385A	1	CcddEe	weak D	cDE	⁴²
RHD(K409K)	G->A at 1227	5' splice site intron 9 AGgt->AAgt	5	Ccddee	D _{el}	CDe	this study

*A detailed serologic analysis of this sample representing the partial D DIM has been published previously ⁴³.
[†]The same allele occurring in a cDe haplotype has been described as weak D type 11.

TABLE 8

Estimated frequencies in population		
PCR pattern/Allele	Frequency	
	among Cde/cdE	in population
Pattern 1	1:45	1:4,132
Pattern 2	1:125	1:11,364
Pattern 3	1:101	1:17,976
Pattern 4	1:500*	1:45,455*
Pattern 6	1:167	1:15,152
Pattern 7	1:302	1:53,929
Pattern 8	1:500	1:45,455
RHD(W16X)	1:250	1:22,727
RHD(G212V)	1:500	1:45,455
RHD(Y330X)	1:500	1:45,455
RHD(G1153(+1)A)	1:500	1:45,455
Any D negative	1:20/1:67 [†]	1:1,607
RHD(G486(+1)A)	1:167	1:15,152
RHD(M295I)	1:71	1:6,493
RHD(K409K)	1:100	1:9,091
Any D _{el}	1:33 [‡]	1:3,030

*Assuming a Cde haplotype; a cdE haplotype would result in a frequency of 1:302 among cdE and 1:53,929 in the population. For statistics and sum frequencies, the haplotype was formally counted as 0.5 Cde and 0.5 cdE.
[†]1:20 among Cde, 1:67 among cdE.
[‡]1:33 relative to the Cde haplotype.

TABLE 9

False negative rate in routine typing for antigen D					
Documented Phenotype	Samples (n)	Confirmed phenotype (n)		False negatives	
		D _{el}	partial or weak D	n	Rate
ccddee	314	0	0	0	0% [†]
Ccddee	433	15	0	15	3.5%
ccddEe	271	0	2	2	0.7%
other*	50	1	1	2	4%
D negative	N.A. [‡]	0.15%	0.02%		0.17%

*CCddee, CcddEe, coddEE, and CCddEe
[†]Upper limit of 95% confidence interval was 0.95% (Poisson distribution)
[‡]N.A. - not applicable. The frequencies are estimates based on the phenotype frequencies in the population 41.

TABLE 10

Previously described D negative, RHD positive alleles			
Allele	Haplotype	Population	Possible match
RHD(Q41X) ²	Cde	Whites	not detected
RHD-CE(2-9)-D ^{1,24,25}	Cde	Whites ^{1,25} , Blacks ²⁴	Pattern 1
RHD-CE(3:455-7)-D ^{5,15}	Cdes	Blacks	Pattern 8

TABLE 10-continued

Previously described D negative, RHD positive alleles			
Allele	Haplotype	Population	Possible match
RHD(488del4) ¹	Cde	Whites	not detected
RHD-CE(4-7)-D ¹⁶	cdE	Whites	Pattern 3 or 4
RHDΨ ³⁸	cde	Blacks	not detected
RHD(600del) ¹⁰	Cde	somatic mutation*	not detected
RHD (exon 5 variant) ⁸	cde	not communicated	not detected
RHD(G314V) ³⁴	Cde	Japanese	not detected
RHD(exon 9 variant)	Cde	Whites	Pattern 6

*Allele acquired by somatic mutation in a woman with chronic myelogenous leucemia and restricted to the myeloid lineage

TABLE 11

Population rates of false positives and positive predictive value of different RHDPCR strategies			
PCR strategy	Rate of false positives	Positive predictive value of positive result	Number of polymorphism tested
Exon 10 only	1:1,275	0.999216	1
Intron 4/Exon 7	1:4,081	0.999755	2
Intron 4/Exon 7/RHDΨ	1:4,700	0.999787	3
Intron 4/Exon 7/VV16X	1:5,212	0.999808	3
Intron 4/Exon 7/Intron 7	1:6,051	0.999835	3
Exons 3, 4, 5, 6, 7, 9	1:6,051	0.999835	6
Exons 2, 3, 4, 5, 6, 7, 9, 10	1:6,051	0.999835	8
Intron 4/Exon 7/W16X/RHDΨ	1:6,267	0.999840	4
All Exons/RHDΨ	1:7,520	0.999867	9
Intron 4/Exon 7/	1:8,921	0.999888	4
Intron 7/W16X			
Intron 4/Exon 7/	1:12,533	0.999920	5
Intron 7/W16X/RHDΨ			

REFERENCES

- Andrews K T, Wolter L C, Saul A, Hyland C A: The RhD-trait in a white patient with the RhCCee phenotype attributed to a four-nucleotide deletion in the RHD gene. Blood 92:1839, 1998
- Avent N D, Martin P G, Armstrong-Fisher S S, Liu W, Finning K M, Maddocks D, Urbaniak S J: Evidence of genetic diversity underlying Rh D negative, weak D (D^w) and partial D phenotypes as determined by multiplex PCR analysis of the RHD gene. Blood 89:2568, 1997
- Avent N D, Liu W, Jones J W, Scott M L, Voak D, Pisacka M, Watt J, Fletcher A. Molecular analysis of Rh transcripts and polypeptides from individuals expressing the D^{VZ} vari-

- ant phenotype: an RHD gene deletion event does not generate all D^{VZ}ccEe phenotypes. *Blood* 1997; 89:1779-86.
4. Blumenfeld O O, Huang C H: Molecular genetics of the glycophorin gene family, the antigens for MNSs blood groups: multiple gene rearrangements and modulation of splice site usage result in extensive diversification. *Hum Mutat* 6:199, 1995
 5. Blunt T, Daniels G, Carritt B: Serotype switching in a partially deleted RHD gene. *Vox Sang* 67:397, 1994
 6. Bowman J: The management of hemolytic disease in the fetus and newborn. *Semin Perinatol* 21:39, 1997
 7. Carritt B, Kemp T J, Poulter M: Evolution of the human RH (rhesus) blood group genes: a 50 year old prediction (partially) fulfilled. *Hum Mol Genet* 6:843, 1997
 8. Carritt B, Steers F J, Avent N D: Prenatal determination of fetal RhD type. *Lancet* 1994; 344:205-6.
 9. Cherif-Zahar B, Mattel M G, Le Van Kim C, Bailly P, Cartron J P, Colin Y: Localization of the human Rh blood group gene structure to chromosome region 1p34.3-1p36.1 by in situ hybridization. *Hum Genet* 86:398, 1991
 10. Cherif-Zahar B, Bony V, Steffensen R, Gane P, Raynal V, Goossens D, Laursen J S, Varming K, Jersild C, Cartron J P: Shift from Rh-positive to Rh-negative phenotype caused by a somatic mutation within the RHD gene in a patient with chronic myelocytic leukaemia. *Br J Haematol* 1998; 102:1263-70.
 11. Colin Y, Cherif-Zahar B, Le Van Kim C, Raynal V, van Huffel V, Cartron J-P: Genetic basis of the RhD-positive and RhD-negative blood group polymorphism as determined by southern analysis. *Blood* 1991; 78:2747-52.
 12. Cossu G, Angius A, Gelfi C, Righetti P G: Rh D/d genotyping by quantitative polymerase chain reaction and capillary zone electrophoresis. *Electrophoresis* 17:1911, 1996
 13. Daniels G L, Faas B H, Green C A, Smart E, Maaskant-van Wijk P A, Avent N D, Zondervan H A, van dem Borne A E, van der Schoot C E: The VS and V blood group polymorphisms in Africans: a serologic and molecular analysis. *Transfusion* 1998; 38:951-8.
 14. Döscher A, Schunter F, Müller T H: Quantitative PCR to assess RHD zygosity. *Transfusionsmed* 26(suppl 1):31, 1999 (abstr.)
 15. Faas B H W, Becker E A M, Wildoer P, Ligthart P C, Overbeeke M A M, Zondervan H A, van dem Borne A E G K, van der Schoot C E: Molecular background of VS and weak C expression in blacks. *Transfusion* 37:38, 1997
 16. Faas B H W, Beckers E A M, Simsek S, Overbeeke M A M, Pepper R, van Rhenen D J, van dem Borne A E G K, van der Schoot C E: Involvement of Ser103 of the Rh polypeptides in G epitope formation. *Transfusion* 36:506, 1996
 17. Filbey D, Hanson U, Weststrom G: The prevalence of red cell antibodies in pregnancy correlated to the outcome of the newborn: a 12 year study in central Sweden. *Acta Obstet Gynecol Scand* 74:687, 1995
 18. Flegel W A, Khull S R, Wagner F F: Primary anti-D immunization by weak D type 2 RBCs. *Transfusion* 2000; 40: 428-434
 19. Flegel W A, Wagner F F, Gassner C: Rh phenotype prediction by DNA typing and its application to practice. *Transfus Med* 8:281, 1998
 20. Fujiwara H, Okuda H, Omi T, Iwamoto S, Tanaka Y, Takahashi J, Tani Y, Minakami H, Araki S, Sato I, Kajii E: The STR polymorphisms in intron 8 may provide information about the molecular evolution of RH haplotypes. *Hum Genet* 104:301, 1999
 21. Gassner C, SchmarDA A, Kilga-Nogler S, Jenny-Feldkircher B, Rainer E, Müller T H, Wagner F F, Flegel W A,

- Schönitzer D: RhesusD/CE typing by polymerase chain reaction using sequence-specific primers. *Transfusion* 37:1020, 1997
22. Huang C H: Human D^{VZ} category erythrocytes: correlation of the phenotype with a novel hybrid RhD-CE-D gene but not an internally deleted RhD gene. *Blood* 1997; 89:1834-9.
 23. Huang C H, Reid M E, Chen Y, Coghlan G, Okubo Y: Molecular definition of red cell Rh haplotypes by tightly linked SphI RFLPs. *Am J Hum Genet* 58:133, 1996
 24. Huang C H: Alteration of RH gene structure and expression in human dCCee and DCW-red blood cells: phenotypic homozygosity versus genotypic heterozygosity. *Blood* 88:2326, 1996
 25. Hyland C A, Wolter L C, Saul A: Three unrelated Rh D gene polymorphisms identified among blood donors with Rhesus CCee (r'r') phenotypes. *Blood* 1994; 84:321-4.
 26. Kemp T J, Poulter M, Carritt B: Microsatellite variation within the human RHCE gene. *Vox Sang* 77:159, 1999
 27. Lo Y-MD, Bowell P J, Selinger M, Mackenzie I Z, Chamberlain P, Gillmer M D G, Littlewood T J, Fleming K A, Wainscoat J S: Prenatal determination of fetal RhD status by analysis of peripheral blood of rhesus negative mothers. *Lancet* 341:1147, 1993
 28. Maaskant-van Wijk P A, Hemker M B, Douglas-Berger L, et al. Ethnic variability of the Rhesus system. *Transfusion* 1999; 39:(10S)103S-4S (Abstract).
 29. Maaskant-van Wijk P A, Faas B H W, de Ruijter J A M, Overbeeke M A M, van dem Borne A E G K, van Rhenen D J, van der Schoot C E: Genotyping of RHD by multiplex polymerase chain reaction analysis of six RHD-specific exons. *Transfusion* 1998; 38:1015-21.
 30. Maaskant-van Wijk P A, Beckers E A M, van Rhenen D J, Mouro I, Colin Y, Cartron J-P, Faas B H W, van der Schoot C E, Apoil P A, Blancher A, et al. Evidence that the RHD (VI) deletion genotype does not exist. *Blood* 1997; 90:1709-11.
 31. MacGeoch C, Mitchell C J, Carritt B, Avent N D, Ridgwell K, Tanner M J, Spurr N K: Assignment of the chromosomal locus of the human 30-kDa Rh (rhesus) blood group-antigen-related protein (Rh30A) to chromosome region 1p36.13 - - - p34. *Cytogenet Cell Genet* 59:261, 1992
 32. Mourant A E, Kopec A C, Domaniewska-Sobczak K: The distribution of the human blood groups and other polymorphisms. London, Oxford University Press, 1976
 33. Okuda H, Suganuma H, Tsudo N, Omi T, Iwamoto S, Kajii E: Sequence analysis of the spacer region between the RHD and RHCE genes. *Biochem Biophys Res Commun* 263:378, 1999
 34. Okuda H, Kawano M, Iwamoto S, Tanaka M, Seno T, Okubo Y, Kajii E: The RHD gene is highly detectable in RhD-negative Japanese donors. *J Clin Invest* 100:373, 1997
 35. Onda M, Fukuda M: Detailed physical mapping of the genes encoding glycophorins A, B and E, as revealed by P1 plasmids containing human genomic DNA. *Gene* 159:225, 1995
 36. Reboul J, Gardiner K, Monneron D, Uze G, Lutfalla G: Comparative genomic analysis of the interferon/interleukin-10 receptor gene cluster. *Genome Res* 9:242, 1999
 37. Salvignol I, Calvas P, Socha W W, Colin Y, Le Van Kim C, Bailly P, Ruffie J, Cartron J P, Blancher A: Structural analysis of the RH-like blood group gene products in nonhuman primates. *Immunogenetics* 41:271, 1995
 38. Singleton B K, Green C A, Avent N D, Martin P G, Smart E, Daka A, Narter-Olaga E G, Hawthorne L M, Daniels G:

- The presence of an RHD pseudogene containing a 37 base pair duplication and a nonsense mutation in africans with the Rh D-negative blood group phenotype. *Blood* 95:12, 2000
39. Urbaniak S J, Robertson A E: A successful program of immunizing Rh-negative male volunteers for anti-D production using frozen/thawed blood. *Transfusion* 21:64, 1981
40. Wagner F F, Gassner C, Schönitzer D, Schunter F, Flegel W A: Three molecular structures cause Rhesus D category VI phenotypes with distinct immunohematologic features. *Blood* 91:2157, 1998
41. Wagner F F, Kasulke D, Kerowgan M, Flegel W A: Frequencies of the blood groups ABO, Rhesus, D category VI, Kell, and of clinically relevant high-frequency antigens in South-Western Germany. *Infusionsther Transfusionsmed* 22:285, 1995

42. Wagner F F, Gassner C, Müller T H, Schönitzer D, Schunter F, Flegel W A: Molecular basis of weak D phenotypes. *Blood* 93:385, 1999
43. Wagner F F, Frohmajer A, Ladewig B, Eicher N I, Lonicer C B, Müller T H, Siegel M H, Flegel W A. Weak D alleles express distinct phenotypes. *Blood* 2000; 95: 2699-2708
44. Wagner F F, Flegel W A. RHD gene deletion occurred in the Rhesus box. *Blood* 2000;
45. Wissenschaftlicher Beirat der Bundesärztekammer; Paul-Ehrlich-Institut. Richtlinien zur Blutgruppenbestimmung und Bluttransfusion (Hämotherapie). Köln: Deutscher Ärzte-Verlag; 1996.
46. Legler T J, Kohler M, Mayr W R, Panzer S, Ohto H, Fischer G F; Genotyping of the human platelet antigen systems 1 through 5 by multiplex polymerase chain reaction and ligation-based typing. *Transfusion* 1996 May; 36(5): 426-31

SEQUENCE LISTING

<160> NUMBER OF SEQ ID NOS: 114

<210> SEQ ID NO 1

<211> LENGTH: 100

<212> TYPE: DNA

<213> ORGANISM: Homo sapiens

<400> SEQUENCE: 1

gcatgcgca ctgagccggg tggatggtac tgtgcatcc ggggtctctgg aggctgtggc 60

cgttttgttt tcttggctaa aatcggggga gtgaggcggg 100

<210> SEQ ID NO 2

<211> LENGTH: 26

<212> TYPE: DNA

<213> ORGANISM: Homo sapiens

<400> SEQUENCE: 2

actgcacgac ggggctggac tgacgt 26

<210> SEQ ID NO 3

<211> LENGTH: 45

<212> TYPE: DNA

<213> ORGANISM: Homo sapiens

<400> SEQUENCE: 3

agctgaaaaa aatgtctgga tttctagagg gcttgagatg ctgag 45

<210> SEQ ID NO 4

<211> LENGTH: 26

<212> TYPE: DNA

<213> ORGANISM: Homo sapiens

<400> SEQUENCE: 4

gettccattg ctgctggtg actagt 26

<210> SEQ ID NO 5

<211> LENGTH: 44

<212> TYPE: DNA

<213> ORGANISM: Homo sapiens

<400> SEQUENCE: 5

agttttttac aggctggtgg attatcatag atgcagetgt tatt 44

<210> SEQ ID NO 6

<211> LENGTH: 26

-continued

<212> TYPE: DNA
 <213> ORGANISM: Homo sapiens
 <400> SEQUENCE: 6
 tatagcaacc atagccttcc taatgt 26

<210> SEQ ID NO 7
 <211> LENGTH: 44
 <212> TYPE: DNA
 <213> ORGANISM: Homo sapiens
 <400> SEQUENCE: 7
 aggattaatg cagtatcgaa tggacaagtc cgaggtgata gtta 44

<210> SEQ ID NO 8
 <211> LENGTH: 26
 <212> TYPE: DNA
 <213> ORGANISM: Homo sapiens
 <400> SEQUENCE: 8
 tgaaggttgt ctgggtcaaaa acaggt 26

<210> SEQ ID NO 9
 <211> LENGTH: 44
 <212> TYPE: DNA
 <213> ORGANISM: Homo sapiens
 <400> SEQUENCE: 9
 aggtgctgc atttgcttt tcgctggttt catgctggcc tttg 44

<210> SEQ ID NO 10
 <211> LENGTH: 26
 <212> TYPE: DNA
 <213> ORGANISM: Homo sapiens
 <400> SEQUENCE: 10
 tttttggagg ttatgttgct aaaggt 26

<210> SEQ ID NO 11
 <211> LENGTH: 38
 <212> TYPE: DNA
 <213> ORGANISM: Homo sapiens
 <400> SEQUENCE: 11
 agaaaaagac atagtatacc ctggaattgc tgtatattt 38

<210> SEQ ID NO 12
 <211> LENGTH: 26
 <212> TYPE: DNA
 <213> ORGANISM: Homo sapiens
 <400> SEQUENCE: 12
 tccagaatgc cttcatcttt tttggt 26

<210> SEQ ID NO 13
 <211> LENGTH: 53
 <212> TYPE: DNA
 <213> ORGANISM: Homo sapiens
 <400> SEQUENCE: 13
 aggaggctg gtttttaagt ttggccgcac tgaagactta tggcagtgaa cac 53

<210> SEQ ID NO 14

-continued

<211> LENGTH: 249
 <212> TYPE: DNA
 <213> ORGANISM: Homo sapiens

<400> SEQUENCE: 14

```

agcatcatcc taatgaaact aaacatttat tttaaactta ttaaattgac tcttaacta    60
agtttttagt ctttaatttt ttaatatcaa atctgtctct gacctgtttt cattatacat    120
aaggagcttt gctgcatga gcgtttctca cgtacaaatg caggcaacag tgagaggaag    180
ttgtcttggt tttgaacagg cctgtttttt cttggatgct tttgcttaa atccaacagc    240
caaatgaggg                                     249
  
```

<210> SEQ ID NO 15
 <211> LENGTH: 3093
 <212> TYPE: DNA
 <213> ORGANISM: Homo sapiens

<400> SEQUENCE: 15

```

attcactatc acaagaacag cacgggtaag acctgtcccc atgattcagt tacctcccac    60
tgggtccctc ccacaacgca tgggaattca ggatgagatt tgggtgggga cacaaccaa    120
ccctatcatt ccacctatgg cccctcccaa atttcatgtc ctcaatttc aaaaccaatc    180
acaccatccc aacagtccct caaagtctta aatgatttca gcattaactc aaaagtccac    240
agtctaattg ctcatctgag acaaggcaag tcctttccat ttatgagcct ataaaatcca    300
aagcaagtta gttacttctc agatacaatg ggggtacagg cattgggtaa atacagccat    360
tccaaatggg ataaattggt caaaacaaag aggctacagg cccatgagag tccaaatcc    420
agtggggcag tcaaatctta aagctccaaa atgatctcct ttgactccac atctcacatc    480
caggtcacgc agatggaagg ggtgggttcc catggtcttg ggcagctctg ccctgtacc    540
tttgagggtt acagcctccc tctcagctgc tttcatgggc tggcattgag tgtctgcagc    600
ttttccaggt acacggtgca agctgtcggg ggatctacca ttctggggtc tggaggacct    660
cttctcacag ctccactagg tgggtcccca gtagggactg tgtgtggggg ctctgacccc    720
acatttcctc tctgactgct cctggcagag gatctccatg agggccctgc tctgcagca    780
aacttctgac tgggcacca ggcatttccg cacatcctct ttaatctagg cgaaggtttc    840
caaaccctca ttcttgactt ctgtgcactc gcagtctcaa caccacatgg aagctgtcaa    900
ggcttggggc ttgactccc cgaagctaca gcccaagctc taccttgctc ccgctcagtc    960
atggttggga gtggctggga tgcagggcac caagtcctca ggctgcacac agcatgagga   1020
ccccgggctc ggccaacaaa accatttttt cctgatacct ctggacctgt gatgggaggg   1080
gttgccataa agacctctga catgccctgg agacatttcc ccattgtct tgggaattag   1140
catttggtct ctgttactca tgcaaatctc tgcagccagc ttgaatttct cctcagaaaa   1200
tgggaatttt tcttttctat cacattgtca ggctgcaaat ttccgaact tttatgctct   1260
gcttccctta taaaactgaa tgtctttaac agcacccaag tcacctcttg aatgctttgc   1320
tgcttagaaa tttctcctgc cagatactct aaatcatctc tctgaagttc aaagttctac   1380
aaatatctcg tgcaggggca aaatgcccgc agtatctttg ctaaaacata acaagagtcc   1440
cctttgctcc agttcccac aagttcctca tttcctctg agaccactc agcctatgga   1500
ctttattgtc cacagtgcta tcagcatttt gggcaaagcc attcaacaag tctctagga   1560
gttccaaact ttcccacatt tgctgtcttt cttctgagcc ctccaaactg ttccaaacct   1620
tgctgtttac ccagttccaa agtcacatac ccatttttga gtatctacgg cagcacccca   1680
  
```

-continued

```

ctctactggt accaatttag ccaactgaagt agttggagaa cagaagtaat agactctggt 1740
ttacattgta aaagcttctc tgtggctgct gtgtgaagaa aatatatgag aatgaagccc 1800
caagatgaag cagggacaca gttgcagtgg ttagagtaag aaatgctgct ggctggcact 1860
gaagtgatag cctggagggt tgtgtgtgca catgcatgtg tatgtgtttt acgatagtag 1920
gccaacaga tactgtaatc cacacttggt tttttttttt gagacagagt ctcacctgtt 1980
gcctagacta gaatgcagtg gcacaatctt ggctcactac aacctccacc tcccagggtc 2040
aaacaatcct tgtgcttcag cctcccagat agttgggatt acagggtgtg gccaccgtgc 2100
ccagctatat tttttgtatt tttagcagag atgggatttt gccacattgg ccaggctggt 2160
cttgaactcc tggcctcaag caatcctccc accttagcct cccaaagtgc tgagccacca 2220
cacctggccg caactgattt ttaatcatga aatgacacat acatttaaaa aaccaatac 2280
ctataatatt cctggctagt actcttcaca tctatatcat caaaaacaaa gaaagtatgt 2340
gaaactgaca cagccaaggg gagactaagg agacataaca attaactgta atgtgttatt 2400
ctggagggga tcttggaaac gaaaagaca ttaggcaaaa aactaaagaa atctgaataa 2460
aatgtggatg tcagttaata ataatgtatc atattagtcc agtaattgta acaaatatac 2520
cacaataatg aaagccatta attatagga aaatggaggg gttaatatgg gtggctggct 2580
tttgcatttt ctgagcctc cattttatct gcaaaagaca aacattcatt aagtcccaaa 2640
aaggtaaaga atgacaaatt aagcatgtat cttattagta agagtaatat aaagatgctc 2700
actcctatth ataaatattt gacaatcatg ttaaggccac aaaagagaaa aaagggtagg 2760
ggcaaaaaac gcaaaagaaa agggagttagt atcttttctc ccgcaactcat tagctattaa 2820
aagaggatgt ttgtttaaag ctgctcagag ctggtaaaact aatgttaagt cactaacggg 2880
aatttaaaag gtttcattaa gaactgcctg cactagattc ctccaccctg agacattaaa 2940
caatcacgat aaacctcctg agtggtaaga acttgtccat ttaaaaacag gctatagatt 3000
gtatcatgca gttttatcta ctaatcggct aatatcccgc caaaaacaaa aaaccccaaa 3060
gggatgaaag tttcatccat caaaggaaac aac 3093

```

<210> SEQ ID NO 16

<211> LENGTH: 3099

<212> TYPE: DNA

<213> ORGANISM: Homo sapiens

<400> SEQUENCE: 16

```

attcaactatc acaagaacag cacgggtaag acctgtcccc atgattcagt tacctccac 60
tgggtccctc ccacaacgca tgggaattca ggatgagatt tgggtgggga cacaacccaa 120
ccctatcatt ccacctatgg cccctcccaa atttcatgct ctcacatttc aaaaccaatc 180
acaccatccc aacagtcctt caaagtctta aatgatttca gcattaactc aaaagtccac 240
agtctaattg ctcactctgag acaaggcaag tcctttccat ttatgagcct ataaaatcca 300
aagcaagtta gttacttctc agatacaatg ggggtacagg cattgggtaa atacagccat 360
tccaaatggg ataaattggt caaaacaaag aggctacagg cccatgagag tccaaaatcc 420
agtggggcag tcaaatctta aagctccaaa atgatctcct ttgactccac atctcacatc 480
caggtcacgc agatggaagg ggtgggttcc catggtcttg ggcagctctg ccctgtacc 540
tttgcagggt acagcctccc tctcagctgc tttcatgggc tggcattgag tgtctgcagc 600
ttttccaggt acacggtgca agctgtcggg ggatctacca ttctgggggc tggaggacct 660

```

-continued

cttctcag	ctccactagg	tggtgcccc	gtagggactg	tgtgtgggg	ctctgacccc	720
acatttcct	tctgactgc	cctggcagag	gatctccatg	agggccctgc	tctgcagca	780
aacttctgac	tggcatcca	ggcatttccg	cacatcctct	ttaatctagg	cgaaggttc	840
caaacccaa	ttcttgactt	ctgtgactc	gcagtctcaa	caccacatgg	aagctgtcaa	900
ggcttggggc	ttgactccc	cgaagctaca	gcccagctc	taccttgect	cccgctcagtc	960
atggttggga	gtggctggga	tgcagggcac	caagtcctca	ggctgcacac	agcatgagga	1020
ccccgggct	ggccaacaaa	accatttttt	cctgatacct	ctggacctgt	gatgggaggg	1080
gttgccataa	agacctctga	catgccctgg	agacattttc	cccattgtct	tgggaattag	1140
catttgctc	ctgttactca	tgcaaattc	tgagccagc	ttgaatttct	cctcagaaaa	1200
tgggaatttt	tcttttctat	cacattgtca	ggctgcaaat	ttccgaact	tttatgctct	1260
gcttccctta	taaaactgaa	tgtctttaac	agcacccaag	tcacctcttg	aatgctttgc	1320
tgcttagaaa	tttctctgc	cagatactct	aaatcatctc	tctgaagttc	aaagttctac	1380
aaatatctcg	tgcaggggca	aatgcccgc	agtatctttg	ctaaaacata	acaagagtcc	1440
ccttgctcc	agttcccaac	aagtctctca	ttccgtctg	agaccacctc	agcctatgga	1500
ctttattgtc	cacagtgtca	tcagcatttt	gggcaaagcc	attcaacaag	tctctaggaa	1560
gttccaaact	ttcccacatt	tgcctgtctt	cttctgagcc	ctccaaactg	ttccaaaccc	1620
tgcctgttac	ccagttccaa	agtcacatac	ccatttttga	gtatctacgg	cagcacccca	1680
ctctactggt	accaatttag	ccactgaagt	agttggagaa	cagaagtaat	agactctggt	1740
ttacattgta	aaagcttctc	tgtggctgct	gtgtgaagaa	aatatatgag	aatgaagccc	1800
caagatgaag	cagggacaca	gttgcaagtg	ttagagtaag	aatgctgct	ggctggcact	1860
gaagtgatag	cctggaggtt	tgtgtgtgca	catgcatgtg	tatgtgtttt	acgatagtag	1920
gcccacaga	tactgtaate	cacactgttt	tttttttttt	ttttgagaca	gagtctcacc	1980
tgttgcttag	actagaatgc	agtggcacaa	tcttgctca	ctacaacctc	cacctcccag	2040
gttcaaaaa	tccttgctct	tcagcctccc	gagtagttgg	gattacaggt	gtgtgccacc	2100
gtgccagct	atattttttg	tattttttagc	agagatggga	ttttgccaca	ttggccaggc	2160
tggtcttgaa	ctcctggcct	caagcaatcc	tcccacctta	gcctcccaaa	gtgctgagcc	2220
accacacctg	gcgcgaactg	atttttaatc	atgaaatgac	acatacattt	aaaaaaccca	2280
atacctataa	tattctctggc	tagtactctt	cacatctata	tcataaaaaa	caaagaaagt	2340
atgtgaaact	gacacagcca	aggggagact	aaggagacat	aacaattaac	tgtaatgtgg	2400
tattctggag	gggatcctgg	aacagaaaaa	gacattaggc	aaaaaactaa	agaaatctga	2460
ataaaatgtg	gatgtcagtt	aataataatg	tatcatatta	gtccagtaat	tgtaacaaat	2520
ataccacaat	aatgaaagcc	attaattata	gggaaatgg	aggggttaat	atgggtggct	2580
ggcttttct	atcttagca	gctccatttt	atctacaaaa	gacaaacatt	cattaagtcc	2640
caaaaaggta	aagaatgaca	aattaagcat	gtatcttatt	agtaagagta	atataaagat	2700
gctcactcat	atttataaat	atttgacaat	gatgttaagg	ccagaaaaaga	gaaaaaaggg	2760
taggggcaaa	aaacgcaaa	agaaaggagt	tagtatcttt	tctcccgcac	tcattagcta	2820
ttaaaagagg	atgtttgttt	aaagctgctc	agagctggta	aactaatggt	aagtcactaa	2880
cgggaattta	aaaggtttca	ttaagaactg	cctgcactag	attcctccac	cctgagacat	2940
taaacatca	cgataaacct	cctgagtggt	aagaacgtgt	ccatttaaaa	acaggtata	3000
gattgtcatg	cagttttatc	tactaatcgg	ctaatagcacc	gccccaaaaa	aacaaaaaaa	3060

-continued

 cccaaagga tgaagtttc atccatcaa gaaacaac 3099

<210> SEQ ID NO 17

<211> LENGTH: 3099

<212> TYPE: DNA

<213> ORGANISM: Homo sapiens

<400> SEQUENCE: 17

attcactatc acgagaacag cacgggtaag acctgtcccc atgattcagt tacctccac 60
 tgggtccctc ccacaacgca tgggaattca ggatgagatt tgggtgggga cacaacaaa 120
 ccctatcatt ccaccatgg cccctcccaa atttcatgtc ctcacatttc aaaaccaatc 180
 acaccatccc aacagtcctc caaagtctta aatgatttca gcattaactc aaaagtccac 240
 agtctaagtgt ctcactctgag acaaggcaag tcctttccat ctatgagcct ataaaatcca 300
 aagcaagtta attacttctc agatacaatg ggggtacagg cattgggtaa atacagccat 360
 tccaaatggg ataaatttgt caaaacaaag aggctacagg cccatgagag tccaaatcc 420
 agtggggcag tcaaatctta aagctccaaa atgatctcct cttgactcca catctcacat 480
 ccaggtcacg cagatggaag ggggtgggtc ccatgtcttt gggcagctct gccctgtac 540
 ctttgcaggg tacagcctcc ctctcagctg ctttcatggg ctggcattga gtgtctgcaa 600
 cttttccagg tacacgggtc aagctgtcgg tggatctacc attctggggc ctggaggacc 660
 tcttctcaca gctccactag gtggtgcccc agtagggact gtgtgtgggg tctctgacct 720
 cacatttccc ttctgcaact ccctggcaga ggatctccat gagggccctg ccctgcagc 780
 aaacttctgc ctgggcatcc aggcatttcc gcacatcctc ttaaatctag gcaagggtt 840
 ccaaacccca gttcttgact tctgtgcaact cgcagtctca acaccacatg gaagctgtca 900
 aggcttgggg cttgcaactc ccgaagctac agcccaagct ctaccttgcc tctgtcagt 960
 catggttggg agtggctggg atgcagggca ccaagtccct aggctgcaca cagcatgagg 1020
 accccgggcc tggccaacaa aaccattttt tcctgatato tctggacctg tgatgggagg 1080
 ggttgccata aagacctctg acatgccttg gagacatttt cccattgtc ttgggaatta 1140
 gcattttgct cctgttactc atgcaaattt ctgcagccag cttgaatttc tctcagaaa 1200
 atgggaattt ttcttttcta tcacattgtc aggctgcaaa ttttcgaaac ttttatgtc 1260
 tgcttccctt ataaaactga atgtctttaa cagcacccea gtcacctctt gaatgcttg 1320
 ctgcttagaa atttctcctg ccagatactc taaatcatct ctctgaagtt caaagtctta 1380
 caaatatctc gtgcaggggc aaaatgcgcg cagtatcttt gctaaaacat aacaagagtc 1440
 ccctttgctc cagttcccaa caagtctctc atttccgtct gagaccacct cagcctatgg 1500
 actttattgt ccacagtgtc atcagcattt tgggcaaagc cattcaacaa gtctctagga 1560
 agttccaaac tttccacat ttgcctgtct tcttctgagc cctccaaact gttccaaacc 1620
 ctgcctgtta cccagttcca aagtcacata cccatttttg agtatctacg gcagcacc 1680
 actctactgg taccaattta gccactgaag tagttggaga acagaagtaa tagactctgg 1740
 tttacattgt aaaagcttct ctgtggctgc tgtgtgaaga aaatatatga gaatgaagcc 1800
 ccaagatgaa gcagggacac agttgcagtg gttagagtaa gaaatgctgc tggctggcac 1860
 tgaagtgata gcctggaggt ttgtgtgtgc acatgcatgt gtatgtgttt tacgatagta 1920
 ggccaacag atactgtaat ccacacttgt tttttttttt tttttgagac agagtctcac 1980
 ctgttgccca gactagaatg cagtggcaca atcttggctc actacaacct ccacctccca 2040

-continued

```

ggttcaaaaca atccttgtgc ttcagcctcc cgagtagttg ggattacagg tgtgtgccac 2100
cgtgcccagc tatatttttt gtatttttag cagagatggg attttgccac attggcccagg 2160
ctggtcttga actcctggcc tcaagcaatc ctcccacctt agcctcccaa agtgetgagc 2220
caccacacct ggccgcaact gatttttaat catgaaatga cacatacatt taaaaaaccc 2280
aatacctata atattcctgg ctagtactct tcacatctat atcatcaaaa acaaaagaaag 2340
tatgtgaaac tgacacagcc aaggggagac taaggagaca taacaattaa ctgtaatgtg 2400
gtattctgga ggggatcctg gaacagaaaa agacattagg caaaaaacta aagaaatctg 2460
aataaaatgt ggatgtcagt taataataat gtatcatatt agtccagtaa ttgtaacaaa 2520
tatacccaat aatgaaagcc attaattata gggaaaatgg aggggttaat atgggtggct 2580
ggcttttctt atttctagca gctccatttt atctacaaaa gacaaacatt cattaagtcc 2640
caaaaaggta aagaatgaca aattaagcat gtatcttatt agtaagagta atataaagat 2700
gctcactcat atttataaat atttgacaat gatgttaagg ccagaaaaga gaaaaaaggg 2760
taggggcaaa aaacgcaaa agaaaggagt tagtatcttt tctcccgcac tcattagcta 2820
ttaaagagg atgtttgttt aaagctgctc agagctggta aactaatgtt aagtcactaa 2880
cggaattta aaagtttca ttaagaactg cctgcactag attcctccac cctgagacat 2940
taaacaatca cgataaacct cctgagtggt aagaacgtgt ccatttaaaa acaggctata 3000
gattgtcatg cagttttatc tactaatcgg ctaatgcacc gccaaaaaca acaaaaaaaa 3060
cccaaagga tgaaagtctt atccatcaaa ggaacaac 3099

```

<210> SEQ ID NO 18

<211> LENGTH: 9241

<212> TYPE: DNA

<213> ORGANISM: Homo sapiens

<400> SEQUENCE: 18

```

ctagaaaaaca ctttgtcatt ttagaggtgt tatccaatgt tcgcgcaggc actggagtca 60
gagaaaatgg agttgaaacc tttctctgcc actctttgag gagaatctca ccatttatta 120
tgactgttag aatacaaca taaaatacag ccatgtacca cataacaaca tcttggtaaa 180
caacagactg catatatgat ggtggctatc cagtaagcta aggttaattt attattattc 240
cctttttttt tctttttttt tgagatgtag tcttactctg tcaccaggc tagagtgcaa 300
tggaaccatc ttggctcact gcaacctctg cctcctgggt tcaagcgaat ctctgcctc 360
agcctccgaa gttagctggga attacaggca cccaccacat ctggctaatt ttttgattt 420
ttagtaaaga tggggtttca ccatgttggc caggctgatc tcaaacctct gacctcaagt 480
gatctgcctg cctcggcctc ccaaagtgtc gggaccatag gctgagcca ctgtgcccgg 540
ccttgtttgc ttttttaaca gttaacagtg tgctcataga aactgctttg acatgactgc 600
aatcatgtgc ttcatagaaa cttaattaga ttataccact agagtcttca gatttttata 660
cttttttttt tgaaacggag tctcactctg tcaccaggct ggagtgcagt gccgcaatct 720
cagctegcgc caacctccgc ctcccagggt caagtgatc tcctgctca gctcccagc 780
tagctgggat tacaagtga cactaccacg ccagctaat ttttgattt ttactagaca 840
gggtttcacc atgttggtca ggatagtttc accaggatct cttggcctca tgatcagcct 900
gcctcggcct cccaaagtgc tgggattaca ggtgtgagcc accgtgccca gctataactt 960
ccctttttga ataccatttg gcgttttgaa gaattaacag ctttgtaaac gtggcagtg 1020
ttgtgattca ggcttccact gagaccaagg ggagaacctg gttgcaggac aaacagacgg 1080

```

-continued

acagcgtgtg gcagtgttta aatgctcttc tgaaggctga tacgacagct ctctgtgac 1140
tgattgtata cgcaccccaa gattatatta ttgttttcta ttgctatgtg tcacactttg 1200
ccaaacagga tgtggaaaat gaataagcgg ttttcttagg cacttcttaa cagacaattg 1260
gtcaaaatga actccattgc ttaagaaaca cataaacacc atttagtca tgaatatagc 1320
tatatgtatg gttgctacta tggggaatct tgttttgcca attttctttg aaaattctgg 1380
cagaccaagg ttctttttgt ttacacaata cttgaaaaat aaaaatgaac aagccaacaa 1440
actaccaagt tttcacttac ataatgtag ttacatacag aaaatgtgac tgtgaatttt 1500
ttctaggact ttaaaactat aagcactatt tgcacgaaag agaaccaatc tatcaattac 1560
aaactccat aattttacag atttttttt cctacacag cacataaac agaaggaatt 1620
tgaagccacc ctccaaacac aggggaagga ggctgtgtgt atatcctcat tgtctttcac 1680
attctaaggt ggttccactc agtgactgaa atccttaagt gttgtattag tcggcttggg 1740
ctaccataac agcagcttaa actgttgta agccactcag acttaacaa cagaaattta 1800
tttcttata gttctggagg ctggaagttc aagggtcccg caaggctggt ttctggtgag 1860
acctctctcc ctgtcttga gatggctgcc tctcctctgt gtcctcatag agcctgtcct 1920
ctgcttttac acttctggtg tcatcttct ttttttttt tttttgagac agagtctcgc 1980
tctatcgcgc aggtggtgag gcagtggccc gatcgatctc ggctcactgc aacctctgcc 2040
tcccaggttc aagcaattct cctgcctcag cctcccagat agctgggact acaggtgcc 2100
gccatcatgt ctggctaatt tttgtattt tagtagagac agggtttcac catattggcc 2160
aggtggtct ccaactctg acctgtcat ctgcctgcct cgccctccca aagtgttagg 2220
attacaggcg tgagccacc caccggcct ctttctctc ttataaggac accagtctca 2280
ttagattagg gctccacct catgacctca tttgacctta actattattt ctttaaagca 2340
cctatttcca aatatagtc ctttaggggt tagggcttca aaatatgaat ctgagggaga 2400
tcaattcagt aatagcagt agtcattaac ggacaatata tacaagata atttctgat 2460
tactgtcctt atgcataaat gtctcagtg ttccactgcc tttatccaga tttactatca 2520
caaagacttt gctctgagaa aaatgtgatt tctttcttt ttttttttt ttgagacaga 2580
gtctcactct gtcaccagg ctggagtga gtggtgcaat ctgggtcac tgaactctc 2640
gcctcccagg ttcacgccat tctcttgct cagtctccg agtagctggg cctacaggcg 2700
cccgccccc tgcccageta attttttga ttttttagtag agacgggggt tcaccatgtt 2760
agccaggatg gtctcaatct cctgacctg tgatccacct gctcagcct cccaaagtgc 2820
tgggattaca ggcatgagcc accgcgccca gcagattttt ttttttttt ttttttttg 2880
agatggagtc ttgctgtgt gccagcctg gagtgcagtg ttatgatttt ggtcactgc 2940
aacctctgtc taccatgttc aagcgattct cccacctctg cctcccgtgt agctgggatc 3000
acaggcacac gccaccacac ctagetaact tttgtattt tagtagaat ggggtttcac 3060
catgttgccc aggatggtcc cgaactcctg acctcaagt atcctcctgc ctggcctcc 3120
caaagtgtg ggattacagg tgtgagccac tgtgcctggc caaaaatgtg atttctatt 3180
tcccacattg ccaattccat ttcaattaac tataatagct atgtctattg agcactcaag 3240
tgtattctag aaactgttc gattctggg gatatatcca tgaatcaact atagtccctg 3300
ttattaagta atctgtagtc tgactaaacc attagaaatt taaaaatgg ctactttcaa 3360
agacatctg gagttcagga gtcccacact gcgaaccata ttacctaata atccaacctg 3420

-continued

cttgaatc	acttat	taaa	ccaat	ttta	ttgagt	gcca	actttg	agcc	taagata	cag	3480	
cagtaaa	caaa	atggata	aaag	tccctg	tcoct	catgaaa	ctt	gtattct	aat	ggaagaa	ca	3540
gaaaaca	aac	agatat	agga	tgtaata	tca	ggtaggg	ata	aatactt	tga	attcaaa	ca	3600
aagtata	cgt	agtcagg	gtt	cgccaa	agag	acacag	ccaa	toggata	cat	agatat	ata	3660
aagagg	gtt	atgagt	ttaga	aagggt	ctcac	atgatt	acag	aggctg	agaa	gtccc	acagc	3720
agattg	tctg	caagct	ggag	accag	ggat	actgg	ttagca	tggctc	agtc	caagt	cccaa	3780
agcctc	agaa	tcaggaa	agc	tgatg	atata	attctt	agcc	caaagg	cctt	agaac	cccag	3840
cggtag	cagga	aaggct	gatg	taggtc	ctgg	agtcct	gaga	cccaac	agcc	tgggat	cctg	3900
aatcca	agg	gcagga	atgg	aagcgt	gtat	tccag	ctca	agagag	taag	accaatt	tgc	3960
ctttct	ctcg	ttttgt	tttc	aagcca	ctg	cacatt	gagg	gcgatg	ggt	ccctct	tagt	4020
ccattc	agtc	atata	tcaat	ctctt	ctgga	aatac	ccctca	cagaca	cact	aacaa	ataat	4080
gccttt	ccag	ttctct	taggt	attctt	taat	ccagt	caagc	tgaca	ccctaa	aatta	acccat	4140
cacaaa	aggt	aaggaga	aaag	aagaca	actt	gtaggg	gagg	ctgct	atgca	agacag	tgtg	4200
tgaagg	aaag	gctctc	tgaa	gaggt	taata	tctgag	caga	gactt	gaatg	aagtga	agaa	4260
gtgag	ccatg	tgggt	atggg	gaata	caact	tccag	gtaga	gaagac	aaag	gtggt	gtgt	4320
tcagg	gtcag	caaaga	agcc	atgtg	acaga	gaagg	gtggg	ccagg	gagag	acggat	aaag	4380
gatcta	actc	ctgagg	aggt	ggcct	ggcca	ggagc	tagag	catga	agatc	tcgtag	gact	4440
ttattc	tgc	aggtg	aaaag	ccattg	tatt	agtct	gttca	caaacc	cgag	actagg	caat	4500
ttacaa	aaaga	aagag	aggtt	taatg	gactt	acagt	tccac	atggc	tgggg	aggcct	caca	4560
atcatg	gcga	aaggca	atga	ggagc	aaag	acgtc	ttacg	tggat	ggcag	gcaaag	acaa	4620
agacag	cttg	tcagaga	aaa	ctcccc	tta	tagag	ccatc	agatc	ctggt	agact	tattc	4680
actatc	acaa	gaacag	cacg	ggtaag	acct	gtcccc	atga	ttcag	ttacc	tcccact	ggg	4740
tcctc	ccac	aacgc	atggg	aattc	aggt	gagatt	ggg	tgggg	acaca	accaa	acct	4800
atcatt	ccac	ccatg	gcccc	tcccc	aaattt	catgt	ctca	cattt	caaaa	ccaat	cacac	4860
catccc	aaaca	gtccct	caaa	gtctt	aaatg	atctc	agcat	taact	caaaa	gtccc	acgtc	4920
taatg	tctca	tctgag	acaa	ggcaag	tcoct	ttccat	tatt	gagc	tataa	aatccc	aaagc	4980
aagtt	agtta	cttcct	tagat	acaat	ggggg	tacag	gcatt	gggta	aaatac	agccat	tcca	5040
aatgg	gataa	attggt	caaaa	acaaag	agggc	tacag	gcca	tgagag	tcca	aaatc	cagtg	5100
gggcag	tcaa	atctt	aaaagc	tccaaa	atga	tctc	ctttga	ctccac	atct	cacat	ccagg	5160
tcacg	caagat	ggaag	gggtg	gttccc	atg	gtctt	gggca	gctct	gcccc	tgtac	ctttg	5220
cagggt	acag	cctcc	ctctc	agctg	ctttc	atggg	ctggc	attgag	tgtc	tcagc	cttt	5280
ccaggt	acac	ggtg	caagct	gtcgg	tggat	ctacc	attct	ggggt	ctgga	ggacct	cttc	5340
tcacag	ctcc	actag	tgggt	gcccc	agtag	ggact	gtgtg	tgggg	tctct	gacccc	acat	5400
ttccct	tctg	cactg	ccctg	gcagag	gatc	tccat	gaggg	ccctg	ctcct	gcagc	aaact	5460
tctgac	tggg	catcc	agga	tttcc	gcaca	tctct	tttaa	tctagg	cgaa	ggttt	ccaaa	5520
cccca	attct	tgactt	ctgt	gcact	cgag	tctca	acacc	acatg	gaagc	tgtca	aggct	5580
tgggg	cttgc	actcccc	gaa	gctac	agccc	aagct	ctacc	ttgct	ccccg	tcagt	catgg	5640
ttggg	agtg	ctggg	atgca	gggcac	caag	tccct	aggt	gcacac	agca	tgagg	acccc	5700
gggc	ctggc	aacaaa	acaa	ttttt	ctctg	atac	ctctg	acctg	tgatg	ggaggg	gttg	5760
ccataa	agac	ctctg	acatg	ccctg	gagac	atctt	ccca	ttgt	cttggg	aattag	catt	5820

-continued

tggctcctgt tactcatgca aatttctgca gccagcttga atttctctc agaaaatggg	5880
aatttttctt ttctatcaca ttgtcaggct gcaaatttto cgaactttta tgctctgctt	5940
cccttataaa actgaatgtc tttaacagca cccaagtccac ctcttgaatg ctttgetgct	6000
tagaaatttc tctgcacaga tactotaaat catctctctg aagttcaaag ttctacaaat	6060
atctcgtgca ggggcaaaat gccgccagta tctttgctaa aacataacaa gagtcccctt	6120
tgctccagtt cccaacaagt tctctatttc cgtctgagac cacctcagcc tatggacttt	6180
attgtccaca gtgctatcag cattttgggc aaagccatto aacaagtctc taggaagttc	6240
caaaactttcc cacatttgcc tgtctttctc tgagccctcc aaactgttcc aaacctgcc	6300
tgttaccag ttocaaagtc acatacccat ttttgagtat ctacggcagc acccactct	6360
actggtacca atttagccac tgaagtagtt ggagaacaga agtaatagac tctggtttac	6420
attgtaaaag ctctctctgt gctgctgtgt gaagaaaata tatgagaatg aagccccaag	6480
atgaagcagg gacacagttg cagtggtagt agtaagaaat gctgctggct ggcactgaag	6540
tgatagcctg gaggtttgtg tgtgcacatg catgtgtatg tgttttacga tagtaggcc	6600
aacagatact gtaatccaca ctgttttttt tttttttttt gagacagagt ctcaactgtt	6660
gcctagacta gaatgcagtg gcacaatctt ggtcactac aacctccacc tcccagggtc	6720
aaacaatcct tgtgcttcag cctcccaggt agttgggatt acagggtgtg gccaccgtgc	6780
ccagctatat tttttgtatt tttagcagag atgggatttt gccacattgg ccaggctggt	6840
cttgaactcc tggcctcaag caatcctccc accttagcct cccaaagtgc tgagccacca	6900
cacctggccg caactgattt ttaatcatga aatgacacat acatttaaaa aaccaatac	6960
ctataatatt cctggctagt actcttcaca tctatatcat caaaaacaaa gaaagtatgt	7020
gaaactgaca cagccaaggg gagactaagg agacataaca attaactgta atgtggtatt	7080
ctggagggga tcttgaaca gaaaaagaca ttaggcaaaa aactaaagaa atctgaataa	7140
aatgtggatg tcagtaata ataatgtatc atattagtcc agtaattgta acaaatatac	7200
ccaataatga aagccattaa ttatagggaa aatggagggg ttaatatggg tggctggctt	7260
ttgctatttc tagcagctcc attttatcta caaaagacaa acattcatta agtcccacaa	7320
aggtaagaa tgacaaatta agcatgtatc ttattagtaa gagtaatata aagatgctca	7380
ctcatattta taaatatttg acaatgatgt taaggccaga aaagagaaaa aagggtaggg	7440
gcaaaaaacg caaagagaaa ggagttagta tcttttctcc cgcactcatt agctattaaa	7500
agaggatggt tgtttaaagc tgctcagagc tggtaaaacta atgttaagtc actaacggga	7560
atttaaaagg tttcattaag aactgcctgc actagattcc tccaccctga gacattaaac	7620
aatcacgata aacctcctga gtggtaaaga cgtgtccatt taaaaacagg ctatagattg	7680
tcatgcagtt ttatctacta atcggtaat gcaccgcaa aaacaaacaa aaaaacccaa	7740
agggatgaaa gtttcatcca tcaaaggaaa caacagtcac cttggttccc atcccactca	7800
tatactgccg ccgtacatgt caatcagatg aacctgtgag tatctcttaa cgacaattga	7860
cccacctttt taactgaagt gaaggggggt tctgctccgc gaccacttcc tggatctctc	7920
ccttaccct ctgtgttctt tccgggtgac catcgggtca aagccgcagc aacgccgtct	7980
ctgtgtgac gcagtgtccc ttctgcacac gaccttcccc cgagagtgac cagctaccgg	8040
acaggcacca aggagggcta ccgagcact cccggaccgg cggtgcagg atcgcgagcg	8100
cctccgctag ggagaccgca cgttgccctg gtgcttctg cgggtggcgc ttctgcaagg	8160

-continued

```

agacctegac cctgctccct ctceggggct ggatctgact ccttgacggt gattccagac 8220
gcgagacca aactgacggc ttctagaaga ggggagagcc cggccgcaag tctttcacgt 8280
agctaagtca tcgttgcttc cggcttctta ccgttctccc ctttgtaaac ggttacctcc 8340
cgaaaacca ggcctcctc caacagtggc tctcaagcga ggcgatcttc cccgggaggg 8400
gatatttggc aaagtctggg ggcatttttg gttcactggg gctgctactt gcatccactg 8460
ggtagaggcg ggggatgacg ctacacaacc tgcgaagcac gggacagcac cctccccaac 8520
ccagacagaa ttgacggcc caaaacctca gtagtgccca ggctgagaaa cctgcctta 8580
aacaacaac aaagaaaggc caagtcccat aagtgggtca ccgcgccgag actgggggtcc 8640
acgggacacc ccagccacgc caagccggga agtcccgcgc tctggagct gaaccgccc 8700
ctctcccaga ggtggagctg cggggggcgg gaacaggcac ggagaaaata aacaagacta 8760
aaaagtctg agtagcgtg tgtggccgca aaactgaacc caccttttgc accacgctgg 8820
accggcact cttcctgcca cccaccctg agagggtgc gcggccgacc ccagtactag 8880
aaaacactcg tcacctcact caagacgggt acgaaggcca acggacgct tcttttagaa 8940
cgctcagcac acagagcaac ttctcagcc tactctcaaa tggcgctact caaactagca 9000
ctcccagct ccagctgtga acccagagcg gcgaaagcc cctgaacca gcgcccgggc 9060
atgcgcagac gcgttgttgt ggtggcgctg gctccctccg gaccggcgcc cccgcccctc 9120
gccccgtgtc cgcctgcgag actgagccgg gtggatggta ctgctgcatc cgggtgtctg 9180
gaggctgtgg ccgttttgtt ttcttggcta aaatcggggg agtgaggcgg gccggcgctg 9240
c 9241

```

<210> SEQ ID NO 19

<211> LENGTH: 9236

<212> TYPE: DNA

<213> ORGANISM: Homo sapiens

<400> SEQUENCE: 19

```

ctagaaaaca ctttgtcatt ttagaggtgt tatccaatgt tcgcgagggc actggagtca 60
gagaaaatgg agttgaatcc ttctctgccc actctttgag gagaatctca ccatttatta 120
tgcactgtag aatacaacaa taaatacag ccattgtacca cataacaaca tcttgtaaa 180
caacagactg catatatgat ggtggtcatc cagtaagcta aggttaattt attattatc 240
cctttttttt tctttttttt tgagatgtag tcttactctg tcaccaggcc tagagtgcaa 300
tggcaccatc ttggtcact gcaacctctg cctcctgggt tcaagcgaat ctctgcctc 360
agcctccgaa gtagctggga attacaggca cccaccacat ctggctaatt tttgtattt 420
ttagtaaaga tggggtttca ccatgttggc caggctgac tcaaacctct gacctcaagt 480
gatctgctg cctcggcctc ccaagtgtc gggaccatag gctgagacca ctgtgcccgg 540
ccttgtttgc ttttttaaca gttaacagtg tgctcataga aactgctttg acatgactgc 600
aatcatgtgc ttcatagaaa cttaattaga ttataccact agagtcttca gatttttata 660
ctttttttt tgaaacggag tctcactctg tcaccaggct ggagtgcagt gccgcaatct 720
cagctcgccg caacctccgc ctcccagggt caagtgatc tctgcctca gccctccgag 780
tagctgggat tacaagtga cactaccacg cccagctaat ttttgattt ttactagaca 840
gggtttcacc atgttggtca ggatagtttc accaggatct cttggcctca tgatcagcct 900
gcctcggcct cccaaagtgc tgggattaca ggtgtgagcc accgtgcca gccataactt 960
ccctttttga ataccatttg gcgttttgaa gaattaacag ctttgtgaac gtggcagtgc 1020

```

-continued

ttgtgattca	ggcttccact	gagaccaagg	ggagaacctg	gttgcaggac	aacagacgg	1080
acagcgtgtg	gcagtgttta	aatgctcttc	tgaaggctga	tacgacagct	ctctgtgcac	1140
tgattgcata	cgcatcccaa	gattatatta	ttgttttcta	ttgetatgtg	tcacactttg	1200
ccaaacagga	tgtggaaaat	gaataagcgg	ttttcttagg	cacttcttaa	cagacaattg	1260
gtcaaaatga	actccattgc	ttaagaaaca	cataaacacc	atttagtcac	tgaatatagc	1320
tatatgtatg	gttgetacta	tggggaatct	tgttttgcca	atthctttg	aaaattctgg	1380
cagaccaagg	ttctttttgt	ttacacaata	cttgaaaaat	aaaaatgaac	aagccaacaa	1440
actaccaagt	tttcacttac	ataaatgtag	ttacatacag	aaaatgtgac	tgtgaattht	1500
ttctaggact	tttaaaactat	aagcactatt	tgcacgaaag	agaaccaatc	tatcaattac	1560
aaactccat	aatthtacag	atthththth	ccctacacag	cacataaaac	agaaggaatt	1620
tgaagccacc	ctccaacac	aggggaagga	ggctgtgtgt	atatoctcat	tgtctttcac	1680
attctaaggt	ggttccactc	agtgactgaa	atccttaagt	gttgatttag	tcggcttggg	1740
ctaccataac	agcagcttaa	actgttgta	agccactcag	acttaacaa	cagaaattha	1800
tttcttata	gttctggagg	ctggaagttc	aaggtgcegg	caaggctggt	ttctggtgag	1860
acctctctcc	ctgtcttga	gatggctgcc	tcctccctgt	gtctcatag	agcctgtcct	1920
ctgcttttac	acttctggtg	tcactctctc	tttttttttt	tttttgagac	agagtctcgc	1980
tctatcgccc	aggctggagt	gcagtggccc	gatcgatctc	ggctcactgc	aacctctgcc	2040
tcccaggttc	aagcaattct	cctgcctcag	cctcccaggt	agctgggact	acaggtgccc	2100
gccatcatgt	ctggctaatt	tttgtattht	tagtagagac	agggtttcac	catattggcc	2160
aggtctgtct	ccaactcctg	accttgtcat	ctgcctgcct	cggcctccca	aagtgttagg	2220
attacaggcg	tgagccaccg	caccggcctc	ctttctcttc	ttataaggac	accagtccta	2280
ttagattagg	gtccaccctc	catgacctca	ttgacctta	actattatth	ctthaaagca	2340
cctatttcca	aatatagctc	ctttaggggt	tagggcttca	aaatatgaat	ctgaggggaga	2400
tcaattcagt	aaatagcagt	agtcattaac	ggacaatata	tacaaagata	atthctgtgat	2460
tactgtcctt	atgcataaat	gtctcagtg	ttccactgcc	tttatccaga	tttactatca	2520
caaagactth	gctctgagaa	aaatgtgatt	tctthcttht	tttttttttt	ttgagacaga	2580
gtctcactct	gtcaccacgg	ctggagtga	gtggtgcaat	ctcggtcac	tgcaatctcc	2640
gcctcccagg	ttcagccat	tctcttgctc	cagtctcccg	agtagctggg	cctacaggcg	2700
cccgccccc	tgcccagcta	atthththth	ttthththth	agacggggtt	tcaccatgth	2760
agccaggatg	gtctcaatct	cctgacctcg	tgatccacct	gcctcagcct	cccaaagtgc	2820
tgggattaca	ggcatgagcc	accgcgcccc	gcagatthth	ttthththth	ttthththth	2880
agatggagtc	ttgctgtgth	gcccagcctg	gagtgcagtg	ttatgatthth	ggctcactgc	2940
aacctctgtc	taccatgttc	aagcagttct	cccacctctg	cctcccgtgt	agctgggatc	3000
acaggcacac	gccaccacac	ctagctactt	tttgtatthth	tagtagaaat	ggggtttcac	3060
catgttggcc	aggatggtcc	cgaactcctg	acctcaagtg	atcctcctgc	ctcgccctcc	3120
caaagtgtct	ggattacagg	tgtgagccac	tgtgcctggc	caaaaatgtg	atthcttatt	3180
tcccacattg	ccaattccat	ttcaatthac	tataatagct	atgtctattg	agcactcaag	3240
tgtattctag	aaactgttcc	tgattctggg	gatatatcca	tgaatcaact	atagtcctctg	3300
ttattaagta	atctgtagtc	tgactaaacc	attagaaatt	taaaaaatgg	ctactthcaa	3360

-continued

agacatcttg gagttcagga gtcccacact gcgaaccata ttacctaata atccaacctg	3420
cttgtaattc acttatttaa ccaatattta ttgagtgcca actttgagcc taagatacag	3480
cagtaaacaa atggataaag tccctgtcct catgaaactt gtattctaata ggaagaacaa	3540
gaaaacaaac agatatagga tgtaatatca ggtagggata aatactttga attcaaacaa	3600
aagtatacgt agtcagggtt cgccaaagag acacagccaa toggatacat agatatataa	3660
aagagggttt atgagttaga aagggtcac atgattacag aggctgagaa gtcccacagc	3720
agattgtctg caagctggag acccagggat actggtagca tggetcagtc caagtcccaa	3780
agcctcagaa tcaggaaaag tgatgatata attcttagcc caaaggcctt agaaccccag	3840
cggtgacgga aaggctgatg taggtcctgg agtcctgaga cccaacagcc tgggatcctg	3900
aatccaagg gcaggaatgg aagcgtgtat tccagctcca agagagtaag accaatttgc	3960
ctttcttccg tttttgttcc aagccacctg cacattgagg gcggatgggt cctcttagt	4020
ccattcagtc atatatcaat ctcttctgga aataccctca cagacacact aacaaataat	4080
gcctttccag ttctctaggt attctttaa ccagtcgaagc tgacacctaa aattaacct	4140
cacaaaagt aaggagaaag aagacaactt gtaggggagg ctgctatgca agacagtgtg	4200
tgaaggagg gctctctgaa gaggttaata tctgagcaga gacttgaatg aagtgaagaa	4260
gtgagccatg tgggtatggg gaatacaact tccaggtaga gaagacaagt gtgggtgtga	4320
tcagggtcag caaagaagcc atgtgacaga gaagggtggg ccagggagag acggataagt	4380
gatcctaact ctgaggaggt ggcctggcca ggagctagag catgaagatc tcgtaggact	4440
ttattctgca aggtgaaaag ccattgtatt agtctgttca caaacccgag actaggcaat	4500
ttacaaaaga aagagaggtt taatggactt acagttccac atggctgggg aggcctcaca	4560
atcatggcga aaggcaatga ggagcaagtc acgtcttacg tggatggcag gcaaagacaa	4620
agacagcttg tgcagagaaa ctccccctta tagagccatc agatcctggt agacttatc	4680
actatcacia gaacagcagc ggtaagaact gtcccctatg ttcagttacc tcccactggg	4740
tcctccccc aacgcattgg aattcaggat gagatttggg tggggacaca accaaaacct	4800
atcattccac ccatggcccc tcccaaattt catgtcctca catttcaaaa ccaatcacac	4860
catccaaca gtccctcaaa gtcttaaatg atttcagcat taactcaaaa gtccacagtc	4920
taatgtctca tctgagacaa ggcaagtoct ttccatttat gagcctataa aatccaagc	4980
aagttagtta ctccctagat acaatggggg tacaggcatt gggtaaatac agccattcca	5040
aatgggataa attggtcaaa acaagaggc tacaggccca tgagagtcca aatccagtg	5100
gggcagtc aaacttaaaag tccaaaatga tctccttga ctccacatct cacatccagg	5160
tcacgcagat ggaagggttg ggttccatg gtcttgggca gctctgccc tgtacctttg	5220
cagggtacag cctccctctc agctgcttcc atgggctggc attgagtgtc tgcagctttt	5280
ccaggtaac ggtgcaagct gtccgtggat ctaccattct ggggtctgga ggacctcttc	5340
tcacagctcc actaggtggt gcccagtag ggactgtgtg tggggtctct gacccacat	5400
ttccctctg cactgcccgc gcagaggatc tccatgaggg ccctgctcct gcagcaaac	5460
tctgactggg catccaggca tttccgcaca tctctttaa tctaggcgaa ggtttccaaa	5520
ccccattct tgacttctgt gcactcgcag tctcaacacc acatggaagc tgtcaaggct	5580
tggggtctgc actccccgaa gctacagccc aagctctacc ttgctcccc tcagtcattg	5640
ttgggagtg ctgggatgca gggcaccaag tccctaggct gcacacagca tgaggacccc	5700
gggctctgccc aacaaaacca tttttctctg atacctctgg acctgtgatg ggaggggttg	5760

-continued

ccataaagac ctctgacatg ccctggagac attttcccca ttgtottggg aattagcatt 5820
tggctcctgt tactcatgca aatttctgca gccagcttga atttctctc agaaaatggg 5880
aatttttctt ttctatcaca ttgtcaggct gcaaatttcc cgaactttta tgctctgctt 5940
ccctataaaa actgaatgtc tttaacagca cccaagtcac ctcttgaatg ctttctgctt 6000
tagaaatttc tctgcccaga tactctaaat catctctctg aagttcaaag ttctacaaat 6060
atctcgtgca ggggcaaaa gccgccagta tctttgctaa aacataacaa gagtcccctt 6120
tgctccagtt cccaacaagt tctctatttc cgtctgagac cacctcagcc tatggacttt 6180
attgtccaca gtgctatcag cattttgggc aaagccatcc aacaagtctc taggaagtcc 6240
caaaccttcc cacatttggc tgtcttcttc tgagccctcc aaactgttcc aaacctgccc 6300
tgttaccag ttccaaagtc acatacccat ttttgagtat ctacggcagc accccactct 6360
actggtacca atttagccac tgaagtagtt ggagaacaga agtaatagac tctggtttac 6420
attgtaaaag cttctctgtg gctgctgtgt gaagaaaata tatgagaatg aagccccaag 6480
atgaagcagg gacacagttg cagtggttag agtaagaaat gctgctggct ggcaactgaag 6540
tgatagcctg gaggtttgtg tgtgcacatg catgtgtatg tgttttacga tagtaggccc 6600
aacagatact gtaatccaca cttgtttttt ttttttgaga cagagtctca cctggtgctt 6660
agactagaat gcagtggaac aatcttggct cactacaacc tccacctccc aggttcaaac 6720
aatccttgtg cttcagcctc ccgagtagtt gggattacag gtgtgtgcca ccgtgcccag 6780
ctatatTTTT tgtattttta gcagagatgg gattttgcca cattggccag gctggtcttg 6840
aactcctggc ctcaagcaat cctcccactc tagcctccca aagtgtctgag ccaccacacc 6900
tgcccgcaac tgatttttaa tcatgaaatg acacatacat ttaaaaaacc caatacctat 6960
aatattcctg gctagtactc ttcacatcta tatcatcaaa aacaaagaaa gtagtgaaa 7020
ctgacacagc caaggggaga ctaaggagac ataacaatta actgtaatgt ggtattctgg 7080
aggggatcct ggaacagaaa aagacattag gcaaaaaact aaagaaatct gaataaaatg 7140
tggatgtcag ttaataataa tgtatcatat tagtccagta attgtaacaa atataccaca 7200
ataatgaaag ccattaatta tagggaaaaat ggaggggta atattgggtgg ctggcttttg 7260
ctatttctag cagctccatt ttatctgcaa aagacaaaca ttcattaagt cccaaaaagg 7320
taaagaatga caaattaagc atgtatctta ttagtaagag taatataaag atgctcactc 7380
ctatttataa atatttgaca atcatgttaa ggccacaaaa gagaaaaaag ggtaggggca 7440
aaaaacgcaa agagaaagga gttagtatct tttctcccgc actcattagc tattaaaaga 7500
ggatgtttgt ttaaagctgc tcagagctgg taaactaatg ttaagtcact aacgggaatt 7560
taaaaggttt cattaagaac tgctgcaact agattcctcc accctgagac attaaacaat 7620
cacgataaac ctctgagtg gtaagaactt gtccatttaa aaacaggcta tagattgat 7680
catgcagttt tatctactaa tccgctaata tcccgcacaa aacaaaaaac cccaaaggga 7740
tgaaagtttc atocatcaaa ggaaacaaca gtcaccttgg ttccatctc actcatatac 7800
tgccgccgta catgtcaact agatgaaact gtgcgtatct cttaatgaca attgaccac 7860
attttgact gaagtgaag ggggttctgc tccgcgacca cttcctggat ctccccctcc 7920
accctctgtg ttcttcggg tgcaccatcg ggtcaaagcc gcagcaacgc cgtctctgtg 7980
tgatcgcagtg tgccctctg cacacgaact tccccgaga gtgaccagct accggacagg 8040
caccaaggag ggctaccgag cacctccgg accggcggct gcaggatcgc gagcgcctcc 8100

-continued

```

gctagggaga ctgcacgttg gcgctgtgct tcttgcggtg gcgccttctg caaggagacc 8160
tcgacctgc tccctctccg gggtggatc tgactccttg acgggtgatc cagacgcgag 8220
acccaaactg acgcttcta gaagaggggc gagcccggcc gcaagtcttt cacgtagcta 8280
agtcacgtt gcttccggct tcttaccgtt ctccccttg taaacggta cctcccgaaa 8340
accaggtc tctccaaca gtggttctca agcagggcga tcttcccgg gaggggatat 8400
ttggcaaagt ctgggggatc ttttggttca ctggggctgc tacttgcatc cactgggtag 8460
aggcggggga tgcagctaca caacctgcga agcacgggac agcaccctcc ccaaccaga 8520
cagaattagc cggcccaaaa cctcagtagt gcccaggctg agaaacctg ccttaaaaa 8580
acaacaaaga aaagccaagt ccataagtg ggtcacgcg cggagactgg ggtccacggg 8640
acacccagc cagccaagc cgggaagtcc ccgcctcctg gagctgaacc cgccccttc 8700
ccagagtggt agctgcgggg ggccgggaaca ggcacggaga aaataaaaa gactaaaaag 8760
tcctgagtag cgctgtgtgg ccgcaaacct gaaccacct tttgcaccac gggggaccgg 8820
gcacgcttc tgcaccccac ccctgagagg gctgcggggc cgaccccagt actagaaaac 8880
actcgtcacc tcaatcaaga cgggtacgaa ggccaacgga cgcttctct tagaacgtc 8940
agcacacaga gaaacttctc acgcctactc tcaaatggcg tactccaaac tagcactccc 9000
gacgtccagc tgtgaacca gagcggcgga aagcccctga acccagcgc cgggcatgcg 9060
cagacgcggt gttgtggtgg gcgtggtctc ctccggacce ggcgcccgc cctccgccc 9120
gtgtccgcat gcgcgactga gccgcggggg tggtagtget gcacccgggt gctgaagat 9180
ccgatgaaat aacatatgca aatgattgg gtccgtgatt ggcattccag aatgg 9236

```

<210> SEQ ID NO 20

<211> LENGTH: 9238

<212> TYPE: DNA

<213> ORGANISM: Homo sapiens

<400> SEQUENCE: 20

```

aaacgctcat gacagcaaag tctccaatgt tcgcgaggc actggagtca gagaaaatgg 60
agttgaatcc tttctctgcc actctttgag gagaatctca ccatttatta tgcactgtag 120
aatacaaaa taaaatacag ccatgtacca catacaaca tcttggtaaa caacagactg 180
catatatgat ggtggtcatc cagtaagcta aggttaattt attattatc cttgttttt 240
ttttttttt ttttttttg agatgtagtc ttactctgtc acccaggcta gactgcaatg 300
gcaccatctt ggtcactgc aacctctacc tctggggtc aagcaaatct cctgcctcag 360
cctccaaagt agctgggatt acaggcacc accacatctg gctaattttt tgtattttta 420
gtaaagatgg ggtttcacca tgttggccag getgatctca aactcctgac ctcaagtgat 480
ctgcccgcct cggcctccca aagtgtgga accacaggcc tgagccactg tgcccagcct 540
tggttgcttt ttaaacagat aacagtgtgc tcatagaaac tgctttgaca tgactgcaat 600
catgtgcttc atagaaactt aattagatta taccactaga gtcttcagat ttttatactt 660
ttttttttt aaacggagtc tcaactctgc accaggctgg agtgacgtgc cgcaatctcg 720
gctcactgca acctccgct cccaggttca agcaattctc ctgcctcage ctcccagta 780
gctgggatta caagtgcgca ctaccacacc cagctaattt ttgcattttt acttgacagg 840
gtttcaccat gttgctagg atagtttcac caggatctct tggcctcatg atcagcctgc 900
ctggcctcc caaagtgtcg ggtattacagg tgtgagccac cgtgcccagc ctatacttc 960
ctttttgaat accatttggc gttttgaaga attaacagct ttgtgaaagt ggcagtgtt 1020

```

-continued

gtgattcagg	cttccattga	gaccaagggg	agaacctggt	tgcaggacaa	acagacggac	1080
agcgtgtggc	agtgtttaaa	tgctcttctg	aaggctgata	cgacagctct	ctgtgcactg	1140
attgcatacg	catccaaga	ttatattatt	gttttctact	gctatgtgtc	acactttgcc	1200
aaacaggatg	tggaaaatga	ataagcgggt	ttcttaggca	cttcttaaca	gacaattggt	1260
caaaatgaac	tccattgctt	aagaaacaca	taaaccacat	ttagtctactg	aacatagcta	1320
tatgtatggt	tgttactatg	ggaaatcttg	ttttgccaat	tttctttgaa	aattctggca	1380
gaccaagggt	ctttttgttt	acataaact	tgaaaaataa	aatgaacaa	gctaacaaac	1440
taccaagttt	tcacttacat	aatgtagtt	gcatacagaa	aatgtgactg	tgaattaatt	1500
tttctaggac	ttttaaacta	taagcactat	ttgcacaaaa	gagaaccaat	ctatcaatta	1560
caaaactaca	taattttaca	gatttttttt	ttcctacaca	gcacataaaa	cagaaggaat	1620
ttgaagccac	cctccaacaa	caggggaagg	aggctgtgtg	tatatcctca	ttgtctttca	1680
cattctaagg	tggttccact	cagtgactga	aatccttaag	cgttgtatta	gtctgcttgg	1740
gctaccataa	cagcagctta	aactgttgtt	tagccactca	gacttaaaca	acagaaattt	1800
atttccttat	agttctggag	gctggaagtt	caaggtgccg	gcaaggttgg	tttctggtga	1860
gacctctctc	cctgtcttgc	agatggctgc	ctcctccctg	tgtcctcata	gagcctgtct	1920
tctgctttta	cactcttggg	gtcatcttcc	tttttttttt	tttttttttt	ttttgagaca	1980
gagtctcgct	ctatcgccca	ggctggagtg	cagtggcccg	atcgatctcg	gctcactgca	2040
acctctgcct	cccaggttca	agcaattctc	ctgcctcagc	ctcccaagta	gctgggacta	2100
caggtgcccg	ccatcatgcc	tggtcaattt	ttgtattttt	agtagagaca	gggtttcacc	2160
atattggcca	ggctggtctc	gaactcctga	ccttgtcatc	tgcctgcctc	ggcctcccaa	2220
agtgctagga	ttacaggcgt	gagccaccgc	accggcctc	ttcctcttct	tataaggaca	2280
ccagtcctat	tagattaggg	ctccaccctc	ataacctcat	ttgaacctaa	ctattatttc	2340
tttaaagcac	ctatttccaa	atatagtcac	tttaggggtt	agggcttcaa	aagatgaatc	2400
tgaggggact	caattcagta	aatagcagta	gtcattaatg	gacaatgtat	acaagataa	2460
tttctgatt	actgtcctta	tgataaaacg	tcctcagttg	tccactgcgt	ttatccagat	2520
ttagtatcac	aaagactttg	ctctgagaaa	aatgtgattt	tttttttttt	tttttttttg	2580
agacggagtc	tcgctctgtt	accaggctg	gagtgcagtg	gcgcatctc	ggctcactgc	2640
aagctccgcc	tcccgggttc	acgcattctc	cctgcctcag	cctccggagt	agctgggact	2700
acaggcgccc	gccactacgc	ccggctaact	ttttgtatt	tttagtagag	acggggtttc	2760
accatgttag	ccaggatggt	ctcaatctcc	tgacctctg	atccacctgc	ctcagcctcc	2820
caaagtgtg	ggattacagg	catgagccac	cgcgcccagc	agattttttt	tttttttttt	2880
gagatggagt	cttgcctctg	tgcccaacct	ggagtgcagt	gttatgattt	tggctcactg	2940
caacctctac	catgttcaag	cgattctccc	acctctgcct	ccggtgtagc	tgggatcaca	3000
ggcacacgcc	accacaccta	gctacttttt	gtatttttag	tagaaatggg	gtttcaccat	3060
gttgccagg	atggtcccga	actcctgacc	tcaagtgatc	ctcctgcctc	ggcctccaaa	3120
gtgctgggat	tacagggtgtg	agccactgtg	cctggccaaa	aatgtgattt	cttatttccc	3180
acattgccaa	ttocatttca	attaactata	atagctatgt	ctattgagca	ctcaagcgtc	3240
ttctagaaac	tgttctgat	tctggggata	tatccatgaa	tcaactatag	tcctcttat	3300
taagtaatcc	gtagtctgac	taaaccatta	gaaattaaaa	aaaaatggct	actttcaaag	3360

-continued

acatcttgga gttcaggagt cccacactgc gaacatatt acctaataat ccaacctgct	3420
tgtaattcac ttatttaacc aatatttatt gagtgccaac tttgagccta agatacagca	3480
gtaaacaaat gcataaagtc cctgtcccca tgaacttgt attctaattg aaaaaacaga	3540
aaacaaacag atataggatg taatatcagg tagggataaa tactttgaat tcaaacaaaa	3600
gtatacgtag tcagggttcc ccagagagac acagccaatc gatacataga tatataagag	3660
agggtttatg agttagaaa ggctcacatg attacagagg ctgagaagtc ccacaacaga	3720
ttgtctgcaa gctggagacc cagggatact ggtagcatgg ctcagtcca gteccaaagt	3780
ctcagaatca gaaaagctga tgatataatt cttagcccaa aggccttaga accccagcgg	3840
tgacggaaag gctgatgtag gtctggogt cctgagacc aacagcctgg gatcctgaaa	3900
tccaagggca ggaatggaag cgtgtattcc agctccaaga gagtaagacc aatttgctt	3960
tcttcggtt ttgttccaag ccaactgcac gttgaggcgg gatggttccc tcttagccca	4020
ttcagtata tatcaatctc ttctggaaat acctcacag acacactaac aaataatgcc	4080
tttcagttc tctaggtatt ctttaataca gtcaagctga cacctaaaat taaccatcac	4140
aaaagttaag gagaaagaag acaacttga ggagaggctg ctatgcaaga cagtgtgtga	4200
aggaagggct ctctgaagag gtaatatct gagcagagac ttgaatgaag tgaagaagtg	4260
agccatgtgg gtatgggaa tacaacttcc aggtagagaa gacaagtgtg gtgtgtatca	4320
cggtcagcaa agaagccatg tgacagagaa ggggtggcca gggagagacg gataaagtat	4380
ctaactctg aggagggtgc ctggccagga gctagagcat gaggatctcg taggatttta	4440
ttctgcaagg tgaagaacca ttgtattagt ctgttcacaa accccagact aggcaattta	4500
caaagaaag agaggtttaa tggacttaca gttccacatg gotggggagg cctcacaatc	4560
atggcgaaag gcaatgagga gcaagtcacg tcttactgtg atggcaggca aagacaaaga	4620
cagcttgtgc agagaaactc ccccttatag agccatcaga tctctgtaga cttatcacta	4680
tcacgagaac agcacgggta agacctgtcc ccatgattca gttacctccc actgggtccc	4740
tcccacaacg catgggaatt caggatgaga tttgggtggg gacacaacca aacctatca	4800
ttccaccat ggcccctccc aaatttcatg tcttcacatt tcaaaaccaa tcacaccatc	4860
ccaacagtcc ctcaaagtct taaatgattt cagcattaac tcaaaagtcc acagtctaat	4920
gtctcatctg agacaaggca agtcccttcc gtctatgagc ctataaaatc caaagcaagt	4980
taattacttc ctagatacaa tgggggtaca ggcattgggt aaatacagcc attccaaatg	5040
ggataaattg gtcaaaacaa agaggttaca ggcccatgag agtccaaaat ccagtggggc	5100
agtcaaatct taaagtcca aatgatctc ctcttgactc cacatctcac atccaggtca	5160
tgacagatga aggggtgggt tcccatggtc ttgggcagct ctgcccctgt acctttgag	5220
ggtacagcct cctctcagc tgctttcatg ggctggcatt gagtgtctgc aacttttcca	5280
ggtacacggg gcaagctgtc ggtggatcta ccattctggg gtctggagga cctcttctca	5340
cagctccact aggtgggtgc ccagtaggga ctgtgtgtgg ggtctctgac cccacatttc	5400
cctctctcac tgcccggca gaggatctcc atgagggccc tgcccctgca gcaaaactct	5460
gcctgggcat ccaggcattt ccgcacatcc tctttaatct aggcgaaggt ttccaaacc	5520
cagttcttga cttctgtgca ctgcagctc caacaccaca tggaaagtgt caaggcttgg	5580
ggcttgcaact ccccgaagct acagcccaag ctctaccttg cctcctgtca gtcatggttg	5640
ggagtggctg ggatgcaggg caccaagtcc ctaggctgca cacagcatga ggacccggg	5700
cctggccaac aaaaccattt tttctgata tctctggacc tgtgatggga ggggttgc	5760

-continued

taaagacctc tgacatgccc tggagacatt ttccccattg tcttgggaat tagcatttgg 5820
 ctctgtttac tcatgcaaat ttctgcagcc agcttgaatt tctctcaga aaatgggaat 5880
 ttttcttttc tatcacattg tcaggetgca aattttccga acttttatgc tctgcttccc 5940
 ttataaaact gaatgtcttt aacagcacc aagtcacctc ttgaatgctt tgetgcttag 6000
 aaatttctcc tgccagatac tctaatacat ctctctgaag ttcaaagtcc tacaatatc 6060
 tcgtgcaggg gcaaaatgcc gccagtatct ttgctaaaac ataacaagag tcccctttgc 6120
 tccagttccc aacaagttcc tcatttccgt ctgagaccac ctcagcctat ggactttatt 6180
 gtccacagtg ctatcagcat tttgggcaaa gccattcaac aagtctctag gaagttccaa 6240
 actttcccac atttgectgt cttctctga gccctccaaa ctgttccaaa cctgectgt 6300
 taccagttc caaagtcaca taccatttt tgagtatcta cggcagcacc ccactctact 6360
 ggtaccaatt tagccactga agtagttgga gaacagaagt aatagactct ggtttacatt 6420
 gtaaaagctt ctctgtggct gctgtgtgaa gaaaatata gagaatgaag cccaagatg 6480
 aagcagggac acagttgcag tggtagaggt aagaaatgct gctggctggc actgaagtga 6540
 tagcctggag gtttgtgtgt gcacatgcat gtgtatgtgt tttacgatag taggcccac 6600
 agatactgta atccacactt gtttttttt tttttttgag acagagtctc acctgttgc 6660
 tagactagaa tgcagtgcca caatcttggc tcaactaac ctcacctcc caggttcaaa 6720
 caatccttgt gcttcagcct cccagtagt tgggattaca ggtgtgtgcc accgtgcca 6780
 gctatatttt ttgtattttt agcagagatg ggattttgcc acattggcca ggctgtctt 6840
 gaactcctgg cctcaagcaa tctcccacc ttagcctccc aaagtgtga gccaccacac 6900
 ctggccgcaa ctgattttta atcatgaaat gacacataca tttaaaaaac ccaataccta 6960
 taatattcct ggctagtact cttcacatct atatcatcaa aaacaaagaa agtatgtgaa 7020
 actgacacag ccaaggggag actaaggaga cataacaatt aactgtaatg tggattctg 7080
 gaggggatcc tggaaacagaa aaagacatta ggcaaaaaac taaagaaatc tgaataaaat 7140
 gtggatgtca gtaataata atgtatcata ttagtccagt aattgtaaca aatatacca 7200
 ataataagag ccattaatta tagggaaaat ggaggggtta atatgggtgg ctggcttttg 7260
 ctatttctag cagctccatt ttatctaca aagacaaaca ttcattaagt cccaaaaagg 7320
 taaagaatga caaattaagc atgtatctta ttagtaagag taatataaag atgctcactc 7380
 atatttataa atatttgaca atgatgttaa ggccagaaaa gagaaaaaag ggtaggggca 7440
 aaaaacgcaa agagaaagga gttagtatct tttctcccgc actcattagc tattaaaaga 7500
 ggatgtttgt ttaaagctgc tcagagctgg taaactaatg ttaagtcact aacgggaatt 7560
 taaaaggttt cattaagaac tgcctgcaat agattcctcc accctgagac attaaacaat 7620
 cacgataaac ctctgagtg gtaagaacgt gtccatttaa aaacaggcta tagattgtca 7680
 tgcagtttta tctactaatc ggctaatgca ccgccaaaaa caaacaaaaa aaccxaaagg 7740
 gatgaaagt tcatccatca aaggaaacaa cagtcacctt ggttccatc cactcatal 7800
 actgccgccc tacatgtcaa tcagatgaac ctgtgcgtat ctcttaatga caattgacce 7860
 acctttttaa ctgaagtga ggggggttct gctccgagc cacttctgg atctctcct 7920
 tcaccctctg tgttctttcg ggtgaccat cgggtcaaag ccgcagcaac gccgtctctg 7980
 tgtgatcgca tgtgccttc tgcacacgac cttccccga gagtgaccag ctaccggaca 8040
 ggcaccaagg aggctaccg agcacctccc ggaccggcgg ctgcaggatc gcgagcct 8100

-continued

```

ccgctagga gaccgcaegt tgcgctgtg ctctctgegg tggcgcttc tgcaggaga 8160
cctcgacct gctccctctc eggggctgga tctgactcct tgacgggat tccagacgg 8220
agacccaaac tgacggcttc tagaagaggg gcgagcccgg ccgcaagtct ttcacgtagc 8280
taagtcacg ttgcttccgg cttcttaccg ttctcccctt tgtaaacggt tacctcccga 8340
aaaccaggc tctcctccaa cagtgggtct caagcgaggc gatcttccc gggaggggat 8400
at ttggcaaa gtctgggggc atttttgggt cactggggct gctacttgca tccactgggt 8460
agaggcgggg gatgcagcta cacaaactgc gaagcacggg acagcacctt ccccaacca 8520
gacagaatta gccggcccaa aacctcagta gtgccaggc tgagaaacc tgccttaaac 8580
aaacaacaaa gaaaggccaa gtcccataag tgggtcaccg cgcgagact ggggtccacg 8640
ggacaccca gccacgcaa gccgggaagt ccccgctcc tggagctgaa cccgcccctc 8700
tcccagaggt ggagctgagg gggcggggaa caggcacgga gaaaataaac aagactaaaa 8760
agtctgagt agcgtgtgt ggcgcgaaac ctgaaccac cttttgcacc acgcgggacc 8820
cggcactctt cctgccacc acccctgaga gggtcgcgg gccgaccca gtactagaaa 8880
acactcgtca cctcactcaa gacgggtacg aaggccaacg gacgccttc tttagaacgc 8940
tcagcacaca gagcaacttc tcacgcctac tctcaaatgg cgtactcaa actagcactc 9000
ccgacgtcca gctgtgaacc cagagcggcg gaaagcccct gaaccacgcg cccgggcatg 9060
cgcagacgcg ttgtgtggtt gggcgtggct cctccggac ccggcgccc gccctccgccc 9120
ccgtgtccgc atgcgagact gagccgggtg gatggtactg ctgcacccgg gtgtctggag 9180
gctgtggccc ttttgttttc ttggctaaaa tcgggggagt gaggcgggccc ggcgcgcc 9238

```

<210> SEQ ID NO 21

<211> LENGTH: 1249

<212> TYPE: DNA

<213> ORGANISM: Homo sapiens

<400> SEQUENCE: 21

```

ctgatctaca taggaattgt tttcaagaca tttctgcatt cctctagtga cagggtgctc 60
actacctcat gagtatttca gtggacaact gtaatgtca ataaagtatc cactttccac 120
ctccctgcag ctccctggccc tggctttatt ctctggggct ccacacattc agtttacact 180
cagtggccag tggctgggac cattgtagaa aataagggaa ctccaattcc ttccttcttt 240
tcttctctct tcactctctc ctccctctct acatccctct ctctcttctt tcttctctg 300
acacttacca tgtaccagac cttctgccag gcacatggat gggagcacag gggagttgg 360
ctgcagggtt agaactaagt cccaagcccc ctaaagctca tgccagggga ctggactgtc 420
cagtactgag ggatggggat gctgaggctg gtggccttcc tcaaatgcac tgtagtgcc 480
caggcagagt cctgggctgc cctgtgagga ggtgaccaga ggtagagcaa cttcacccca 540
aggctggatc aggatcccc ccagggtttt actagagcca aaccacatc tctttctct 600
tctgccccc ccccttaaaa tgcttagaaa cacatagatt taaatacaaa ttcaaatgta 660
agtaatttca actgtgtaac tatgaggagt cagttctacg tgggtctat ctgtatcctc 720
cccagggtc agctccattc tttgctttca ttcattctca ttcaatacat tgttgttaag 780
agctcactgg gtgcctctc tgcctatgtag taaggtttta aaaagaaagc ctcttctgag 840
cttcagtttc cttattcata aaataggagt attgatccgt tccttgcttt tcttacaagg 900
atatgctgaa gatgactgaa gtacagagta aagaaggatt atgtttgggt gtcaaaggaa 960
tagaatgccc tctttcaaac tgagcacagc aggaacctgt aacaggaaca cagcaacttg 1020

```

-continued

```

ttgaatgaat gacaatattg gaaaacatac atttctctccc ctccccatca tagtccctct 1080
gcttccgtgt taactccata gagaggccag cacaaaccagc cttgcagcct gagataaggc 1140
ctttggcggg tgtctcccct atcgctcccct caagcccctca agtaggtgtt ggagagaggg 1200
gtgatgctgt gtgctggtgg aaccctcgca cagagacgga cacaggatg 1249

```

```

<210> SEQ ID NO 22
<211> LENGTH: 699
<212> TYPE: DNA
<213> ORGANISM: Homo sapiens

```

```

<400> SEQUENCE: 22

```

```

ctagagaggg aagtttttga aaattaaaca ctgtctaatt ttctgcaaag tttttattca 60
tgaattaaga gtatttccct tagtccatta ttcccaaggc aaatatggaa gtttgatcat 120
atgctaataca tactaaagct ggattctctt taagagattg agaaattaaa aggcaaaagc 180
tgatataatca tgtttagtta tactgtgagt cttataagaa gctgggaggg aacccatta 240
actcaccaga atacagaact cagtctcaca acttaaatat aattcctctc aaaccttttc 300
ctcaaagtta aattctgaaa ataactctgt gattaagaga agaaggctgt ccaccaatgg 360
acttatctgt tatttcttcc ttattgtgag cttaatggca tgacaaagca gaggcaaaga 420
ggcatacatc aattcttcaa agtaggaagt caaaaaggct agagcttcca cagcatggca 480
acagctttgc agatgccac atcgtgatag ttgaaatagc aaagcccagc aaaggtaaa 540
gctgaaaatg ccaaaaagccc tgccttgga gctttctgag aggcattccc atgaacatag 600
tcagtaacaa cttgtccaag gcccccagtg ccatgaagag tgagggtctg agccagggaa 660
tagtccgtcg cagagcaagg attcaaataa gcagccgga 699

```

```

<210> SEQ ID NO 23
<211> LENGTH: 699
<212> TYPE: DNA
<213> ORGANISM: Homo sapiens

```

```

<400> SEQUENCE: 23

```

```

ctagagaggg aagtttttga aaattaaaca ctgtctaatt ttctgcaaag tttttattca 60
tgaattaaga gtatttccct ttgtccatta ttcccaaggc aaatatggaa atttgatcat 120
gtactaatca tactaaagct ggattctctt taagagattg agaaattaaa aggcaaaagc 180
tgatagtca tgtttagtta tattgtgagt cttataagaa gctgggaggg aacccatta 240
actcaccaga atacagaact cagtctcaca acttaaatat aattcctctc aaaccttttc 300
ctcaaagtta aattctgaaa ataactctgt gattaagaga agaaggctgt ccaccaatgg 360
acttatctgt tatttcttcc ttattgtgag cttaatggca tgacaaagca gaggcaaaga 420
ggcatacatc aattcttcaa agtaggaagt caaaaaggct agagcttcca cagcatggca 480
acagctttgc agatgccac atcgtgatag ttgaaatagc aaagcccagc aaaggtaaa 540
gctgaaaatg ccaaaaagccc tgccttgga gctttctgag aggcattccc atgaacatag 600
tcagtaacaa cttgtccaag gcccccagtg ccatgaagag tgagggtctg agccagggaa 660
tagtccgtcg cagagcaagg attcaaataa gcagccgga 699

```

```

<210> SEQ ID NO 24
<211> LENGTH: 699
<212> TYPE: DNA
<213> ORGANISM: Homo sapiens

```

-continued

<400> SEQUENCE: 24

```

ctagagaggg aagtttttga aaattaaaca ctgtctaatt ttctgcaaag tttttattca    60
tgaattaaga gtatttccct ttgtccatta ttccaaggc aaatatggaa atttgatcat    120
gtactaatca taataaagct ggattctctt taagagattg agaaattaaa aggcaaaagc    180
tgatataatca tgtttagtta tattgtgagt cttataagaa gctgggaggc aacccatta    240
actcaccaga atacagaact cagtctcaca acttagatat aattcctctc aaaccttttc    300
ctcaaagatt aaattctgaa aataatcttg tgattaagag aagaaggctg tccaccaatg    360
ggcttatctg ttatttcttc cttattgtga gcttaatggc atgacaaaagc agaggcaaag    420
aggcatacat caattcttca aagtaggaag tcaaaaaggt cagagcttcc acagcatggc    480
aacagctttg cagatgcccc catcgtgata gttgaaatag caaagcccag caaagggtta    540
agctgaaaat gccaaaagcc ctgccttggc agctttctgc gaggcattccc catgaacata    600
atcagtaaca acttgttcaa ggccccagtg accatgaaga gtgagggctg cagccgggaa    660
tagtccgtcg cagagcaagg attcaaataa gcagccgga                                699

```

<210> SEQ ID NO 25

<211> LENGTH: 994

<212> TYPE: DNA

<213> ORGANISM: Homo sapiens

<400> SEQUENCE: 25

```

ttgtatctct ttttacagct acctoccatt tcccttctat ttcaagctag taacacagtt    60
ttcttttaaa ttcatttatt taaatgtaaa aataagtcta tttggagaaa aaaaattttt    120
aatagcatct ctggaatgcc agtatggcta aattcatgaa tgtgtctctc aaatgctgaa    180
atctgggaag catctggcca agctttgtgg acaggcctgc ctagtttgaa tccaagagc    240
cactcattcc gagccacaaa acattggaat tcttggttca ctccctaac ctgaacttgt    300
cctctgtgaa atagggacat taatagctca ctcacagggc tgctgtgagg acatgtgttg    360
agctgagggg ctcgccaggg gagaccctgt gcagggagac tgttatcatg gtgatggatt    420
tctgcttcat tcatctctt ttccagacag catcatatag aatgagttgt ggggtggcag    480
tcagcaggtt tgggtttatc ctctattctg ccacttatta cttaaaaaaa aaaacccaac    540
ttatatagta taagctatat ccagaaaagt gcaaatatca tacaagtacc atttgatgaa    600
tctctgata tccccacata accaaccccc agaacctctt cttgtctcat tccaggataa    660
ccactaacct gacttctaac agcatcagtc agttttgtct gttttgttac attatatatg    720
tgatggtttg aatgtgtccc ccaaatttca tgtgctagaa acttaactct tcaattcata    780
tgttgatgct atttggagga agggcctttg ggaagtaatt aggattagat aaggtcatgg    840
ggtgaggtat gatggcactg gtgacttata agaagagaaa gagaaatctg agctggcatg    900
ctcttgccct ctcaccgtgt gatgacttct ccatgtcatg atgcagcaag aaggccctca    960
ccagatgggt gcaccatgct tttggacttc ccag                                994

```

<210> SEQ ID NO 26

<211> LENGTH: 1000

<212> TYPE: DNA

<213> ORGANISM: Homo sapiens

<400> SEQUENCE: 26

```

ttgtatctct ttttacagct acctoccatt tcccttctat ttcaagctag taacacagtt    60
ttcttttaaa ttcatttatt taaatgtaaa aataagtcta tttggagaaa aaaaattttt    120

```

-continued

```

aatagcatct ctggaaggcc agtatggcta aattcatgaa tgttgctctc aaatgctgaa 180
atctgggaag catctggcca agctttgtgg acaggcctgc ctagtgtgaa tcccaagagc 240
cactcattcc gagccacaaa acattggaat tcttggttca ctccctaac ctgaacttgc 300
cctctgtgaa atagggacat taatagctca ctcacagggc tegtgtgagg acatgtgttg 360
agctgagggt ctggtcaggg gagaccctgt gcagggagac tgttatcatg gtgatggatt 420
tctgcttcat tcatctctt tccagacag catcatatag aatgagttgt ggggtggcag 480
tcagcagggt tgggtttatc ctctattctg ccacttatta cttaaaaaaa ccccaaaaaa 540
cccaacttat atagtataag ctatatccag aaaagtgcaa atatcataca agtaccattt 600
gatgaatcct ctgatatccc cacataacca acaccagaaa cctcttcttg tctcattcca 660
ggataaccac taacctgact tctaacagca tcagtcagtt ttgtctgttt ttgtacatta 720
tatatgtgat ggttgaatg tgtccccc aaattcatgtg ctggaaactt aatccttcaa 780
ttcatatggt gatgctatct ggaggaaggg cctttgggaa gtaattagga ttagataagg 840
tcatgggggt aggtatgatg gcactgggta cttataagaa gagaagaga aatctgagct 900
ggcatgctct tgcctctca ctgtgtgatg acttctccat gtcagatgc agcaagaagg 960
ccctcaccag atggtggcac catgcttttg gaattcccag 1000

```

```

<210> SEQ ID NO 27
<211> LENGTH: 999
<212> TYPE: DNA
<213> ORGANISM: Homo sapiens

```

```

<400> SEQUENCE: 27

```

```

ttgtatctct ttttacagct acctcccatt tcccttctat ttcaagctag taactcagtt 60
ttcttttaaa ttcaattatt taaatgtaaa aataagtcta tttggagaaa aaaaatttta 120
atagcatctc tggaaatgcca gtatggctaa attcatgaat gttgtcctca aatgctgaaa 180
tctgggaagc atctggccaa gctttgtgga caggcctgcc tagtttgaat cccaagagcc 240
accagtcca agccacaaaa cattggaatt cttggttcac tccctaacc tgaacttgcc 300
ctctgtgaaa tagggacact aatagctcac tcacagggct gctgtgagga catgtgttga 360
gctgaggggc tcgccagggg agaccctgtg cagggagact gttatcatgg tgatggattt 420
ctgcttcatt catttctttt tccagacagc atcatataga atgagttgtg ggggtggcagt 480
cagcaggttt gggtttatcc tctattctgc cacttattac ttaaaaaaac ccaaaaaaac 540
ccaacttata tagtataagc tatatccaga aaagtgcaaa tatcatacaa gtaccatttg 600
atgaatcttc tgatatcccc acataaccaa caccagaac ctcttcttgt ctcatccag 660
gataaccact aacctgactt ctaacagcat cagtcagttt tgtctgtttt tgtacattat 720
atatgtgatg gtttgaatgt gtccccaaa tttcatgtgc tggaaactta atccttcaat 780
tcatatgttg atggtttttg gaggaaggc ctttggaag taattaggat tagataaggt 840
catgggggtg ggtatgatgg cactgggtgac ttataagaag agaaagagaa atctgagctg 900
gcagctctct gcctctcac tgtgtgatga cttctccatg tcatgatgca gcaagaaggc 960
cctcaccaga tgggtggcacc atgcttttgg acttcccag 999

```

```

<210> SEQ ID NO 28
<211> LENGTH: 25
<212> TYPE: DNA
<213> ORGANISM: Artificial Sequence
<220> FEATURE:

```

-continued

<223> OTHER INFORMATION: Description of Artificial Sequence: Artificial primer

<400> SEQUENCE: 28

ggctaaatat ttgatgacc aagtt 25

<210> SEQ ID NO 29

<211> LENGTH: 19

<212> TYPE: DNA

<213> ORGANISM: Artificial Sequence

<220> FEATURE:

<223> OTHER INFORMATION: Description of Artificial Sequence: Artificial primer

<400> SEQUENCE: 29

gcagccaact tcccctgtg 19

<210> SEQ ID NO 30

<211> LENGTH: 20

<212> TYPE: DNA

<213> ORGANISM: Artificial Sequence

<220> FEATURE:

<223> OTHER INFORMATION: Description of Artificial Sequence: Artificial primer

<400> SEQUENCE: 30

gctctacctt ggtcacctcc 20

<210> SEQ ID NO 31

<211> LENGTH: 24

<212> TYPE: DNA

<213> ORGANISM: Artificial Sequence

<220> FEATURE:

<223> OTHER INFORMATION: Description of Artificial Sequence: Artificial primer

<400> SEQUENCE: 31

aggtcacatc catttatccc actg 24

<210> SEQ ID NO 32

<211> LENGTH: 24

<212> TYPE: DNA

<213> ORGANISM: Artificial Sequence

<220> FEATURE:

<223> OTHER INFORMATION: Description of Artificial Sequence: Artificial primer

<400> SEQUENCE: 32

agaagatggg ggaatctttt tcct 24

<210> SEQ ID NO 33

<211> LENGTH: 25

<212> TYPE: DNA

<213> ORGANISM: Artificial Sequence

<220> FEATURE:

<223> OTHER INFORMATION: Description of Artificial Sequence: Artificial primer

<400> SEQUENCE: 33

ttgtgactgg gctagaaaga aggtg 25

<210> SEQ ID NO 34

<211> LENGTH: 23

<212> TYPE: DNA

<213> ORGANISM: Artificial Sequence

<220> FEATURE:

<223> OTHER INFORMATION: Description of Artificial Sequence: Artificial

-continued

```

    primer
<400> SEQUENCE: 34
tgttgcctgc attgtacgt gag                                23

<210> SEQ ID NO 35
<211> LENGTH: 21
<212> TYPE: DNA
<213> ORGANISM: Artificial Sequence
<220> FEATURE:
<223> OTHER INFORMATION: Description of Artificial Sequence: Artificial
    primer

<400> SEQUENCE: 35
ttctgtctgg gttggggagg g                                21

<210> SEQ ID NO 36
<211> LENGTH: 21
<212> TYPE: DNA
<213> ORGANISM: Artificial Sequence
<220> FEATURE:
<223> OTHER INFORMATION: Description of Artificial Sequence: Artificial
    primer

<400> SEQUENCE: 36
ggaggggtta atatgggtgg c                                21

<210> SEQ ID NO 37
<211> LENGTH: 22
<212> TYPE: DNA
<213> ORGANISM: Artificial Sequence
<220> FEATURE:
<223> OTHER INFORMATION: Description of Artificial Sequence: Artificial
    primer

<400> SEQUENCE: 37
ttgtcctgg ttgcctgtgg tc                                22

<210> SEQ ID NO 38
<211> LENGTH: 23
<212> TYPE: DNA
<213> ORGANISM: Artificial Sequence
<220> FEATURE:
<223> OTHER INFORMATION: Description of Artificial Sequence: Artificial
    primer

<400> SEQUENCE: 38
caaatcctgt tgactggtct cgg                                23

<210> SEQ ID NO 39
<211> LENGTH: 22
<212> TYPE: DNA
<213> ORGANISM: Artificial Sequence
<220> FEATURE:
<223> OTHER INFORMATION: Description of Artificial Sequence: Artificial
    primer

<400> SEQUENCE: 39
aacggctcca tcaccctaa ag                                22

<210> SEQ ID NO 40
<211> LENGTH: 24
<212> TYPE: DNA
<213> ORGANISM: Artificial Sequence
<220> FEATURE:
<223> OTHER INFORMATION: Description of Artificial Sequence: Artificial
    primer

```

-continued

<400> SEQUENCE: 40
cccactccta gataccaacc caag 24

<210> SEQ ID NO 41
<211> LENGTH: 24
<212> TYPE: DNA
<213> ORGANISM: Artificial Sequence
<220> FEATURE:
<223> OTHER INFORMATION: Description of Artificial Sequence: Artificial primer

<400> SEQUENCE: 41
ctttatgcac tgctcgttg aatc 24

<210> SEQ ID NO 42
<211> LENGTH: 22
<212> TYPE: DNA
<213> ORGANISM: Artificial Sequence
<220> FEATURE:
<223> OTHER INFORMATION: Description of Artificial Sequence: Artificial primer

<400> SEQUENCE: 42
ttgactgggtg tggttgctgt tg 22

<210> SEQ ID NO 43
<211> LENGTH: 22
<212> TYPE: DNA
<213> ORGANISM: Artificial Sequence
<220> FEATURE:
<223> OTHER INFORMATION: Description of Artificial Sequence: Artificial primer

<400> SEQUENCE: 43
gcagaaaggg gagttgatgc tg 22

<210> SEQ ID NO 44
<211> LENGTH: 23
<212> TYPE: DNA
<213> ORGANISM: Artificial Sequence
<220> FEATURE:
<223> OTHER INFORMATION: Description of Artificial Sequence: Artificial primer

<400> SEQUENCE: 44
ctgacaaagt tgagagccca ctg 23

<210> SEQ ID NO 45
<211> LENGTH: 24
<212> TYPE: DNA
<213> ORGANISM: Artificial Sequence
<220> FEATURE:
<223> OTHER INFORMATION: Description of Artificial Sequence: Artificial primer

<400> SEQUENCE: 45
ttaagcctac atccacatgc tgag 24

<210> SEQ ID NO 46
<211> LENGTH: 22
<212> TYPE: DNA
<213> ORGANISM: Artificial Sequence
<220> FEATURE:
<223> OTHER INFORMATION: Description of Artificial Sequence: Artificial primer

-continued

<400> SEQUENCE: 46

ccttggtctg ccagaatttt ca 22

<210> SEQ ID NO 47

<211> LENGTH: 24

<212> TYPE: DNA

<213> ORGANISM: Artificial Sequence

<220> FEATURE:

<223> OTHER INFORMATION: Description of Artificial Sequence: Artificial primer

<400> SEQUENCE: 47

gtttgcatc ataggagatt tggc 24

<210> SEQ ID NO 48

<211> LENGTH: 23

<212> TYPE: DNA

<213> ORGANISM: Artificial Sequence

<220> FEATURE:

<223> OTHER INFORMATION: Description of Artificial Sequence: Artificial primer

<400> SEQUENCE: 48

cctgtcccca tgattcagtt acc 23

<210> SEQ ID NO 49

<211> LENGTH: 19

<212> TYPE: DNA

<213> ORGANISM: Artificial Sequence

<220> FEATURE:

<223> OTHER INFORMATION: Description of Artificial Sequence: Artificial primer

<400> SEQUENCE: 49

acgtacaaat gcaggcaac 19

<210> SEQ ID NO 50

<211> LENGTH: 27

<212> TYPE: DNA

<213> ORGANISM: Artificial Sequence

<220> FEATURE:

<223> OTHER INFORMATION: Description of Artificial Sequence: Artificial primer

<400> SEQUENCE: 50

cctttttttg tttgtttttg gcggtgc 27

<210> SEQ ID NO 51

<211> LENGTH: 20

<212> TYPE: DNA

<213> ORGANISM: Artificial Sequence

<220> FEATURE:

<223> OTHER INFORMATION: Description of Artificial Sequence: Artificial primer

<400> SEQUENCE: 51

agcttactgg atgaccacca 20

<210> SEQ ID NO 52

<211> LENGTH: 23

<212> TYPE: DNA

<213> ORGANISM: Artificial Sequence

<220> FEATURE:

<223> OTHER INFORMATION: Description of Artificial Sequence: Artificial primer

<400> SEQUENCE: 52

-continued

gactggggggg aaaagcgcaa tac 23

<210> SEQ ID NO 53
<211> LENGTH: 23
<212> TYPE: DNA
<213> ORGANISM: Artificial Sequence
<220> FEATURE:
<223> OTHER INFORMATION: Description of Artificial Sequence: Artificial primer

<400> SEQUENCE: 53

gtattgcgct tttccccca gtc 23

<210> SEQ ID NO 54
<211> LENGTH: 22
<212> TYPE: DNA
<213> ORGANISM: Artificial Sequence
<220> FEATURE:
<223> OTHER INFORMATION: Description of Artificial Sequence: Artificial primer

<400> SEQUENCE: 54

tgacttgctc tcatcccaca tg 22

<210> SEQ ID NO 55
<211> LENGTH: 24
<212> TYPE: DNA
<213> ORGANISM: Artificial Sequence
<220> FEATURE:
<223> OTHER INFORMATION: Description of Artificial Sequence: Artificial primer

<400> SEQUENCE: 55

gggcttgaag caagtaaatg gaag 24

<210> SEQ ID NO 56
<211> LENGTH: 29
<212> TYPE: DNA
<213> ORGANISM: Artificial Sequence
<220> FEATURE:
<223> OTHER INFORMATION: Description of Artificial Sequence: Artificial primer

<400> SEQUENCE: 56

gctatcaata ttttcttggt tacagacac 29

<210> SEQ ID NO 57
<211> LENGTH: 25
<212> TYPE: DNA
<213> ORGANISM: Artificial Sequence
<220> FEATURE:
<223> OTHER INFORMATION: Description of Artificial Sequence: Artificial primer

<400> SEQUENCE: 57

gttcactgcc ataagtcttc agtgc 25

<210> SEQ ID NO 58
<211> LENGTH: 22
<212> TYPE: DNA
<213> ORGANISM: Artificial Sequence
<220> FEATURE:
<223> OTHER INFORMATION: Description of Artificial Sequence: Artificial primer

<400> SEQUENCE: 58

-continued

tggccgcact gaagacttat gg 22

<210> SEQ ID NO 59
<211> LENGTH: 24
<212> TYPE: DNA
<213> ORGANISM: Artificial Sequence
<220> FEATURE:
<223> OTHER INFORMATION: Description of Artificial Sequence: Artificial primer

<400> SEQUENCE: 59

cagctgcatc tatgataatc cacc 24

<210> SEQ ID NO 60
<211> LENGTH: 22
<212> TYPE: DNA
<213> ORGANISM: Artificial Sequence
<220> FEATURE:
<223> OTHER INFORMATION: Description of Artificial Sequence: Artificial primer

<400> SEQUENCE: 60

atggacaagt ccgaggtgat ag 22

<210> SEQ ID NO 61
<211> LENGTH: 22
<212> TYPE: DNA
<213> ORGANISM: Artificial Sequence
<220> FEATURE:
<223> OTHER INFORMATION: Description of Artificial Sequence: Artificial primer

<400> SEQUENCE: 61

atcacctcgg acttgtccat tc 22

<210> SEQ ID NO 62
<211> LENGTH: 24
<212> TYPE: DNA
<213> ORGANISM: Artificial Sequence
<220> FEATURE:
<223> OTHER INFORMATION: Description of Artificial Sequence: Artificial primer

<400> SEQUENCE: 62

gcaatcagag atccaaaggc caac 24

<210> SEQ ID NO 63
<211> LENGTH: 24
<212> TYPE: DNA
<213> ORGANISM: Artificial Sequence
<220> FEATURE:
<223> OTHER INFORMATION: Description of Artificial Sequence: Artificial primer

<400> SEQUENCE: 63

gttggccttt ggatctctga ttgc 24

<210> SEQ ID NO 64
<211> LENGTH: 26
<212> TYPE: DNA
<213> ORGANISM: Artificial Sequence
<220> FEATURE:
<223> OTHER INFORMATION: Description of Artificial Sequence: Artificial primer

<400> SEQUENCE: 64

gacatagtat accttggaaat tgctgt 26

-continued

<210> SEQ ID NO 65
<211> LENGTH: 26
<212> TYPE: DNA
<213> ORGANISM: Artificial Sequence
<220> FEATURE:
<223> OTHER INFORMATION: Description of Artificial Sequence: Artificial primer

<400> SEQUENCE: 65

acagcaattc caggtatac tatgtc 26

<210> SEQ ID NO 66
<211> LENGTH: 22
<212> TYPE: DNA
<213> ORGANISM: Artificial Sequence
<220> FEATURE:
<223> OTHER INFORMATION: Description of Artificial Sequence: Artificial primer

<400> SEQUENCE: 66

ctccccgat ttagccaag aa 22

<210> SEQ ID NO 67
<211> LENGTH: 24
<212> TYPE: DNA
<213> ORGANISM: Artificial Sequence
<220> FEATURE:
<223> OTHER INFORMATION: Description of Artificial Sequence: Artificial primer

<400> SEQUENCE: 67

gttgtaaccg agtgctgggg attc 24

<210> SEQ ID NO 68
<211> LENGTH: 19
<212> TYPE: DNA
<213> ORGANISM: Artificial Sequence
<220> FEATURE:
<223> OTHER INFORMATION: Description of Artificial Sequence: Artificial primer

<400> SEQUENCE: 68

tgccggtcc gacgtatc 19

<210> SEQ ID NO 69
<211> LENGTH: 24
<212> TYPE: DNA
<213> ORGANISM: Artificial Sequence
<220> FEATURE:
<223> OTHER INFORMATION: Description of Artificial Sequence: Artificial primer

<400> SEQUENCE: 69

tcctgaacct gctctgtgaa gtgc 24

<210> SEQ ID NO 70
<211> LENGTH: 24
<212> TYPE: DNA
<213> ORGANISM: Artificial Sequence
<220> FEATURE:
<223> OTHER INFORMATION: Description of Artificial Sequence: Artificial primer

<400> SEQUENCE: 70

cgataccag tttgtctgcc atgc 24

-continued

<210> SEQ ID NO 71
 <211> LENGTH: 24
 <212> TYPE: DNA
 <213> ORGANISM: Artificial Sequence
 <220> FEATURE:
 <223> OTHER INFORMATION: Description of Artificial Sequence: Artificial
 primer

 <400> SEQUENCE: 71

 agacagacta ccacatgaac ttac 24

<210> SEQ ID NO 72
 <211> LENGTH: 25
 <212> TYPE: DNA
 <213> ORGANISM: Artificial Sequence
 <220> FEATURE:
 <223> OTHER INFORMATION: Description of Artificial Sequence: Artificial
 primer

 <400> SEQUENCE: 72

 tctgatcttt atctccggtt ccctc 25

<210> SEQ ID NO 73
 <211> LENGTH: 18
 <212> TYPE: DNA
 <213> ORGANISM: Artificial Sequence
 <220> FEATURE:
 <223> OTHER INFORMATION: Description of Artificial Sequence: Artificial
 primer

 <400> SEQUENCE: 73

 cgctgcctgc cectctga 18

<210> SEQ ID NO 74
 <211> LENGTH: 22
 <212> TYPE: DNA
 <213> ORGANISM: Artificial Sequence
 <220> FEATURE:
 <223> OTHER INFORMATION: Description of Artificial Sequence: Artificial
 primer

 <400> SEQUENCE: 74

 ctggaggctc tgagaggttg ag 22

<210> SEQ ID NO 75
 <211> LENGTH: 24
 <212> TYPE: DNA
 <213> ORGANISM: Artificial Sequence
 <220> FEATURE:
 <223> OTHER INFORMATION: Description of Artificial Sequence: Artificial
 primer

 <400> SEQUENCE: 75

 aagctgagtt ccccaatgct gagg 24

<210> SEQ ID NO 76
 <211> LENGTH: 22
 <212> TYPE: DNA
 <213> ORGANISM: Artificial Sequence
 <220> FEATURE:
 <223> OTHER INFORMATION: Description of Artificial Sequence: Artificial
 primer

 <400> SEQUENCE: 76

 cactgcactt ggcaccattg ag 22

-continued

<210> SEQ ID NO 77
<211> LENGTH: 20
<212> TYPE: DNA
<213> ORGANISM: Artificial Sequence
<220> FEATURE:
<223> OTHER INFORMATION: Description of Artificial Sequence: Artificial
primer

<400> SEQUENCE: 77

ttccgaaggc tgcttttccc 20

<210> SEQ ID NO 78
<211> LENGTH: 26
<212> TYPE: DNA
<213> ORGANISM: Artificial Sequence
<220> FEATURE:
<223> OTHER INFORMATION: Description of Artificial Sequence: Artificial
primer

<400> SEQUENCE: 78

gatattactg atgaccatcc tcatgg 26

<210> SEQ ID NO 79
<211> LENGTH: 22
<212> TYPE: DNA
<213> ORGANISM: Artificial Sequence
<220> FEATURE:
<223> OTHER INFORMATION: Description of Artificial Sequence: Artificial
primer

<400> SEQUENCE: 79

ttgtgatgt tctggccaag tg 22

<210> SEQ ID NO 80
<211> LENGTH: 23
<212> TYPE: DNA
<213> ORGANISM: Artificial Sequence
<220> FEATURE:
<223> OTHER INFORMATION: Description of Artificial Sequence: Artificial
primer

<400> SEQUENCE: 80

gctgtcacca ctctgactgc tac 23

<210> SEQ ID NO 81
<211> LENGTH: 25
<212> TYPE: DNA
<213> ORGANISM: Artificial Sequence
<220> FEATURE:
<223> OTHER INFORMATION: Description of Artificial Sequence: Artificial
primer

<400> SEQUENCE: 81

aaggtcaact tggcgcagtt ggtgg 25

<210> SEQ ID NO 82
<211> LENGTH: 24
<212> TYPE: DNA
<213> ORGANISM: Artificial Sequence
<220> FEATURE:
<223> OTHER INFORMATION: Description of Artificial Sequence: Artificial
primer

<400> SEQUENCE: 82

gtgagactga gttctgtatt ctgg 24

<210> SEQ ID NO 83

-continued

<211> LENGTH: 24
<212> TYPE: DNA
<213> ORGANISM: Artificial Sequence
<220> FEATURE:
<223> OTHER INFORMATION: Description of Artificial Sequence: Artificial primer

<400> SEQUENCE: 83

ccagaataca gaactcagtc tcac 24

<210> SEQ ID NO 84
<211> LENGTH: 24
<212> TYPE: DNA
<213> ORGANISM: Artificial Sequence
<220> FEATURE:
<223> OTHER INFORMATION: Description of Artificial Sequence: Artificial primer

<400> SEQUENCE: 84

ggcagacaaa ctgggtatcg ttgc 24

<210> SEQ ID NO 85
<211> LENGTH: 24
<212> TYPE: DNA
<213> ORGANISM: Artificial Sequence
<220> FEATURE:
<223> OTHER INFORMATION: Description of Artificial Sequence: Artificial primer

<400> SEQUENCE: 85

gggttaaagt cacatacaca gatg 24

<210> SEQ ID NO 86
<211> LENGTH: 26
<212> TYPE: DNA
<213> ORGANISM: Artificial Sequence
<220> FEATURE:
<223> OTHER INFORMATION: Description of Artificial Sequence: Artificial primer

<400> SEQUENCE: 86

atacagaact cagtctcaca acctag 26

<210> SEQ ID NO 87
<211> LENGTH: 22
<212> TYPE: DNA
<213> ORGANISM: Artificial Sequence
<220> FEATURE:
<223> OTHER INFORMATION: Description of Artificial Sequence: Artificial primer

<400> SEQUENCE: 87

gtgttgtaac cgagtgctgg gg 22

<210> SEQ ID NO 88
<211> LENGTH: 21
<212> TYPE: DNA
<213> ORGANISM: Artificial Sequence
<220> FEATURE:
<223> OTHER INFORMATION: Description of Artificial Sequence: Artificial primer

<400> SEQUENCE: 88

tctccacagc tecatcatgg g 21

<210> SEQ ID NO 89
<211> LENGTH: 23

-continued

<212> TYPE: DNA
<213> ORGANISM: Artificial Sequence
<220> FEATURE:
<223> OTHER INFORMATION: Description of Artificial Sequence: Artificial primer

<400> SEQUENCE: 89
ggctgtaaaa atggctgaag cag 23

<210> SEQ ID NO 90
<211> LENGTH: 22
<212> TYPE: DNA
<213> ORGANISM: Artificial Sequence
<220> FEATURE:
<223> OTHER INFORMATION: Description of Artificial Sequence: Artificial primer

<400> SEQUENCE: 90
gcatgacgtg ttctgctct tg 22

<210> SEQ ID NO 91
<211> LENGTH: 23
<212> TYPE: DNA
<213> ORGANISM: Artificial Sequence
<220> FEATURE:
<223> OTHER INFORMATION: Description of Artificial Sequence: Artificial primer

<400> SEQUENCE: 91
ctatcagcat tctgatctca acg 23

<210> SEQ ID NO 92
<211> LENGTH: 27
<212> TYPE: DNA
<213> ORGANISM: Artificial Sequence
<220> FEATURE:
<223> OTHER INFORMATION: Description of Artificial Sequence: Artificial primer

<400> SEQUENCE: 92
gaatagcaga gaaaacctca gactgcc 27

<210> SEQ ID NO 93
<211> LENGTH: 23
<212> TYPE: DNA
<213> ORGANISM: Artificial Sequence
<220> FEATURE:
<223> OTHER INFORMATION: Description of Artificial Sequence: Artificial primer

<400> SEQUENCE: 93
gctccattct tgacaataca ggc 23

<210> SEQ ID NO 94
<211> LENGTH: 29
<212> TYPE: DNA
<213> ORGANISM: Artificial Sequence
<220> FEATURE:
<223> OTHER INFORMATION: Description of Artificial Sequence: Artificial primer

<400> SEQUENCE: 94
gcttatacta tataagttgg gttttttgg 29

<210> SEQ ID NO 95
<211> LENGTH: 24
<212> TYPE: DNA

-continued

<213> ORGANISM: Artificial Sequence
 <220> FEATURE:
 <223> OTHER INFORMATION: Description of Artificial Sequence: Artificial primer

 <400> SEQUENCE: 95

 gtttgaatcc caagagccac tcat 24

 <210> SEQ ID NO 96
 <211> LENGTH: 20
 <212> TYPE: DNA
 <213> ORGANISM: Artificial Sequence
 <220> FEATURE:
 <223> OTHER INFORMATION: Description of Artificial Sequence: Artificial primer

 <400> SEQUENCE: 96

 tccactttcc acctcctgc 20

 <210> SEQ ID NO 97
 <211> LENGTH: 23
 <212> TYPE: DNA
 <213> ORGANISM: Artificial Sequence
 <220> FEATURE:
 <223> OTHER INFORMATION: Description of Artificial Sequence: Artificial primer

 <400> SEQUENCE: 97

 ttgtcgtgc tgatctcagt gga 23

 <210> SEQ ID NO 98
 <211> LENGTH: 18
 <212> TYPE: DNA
 <213> ORGANISM: Artificial Sequence
 <220> FEATURE:
 <223> OTHER INFORMATION: Description of Artificial Sequence: Artificial primer

 <400> SEQUENCE: 98

 aggtccctcc tccagcac 18

 <210> SEQ ID NO 99
 <211> LENGTH: 25
 <212> TYPE: DNA
 <213> ORGANISM: Artificial Sequence
 <220> FEATURE:
 <223> OTHER INFORMATION: Description of Artificial Sequence: Artificial primer

 <400> SEQUENCE: 99

 acatgatgca catctacgtg ttgcg 25

 <210> SEQ ID NO 100
 <211> LENGTH: 24
 <212> TYPE: DNA
 <213> ORGANISM: Artificial Sequence
 <220> FEATURE:
 <223> OTHER INFORMATION: Description of Artificial Sequence: Artificial primer

 <400> SEQUENCE: 100

 cagacaaact gggatcgtt gctg 24

 <210> SEQ ID NO 101
 <211> LENGTH: 24
 <212> TYPE: DNA
 <213> ORGANISM: Artificial Sequence

-continued

<220> FEATURE:
 <223> OTHER INFORMATION: Description of Artificial Sequence: Artificial primer

<400> SEQUENCE: 101

cgataccag tttgtctgcc atgc 24

<210> SEQ ID NO 102
 <211> LENGTH: 20
 <212> TYPE: DNA
 <213> ORGANISM: Artificial Sequence
 <220> FEATURE:
 <223> OTHER INFORMATION: Description of Artificial Sequence: Artificial primer

<400> SEQUENCE: 102

agacctttgg agcaggagtg 20

<210> SEQ ID NO 103
 <211> LENGTH: 23
 <212> TYPE: DNA
 <213> ORGANISM: Artificial Sequence
 <220> FEATURE:
 <223> OTHER INFORMATION: Description of Artificial Sequence: Artificial primer

<400> SEQUENCE: 103

ctgctcacct tgctgatctt ccc 23

<210> SEQ ID NO 104
 <211> LENGTH: 23
 <212> TYPE: DNA
 <213> ORGANISM: Artificial Sequence
 <220> FEATURE:
 <223> OTHER INFORMATION: Description of Artificial Sequence: Artificial primer

<400> SEQUENCE: 104

ttatgtgcac agtgcggtgt tgg 23

<210> SEQ ID NO 105
 <211> LENGTH: 21
 <212> TYPE: DNA
 <213> ORGANISM: Artificial Sequence
 <220> FEATURE:
 <223> OTHER INFORMATION: Description of Artificial Sequence: Artificial primer

<400> SEQUENCE: 105

caggtacttg gctccccga c 21

<210> SEQ ID NO 106
 <211> LENGTH: 20
 <212> TYPE: DNA
 <213> ORGANISM: Artificial Sequence
 <220> FEATURE:
 <223> OTHER INFORMATION: Description of Artificial Sequence: Artificial primer

<400> SEQUENCE: 106

aggggtgggt agggaatatg 20

<210> SEQ ID NO 107
 <211> LENGTH: 24
 <212> TYPE: DNA
 <213> ORGANISM: Artificial Sequence
 <220> FEATURE:

-continued

<223> OTHER INFORMATION: Description of Artificial Sequence: Artificial primer

<400> SEQUENCE: 107

accagcaag ctgaagttgt agcc 24

<210> SEQ ID NO 108

<211> LENGTH: 25

<212> TYPE: DNA

<213> ORGANISM: Artificial Sequence

<220> FEATURE:

<223> OTHER INFORMATION: Description of Artificial Sequence: Artificial primer

<400> SEQUENCE: 108

ccaggttgtt aagcattgct gtacc 25

<210> SEQ ID NO 109

<211> LENGTH: 22

<212> TYPE: DNA

<213> ORGANISM: Artificial Sequence

<220> FEATURE:

<223> OTHER INFORMATION: Description of Artificial Sequence: Artificial primer

<400> SEQUENCE: 109

gcatgacgtg ttctgcctct tg 22

<210> SEQ ID NO 110

<211> LENGTH: 23

<212> TYPE: DNA

<213> ORGANISM: Artificial Sequence

<220> FEATURE:

<223> OTHER INFORMATION: Description of Artificial Sequence: Artificial primer

<400> SEQUENCE: 110

gagattaata atctctgtgct cca 23

<210> SEQ ID NO 111

<211> LENGTH: 24

<212> TYPE: DNA

<213> ORGANISM: Artificial Sequence

<220> FEATURE:

<223> OTHER INFORMATION: Description of Artificial Sequence: Artificial primer

<400> SEQUENCE: 111

cttggtcac aaaatattta gcct 24

<210> SEQ ID NO 112

<211> LENGTH: 20

<212> TYPE: DNA

<213> ORGANISM: Artificial Sequence

<220> FEATURE:

<223> OTHER INFORMATION: Description of Artificial Sequence: Artificial primer

<400> SEQUENCE: 112

agcttactgg atgaccacca 20

<210> SEQ ID NO 113

<211> LENGTH: 27

<212> TYPE: DNA

<213> ORGANISM: Artificial Sequence

<220> FEATURE:

<223> OTHER INFORMATION: Description of Artificial Sequence: Artificial

-continued

```

    primer
<400> SEQUENCE: 113
agcacagttc cgggaagttg gctgcag                27

<210> SEQ ID NO 114
<211> LENGTH: 23
<212> TYPE: DNA
<213> ORGANISM: Artificial Sequence
<220> FEATURE:
<223> OTHER INFORMATION: Description of Artificial Sequence: Artificial
    primer

<400> SEQUENCE: 114
agcacagggg aagttggctg cag                23

```

The invention claimed is:

1. An isolated nucleic acid molecule comprising SEQ ID NO:18 or comprising SEQ ID NO:20 hybridized to an oligonucleotide that is 12-50 nucleotides in length labelled with a non-nucleotide containing label.
2. The nucleic acid molecule of claim 1 derived from a sample comprising an RHD positive haplotype that is serologically classified RhD negative.
- 20 3. The nucleic acid molecule of claim 2, wherein said sample is obtained from a Caucasian.
4. A vector comprising SEQ ID NO:18 or comprising SEQ ID NO:20.
- 25 5. The nucleic acid molecule of claim 1, wherein the label comprises a radioactive marker, or a fluorescent, phosphorescent, chemiluminescent or enzymatic label.

* * * * *

专利名称(译)	RHD阴性的分子结构		
公开(公告)号	US9034573	公开(公告)日	2015-05-19
申请号	US10/129580	申请日	2000-10-31
[标]申请(专利权)人(译)	弗莱格尔汇利A WAGNER FRANZ F		
申请(专利权)人(译)	弗莱格尔, WILLY A. 瓦格纳, FRANZ F.		
当前申请(专利权)人(译)	DRK-BLUTSPENDEDIENST巴登 - 符腾堡州, HESSEN GEMEINNUTZIGE GMBH		
[标]发明人	FLEGEL WILLY A WAGNER FRANZ F		
发明人	FLEGEL, WILLY A. WAGNER, FRANZ F.		
IPC分类号	C12N15/52 C12N15/12 A61P15/00 C12Q1/68 C12Q2600/16 C12P21/02 C07K14/47 A61K39/395 C07H21/04 C12Q2600/156 C12N7/00 C07H21/02 C12N5/10 C07K14/705 C12Q1/02 G01N33/566 C07K16/18 C12Q2600/172 C12P21/08 G01N33/53 C12N15/09 C12Q1/6883		
CPC分类号	C12Q2600/156 C07K14/705 C12N15/52 C12Q2600/172 C12Q1/6883 C12Q2600/16 A61P15/00		
代理机构(译)	皮尔斯伯里 - 温斯罗普肖 - 皮特曼律师事务所		
优先权	1999121686 1999-11-02 EP 2000111696 2000-05-31 EP		
外部链接	Espacenet USPTO		

摘要(译)

RH血型抗原来自两个基因RHD和RHCE，它们位于染色体位置1p34.1-1p36。在白人种中，具有整个RHD基因缺失的“cde”单倍型以约40%的频率发生。两个RH基因的相对位置和RHD缺失的位置以前是未知的。使用保存在核苷酸序列数据库中的RHD-和RHCE相关核苷酸序列以及PCR和核苷酸测序开发RH基因座的模型。两个RH基因的开放阅读框具有相反的方向。基因的3'末端彼此面对，并被含有SMP1基因的约30,000个碱基对 (bp) 分开。RHD基因侧翼有两个DNA片段，称为恒河猴 (Rhesus box)，长度约为9,000bp，同源率为98.6%，方向相同。恒河猴包含RHD缺失，发生在一段1,463 bp的同一性中。设计了用于特异性检测RHD缺失的PCR-SSP和PCR-RFLP。RH基因位点的分子结构解释产生RHD / RHCE杂合等位基因和RHD缺失的机制。现在可以特异性检测RHD阴性基因型。RHD PCR的效用受到D阴性中可能罕见的RHD阳性等位基因的不完全了解的限制。通过PCR-SSP检查1068个血清学上RhD阴性样品中RHD特异性核苷酸序列的存在。48个样品为阳性，然后分配到特定的PCR模式或不同的RHD等位基因。鉴定了7种PCR模式，其中3种未在前面描述过，4种新的RHD等位基因由于无义或剪接突变而呈RhD阴性。另外三种新的单倍型代表D^{el}表型。三个样品被错误标记为弱D或部分D。当前RHD PCR方法的灵敏度超过常规血清学。由于导致白色假阳性RHD PCR的D阴性等位基因的背景比预期更加异质，测试特异性的改善将关键取决于检测RhD阴性RHD阳性等位基因。

