



US 20090081199A1

(19) **United States**

(12) **Patent Application Publication**
Colonna et al.

(10) **Pub. No.: US 2009/0081199 A1**
(43) **Pub. Date: Mar. 26, 2009**

(54) **NOVEL RECEPTOR TREM (TRIGGERING RECEPTOR EXPRESSED ON MYELOID CELLS) AND USES THEREOF**

(75) Inventors: **Marco Colonna**, St. Louis, MO (US); **Axel Bouchon**, Wuppertal (DE)

Correspondence Address:
FOLEY AND LARDNER LLP
SUITE 500
3000 K STREET NW
WASHINGTON, DC 20007 (US)

(73) Assignee: **Bioxell S.p.A.**

(21) Appl. No.: **12/149,930**

(22) Filed: **May 9, 2008**

Related U.S. Application Data

(63) Continuation of application No. 10/610,908, filed on Jul. 2, 2003, now abandoned, which is a continuation-in-part of application No. 10/103,423, filed on Mar. 20, 2002, now abandoned.

(60) Provisional application No. 60/277,238, filed on Mar. 20, 2001.

Publication Classification

(51) **Int. Cl.**
A61K 38/17 (2006.01)
C07K 19/00 (2006.01)
A61K 39/395 (2006.01)
A61K 31/7088 (2006.01)
C40B 30/04 (2006.01)
G01N 33/53 (2006.01)
(52) **U.S. Cl.** **424/130.1**; 530/350; 530/387.1; 514/12; 514/44; 424/178.1; 506/9; 435/7.2

(57) **ABSTRACT**

Novel activating receptors of the Ig super-family expressed on human myeloid cells, called TREM(s) (triggering receptor expressed on myeloid cells) are provided. Specifically, two (2) members of TREMs, TREM-1 and TREM-2 are disclosed. TREM-1 is a transmembrane glycoprotein expressed selectively on blood neutrophils and a subset of monocytes but not on lymphocytes and other cell types and is upregulated by bacterial and fungal products. Use of TREM-1 in treatment and diagnosis of various inflammatory diseases is also provided. TREM-2 is also a transmembrane glycoprotein expressed selectively on mast cells and peripheral dendritic cells (DCs) but not on granulocytes or monocytes. DC stimulation via TREM-2 leads to DC maturation and resistance to apoptosis, and induces strong upregulation of CCR7 and subsequent chemotaxis toward macrophage inflammatory protein 3-β. TREM-2 has utility in modulating host immune responses in various immune disorders, including autoimmune diseases and allergic disorders.

TREM-1
 mYktrlwgl1 wmlfvSELRA ATKLTEEKYE LKEGQTLDVK CDY TLEKFAS 50
 SQKAWQIIRD GEMPKT LACT ERPSKN SHPV QVGR IILEDY HDHGLLRVRM 100
 VNLQVHDSGL YQCVIYQPPK EPHMLFDRIR LVVTKGFSGT PGSNENSTQN 150
 VYKIPPTTK ALCPLYTSPR TVTQAPPKST ADVSTPDSEIN LTNVTDIIR 200
 YPVFNVRRL AGGFLSLSLV FSVLFAVTLR SFVP 234

FIG. 1A

TREM-2
 meplrllill fvtELSGAHN TTVFQGVAGQ SLQVSCP YDS MKHWGRRKAW 50
 CRQLGKGPC QRVVSTHNLW LLSFLRRWNG STAITDDTLG GTLTITLRLN 100
 QPHDAGLYQC QSLHGSEADT LRKVLVEVLA DPLDHR OAGD LWFPGESESF 150
 EOAHVHSIS RSLLEGEI PF PPTSILLLLA CIFLIILAA SALWAAAHG 200
 QKPGTHPPSE LDCGHDPGYQ LQTL PGLRDT 230

FIG. 1B

FIG. 2

1 ctactactac taaattcgcg gccggtcgac gctggtgcac aggaaggatg aggaagacca
61 ggctctgggg gctgctgtgg atgctctttg tctcagaact ccgagctgca actaaattaa
121 ctgaggaaaa gtatgaactg aaagaggggc agaccctgga tgtgaaatgt gactacacgc
181 tagagaagtt tgccagcagc cagaaagctt ggcagataat aagggacgga gagatgcccc
241 agaccctggc atgcacagag aggccttcaa agaattcca tccagtcca gtggggagga
301 tcatactaga agactaccat gatcatggtt tactgcgcgt ccgaatggtc aaccttcaag
361 tggaaagattc tggactgtat cagtgtgtga tctaccagc tccaaggag cctcacatgc
421 tgttcgatcg catccgcttg gtggtgacca agggtttttc agggaccctt ggctccaatg
481 agaattctac ccagaatgtg tataagattc ctccctaccac cactaaggcc ttgtgccccac
541 tctataccag cccagaact gtgacccaag ctccacca gtcaactgcc gatgtctcca
601 ctccctgactc tgaatcaac cttacaaatg tgacagatat catcaggggtt ccggtgttca
661 acatttgtcat tctccctggct ggtggattcc tgagtaagag cctggttctc tctgtcctgt
721 ttgctgtcac gctgaggtea ttgtaccct agggccacga accacgaga atgtcctctg
781 acttccagcc acatccatct ggcagttgtg ccaagggagg agggaggagg taaaaggcag
841 ggagttaata acatgaatta aatctgtaat caccagctat ttct

FIG. 3

1 tgacatgcct gatcctctct tttctgcagt tcaagggaaa gacgagatct tgcacaaggc
61 actctgtctc tgccttggc tggggaaggg tggcatggag cctctccggc tgctcatctt
121 actctttgtc acagagctgt ccggagccca caacaccaca gtgttccagg gcgtggcggg
181 ccagtccctg caggtgtctt gccctatga ctccatgaag cactggggga ggcgcaaggc
241 ctggtgccgc cagctgggag agaagggccc atgccagct gtggtcagca cgcacaactt
301 gtggtgctg tcttccctga ggaggtggaa tgggagcaca gccatcacag acgataccct
361 ggggtggcact ctaccatta cgctgcggaa tctacaacc catgatgcgg gtctctacca
421 gtgccagagc ctccatggca gtgaggctga caccctcagg aaggctctgg tggaggtgct
481 ggcagacccc ctggatcacc gggatgctgg agatctctgg tccccgggg agtctgagag
541 cttcgaggat gccatgtgg agcacagcat ctccaggag ctcttggaa gagaaatccc
601 cttcccacc acttccatcc ttctcctct ggcctgcac ttctcatca agattcttagc
661 agccagcgc ctctgggctg cagcctggca tggacagaag ccagggacac atccaccag
721 tgaactggac tgtggccatg acccagggta tcagctccaa actctgccag gctgagaga
781 cacgtgaagg aagatgatgg gaggaaaagc ccaggagaag tcccaccagg gaccagccca
841 gccrgcatak ttgccacttg gccaccagga ctcttgttc tgctctggca agagactact
901 ctgcctgaac actgcttctc ctggaccctg gaagcagggga ctggttgagg gagtgggggag
961 gtggtaagaa cacctgacaa cttctgaata ttggacattt taaacactta caataaatc
1021 caagactgtc atatttaaaa a

FIG. 4A

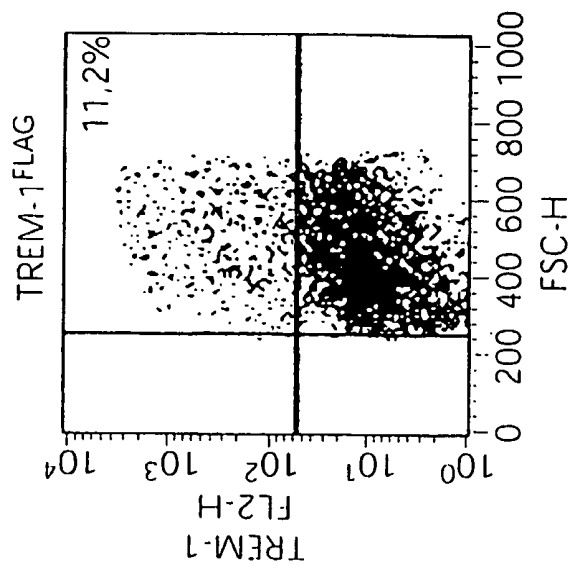

FIG. 4B

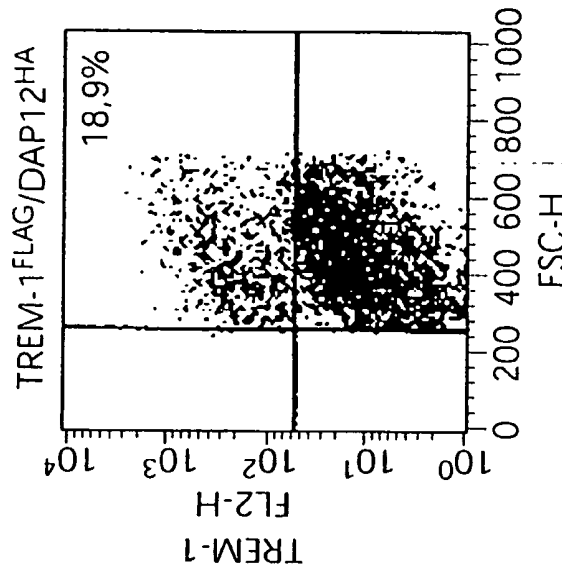

FIG. 4C

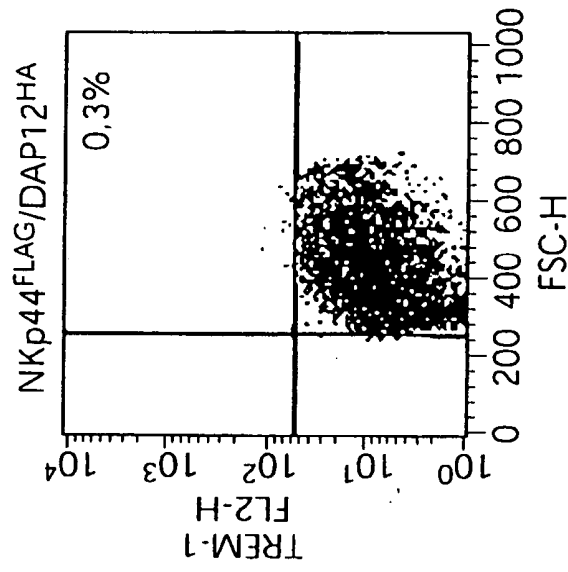

FIG. 5A

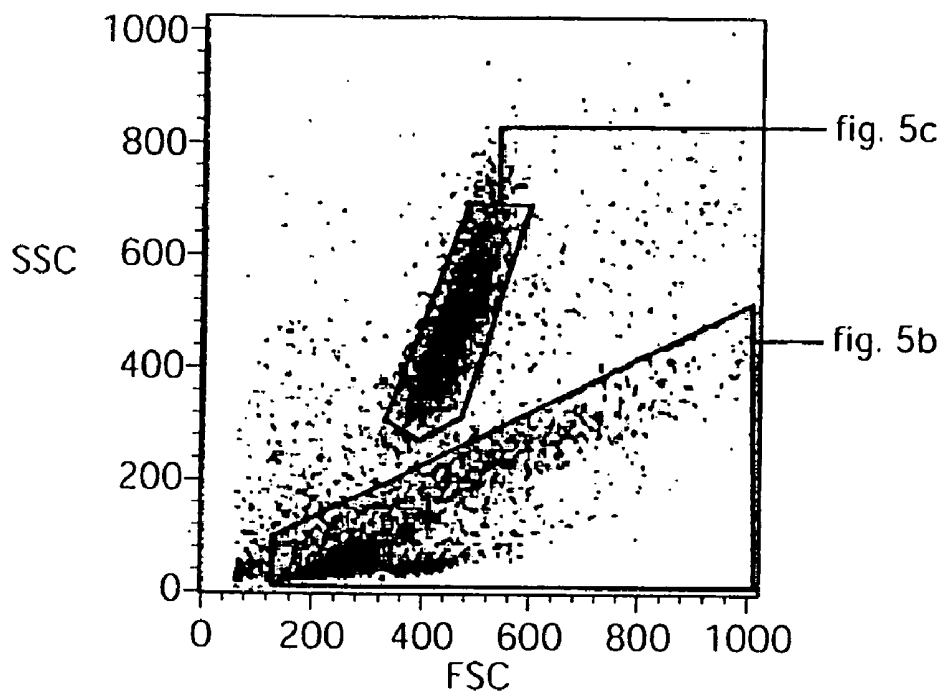

FIG. 5B

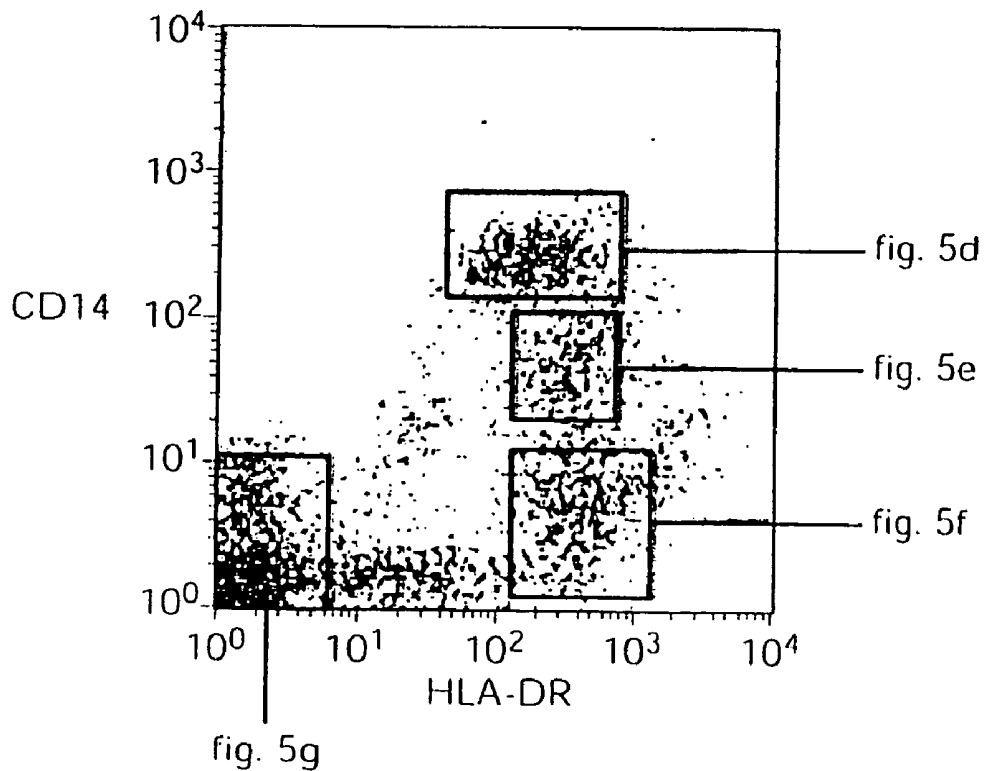

FIG. 5C

Neutrophils

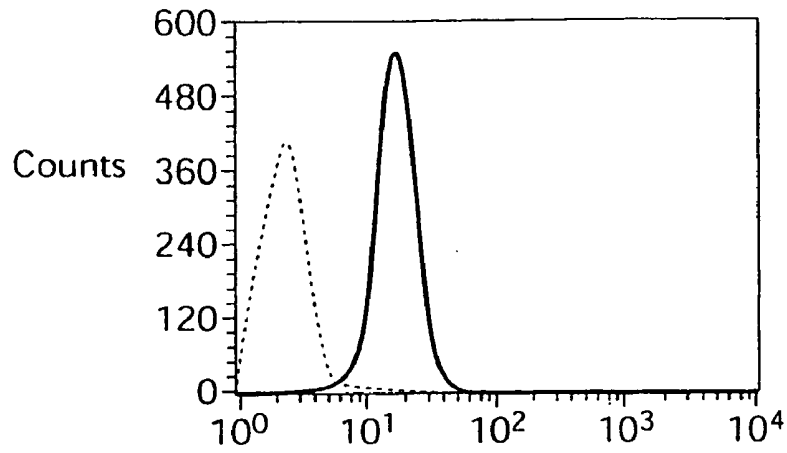

FIG. 5D

Monocytes
(CD14^{high}HLA-DR^{high})

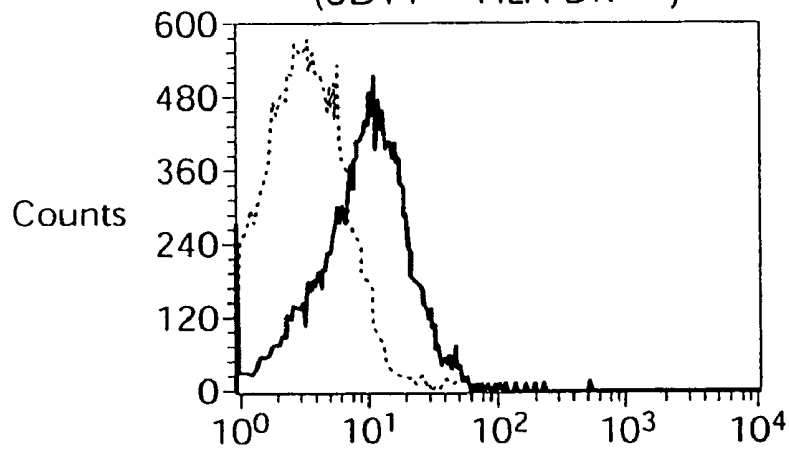

FIG. 5E

DCs/B cells
(CD14^{high}HLA-DR^{high})

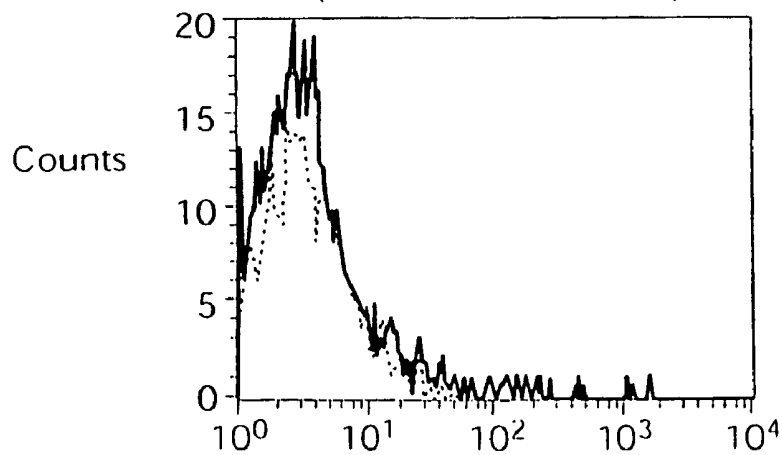

FIG. 5F

DCs/B cells
(CD14⁻HLA-DR^{high})

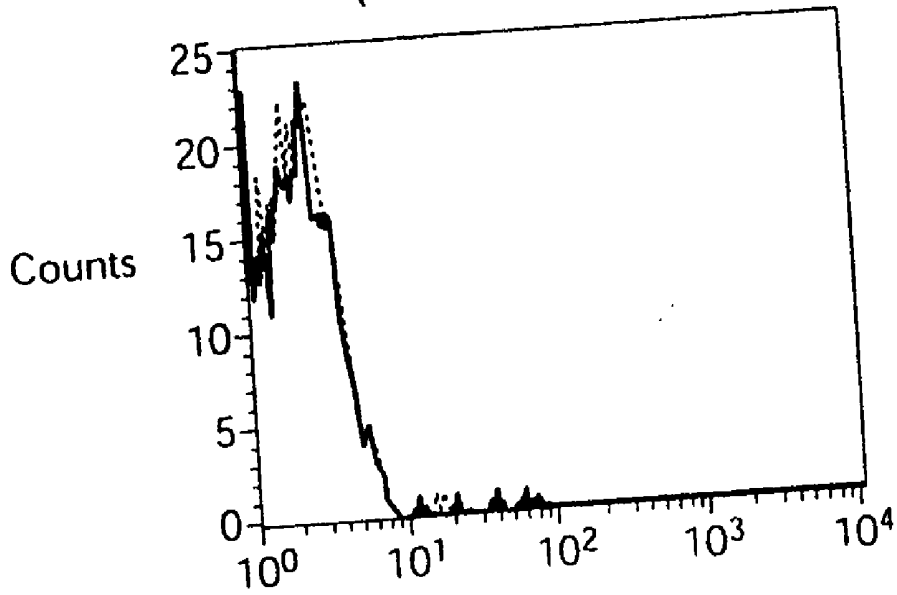

FIG. 5G

CD14⁻HLA-DR⁻ cells

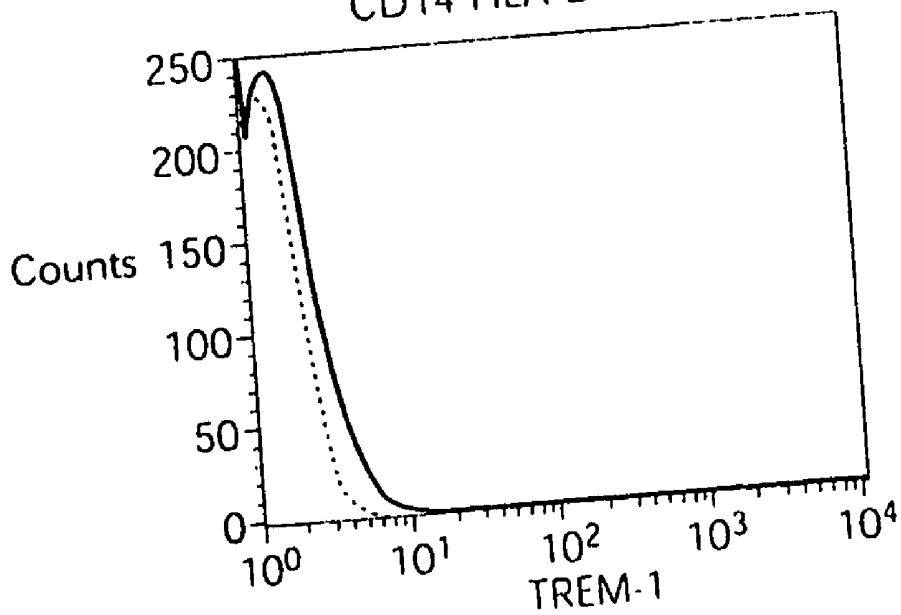

FIG. 6A

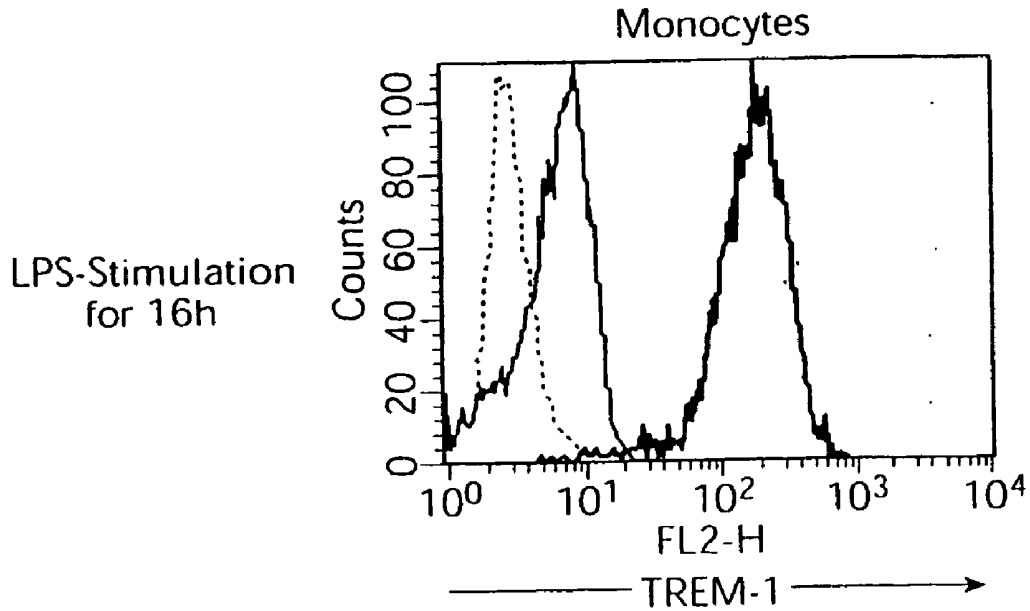

FIG. 6B

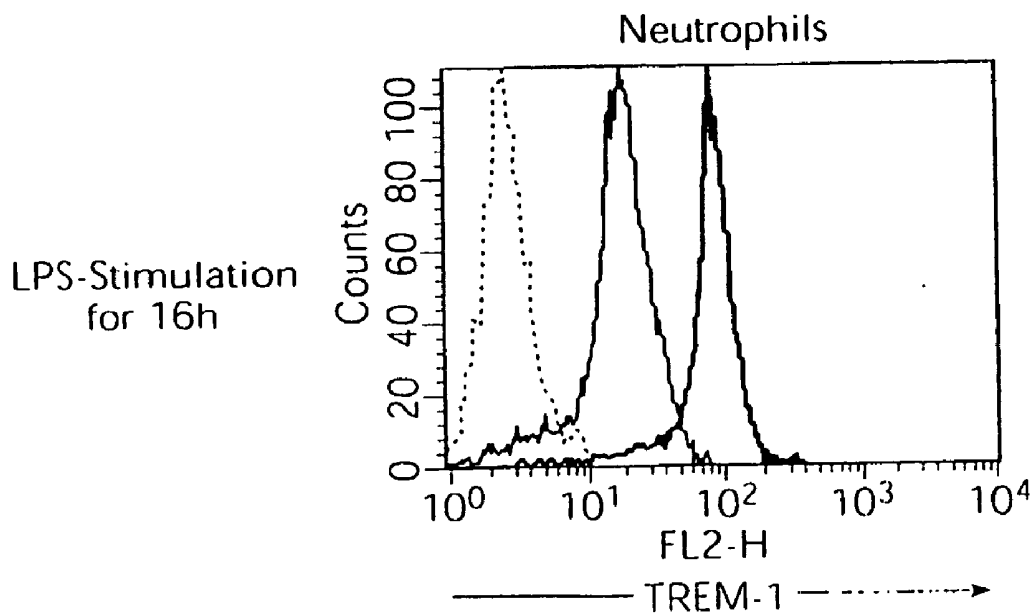

FIG. 7A

Neutrophils

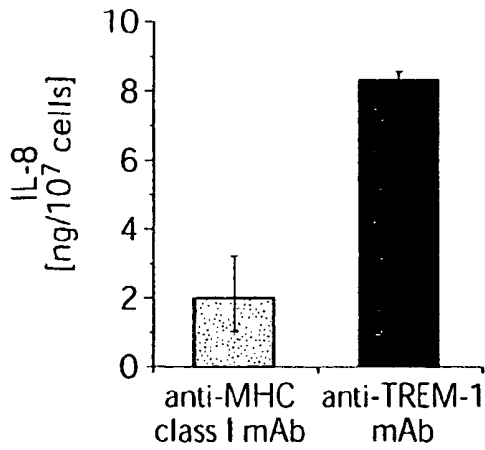

FIG. 7B

Neutrophils

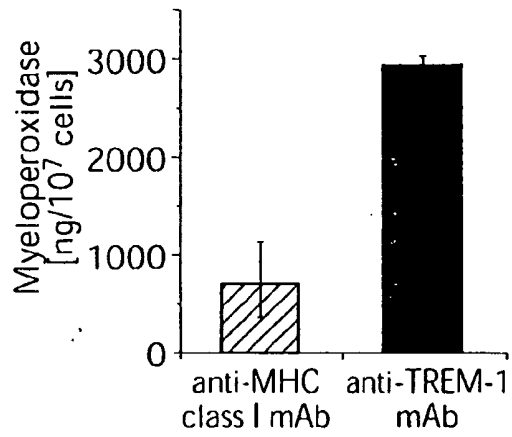

FIG. 7C

Neutrophils

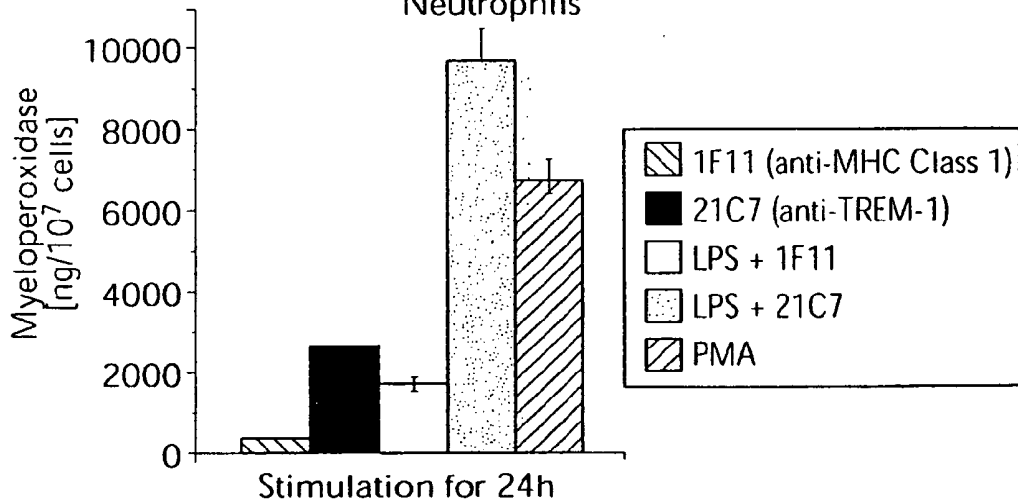

FIG. 7D

Monocytes

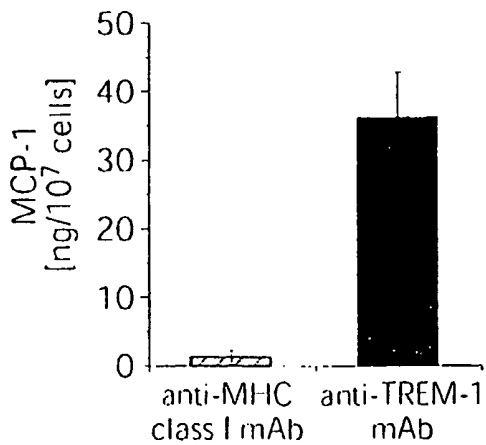

FIG. 7E

Monocytes

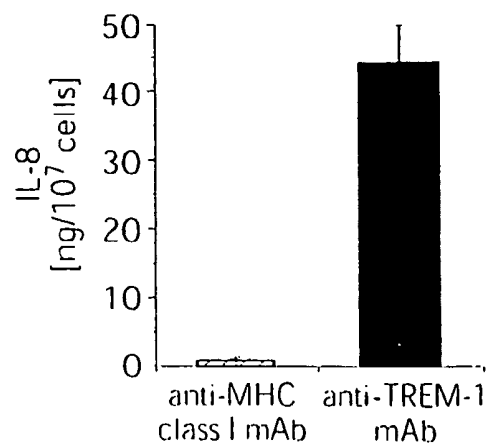

FIG. 7F

Monocytes

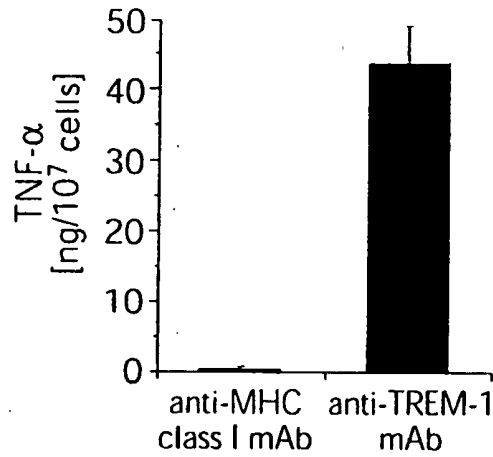

FIG. 7G

Monocytes

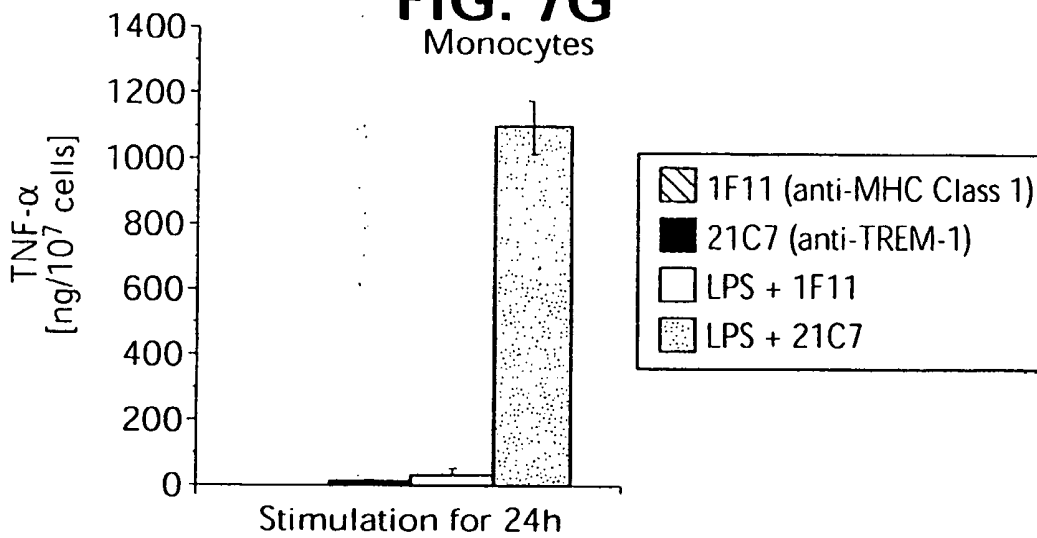

FIG. 7H

Monocytes

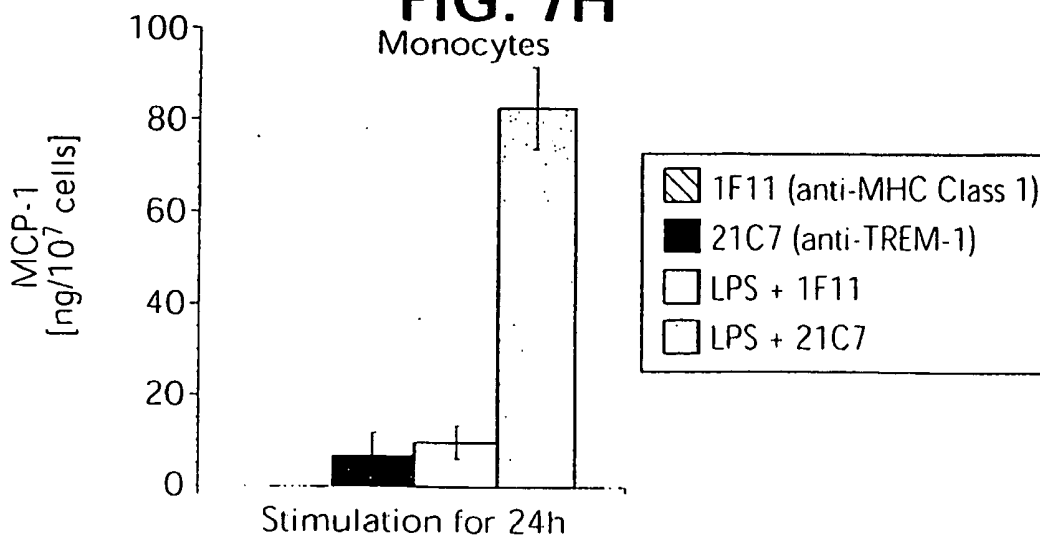

FIG. 8A

Anti-MHC class I
+
Goat anti-Mouse IgG

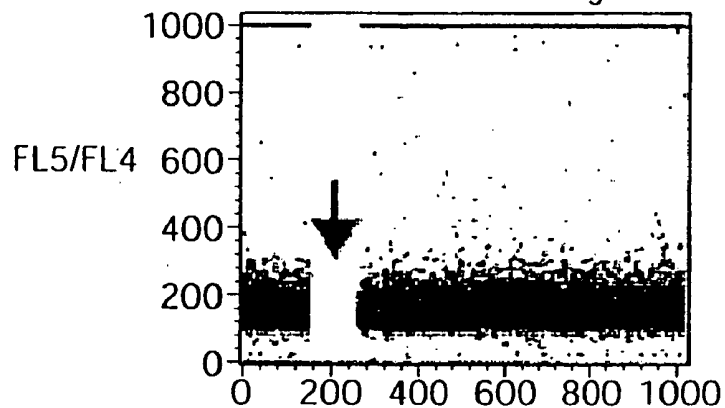

FIG. 8B

Anti-TREM-1 mAb

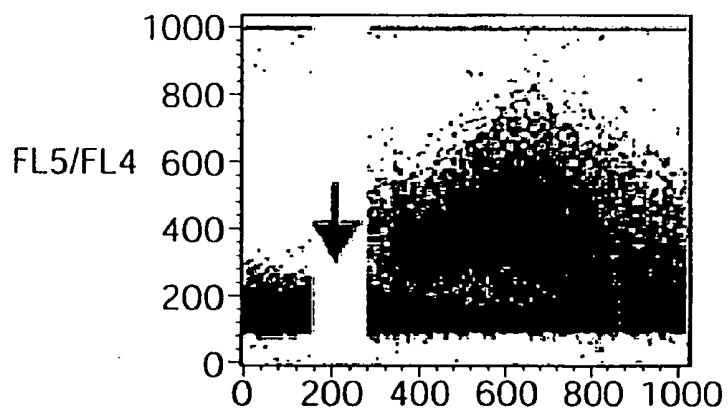

FIG. 8C

Anti-TREM-1 mAb
+
Goat anti-Mouse IgG

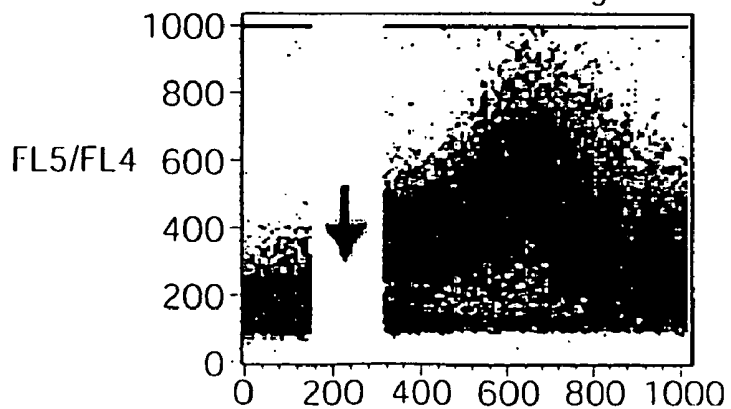

FIG. 9

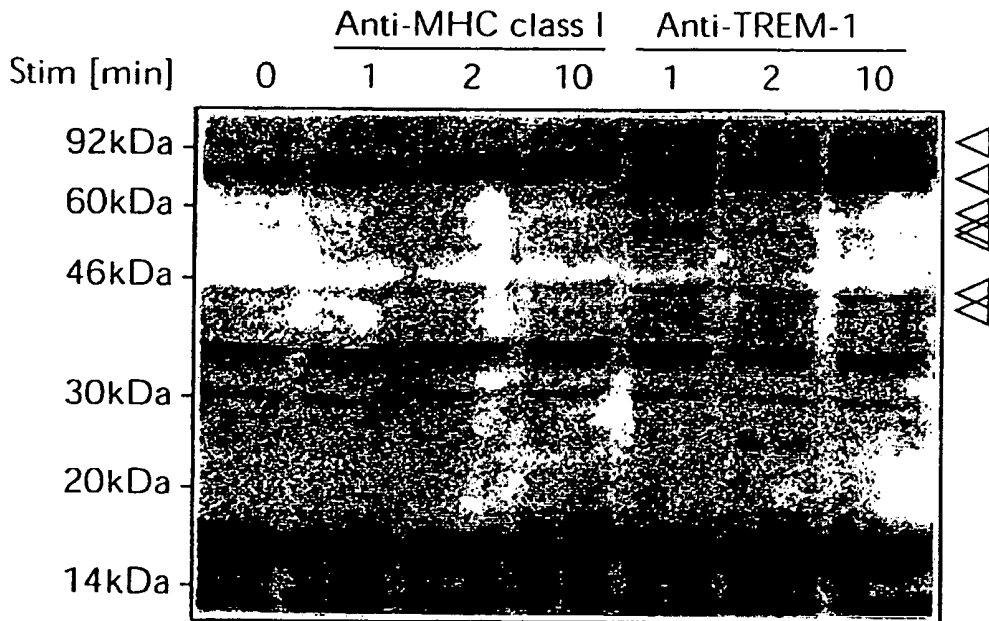

FIG. 10A

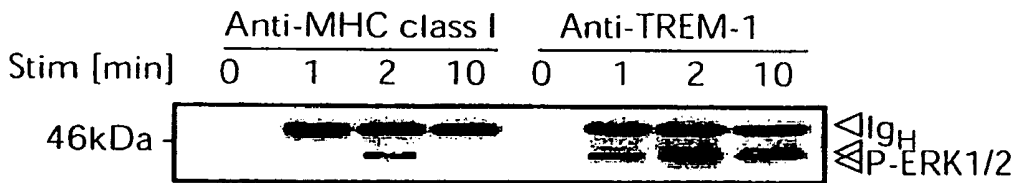

FIG. 10B

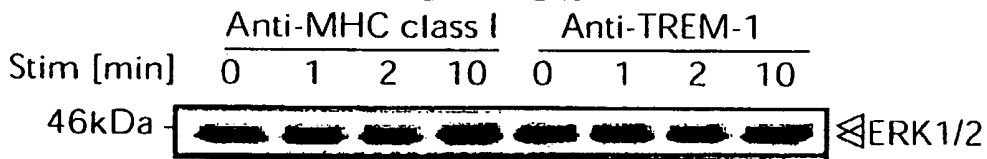

FIG. 10C

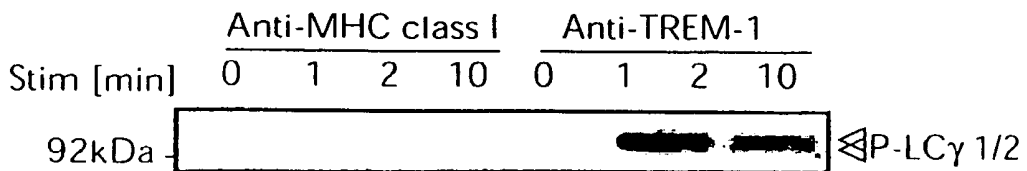

FIG. 10D

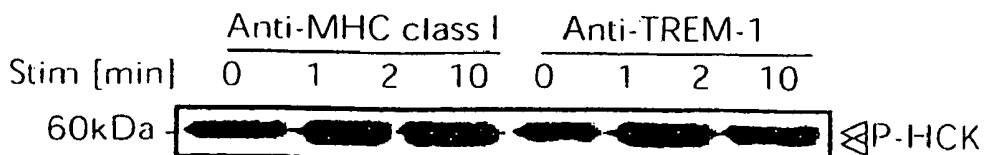

FIG. 11

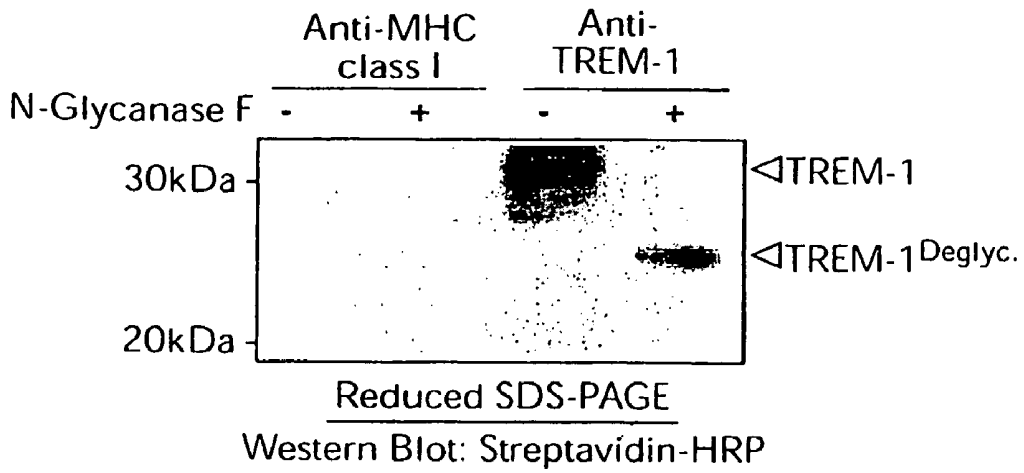

FIG. 12

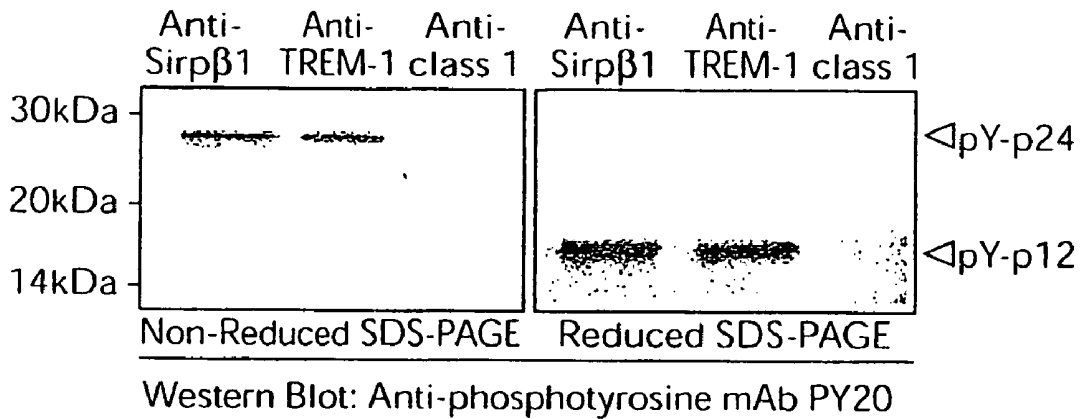

FIG. 13

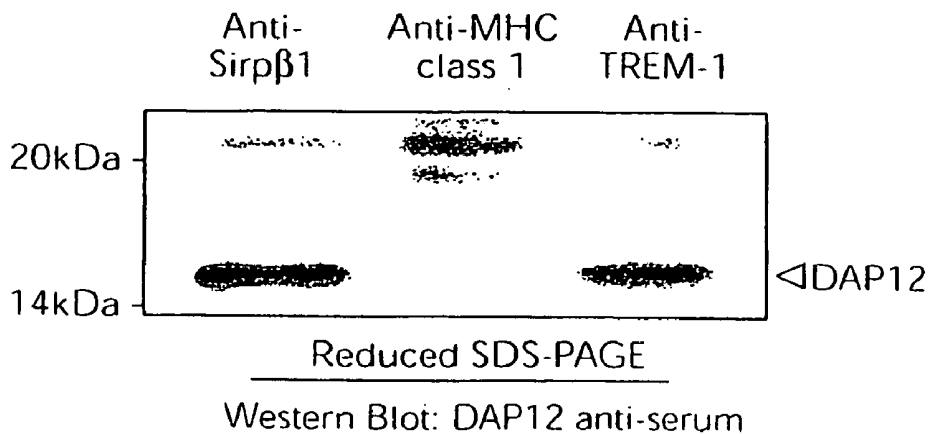

FIG. 14A1

Monocytes
Pseudo. aeruginosa

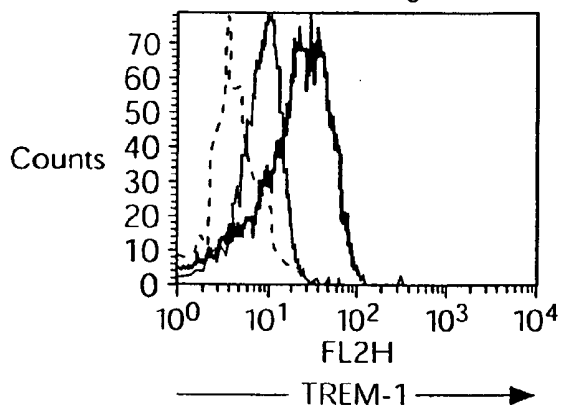

FIG. 14A4

Neutrophils
Staph. aureus

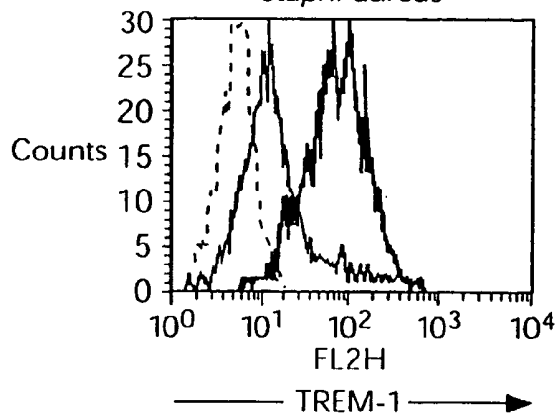

FIG. 14A2

Neutrophils
Pseudo. aeruginosa

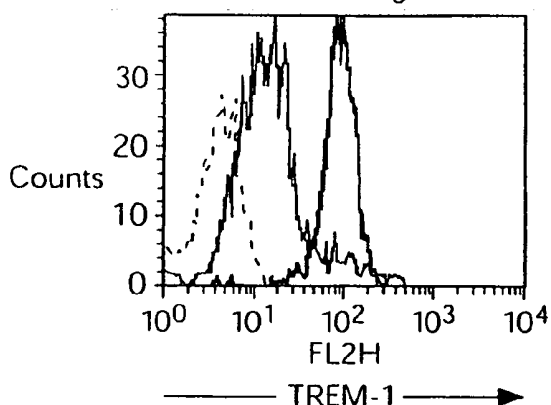

FIG. 14A5

Monocytes
Bacillus Calmette-Guerin

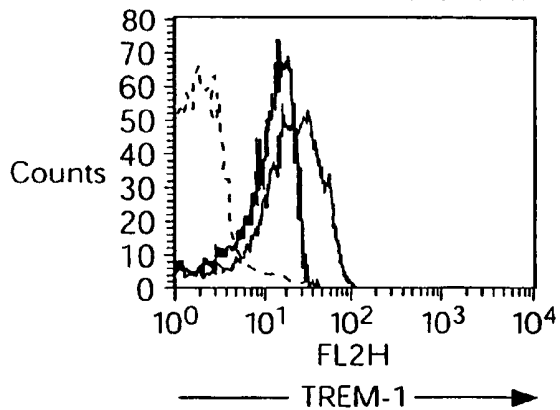

FIG. 14A3

Monocytes
Staph. aureus

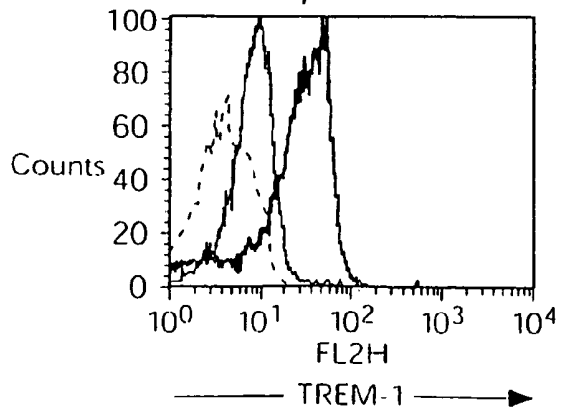

FIG. 14A6

Neutrophils
Bacillus Calmette-Guerin

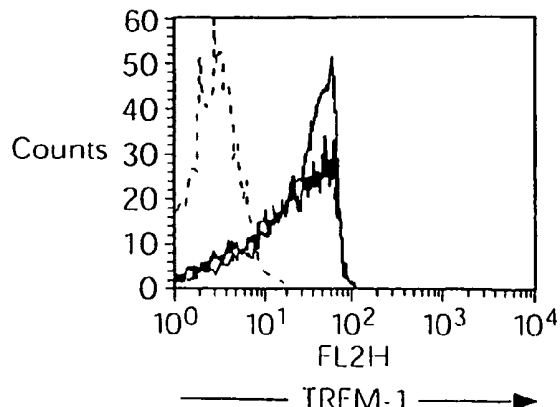

FIG. 14B1

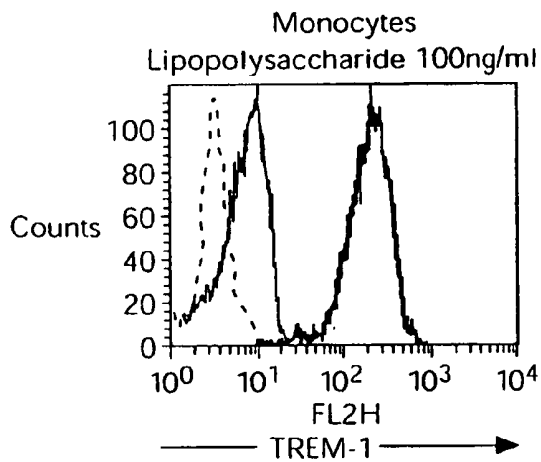

FIG. 14B4

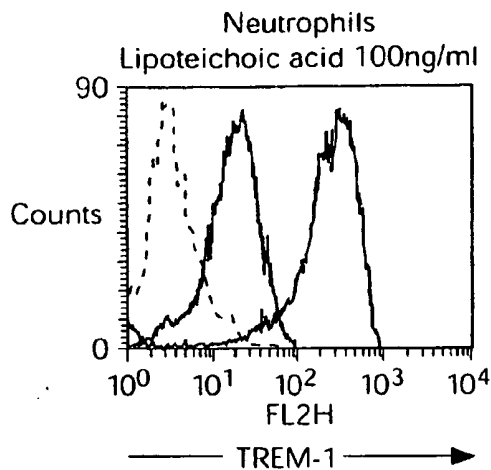

FIG. 14B2

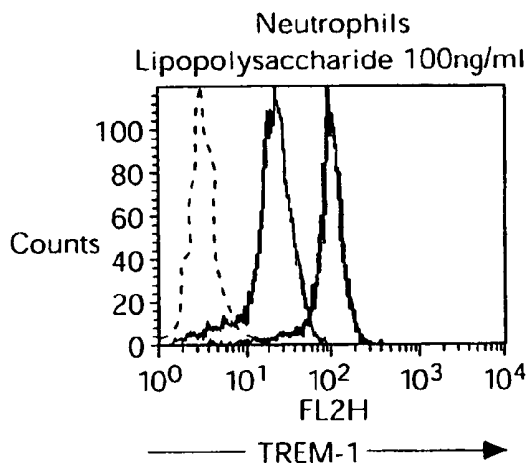

FIG. 14B5

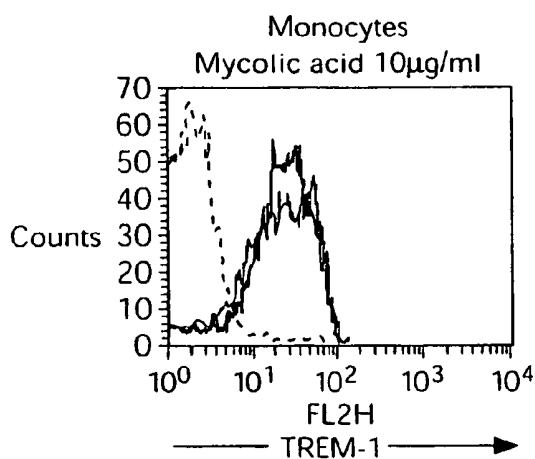

FIG. 14B3

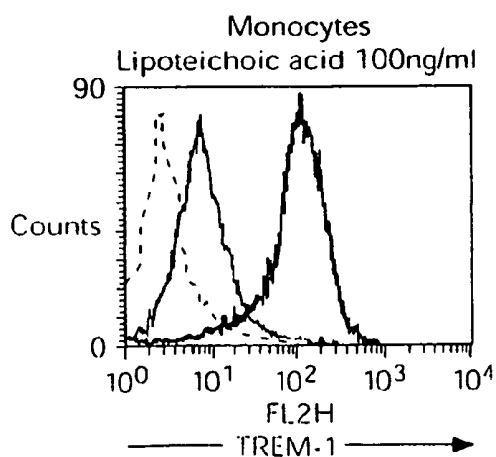

FIG. 14B6

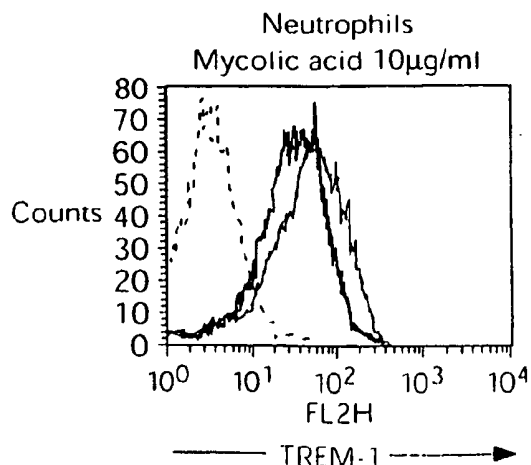

FIG. 15A

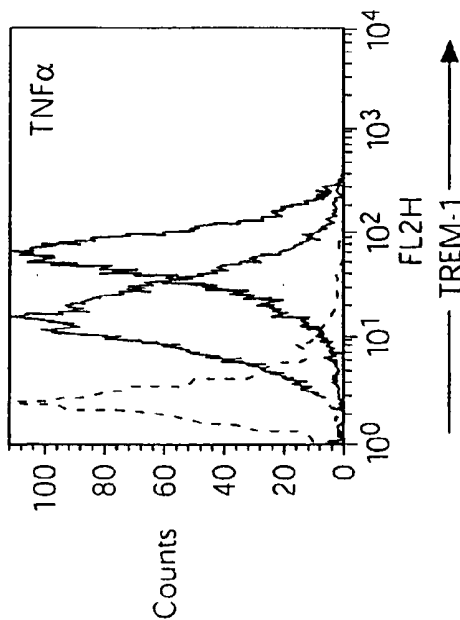

FIG. 15B

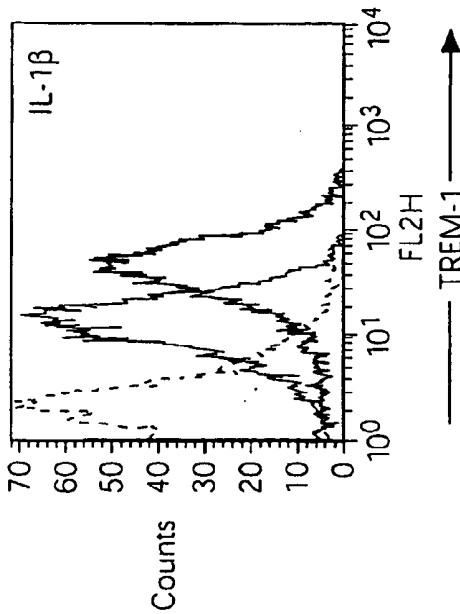

FIG. 15C

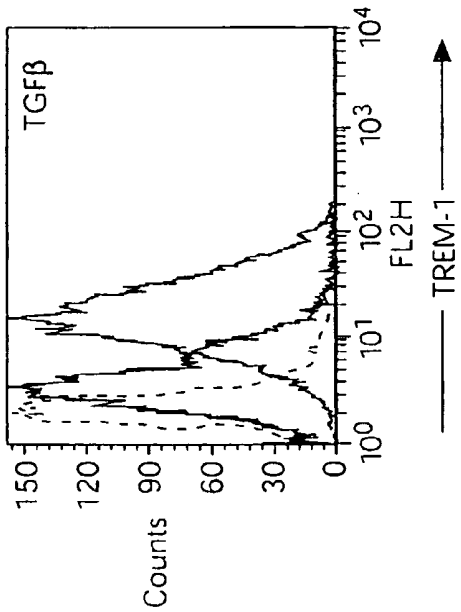

FIG. 15D

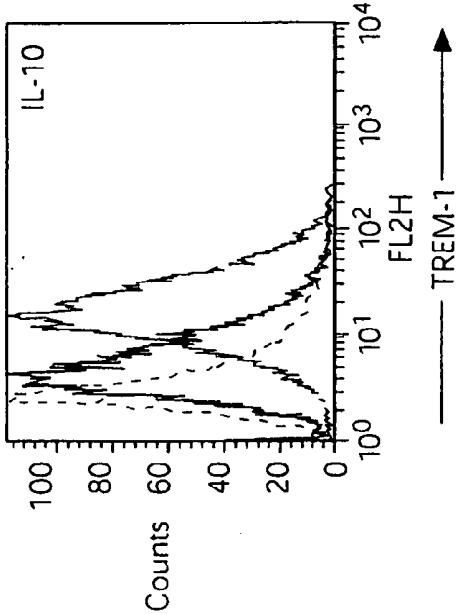

FIG. 16A

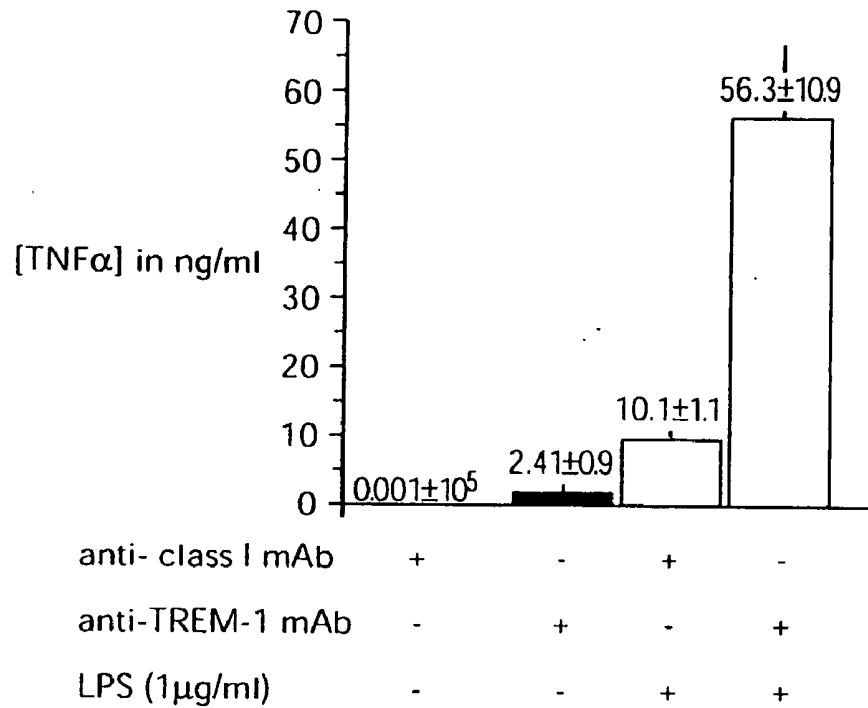

FIG. 16B

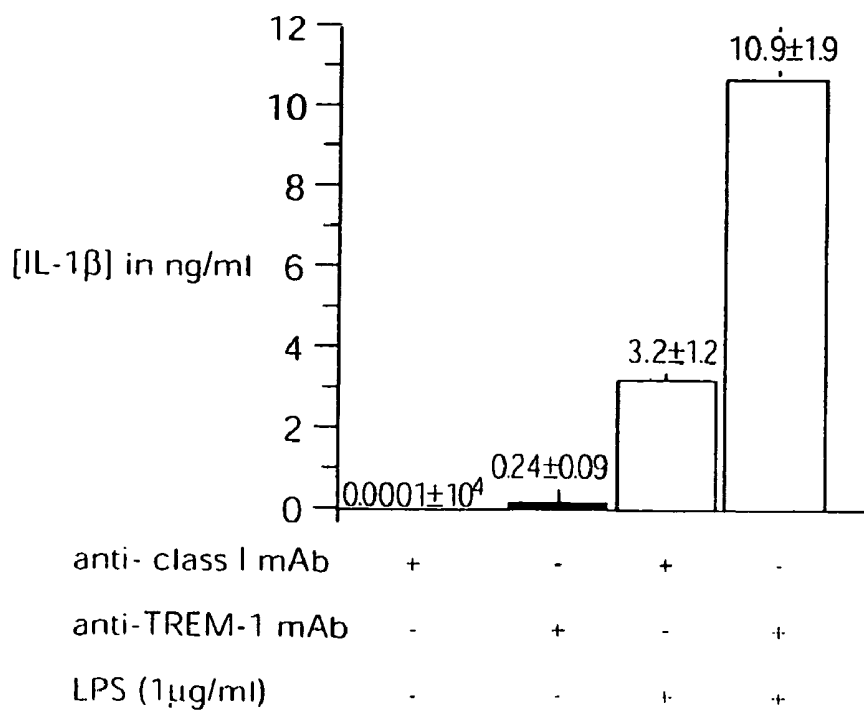

FIG. 17A

anti-TREM-1 mAb



FIG. 17B

control IgG1,κ

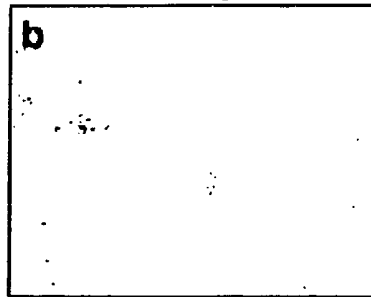

FIG. 17C

anti-TREM-1 mAb

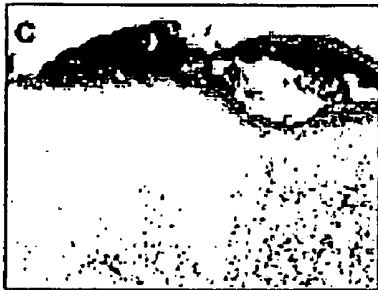

FIG. 17D

control IgG1,κ



FIG. 17E

anti-TREM-1 mAb

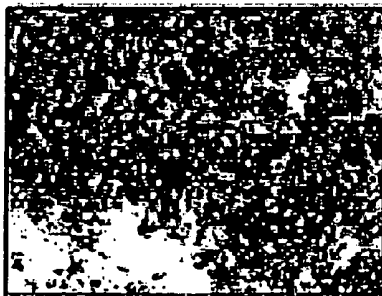

FIG. 17F

control IgG1,κ

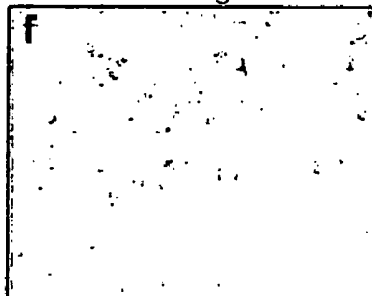

FIG. 17G

anti-TREM-1 mAb

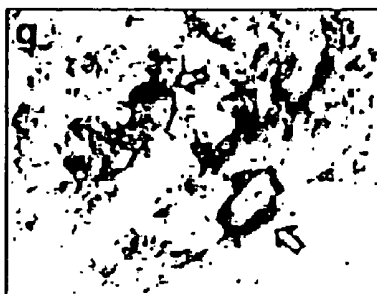

FIG. 17H

control IgG1,κ

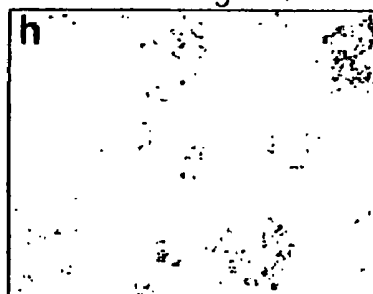

FIG. 18A

anti-CD15 mAb



FIG. 18B

anti-TREM-1 mAb



FIG. 18C

anti-CD15 mAb



FIG. 18D

anti-TREM-1 mAb

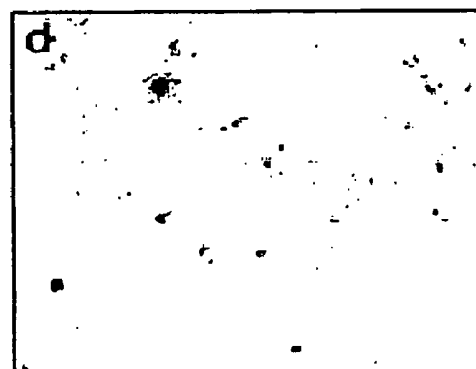

FIG. 18E

anti-CD15 mAb



FIG. 18F

anti-TREM-1 mAb



FIG. 19A

Human
Aseptic peritoneal lavage

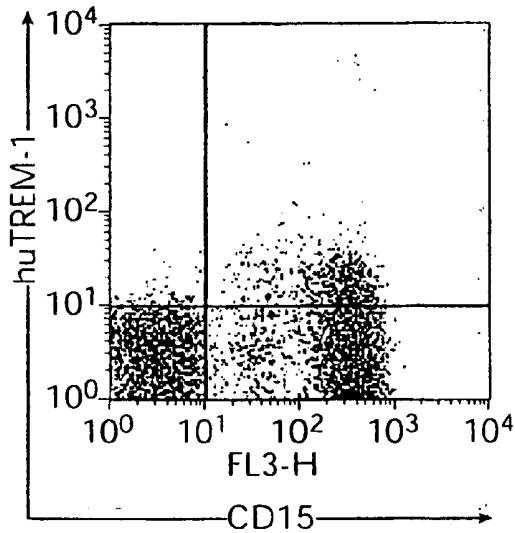

FIG. 19B

Human
Gram-positive septic peritoneal lavage

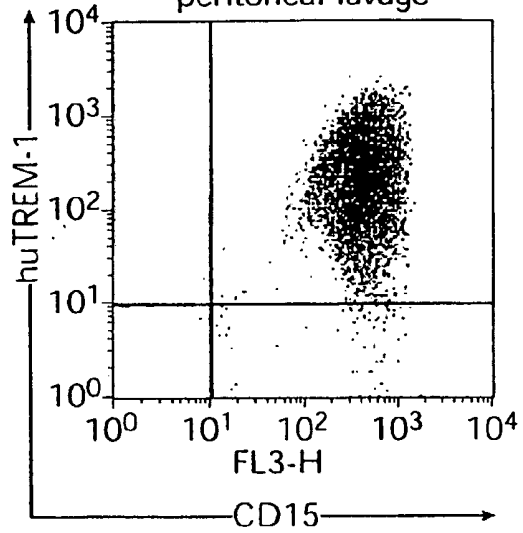

FIG. 19C

Mouse
C57/B6; control
Peritoneal lavage

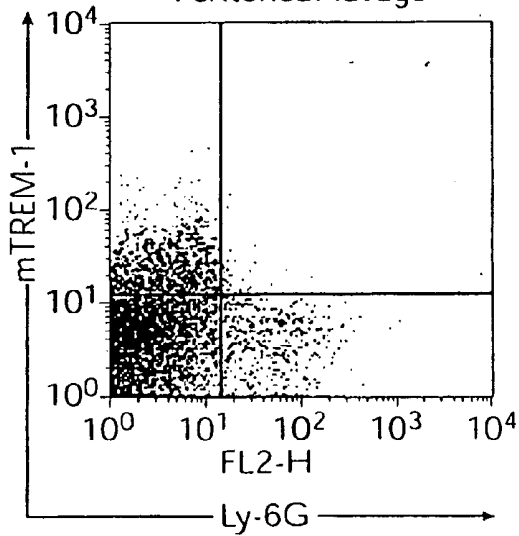

FIG. 19D

Mouse
C57/B6; LPS 12 h
Peritoneal lavage

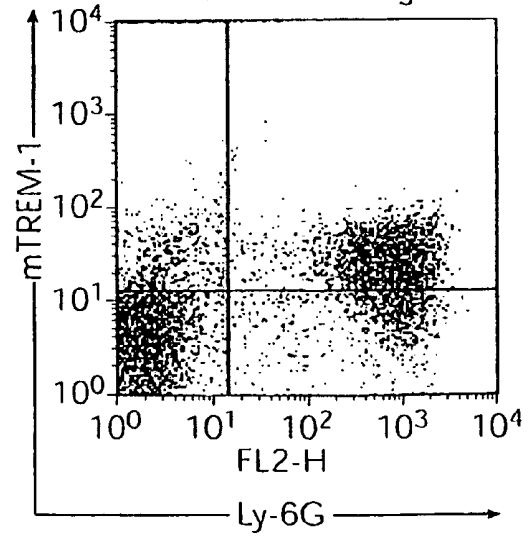

FIG. 20

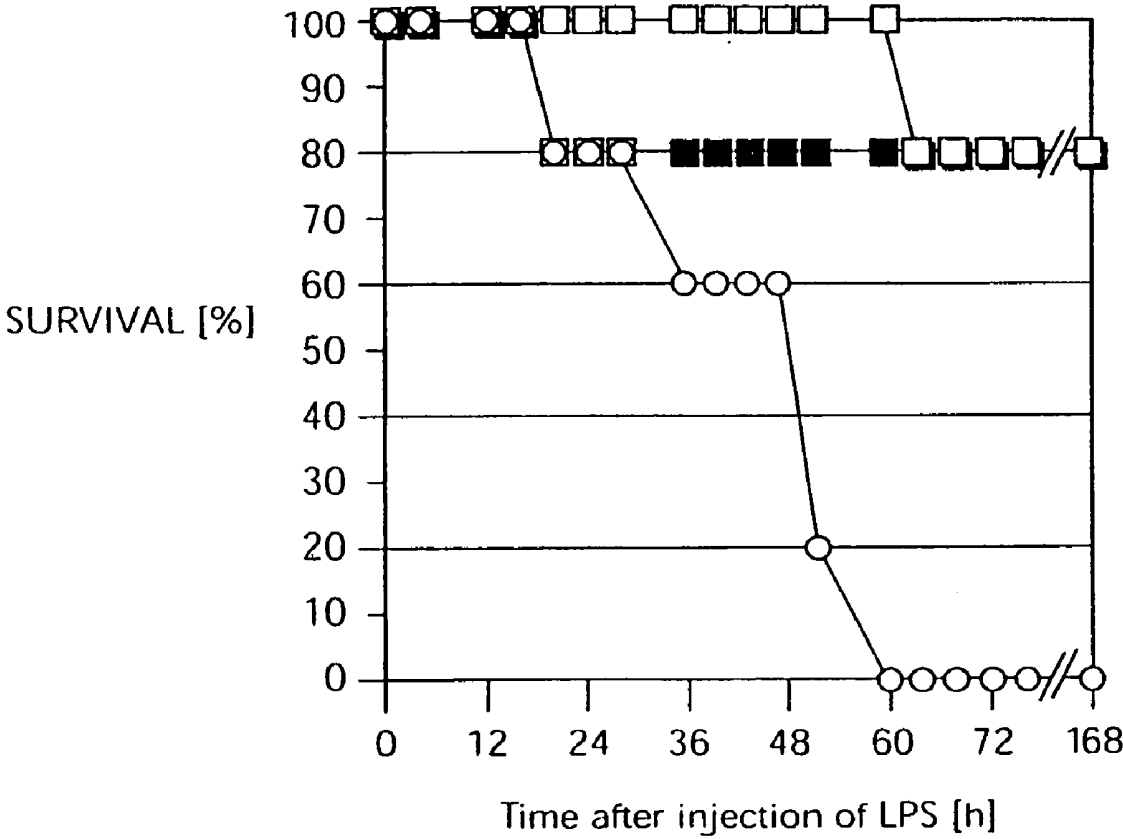

FIG. 21A

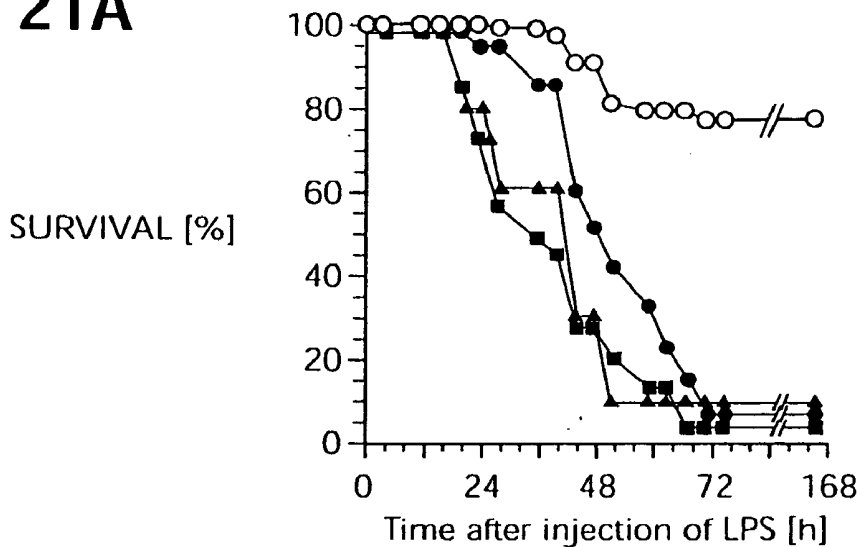

FIG. 21B

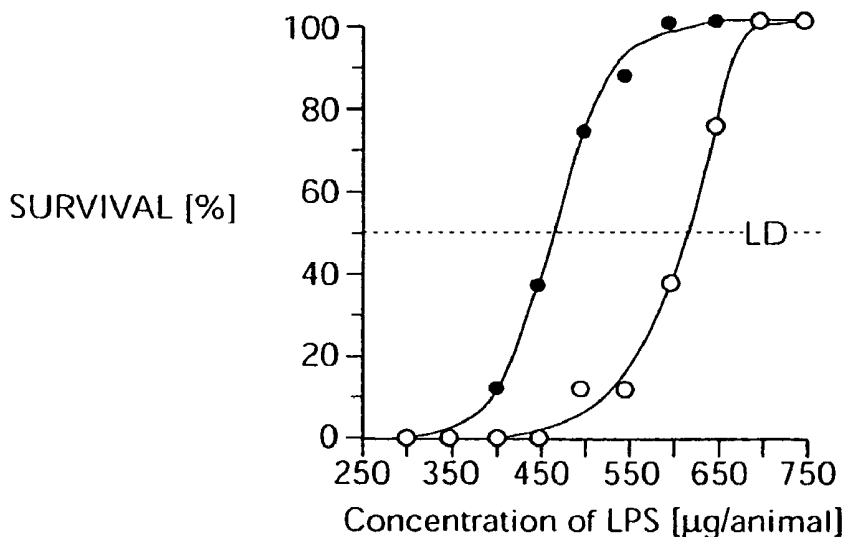

FIG. 21C

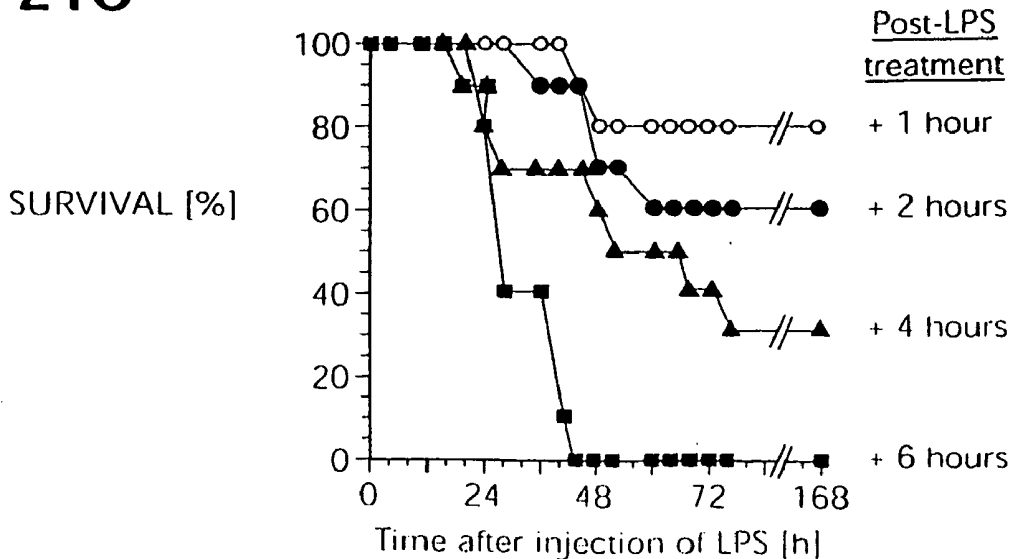

FIG. 22A

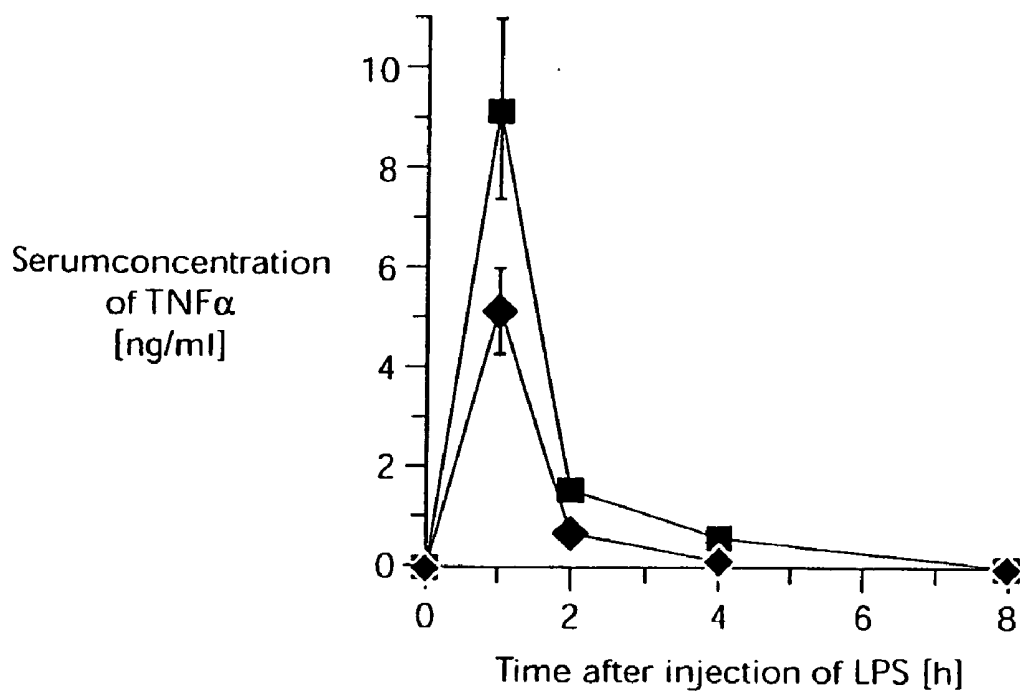

FIG. 22B

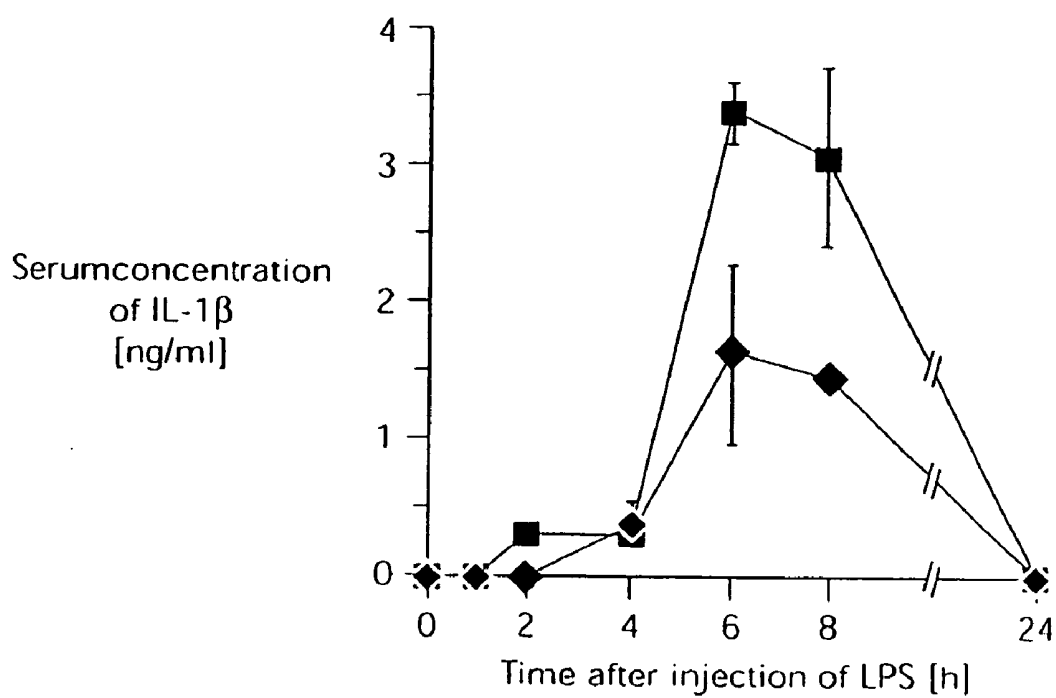

FIG. 22C

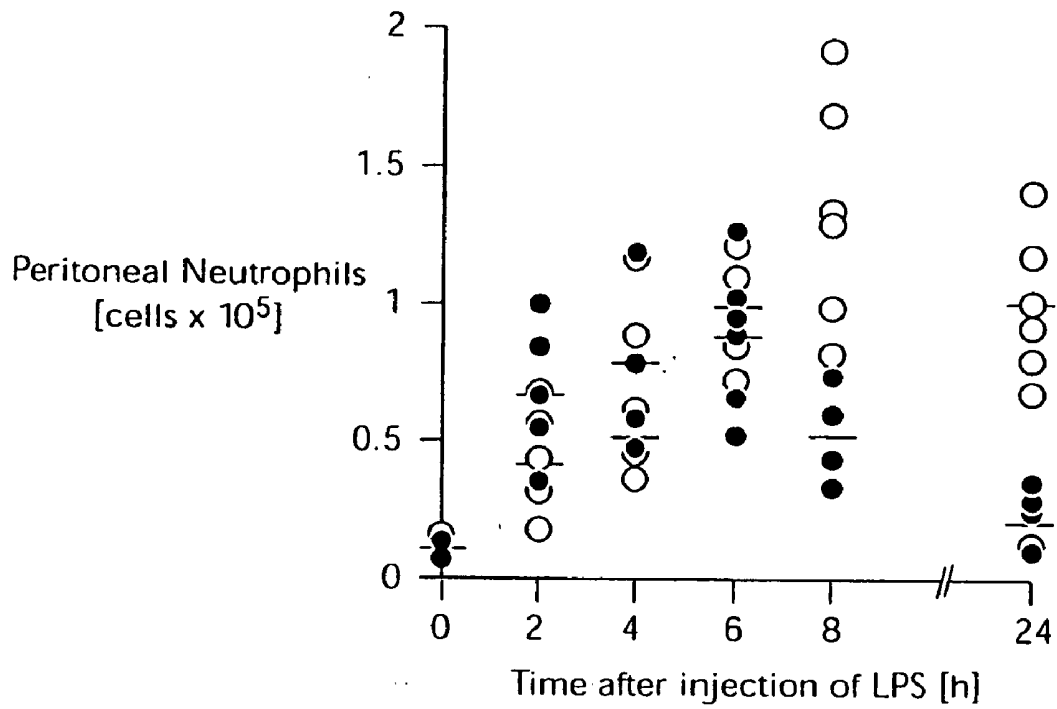

FIG. 22D

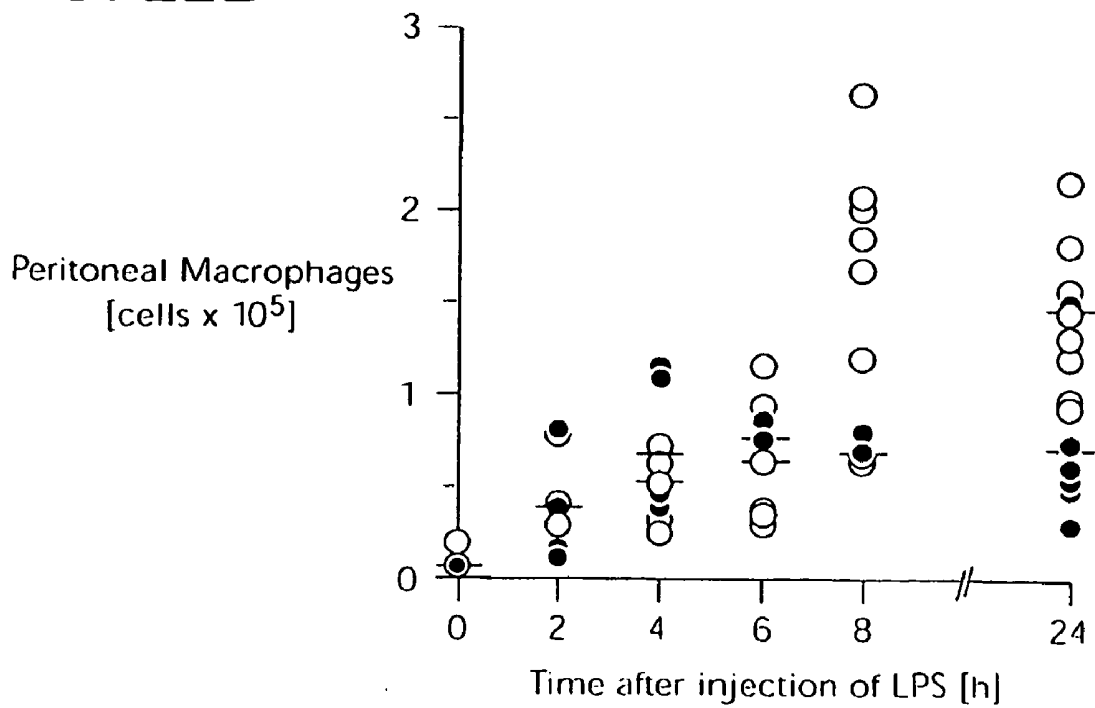

FIG. 23A

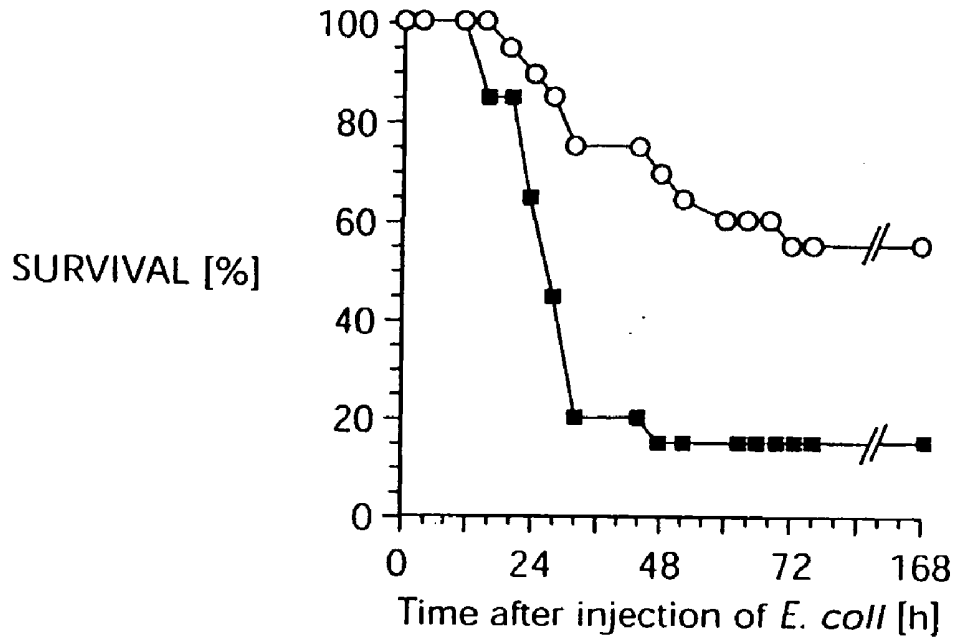

FIG. 23B

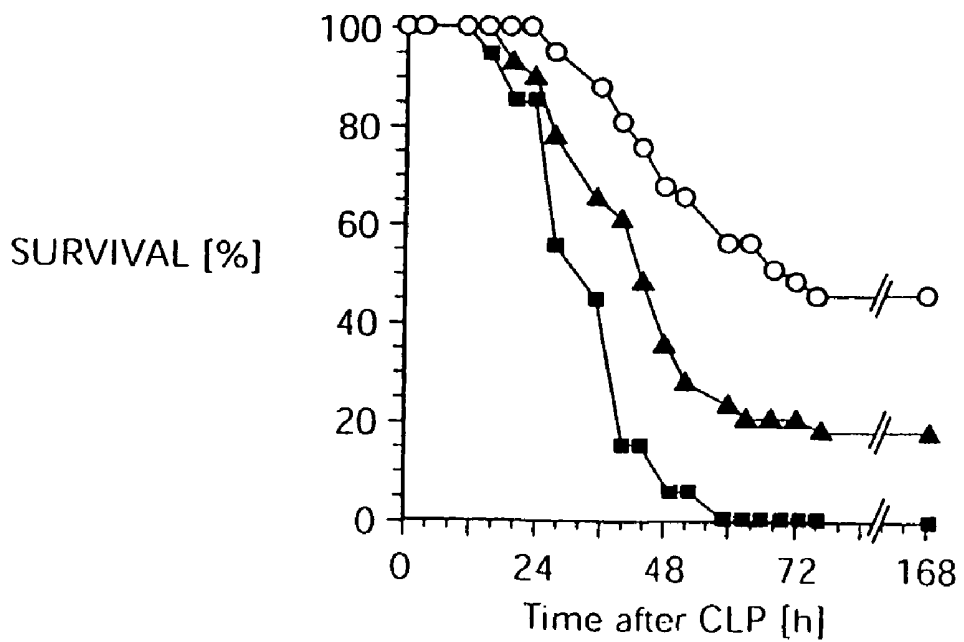

FIG. 24A

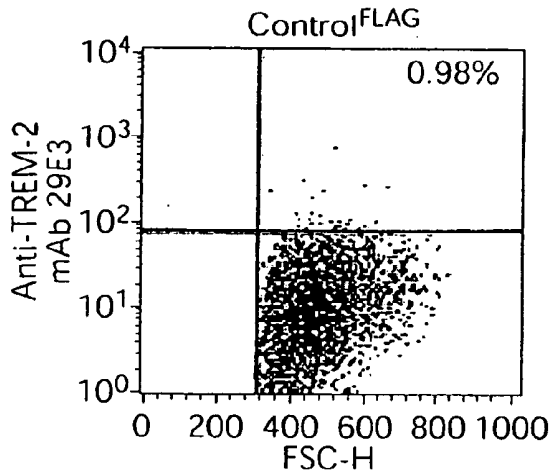

FIG. 24B

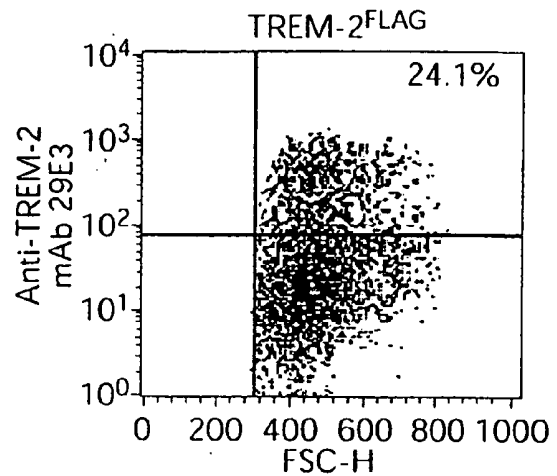

FIG. 24C

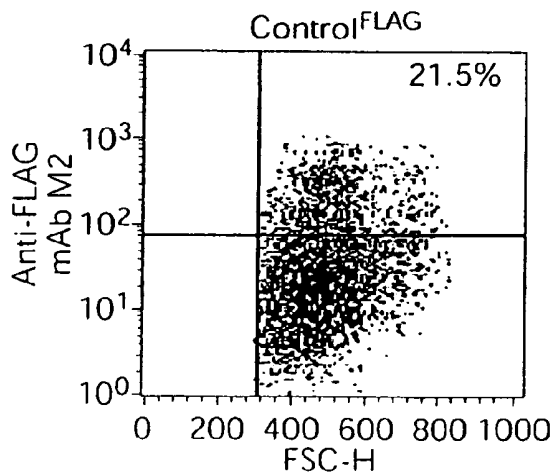

FIG. 24D

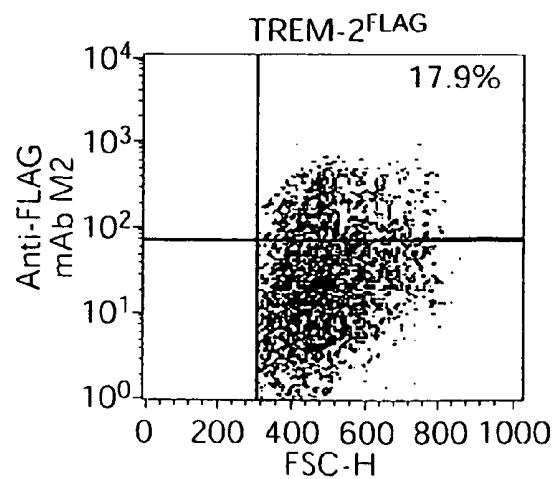

FIG. 25A

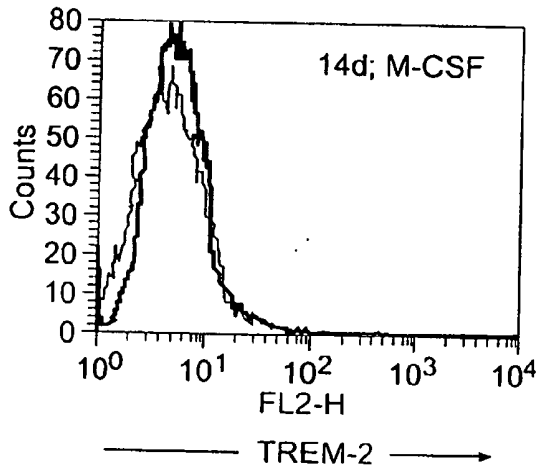

FIG. 25B

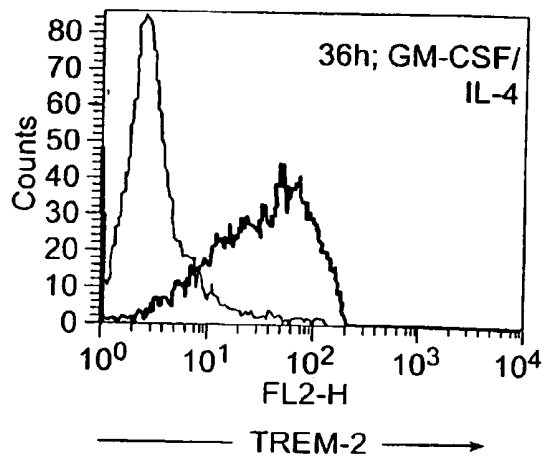

FIG. 25C

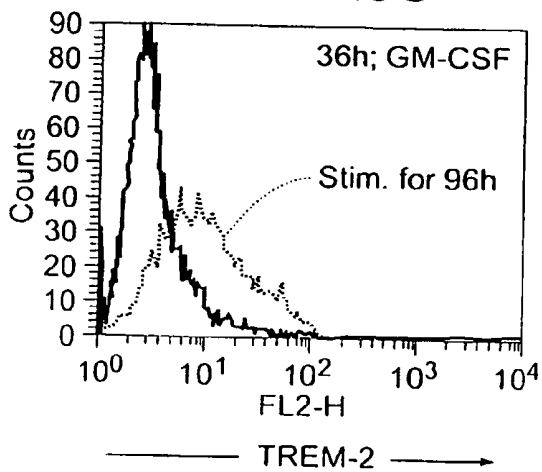

FIG. 25D

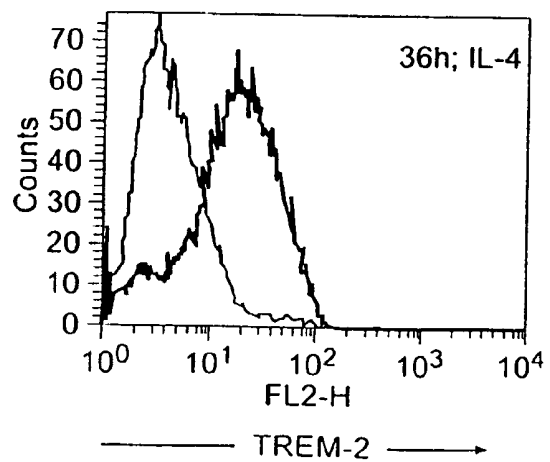

FIG. 26A

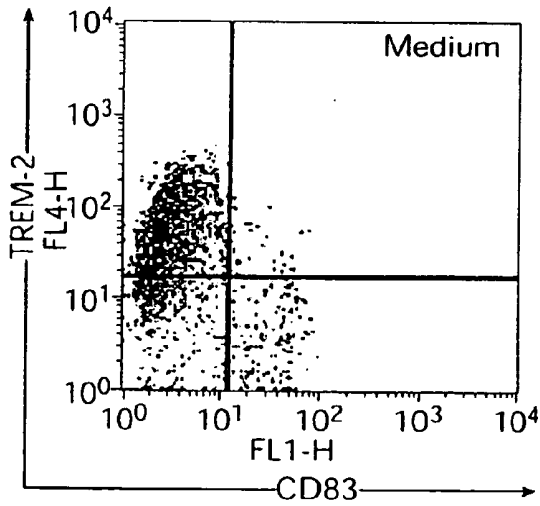

FIG. 26B

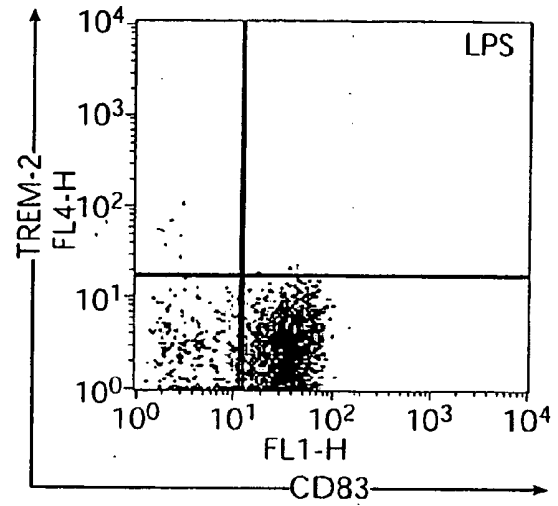

FIG. 26C

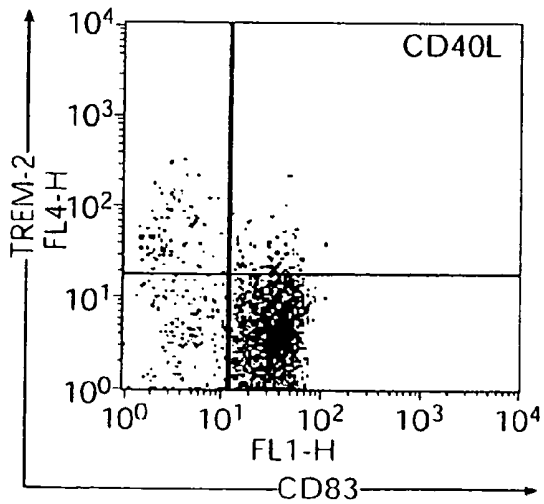

FIG. 26D

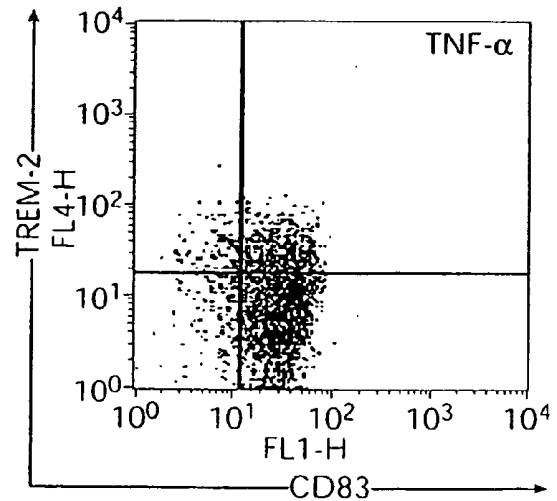

FIG. 27

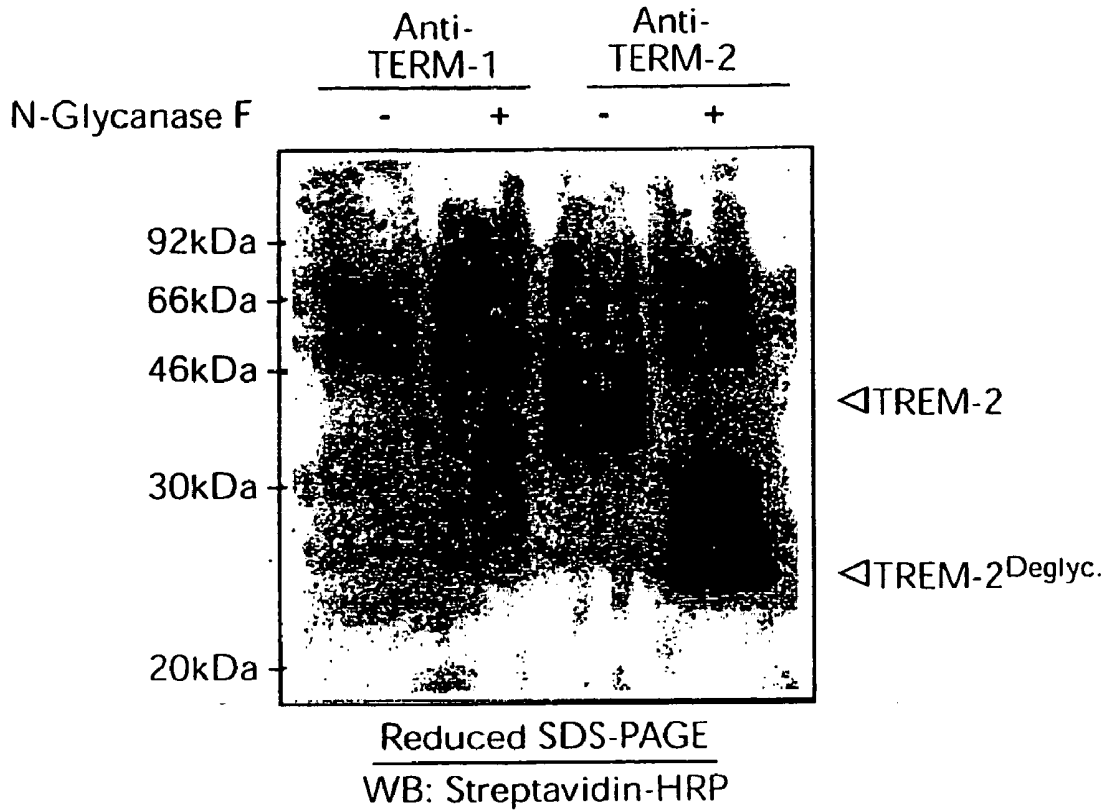

FIG. 28

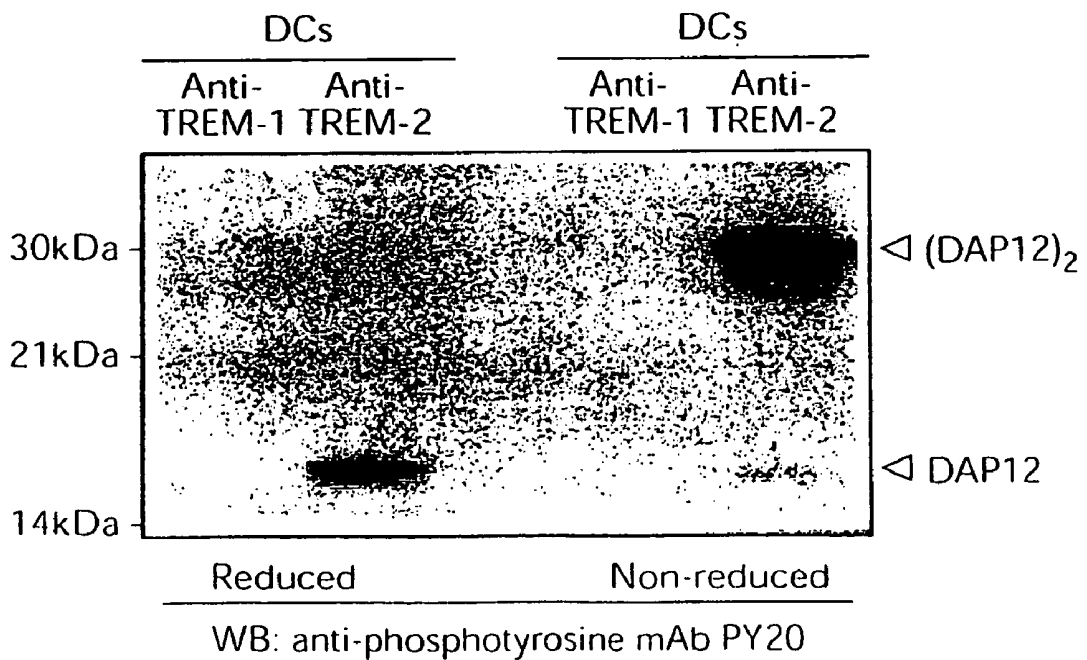

FIG. 29

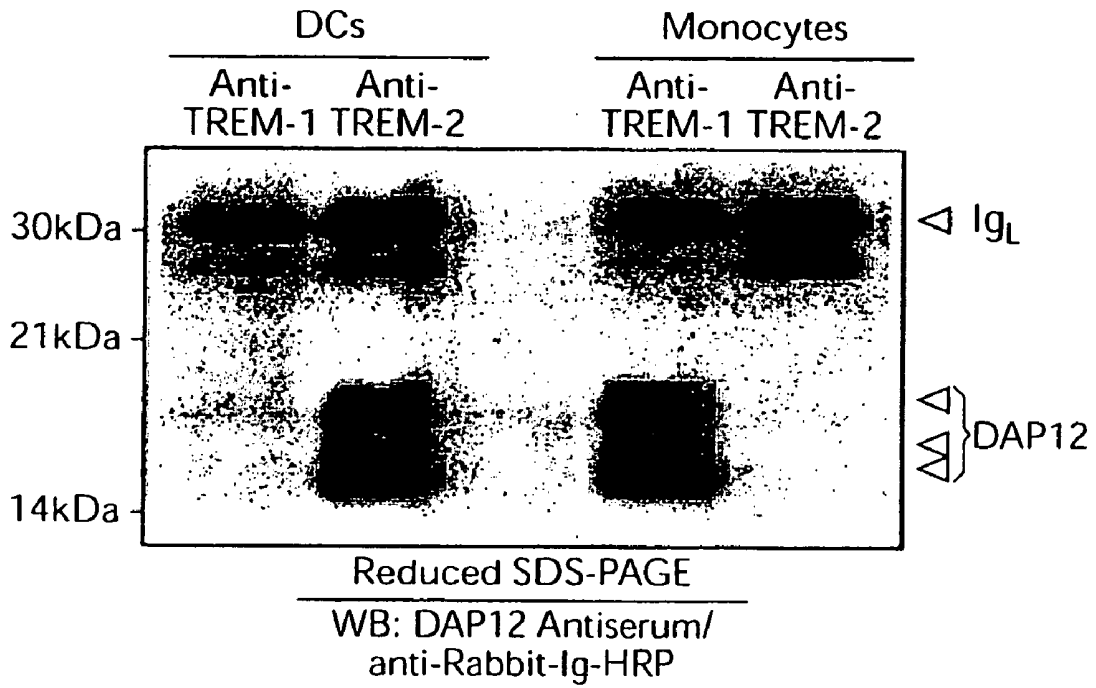

FIG. 30

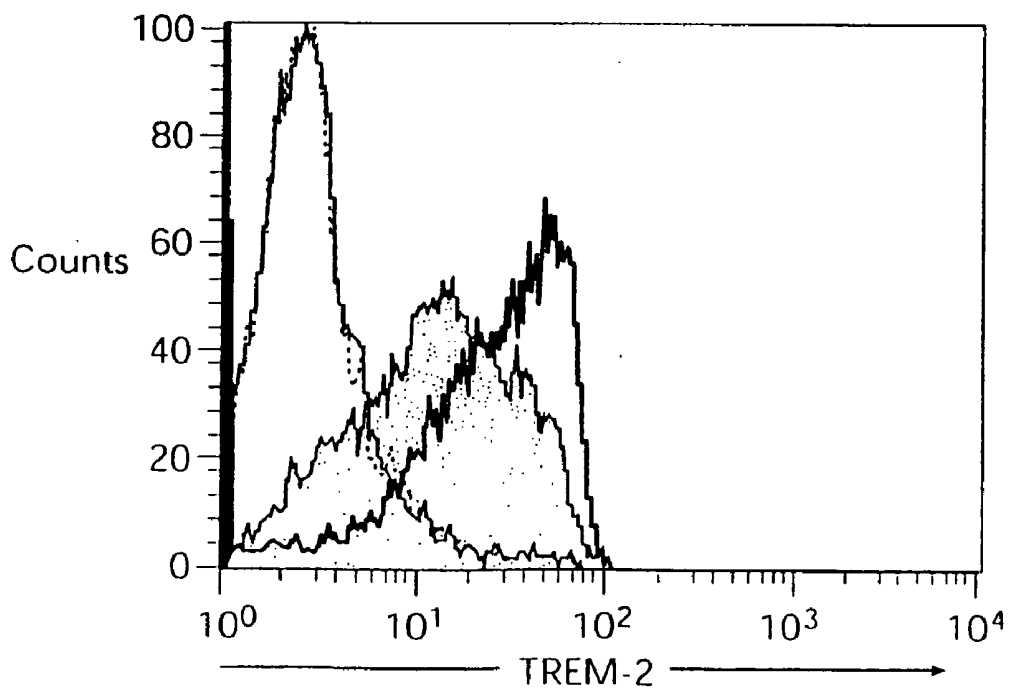

FIG. 31A

Control

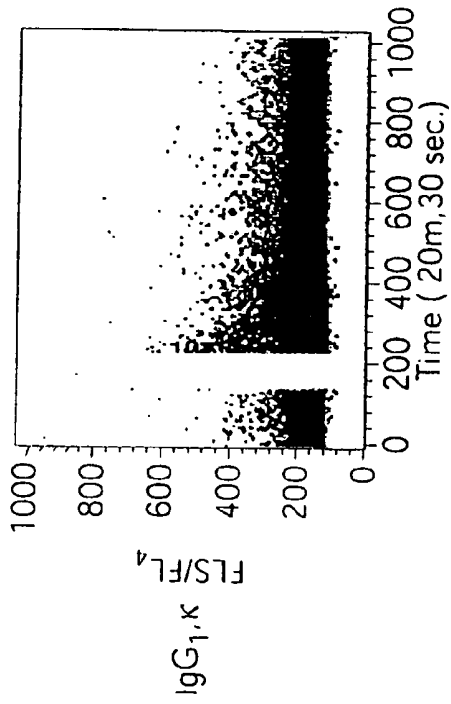

FIG. 31B

anti-TREM-2

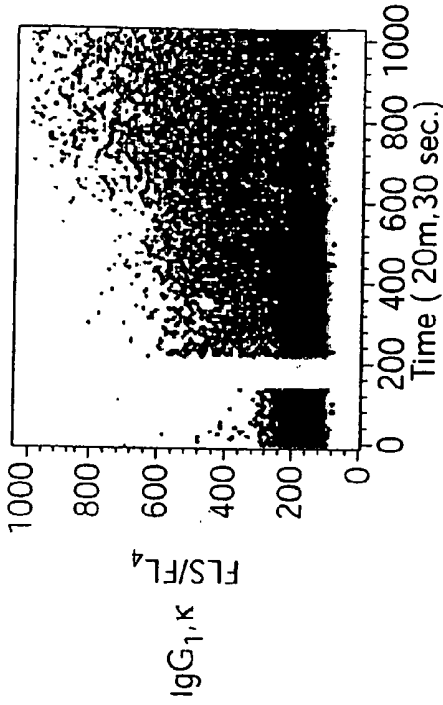

FIG. 31C

Control

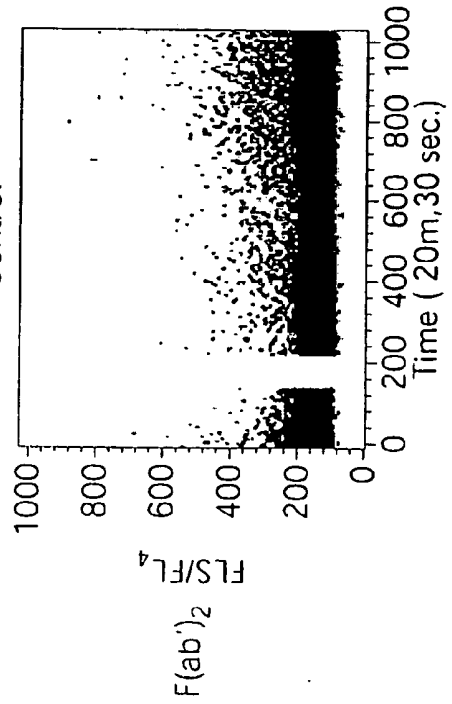

FIG. 31D

anti-TREM-2

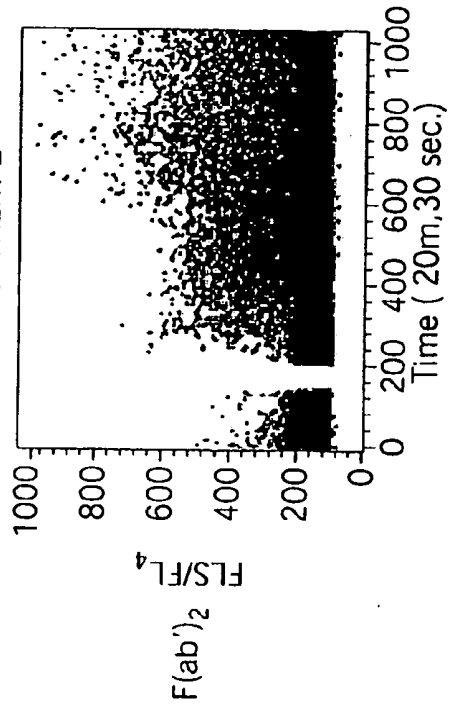

FIG. 32

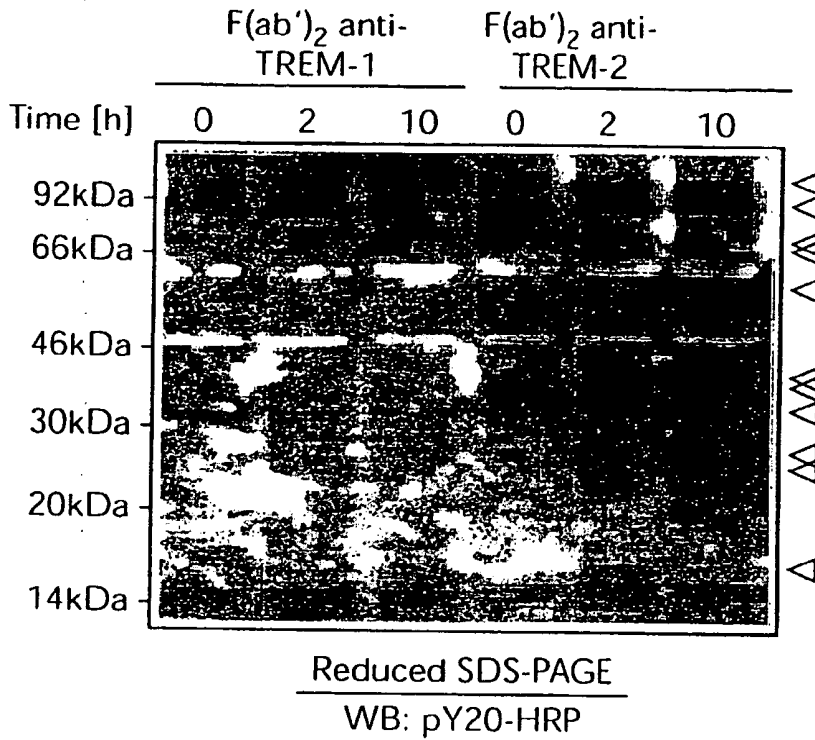

FIG. 33A

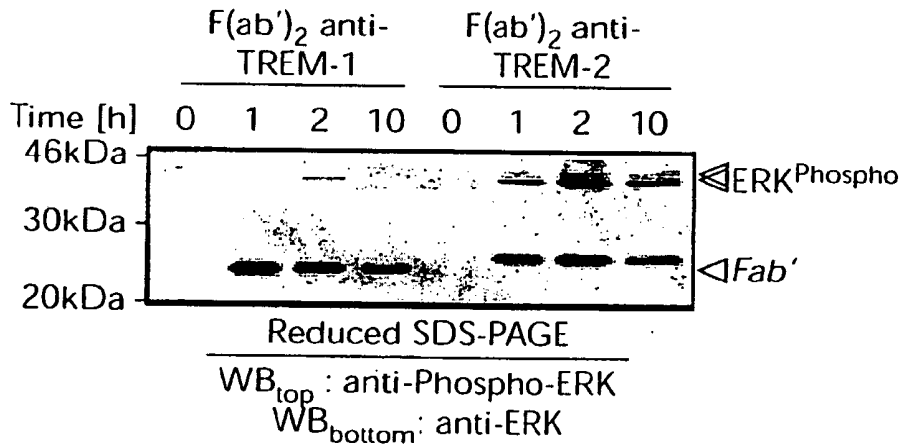

FIG. 33B

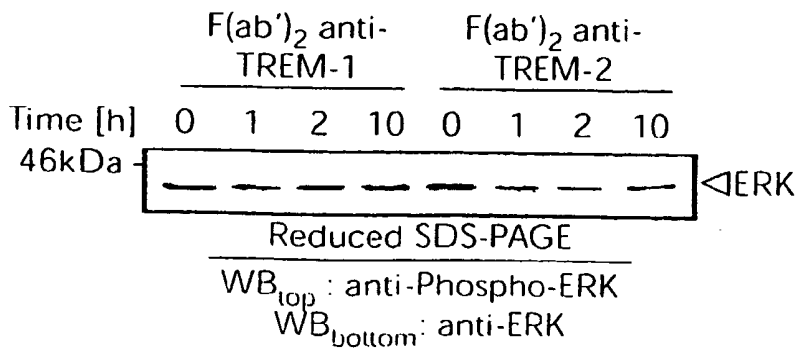

FIG. 34

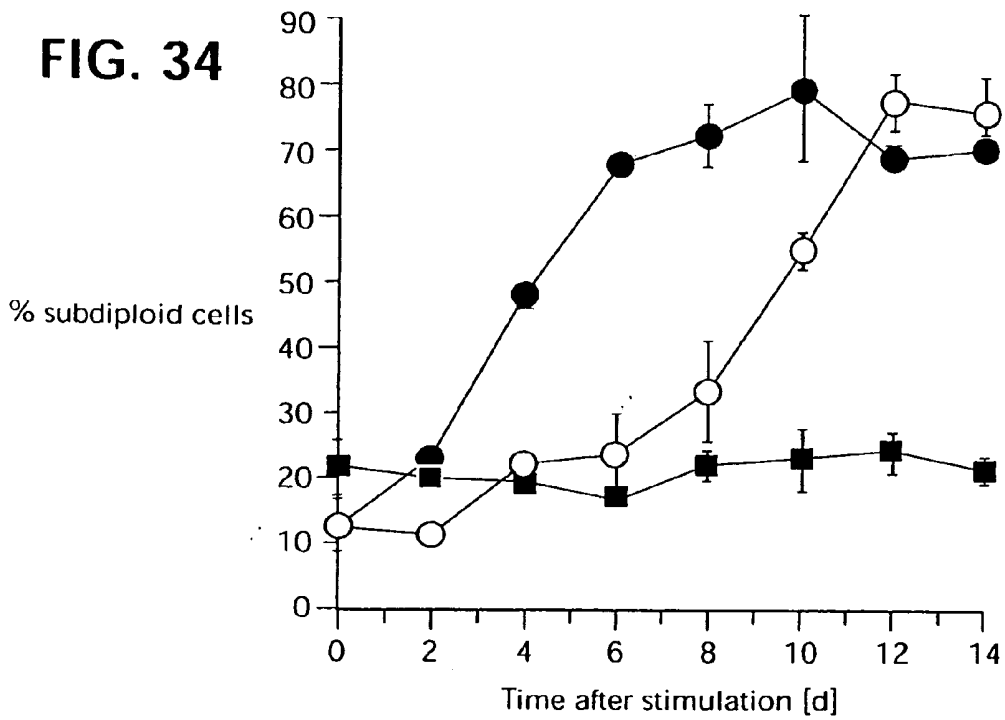

FIG. 35

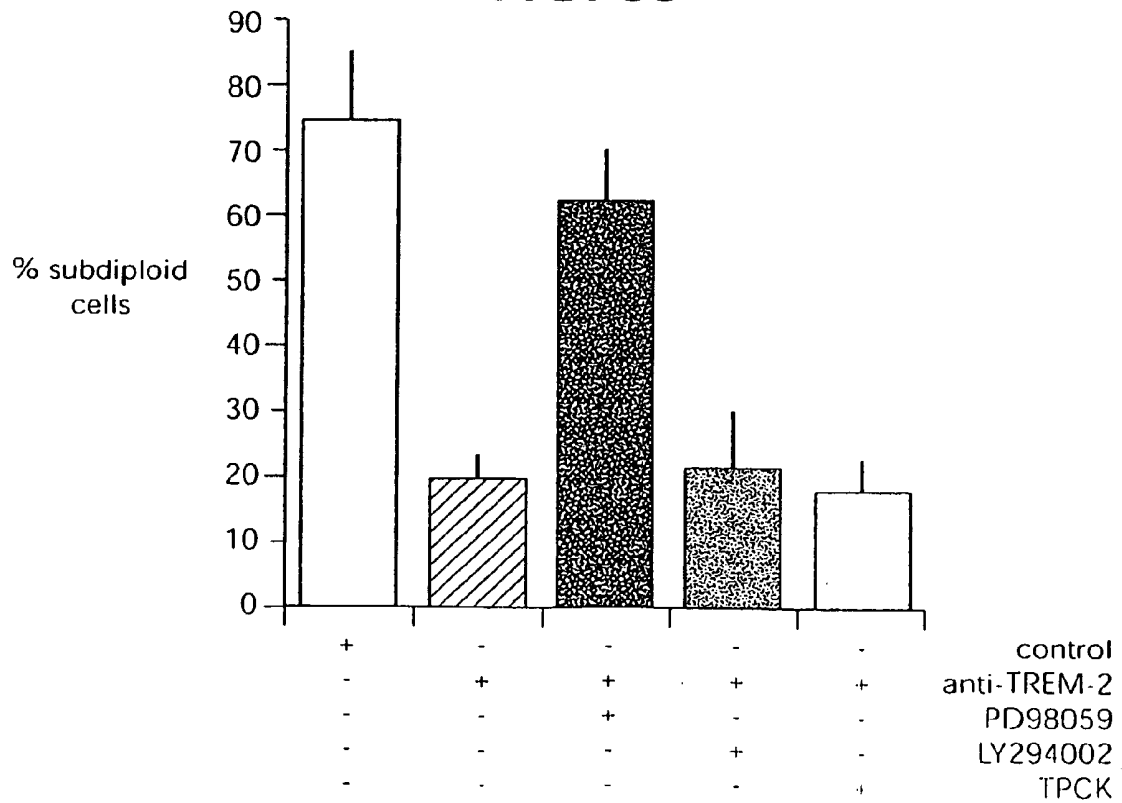

FIG. 36A

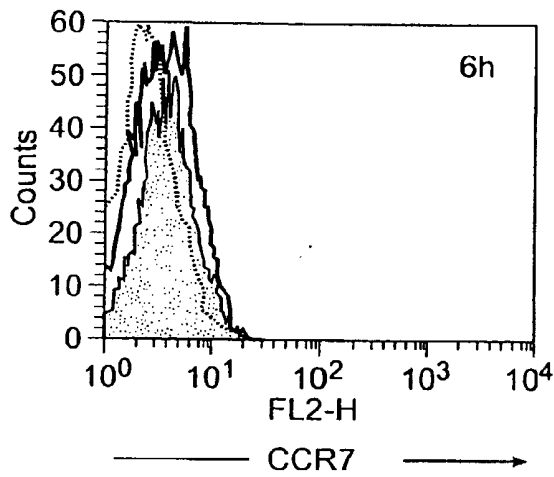

FIG. 36B

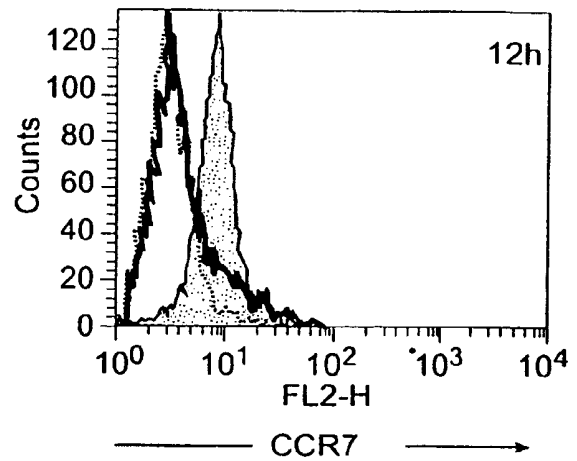

FIG. 36C

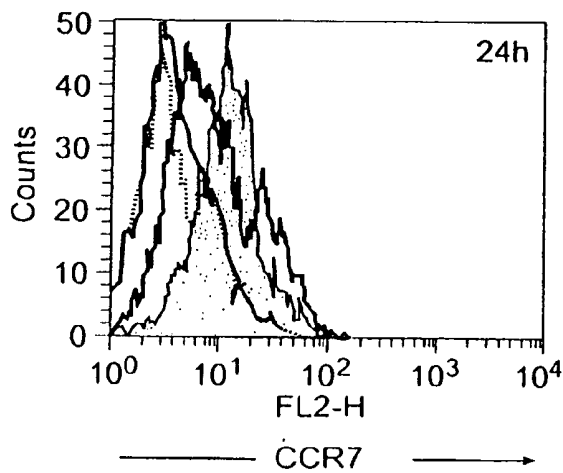

FIG. 36D

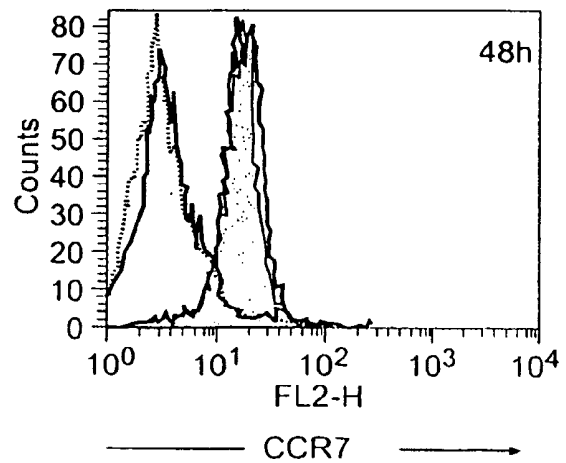

FIG. 37

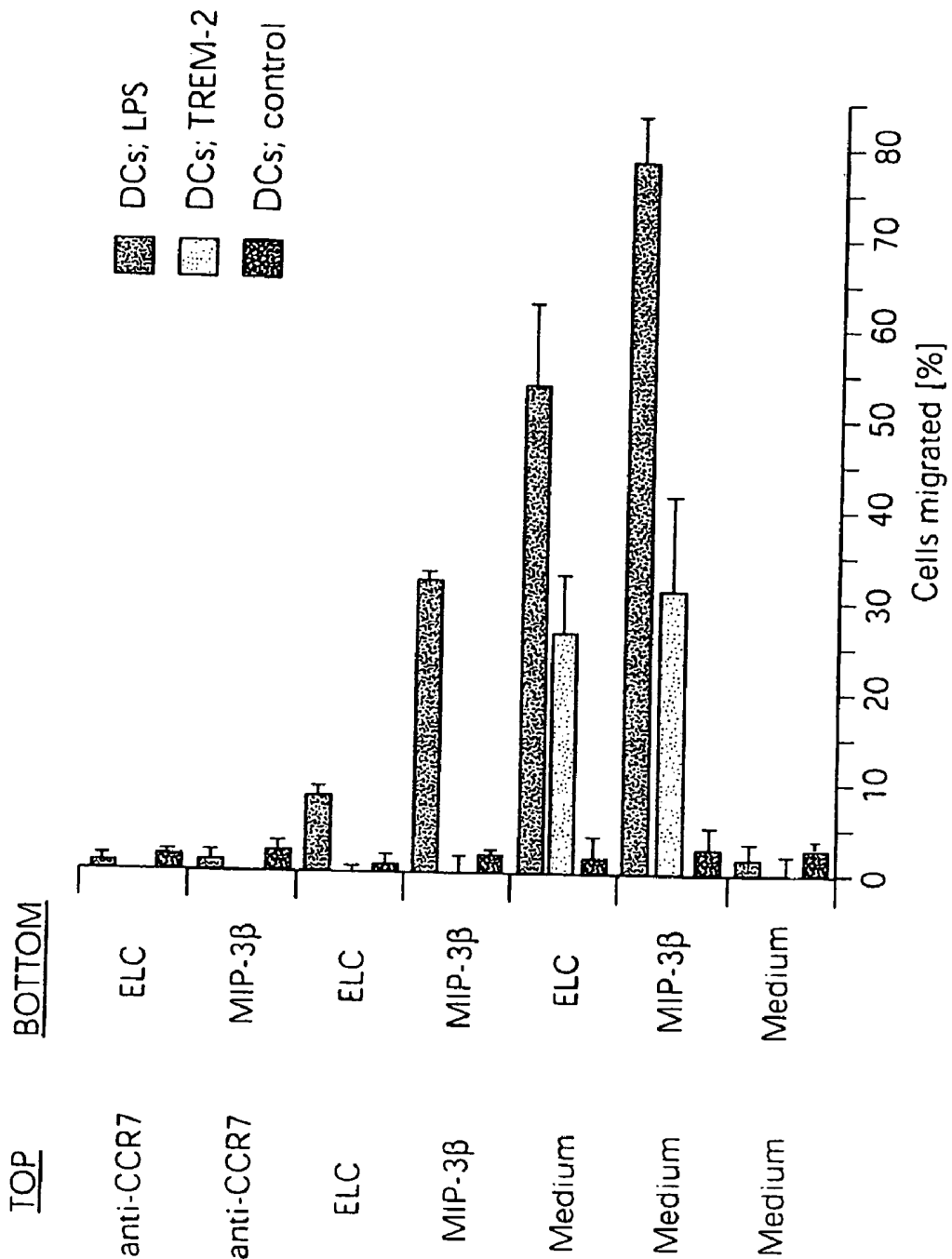

FIG. 38A

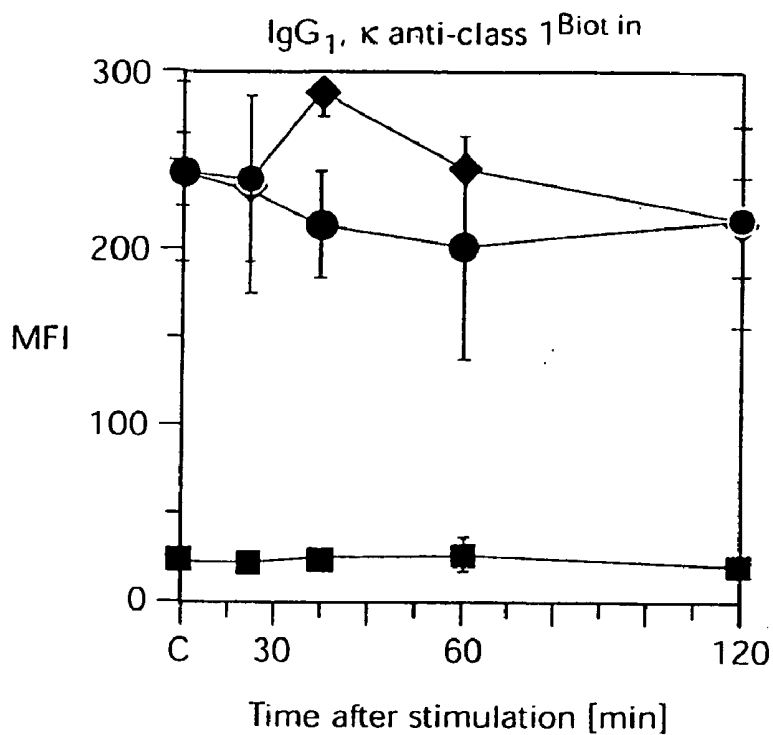

FIG. 38B

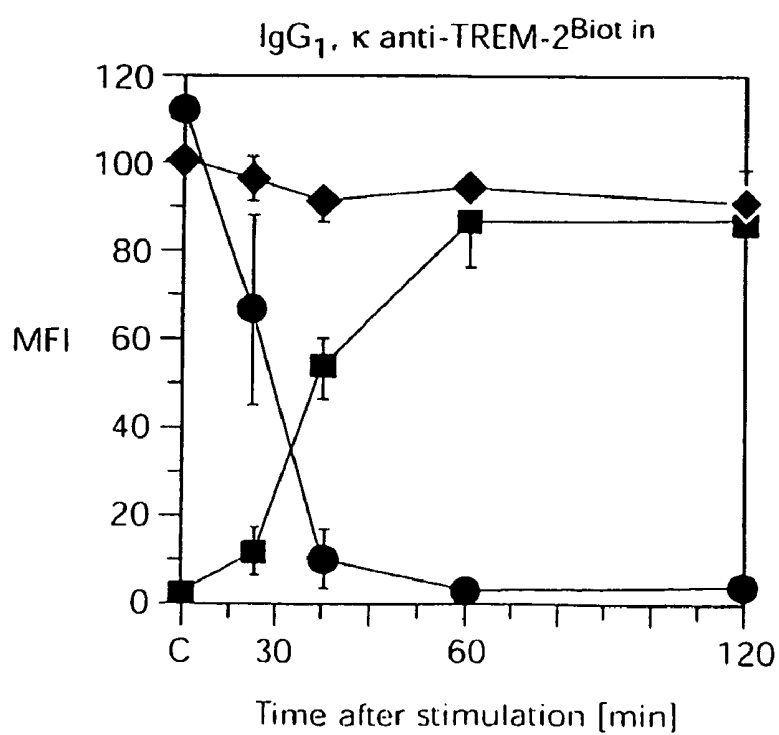

FIG. 38C

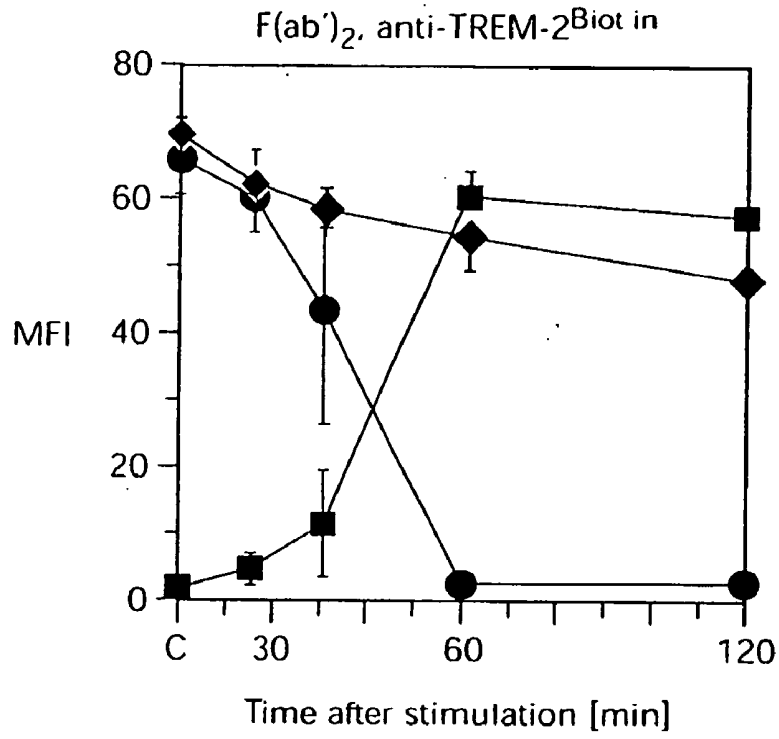

FIG. 38D

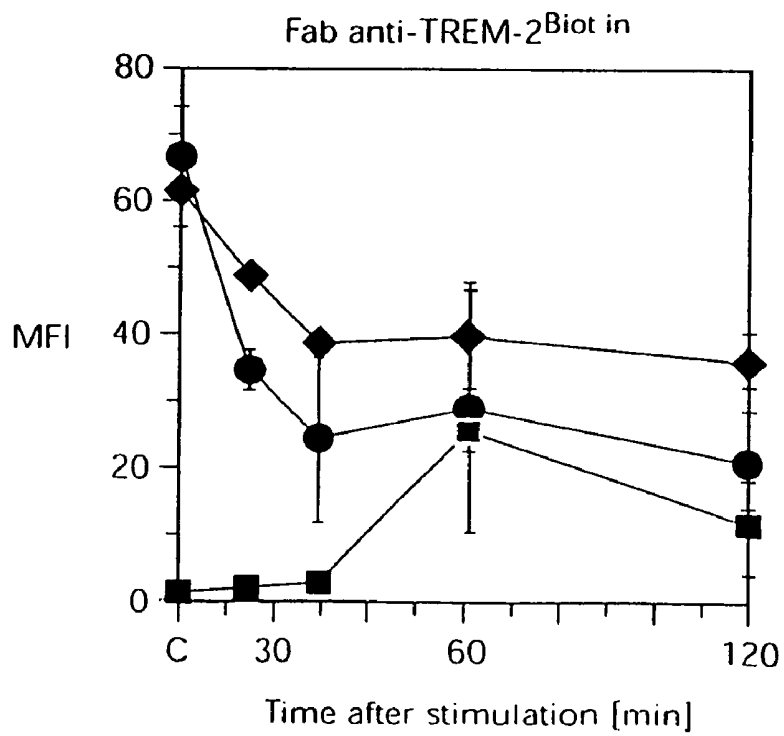

FIG. 39A

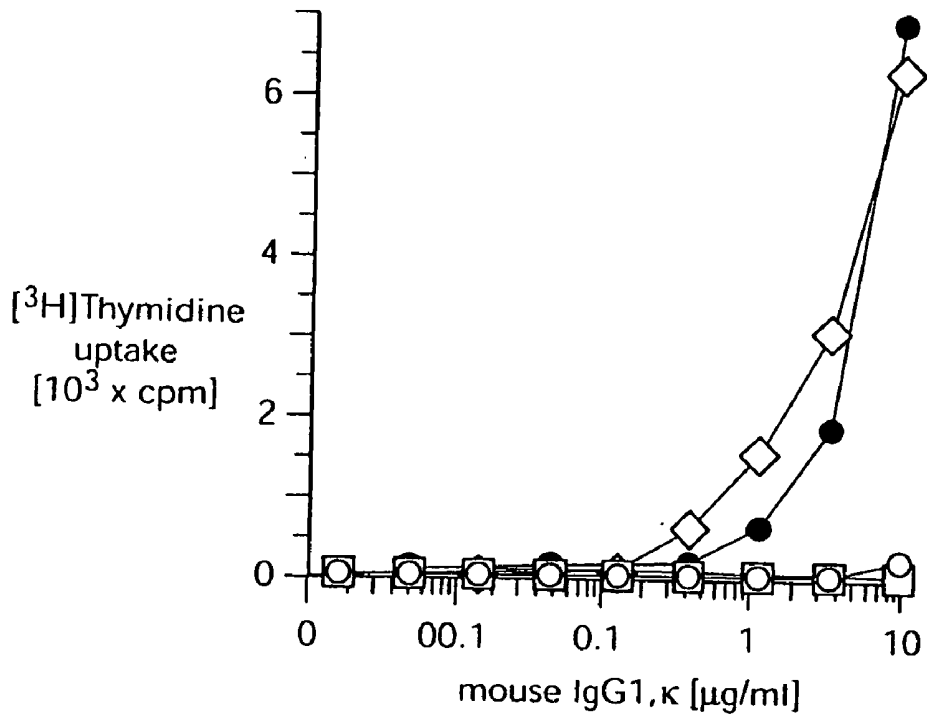

FIG. 39B

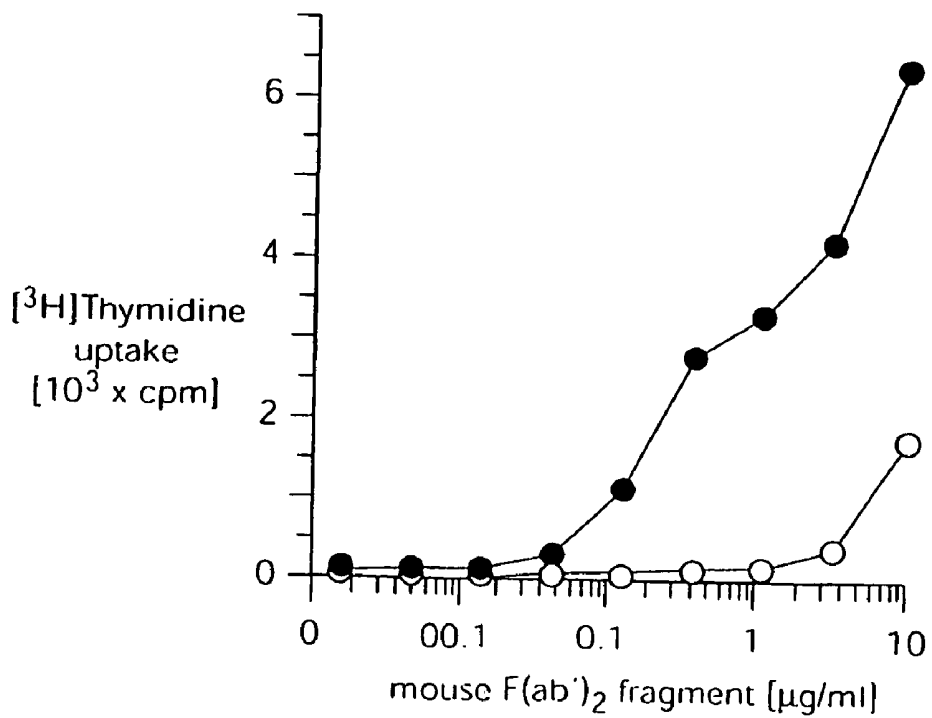



Fig. 40A



Fig. 40B



Fig. 40C

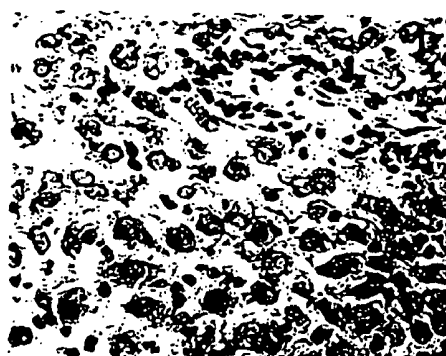

Fig. 40D



Fig. 40E



Fig. 40F



Fig. 40G



Fig. 40H



Fig. 41A



Fig. 41B

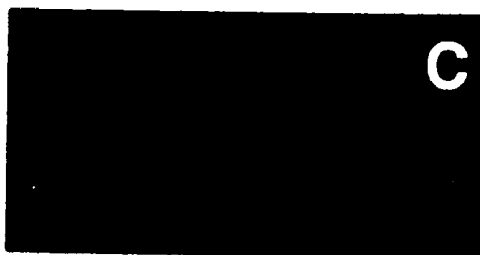

Fig. 41C



Fig. 41D



Fig. 41E

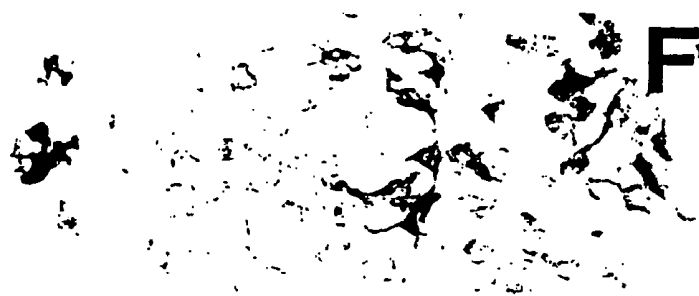

Fig. 41F



Fig. 42A



Fig. 42B

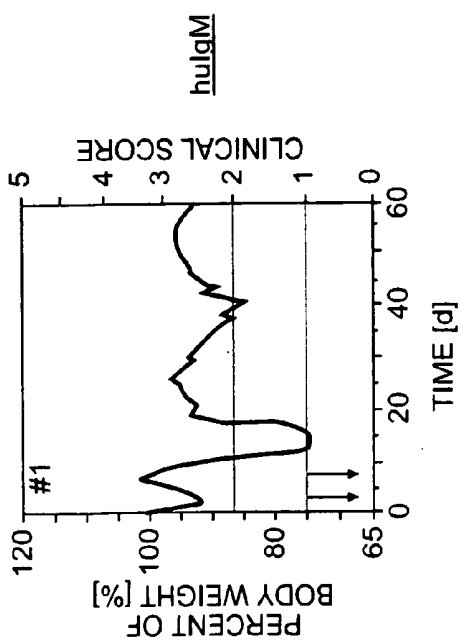

FIG. 43A

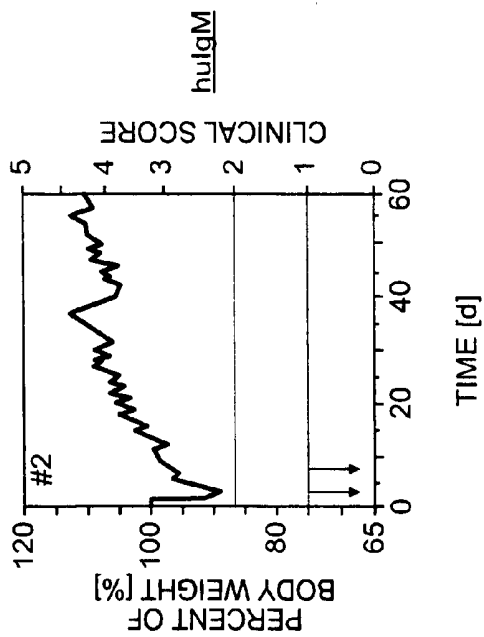

FIG. 43B

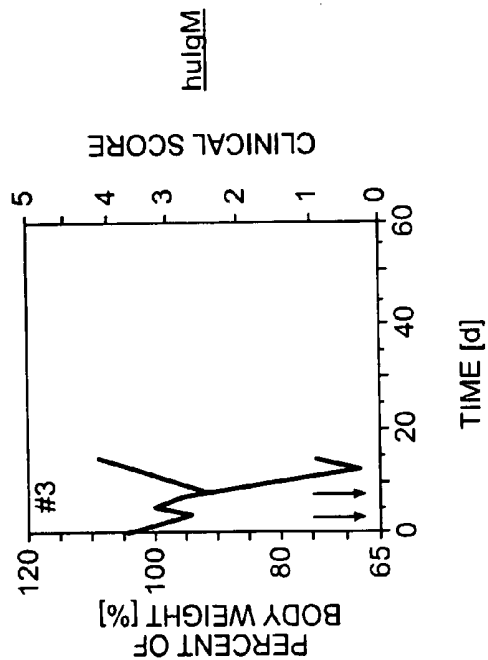

FIG. 43C

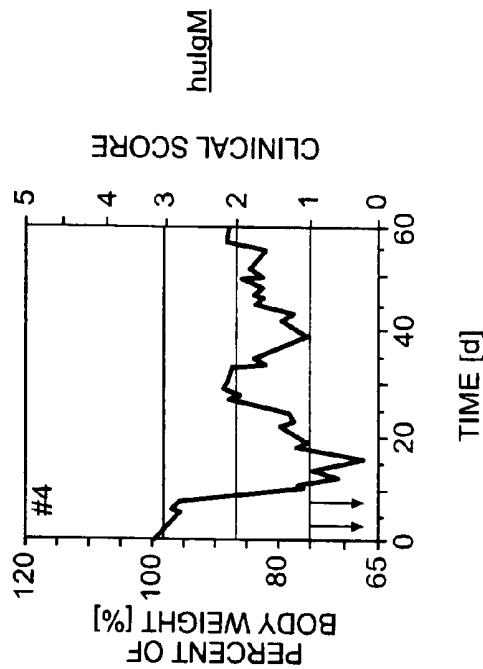

FIG. 43D

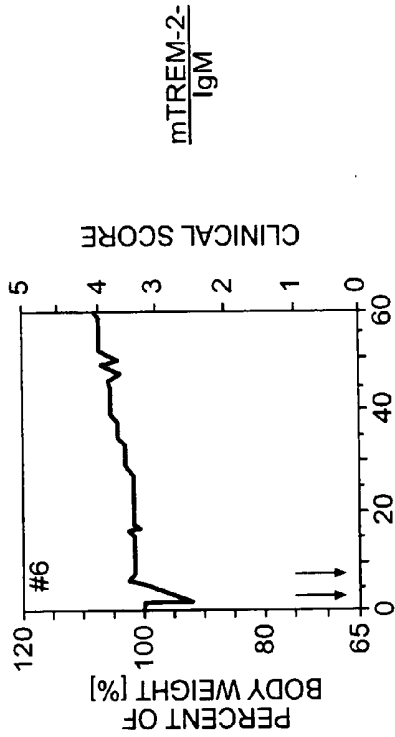

FIG. 43F

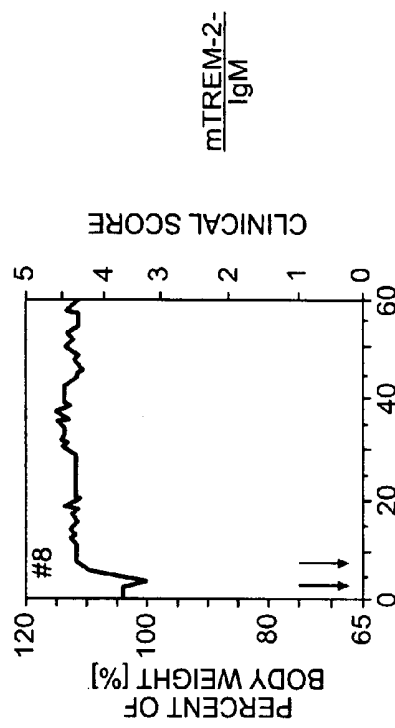

FIG. 43H

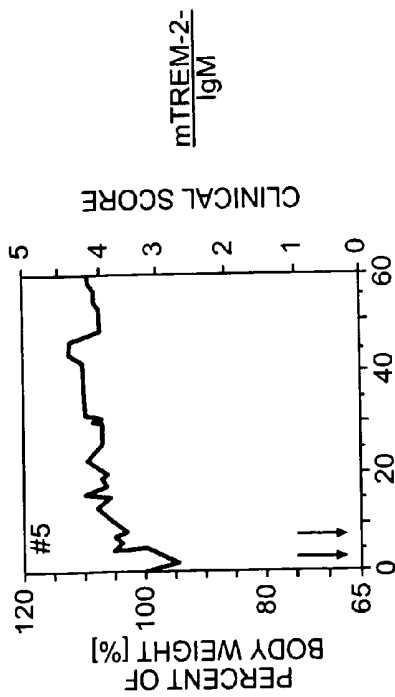

FIG. 43E

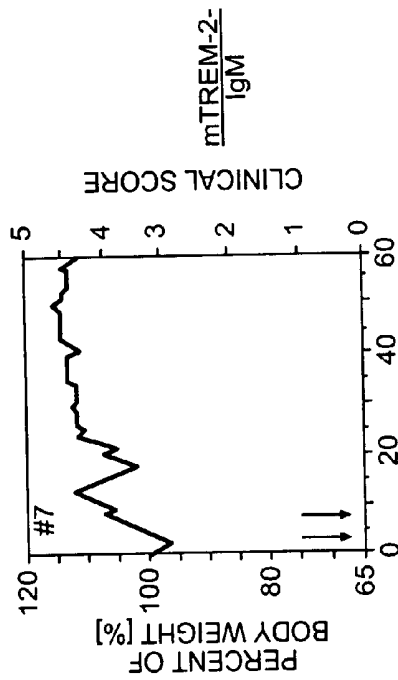

FIG. 43G

NOVEL RECEPTOR TREM (TRIGGERING RECEPTOR EXPRESSED ON MYELOID CELLS) AND USES THEREOF

[0001] This application is a continuation-in-part of application Ser. No. 10/103,423 filed Mar. 20, 2002, which application is entitled to and claims priority benefit to U.S. provisional application Ser. No. 60/277,238, filed Mar. 20, 2001, both of which are incorporated herein by reference in their entirety.

1. INTRODUCTION

[0002] This invention relates generally to new activating receptors of the Ig super-family expressed on human myeloid cells, called TREM (triggering receptor expressed on myeloid cells) which are involved in immune and inflammatory responses. Specifically, this invention relates to two (2) members of TREMs: TREM-1 and TREM-2.

2. BACKGROUND OF THE INVENTION

[0003] Inflammatory responses to bacterial and fungal infections are primarily mediated by neutrophils and monocytes (Medzhitov, R. & Janeway, C., Jr., 2000, *N. Engl. J. Med.* 343:338-44; Hoffmann, J. A., Kafatos, F. C., Janeway, C. A. & Ezekowitz, R. A., 1999, *Science* 284:1313-8). These cells express pattern recognition receptors (PRR) which recognize conserved molecular structures shared by groups of microorganisms (Aderem, A. & Ulevitch, R. J., 2000, *Nature* 406:782-7; Beutler, B., 2000, *Curr. Opin. Microbiol.* 3:23-8). Engagement of PRRs by microbial products activate signaling pathways which control the expression of a variety of genes. These inducible genes encode proinflammatory chemokines and cytokines and their receptors, as well as adhesion molecules and enzymes that produce low molecular weight proinflammatory mediators and reactive oxygen species. The combined action of all these products presumably leads to elimination of the infectious agents and tissue repair. However, excessive secretion of pro-inflammatory mediators, together with overexpression of their receptors, cause excessive autocrine/paracrine activation of neutrophils and monocytes, leading to tissue damage and septic shock (Bone, R. C., 1991, *Ann. Intern. Med.* 115:457-69; Beutler, B., Milsark, I. W. & Cerami, A. C., 1985, *Science* 229:869-71; Morrison, D. C. & Ryan, J. L., 1987, *Annu. Rev. Med.* 38:417-32; Tracey, K. J. et al., 1986, *Science* 234:470-74; Glauser, M. P., Zanetti, G., Baumgartner, J. D. & Cohen, J., 1991, *Lancet* 338:732-36). Thus, the regulation of neutrophil and monocyte activation by stimulatory receptors and their ligands is crucial to the outcome of host inflammatory responses to infections.

[0004] Neutrophil- and monocyte/macrophage-mediated inflammatory responses can be stimulated through many receptors with different structures and specificities (Rosenberg, H. F., and J. I. Gallin, 1999, Inflammation. In *Fundamental Immunology*, 4th Ed., W. E. Paul, ed., Lippincott-Raven, Philadelphia p. 1051). These include G protein-linked seven-transmembrane domain receptors specific for either fMLP, lipid mediators, complement factors, or chemokines, the Fc and complement receptors, the CD14 and Toll-like receptors for LPS, as well as the cytokine receptors for IFN- γ and TNF- α (Ulevitch, R. J., and P. S. Tobias, 1999, *Curr. Opin. Immunol.* 11:19). In addition, engagement of these

receptors can up-regulate or "prime" the responsiveness of myeloid cells to other stimuli, potentiating the inflammatory response (Downey, G. P., T. Fukushima, L. Fialkow, and T. K. Waddell, 1995, *Semin. Cell Biol.* 6:345).

[0005] Neutrophils and macrophages express additional activating receptors, but their role in inflammation is unknown. These receptors belong either to the Ig superfamily (Ig-SF), such as Ig-like transcripts (ILT)/leukocyte Ig-like receptors (LIR)/monocyte/macrophage Ig-like receptors (MIRs), paired Ig-like receptor (PIR-As), and signal regulatory protein β 1 (SIRP β 1), or to the C-type lectin superfamily, such as myeloid DAP12-associating lectin-1 (MDL-1) (Nakajima, H., J. Samaridis, L. Angman, and M. Colonna, 1999, *J. Immunol.* 162:5; Yamashita, Y., M. Ono, and T. Takai, 1998, *J. Immunol.* 161:4042; Kubagawa, H., et al., 1999, *J. Exp. Med.* 189:309; Dietrich, J., M. Cella, M. Seiffert, H.-J. Bühring, and M. Colonna, 2000, *J. Immunol.* 164:9; Bakker, A. B., E. Baker, G. R. Sutherland, J. H. Phillips, and L. L. Lanier, 1999, *Proc. Natl. Acad. Sci. USA* 96:9792). Typically, all of these receptors bear some homology with activating NK cell receptors (Lanier, L. L., 1998, *Annu. Rev. Immunol.* 16:359). In particular, they contain a short intracellular domain that lacks docking motifs for signaling mediators and a transmembrane domain with a positively charged amino acid residue. This residue allows pairing with transmembrane adapter proteins, which contain a negatively charged amino acid in the transmembrane domain and a cytoplasmic immunoreceptor tyrosine-based activation motif (ITAM). Specifically, ILT/LIR/MIR and PIRs are coupled with the γ -chain of the Fc receptors (Fc γ) (Nakajima, H., supra; Yamashita, Y., supra; Kubagawa, H., supra), whereas SIRP β 1 and MDL-1 pair with DAP12 (Dietrich, J., supra; Bakker, A. B., supra). Upon ITAM phosphorylation, these adapters recruit protein tyrosine kinases, which initiate a cascade of phosphorylation events that ultimately lead to cell activation.

[0006] DAP12-deficient mice exhibit a dramatic accumulation of dendritic cells (DCs) in muco-cutaneous epithelia, associated with an impaired hapten-specific contact sensitivity (Bakker, A. B., et al., 2000, *Immunity* 13:345-53; Tomassello, E., et al., 2000, *Immunity* 13:355-64). Furthermore, recent evidence suggests that the interaction between CCR7 (CC family chemokine receptor no. 7) and ELC (Epstein-Barr virus-induced molecule 1 ligand chemokine) triggers DC trafficking to the lymph nodes. In particular, skin DCs from CCR7-/- mice, as well as in DAP12-/- mice, are severely impaired in migrating to the draining LNs following activation (Foster, R., et al., 1999, *Cell* 99:23-33). However, the DAP12-associated receptor responsible for these phenotypes is yet unknown.

[0007] The recent discovery of a new DAP12-associated receptor on NK cells, called NKp44 (Cantoni, C., et al., 1999, *J. Exp. Med.* 189:787), suggested the possible existence of yet unknown DAP12-associated receptors also on other cells involved in innate responses.

[0008] The present inventors have identified new immunoglobulin-super-family (Ig-SF) receptors designated as TREMs (triggering receptor expressed on myeloid cells), that are involved in the regulation of a variety of cellular responses, especially immune and inflammatory responses as well as trafficking of DCs.

3. SUMMARY OF INVENTION

[0009] The present invention is based upon the inventors' identification of two cDNA molecules which encode trigger-

ing receptors expressed on myeloid cells (TREM-1: SEQ ID NO:1; and TREM-2: SEQ ID NO:2). These molecules, expressed on human myeloid cells, are novel transmembrane proteins of the immunoglobulin superfamily (Ig-SF).

[0010] TREM-1 is a transmembrane glycoprotein having the amino acid sequence of SEQ ID NO:3 that is selectively expressed on blood neutrophils and a subset of monocytes but not on lymphocytes and other cell types and is up-regulated by bacterial LPS. TREM-1 has utility in the regulation of acute inflammations.

[0011] The TREM-2 is a transmembrane glycoprotein having the amino acid sequence of SEQ ID NO:4 which is selectively expressed on mast cells and dendritic cells (DCs), but not on granulocytes or monocytes. Stimulation of DCs via TREM-2 leads to maturation of DCs, renders them resistant against apoptosis, and induces strong upregulation of CCR7 and subsequent chemotaxis towards ELC/MIP3- β (macrophage inflammatory protein 3- β). TREM-2 has utility in the regulation of immune response and dendritic cell function.

[0012] Thus, the members of TREM (TREM or TREMs) may be useful in regulating a variety of cellular processes, especially immune and inflammatory responses, as well as dendritic cell functions, and therefore have a great potential for therapeutic as well as diagnostic uses.

[0013] Accordingly, this invention provides isolated or recombinantly prepared TREMs, or fragments, homologues, derivatives, or variants thereof, as defined herein, which are herein collectively referred to as "peptides of the invention" or "proteins of the invention." Furthermore, this invention provides nucleic acid molecules encoding the polypeptide of the invention, which are herein collectively referred to as "nucleic acids of the invention" and include cDNA, genomic DNA, and RNA.

[0014] Accordingly, this invention provides isolated nucleic acid molecules which comprise or consist of a nucleotide sequence that is about 30%, 35%, 40%, 45%, 50%, 55%, 60%, 65%, 70%, 75%, 80%, 85%, 90%, 95%, or 98% identical to the nucleotide sequence of SEQ ID NO:1, 2, or a complement thereof. In specific embodiments, such nucleic acid molecules exclude nucleotide sequences of accession nos. D78812, A1337247, AW139572, AW274906, AW139573, A1394041, A1621023, A1186456, A1968134, A1394092, A1681036, A1962750, AA494171, AA099288, AW139363, AW135801, AA101983, and N41388.

[0015] This invention further provides isolated nucleic acid molecules which comprise or consist of about 25, 30, 35, 40, 45, 100, 150, 200, 250, 300, 350, 400, 450, 500, 550, 600, 650, 700, 750, 800, 850, or more contiguous nucleotides of the nucleotide sequence of SEQ ID NO:1, or a complement thereof. In specific embodiments, such nucleic acid molecules exclude nucleotide sequences of accession nos. D78812, A1337247, AW139572, AW274906, AW139573, A1394041, A1621023, A1186456, A1968134, A1394092, A1681036, A1962750, AA494171, AA099288, AW139363, AW135801, and AA101983.

[0016] This invention further provides isolated nucleic acid molecules which comprise or consist of about 25, 30, 35, 40, 45, 100, 150, 200, 250, 300, 350, 400, 450, 500, 550, 600, 650, 700, 750, 800, 850, 900, 950, 1000, or more contiguous nucleotides of the nucleotide sequence of SEQ ID NO:2, or a complement thereof. In specific embodiments, such nucleic acid molecules exclude the nucleotide sequence of accession no. N41388.

[0017] The invention provides isolated polypeptides or proteins which are encoded by a nucleic acid molecule consisting of or comprising a nucleotide sequence that is at least about 30%, 35%, 40%, 45%, 50%, 55%, 60%, 65%, 70%, 75%, 80%, 85%, 90%, 95%, or 98% identical to the nucleotide sequence of SEQ ID NO:1 or a complement thereof, or SEQ ID NO:2 or a complement thereof. In specific embodiments, such polypeptides or proteins exclude polypeptides or proteins encoded by nucleotide sequences of accession nos. D78812, A1337247, AW139572, AW274906, AW139573, A1394041, A1621023, A1186456, A1968134, A1394092, A1681036, A1962750, AA494171, AA099288, AW139363, AW135801, AA101983, and N41388.

[0018] The invention provides isolated polypeptides or proteins which are encoded by a nucleic acid molecule consisting of or comprising a nucleotide sequence that is at least about 25, 30, 35, 40, 45, 100, 150, 200, 250, 300, 350, 400, 450, 500, 550, 600, 650, 700, 750, 800, 850, or more contiguous nucleotides of the nucleotide sequence of SEQ ID NO:1 or a complement thereof. In specific embodiments, such polypeptides or proteins exclude polypeptides or proteins encoded by nucleotide sequences of accession nos. D78812, A1337247, AW139572, AW274906, AW139573, A1394041, A1621023, A1186456, A1968134, A1394092, A1681036, A1962750, AA494171, AA099288, AW139363, AW135801, and AA101983.

[0019] The invention provides isolated polypeptides or proteins which are encoded by a nucleic acid molecule comprising a nucleotide sequence that is at least about 25, 30, 35, 40, 45, 100, 150, 200, 250, 300, 350, 400, 450, 500, 550, 600, 650, 700, 750, 800, 850, 900, 950, 1000 or more contiguous nucleotides of the nucleotide sequence of SEQ ID NO:2 or a complement thereof. In specific embodiments, such polypeptides or proteins exclude a polypeptide encoded by the nucleotide sequence of accession no. N41388.

[0020] The invention provides isolated nucleic acid molecules comprising a nucleotide sequence encoding a protein having an amino acid sequence that is at least about 40%, 45%, 50%, 55%, 60%, 65%, 70%, 75%, 80%, 85%, 90%, 95%, or 98% identical to the amino acid sequence of SEQ ID NO:3 or 4, or fragments, homologues, derivatives, or variants of said protein, or complement of said nucleic acid molecules. In specific embodiments, such nucleic acid molecules exclude nucleotide sequences of accession nos. D78812, A1337247, AW139572, AW274906, AW139573, A1394041, A1621023, A1186456, A1968134, A1394092, A1681036, A1962750, AA494171, AA099288, AW139363, AW135801, AA101983, and N41388.

[0021] The invention provides isolated nucleic acid molecules comprising a nucleotide sequence encoding a protein having an amino acid sequence that comprises or consists of at least about 10, 15, 20, 25, 30, 50, 75, 100, 125, 150, 175, 200, 225, 230 or more contiguous amino acids of SEQ ID NO:3, or fragments, homologues, derivatives, or variants of said protein, or complements of said nucleic acid molecules. In specific embodiments, such nucleic acid molecules exclude nucleotide sequences of accession nos. D78812, A1337247, AW139572, AW274906, AW139573, A1394041, A1621023, A1186456, A1968134, A1394092, A1681036, A1962750, AA494171, AA099288, AW139363, AW135801, and AA101983.

[0022] The invention provides isolated nucleic acid molecules comprising a nucleotide sequence encoding a protein having an amino acid sequence that comprises or consists of

at least about 10, 15, 20, 25, 30, 50, 75, 100, 125, 150, 175, 200, 225, or more contiguous amino acids of SEQ ID NO:4, or fragments, homologues, derivatives, or variants of said protein, or complements of said nucleic acid molecules. In specific embodiments, such nucleic acid molecules exclude the nucleotide sequence of accession no. N41388.

[0023] Furthermore, the invention provides isolated polypeptides or proteins comprising an amino acid sequence that is at least about 40%, 45%, 50%, 55%, 60%, 65%, 70%, 75%, 80%, 85%, 90%, 95%, or 98% identical to the amino acid sequence of SEQ ID NO:3 or 4, or fragments, homologues, derivatives, or variants thereof. In specific embodiments, such polypeptides or proteins exclude polypeptides or proteins encoded by nucleotide sequences of accession nos. D78812, AI337247, AW139572, AW274906, AW139573, AI394041, AI621023, AI86456, AI968134, AI394092, AI681036, AI962750, AA494171, AA099288, AW139363, AW135801, AA101983, and N41388.

[0024] The invention provides isolated polypeptides or proteins comprising an amino acid sequence that comprises or consists of at least about 10, 15, 20, 25, 30, 50, 75, 100, 125, 150, 175, 200, 225, 230 or more contiguous amino acids of SEQ ID NO:3, or fragments, homologues, derivatives, or variants thereof. In specific embodiments, such polypeptides or proteins exclude polypeptides or proteins encoded by nucleotide sequences of accession nos. D78812, AI337247, AW139572, AW274906, AW139573, AI394041, AI621023, AI86456, AI968134, AI394092, AI681036, AI962750, AA494171, AA099288, AW139363, AW135801, and AA101983.

[0025] The invention provides isolated polypeptides or proteins comprising an amino acid sequence that comprises or consists of at least about 10, 15, 20, 25, 30, 50, 75, 100, 125, 150, 175, 200, 225, or more contiguous amino acids of SEQ ID NO:4, or fragments, homologues, derivatives, or variants thereof. In specific embodiments, such polypeptides or proteins exclude a polypeptide encoded by the nucleotide sequence of accession no. N41388.

[0026] In preferred embodiments, such fragments, homologues, derivatives or variants of TREM-1 or TREM-2 have a biological activity of a TREM-1 or TREM-2 full-length protein, such as antigenicity, immunogenicity, triggering of proinflammatory chemokines and cytokines, mobilization of cytosolic Ca^{2+} , protein tyrosine-phosphorylation, mediator release, and other activities readily assayable.

[0027] In one embodiment, this invention provides isolated nucleic acid molecules which hybridize under stringent or moderately stringent conditions, as defined herein, to a nucleic acid having the sequence of SEQ ID NO:1 or 2, or a complement thereof.

[0028] Furthermore, this invention also provides nucleic acid molecules which are suitable for use as primers or hybridization probes for the detection of nucleic acids encoding a polypeptide of the invention.

[0029] In one embodiment, the invention provides an isolated nucleic acid molecule which is antisense to the coding strand of a nucleic acid of the invention.

[0030] Another aspect of the invention provides vectors, e.g., recombinant expression vectors, comprising a nucleic acid molecule of the invention. Further, the invention also provides host cells containing such a vector or engineered to contain and/or express a nucleic acid molecule of the invention and host cells containing a nucleotide sequence of the invention operably linked to a heterologous promoter. The

invention also provides methods for preparing a polypeptide of the invention by a recombinant DNA technology in which the host cells containing a recombinant expression vector encoding a polypeptide of the invention or a nucleotide sequence encoding a polypeptide of the invention operably linked to a heterologous promoter, are cultured, and the polypeptide of the invention produced and isolated.

[0031] The invention further provides antibodies that specifically bind a polypeptide of the invention. Such antibodies include, but are not limited to: polyclonal, monoclonal, bi-specific, multi-specific, human, humanized, chimeric antibodies, single chain antibodies, Fab fragments, $F(ab')_2$ fragments, disulfide-linked Fvs, and fragments containing either a VL or VH domain or even a complementary determining region (CDR) that specifically binds to a polypeptide of the invention.

[0032] In one embodiment, the invention provides methods for detecting the presence, activity or expression of a polypeptide of the invention in a biological material, such as cells, blood, saliva, urine, and so forth. The increased or decreased activity or expression of the polypeptide in a sample relative to a control sample can be determined by contacting the biological material with an agent which can detect directly or indirectly the presence, activity or expression of the polypeptide of the invention.

[0033] In another embodiment, an agent modulates the expression of a polypeptide of the invention by modulating transcription, splicing, or translation of an mRNA encoding a polypeptide of the invention. In one embodiment, such an agent is a nucleic acid molecule having a nucleotide sequence that is antisense to all or a portion of the coding strand of an mRNA encoding a polypeptide of the invention.

[0034] The invention also provides methods for modulating the activity of a polypeptide of the invention comprising contacting a cell with an agent that modulates (e.g., inhibits or stimulates) the activity or expression of a polypeptide of the invention such that activity or expression in the cell is modulated. In one embodiment, such a modulating agent is an antibody that is specific for a polypeptide of the invention. In another embodiment, the agent is a fragment of a polypeptide of the invention or a nucleic acid molecule encoding such a polypeptide fragment. In a further embodiment the agent is a compound or ligand that modulates the activity of a polypeptide of the invention such as a nucleic acid, a protein, a naturally occurring cognate ligand of the polypeptide, a peptide, a peptidomimetic, or other small molecule.

[0035] In one aspect, such modulating agents can act as either agonists or as antagonists. An agonist can retain substantially the same or a portion of the biological activities of the polypeptides of the invention and an antagonist can inhibit one or more of the activities of the polypeptides of the invention. Antagonists or antagonists may have also have partial activity and remain useful for modulating the activity of a polypeptide of the invention and are thus considered to be within the scope of the invention.

[0036] In another aspect, the present invention provides methods for identifying a compound or ligand that binds to or modulates the activity of a polypeptide of the invention. Such a method comprises measuring a biological activity of the polypeptide in the presence or absence of a test compound and identifying test compounds that alter (increase or decrease) the biological activity of the polypeptide. In another aspect, the invention provides a method for identifying a compound that modulates the expression of a polypep-

tide or nucleic acid of the invention by measuring the expression of the polypeptide or nucleic acid in the presence or absence of the compound.

[0037] In one embodiment, the invention provides a fusion protein comprising a bioactive molecule and one or more domains of a polypeptide of the invention or fragment thereof. In particular, the present invention provides fusion proteins comprising a bioactive molecule recombinantly fused or chemically conjugated (including both covalent and non-covalent conjugations) to one or more domains of a polypeptide of the invention or fragments thereof.

[0038] The present invention also provides methods for treating a subject having a disorder which is characterized by aberrant activity of a polypeptide of the invention or aberrant expression of a nucleic acid of the invention by administering an agent which is a modulator of the activity of a polypeptide of the invention or a modulator of the expression of a nucleic acid of the invention to the subject. In one embodiment, such a modulator is a polypeptide of the present invention or fragments thereof. In another embodiment, such a modulator is a nucleic acid of the invention (e.g., gene therapy). In another embodiment, the modulator may be an antibody which is specific to a polypeptide of the invention.

[0039] As described in the Examples herein, TREM-2 expression is upregulated in the spinal cord during the course of Experimental autoimmune Encephalomyelitis (EAE), a mouse model of Multiple Sclerosis. Blockade of TREM-2 activation in this model renders mice resistant to EAE induction. This demonstrates that the inhibition of TREM-2 activation during Multiple Sclerosis represents a useful strategy to render individuals more resistant to the development/progression of the disease. Thus the invention provides a method of treating multiple sclerosis comprising the step of modulating the activity of the TREM-2 receptor.

[0040] Furthermore, the invention provides a pharmaceutical composition comprising a polypeptide or nucleic acid molecule of the present invention or an antibody or fragments thereof specific to a polypeptide of the invention.

[0041] The invention further provides a kit containing a polypeptide, nucleic acid molecule of the present invention, or an antibody or fragments thereof specific to a polypeptide of the invention.

3.1 DEFINITIONS

[0042] The term “immunoglobulin superfamily” or “Ig-SF” refers to a group of cell membrane proteins having a common structure similar to an immunoglobulin constant region (C1-type and C2-type) or variable region (V-type). The prototype of V-type domains are the variable domains of immunoglobulins and T-cell receptors. V-type immunoglobulin domains are larger than C1 and C2 domains. Some proteins carry many such domains and others few.

[0043] The term “triggering receptor expressed on myeloid cells” or “TREM” refers to a group of activating receptors which are selectively expressed on different types of myeloid cells, such as mast cells, monocytes, macrophages, dendritic cells (DCs), and neutrophils, and may have a predominant role in immune and inflammatory responses. TREMs are primarily transmembrane glycoproteins with a Ig-type fold in their extracellular domain and, hence, belong to the Ig-SF. These receptors contain a short intracellular domain, but lack docking motifs for signaling mediators and require adapter proteins, such as DAP12, for cell activation.

[0044] The term “myeloid cells” as used herein refers to a series of bone marrow-derived cell lineages including granulocytes (neutrophils, eosinophils, and basophils), monocytes, macrophages, and mast cells. Furthermore, peripheral blood dendritic cells of myeloid origin, and dendritic cells and macrophages derived in vitro from monocytes in the presence of appropriate culture conditions, are also included.

[0045] The term “homologue,” especially “TREM homologue” as used herein refers to any member of a series of peptides or nucleic acid molecules having a common biological activity, including antigenicity/immunogenicity and inflammation regulatory activity, and/or structural domain and having sufficient amino acid or nucleotide sequence identity as defined herein. TREM homologues can be from either the same or different species of animals.

[0046] The term “variant” as used herein refers either to a naturally occurring allelic variation of a given peptide or a recombinantly prepared variation of a given peptide or protein in which one or more amino acid residues have been modified by amino acid substitution, addition, or deletion.

[0047] The term “derivative” as used herein refers to a variation of given peptide or protein that are otherwise modified, i.e., by covalent attachment of any type of molecule, preferably having bioactivity, to the peptide or protein, including non-naturally occurring amino acids.

[0048] An “isolated” or “purified” peptide or protein is substantially free of cellular material or other contaminating proteins from the cell or tissue source from which the protein is derived, or substantially free of chemical precursors or other chemicals when chemically synthesized. The language “substantially free of cellular material” includes preparations of a polypeptide/protein in which the polypeptide/protein is separated from cellular components of the cells from which it is isolated or recombinantly produced. Thus, a polypeptide/protein that is substantially free of cellular material includes preparations of the polypeptide/protein having less than about 30%, 20%, 10%, 5%, 2.5%, or 1%, (by dry weight) of contaminating protein. When the polypeptide/protein is recombinantly produced, it is also preferably substantially free of culture medium, i.e., culture medium represents less than about 20%, 10%, or 5% of the volume of the protein preparation. When polypeptide/protein is produced by chemical synthesis, it is preferably substantially free of chemical precursors or other chemicals, i.e., it is separated from chemical precursors or other chemicals which are involved in the synthesis of the protein. Accordingly, such preparations of the polypeptide/protein have less than about 30%, 20%, 10%, 5% (by dry weight) of chemical precursors or compounds other than polypeptide/protein fragment of interest. In a preferred embodiment of the present invention, polypeptides/proteins are isolated or purified.

[0049] An “isolated” nucleic acid molecule is one which is separated from other nucleic acid molecules which are present in the natural source of the nucleic acid molecule. Moreover, an “isolated” nucleic acid molecule, such as a cDNA molecule, can be substantially free of other cellular material, or culture medium when produced by recombinant techniques, or substantially free of chemical precursors or other chemicals when chemically synthesized. In a preferred embodiment of the invention, nucleic acid molecules encoding polypeptides/proteins of the invention are isolated or purified. The term “isolated” nucleic acid molecule does not

include a nucleic acid that is a member of a library that has not been purified away from other library clones containing other nucleic acid molecules.

[0050] Other abbreviations used herein are: SIRP β 1, signal regulatory protein β 1; HA, hemagglutinin; TNP, 2,4,6-trinitrophenyl; MCP, monocyte chemoattractant protein; PLC- γ , phospholipase C- γ ; DC, dendritic cell; MPO, myeloperoxidase; ITAM, immunoreceptor tyrosine-based activation motif; ERK, extracellular signal-related kinase; mAb, monoclonal antibody.

[0051] The names of amino acids referred to herein are abbreviated either with three-letter or one-letter symbols.

4. DESCRIPTION OF THE FIGURES

[0052] FIGS. 1A-1B show the predicted amino acid sequences of TREM-1 (SEQ ID NO:3) and TREM-2 (SEQ ID NO:4), respectively. The signal peptide is indicated in lower-case letters. The potential N-glycosylation sites are indicated by asterisks. The cysteines potentially involved in generating the intrachain disulfide bridge of the Ig-SF V-type fold are marked in bold and are shown in the context of their flanking consensus sequences (boxed). The predicted transmembrane domain is underlined, and the charged lysine residue is also marked in bold and boxed.

[0053] FIG. 2 shows the mRNA sequence of TREM-1.

[0054] FIG. 3 shows the mRNA sequence of TREM-2.

[0055] FIGS. 4A-4C show the result of FACS analysis for cell surface expression of transfected cDNAs, i.e., TREM-1^{FLAG} (FIG. 4A), TREM-1^{FLAG}/DAP12^{HA} (FIG. 4B), or NKp44^{FLAG}/DAP12^{HA} (FIG. 4C), in COS-7 cells. Cells were analyzed by FACS with mAb 21C7 (anti-TREM-1, IgG1). The percentage of TREM-1 positive cells (upper right quadrant) is indicated. Expression of TREM-1^{FLAG}, NKp44^{FLAG}, and DAP12^{HA} was confirmed using anti-FLAG and anti-HA mAbs (data not shown). Cells stained with a control Ab were contained within the lower right quadrant.

[0056] FIGS. 5A-5G show the result of three-color FACS analysis of whole blood leukocytes using mAbs 21C7 (anti-TREM-1, IgG1; (FIG. 5A)), 3C10 (anti-CD14, IgG2b; (FIG. 5B)), and L243 (anti-HLA-DR, IgG2a) followed by isotype-specific FITC/PE/biotin-conjugated secondary Abs and further APC-labeled streptavidin. High side scatter cells correspond to TREM-1⁺ neutrophils (FIG. 5C). Low side scatter cells include CD14^{high}/HLA-DR⁺ cells (monocytes; (FIG. 5D)), CD14^{dim}/HLA-DR⁺ (monocytes; (FIG. 5E)), CD14⁻/HLA-DR⁺ cells (which include B cells and DCs; (FIG. 5F)), and CD14⁻/HLA-DR⁻ cells (mostly lymphocytes; (FIG. 5G)).

[0057] FIGS. 6A-6B show the result of three-color FACS analysis of monocytes (FIG. 6A) and neutrophils (FIG. 6B) which were stimulated with LPS (1 μ g/ml) for 16 h and stained with either mAb 21C7 or mAb 1B7.11, which is a control IgG1 (anti-2,4,6-trinitrophenyl (TNP)), followed by human immunoglobulin-adsorbed PE-conjugated goat anti-mouse IgG. LPS-treated monocytes or neutrophils are expressed with a solid bold line, whereas LPS-untreated cells are expressed with a solid line. The background staining with a control IgG1 mAb is shown as a dashed line.

[0058] FIGS. 7A-7H show the TREM-1-mediated cytokine production and degranulation by neutrophils and monocytes that are reacted with mAb 21C7 or 1F11 (anti-MHC class I) in the presence or absence of LPS (1 μ g/ml). Secretion of IL-8 (FIG. 7A) and MPO (FIG. 7B) by neutrophils and that of MCP-1 (FIG. 7D), IL-8 (FIG. 7E), and TNF- α (FIG. 7F) by

monocytes was measured by ELISA and the results are shown in the upper panels. TREM-1-mediated degranulation of neutrophils (FIG. 7C) and secretion of TNF- α (FIG. 7G) and MCP-1 (FIG. 7H) by monocytes after priming these cells with LPS are shown in the lower panels.

[0059] FIGS. 8A-8C show the result of intracellular calcium measurements in monocytes treated with anti-TREM-1 alone (FIG. 8B) or in combination with a cross-linking Ab (FIG. 8C). Intracellular calcium was also measured for monocytes which were treated with a control IgG1 mAb (anti-MHC class I) and a cross-linking Ab (FIG. 8A). Addition of Abs is indicated by an arrow.

[0060] FIG. 9 shows the anti-phosphotyrosine blot of cell lysates from monocytes stimulated with anti-TREM-1 or control IgG1 mAbs in the presence of a cross-linking Ab for the indicated time periods.

[0061] FIGS. 10A-10B show the result of Western blot in which the lysates of monocytes stimulated with anti-TREM-1 or a control antibody (anti-MHC class I mAb) were immunoblotted with anti-phospho-ERK1/2 (FIG. 10A) and anti-ERK1/2 (FIG. 10B) mAbs. Phosphorylated proteins are indicated by arrows in all panels. Molecular weight markers are also shown.

[0062] FIG. 10C-10D show the result of Western blot in which tyrosine phosphorylated proteins were precipitated from the lysate of monocytes stimulated with anti-TREM-1 or a control antibody and immunoblotted with anti-phospholipase C- γ (PLC- γ) (FIG. 10C) or anti-Hck (FIG. 10D) Abs. Anti-Hck blotting was performed as a loading control because phosphorylation of Hck is similar in both stimulated and unstimulated monocytes. Phosphorylated proteins are indicated by arrows in all panels. Molecular weight markers are also shown.

[0063] FIG. 11 shows the result of Western blot analysis under reducing condition in which the surface-biotinylated monocyte lysates were immunoprecipitated with anti-TREM-1 mAb or a control IgG1 (anti-MHC class I mAb) and left untreated or treated with N-glycanase F followed by Streptavidin-HRP blot. Deglycosylated TREM-1 is indicated as TREM-1^{Deglyc}.

[0064] FIG. 12 shows the result of Western blot analysis in which pervanadate-treated monocytes were subjected to immunoprecipitation with anti-TREM-1 mAb, anti-SIRP mAb as a positive control, or control IgG1 (anti-MHC class I mAb). The precipitates were analyzed by anti-phosphotyrosine blot under reducing and nonreducing conditions.

[0065] FIG. 13 shows the result of anti-DAP12 blot analysis of a TREM-1 immunoprecipitate from monocytes (reducing conditions). Control IgG1 (anti-MHC class I mAb) and anti-SIRP mAb immunoprecipitates were included as negative and positive control, respectively. TREM-1 and DAP12 are indicated by arrows. Molecular weight markers are also shown.

[0066] FIGS. 14A-14B show the result of three-color FACS analysis for TREM-1 expression on monocytes and neutrophils which were stimulated with heat-inactivated gram-negative (*Pseudomonas aeruginosa*; FIG. 14A(1) and FIG. 14A(2)) or gram-positive (*Staphylococcus aureus*; FIG. 14A(3) and FIG. 14A(4)) bacteria, or mycobacteria (*Bacillus of Calmette-Guerin*; FIG. 14A(5) and FIG. 14A(6)) as well as with their cell wall components Lipopolysaccharide (100 ng/ml; FIG. 14B(1) and FIG. 14B(2)), Lipoteichoic acid (100 ng/ml; FIG. 14B(3) and FIG. 14B(4)), Mycolic acid (10 μ g/ml; FIG. 14B(5) and FIG. 14B(6)).

[0067] FIGS. 15A-15D show the result of three-color FACS analysis of monocytes which were stimulated with proinflammatory cytokines such as TNF- α (20 ng/ml; FIG. 15A), IL-1 β (20 ng/ml; FIG. 15B), TGF β (20 ng/ml; FIG. 15C), and IL-10 (20 ng/ml; FIG. 15D).

[0068] FIGS. 16A-16B show the effect of TREM-1 ligation on LPS-mediated release of TNF- α (FIG. 16A) and IL-11 (FIG. 16B) by monocytes which were measured by ELISA. All data points correspond to the mean \pm standard deviation of four independent experiments.

[0069] FIGS. 17A-17H show the result of immunohistochemical staining of acute inflammatory lesions caused by bacteria and fungi, using anti-TREM-1 mAb (FIGS. 17A, 17C, 17E, 17G) and control IgG, κ m mAb (FIGS. 17B, 17D, 17F, 17H). FIGS. 17A, 17B: Acute cutaneous folliculitis caused by *Staphylococcus aureus*; FIGS. 17C, 17D: Impetigo caused by *Staphylococcus aureus*; FIGS. 17E, 17F: Cat scratch granuloma induced by *Bartonella henselae*; FIGS. 17G-17H: Granuloma caused by *Aspergillus fumigatus*.

[0070] FIGS. 18A-18F show the result of immunohistochemical staining of tissues with non-pathogenic inflammations. FIGS. 18A-18B: Psoriasis; FIGS. 18C-18D: Ulcerative colitis; and FIGS. 18E-18F: Vasculitis caused by immune complexes. FIGS. 18A, 18C and 18E are stained by anti-CD15 mAb (staining granulocytes), whereas FIGS. 18B, 18D, and 18F are stained by anti-TREM-1 mAb.

[0071] FIGS. 19A-19D show the results of flow cytometric analysis of peritoneal lavage cells from patients with aseptic SIRS due to aseptic cholecystitis (FIG. 19A) or polymicrobial gram-positive sepsis caused by bowel perforation (FIG. 19B). CD15^{high} cells correspond to neutrophils. Four-color analysis of peritoneal leukocytes from LPS-treated C57BL/6 mice (FIG. 19D) compared to control animals (FIG. 19C). Ly-6G^{high}/TREM-1^{high} cells correspond to murine neutrophils. The Ly-6G^{low-negative}/TREM-1^{high} cells are CD11b/Mac-1⁺ (data not shown) and therefore correspond to peritoneal macrophages. Staining with isotype-matched control mAbs were set to the indicated lower quadrants.

[0072] FIG. 20 shows the comparison of prophylactic effects between huTREM-1 and mTREM-1 in mice with LPS-induced septic shock. Mice (5 mice per group) were treated with either human IgG1, κ (500 μ g/mouse, i.p.; open circles), purified human or mouse TREM-1-IgG1 (500 μ g/mouse, i.p.; closed and open squares, respectively). One hour later, all mice received an LD₁₀₀ of LPS (20 mg/kg, i.p.). One of four (4) representative experiments is shown.

[0073] FIG. 21A shows the survival curve of C57BL/6 mice treated with control huIgG1 (closed circles) or mTREM-1-IgG1 (open circles) 1 hour prior to administration of LPS. Data points are from seven independent experiments, each of which included 5-10 animals per group. Survival was 76% (37 of 49) in mice treated with mTREM-1-IgG1 and 6% (3 of 49) in mice treated with huIgG1 (P=0.0002, two-tailed Fisher's exact test). In additional controls, mice received injections with purified human ILT3-IgG1 (closed squares, n=25) or heat-inactivated mTREM-1-IgG1 (closed triangles; n=10) before induction of endotoxemia.

[0074] FIG. 21B shows the estimation of the LPS LD₅₀ in mice treated with mTREM-1-IgG1 or huIgG1. Mice were randomly assigned to 20 groups each containing 10 animals. Ten groups received intraperitoneal injections of mTREM-1-IgG1, whereas 10 groups were injected with huIgG1. One hour later, endotoxemia was induced by application of various quantities of LPS as indicated. Calculation of LD₅₀ was

accomplished as previously described (LD₅₀^{mTREM-1-IgG1}=621 μ g, LD₅₀^{huIgG1}=467 μ g; P<0.0001) (Beutler, B., et al., 1985, *Science* 229:869-71).

[0075] FIG. 21C shows the survival curve of mice with LPS-induced lethal peritonitis. Mice were injected with LPS one (white circles), two (light grey circles), four (dark grey circles) and six hours (black circles) prior to administration of mTREM-1-IgG1. Data points are from two independent experiments, which included 3-7 animals per group. Survival was 80% (P=0.0007, two-tailed Fisher's exact test), 60% (P=0.0108, two-tailed Fisher's exact test), 40% and 0%, respectively.

[0076] FIGS. 22A-22B show the serum levels of TNF- α (FIG. 22A) and IL-1 β (FIG. 22B) during LPS-induced septic shock. Female, 6-8-week old C57BL/6 mice (6 mice per group) treated with either human IgG1, κ (500 μ g/mouse, i.p.; closed squares) or mTREM-1-IgG1 (500 μ g/mouse, i.p.; closed diamonds) prior to injection with an LD₁₀₀ of LPS (20 mg/kg, i.p.). Serum levels of TNF- α and IL-1 β at 1, 2, 4, 6, 8, and 24 hours after LPS administration, were determined by ELISA.

[0077] FIGS. 22C-22D show the analysis of peritoneal lavage cells during LPS-induced septic shock. Mice were treated, as described for FIG. 19A, with human IgG1, κ (500- μ g/mouse, i.p.; open circle) or mTREM-1-IgG1 (500 μ g/mouse, i.p.; closed circle), and peritoneal lavage cells were collected at 2, 4, 6, 8, and 24 hours after LPS administration. Neutrophils (FIG. 22C) and macrophages (FIG. 22D) were quantified on cytospin slides.

[0078] FIG. 23A shows the survival curve of C57BL/6 mice that were injected intraperitoneally with mTREM-1-IgG1 (open circles) or huIgG1 (closed circles) one hour before intraperitoneal administration of *E. coli*. Data points are from two independent experiments, which included 5-15 animals per group. Survival was 55% (11 of 20) in mice treated with mTREM-1-IgG1 and 15% (3 of 20) in mice treated with control huIgG1 (P=0.0187, two-tailed Fisher's exact test).

[0079] FIG. 23B shows the survival curve of C57BL/6 mice that were injected intraperitoneally with mTREM-1-IgG1 (open circles), huIgG1 (closed circles) or TNF-RI-IgG1 (closed squares) immediately after cecal ligation and puncture (CLP). Data points are from four independent experiments, which included 5-10 animals per group. Survival was 45% (18 of 40) in mice treated with mTREM-1-IgG1, 17.5% (7 of 40) in mice treated with control huIgG1 (P=0.015, two-tailed Fisher's exact test) and 0% (0 of 20) in mice treated with TNF-RI-IgG1.

[0080] FIGS. 24A-24D show the result of FACS analysis demonstrating the specific binding of 29E3 mAb to TREM-2. The 293 cells expressing TREM-2^{FLAG} (FIGS. 24B, 24D) and those expressing TREM-1^{FLAG} (FIGS. 24A, 24C) were compared for staining with 29E3 mAb (FIGS. 24C, 24D). Expression of TREM-1^{FLAG} (FIG. 24A) and TREM-2^{FLAG} (FIG. 24B) was confirmed using anti-FLAG mAbs. The percentages of the cells stained with each mAb (upper right quadrant) are indicated. Staining with an isotype-matched control mAbs was set to the indicated lower quadrant.

[0081] FIGS. 25A-25D show the result of three-color FACS analysis for TREM-2 expression on monocytes (solid bold line) which were stimulated with M-CSF (FIG. 25A), GM-CSF (FIG. 25C), IL-4 (FIG. 25D), or GM-CSF+IL-4 (FIG. 25B) for 36 hours. Dashed profiles indicate background staining with a control IgG1 mAb.

[0082] FIGS. 26A-26D show the three-color FACS analysis for TREM-2 and CD83 expression on monocyte-derived DCs that are stimulated with LPS (FIG. 26B), CD40L (FIG. 26C), TNF- α (FIG. 26D), or medium (unstimulated; FIG. 26A) for 36 hours. Staining with isotype-matched control mAb was set to the indicated lower quadrants.

[0083] FIG. 27 shows the result of Western blot analysis under reducing condition in which the surface-biotinylated monocyte-derived DCs lysates were immunoprecipitated with anti-TREM-2 mAb 29E3 (right lanes) or a control IgG1 (anti-TREM-1 mAb 21C7; left lanes). Immunoprecipitates were left untreated or treated with N-glycanase F and analyzed by Western Blot analysis with Streptavidin-HRP. Deglycosylated TREM-2 is indicated as TREM-2^{Deglyc}. Molecular weight markers and specific protein bands are indicated.

[0084] FIG. 28 shows the result of Western blot analysis in which pervanadate-treated monocyte-derived DCs were subjected to immunoprecipitation with anti-TREM-2 mAb 29E3, or control IgG1 (anti-MHC class I mAb). The precipitates were analyzed by anti-phosphotyrosine blot under reducing (left lanes) and nonreducing conditions (right lanes). Tyrosine phosphorylated proteins are marked by arrows. Molecular weight markers are indicated.

[0085] FIG. 29 shows the result of anti-DAP12 blot analysis, under reducing condition, of a TREM-2 immunoprecipitate from monocyte-derived DCs (left lanes) and monocytes (right lanes) after pervanadate stimulation. TREM-1 immunoprecipitates from monocytes and monocyte-derived DCs were included as positive and negative controls, respectively. Molecular weight markers and specific protein bands are indicated.

[0086] FIG. 30 shows the functional characterization of Fab and F(ab')₂ fragments of anti-TREM-2 mAb 29E3^{Biotin}. Monocyte-derived DCs were analyzed by FACS for cell surface expression of TREM-2 using either F(ab')₂ 29E3^{Biotin} (solid bold profile) or Fab 29E3^{Biotin} (grey profile) followed by Streptavidine-PE. TREM-1 is not detectable on monocyte-derived DCs with F(ab')₂ 9E2^{Biotin} (solid profile) or Fab 9E2^{Biotin} (dashed profile) followed by Streptavidine.

[0087] FIGS. 31A-31D show the result of intracellular calcium measurements in monocyte-derived DCs treated with anti-TREM-1 mAb 21C7 (FIG. 31A) or its F(ab')₂ fragments (FIG. 31C), or anti-TREM-2 mAb 29E3 (FIG. 31B) or its F(ab')₂ fragments (FIG. 31D). Monovalent engagement of TREM-2 by Fab 29E3^{Biotin} is sufficient for induction of Ca²⁺-flux only in the presence of cross-linking Streptavidine (data not shown).

[0088] FIG. 32 shows the anti-phosphotyrosine blot of cell lysates from monocyte-derived DCs stimulated with F(ab')₂ 29E3 (anti-TREM-2) or control F(ab')₂ 9E2 (anti-TREM-1) for the indicated time periods.

[0089] FIGS. 33A-33B show the result of Western blot in which the lysates of monocyte-derived DCs were stimulated as described for FIG. 32 and examined by Western Blot analysis for anti-phospho-Erk 1 and 2 (FIG. 33A) compared to anti-Erk 1 and 2 (FIG. 33B). Phosphorylated proteins are indicated by arrows. Molecular weight markers are shown.

[0090] FIG. 34 shows the apoptotic cell death of monocyte-derived DCs that were stimulated with GM-CSF/IL-4 (closed squares), plastic-bound F(ab')₂ 29E3 (open circles) or control F(ab')₂ (closed circles) for the indicated time periods. Apoptotic cell death was determined by measurement of DNA fragmentation.

[0091] FIG. 35 shows the apoptotic cell death of monocyte-derived DCs that were stimulated as described for FIG. 34 in the presence or absence of PD98059 (Erk Inhibitor), LY294002 (PI 3 Kinase Inhibitor) or TPCK (Inhibitor of NFkB-activation). Apoptotic cell death was determined after 8 days by measurement of DNA fragmentation.

[0092] FIG. 36 shows the FACS analysis of CCR7 expression on DCs that were stimulated with F(ab')₂ control mAb (anti-TREM-1; solid line profiles), F(ab')₂ anti-TREM-2 mAb (grey profiles), or LPS (solid bold profiles) for the indicated time periods. Dashed profiles indicate background staining with a control IgM mAb.

[0093] FIG. 37 shows the DC chemotaxis induced by F(ab')₂ anti-TREM-2 mAb. DCs stimulated for 24 hours with plastic-coated F(ab')₂ control mAb (black bars), F(ab')₂ anti-TREM-2 mAb (light-grey bars), or LPS (dark-grey bars) were used in transwell chemotaxis assays to assess their chemotactic properties towards medium alone, medium supplemented with 100 ng/ml MIP-3_{or} ELC. In control experiments, chemotaxis was inhibited by stimulating cells with MIP-3_{or} ELC or anti-CCR7 mAb 10 min prior to the onset of chemotaxis.

[0094] FIGS. 38A-38D show the internalization of TREM-2 on monocyte-derived DCs upon ligation. The DCs were incubated with either 1F11^{Biotin} (anti-MHC class I mAb; FIG. 38A), 29E3^{Biotin} (anti-TREM-2 mAb; FIG. 38B), F(ab')₂ 29E3^{Biotin} (FIG. 38C), or Fab 29E3^{Biotin} (FIG. 38D). The cells were subsequently kept on ice, prepared for total (closed diamonds), extracellular (closed circles), or intracellular receptor (closed squares) staining with a second step Goat-anti mouse IgG-PE or Streptavidine-PE and analyzed by FACS. Numerical values indicate specific mean fluorescence intensity (MFI) after subtraction of the fluorescence detected with an isotype-matched control antibody. The data are representative of 3 independent experiments.

[0095] FIGS. 39A-39B show the result of antigen presentation assay using [³H]thymidine uptake by mouse-IgG1 specific T cell clone as an indicator. In FIG. 39A, DCs were stimulated with the indicated concentrations of anti-ILT3 mAb (open diamonds), anti-TREM-2 mAb (closed circles), control mAb (open circles), or anti-CD11b mAb (open squares), whereas, in FIG. 39B, DCs were stimulated with F(ab')₂ anti-TREM-2 (closed circles) or F(ab')₂ control mAb (open circles). F(ab')₂ anti-TREM-2 was presented to T-cells 100-fold more efficiently than was F(ab')₂ control mAb. The data are representative of 3 independent experiments.

[0096] FIGS. 40A-40H depict the expression of TREM-2 in mast cells of normal tissues and allergic nasal polyps. Expression of TREM-2 is shown for (FIG. 40A) skin; (FIG. 40B) lymph node; (FIG. 40C) lung; (FIG. 40D) placenta; (FIG. 40E) normal bronchi; (FIG. 40F) normal bronchi (at higher magnification); (FIG. 40G) small intestine; and (FIG. 40H) a nasal polyp caused by allergy. Anti-TREM-2 antibody was detected by the indirect immunoperoxidase technique. Samples were developed with ethyl-carbazole and counterstained with Meyer's haematoxylin. In the nasal polyp, anti-TREM-2 antibody was detected with an indirect-immunohistochemical phosphatase technique. The samples were developed with fast red and counterstained with Meyer's haematoxylin.

[0097] FIGS. 41A-41F indicate that TREM-2 is expressed in mast cells. Serial sections of intestinal mucosa were stained for (FIG. 41A) TREM-2; and (FIG. 41B) Toluidin blu, showing co-localization of TREM-2⁺ cells and metachromatic cells, respectively. The Metachromatic cells correspond with

mast cells. Two-color immunofluorescence analysis was performed for (FIG. 41C, red) TREM-2 and (FIG. 41D, green) c-Kit of nasal mucosa. TREM-2 and c-Kit are found to co-localize, but TREM-2 is found on a subset of c-Kit positive mast cells. A section of intestinal mucosa was initially stained for TREM-2 (FIG. 41E), and then bleached using 50% ethanol before staining with the Giemsa technique (FIG. 41F). The results reveal that TREM-2⁺ and Giemsa metachromatic cells (mast cells) clearly co-localize.

[0098] FIGS. 42A-42B depict the expression of TREM-2 in skin mastocytoma. In FIG. 42A, cutaneous mastocytoma is stained for TREM-2, and in FIG. 42B, TREM-2 staining of the cutaneous mastocytoma (from FIG. 42A) is compared with the staining obtained with a negative control antibody.

[0099] FIGS. 43A-43H show the experimental results of the invention on MOG-induced EAE in C57BL/6 treated with mTREM-2-IgM or huIgM. Development of clinical EAE in four mice treated with mTREM-2-IgM (FIGS. 43E to 43H) and four mice injected with control huIgM (FIGS. 43A to 43D) after immunization with peptide MOG³⁵⁻⁵⁵ in CFA. The clinical score (light curves) and weight (dark curves) were monitored daily over a period of 60 days (x-axis) after injection. Day of injections with 400 µg of protein/animal are depicted as arrows. The data shown are representative of a larger group of immunized animals summarized in Table IV.

5. DETAILED DESCRIPTION OF THE INVENTION

[0100] This invention relates generally to new activating receptors of the Ig super-family expressed on human myeloid cells, called TREM (triggering receptor expressed on myeloid cells) which are involved in inflammatory responses. Specifically, this invention relates to TREM-1 and its homologue, TREM-2.

5.1 Human TREM-1 and TREM-2

[0101] A cDNA encoding TREM-1 was discovered by its homology to NKp44. The human TREM-1 cDNA is 884-nucleotide long (FIG. 2; SEQ ID NO:1) and the open reading frame of TREM-1 is nucleotides 48 to 752 of SEQ ID NO:1, which encodes a transmembrane protein comprising the 234 amino acid sequence shown in FIG. 1(a) (SEQ ID NO:3). Biochemical analysis of TREM-1 by immunoprecipitation and Western blot showed that TREM-1 is a glycoprotein of ~30 kDa, which is reduced to 26 kDa after N-deglycosylation.

[0102] TREM-1 is a novel Ig-SF cell surface molecule which activates neutrophils and monocytes through the transmembrane adapter protein DAP12. TREM-1 induces secretion of inflammatory chemokines and cytokines, release of MPO, and up-regulation of adhesion molecules involved in extravasation. Cellular distribution and functional properties of TREM-1 suggest that it has a role in acute inflammation, which is characterized by an exudate of neutrophils and monocytes. TREM-1-mediated pro-inflammatory responses are potentiated by priming of neutrophils and monocytes with LPS. Moreover, LPS, bacteria, and fungi up-regulate TREM-1 expression. Thus, TREM-1 and bacterial products induce inflammatory responses via intersecting and mutually stimulating pathways. As discussed in the Examples below, the fusion protein between human IgG1 constant region and the extracellular domain of mouse TREM-1 (mTREM-1) or that of human TREM-1 (huTREM-1) showed a remarkable protective effect against endotoxemia in mice, demonstrating

its therapeutic utility in controlling acute inflammation caused by bacterial infections.

[0103] In addition to TREM-1, the present inventors also cloned a novel cDNA encoding a TREM-1-homologue, called TREM-2. The cDNA encoding human TREM-2 is 1041-nucleotides long (FIG. 3; SEQ ID NO:2) and the open reading frame of TREM-2 is nucleotides 95 to 787 of SEQ ID NO:2, which encode a transmembrane protein comprising the 230 amino acid sequence shown in FIG. 1B (SEQ ID NO:4). Stimulation of DCs via TREM-2 leads to maturation of DCs which is indicated by upregulation of CD40, CD86 and MHC class II. In addition, TREM-2 stimulation renders DCs resistant against apoptosis and induces strong upregulation of CCR7 and subsequent chemotaxis towards ELC/MIP3-β (macrophage inflammatory protein 3-β). Thus, TREM-2 regulates DC functions in initiating immune responses by inducing CCR7 expression on peripheral DCs and directing them from the periphery to the draining lymph node. TREM-2 expression has also been identified in mast cells in vivo; these cells have been implicated as performing a vital function in the immune response, particularly in regard to allergic reactions. Findings suggest that the TREM receptors may regulate distinct immune and inflammatory responses, allowing myeloid cells to mount distinct types of responses to different antigens.

[0104] Both TREM-1 and TREM-2 display some sequence homology with activating NK cell receptors, such as NKp44 (Cantoni, C., et al., 1999, *J. Exp. Med.* 189:787). All of these molecules display a single V-type Ig-like extracellular domain and associate with DAP12 to induce activation. In addition, they are encoded by genes on human chromosome 6. Thus, this chromosome may contain a gene cluster encoding structurally related receptors that activate cell types involved in different innate responses.

[0105] As shown in FIG. 1A (SEQ ID NO:3), the deduced amino acid sequence of TREM-1 starts with a hydrophobic signal peptide at amino acid residues 1 to 16 of SEQ ID NO:3 (SEQ ID NO:5) followed by an extracellular region composed of a single Ig-SF domain, encompassing amino acid residues 17 to 200 of SEQ ID NO:3 (SEQ ID NO:6), which contain three potential N-glycosylation sites at amino acid residues 146 to 149 of SEQ ID NO:3 (Asn-Ser-Thr-Gln; SEQ ID NO:7), 190 to 193 of SEQ ID NO:3 (Asn-Leu-Thr-Asn; SEQ ID NO:8), and 193 to 196 of SEQ ID NO:3 (Asn-Val-Thr-Asp; SEQ ID NO:9), and the consensus sequences, Leu-Xaa-Val-Xaa-Cys-Xaa-Tyr (at positions 37-43 of SEQ ID NO:3; "Xaa" indicates any amino acid) and Asp-Xaa-Gly-Xaa-Tyr-Xaa-Cys (at positions 107-113 of SEQ ID NO:3), characteristic of the intrachain disulfide bridge of the Ig-SF V-type fold. The putative transmembrane domain starts from amino acid residues 201 to 229 of SEQ ID NO:3 (SEQ ID NO:10) and contains a charged lysine residue at position 217. Its cytoplasmic tail consists of 5 amino acid residues (SEQ ID NO:11) and appears to contain no signaling motifs.

[0106] TREM-2 (FIG. 1B; SEQ ID NO:4) starts with a signal peptide at amino acid residues 1 to 13 of SEQ ID NO:4 (SEQ ID NO:12), followed by an extracellular region composed of a single Ig-SF domain, encompassing amino acid residues 14 to 167 of SEQ ID NO:4 (SEQ ID NO:13), which contains one potential N-glycosylation site at amino acid residues 20 to 23 of SEQ ID NO:4 (Asn-Thr-Thr-Val; SEQ ID NO:14), and the characteristic Ig-SF consensus sequences at positions 32-38 and 104-110 of SEQ ID NO:4. The putative transmembrane domain expands from amino acid residues

168 to 200 of SEQ ID NO:4 (SEQ ID NO:15) and contains a charged lysine residue at position 186. Its cytoplasmic tail consists of amino acid residues 201 to 230 of SEQ ID NO:4 (SEQ ID NO:16).

[0107] A “signal sequence” or “signal peptide” as used herein refers to a peptide of at least about 10 to 40 amino acid residues which occurs at the N-terminus of secretory or membrane-bound proteins and contains at least about 50-75% hydrophobic amino acid residues such as alanine, leucine, isoleucine, phenylalanine, proline, tyrosine, tryptophan, or valine. A signal sequence serves to direct a protein containing such a sequence to a lipid bilayer. A signal sequence is usually cleaved during the maturation process of the protein. Thus, the invention also includes the domains and the mature protein resulting from cleavage of such a signal peptide.

[0108] Accordingly, a mature TREM comprises one or more of the following domains: (1) an extracellular domain which contains at least one Ig-SF domain; (2) a transmembrane domain; and (3) a cytoplasmic domain.

[0109] Thus, in one embodiment, a polypeptide of the invention comprises the amino acid sequence of SEQ ID NO:3 or 4. In another embodiment, a polypeptide of the invention is a mature polypeptide which does not contain a signal peptide and comprises amino acid residues 17 to 234 of SEQ ID NO:3 (SEQ ID NO:17) or amino acid residues 14 to 230 of SEQ ID NO:4 (SEQ ID NO:18). In another aspect, a polypeptide of the invention comprises the amino acid sequence of SEQ ID NO:3 or 4 except that amino acid residues 1 to 16 of SEQ ID NO:3 or 1 to 13 of SEQ ID NO:4 are replaced by a heterologous signal peptide by genetic engineering.

[0110] Yet, in another embodiment, a polypeptide of the invention comprises an extracellular domain comprising amino acid residues 17 to 200 of SEQ ID NO:3 (SEQ ID NO:6) or amino acid residues 14 to 167 of SEQ ID NO:4 (SEQ ID NO:13). In another embodiment, a polypeptide of the invention comprises a transmembrane domain comprising amino acid residues 201 to 229 of SEQ ID NO:3 (SEQ ID NO:10) or amino acid residues 168 to 200 of SEQ ID NO:4 (SEQ ID NO:15).

[0111] Further, a polypeptide of the invention comprises a cytoplasmic domain comprising amino acid residues 230 to 234 of SEQ ID NO:3 (SEQ ID NO:11) or amino acid residues 201 to 230 of SEQ ID NO:4 (SEQ ID NO:16).

[0112] In preferred embodiments, a polypeptide of the invention comprises a fragment of SEQ ID NO:3 or 4 which exhibits at least one structural and/or functional feature of TREM-1 or TREM-2, wherein said functional feature includes a capability of eliciting a specific immune response, such as producing anti-TREM-1 or anti-TREM-2 antibodies or ability to immunospecifically bind anti-TREM-1 or anti-TREM-2 antibodies.

[0113] Included within the present invention is an isolated nucleic acid molecule that encodes a polypeptide of the invention having the amino acid sequence of SEQ ID NO:3, 4, 5, 6, 10, 11, 12, 13, 15, 16, 17, or 18, or a complement thereof. The nucleic acid molecules of the invention include the entire or a portion (of at least 5, 10, 15, 20, 25, 50, 75, 100, 150, 200, 250, 300, 350, 400, 450, 500, 550, 600, 650 or more contiguous nucleotides) of the nucleotide sequence of SEQ ID NO:1 or 2, e.g., SEQ ID NO:1, 2, 19, 20, 21, 22, 23, 24, 25, 26, 27, or 28, or a complement thereof, respectively, which corresponds to the nucleotide sequence encoding the amino acid sequence of SEQ ID NO:3, 4, 5, 6, 10, 11, 12, 13, 15, 16, 17,

or 18, respectively. Furthermore, because of the genetic code degeneracy, the invention also includes nucleic acid molecules that are different from SEQ ID NO:1, 2, 19, 20, 21, 22, 23, 24, 25, 26, 27, or 28, but encode the amino acid sequence of SEQ ID NO:3, 4, 5, 6, 10, 11, 12, 13, 15, 16, 17, or 18.

5.2 Homologues, Variants, and Derivatives of TREM-1 and TREM-2

[0114] In addition to the nucleic acid molecules and polypeptides described above, nucleic acid molecules or polypeptides of the invention also encompass those nucleic acid molecules and polypeptides having a common biological activity and/or structural domain and having sufficient nucleotide sequence or amino acid identity (homologues) as defined herein. These homologues can be from either the same or different species of animal, preferably from mammals, more preferably from rodents, such as mouse and rat, and most preferably from human. Preferably, they exhibit at least one structural and/or functional feature of TREM-1 or TREM-2, including antigenicity/immunogenicity.

[0115] Homologues of the TREM-1 and TREM-2 nucleic acid molecules (i.e., SEQ ID NO:2 and SEQ ID NO: respectively) can be isolated based on their close nucleotide sequence identity to the human nucleic acid molecules disclosed herein, by standard hybridization techniques under stringent or moderately stringent conditions, as defined herein below, using the human cDNA of the invention or a portion thereof as a hybridization probe.

[0116] Accordingly, the invention also includes an isolated nucleic acid molecule being at least 25, 50, 100, 200, 300, 400, 500, 600, 700, 800, 900, or 1000 contiguous nucleotides in length and hybridizing under stringent or moderately stringent conditions to the nucleic acid molecule comprising the nucleotide sequence of SEQ ID NO:1, 2, 19, 20, 21, 22, 23, 24, 25, 26, 27, or 28, or a complement thereof.

[0117] The term “under stringent condition” refers to hybridization and washing conditions under which nucleotide sequences having at least 60%, preferably 65%, more preferably 70%, most preferably 75% identity to each other remain hybridized to each other. The term “moderately stringent condition” refers to hybridization and washing conditions under which nucleotide sequences having at least 40%, preferably 45%, more preferably 50%, most preferably 55% identity to each other remain hybridized to each other. Such hybridization conditions are described in, for example but not limited to, *Current Protocols in Molecular Biology*, 1989, John Wiley & Sons, New York, 6.3.1-6.3.6., and *Basic Methods in Molecular Biology*, 1986, Elsevier Science Publishing Co., Inc., New York, 1986, pp. 75-78, and 84-87, and are well known to those skilled in the art. A preferred, non-limiting example of stringent hybridization conditions is hybridization in 6× sodium chloride/sodium citrate (SSC) at about 45° C. followed by one or more washes in 0.2×SSC, 0.1% SDS at about 50-65° C. A preferred, non-limiting example of moderately stringent conditions is hybridization in 6×SSC at about 42° C. followed by one or more washes in 0.2×SSC, 0.1% SDS at about 45-55° C.

[0118] In another aspect, an isolated nucleic acid molecule of the invention encodes a variant of a polypeptide of the invention in which the amino acid sequences have been modified by genetic engineering in order to either enhance or reduce biological activities of the polypeptides, or change the local structures thereof without significantly altering the biological activities. In one aspect, these variants can act as either

agonists or as antagonists. An agonist can retain substantially the same or a portion of the biological activities of the polypeptides of the invention and an antagonist can inhibit one or more of the activities of the polypeptides of the invention. Such modifications include amino acid substitution, deletion, and/or insertion. Amino acid modifications can be made by any method known in the art and various methods are available to and routine for those skilled in the art.

[0119] For example, mutagenesis may be performed in accordance with any of the techniques known in the art including, but not limited to, synthesizing an oligonucleotide having one or more modifications within the sequence of a given polypeptide to be modified. Site-specific mutagenesis can be conducted using specific oligonucleotide sequences which encode the nucleotide sequence containing the desired mutations in addition to a sufficient number of adjacent nucleotides in the polypeptide. Such oligonucleotides can serve as primers which can form a stable duplex on both sides of the deletion junction being traversed. Typically, a primer of about 17 to about 75 nucleotides or more in length is preferred, with about 10 to about 25 or more residues on both sides of the junction of the sequence being altered. A number of such primers introducing a variety of different mutations at one or more positions may be used to generate a library of mutants.

[0120] The technique of site-specific mutagenesis is well known in the art, as described in various publications (e.g., Kunkel et al., 1987, *Methods Enzymol.*, 154:367-82, which is hereby incorporated by reference in its entirety). In general, site-directed mutagenesis is performed by first obtaining a single-stranded vector or melting apart of two strands of a double stranded vector which includes within its sequence a DNA sequence which encodes the desired peptide. An oligonucleotide primer bearing the desired mutated sequence is prepared, generally synthetically. This primer is then annealed with the single-stranded vector, and subjected to DNA polymerizing enzymes such as T7 DNA polymerase, in order to complete the synthesis of the mutation-bearing strand. Thus, a heteroduplex is formed wherein one strand encodes the original non-mutated sequence and the second strand bears the desired mutation. This heteroduplex vector is then used to transform or transfect appropriate cells, such as *E. coli* cells, and clones are selected which include recombinant vectors bearing the mutated sequence arrangement. As will be appreciated, the technique typically employs a phage vector which exists in both a single stranded and double stranded form. Typical vectors useful in site-directed mutagenesis include vectors such as the M13 phage. These phage are readily commercially available and their use is generally well known to those skilled in the art. Double stranded plasmids are also routinely employed in site directed mutagenesis which eliminates the step of transferring the gene of interest from a plasmid to a phage.

[0121] Alternatively, the use of PCRTM with commercially available thermostable enzymes such as Taq DNA polymerase may be used to incorporate a mutagenic oligonucleotide primer into an amplified DNA fragment that can then be cloned into an appropriate cloning or expression vector. See, e.g., Tomic et al., 1987, *Nucleic Acids Res.*, 18(6):1656, and Upende et al., 1995, *Biotechniques*, 18(1):29-30, 32, for PCRTM-mediated mutagenesis procedures, which are hereby incorporated in their entirety. PCRTM employing a thermostable ligase in addition to a thermostable polymerase may also be used to incorporate a phosphorylated mutagenic oligonucleotide into an amplified DNA fragment that may then

be cloned into an appropriate cloning or expression vector (see e.g., Michael, 1994, *Biotechniques*, 16(3):410-412, which is hereby incorporated by reference in its entirety).

[0122] Other methods known to those skilled in art of producing sequence variants of a given polypeptide or a fragment thereof (e.g., an extracellular-domain, transmembrane-domain, and cytoplasmic-domain fragments) can be used. For example, recombinant vectors encoding the amino acid sequence of the polypeptide or a fragment thereof may be treated with mutagenic agents, such as hydroxylamine, to obtain sequence variants.

[0123] Preferably, the amino acid residues to be modified are surface exposed residues. Additionally, in making amino acid substitutions, preferably the amino acid residue to be substituted is a conservative amino acid substitution, for example, a polar residue is substituted with a polar residue, a hydrophilic residue with a hydrophilic residue, hydrophobic residue with a hydrophobic residue, a positively charged residue with a positively charged residue, or a negatively charged residue with a negatively charged residue. Moreover, preferably, the amino acid residue to be modified is not highly or completely conserved across species and/or is critical to maintain the biological activities of the protein.

[0124] Accordingly, included in the scope of the invention are nucleic acid molecules encoding a polypeptide of the invention that contains amino acid modifications that are not critical to activity. Thus, an isolated nucleic acid molecule of the invention includes a nucleotide sequence encoding a polypeptide having an amino acid sequence that is at least about 40%, 45%, 50%, 55%, 60%, 65%, 70%, 75%, 80%, 85%, 90%, 95%, or 98% identical to the amino acid sequence of SEQ ID NO:3, 4, 5, 6, 10, 11, 12, 13, 15, 16, 17 or 18, and has one or more TREM-1 and/or TREM-2 biological activities.

[0125] Furthermore, the invention also encompasses derivatives of the polypeptides of the invention. For example, but not by way of limitation, derivatives may include peptides or proteins that have been modified, e.g., by glycosylation, acetylation, pegylation, phosphorylation, amidation, derivatization by known protecting/blocking groups, proteolytic cleavage, linkage to a cellular ligand or other protein, etc. Any of numerous chemical modifications may be carried out by known techniques, including, but not limited to, specific chemical cleavage, acetylation, formylation, etc. Additionally, the derivative may contain one or more non-classical amino acids.

[0126] In another aspect, the invention further includes antisense nucleic acid molecules which are complementary to an entire or partial sense nucleic acid encoding a polypeptide of the invention (e.g., a coding strand of cDNA or a mRNA). The antisense nucleic acid molecules can also be complementary to non-coding region of the nucleic acid which will not be translated. The antisense nucleic acid molecules of the invention can be administered to a subject so that they hybridize with cellular mRNA or genomic DNA which encodes a polypeptide of the invention. This blocks the transcription and/or translation of the target sequence and, thereby inhibits expression of the polypeptide. An antisense nucleic acid may be about 5, 10, 15, 20, 25, 30, 35, 40, 45, or 50 nucleotide long or longer and can be prepared by chemical synthesis and enzymatic ligation reactions using methods well known in the art. For example, an antisense nucleic acid can be chemically synthesized using naturally occurring nucleotides or variously modified nucleotides designed to increase the biologi-

cal stability of the molecules or to increase the physical stability of the duplex formed between the antisense and sense nucleic acids; for example, phosphorothioate derivatives and acridine substituted nucleotides can be used.

[0127] Examples of modified nucleotides which can be used to generate the antisense nucleic acid include 5-fluorouracil, 5-bromouracil, 5-chlorouracil, 5-iodouracil, hypoxanthine, xanthine, 4-acetylcytosine, 5-(carboxyhydroxymethyl)uracil, 5-carboxymethylaminomethyl-2-thiouridine, 5-carboxymethylaminomethyluracil, dihydrouracil, beta-D-galactosylqueosine, inosine, N6-isopentenyladenine, 1-methylguanine, 1-methylinosine, 2,2-dimethylguanine, 2-methyladenine, 2-methylguanine, 3-methylcytosine, 5-methylcytosine, N6-adenine, 7-methylguanine, 5-methylaminomethyluracil, 5-methoxyaminomethyl-2-thiouracil, beta-D-mannosylqueosine, 5'-methoxycarboxymethyluracil, 5-methoxyuracil, 2-methylthio-N6-isopentenyladenine, uracil-5-oxyacetic acid (v), wybutoxosine, pseudouracil, queosine, 2-thiocytosine, 5-methyl-2-thiouracil, 2-thiouracil, 4-thiouracil, 5-methyluracil, uracil-5-oxyacetic acid methyl-ester, uracil-5-oxyacetic acid (v), 5-methyl-2-thiouracil, 3-(3-amino-3-N-2-carboxypropyl) uracil, (acp3)_w, and 2,6-diaminopurine. Alternatively, the antisense nucleic acid can be produced biologically using an expression vector into which a nucleic acid has been subcloned in an antisense orientation (i.e., RNA transcribed from the inserted nucleic acid will be of an antisense orientation to a target nucleic acid of interest).

[0128] The antisense nucleic acid molecules of the invention are typically administered to a subject or generated in situ such that they hybridize with or bind to cellular mRNA and/or genomic DNA encoding a selected polypeptide of the invention to thereby inhibit expression, e.g., by inhibiting transcription and/or translation. The hybridization can be by conventional nucleotide complementarity to form a stable duplex, or, for example, in the case of an antisense nucleic acid molecule which binds to DNA duplexes, through specific interactions in the major groove of the double helix. An example of a route of administration of antisense nucleic acid molecules of the invention includes direct injection at a tissue site. Alternatively, antisense nucleic acid molecules can be modified to target selected cells and then administered systemically. For example, for systemic administration, antisense molecules can be modified such that they specifically bind to receptors or antigens expressed on a selected cell surface, e.g., by linking the antisense nucleic acid molecules to peptides or antibodies which bind to cell surface receptors or antigens. The antisense nucleic acid molecules can also be delivered to cells using the vectors described herein. To achieve sufficient intracellular concentrations of the antisense molecules, vector constructs in which the antisense nucleic acid molecule is placed under the control of a strong pol II or pol III promoter are preferred.

[0129] An antisense nucleic acid molecule of the invention can be an α -anomeric nucleic acid molecule. An α -anomeric nucleic acid molecule forms specific double-stranded hybrids with complementary RNA in which, contrary to the usual β -units, the strands run parallel to each other (Gaultier et al., 1987, *Nucleic Acids Res.* 15:6625-6641). The antisense nucleic acid molecule can also comprise a 2'-o-methylribonucleotide (Inoue et al., 1987, *Nucleic Acids Res.* 15:6131-6148) or a chimeric RNA-DNA analogue (Inoue et al., 1987, *FEBS Lett.* 215:327-330).

[0130] The invention also encompasses ribozymes. Ribozymes are catalytic RNA molecules with ribonuclease activity which are capable of cleaving a single-stranded nucleic acid, such as an mRNA, to which they have a complementary region. Thus, ribozymes, such as hammerhead ribozymes (described in Haselhoff and Gerlach, 1988, *Nature*, 334:585-591) can be used to catalytically cleave mRNA transcripts to thereby inhibit translation of the protein encoded by the mRNA. A ribozyme having specificity for a nucleic acid molecule encoding a polypeptide of the invention can be designed based upon the nucleotide sequence of a cDNA. For example, a derivative of a *Tetrahymena* L-19 IVS RNA can be constructed in which the nucleotide sequence of the active site is complementary to the nucleotide sequence to be cleaved (Cech et al., U.S. Pat. No. 4,987,071; and Cech et al., U.S. Pat. No. 5,116,742). Alternatively, an mRNA encoding a polypeptide of the invention disclosed herein can be used to select a catalytic RNA having a specific ribonuclease activity from a pool of RNA molecules. See, e.g., Bartel and Szostak, 1993, *Science*, 261:1411-1418.

[0131] The invention also encompasses nucleic acid molecules which form triple helical structures. For example, expression of a polypeptide of the invention can be inhibited by targeting nucleotide sequences complementary to the regulatory region of the gene encoding the polypeptide (e.g., the promoter and/or enhancer) to form triple helical structures that prevent transcription of the gene in target cells. See generally Helene, 1991, *Anticancer Drug Des.*, 6(6):569-84; Helene, 1992, *Ann. N.Y. Acad. Sci.*, 660:27-36; and Maher, 1992, *Bioassays*, 14(12):807-15.

[0132] In various embodiments, the nucleic acid molecules of the invention can be modified at the base moiety, sugar moiety or phosphate backbone to improve, e.g., the stability, hybridization, or solubility of the molecule. For example, the deoxyribose phosphate backbone of the nucleic acids can be modified to generate peptide nucleic acids (see Hyrup et al., 1996, *Bioorganic & Medicinal Chemistry*, 4(1): 5-23). As used herein, the terms "peptide nucleic acids" or "PNAs" refer to nucleic acid mimics, e.g., DNA mimics, in which the deoxyribose phosphate backbone is replaced by a pseudopeptide backbone and only the four natural nucleobases are retained. The neutral backbone of PNAs has been shown to allow for specific hybridization to DNA and RNA under conditions of low ionic strength. The synthesis of PNA oligomers can be performed using standard solid phase peptide synthesis protocols as described in Hyrup et al., supra; Perry-O'Keefe et al., 1996, *Proc. Natl. Acad. Sci. USA* 93: 14670-675.

[0133] PNAs can be used in therapeutic and diagnostic applications. For example, PNAs can be used as antisense or antigene agents for sequence-specific modulation of gene expression by, e.g., inducing transcription or translation arrest or inhibiting replication. PNAs can also be used, e.g., in the analysis of single base pair mutations in a gene by, e.g., PNA directed PCR clamping; as artificial restriction enzymes when used in combination with other enzymes, e.g., S1 nucleases (Hyrup, supra); or as probes or primers for DNA sequence and hybridization (Hyrup, supra; Perry-O'Keefe et al., supra).

[0134] In another embodiment, PNAs can be modified, e.g., to enhance their stability or cellular uptake, by attaching lipophilic or other helper groups to PNA, by the formation of PNA-DNA chimeras, or by the use of liposomes or other techniques of drug delivery known in the art. For example,

PNA-DNA chimeras can be generated which may combine the advantageous properties of PNA and DNA. Such chimeras allow DNA recognition enzymes, e.g., RNase H and DNA polymerases, to interact with the DNA portion while the PNA portion would provide high binding affinity and specificity. PNA-DNA chimeras can be linked using linkers of appropriate lengths selected in terms of base stacking, number of bonds between the nucleobases, and orientation (Hyrup, supra). The synthesis of PNA-DNA chimeras can be performed as described in Hyrup, supra, and Finn et al., 1996, *Nucleic Acids Res.*, 24(17):3357-63. For example, a DNA chain can be synthesized on a solid support using standard phosphoramidite coupling chemistry and modified nucleoside analogs. Compounds such as 5'-(4-methoxytrityl)amino-5'-deoxy-thymidine phosphoramidite can be used as a link between the PNA and the 5' end of DNA (Mag et al., 1989, *Nucleic Acids Res.* 17:5973-88). PNA monomers are then coupled in a stepwise manner to produce a chimeric molecule with a 5' PNA segment and a 3' DNA segment (Finn et al., 1996, *Nucleic Acids Res.* 24(17):3357-63). Alternatively, chimeric molecules can be synthesized with a 5' DNA segment and a 3' PNA segment (Peterser et al., 1975, *Bioorganic Med. Chem. Lett.* 5:1119-1124).

[0135] In other embodiments, the oligonucleotide may include other appended groups such as peptides (e.g., for targeting host cell receptors *in vivo*), or agents facilitating transport across the cell membrane (see, e.g., Letsinger et al., 1989, *Proc. Natl. Acad. Sci. USA* 86:6553-6556; Lemaitre et al., 1987, *Proc. Natl. Acad. Sci. USA* 84:648-652; PCT Publication No. WO 88/09810) or the blood-brain barrier (see, e.g., PCT Publication No. WO 89/10134). In addition, oligonucleotides can be modified with hybridization-triggered cleavage agents (see, e.g., Krol et al., 1988, *Bio/Techniques* 6:958-976) or intercalating agents (see, e.g., Zon, 1988, *Pharm. Res.* 5:539-549). To this end, the oligonucleotide may be conjugated to another molecule, e.g., a peptide, hybridization triggered cross-linking agent, transport agent, hybridization-triggered cleavage agent, etc.

5.3 Recombinant Expression Vectors and Host Cells

[0136] The present invention also provides vectors, preferably expression vectors, containing a nucleic acid encoding a polypeptide of the invention or a portion thereof. As used herein, the term "vector" refers to a nucleic acid molecule capable of transporting another nucleic acid to which it has been linked. One type of vector is a "plasmid," which refers to a circular double stranded DNA loop into which additional DNA segments can be ligated. Another type of vector is a viral vector, wherein additional DNA segments can be ligated into the viral genome. Certain vectors are capable of autonomous replication in a host cell into which they are introduced (e.g., bacterial vectors having a bacterial origin of replication and episomal mammalian vectors). Other vectors (e.g., non-episomal mammalian vectors) are integrated into the genome of a host cell upon introduction into the host cell, and thereby are replicated along with the host genome. Moreover, certain expression vectors, are capable of directing the expression of genes to which they are operably linked. In general, expression vectors of utility in recombinant DNA techniques are often in the form of plasmids (vectors). However, the invention also includes other forms of expression vectors, such as viral vectors (e.g., replication defective retroviruses, adenoviruses and adeno-associated viruses), which serve equivalent functions.

[0137] The recombinant expression vectors of the invention comprise a nucleic acid of the invention in a form suitable for expression of the nucleic acid in a host cell. In other words, the recombinant expression vectors include one or more regulatory sequences, preferably heterologous to the nucleic acid of the invention, which are selected on the basis of the host cells to be used for expression and are operably linked to the nucleic acid sequence to be expressed. Within a recombinant expression vector, "operably linked" is intended to mean that the nucleotide sequence of interest is linked to the regulatory sequence(s) in a manner which allows for expression of the nucleotide sequence (e.g., in an *in vitro* transcription/translation system or in a host cell when the vector is introduced into the host cell). The term "regulatory sequence" is intended to include promoters, enhancers and other expression control elements (e.g., polyadenylation signals). Such regulatory sequences are described, for example, in Goeddel, 1990, *Gene Expression Technology: Methods in Enzymology* 185, Academic Press, San Diego, Calif. Regulatory sequences include those which direct constitutive expression of a nucleotide sequence in many types of host cell and those which direct expression of the nucleotide sequence only in certain host cells (e.g., tissue-specific regulatory sequences). It will be appreciated by those skilled in the art that the design of the expression vector can depend on such factors as the choice of the host cell to be transformed, the level of expression of protein desired, etc. The expression vectors of the invention can be introduced into host cells to thereby produce proteins or peptides, including fusion proteins or peptides, encoded by nucleic acids as described herein.

[0138] A variety of host-vector systems may be utilized in the present invention to express the protein-coding sequence. These include but are not limited to bacteria transformed with bacteriophage, DNA, plasmid DNA, or cosmid DNA; microorganisms such as yeast containing yeast vectors; insect cell systems infected with virus (e.g., baculovirus); or mammalian cell systems infected with virus (e.g., vaccinia virus, adenovirus, etc.). The expression elements of vectors vary in their strengths and specificities. Depending on the host-vector system utilized, any one of a number of suitable transcription and translation elements may be used. Suitable host cells are discussed further in Goeddel, supra. Alternatively, the recombinant expression vector can be transcribed and translated *in vitro*, for example using T7 promoter regulatory sequences and T7 polymerase.

[0139] Expression of proteins in prokaryotes is most often carried out in *E. coli* with vectors containing constitutive or inducible promoters directing the expression of either fusion or non-fusion proteins. Fusion vectors add a number of amino acids to a protein encoded therein, usually to the amino terminus of the recombinant protein. Such fusion vectors typically serve three purposes: 1) to increase expression of recombinant protein; 2) to increase the solubility of the recombinant protein; and 3) to aid in the purification of the recombinant protein by acting as a ligand in affinity purification. Often, in fusion expression vectors, a proteolytic cleavage site is introduced at the junction of the fusion moiety and the recombinant protein to enable separation of the recombinant protein from the fusion moiety subsequent to purification of the fusion protein. Such enzymes, and their cognate recognition sequences, include Factor Xa, thrombin and enterokinase. Typical fusion expression vectors include pGEX (Pharmacia Biotech Inc; Smith and Johnson, 1988, *Gene* 67:31-40), pMAL (New England Biolabs, Beverly,

Mass.) and pRIT5 (Pharmacia, Piscataway, N.J.) which fuse glutathione S-transferase (GST), maltose E binding protein, or protein A, respectively, to the target recombinant protein. Fusion proteins comprising a polypeptide of the invention are further discussed in section 5.4 below.

[0140] Examples of suitable inducible non-fusion *E. coli* expression vectors include pTrc (Amann et al., 1988, *Gene* 69:301-315) and pET 11d (Studier et al., 1990, *Gene Expression Technology Methods in Enzymology*, 185, Academic Press, San Diego, Calif., pp. 60-89). Target gene expression from the pTrc vector relies on host RNA polymerase transcription from a hybrid trp-lac fusion promoter. Target gene expression from the pET 11d vector relies on transcription from a T7 gn 10-lac fusion promoter mediated by a coexpressed viral RNA polymerase (T7 gn1). This viral polymerase is supplied by host strains BL21 (DE3) or HMS174 (DE3) from a resident X prophage harboring a T7 gn1 gene under the transcriptional control of the lacUV 5 promoter.

[0141] One strategy to maximize recombinant protein expression in *E. coli* is to express the protein in a host bacteria with an impaired capacity to proteolytically cleave the recombinant protein (Gottesman, 1990, *Gene Expression Technology: Methods in Enzymology* 185, Academic Press, San Diego, Calif., pp. 119-128). Another strategy is to alter the nucleic acid sequence of the nucleic acid to be inserted into an expression vector so that the individual codons for each amino acid are those preferentially utilized in *E. coli* (Wada et al., 1992, *Nucleic Acids Res.* 20:2111-2118). Such alteration of nucleic acid sequences of the invention can be carried out by standard DNA synthesis techniques.

[0142] In another embodiment, the expression vector is a yeast expression vector. Examples of vectors for expression in yeast *S. cerevisiae* include pYepSec 1 (Baldari et al., 1987, *EMBO J.* 6:229-234), pMFa (Kurjan and Herskowitz, 1982, *Cell* 30:933-943), pJRY88 (Schultz et al., 1987, *Gene* 54:113-123), pYES2 (Invitrogen Corporation, San Diego, Calif.), and pPicZ (Invitrogen Corp, San Diego, Calif.).

[0143] Alternatively, the expression vector is a baculovirus expression vector. Baculovirus vectors available for expression of proteins in cultured insect cells (e.g., Sf 9 cells) include the pAc series (Smith et al., 1983, *Mol. Cell. Biol.* 3:2156-2165) and the pVL series (Lucklow and Summers, 1989, *Virology* 170:31-39).

[0144] In yet another embodiment, a nucleic acid of the invention is expressed in mammalian cells using a mammalian expression vector. Examples of mammalian expression vectors include pCDM8 (Seed, 1987, *Nature* 329:840) and pMT2PC (Kaufman et al., 1987, *EMBO J.* 6:187-195). When used in mammalian cells, the expression vector's control functions are often provided by viral regulatory elements. For example, commonly used promoters are derived from polyoma, adenovirus 2, cytomegalovirus and Simian Virus 40. For other suitable expression systems for both prokaryotic and eukaryotic cells see chapters 16 and 17 of Sambrook et al., 1990, *Molecular Cloning, A Laboratory Manual*, 2d Ed., Cold Spring Harbor Laboratory, Cold Spring Harbor, N.Y.

[0145] In another embodiment, the recombinant mammalian expression vector is capable of directing expression of the nucleic acid preferentially in a particular cell type (e.g., tissue-specific regulatory elements are used to express the nucleic acid). Tissue-specific regulatory elements are known in the art. Non-limiting examples of suitable tissue-specific promoters include the albumin promoter (liver-specific; Pinkert et al., 1987, *Genes Dev.* 1:268-277), lymphoid-specific

promoters (Calame and Eaton, 1988, *Adv. Immunol.* 43:235-275), in particular promoters of T cell receptors (Winoto and Baltimore, 1989, *EMBO J.* 8:729-733) and immunoglobulins (Banerji et al., 1983, *Cell* 33:729-740; Queen and Baltimore, 1983, *Cell* 33:741-748), neuron-specific promoters (e.g., the neurofilament promoter; Byrne and Ruddle, 1989, *Proc. Natl. Acad. Sci. USA* 86:5473-5477), pancreas-specific promoters (Edlund et al., 1985, *Science* 230:912-916), and mammary gland-specific promoters (e.g., milk whey promoter; U.S. Pat. No. 4,873,316 and European Application Publication No. 264,166). Developmentally-regulated promoters are also encompassed, for example the murine hox promoters (Kessel and Gruss, 1990, *Science* 249:374-379) and the α -fetoprotein promoter (Campes and Tilghman, 1989, *Genes Dev.* 3:537-546).

[0146] The invention further provides a recombinant expression vector comprising a DNA molecule of the invention cloned into the expression vector in an antisense orientation. That is, the DNA molecule is operably linked to a regulatory sequence in a manner which allows for expression (by transcription of the DNA molecule) of an RNA molecule which is antisense to the mRNA encoding a polypeptide of the invention. Regulatory sequences operably linked to a nucleic acid cloned in the antisense orientation can be chosen which direct the continuous expression of the antisense RNA molecule in a variety of cell types, for instance viral promoters and/or enhancers, or regulatory sequences can be chosen which direct constitutive, tissue specific or cell type specific expression of antisense RNA. The antisense expression vector can be in the form of a recombinant plasmid, phagemid or attenuated virus in which antisense nucleic acids are produced under the control of a high efficiency regulatory region, the activity of which can be determined by the cell type into which the vector is introduced. For a discussion of the regulation of gene expression using antisense genes, see Weintraub et al., 1986, *Reviews—Trends in Genetics*, Vol. 1(1).

[0147] Another aspect of the invention pertains to host cells into which a recombinant expression vector of the invention has been introduced. The terms "host cell" and "recombinant host cell" are used interchangeably herein. It is understood that such terms refer not only to the particular subject cell but to the progeny or potential progeny of such a cell. Because certain modifications may occur in succeeding generations due to either mutation or environmental influences, such progeny may not be identical to the parent cell, but are still included within the scope of the term as used herein.

[0148] A host cell can be any prokaryotic (e.g., *E. coli*) or eukaryotic cell (e.g., insect cells, yeast or mammalian cells). A host cell strain may be selected which modulates the expression of the inserted sequences, or modifies and processes the gene product in the specific fashion desired. Expression from certain promoters can be elevated in the presence of certain inducers; thus, expression of the genetically engineered polypeptide/protein may be controlled. Furthermore, different host cells have characteristic and specific mechanisms for the translational and post-translational processing and modification (e.g., glycosylation, phosphorylation of proteins). Appropriate cell lines or host systems can be chosen to ensure the desired modification and processing of the foreign protein expressed. For example, expression in a bacterial system will produce an unglycosylated product and expression in yeast will produce a glycosylated product. Eukaryotic host cells which possess the cellular machinery for proper processing of the primary transcript, glycosylation,

and phosphorylation of the gene product may be used. Such mammalian host cells include but are not limited to CHO, VERY, BHK, HeLa, COS, MDCK, 293, 3T3, WI38, and in particular, neuronal cell lines such as, for example, SK-N-AS, SK-N-FI, SK-N-DZ human neuroblastomas (Sugimoto et al., 1984, *J. Natl. Cancer Inst.* 73:51-57), SK-N-SH human neuroblastoma (1982, *Biochim. Biophys. Acta* 704:450-460), Daoy human cerebellar medulloblastoma (He et al., 1992, *Cancer Res.* 52:1144-1148), DBTRG-05MG glioblastoma cells (Kruse et al., 1992, *In Vitro Cell. Dev. Biol.* 28A:609-614), IMR-32 human neuroblastoma (1970, *Cancer Res.* 30:2110-2118), 1321N1 human astrocytoma (1977, *Proc. Natl. Acad. Sci. USA* 74:4816), MOG-G-CCM human astrocytoma (1984, *Br. J. Cancer* 49:269), U87MG human glioblastoma-astrocytoma (1968, *Acta Pathol. Microbiol. Scand.* 1968, 74:465-486), A172 human glioblastoma (Olopade et al., 1992, *Cancer Res.* 52:2523-2529), C6 rat glioma cells (Benda et al., 1968, *Science* 161:370-371), Neuro-2a mouse neuroblastoma (1970, *Proc. Natl. Acad. Sci. USA* 65:129-136), NB41A3 mouse neuroblastoma (1962, *Proc. Natl. Acad. Sci. USA* 48:1184-1190), SCP sheep choroid plexus (Bolin et al., 1994, *J. Virol. Methods* 48:211-221), G355-5, PG-4 Cat normal astrocyte (Haapala et al., 1985, *J. Virol.* 53:827-833), Mpf ferret brain (Trowbridge et al., 1982, *In Vitro* 18:952-960), and normal cell lines such as, for example, CTX TNA2 rat normal cortex brain (Radany et al., 1992, *Proc. Natl. Acad. Sci. USA* 89:6467-6471), CRL7030 and Hs578Bst. Furthermore, different vector/host expression systems may effect processing reactions to different degrees.

[0149] Vector DNA can be introduced into prokaryotic or eukaryotic cells via conventional transformation or transfection techniques. As used herein, the terms “transformation” and “transfection” are intended to refer to a variety of art-recognized techniques for introducing foreign nucleic acid into a host cell, including calcium phosphate or calcium chloride co-precipitation, DEAE-dextran-mediated transfection, lipofection, or electroporation. Suitable methods for transforming or transfecting host cells can be found in Sambrook, et al., *supra*, and other laboratory manuals.

[0150] For stable transfection of mammalian cells, it is known that, depending upon the expression vector and transfection technique used, only a small fraction of cells may integrate the foreign DNA into their genome. In order to identify and select these integrants, a gene that encodes a selectable marker is generally introduced into the host cells along with the gene of interest. A number of selection systems may be used, including but not limited to the herpes simplex virus thymidine kinase (Wigler, et al., 1977, *Cell* 11:223), hypoxanthine-guanine phosphoribosyltransferase (Szybalska & Szybalski, 1962, *Proc. Natl. Acad. Sci. USA* 48:2026), and adenine phosphoribosyltransferase (Lowy, et al., 1980, *Cell* 22:817) genes can be employed in tk⁻, hgp^rt⁻ or apr^t- cells, respectively. Also, antimetabolite resistance can be used as the basis of selection for dhfr, which confers resistance to methotrexate (Wigler, et al., 1980, *Natl. Acad. Sci. USA* 77:3567; O'Hare, et al., 1981, *Proc. Natl. Acad. Sci. USA* 78:1527); gpt, which confers resistance to mycophenolic acid (Mulligan & Berg, 1981, *Proc. Natl. Acad. Sci. USA* 78:2072); neo, which confers resistance to the aminoglycoside G-418 (Colberre-Garapin, et al., 1981, *J. Mol. Biol.* 150:1); and hyg^r, which confers resistance to hygromycin (Santerre, et al., 1984, *Gene* 30:147) genes.

[0151] In another embodiment, the expression characteristics of an endogenous gene sequence (e.g., TREM-1 and

TREM-2) within a cell, cell line or cloned microorganism may be modified by inserting a DNA regulatory element heterologous to the endogenous gene of interest into the genome of a cell, stable cell line or cloned microorganism such that the inserted regulatory element is operatively linked with the endogenous gene and controls, modulates or activates the endogenous gene. For example, endogenous TREM-1 and TREM-2 which are expressed only at very low levels in a cell or cell line, may be activated by inserting a regulatory element which is capable of promoting the expression of a normally expressed gene product in that cell or cell line. Alternatively, endogenous TREM-1 and TREM-2 genes which are normally “transcriptionally silent,” i.e., TREM-1 and TREM-2 genes which are normally not expressed, may be activated by insertion of a promiscuous regulatory element that works across cell types.

[0152] A heterologous regulatory element may be inserted into a stable cell line or cloned microorganism, such that it is operatively linked with and activates expression of endogenous TREM-1 and TREM-2 genes, using techniques, such as targeted homologous recombination, which are well known to those skilled in the art, and described, for example, in Chappel, U.S. Pat. No. 5,272,071; PCT publication No. WO 91/06667 (published May 16, 1991).

[0153] A host cell of the invention, such as a prokaryotic or eukaryotic host cell in culture, can be used to produce a polypeptide of the invention. Accordingly, the invention further provides methods for producing a polypeptide of the invention using the host cells of the invention. In one embodiment, the method comprises culturing the host cell of the invention, into which a recombinant expression vector encoding a polypeptide of the invention has been introduced, in a suitable medium such that the polypeptide is produced. In another embodiment, the method further comprises isolating the polypeptide from the medium or the host cell.

[0154] The host cells of the invention can also be used to produce nonhuman transgenic animals. For example, in one embodiment, a host cell of the invention is a fertilized oocyte or an embryonic stem cell into which a sequence encoding a polypeptide of the invention has been introduced. Such host cells can then be used to create non-human transgenic animals in which exogenous sequences encoding a polypeptide of the invention have been introduced into their genome or homologous recombinant animals in which endogenous sequences encoding a polypeptide of the invention have been altered. Such animals are useful for studying the function and/or activity of the polypeptide and for identifying and/or evaluating modulators of polypeptide activity. In addition to particular gene expression and/or polypeptide expression phenotypes, the transgenic animals of the invention can exhibit any of the phenotypes (e.g., processes, disorder symptoms and/or disorders associated with the gene expression). As used herein, a “transgenic animal” is a non-human animal, preferably a mammal, more preferably a rodent such as a rat or mouse, in which one or more of the cells of the animal includes a transgene. Other examples of transgenic animals include non-human primates, sheep, dogs, cows, goats, chickens, amphibians, etc. A transgene is exogenous DNA which is integrated into the genome of a cell from which a transgenic animal develops and which remains in the genome of the mature animal, thereby directing the expression of an encoded gene product in one or more cell types or tissues of the transgenic animal. As used herein, an “homologous recombinant animal” is a non-human animal, preferably a

mammal, more preferably a mouse, in which an endogenous gene has been altered by homologous recombination between the endogenous gene and an exogenous DNA molecule introduced into a cell of the animal, e.g., an embryonic cell of the animal, prior to development of the animal.

[0155] A transgenic animal of the invention can be created by introducing nucleic acid encoding a polypeptide of the invention or a homologue thereof into the male pronuclei of a fertilized oocyte, for example, by microinjection or retroviral infection, and allowing the oocyte to develop in a pseudopregnant female foster animal. Intronic sequences and polyadenylation signals can also be included in the transgene to increase the efficiency of expression of the transgene. A tissue-specific regulatory sequence(s) can be operably linked to the transgene to direct expression of the polypeptide of the invention to particular cells. Methods for generating transgenic animals via embryo manipulation and microinjection, particularly animals such as mice, have become conventional in the art and are described, for example, in U.S. Pat. Nos. 4,736,866 and 4,870,009, U.S. Pat. No. 4,873,191 and in Hogan, 1986, *Manipulating the Mouse Embryo*, Cold Spring Harbor Laboratory Press, Cold Spring Harbor, N.Y., and Wakayama et al., 1999, *Proc. Natl. Acad. Sci. USA* 96:14984-14989. Similar methods are used for production of other transgenic animals. A transgenic founder animal can be identified based upon the presence of the transgene in its genome and/or expression of mRNA encoding the transgene in tissues or cells of the animals. A transgenic founder animal can then be used to breed additional animals carrying the transgene. Moreover, transgenic animals carrying the transgene can further be bred to other transgenic animals carrying other transgenes.

[0156] To create an homologous recombinant animal, a vector is prepared which contains at least a portion of a gene encoding a polypeptide of the invention into which a deletion, addition or substitution has been introduced to thereby alter, e.g., functionally disrupt, the gene. In a preferred embodiment, the vector is designed such that, upon homologous recombination, the endogenous gene is functionally disrupted (i.e., no longer encodes a functional protein; also referred to as a "knock out" vector). Alternatively, the vector can be designed such that, upon homologous recombination, the endogenous gene is mutated or otherwise altered but still encodes functional protein (e.g., the upstream regulatory region can be altered to thereby alter the expression of the endogenous protein). In the homologous recombination vector, the altered portion of the gene is flanked at its 5' and 3' ends by additional nucleic acid of the gene to allow for homologous recombination to occur between the exogenous gene carried by the vector and an endogenous gene in an embryonic stem cell. The additional flanking nucleic acid sequences are of sufficient length for successful homologous recombination with the endogenous gene. Typically, several 110 kilobases of flanking DNA (both at the 5' and 3' ends) are included in the vector (see, e.g., Thomas and Capecchi, 1987, *Cell* 51:503, for a description of homologous recombination vectors). The vector is introduced into an embryonic stem cell line (e.g., by electroporation) and cells in which the introduced gene has homologously recombined with the endogenous gene are selected (see, e.g., Li, et al., 1992, *Cell* 69:915). The selected cells are then injected into a blastocyst of an animal (e.g., a mouse) to form aggregation chimeras (see, e.g., Bradley in *Teratocarcinomas and Embryonic Stem Cells: A Practical Approach*, 1987, Robertson, ed., IRL,

Oxford, pp. 113-152). A chimeric embryo can then be implanted into a suitable pseudopregnant female foster animal and the embryo brought to term. Progeny harboring the homologously recombined DNA in their germ cells can be used to breed animals in which all cells of the animal contain the homologously recombined DNA by germline transmission of the transgene. Methods for constructing homologous recombination vectors and homologous recombinant animals are described further in Bradley, 1991, *Current Opinion in Bio/Technology* 2:823-829, and in PCT Publication Nos. WO 90/11354, WO 91/01140, WO 92/0968, and WO 93/04169.

[0157] In another embodiment, transgenic non-human animals can be produced which contain selected systems which allow for regulated expression of the transgene. One example of such a system is the cre/loxP recombinase system of bacteriophage P1. For a description of the cre/loxP recombinase system, see, e.g., Lakso, et al., 1992, *Proc. Natl. Acad. Sci. USA* 89:6232-6236. Another example of a recombinase system is the FLP recombinase system of *Saccharomyces cerevisiae* (O'Gorman, et al., 1991, *Science*, 251:1351-1355). If a cre/loxP recombinase system is used to regulate expression of the transgene, animals containing transgenes encoding both the Cre recombinase and a selected protein are required. Such animals can be provided through the construction of "double" transgenic animals, e.g., by mating two transgenic animals, one containing a transgene encoding a selected protein and the other containing a transgene encoding a recombinase.

[0158] Clones of the non-human transgenic animals described herein can also be produced according to the methods described in Wilmut, et al., 1997, *Nature* 385:810-813, and PCT Publication Nos. WO 97/07668 and WO 97/07669.

5.4 Fusion Proteins

[0159] The present invention further encompasses fusion proteins in which the polypeptides of the invention or fragments thereof, are recombinantly fused or chemically conjugated (including both covalent and non-covalent conjugations) to heterologous polypeptides (i.e., an unrelated polypeptide or portion thereof, preferably at least 10, at least 20, at least 30, at least 40, at least 50, at least 60, at least 70, at least 80, at least 90 or at least 100 amino acids of the polypeptide) to generate fusion proteins. The fusion does not necessarily need to be direct, but may occur through linker sequences.

[0160] In one example, a fusion protein in which a polypeptide of the invention or a fragment thereof can be fused to sequences derived from various types of immunoglobulins. For example, a polypeptide of the invention can be fused to a constant region (e.g., hinge, CH2, and CH3 domains) of human IgG1 or IgM molecule, for example, as described in sections 6.3.1, 6.3.2, and 6.3.4 below, so as to make the fused polypeptides or fragments thereof more soluble and stable in vivo. Such fusion proteins can be used as an immunogen for the production of specific antibodies which recognize the polypeptides of the invention or fragments thereof. In another embodiment, such fusion proteins can be administered to a subject so as to inhibit interactions between a ligand and its receptors in vivo. Such inhibition of the interaction will block or suppress signal transduction which triggers certain cellular responses. One of the examples is described in section 6.10, in which the fusion protein between the extracellular portion of TREM-1 and the constant domain of human IgG1 (TREM-1-huIgG1) was administered to mice before and after the

lipopolysaccharide (LPS) injection. The soluble fusion protein protected the mice from septicemia and increased the survival rate presumably by blocking the interactions between the cell surface TREM-1 and its ligand(s), thereby inhibiting inflammatory responses.

[0161] In one aspect, the fusion protein comprises a polypeptide of the invention which is fused to a heterologous signal sequence at its N-terminus. For example, the signal sequence naturally found in the polypeptide of the invention can be replaced by a signal sequence which is derived from a heterologous origin. Various signal sequences are commercially available. For example, the secretory sequences of melittin and human placental alkaline phosphatase (Stratagene; La Jolla, Calif.) are available as eukaryotic heterologous signal sequences. As examples of prokaryotic heterologous signal sequences, the *phoA* secretory signal (Sambrook, et al., supra; and *Current Protocols in Molecular Biology*, 1992, Ausubel, et al., eds., John Wiley & Sons) and the protein A secretory signal (Pharmacia Biotech; Piscataway, N.J.) can be listed. Another example is the gp67 secretory sequence of the baculovirus envelope protein (*Current Protocols in Molecular Biology*, 1992, Ausubel, et al., eds., John Wiley & Sons).

[0162] In another embodiment, a polypeptide of the invention can be fused to tag sequences, e.g., a hexa-histidine peptide, such as the tag provided in a pQE vector (QIAGEN, Inc., 9259 Eton Avenue, Chatsworth, Calif., 91311), among others, many of which are commercially available. As described in Gentz, et al., 1989, *Proc. Natl. Acad. Sci. USA* 86:821-824, for instance, hexa-histidine provides for convenient purification of the fusion protein. Other examples of peptide tags are the hemagglutinin "HA" tag, which corresponds to an epitope derived from the influenza hemagglutinin protein (Wilson, et al., 1984, *Cell* 37:767) and the "flag" tag (Knappik, et al., 1994, *Biotechniques* 17(4):754-761). These tags are especially useful for purification of recombinantly produced polypeptides of the invention.

[0163] Fusion proteins can be produced by standard recombinant DNA techniques or by protein synthetic techniques, e.g., by use of a peptide synthesizer. For example, a nucleic acid molecule encoding a fusion protein can be synthesized by conventional techniques including automated DNA synthesizers. Alternatively, PCR amplification of gene fragments can be carried out using anchor primers which give rise to complementary overhangs between two consecutive gene fragments which can subsequently be annealed and reamplified to generate a chimeric gene sequence (see, e.g., *Current Protocols in Molecular Biology*, 1992, Ausubel, et al., eds., John Wiley & Sons).

[0164] The nucleotide sequence coding for a fusion protein can be inserted into an appropriate expression vector, i.e., a vector which contains the necessary elements for the transcription and translation of the inserted protein-coding sequence. Various host-vector systems and selection systems are available as described in section 5.3.

[0165] In a specific embodiment, the expression of a fusion protein is regulated by a constitutive promoter. In another embodiment, the expression of a fusion protein is regulated by an inducible promoter. In accordance with these embodiments, the promoter may be a tissue-specific promoter.

[0166] Expression vectors containing inserts of a gene encoding a fusion protein can be identified by three general approaches: (a) nucleic acid hybridization, (b) presence or absence of "marker" gene functions, and (c) expression of

inserted sequences. In the first approach, the presence of a gene encoding a fusion protein in an expression vector can be detected by nucleic acid hybridization using probes comprising sequences that are homologous to an inserted gene encoding the fusion protein. In the second approach, the recombinant vector/host system can be identified and selected based upon the presence or absence of certain "marker" gene functions (e.g., thymidine kinase activity, resistance to antibiotics, transformation phenotype, occlusion body formation in baculovirus, etc.) caused by the insertion of a nucleotide sequence encoding a fusion protein in the vector. For example, if the nucleotide sequence encoding the fusion protein is inserted within the marker gene sequence of the vector, recombinants containing the gene encoding the fusion protein insert can be identified by the absence of the marker gene function. In the third approach, recombinant expression vectors can be identified by assaying the gene product (i.e., fusion protein) expressed by the recombinant. Such assays can be based, for example, on the physical or functional properties of the fusion protein in *in vitro* assay systems, e.g., binding with anti-fusion protein antibody.

[0167] For long-term, high-yield production of recombinant proteins, stable expression is preferred. For example, cell lines which stably express the fusion protein may be engineered. Rather than using expression vectors which contain viral origins of replication, host cells can be transformed with DNA controlled by appropriate expression control elements (e.g., promoter, enhancer, sequences, transcription terminators, polyadenylation sites, etc.), and a selectable marker. Following the introduction of the foreign DNA, engineered cells may be allowed to grow for 1-2 days in an enriched medium, and then are switched to a selective medium. The selectable marker in the recombinant plasmid confers resistance to the selection and allows cells to stably integrate the plasmid into their chromosomes and grow to form foci which in turn can be cloned and expanded into cell lines. This method may advantageously be used to engineer cell lines that express the differentially expressed or pathway gene protein. Such engineered cell lines may be particularly useful in screening and evaluation of compounds that affect the endogenous activity of the differentially expressed or pathway gene protein.

[0168] Once a fusion protein of the invention has been produced by recombinant expression, it may be purified by any method known in the art for purification of a protein, for example, by chromatography (e.g., ion exchange, affinity, particularly by affinity for the specific antibody, and sizing column chromatography), centrifugation, differential solubility, or by any other standard technique for the purification of proteins.

5.5 Preparation of Antibodies

[0169] Antibodies which specifically recognize a polypeptide of the invention or fragments thereof can be used for various diagnostic and therapeutic purposes. For example, in one specific embodiment, an antibody which is specific for TREM-1 or TREM-2 can be used for various *in vitro* detection assays, including enzyme-linked immunosorbent assays (ELISA), radioimmunoassays, Western blot, Flow Cytometry analysis, immunohistochemical analysis, and so forth for the detection of TREM-1 or TREM-2 molecules or fragments thereof in biological samples, such as blood, serum, plasma, urine, saliva, tissues, cells, etc., as well as for *in vivo* detection of these molecules for diagnostic purposes. For example,

anti-TREM-1 antibody can be used in immunohistochemical analysis of pathological tissue specimens to differentiate local and systemic inflammations caused by different types of agents. Since TREM-1 is strongly expressed in the presence of certain bacterial and fungal products, such as LPS, detection of TREM-1 in the inflamed tissue specimens would suggest a bacterial and/or fungal origin of the inflammation.

[0170] In another specific embodiment, an anti-TREM-1 or anti-TREM-2 antibody which acts as an antagonist against TREM-1 or TREM-2 (i.e., inhibiting TREM-1 or TREM-2 activities), respectively, on myeloid cells may be used as a therapeutic agent for reducing systemic and/or local immune or inflammatory responses triggered by causative agents (e.g., bacteria and fungi). Such antibodies can block the binding of ligands to these receptors and, thereby, prevent subsequent signal transduction and inflammatory responses from occurring. Examples of immune responses include allergic reactions and parasitic resistance, while examples of local inflammations include pulmonitis, pleuritis, impetigo, abscesses, sinusitis, arthritis, etc. and systemic inflammations include meningitis, peritonitis, sepsis, etc. Thus, these antibodies are useful in modulating immune or inflammatory responses mediated by TREM-1 and/or TREM-2.

[0171] In another specific embodiment, anti-TREM-2 antibody may be used as an adjuvant to facilitate the migration of DCs from the periphery to the lymph nodes by cross-linking TREM-2 on DCs and upregulating CCR7 expression by DCs.

[0172] Other diagnostic, therapeutic, or prophylactic uses of antibodies specific for the polypeptides of the invention will be further discussed below.

[0173] Antibodies specific for the polypeptides of the invention may be generated by any suitable method known in the art. Polyclonal antibodies to an antigen-of-interest can be produced by various procedures well known in the art. For example, an antigen derived from the polypeptide of the invention can be administered to various host animals including, but not limited to, rabbits, mice, rats, etc., to induce the production of antisera containing polyclonal antibodies specific for the antigen. Various adjuvants may be used to increase the immunological response, depending on the host species, and include but are not limited to:

[0174] Freund's (complete and incomplete) adjuvant, mineral gels such as aluminum hydroxide, surface active substances (such as lysolecithin, pluronic polyols, polyanions), peptides, oil emulsions, keyhole limpet hemocyanins, dinitrophenol, and potentially useful adjuvants for humans, such as BCG (*Bacille Calmette-Guerin*) and *Corynebacterium parvum*. Such adjuvants are also well known in the art.

[0175] Monoclonal antibodies can be prepared using a wide variety of techniques known in the art including the use of hybridoma, recombinant, and phage display technologies, or a combination thereof. For example, monoclonal antibodies can be produced using hybridoma techniques including those known in the art and taught, for example, in Harlow, et al., 1988, *Antibodies: A Laboratory Manual*, 2d. ed., Cold Spring Harbor Laboratory Press; Hammerling, et al., 1981, in: *Monoclonal Antibodies and T-Cell Hybridomas*, Elsevier, N.Y., pp. 563-681 (both of which are incorporated by reference in their entireties). The term "monoclonal antibody" as used herein is not limited to antibodies produced through hybridoma technology. The term "monoclonal antibody" refers to an antibody that is derived from a single clone, including any eukaryotic, prokaryotic, or phage clone, and not the method by which it is produced.

[0176] Methods for producing and screening for specific antibodies using hybridoma technology are routine and well known in the art. In a non-limiting example, mice can be immunized with an antigen of interest or a cell expressing such an antigen. Once an immune response is detected, e.g., antibodies specific for the antigen are detected in the mouse serum, the mouse spleen is harvested and splenocytes isolated. The splenocytes are then fused by well known techniques to any suitable myeloma cells. Hybridomas are selected and cloned by limiting dilution. The hybridoma clones are then assayed by methods known in the art for cells that secrete antibodies capable of binding the antigen. Ascites fluid, which generally contains high levels of antibodies, can be generated by inoculating mice intraperitoneally with positive hybridoma clones.

[0177] Antibody fragments which recognize specific epitopes may be generated by known techniques. For example, Fab and F(ab')₂ fragments may be produced by proteolytic cleavage of immunoglobulin molecules, using enzymes such as papain (to produce Fab fragments) or pepsin (to produce F(ab')₂ fragments). F(ab')₂ fragments contain the complete light chain, and the variable region, the CH1 region and the hinge region of the heavy chain.

[0178] The antibodies of the invention or fragments thereof can be also produced by any method known in the art for the synthesis of antibodies, in particular, by chemical synthesis or preferably, by recombinant expression techniques.

[0179] The nucleotide sequence encoding an antibody may be obtained from any information available to those skilled in the art (i.e., from Genbank, the literature, or by routine cloning). If a clone containing a nucleic acid encoding a particular antibody or an epitope-binding fragment thereof is not available, but the sequence of the antibody molecule or epitope-binding fragment thereof is known, a nucleic acid encoding the immunoglobulin may be chemically synthesized or obtained from a suitable source (e.g., an antibody cDNA library, or a cDNA library generated from, or nucleic acid, preferably poly A+ RNA, isolated from any tissue or cells expressing the antibody, such as hybridoma cells selected to express an antibody) by PCR amplification using synthetic primers hybridizable to the 3' and 5' ends of the sequence or by cloning using an oligonucleotide probe specific for the particular gene sequence to identify, e.g., a cDNA clone from a cDNA library that encodes the antibody. Amplified nucleic acids generated by PCR may then be cloned into replicable cloning vectors using any method well known in the art.

[0180] Once the nucleotide sequence of the antibody is determined, the nucleotide sequence of the antibody may be manipulated using methods well known in the art for the manipulation of nucleotide sequences, e.g., recombinant DNA techniques, site directed mutagenesis, PCR, etc. (see, for example, the techniques described in Sambrook, et al., supra; and Ausubel, et al., eds., 1998, *Current Protocols in Molecular Biology*, John Wiley & Sons, New York, which are both incorporated by reference herein in their entireties), to generate antibodies having a different amino acid sequence by, for example, introducing amino acid substitutions, deletions, and/or insertions into the epitope-binding domain regions of the antibodies or any portion of antibodies which may enhance or reduce biological activities of the antibodies.

[0181] Recombinant expression of an antibody requires construction of an expression vector containing a nucleotide sequence that encodes the antibody. Once a nucleotide sequence encoding an antibody molecule or a heavy or light

chain of an antibody, or portion thereof has been obtained, the vector for the production of the antibody molecule may be produced by recombinant DNA technology using techniques well known in the art as discussed in the previous sections. Methods which are well known to those skilled in the art can be used to construct expression vectors containing antibody coding sequences and appropriate transcriptional and translational control signals. These methods include, for example, in vitro recombinant DNA techniques, synthetic techniques, and in vivo genetic recombination. The nucleotide sequence encoding the heavy-chain variable region, light-chain variable region, both the heavy-chain and light-chain variable regions, an epitope-binding fragment of the heavy- and/or light-chain variable region, or one or more complementarity determining regions (CDRs) of an antibody may be cloned into such a vector for expression. An expression vector thus prepared can then be introduced into appropriate host cells for the expression of the antibody. Accordingly, the invention includes host cells containing a polynucleotide encoding an antibody specific for the polypeptides of the invention or fragments thereof.

[0182] The host cell may be co-transfected with two expression vectors of the invention, the first vector encoding a heavy chain derived polypeptide and the second vector encoding a light chain derived polypeptide. The two vectors may contain identical selectable markers which enable equal expression of heavy and light chain polypeptides or different selectable markers to ensure maintenance of both plasmids. Alternatively, a single vector may be used which encodes, and is capable of expressing, both heavy and light chain polypeptides. In such situations, the light chain should be placed before the heavy chain to avoid an excess of toxic free heavy chain (Proudfoot, 1986, *Nature* 322:52; and Kohler, 1980, *Proc. Natl. Acad. Sci. USA* 77:2 197). The coding sequences for the heavy and light chains may comprise cDNA or genomic DNA.

[0183] In another embodiment, antibodies can also be generated using various phage display methods known in the art. In phage display methods, functional antibody domains are displayed on the surface of phage particles which carry the polynucleotide sequences encoding them. In a particular embodiment, such phage can be utilized to display antigen binding domains, such as Fab and Fv or disulfide-bond stabilized Fv, expressed from a repertoire or combinatorial antibody library (e.g., human or murine). Phage expressing an antigen binding domain that binds the antigen of interest can be selected or identified with antigen, e.g., using labeled antigen or antigen bound or captured to a solid surface or bead.

[0184] Phage used in these methods are typically filamentous phage, including fd and M13. The antigen binding domains are expressed as a recombinantly fused protein to either the phage gene III or gene VIII protein. Examples of phage display methods that can be used to make the immunoglobulins, or fragments thereof, of the present invention include those disclosed in Brinkman, et al., 1995, *J. Immunol. Methods* 182:41-50; Ames, et al., 1995, *J. Immunol. Methods* 184:177-186; Kettleborough, et al., 1994, *Eur. J. Immunol.* 24:952-958; Persic, et al., *Gene*, 187:9-18, 1997; Burton, et al., 1994, *Advances in Immunology*, 57:191-280; PCT application No. PCT/GB91/01134; PCT publications WO 90/02809; WO 91/10737; WO 92/01047; WO 92/18619; WO 93/11236; WO 95/15982; WO 95/20401; and U.S. Pat. Nos. 5,698,426; 5,223,409; 5,403,484; 5,580,717; 5,427,908;

5,750,753; 5,821,047; 5,571,698; 5,427,908; 5,516,637; 5,780,225; 5,658,727; 5,733,743 and 5,969,108; each of which is incorporated herein by reference in its entirety.

[0185] As described in the above references, after phage selection, the antibody coding regions from the phage can be isolated and used to generate whole antibodies, including human antibodies, or any other desired fragments, and expressed in any desired host, including mammalian cells, insect cells, plant cells, yeast, and bacteria, as described in detail below. For example, techniques to recombinantly produce Fab, Fab' and F(ab')₂ fragments can also be employed using methods known in the art such as those disclosed in PCT publication WO 92/22324; Mullinax, et al., *BioTechniques*, 12(6):864-869, 1992; and Sawai, et al., 1995, *AJRI* 34:26-34; and Better, et al., 1988, *Science* 240:1041-1043 (each of which is incorporated by reference in its entirety). Examples of techniques that can be used to produce single-chain Fvs and antibodies include those described in U.S. Pat. Nos. 4,946,778 and 5,258,498; Huston, et al., 1991, *Methods in Enzymology* 203:46-88; Shu, et al., 1993, *Proc. Natl. Acad. Sci. USA* 90:7995-7999; and Skerra, et al., 1988, *Science* 240:1038-1040.

[0186] Once an antibody molecule of the invention has been produced by any methods described above, it may then be purified by any method known in the art for purification of an immunoglobulin molecule, e.g., chromatography (such as ion exchange, affinity, particularly by affinity for the specific antigen after Protein A or Protein G purification, and sizing column chromatography), centrifugation, differential solubility, or by any other standard techniques for the purification of proteins. Furthermore, the antibodies of the present invention or fragments thereof may be fused to heterologous polypeptide sequences described herein or otherwise known in the art to facilitate purification.

[0187] For some uses, including in vivo use of antibodies in humans and in vitro detection assays, it may be preferable to use chimeric, humanized, or human antibodies. A chimeric antibody is a molecule in which different portions of the antibody are derived from different animal species, such as antibodies having a variable region derived from a murine monoclonal antibody and a constant region derived from a human immunoglobulin. Methods for producing chimeric antibodies are known in the art. See, e.g., Morrison, 1985, *Science* 229:1202; Oi, et al., 1986, *BioTechniques* 4:214; Gillies, et al., 1989, *J. Immunol. Methods* 125:191-202; U.S. Pat. Nos. 5,807,715; 4,816,567; and 4,816,397; which are incorporated herein by reference in their entireties. Humanized antibodies are antibody molecules from non-human species that bind the desired antigen having one or more complementarity determining regions (CDRs) from the non-human species and framework regions from a human immunoglobulin molecule. Often, framework residues in the human framework regions will be substituted with the corresponding residue from the CDR donor antibody to alter, preferably improve, antigen binding. These framework substitutions are identified by methods well known in the art, e.g., by modeling of the interactions of the CDR and framework residues to identify framework residues important for antigen binding and sequence comparison to identify unusual framework residues at particular positions. See, e.g., Queen, et al., U.S. Pat. No. 5,585,089; Riechmann, et al., 1988, *Nature* 332:323, 1988, which are incorporated herein by reference in their entireties. Antibodies can be humanized using a variety of techniques known in the art including, for example, CDR-

grafting (EP 239,400; PCT publication WO 91/09967; U.S. Pat. Nos. 5,225,539; 5,530,101 and 5,585,089), veneering or resurfacing (EP 592,106; EP 519,596; Padlan, 1991, *Molecular Immunology*, 28(4/5):489-498; Studnicka, et al., 1994, *Protein Engineering*, 7(6):805-814; Roguska, et al., 1994, *Proc Natl. Acad. Sci. USA* 91:969-973, and chain shuffling (U.S. Pat. No. 5,565,332), all of which are hereby incorporated by reference in their entireties.

[0188] Completely human antibodies are particularly desirable for therapeutic treatment of human patients. Human antibodies can be made by a variety of methods known in the art including phage display methods described above using antibody libraries derived from human immunoglobulin sequences. See U.S. Pat. Nos. 4,444,887 and 4,716,111; and PCT publications WO 98/46645; WO 98/50433; WO 98/24893; WO 98/16654; WO 96/34096; WO 96/33735; and WO 91/10741, each of which is incorporated herein by reference in its entirety.

[0189] Human antibodies can also be produced using transgenic mice which are incapable of expressing functional endogenous immunoglobulins, but which can express human immunoglobulin genes. For an overview of this technology for producing human antibodies, see Lonberg and Huszar, 1995, *Int. Rev. Immunol.* 13:65-93. For a detailed discussion of this technology for producing human antibodies and human monoclonal antibodies and protocols for producing such antibodies, see, e.g., PCT publications WO 98/24893; WO 92/01047; WO 96/34096; WO 96/33735; European Patent No. 0 598 877; U.S. Pat. Nos. 5,413,923; 5,625,126; 5,633,425; 5,569,825; 5,661,016; 5,545,806; 5,814,318; 5,885,793; 5,916,771; and 5,939,598; which are incorporated by reference herein in their entireties. In addition, companies such as Abgenix, Inc. (Freemont, Calif.), Medarex (NJ) and Genpharm (San Jose, Calif.) can be engaged to provide human antibodies directed against a selected antigen using technology similar to that described above.

[0190] Completely human antibodies which recognize a selected epitope can be generated using a technique referred to as "guided selection." In this approach a selected non-human monoclonal antibody, e.g., a mouse antibody, is used to guide the selection of a completely human antibody recognizing the same epitope. (Jespers et al., 1988, *Bio/technology* 12:899-903).

[0191] Antibodies fused or conjugated to heterologous polypeptides may be used in in vitro immunoassays and in purification methods (e.g., affinity chromatography) well known in the art. See, e.g., PCT publication Number WO 93/21232; EP 439,095; Naramura, et al., 1994, *Immunol. Lett.* 39:91-99; U.S. Pat. No. 5,474,981; Gillies, et al., 1992 *Proc. Natl. Acad. Sci. USA* 89:1428-1432; and Fell, et al., 1991, *J. Immunol.* 146:2446-2452, which are incorporated herein by reference in their entireties.

[0192] The present invention also encompasses antibodies conjugated to a diagnostic or therapeutic agent. The antibodies can be used diagnostically, for example, to monitor the development or progression of a disease, disorder or infection as part of a clinical testing procedure, such as to determine the efficacy of a given treatment regimen. Detection can be facilitated by coupling the antibody to a detectable substance. Examples of detectable substances include various enzymes, prosthetic groups, fluorescent materials, luminescent materials, bioluminescent materials, radioactive materials, positron emitting metals, and nonradioactive paramagnetic metal ions. The detectable substance may be coupled or conjugated

either directly to the antibody or indirectly, through an intermediate (such as, for example, a linker known in the art) using techniques known in the art. See, for example, U.S. Pat. No. 4,741,900 for metal ions which can be conjugated to antibodies for use as diagnostics according to the present invention. Examples of suitable enzymes include horseradish peroxidase, alkaline phosphatase, beta-galactosidase, or acetylcholinesterase; examples of suitable prosthetic group complexes include streptavidin/biotin and avidin/biotin; examples of suitable fluorescent materials include umbelliferone, fluorescein, fluorescein isothiocyanate, rhodamine, dichlorotriazinylamine fluorescein, dansyl chloride or phycoerythrin; an example of a luminescent material includes luminol; examples of bioluminescent materials include luciferase, luciferin, and aequorin; and examples of suitable radioactive material include ^{125}I , ^{131}I , ^{111}In or $^{99\text{m}}\text{Tc}$.

[0193] An antibody may be conjugated to a therapeutic moiety such as a cytotoxin (e.g., a cytostatic or cytotoxic agent), a therapeutic agent or a radioactive element (e.g., alpha-emitters, gamma-emitters, etc.). Cytotoxins or cytotoxic agents include any agent that is detrimental to cells. Examples include: paclitaxol, cytochalasin B, gramicidin D, ethidium bromide, emetine, mitomycin, etoposide, tenoposide, vincristine, vinblastine, colchicin, doxorubicin, daunorubicin, dihydroxy anthracin dione, mitoxantrone, mithramycin, actinomycin D, 1-dehydrotestosterone, glucocorticoids, procaine, tetracaine, lidocaine, propranolol, and puromycin and analogs or homologues thereof. Therapeutic agents include, but are not limited to, anti-inflammatory agents (e.g., anti-TNF- α antibody, REMICADE® (infliximab) (Centocor, Pa.), IL-1 receptor antagonist, anti-MIF antibody, anti-HMG-1 antibody, and methotrexate), antimetabolites (e.g., methotrexate, 6-mercaptopurine, 6-thioguanine, cytarabine, 5-fluorouracil decarbazine), alkylating agents (e.g., mechlorethamine, thiopepa chlorambucil, melphalan, carmustine (BSNU) and lomustine (CCNU), cyclophosphamide, busulfan, dibromomannitol, streptozotocin, mitomycin C, and cis-dichlorodiamine platinum (II) (DDP) cisplatin), anthracyclines (e.g., daunorubicin (formerly daunomycin) and doxorubicin), antibiotics (e.g., dactinomycin (formerly actinomycin), bleomycin, mithramycin, and anthramycin (AMC)), and anti-mitotic agents (e.g., vincristine and vinblastine).

[0194] Further, an antibody may be conjugated to a therapeutic agent or drug moiety that modifies a given biological response. Therapeutic agents or drug moieties are not to be construed as limited to classical chemical therapeutic agents. For example, the drug moiety may be a protein or polypeptide possessing a desired biological activity.

[0195] In one specific embodiment, an antibody specific for TREM-1 (anti-TREM-1 antibody) which is coupled with a certain cytotoxin or a drug can be used in a therapy to target leukemia of myeloid origin expressing TREM-1. The anti-TREM-1 administered to a subject will deliver the cytotoxin or drug to tumor cells expressing TREM-1, thereby killing specifically the tumor cells.

[0196] In another embodiment, an antibody specific for TREM-2 (anti-TREM-2 antibody) can be used for an efficient presentation of an antigen of interest, e.g., by DCs to T cells. As TREM-2 is expressed in DCs in peripheral tissues (e.g., skin and mucosa), an anti-TREM-2 antibody coupled with an antigen of interest may effectively and efficiently deliver the antigen to peripheral DCs, which subsequently process and present the antigen to the T cells at lymph nodes. An antigen

of interest can be chemically or genetically conjugated to an anti-TREM-2 antibody or, alternatively, the anti-TREM-2 antibody can be genetically engineered to become bispecific for TREM-2 on one arm and for the antigen of interest on the other. This approach may have a great utility in preparing various vaccines.

[0197] Techniques for conjugating such therapeutic moieties to antibodies are well known; see, e.g., Amon, et al., 1985, *Monoclonal Antibodies For Immunotargeting Of Drugs In Cancer Therapy*, in *Monoclonal Antibodies And Cancer Therapy*, Reisfeld, et al. eds., pp. 243-56, Alan R. Liss, Inc.; Hellstrom, et al., 1987, *Antibodies For Drug Delivery*, in *Controlled Drug Delivery*, 2d. ed., Robinson, et al., eds., pp. 623-53, Marcel Dekker, Inc.; Thorpe, 1985, *Antibody Carriers Of Cytotoxic Agents In Cancer Therapy: A Review*, in *Monoclonal Antibodies '84: Biological And Clinical Applications*, Pinchera, et al., eds., pp. 475-506; Analysis, Results, And Future Prospective Of The Therapeutic Use Of Radiolabeled Antibody In Cancer Therapy, 1985, in *Monoclonal Antibodies For Cancer Detection And Therapy*, Baldwin, et al., eds., pp. 303-16, Academic Press; and Thorpe, et al., 1982, *Immunol. Rev.* 62:119-58.

[0198] Alternatively, an antibody can be conjugated to a second antibody to form an antibody heteroconjugate as described by Segal in U.S. Pat. No. 4,676,980, which is incorporated herein by reference in its entirety.

[0199] Antibodies may also be attached to solid supports, which are particularly useful for immunoassays or purification of the target antigen. Such solid supports include, but are not limited to, glass, cellulose, polyacrylamide, nylon, polystyrene, polyvinyl chloride or polypropylene.

5.6 Pharmaceutical Compositions

[0200] The nucleic acid molecules, polypeptides, and antibodies (also referred to herein as "active compounds") of the invention can be incorporated into pharmaceutical compositions suitable for administration. Such compositions typically comprise the nucleic acid molecule, protein, or antibody and a pharmaceutically acceptable carrier. As used herein the language "pharmaceutically acceptable carrier" is intended to include any and all solvents, dispersion media, coatings, antibacterial and antifungal agents, isotonic and absorption delaying agents, and the like, compatible with pharmaceutical administration. The use of such media and agents for pharmaceutically active substances is well known in the art. Except insofar as any conventional media or agent is incompatible with the active compound, use thereof in the compositions is contemplated. Supplementary active compounds can also be incorporated into the compositions.

[0201] The invention includes methods for preparing pharmaceutical compositions for modulating the expression or activity of a polypeptide or nucleic acid of the invention. Such methods comprise formulating a pharmaceutically acceptable carrier with an agent which modulates expression or activity of a polypeptide or nucleic acid of the invention. Such compositions can further include additional active agents. Thus, the invention further includes methods for preparing a pharmaceutical composition by formulating a pharmaceutically acceptable carrier with an agent which modulates expression or activity of a polypeptide or nucleic acid of the invention and one or more additional active compounds.

[0202] A pharmaceutical composition of the invention is formulated to be compatible with its intended route of administration. Examples of routes of administration include

parenteral, e.g., intravenous, intradermal, subcutaneous, transdermal (topical), transmucosal, intra-articular, intraperitoneal, and intrapleural, as well as oral, inhalation, and rectal administration. Solutions or suspensions used for parenteral, intradermal, or subcutaneous application can include the following components: a sterile diluent such as water for injection, saline solution, fixed oils, polyethylene glycols, glycerine, propylene glycol or other synthetic solvents; antibacterial agents such as benzyl alcohol or methyl parabens; antioxidants such as ascorbic acid or sodium bisulfite; chelating agents such as ethylenediaminetetraacetic acid; buffers such as acetates, citrates or phosphates and agents for the adjustment of tonicity such as sodium chloride or dextrose. pH can be adjusted with acids or bases, such as hydrochloric acid or sodium hydroxide. The parenteral preparation can be enclosed in ampoules, disposable syringes or multiple dose vials made of glass or plastic.

[0203] Pharmaceutical compositions suitable for injectable use include sterile aqueous solutions (where water soluble) or dispersions and sterile powders for the extemporaneous preparation of sterile injectable solutions or dispersions. For intravenous administration, suitable carriers include physiological saline, bacteriostatic water, Cremophor EL™ (BASF; Parsippany, N.J.) or phosphate buffered saline (PBS). In all cases, the composition must be sterile and should be fluid to the extent that easy injectability with a syringe exists. It must be stable under the conditions of manufacture and storage and must be preserved against the contaminating action of microorganisms such as bacteria and fungi. The carrier can be a solvent or dispersion medium containing, for example, water, ethanol, polyol (for example, glycerol, propylene glycol, and liquid polyethylene glycol, and the like), and suitable mixtures thereof. The proper fluidity can be maintained, for example, by the use of a coating such as lecithin, by the maintenance of the required particle size in the case of dispersion and by the use of surfactants. Prevention of the action of microorganisms can be achieved by various antibacterial and antifungal agents, for example, parabens, chlorobutanol, phenol, ascorbic acid, thimerosal, and the like. In many cases, it will be preferable to include isotonic agents, for example, sugars, polyalcohols such as mannitol, sorbitol, sodium chloride in the composition. Prolonged absorption of the injectable compositions can be brought about by including in the composition an agent which delays absorption, for example, aluminum monostearate and gelatin.

[0204] Sterile injectable solutions can be prepared by incorporating the active compound (e.g., a polypeptide or antibody) in the required amount in an appropriate solvent with one or a combination of ingredients enumerated above, as required, followed by filtered sterilization. Generally, dispersions are prepared by incorporating the active compound into a sterile vehicle which contains a basic dispersion medium and the required other ingredients from those enumerated above. In the case of sterile powders for the preparation of sterile injectable solutions, the preferred methods of preparation are vacuum drying and freeze-drying which yields a powder of the active ingredient plus any additional desired ingredient from a previously sterile-filtered solution thereof.

[0205] Oral compositions generally include an inert diluent or an edible carrier. They can be enclosed in gelatin capsules or compressed into tablets. For the purpose of oral therapeutic administration, the active compound can be incorporated with excipients and used in the form of tablets, troches, or

capsules. Oral compositions can also be prepared using a fluid carrier for use as a mouthwash, wherein the compound in the fluid carrier is applied orally and swished and expectorated or swallowed.

[0206] Pharmaceutically compatible binding agents, and/or adjuvant materials can be included as part of the composition. The tablets, pills, capsules, troches and the like can contain any of the following ingredients, or compounds of a similar nature: a binder such as microcrystalline cellulose, gum tragacanth or gelatin; an excipient, such as starch or lactose; a disintegrating agent, such as alginic acid, Primogel, or corn starch; a lubricant, such as magnesium stearate or Sterotes; a glidant, such as colloidal silicon dioxide; a sweetening agent, such as sucrose or saccharin; or a flavoring agent, such as peppermint, methyl salicylate, or orange flavoring.

[0207] For administration by inhalation, the compounds are delivered in the form of an aerosol spray from a pressurized container or dispenser which contains a suitable propellant, e.g., a gas such as carbon dioxide, or a nebulizer.

[0208] Systemic administration can also be by transmucosal or transdermal means. For transmucosal or transdermal administration, penetrants appropriate to the barrier to be permeated are used in the formulation. Such penetrants are generally known in the art, and include, for example, for transmucosal administration, detergents, bile salts, and fusidic acid derivatives. Transmucosal administration can be accomplished through the use of nasal sprays or suppositories. For transdermal administration, the active compounds are formulated into ointments, salves, gels, or creams as generally known in the art. The compounds can also be prepared in the form of suppositories (e.g., with conventional suppository bases such as cocoa butter and other glycerides) or retention enemas for rectal delivery.

[0209] In one embodiment, the active compounds are prepared with carriers that will protect the compound against rapid elimination from the body, such as a controlled release formulation, including implants and microencapsulated delivery systems. Biodegradable, biocompatible polymers can be used, such as ethylene vinyl acetate, polyanhydrides, polyglycolic acid, collagen, polyorthoesters, and polylactic acid. Methods for preparation of such formulations will be apparent to those skilled in the art. The materials can also be obtained commercially from Alza Corporation and Nova Pharmaceuticals, Inc. Liposomal suspensions (including liposomes targeted to infected cells with monoclonal antibodies to viral antigens) can also be used as pharmaceutically acceptable carriers. These can be prepared according to methods known to those skilled in the art, for example, as described in U.S. Pat. No. 4,522,811.

[0210] It is especially advantageous to formulate oral or parenteral compositions in dosage unit form for ease of administration and uniformity of dosage. Dosage unit form as used herein refers to physically discrete units suited as unitary dosages for the subject to be treated; each unit containing a predetermined quantity of active compound calculated to produce the desired therapeutic effect in association with the required pharmaceutical carrier. The specification for the dosage unit forms of the invention are dictated by and directly dependent on the unique characteristics of the active compound and the particular therapeutic effect to be achieved, and the limitations inherent in the art of compounding such an active compound for the treatment of individuals.

[0211] For antibodies, the preferred dosage is 0.1 mg/kg to 100 mg/kg of body weight (generally 10 mg/kg to 20 mg/kg).

If the antibody is to act in the brain, a dosage of 50 mg/kg to 100 mg/kg is usually appropriate. Generally, partially human antibodies and fully human antibodies have a longer half-life within the human body than other antibodies. Accordingly, lower dosages and less frequent administration is often possible. Modifications such as lipidation can be used to stabilize antibodies and to enhance uptake and tissue penetration (e.g., into the brain). A method for lipidation of antibodies is described by Cruikshank, et al., 1997, *J. Acquired Immune Deficiency Syndromes and Human Retrovirology* 14:193).

[0212] Antibodies or antibodies conjugated to therapeutic moieties can be administered to an individual alone or in combination with cytotoxic factor(s), chemotherapeutic drug(s), anti-inflammatory agents, and/or cytokine(s). If the latter, preferably, the antibodies are administered first and the cytotoxic factor(s), chemotherapeutic drug(s), anti-inflammatory agents, and/or cytokine(s) are administered thereafter within 24 hours. The antibodies and cytotoxic factor(s), chemotherapeutic drug(s) and/or cytokine(s) can be administered by multiple cycles depending upon the clinical response of the patient. Further, the antibodies and cytotoxic factor(s), chemotherapeutic drug(s) and/or cytokine(s) can be administered by the same or separate routes, for example, by intravenous, intranasal or intramuscular administration. Cytotoxic factors include, but are not limited to: TNF- α , TNF- β , IL-1, IFN- γ and IL-2. Chemotherapeutic drugs include, but are not limited to: 5-fluorouracil (5FU), vinblastine, actinomycin D, etoposide, cisplatin, methotrexate and doxorubicin. Cytokines include, but are not limited to: IL-2, IL-3, IL-4, IL-5, IL-6, IL-7, IL-8, IL-9, IL-10 and IL-12.

[0213] As defined herein, a therapeutically effective amount of protein or polypeptide (i.e., an effective dosage) ranges from about 0.001 to 30 mg/kg body weight, preferably about 0.01 to 25 mg/kg body weight, more preferably about 0.1 to 20 mg/kg body weight, and even more preferably about 1 to 10 mg/kg, 2 to 9 mg/kg, 3 to 8 mg/kg, 4 to 7 mg/kg, or 5 to 6 mg/kg body weight.

[0214] The skilled artisan will appreciate that certain factors may influence the dosage required to effectively treat a subject, including but not limited to the severity of the disease or disorder, previous treatments, the general health and/or age of the subject, and other diseases present. Moreover, treatment of a subject with a therapeutically effective amount of a protein, polypeptide, or antibody can include a single treatment or, preferably, can include a series of treatments. In a preferred example, a subject is treated with antibody, protein, or polypeptide in the range of between about 0.1 to 20 mg/kg body weight, one time per week for between about 1 to 10 weeks, preferably between 2 to 8 weeks, more preferably between about 3 to 7 weeks, and even more preferably for about 4, 5 or 6 weeks. It will also be appreciated that the effective dosage of antibody, protein, or polypeptide used for treatment may increase or decrease over the course of a particular treatment. Changes in dosage may result and become apparent from the results of diagnostic assays as described herein.

[0215] The present invention encompasses agents which modulate expression or activity. An agent may, for example, be a small molecule. For example, such small molecules include, but are not limited to: peptides, peptidomimetics, amino acids, amino acid analogs, polynucleotides, polynucleotide analogs, nucleotides, nucleotide analogs, organic or inorganic compounds (i.e., including heteroorganic and organometallic compounds) having a molecular weight less

than about 10,000 grams per mole, organic or inorganic compounds having a molecular weight less than about 5,000 grams per mole, organic or inorganic compounds having a molecular weight less than about 1,000 grams per mole, organic or inorganic compounds having a molecular weight less than about 500 grams per mole, and salts, esters, and other pharmaceutically acceptable forms of such compounds.

[0216] It is understood that appropriate doses of small molecule agents depends upon a number of factors within the ken of the ordinarily skilled physician, veterinarian, or researcher. The dose(s) of the small molecule will vary, for example, depending upon the identity, size, and condition of the subject or sample being treated, further depending upon the route by which the composition is to be administered, if applicable, and the effect which the practitioner desires the small molecule to have upon the nucleic acid or polypeptide of the invention. Exemplary doses include milligram or microgram amounts of the small molecule per kilogram of subject or sample weight (e.g., about 1 microgram per kilogram to about 500 milligrams per kilogram, about 100 micrograms per kilogram to about 5 milligrams per kilogram, or about 1 microgram per kilogram to about 50 micrograms per kilogram). It is furthermore understood that appropriate doses of a small molecule depend upon the potency of the small molecule with respect to the expression or activity to be modulated. Such appropriate doses may be determined using the assays described herein. When one or more of these small molecules is to be administered to an animal (e.g., a human) in order to modulate expression or activity of a polypeptide or nucleic acid of the invention, a physician, veterinarian, or researcher may, for example, prescribe a relatively low dose at first, subsequently increasing the dose until an appropriate response is obtained. In addition, it is understood that the specific dose level for any particular animal subject will depend upon a variety of factors including the activity of the specific compound employed, the age, body weight, general health, gender, and diet of the subject, the time of administration, the route of administration, the rate of excretion, any drug combination, and the degree of expression or activity to be modulated.

[0217] The nucleic acid molecules of the invention can be inserted into vectors and used as gene therapy vectors. Methods of delivering gene therapy vectors to a subject include: intravenous injection, local administration (U.S. Pat. No. 5,328,470) or by stereotactic injection (see, e.g., Chen, et al., 1994, *Proc. Natl. Acad. Sci. USA* 91:3054-3057). The pharmaceutical preparation of the gene therapy vector can include the gene therapy vector in an acceptable diluent, or can comprise a slow release matrix in which the gene delivery vehicle is imbedded. Alternatively, where the complete gene delivery vector can be produced intact from recombinant cells, e.g., retroviral vectors, the pharmaceutical preparation can include one or more cells which produce the gene delivery system. With regard to gene therapy, see further discussion in section 5.8.3.

[0218] The pharmaceutical compositions can be included in a container, pack, or dispenser together with instructions for administration.

5.7 Utility and Methods of the Invention

[0219] The nucleic acid molecules, proteins, protein homologues, derivatives, variants, and antibodies described herein can be used in one or more of the following methods: a) screening assays; b) detection assays (e.g., chromosomal

mapping, tissue typing); c) predictive medicine (e.g., diagnostic assays and prognostic assays); and d) methods of treatment (e.g., therapeutic and prophylactic). For example, polypeptides of the invention can be used to: (i) modulate cellular proliferation; (ii) modulate cellular differentiation; and/or (iii) modulate cellular adhesion. The isolated nucleic acid molecules of the invention can be used to express proteins (e.g., via a recombinant expression vector in a host cell in gene therapy applications), to detect mRNA (e.g., in a biological sample) or a genetic lesion, and to modulate activity of a polypeptide of the invention. In addition, the polypeptides of the invention can be used to screen drugs or compounds which modulate activity or expression of a polypeptide of the invention as well as to treat disorders characterized by insufficient or excessive production of a protein of the invention or production of a form of a protein of the invention which has decreased or aberrant activity compared to the wild type protein. In addition, the antibodies of the invention can be used to detect and isolate a protein of the invention and modulate activity of a protein of the invention. This invention further pertains to novel agents identified by the above-described screening assays and uses thereof for treatments as described herein.

5.7.1 Screening Assays

[0220] The invention provides a method for identifying (or screening) modulators, i.e., candidate or test compounds or agents (e.g., peptides, peptidomimetics, small molecules or other drugs) which bind to a polypeptide of the invention or have a stimulatory or inhibitory effect on, for example, expression or activity of a polypeptide of the invention. In one embodiment, the invention provides assays for screening candidate or test compounds which bind to or modulate the activity of the membrane-bound form of a polypeptide of the invention or biologically active portion thereof. The test compounds of the present invention can be obtained using any of the numerous approaches in combinatorial library methods known in the art, including: biological libraries, spatially addressable parallel solid phase or solution phase libraries, synthetic library methods requiring deconvolution, the "one-bead one-compound" library method, and synthetic library methods using affinity chromatography selection. The biological library approach is limited to peptide libraries, while the other four approaches are applicable to peptide, non-peptide oligomer or small molecule libraries of compounds (Lam, 1997, *Anticancer Drug Des.* 12:145).

[0221] Examples of methods for the synthesis of molecular libraries can be found in the art, for example in: DeWitt, et al., 1993, *Proc. Natl. Acad. Sci. USA* 90:6909; Erb, et al., 1994, *Proc. Natl. Acad. Sci. USA* 91:11422; Zuckermann et al., 1994, *J. Med. Chem.* 37:2678; Cho, et al., 1993, *Science* 261:1303; Carrell, et al., 1994, *Angew. Chem. Int. Ed. Engl.* 33:2059; Carrell, et al., 1994, *Angew. Chem. Int. Ed. Engl.* 33:2061; and Gallop, et al., 1994, *J. Med. Chem.* 37:1233.

[0222] Libraries of compounds may be presented in solution (e.g., Houghten, 1992, *Bio/Techniques* 13:412-421), or on beads (Lam, 1991, *Nature* 354:82-84), chips (Fodor, 1993, *Nature* 364:555-556), bacteria (U.S. Pat. No. 5,223,409), spores (U.S. Pat. Nos. 5,571,698; 5,403,484; and 5,223,409), plasmids (Cull, et al., 1992, *Proc. Natl. Acad. Sci. USA* 89:1865-1869) or phage (Scott and Smith, 1990, *Science* 249:386-390; Devlin, 1990, *Science* 249:404-406; Cwirla, et al., 1990, *Proc. Natl. Acad. Sci. USA* 87:6378-6382; and Felici, 1991, *J. Mol. Biol.* 222:301-310).

[0223] In one embodiment, an assay is a cell-based assay in which a cell which expresses a membrane-bound form of a polypeptide of the invention, or a biologically active portion thereof, on the cell surface, is contacted with a test compound and the ability of the test compound to bind to the polypeptide determined. The cell, for example, can be a yeast cell or a cell of mammalian origin. Determining the ability of the test compound to bind to the polypeptide can be accomplished, for example, by coupling the test compound with a radioisotope or enzymatic label such that binding of the test compound to the polypeptide or biologically active portion thereof can be determined by detecting the labeled compound in a complex. For example, test compounds can be labeled with ^{125}I , ^{35}S , ^{14}C , or ^3H , either directly or indirectly, and the radioisotope detected by direct counting of radioemission or by scintillation counting. Alternatively, test compounds can be enzymatically labeled with, for example, horseradish peroxidase, alkaline phosphatase, or luciferase, and the enzymatic label detected by determination of conversion of an appropriate substrate to product. In a preferred embodiment, the assay comprises contacting a cell which expresses a membrane-bound form of a polypeptide of the invention, or a biologically active portion thereof, on the cell surface with a known compound which binds the polypeptide to form an assay mixture, contacting the assay mixture with a test compound, and determining the ability of the test compound to interact with the polypeptide, wherein determining the ability of the test compound to interact with the polypeptide comprises determining the ability of the test compound to preferentially bind to the polypeptide or a biologically active portion thereof as compared to the known compound.

[0224] In another embodiment, an assay is a cell-based assay comprising contacting a cell expressing a membrane-bound form of a polypeptide of the invention, or a biologically active portion thereof, on the cell surface with a test compound and determining the ability of the test compound to modulate (e.g., stimulate or inhibit) the activity of the polypeptide or biologically active portion thereof. Determining the ability of the test compound to modulate the activity of the polypeptide or a biologically active portion thereof can be accomplished, for example, by determining the ability of the polypeptide protein to bind to or interact with a target molecule.

[0225] Determining the ability of a polypeptide of the invention to bind to or interact with a target molecule can be accomplished by one of the methods described above for determining direct binding. As used herein, a "target molecule" is a molecule with which a selected polypeptide (e.g., a polypeptide of the invention) binds or interacts with in nature, for example, a molecule on the surface of a cell which expresses the selected protein, a molecule on the surface of a second cell, a molecule in the extracellular milieu, a molecule associated with the internal surface of a cell membrane or a cytoplasmic molecule. A target molecule can be a polypeptide of the invention or some other polypeptide or protein. For example, a target molecule can be a component of a signal transduction pathway which facilitates transduction of an extracellular signal (e.g., a signal generated by binding of a compound to a polypeptide of the invention) through the cell membrane and into the cell or a second intercellular protein which has catalytic activity or a protein which facilitates the association of downstream signaling molecules with a polypeptide of the invention. Determining the ability of a polypeptide of the invention to bind to or interact with a target

molecule can be accomplished by determining the activity of the target molecule. For example, the activity of the target molecule can be determined by detecting induction of a cellular second messenger of the target (e.g., intracellular Ca^{2+} , protein tyrosine phosphorylation, phospholipase phosphorylation, etc.), detecting catalytic/enzymatic activity of the target on an appropriate substrate, detecting the induction of a reporter gene (e.g., a regulatory element that is responsive to a polypeptide of the invention operably linked to a nucleic acid encoding a detectable marker, such as luciferase), or detecting a cellular response, for example, cellular differentiation, or cell proliferation.

[0226] In yet another embodiment, an assay of the present invention is a cell-free assay comprising contacting a polypeptide of the invention or biologically active portion thereof with a test compound and determining the ability of the test compound to bind to the polypeptide or biologically active portion thereof. Binding of the test compound to the polypeptide can be determined either directly or indirectly as described above. In a preferred embodiment, the assay includes contacting the polypeptide of the invention or biologically active portion thereof with a known compound which binds the polypeptide to form an assay mixture, contacting the assay mixture with a test compound, and determining the ability of the test compound to interact with the polypeptide, wherein determining the ability of the test compound to interact with the polypeptide comprises determining the ability of the test compound to preferentially bind to the polypeptide or biologically active portion thereof as compared to the known compound.

[0227] In another embodiment, an assay is a cell-free assay comprising contacting a polypeptide of the invention or biologically active portion thereof with a test compound and determining the ability of the test compound to modulate (e.g., stimulate or inhibit) the activity of the polypeptide or biologically active portion thereof. Determining the ability of the test compound to modulate the activity of the polypeptide can be accomplished, for example, by determining the ability of the polypeptide to bind to a target molecule by one of the methods described above for determining direct binding. In an alternative embodiment, determining the ability of the test compound to modulate the activity of the polypeptide can be accomplished by determining the ability of the polypeptide of the invention to further modulate the target molecule. For example, the catalytic/enzymatic activity of the target molecule on an appropriate substrate can be determined as previously described.

[0228] In yet another embodiment, the cell-free assay comprises contacting a polypeptide of the invention or biologically active portion thereof with a known compound which binds the polypeptide to form an assay mixture, contacting the assay mixture with a test compound, and determining the ability of the test compound to interact with the polypeptide, wherein determining the ability of the test compound to interact with the polypeptide comprises determining the ability of the polypeptide to preferentially bind to or modulate the activity of a target molecule.

[0229] The cell-free assays of the present invention are amenable to use of both a soluble form or the membrane-bound form of a polypeptide of the invention. In the case of cell-free assays comprising the membrane-bound form of the polypeptide, it may be desirable to use a solubilizing agent such that the membrane-bound form of the polypeptide is maintained in solution. Examples of such solubilizing agents

include non-ionic detergents, such as: n-octylglucoside, n-dodecylglucoside, n-octylmaltoside, octanoyl-N-methylglucamide, decanoyl-N-methylglucamide, Triton X-100, Triton X-114, Thesit, Isotridecylpoly(ethylene glycol ether),, 3-[(3-cholamidopropyl)dimethylamminio]-1-propane sulfonate (CHAPS), 3-[(3-cholamidopropyl)dimethylamminio]-2-hydroxy-1-propane sulfonate (CHAPSO), or N-dodecyl=N,N-dimethyl-3-ammonio-1-propane sulfonate.

[0230] In more than one embodiment of the above assay methods of the present invention, it may be desirable to immobilize either the polypeptide of the invention or its target molecule to facilitate separation of complexed from uncomplexed forms of one or both of the proteins, as well as to accommodate automation of the assay. Binding of a test compound to the polypeptide, or interaction of the polypeptide with a target molecule in the presence and absence of a candidate compound, can be accomplished in any vessel suitable for containing the reactants. Examples of such vessels include microtitre plates, test tubes, and micro-centrifuge tubes. In one embodiment, a fusion protein can be provided which adds a domain that allows one or both of the proteins to be bound to a matrix. For example, glutathione-S-transferase fusion proteins or glutathione-S-transferase fusion proteins can be adsorbed onto glutathione sepharose beads (Sigma Chemical; St. Louis, Mo.) or glutathione derivatized microtitre plates, which are then combined with the test compound or the test compound and either the non-adsorbed target protein or a polypeptide of the invention, and the mixture incubated under conditions conducive to complex formation (e.g., at physiological conditions for salt and pH). Following incubation, the beads or microtitre plate wells are washed to remove any unbound components and complex formation is measured either directly or indirectly, for example, as described above. Alternatively, the complexes can be dissociated from the matrix, and the level of binding or activity of the polypeptide of the invention can be determined using standard techniques.

[0231] Other techniques for immobilizing proteins on matrices can also be used in the screening assays of the invention. For example, either the polypeptide of the invention or its target molecule can be immobilized through conjugation of biotin and streptavidin. Biotinylated polypeptide of the invention or target molecules can be prepared from biotin-NHS (N-hydroxy-succinimide), using techniques well known in the art (e.g., biotinylation kit, Pierce Chemicals; Rockford, Ill.) and immobilized in the wells of streptavidin-coated 96 well plates (Pierce Chemical). Alternatively, antibodies reactive with the polypeptide of the invention or target molecules, but which do not interfere with binding of the polypeptide of the invention to its target molecule, can be derivatized to the wells of the plate, and unbound target or polypeptide of the invention trapped in the wells by antibody conjugation. Methods for detecting such complexes, in addition to those described above for the GST-immobilized complexes, include immunodetection of complexes using antibodies reactive with the polypeptide of the invention or target molecule, as well as enzyme-linked assays which rely on detecting an enzymatic activity associated with the polypeptide of the invention or target molecule.

[0232] In another embodiment, modulators of expression of a polypeptide of the invention are identified in a method in which a cell is contacted with a candidate compound and the expression of the selected mRNA or protein (i.e., the mRNA or protein corresponding to a polypeptide or nucleic acid of

the invention) in the cell is determined. The level of expression of the selected mRNA or protein in the presence of the candidate compound is compared to the level of expression of the selected mRNA or protein in the absence of the candidate compound. The candidate compound can then be identified as a modulator of expression of the polypeptide of the invention based on this comparison. For example, when expression of the selected mRNA or protein is greater (statistically significantly greater) in the presence of the candidate compound than in its absence, the candidate compound is identified as a stimulator of the selected mRNA or protein expression. Alternatively, when expression of the selected mRNA or protein is less (statistically significantly less) in the presence of the candidate compound than in its absence, the candidate compound is identified as an inhibitor of the selected mRNA or protein expression. The level of the selected mRNA or protein expression in the cells can be determined by methods described herein.

[0233] In yet another aspect of the invention, a polypeptide of the inventions can be used as "bait proteins" in a two-hybrid assay or three-hybrid assay (see, e.g., U.S. Pat. No. 5,283,317; Zervos, et al., 1993, *Cell* 72:223-232; Madura, et al., 1993, *J. Biol. Chem.* 268:12046-12054; Bartel, et al., 1993, *Bio/Techniques* 14:920-924; Iwabuchi, et al., 1993, *Oncogene* 8:1693-1696; and PCT Publication No. WO 94/10300), to identify other proteins, which bind to or interact with the polypeptide of the invention and modulate activity of the polypeptide of the invention. Such binding proteins are also likely to be involved in the propagation of signals by the polypeptide of the inventions as, for example, upstream or downstream elements of a signaling pathway involving the polypeptide of the invention.

[0234] This invention further pertains to novel agents identified by the above-described screening assays and uses thereof for treatments as described herein.

5.7.2 Detection Assays

[0235] Portions or fragments of the cDNA sequences identified herein (and the corresponding complete gene sequences) can be used in numerous ways as polynucleotide reagents. For example, these sequences can be used to: (i) map their respective genes on a chromosome and, thus, locate gene regions associated with genetic disease; (ii) identify an individual from a minute biological sample (tissue typing); and (iii) aid in forensic identification of a biological sample. These applications are described in the subsections below.

A. Chromosome Mapping

[0236] Once the sequence (or a portion of the sequence) of a gene has been isolated, this sequence can be used to map the location of the gene on a chromosome. Accordingly, nucleic acid molecules described herein, or fragments thereof, can be used to map the location of the corresponding genes on a chromosome. The mapping of the sequences to chromosomes is an important first step in correlating these sequences with genes associated with disease. The present inventors have mapped the genes encoding TREM-1 and TREM-2 to chromosome 6 in humans where the NKp44 gene is also located.

[0237] Once a sequence has been mapped to a precise chromosomal location, the physical position of the sequence on the chromosome can be correlated with genetic map data. (Such data are found, for example, in V. McKusick, Mendelian Inheritance in Man, available on-line through Johns Hop-

kins University Welch Medical Library). The relationship between genes and disease, mapped to the same chromosomal region, can then be identified through linkage analysis (co-inheritance of physically adjacent genes), described in, e.g., Egeland, et al., 1987 *Nature* 325:783-787.

[0238] Moreover, differences in the DNA sequences between individuals affected and unaffected with a disease associated with a gene of the invention can be determined. If a mutation is observed in some or all of the affected individuals but not in any unaffected individuals, then the mutation is likely to be the causative agent of the particular disease. Comparison of affected and unaffected individuals generally involves first looking for structural alterations in the chromosomes such as deletions or translocations that are visible from chromosome spreads or detectable using PCR based on that DNA sequence. Ultimately, complete sequencing of genes from several individuals can be performed to confirm the presence of a mutation and to distinguish mutations from polymorphisms.

[0239] Furthermore, the nucleic acid sequences disclosed herein can be used to perform searches against "mapping databases," e.g., BLAST-type searches, such that the chromosome position of the gene is identified by sequence homology or identity with known sequence fragments which have been mapped to chromosomes.

[0240] A polypeptide and fragments and sequences thereof and antibodies specific thereto can be used to map the location of the gene encoding the polypeptide on a chromosome. This mapping can be carried out by specifically detecting the presence of the polypeptide in members of a panel of somatic cell hybrids between cells of a first species of animal from which the protein originates and cells from a second species of animal and then determining which somatic cell hybrid(s) expresses the polypeptide and noting the chromosome(s) from the first species of animal that it contains. For examples of this technique, see Pajunen, et al., 1988, *Cytogenet. Cell Genet.* 47:37-41 and Van Keuren, et al., 1986, *Hum. Genet.* 74:34-40. Alternatively, the presence of the polypeptide in the somatic cell hybrids can be determined by assaying an activity or property of the polypeptide, for example, enzymatic activity, as described in Bordelon-Riser, et al., 1979, *Somatic Cell Genetics* 5:597-613 and Owerbach, et al., 1978, *Proc. Natl. Acad. Sci. USA* 75:5640-5644.

B. Tissue Typing

[0241] The nucleic acid sequences of the present invention can also be used to identify individuals from minute biological samples. The United States military, for example, is considering the use of restriction fragment length polymorphism (RFLP) for identification of its personnel. In this technique, an individual's genomic DNA is digested with one or more restriction enzymes, and probed on a Southern blot to yield unique bands for identification. This method does not suffer from the current limitations of "dog tags," which can be lost, switched, or stolen, making positive identification difficult. The sequences of the present invention are useful as additional DNA markers for RFLP (described in U.S. Pat. No. 5,272,057).

[0242] Furthermore, the sequences of the present invention can be used to provide an alternative technique which determines the actual base-by-base DNA sequence of selected portions of an individual's genome. Thus, the nucleic acid sequences described herein can be used to prepare two PCR

primers from the 5' and 3' ends of the sequences. These primers can then be used to amplify an individual's DNA and subsequently sequence it.

[0243] Panels of corresponding DNA sequences from individuals, prepared in this manner, can provide unique individual identifications, as each individual will have a unique set of such DNA sequences due to allelic differences. The sequences of the present invention can be used to obtain such identification sequences from individuals and from tissue. The nucleic acid sequences of the invention uniquely represent portions of the human genome. Allelic variation occurs to some degree in the coding regions of these sequences, and to a greater degree in the noncoding regions. It is estimated that allelic variation between individual humans occurs with a frequency at about once per each 500 bases. Each of the sequences described herein can, to some degree, be used as a standard against which DNA from an individual can be compared for identification purposes. Because greater numbers of polymorphisms occur in the noncoding regions, fewer sequences are necessary to differentiate individuals.

[0244] If a panel of reagents from the nucleic acid sequences described herein is used to generate a unique identification database for an individual, those same reagents can later be used to identify tissue from that individual. Using the unique identification database, positive identification of the individual, living or dead, can be made from extremely small tissue samples.

5.7.3 Diagnostic Assays

[0245] One aspect of the present invention relates to diagnostic assays for determining expression of a polypeptide or nucleic acid of the invention and/or activity of a polypeptide of the invention, in the context of a biological sample (e.g., blood, plasma, serum, cells, tissues) to thereby determine whether an individual is afflicted with a disease or disorder, or is at risk of developing a disorder associated with aberrant expression or activity of a polypeptide of the invention, such as a proliferative disorder, e.g., psoriasis or cancer, or an angiogenic disorder. The invention also provides for prognostic (or predictive) assays for determining whether an individual is at risk of developing a disorder associated with aberrant expression or activity of a polypeptide of the invention. For example, mutations in a gene of the invention can be assayed in a biological sample. Such assays can be used for prognostic or predictive purpose to thereby prophylactically treat an individual prior to the onset of a disorder characterized by or associated with aberrant expression or activity of a polypeptide of the invention.

[0246] An exemplary method for detecting the presence or absence of a polypeptide or nucleic acid of the invention in a biological sample involves obtaining a biological sample from a test subject and contacting the biological sample with a compound or an agent capable of detecting a polypeptide or nucleic acid (e.g., mRNA, genomic DNA) of the invention such that the presence of a polypeptide or nucleic acid of the invention is detected in the biological sample. A preferred agent for detecting mRNA or genomic DNA encoding a polypeptide of the invention is a labeled nucleic acid probe capable of hybridizing to mRNA or genomic DNA encoding a polypeptide of the invention. The nucleic acid probe can be, for example, a full-length cDNA, such as the nucleic acid of SEQ ID NO:1 or 2, or a portion thereof, such as an oligonucleotide of at least 15, 20, 25, 30, 50, 100, 250, 500, or more contiguous nucleotides in length and sufficient to specifically

hybridize under stringent conditions to a mRNA or genomic DNA encoding a polypeptide of the invention. Other suitable probes for use in the diagnostic assays of the invention are described herein.

[0247] A preferred agent for detecting a polypeptide of the invention is an antibody capable of binding to a polypeptide of the invention, preferably an antibody with a detectable label. Antibodies can be polyclonal, or more preferably, monoclonal. An intact antibody, or a fragment thereof (e.g., Fab or F(ab')₂), can be used. See also the detailed descriptions about antibodies in section 5.5.

[0248] The term "labeled," with regard to the probe or antibody, is intended to encompass direct labeling of the probe or antibody by coupling (i.e., physically linking) a detectable substance to the probe or antibody, as well as indirect labeling of the probe or antibody by reactivity with another reagent that is directly labeled. Examples of indirect labeling include detection of a primary antibody using a fluorescently labeled secondary antibody and end-labeling of a DNA probe with biotin such that it can be detected with fluorescently labeled streptavidin. The term "biological sample" is intended to include tissues, cells and biological fluids isolated from a subject, as well as tissues, cells and fluids present within a subject. That is, the detection method of the invention can be used to detect mRNA, protein, or genomic DNA in a biological sample in vitro as well as in vivo. For example, in vitro techniques for detection of mRNA include Northern hybridizations and in situ hybridizations. In vitro techniques for detection of a polypeptide of the invention include enzyme linked immunosorbent assays (ELISAs), Western blots, immunoprecipitations and immunofluorescence. In vitro techniques for detection of genomic DNA include Southern hybridizations. Furthermore, in vivo techniques for detection of a polypeptide of the invention include introducing into a subject a labeled antibody directed against the polypeptide. For example, the antibody can be labeled with a radioactive marker whose presence and location in a subject can be detected by standard imaging techniques.

[0249] In one embodiment, the biological sample contains protein molecules from the test subject. Alternatively, the biological sample can contain mRNA molecules from the test subject or genomic DNA molecules from the test subject. A preferred biological sample is a peripheral blood leukocyte sample isolated by conventional means from a subject.

[0250] In another embodiment, the methods further involve obtaining a control biological sample from a control subject, contacting the control sample with a compound or agent capable of detecting a polypeptide of the invention or mRNA or genomic DNA encoding a polypeptide of the invention, such that the presence of the polypeptide or mRNA or genomic DNA encoding the polypeptide is detected in the biological sample, and comparing the presence of the polypeptide or mRNA or genomic DNA encoding the polypeptide in the control sample with the presence of the polypeptide or mRNA or genomic DNA encoding the polypeptide in the test sample.

[0251] The invention also encompasses kits for detecting the presence of a polypeptide or nucleic acid of the invention in a biological sample (a test sample). Such kits can be used to determine if a subject is suffering from or is at increased risk of developing a disorder associated with aberrant expression of a polypeptide of the invention as discussed, for example, in sections above relating to uses of the sequences of the invention.

[0252] For example, kits can be used to determine if a subject is suffering from or is at increased risk of disorders such as immunological disorders, especially involving inflammatory disorders (e.g., bacterial infection, fungal infection, viral infection, protozoa or other parasitic infection, psoriasis, septicemia, cerebral malaria, inflammatory bowel disease, arthritis, such as rheumatoid arthritis, folliculitis, impetigo, granulomas, lipoid pneumonias, vasculitis, and osteoarthritis), autoimmune disorders (e.g., rheumatoid arthritis, thyroiditis, such as Hashimoto's thyroiditis and Graves' disease, insulin-resistant diabetes, pernicious anemia, Addison's disease, pemphigus, vitiligo, ulcerative colitis, systemic lupus erythematosus (SLE), Sjögren's syndrome, multiple sclerosis, dermatomyositis, mixed connective tissue disease, scleroderma, polymyositis, graft rejection, such as allograft rejection), T cell disorders (e.g., AIDS), allergic inflammatory disorders (e.g., skin and/or mucosal allergies, such as allergic rhinitis, asthma, psoriasis), neurological disorders, eye disorders, embryonic disorders, or any other disorders (e.g., tumors, cancers, leukemia, myeloid diseases, and traumas) which are directly or indirectly associated with aberrant TREM-1 and/or TREM-2 activity and/or expression.

[0253] The kit, for example, can comprise a labeled compound or agent capable of detecting the polypeptide or mRNA encoding the polypeptide in a biological sample and means for determining the amount of the polypeptide or mRNA in the sample (e.g., an antibody which binds the polypeptide or an oligonucleotide probe which binds to DNA or mRNA encoding the polypeptide). Kits can also include instructions for observing that the tested subject is suffering from or is at risk of developing a disorder associated with aberrant expression of the polypeptide if the amount of the polypeptide or mRNA encoding the polypeptide is above or below a normal level.

[0254] For antibody-based kits, the kit can comprise, for example: (1) a first antibody (e.g., attached to a solid support) that binds to a polypeptide of the invention; and, optionally, (2) a second, different antibody which binds to either the polypeptide or the first antibody and is conjugated to a detectable agent.

[0255] For oligonucleotide-based kits, the kit can comprise, for example: (1) an oligonucleotide, e.g., a detectably labeled oligonucleotide, that hybridizes to a nucleic acid sequence encoding a polypeptide of the invention; or (2) a pair of primers useful for amplifying a nucleic acid molecule encoding a polypeptide of the invention. The kit can also comprise, e.g., a buffering agent, a preservative, or a protein stabilizing agent. The kit can also comprise components necessary for detecting the detectable agent (e.g., an enzyme or a substrate). The kit can also contain a control sample or a series of control samples which can be assayed and compared to the test sample contained. Each component of the kit is usually enclosed within an individual container, and all of the various containers are within a single package, along with instructions for determining whether the tested subject is suffering from or is at risk of developing a disorder associated with aberrant expression of the polypeptide.

A. Prognostic Assays

[0256] The methods described herein can furthermore be used as prognostic assays to identify a subject having, or at risk of developing, a disorder associated with aberrant expres-

sion or activity of a polypeptide of the invention, e.g., an immunologic disorder or other disorders as discussed above.

[0257] Furthermore, the prognostic assays described herein can be used to determine whether a subject can be administered an agent (e.g., an agonist, antagonist, peptidomimetic, protein, peptide, nucleic acid, small molecule, or other drug candidate) to treat a disease or disorder associated with aberrant expression or activity of a polypeptide of the invention. For example, such methods can be used to determine whether a subject can be effectively treated with a specific agent or class of agents (e.g., agents of a type which decrease activity of the polypeptide). Thus, the present invention provides methods for determining whether a subject can be effectively treated with an agent for a disorder associated with aberrant expression or activity of a polypeptide of the invention in which a test sample is obtained and the polypeptide or nucleic acid encoding the polypeptide is detected (e.g., wherein the presence of the polypeptide or nucleic acid is diagnostic for a subject that can be administered the agent to treat a disorder associated with aberrant expression or activity of the polypeptide).

[0258] The methods of the invention can also be used to detect genetic lesions or mutations in a gene of the invention, thereby determining if a subject with the lesioned gene is at risk for a disorder characterized by aberrant expression or activity of a polypeptide of the invention. In preferred embodiments, the methods include detecting, in a sample of cells from the subject, the presence or absence of a genetic lesion or mutation characterized by an alteration affecting the integrity of a gene encoding the polypeptide of the invention, or the improper expression of the gene encoding the polypeptide of the invention. For example, such genetic lesions or mutations can be detected by ascertaining the existence of at least one of the following: 1) a deletion of one or more nucleotides from the gene; 2) an addition of one or more nucleotides to the gene; 3) a substitution of one or more nucleotides of the gene; 4) a chromosomal rearrangement of the gene; 5) an alteration in the level of a messenger RNA transcript of the gene; 6) an aberrant modification of the gene, such as of the methylation pattern of the genomic DNA; 7) the presence of a non-wild type splicing pattern of a messenger RNA transcript of the gene; 8) a non-wild type level of a the protein encoded by the gene; 9) an allelic loss of the gene; and 10) an inappropriate post-translational modification of the protein encoded by the gene. As described herein, there are a large number of assay techniques known in the art which can be used for detecting lesions in a gene.

[0259] In certain embodiments, detection of the lesion involves the use of a probe/primer in a polymerase chain reaction (PCR) (see, e.g., U.S. Pat. Nos. 4,683,195 and 4,683,202), such as anchor PCR or RACE PCR, or, alternatively, in a ligation chain reaction (LCR) (see, e.g., Landegran, et al., 1988, *Science* 241:1077-1080; and Nakazawa, et al., 1994, *Proc. Natl. Acad. Sci. USA* 91:360-364), the latter of which can be particularly useful for detecting point mutations in a gene (see, e.g., Abravaya, et al., 1995, *Nucleic Acids Res.* 23:675-682). This method can include the steps of collecting a sample of cells from a patient, isolating nucleic acid (e.g., genomic, mRNA or both) from the cells of the sample, contacting the nucleic acid sample with one or more primers which specifically hybridize to the selected gene under conditions such that hybridization and amplification of the gene (if present) occurs, and detecting the presence or absence of an amplification product, or detecting the size of the ampli-

fication product and comparing the length to a control sample. It is anticipated that PCR and/or LCR may be desirable to use as a preliminary amplification step in conjunction with any of the techniques used for detecting mutations described herein.

[0260] Alternative amplification methods include: self-sustained sequence replication (Guatelli, et al., 1990, *Proc. Natl. Acad. Sci. USA* 87:1874-1878), transcriptional amplification system (Kwoh, et al., 1989, *Proc. Natl. Acad. Sci. USA* 86:1173-1177), Q-Beta Replicase (Lizardi, et al., 1988, *Bio/Technology* 6:1197), or any other nucleic acid amplification method, followed by the detection of the amplified molecules using techniques well known to those of skill in the art. These detection schemes are especially useful for the detection of nucleic acid molecules if such molecules are present in very low quantities.

[0261] In an alternative embodiment, mutations in a selected gene from a sample cell can be identified by alterations in restriction enzyme cleavage patterns. For example, sample and control DNA is isolated, amplified (optionally), digested with one or more restriction endonucleases, and fragment length sizes are determined by gel electrophoresis and compared. Differences in fragment length sizes between sample and control DNA indicates mutations in the sample DNA. Moreover, the use of sequence specific ribozymes (see, e.g., U.S. Pat. No. 5,498,531) can be used to score for the presence of specific mutations by development or loss of a ribozyme cleavage site.

[0262] In other embodiments, genetic mutations can be identified by hybridizing a sample and control nucleic acids, e.g., DNA or RNA, to high-density arrays containing hundreds or thousands of oligonucleotides probes (Cronin, et al., 1996, *Humcin Mutation* 7:244-255; Kozal, et al., 1996, *Nature Medicine* 2:753-759). For example, genetic mutations can be identified in two-dimensional arrays containing light-generated DNA probes as described in Cronin, et al., supra. Briefly, a first hybridization array of probes can be used to scan through long stretches of DNA in a sample and control to identify base changes between the sequences by making linear arrays of sequential overlapping probes. This step allows the identification of point mutations. This step is followed by a second hybridization array that allows the characterization of specific mutations by using smaller, specialized probe arrays complementary to all variants or mutations detected. Each mutation array is composed of parallel probe sets, one complementary to the wild-type gene and the other complementary to the mutant gene.

[0263] In yet another embodiment, any of a variety of sequencing reactions known in the art can be used to directly sequence the selected gene and detect mutations by comparing the sequence of the sample nucleic acids with the corresponding wild-type (control) sequence. Examples of sequencing reactions include those based on techniques developed by Maxim and Gilbert, 1977, *Proc. Natl. Acad. Sci. USA* 74:560; or Sanger, 1977, *Proc. Natl. Acad. Sci. USA* 74:5463. It is also contemplated that any of a variety of automated sequencing procedures can be used when performing diagnostic assays (1995, *Bio/Techniques*, 19:448), including sequencing by mass spectrometry (see, e.g., PCT Publication No. WO 94/16101; Cohen, et al., 1996, *Adv. Chromatogr.* 36:127-162; and Griffin, et al., 1993, *Appl. Biochem. Biotechnol.*, 38:147-159).

[0264] Other methods for detecting mutations in a selected gene include methods in which protection from cleavage agents is used to detect mismatched bases in RNA/RNA or

RNA/DNA heteroduplexes (Myers, et al., 1985, *Science* 230:1242). In general, the technique of "mismatch cleavage" entails providing heteroduplexes formed by hybridizing (labeled) RNA or DNA containing the wild-type sequence with potentially mutant RNA or DNA obtained from a tissue sample. The double-stranded duplexes are treated with an agent which cleaves single-stranded regions of the duplex that are generated due to basepair mismatches between the control and sample strands. RNA/DNA duplexes can be treated with RNase to digest mismatched regions, and DNA/DNA hybrids can be treated with S1 nuclease to digest mismatched regions.

[0265] In other embodiments, either DNA/DNA or RNA/DNA duplexes can be treated with hydroxylamine or osmium tetroxide and with piperidine in order to digest mismatched regions. After digestion of the mismatched regions, the resulting material is then separated by size on denaturing polyacrylamide gels to determine the site of mutation. See, e.g., Cotton, et al., 1988, *Proc. Natl. Acad. Sci. USA* 85:4397; Saleeba, et al., 1992, *Methods Enzymol.* 217:286-295. In a preferred embodiment, the control DNA or RNA can be labeled for detection.

[0266] In still another embodiment, the mismatch cleavage reaction employs one or more proteins that recognize mismatched base pairs in double-stranded DNA (so called "DNA mismatch repair" enzymes) in defined systems for detecting and mapping point mutations in cDNAs obtained from samples of cells. For example, the mutY enzyme of *E. coli* cleaves A at G/A mismatches and the thymidine DNA glycosylase from HeLa cells cleaves T at G/T mismatches (Hsu, et al., 1994, *Carcinogenesis* 15:1657-1662). In one specific embodiment, a probe based on a selected sequence, e.g., a wild-type sequence, is hybridized to cDNA or other DNA product from a test cell(s). The duplex is treated with a DNA mismatch repair enzyme, and the cleavage products, if any, can be detected from electrophoresis protocols or similar means. See, e.g., U.S. Pat. No. 5,459,039.

[0267] In other embodiments, alterations in electrophoretic mobility will be used to identify mutations in genes. For example, single-strand conformation polymorphism (SSCP) may be used to detect differences in electrophoretic mobility between mutant and wild-type nucleic acids (Orita, et al., 1989, *Proc. Natl. Acad. Sci. USA* 86:2766; see also Cotton, 1993, *Mutat. Res.* 285:125-144; Hayashi, 1992, *Genet. Anal. Tech. Appl.* 9:73-79). Single-stranded DNA fragments of sample and control nucleic acids will be denatured and allowed to renature. The secondary structure of single-stranded nucleic acids varies according to sequence, and the resulting alteration in electrophoretic mobility enables the detection of even a single base change. The DNA fragments may be labeled or detected with labeled probes. The sensitivity of the assay may be enhanced by using RNA (rather than DNA), in which the secondary structure is more sensitive to a change in sequence. In a preferred embodiment, the subject method utilizes heteroduplex analysis to separate double-stranded heteroduplex molecules on the basis of changes in electrophoretic mobility (Keen, et al., 1991, *Trends Genet.* 7:5).

[0268] In yet another embodiment, the movement of mutant or wild-type fragments in polyacrylamide gels containing a gradient of denaturant is assayed using denaturing gradient gel electrophoresis (DGGE) (Myers, et al., 1985, *Nature* 313:495). When DGGE is used as the method of analysis, DNA will be modified to insure that it does not

completely denature, for example by adding a GC clamp of approximately 40 bp of high-melting GC-rich DNA by PCR. In a further embodiment, a temperature gradient is used in place of a denaturing gradient to identify differences in the mobility of control and sample DNA (Rosenbaum and Reissner, 1987, *Biophys. Chem.* 265:12753).

[0269] Examples of other techniques for detecting point mutations include, but are not limited to, selective oligonucleotide hybridization, selective amplification, or selective primer extension. For example, oligonucleotide primers may be prepared in which the known mutation is placed centrally and then hybridized to target DNA under conditions which permit hybridization only if a perfect match is found (Saiki, et al., 1986, *Nature* 324:163; Saiki, et al., 1989, *Proc. Natl. Acad. Sci. USA* 86:6230). Such allele specific oligonucleotides are hybridized to PCR amplified target DNA or a number of different mutations when the oligonucleotides are attached to the hybridizing membrane and hybridized with labeled target DNA.

[0270] Alternatively, allele specific amplification technology which depends on selective PCR amplification may be used in conjunction with the instant invention.

[0271] Oligonucleotides used as primers for specific amplification may carry the mutation of interest in the center of the molecule (so that amplification depends on differential hybridization) (Gibbs, et al., 1989, *Nucleic Acids Res.* 17:2437-2448) or at the extreme 3' end of one primer where, under appropriate conditions, mismatch can prevent or reduce polymerase extension (Prossner, 1993, *Tibtech* 11:238). In addition, it may be desirable to introduce a novel restriction site in the region of the mutation to create cleavage-based detection (Gasparini, et al., 1992, *Mol. Cell. Probes* 6:1). It is anticipated that in certain embodiments amplification may also be performed using Taq ligase for amplification (Barany, 1991, *Proc. Natl. Acad. Sci. USA* 88:189). In such cases, ligation will occur only if there is a perfect match at the 3' end of the 5' sequence making it possible to detect the presence of a known mutation at a specific site by looking for the presence or absence of amplification.

[0272] The methods described herein may be performed, for example, by using pre-packaged diagnostic kits comprising at least one probe nucleic acid or antibody reagent described herein, which may be conveniently used, e.g., in clinical settings to diagnose patients exhibiting symptoms or family history of a disease or illness involving a gene encoding a polypeptide of the invention. Furthermore, any cell type or tissue, e.g., preferably peripheral blood leukocytes, in which the polypeptide of the invention is expressed may be utilized in the prognostic assays described herein.

5.8 Methods of Treatment

5.8.1 Immunoregulatory Effect of TREMs

[0273] Inflammatory disorders are numerous and are highly varied in incidence and severity. Examples of inflammatory disorders include, but are not limited to, asthma, encephalitis, inflammatory bowel disease, chronic obstructive pulmonary disease (COPD), allergic disorders, septic shock, pulmonary fibrosis, undifferentiated spondyloarthropathy, undifferentiated arthropathy, arthritis, inflammatory osteolysis, and chronic inflammation resulting from chronic viral or bacteria infections. Inflammatory disorders are generally classified into two types; that is, acute and chronic inflamma-

tions. Acute inflammation is triggered by an initiating agent which is often a foreign substance, such as pathogenic organisms (e.g., bacteria, fungi, virus, protozoa and other parasites). The degradation products or toxins released by pathogens may directly cause activation of plasma proteases which leads to a series of inflammatory responses, including vasodilation, increased vascular permeability, recruitment and activation of neutrophils, monocytes, and eosinophils, and production of fever. Furthermore, injured cells can release degradation products which trigger various plasma protease cascades, including complement, kinins, clotting and fibrinolytic proteins, lipid mediators, prostaglandins, leukotrienes, and platelet-activating factor. In addition, expression of proinflammatory cytokines, such as interleukin-1 (IL-1), IL-4, IL-6, IL-8, tumor necrosis factor (TNF) α and β , interferon- γ (IFN- γ), and IL-12, is upregulated and the inflammatory responses are further augmented. The acute phase inflammatory responses are downregulated once the foreign threat is eliminated. Such downregulation is achieved by cell senescence or apoptosis (programmed cell death) which seems to be promoted by certain cytokines, including TNF- α , eicosanoids, IL-10, and antioxidants (Cox, et al., 1996, *Am J Physiol* 27:L566-L571; Gelrud, et al., 1996, *Proc. Assoc. Am. Physicians* 108:455-456; Gon, et al., 1996, *Microbiol. Immunol.* 40:463-465; Hebert, et al., 1996, *J. Immunol.* 157:3105-3115; Oishi, et al., 1997, *Scand. J. Immunol.* 45:21-27), and by anti-inflammatory mediators, including IL-4, transforming growth factor- β (TGF- β), IL-10, and IL-13, the latter three being released by macrophages and lymphocytes rather than by granulocytes. However, if the elimination of the foreign substance is incomplete, the inflammatory process persists and chronic inflammation ensues. (See e.g., Rosenberg, et al., 1999, Inflammation, in *Fundamental Immunology*, 4th ed., W. E. Paul, ed., Lippincott-Raven, Philadelphia p. 1051).

[0274] As described in examples below, the TREMs trigger cell activation, Ca^{2+} mobilization and tyrosine phosphorylation via an associated signal transduction molecule, called DAP12 (Lanier, L. L., 1998, *Annu. Rev. Immunol.* 16:359) (see FIG. 8 and section 6.8 below). Among TREMs, TREM-1 is exclusively expressed on neutrophils and monocytes and upregulated by bacterial and fungal stimuli (see sections 6.5.3 and 6.5.4, and FIGS. 6 and 14). TREM-1 triggers release of proinflammatory cytokines and chemokines, such as tumor necrosis factor- α (TNF- α), interleukin-8 (IL-8) and monocyte chemoattractant protein-1 (MCP-1), and induces degranulation of neutrophils in vitro as described in the section 6.7 below and FIG. 7. In addition, it renders neutrophils and monocytes highly resistant to spontaneous cell death in culture. These observations strongly indicate that TREM-1 is involved in acute inflammatory reactions and, thus, prompted the present inventors to investigate its role in inflammation in vivo and its potential as a target for treatment of pathogenic hyperinflammatory conditions.

[0275] As presented in section 6.5.4 and FIG. 17, TREM-1 is strongly expressed on neutrophils associated with suppurative lesions of the skin caused by *Staphylococcus aureus*, such as folliculitis and impetigo, and with suppurative granulomatous lymphadenitis caused by *Bartonella henselae* and *Aspergillus fumigatus*. Consistent with the role of TREM-1 in responses to bacterial infections, TREM-1 surface expression was strongly increased on infiltrating neutrophils isolated from the peritoneal cavity of patients with septic shock due to bacterial peritonitis (FIG. 19B) as well as that of the experimental mice having LPS-induced septic shock (FIG. 19D).

On the other hand, TREM-1 is poorly expressed in neutrophilic infiltrates found in granulomatous lymphadenitis caused by sarcoid and foreign bodies granulomas and non-bacterial inflammatory reaction, including psoriasis, ulcerative colitis, and vasculitis caused by immune complexes (see FIGS. 18, 19A) and lipoid pneumonia. Furthermore, administration of soluble TREM-1 before (FIGS. 20, 21A) or after (FIG. 21C) the injection of LPS protected mice from lethal endotoxemia.

[0276] On the other hand, TREM-2 is predominantly expressed on mast cells and immature DCs (FIGS. 25, 26) and is essential for maturation of DCs as well as migration of DCs into lymph nodes to initiate adaptive immune responses (FIGS. 36-37). Furthermore, DAP12-deficient mice, which are also deficient in TREM-2 function, are more resistant to delayed hypersensitivity reaction (e.g., skin contact allergy) and experimental autoimmune encephalomyelitis (i.e., a mouse model for multiple sclerosis) due to reduced T cell stimulation by DCs (Bakker, A. B., et al., 2000, *Immunity* 13:345-53; Tomasello, E., et al., 2000, *Immunity* 13:355-64). Therefore, blocking TREM-2 with, for example, a soluble TREM-2 should reduce adaptive immune responses and protect the host from various immune disorders including autoimmunity and allergies.

[0277] Thus, TREM-1 and/or TREM-2 are good targets for preventing and treating various immune and inflammatory disorders. Accordingly, the present invention provides for both prophylactic and therapeutic methods of treating (including treating, ameliorating, and/or reducing the symptoms of) a subject at risk of (or susceptible to) a disorder or having a disorder associated with aberrant expression or activity of a polypeptide of the invention (for example, as discussed in sections above relating to uses of the sequences of the invention). Disorders characterized by aberrant expression or activity of the polypeptides of the invention include: immunological disorders, especially involving inflammatory disorders (e.g., bacterial infection, fungal infection, viral infection, protozoa or other parasitic infection, psoriasis, septicemia, cerebral malaria, inflammatory bowel disease, arthritis, such as rheumatoid arthritis, folliculitis, impetigo, granulomas, lipoid pneumoias, vasculitis, and osteoarthritis), autoimmune disorders (e.g., rheumatoid arthritis, thyroiditis, such as Hashimoto's thyroiditis and Graves' disease, insulin-resistant diabetes, pernicious anemia, Addison's disease, pemphigus, vitiligo, ulcerative colitis, systemic lupus erythematosus (SLE), Sjögren's syndrome, multiple sclerosis, dermatomyositis, mixed connective tissue disease, scleroderma, polymyositis, graft rejection, such as allograft rejection), T cell disorders (e.g., AIDS) and allergic inflammatory disorders (e.g., skin and/or mucosal allergies, such as allergic rhinitis, asthma, psoriasis), neurological disorders, eye disorders and embryonic disorders, or any other disorders (e.g., tumors, cancers, leukemia, myeloid diseases, and traumas) which are directly or indirectly associated with aberrant TREM-1 and/or TREM-2 activity and/or expression. The nucleic acids and polypeptides of the invention, and modulators thereof, can be used to treat these disorders and diseases. Further, the nucleic acids, polypeptides, and modulators thereof of the invention can be co-administered with other therapeutics/prophylactics relevant to the diseases, e.g., anti-inflammatory agents, such as anti-TNF- α antibody, IL-1 receptor antagonist, anti-MIF antibody, and anti-HMG-1 antibody, and chemotherapeutic agents; as such, the nucleic acids, polypeptides, and modula-

tors thereof of the invention are suitable for treatments involving forms of combination therapy.

5.8.2 Prophylactic Methods

[0278] In one aspect, the invention provides a method for preventing in a subject, a disease or condition associated with an aberrant expression or activity of a polypeptide of the invention, by administering to the subject an agent which modulates expression or at least one activity of the polypeptide. Subjects at risk for a disease which is caused or aggravated by aberrant expression or activity of a polypeptide of the invention can be identified by, for example, any diagnostic or prognostic assays as described herein (or a combination thereof). Administration of a prophylactic agent can occur prior to the manifestation of symptoms characteristic of the aberrancy, such that a disease or disorder is prevented or delayed in its progression. Depending on the type of aberrancy, for example, an agonist or antagonist agent can be used for treating the subject. The prophylactic agents described herein, for example, can be used to treat a subject at risk of developing disorders such as those previously discussed.

[0279] In a specific embodiment, as described in section 6.10 (see also FIGS. 19A-19B), mice were first treated with murine TREM-1-human IgG1 fusion protein (mTREM-1-IgG1; 500 µg/animal) intraperitoneally. One (1) hour later, the mice were injected intraperitoneally with a lethal dose of LPS (500 µg/animal), to induce septic shock. The intraperitoneal injection of LPS at this dosage leads to tissue damage, hemodynamic changes, multiple organ failure and death within 24 hours in control mice which have received control proteins (e.g., IgG1). Surprisingly, eighty (80) percent of the TREM-1 treated mice were protected from a lethal endotoxemia, only showing mild symptoms during the first few hours after LPS injection, and completely recovered within 4 days after LPS injection. It is presumed that the soluble form of TREM-1 acted as a decoy receptor for the ligands and prevented the latter from binding to the cell surface TREM-1. Thus, the soluble form of TREM-1 demonstrated its effect as a prophylactic agent against septic shock.

5.8.3 Therapeutic Methods

[0280] Another aspect of the invention pertains to methods of modulating expression or activity of a polypeptide of the invention for therapeutic purposes. The modulatory method of the invention involves contacting a cell with an agent that modulates one or more of the activities of the polypeptide. An agent that modulates activity can be an agent as described herein, such as a nucleic acid or a protein, a naturally-occurring cognate ligand of the polypeptide, a peptide, a peptidomimetic, or other small molecule. In one embodiment, the agent stimulates one or more of the biological activities of the polypeptide. Examples of such stimulatory agents include the active polypeptide of the invention and a nucleic acid molecule encoding the polypeptide of the invention that has been introduced into the cell. In another embodiment, the agent inhibits one or more of the biological activities of the polypeptide of the invention. Examples of such inhibitory agents include antisense nucleic acid molecules and antibodies. These modulatory methods can be performed in vitro (e.g., by culturing the cell with the agent) or, alternatively, in vivo (e.g., by administering the agent to a subject). As such, the present invention provides methods of treating an individual afflicted with a disease or disorder characterized by

aberrant expression or activity of a polypeptide of the invention. In one embodiment, the method involves administering an agent (e.g., an agent identified by a screening assay described herein), or combination of agents that modulates (e.g., upregulates or downregulates) expression or activity. In another embodiment, the method involves administering a polypeptide of the invention or a nucleic acid molecule of the invention as therapy to compensate for reduced or aberrant expression or activity of the polypeptide.

[0281] Stimulation of activity is desirable in situations in which activity or expression is abnormally low or downregulated and/or in which increased activity is likely to have a beneficial effect. Conversely, inhibition of activity is desirable in situations in which activity or expression is abnormally high or upregulated and/or in which decreased activity is likely to have a beneficial effect.

[0282] In a specific embodiment, the modulator is a soluble form of TREM-1 or TREM-2 molecule, for example, a fusion protein such as TREM-1-IgG1 or TREM-2-IgM as described in the previous sections. The mTREM-1-IgG1 or huTREM-1-IgG1 (i.e., a fusion protein between mouse TREM-1 or human TREM-1 and human IgG1) successfully protected the mice from lethal endotoxemia when administered intraperitoneally up to two (2) hours after the LPS injection. Thus, TREM-1 can be used as a therapeutic agent when administered in an early phase of inflammation induced by LPS, presumably reducing the total amount of inflammatory mediators and preventing an irreversible tissue damages (also see section 6.10 and FIG. 21).

[0283] In another specific embodiment, an inhibitory antibody specific for TREM-1 or TREM-2 molecule can be used as a therapeutic agent. Such antibodies would act as an antagonist against TREM-1 or TREM-2 by blocking the ligand-binding sites of TREM-1 and TREM-2 without triggering subsequent signal transduction reactions which lead to inflammatory disorders.

[0284] In another embodiment, nucleic acids comprising sequences encoding antibodies or fusion proteins, are administered to treat, prevent or ameliorate one or more symptoms associated with a disease, disorder, or infection, by way of gene therapy. Gene therapy refers to therapy performed by the administration to a subject of an expressed or expressible nucleic acid. In this embodiment of the invention, the nucleic acids produce their encoded antibody or fusion protein that mediates a therapeutic or prophylactic effect.

[0285] Any of the methods for gene therapy available in the art can be used according to the present invention. Exemplary methods are described below.

[0286] For general reviews of the methods of gene therapy, see Goldspiel et al., 1993, *Clinical Pharmacy* 12:488-505; Wu and Wu, 1991, *Biotherapy* 3:87-95; Tolstoshev, 1993, *Ann. Rev. Pharmacol. Toxicol.* 32:573-596; Mulligan, 1993, *Science* 260:926-932; and Morgan and Anderson, 1993, *Ann. Rev. Biochem.* 62:191-217; May, 1993, *Tibtech* 11(5):155-215. Methods commonly known in the art of recombinant DNA technology which can be used are described in Ausubel, et al., eds., 1993, *Current Protocols in Molecular Biology*, John Wiley & Sons, N.Y.; and Kriegler, 1990, *Gene Transfer and Expression, A Laboratory Manual*, Stockton Press, N.Y.

[0287] In a preferred aspect, a composition of the invention comprises nucleic acids encoding a polypeptide or an antibody of the invention, or fragments thereof, said nucleic acids being part of an expression vector that expresses the polypeptide or antibody of the invention in a suitable host. In particu-

lar, such nucleic acids have promoters, preferably heterologous promoters, operably linked to the coding region of the polypeptide or antibody of the invention, said promoter being inducible or constitutive, and, optionally, tissue-specific. In another particular embodiment, nucleic acid molecules of the invention are used in which the desired coding sequences are flanked by regions that promote homologous recombination at a desired site in the genome, thus providing for intrachromosomal expression of the polypeptide of the invention or fragments thereof (Koller and Smithies, 1989, *Proc. Natl. Acad. Sci. USA* 86:8932-8935; and Zijlstra, et al., 1989, *Nature* 342:435-438).

[0288] In another preferred aspect, a composition of the invention comprises nucleic acids encoding a fusion protein, said nucleic acids being a part of an expression vector that expresses the fusion protein in a suitable host. In particular, such nucleic acids have promoters, preferably heterologous promoters, operably linked to the coding region of a fusion protein, said promoter being inducible or constitutive, and optionally, tissue-specific. In another particular embodiment, nucleic acid molecules are used in which the coding sequence of the fusion protein and any other desired sequences are flanked by regions that promote homologous recombination at a desired site in the genome, thus providing for intrachromosomal expression of the fusion protein.

[0289] Delivery of the nucleic acids into a subject may be either direct, in which case the subject is directly exposed to the nucleic acid or nucleic acid-carrying vectors, or indirect, in which case cells are first transformed with the nucleic acids in vitro, then transplanted into the subject. These two approaches are known, respectively, as in vivo or ex vivo gene therapy.

[0290] In a specific embodiment, the nucleic acid sequences are directly administered in vivo, where it is expressed to produce the encoded product. This can be accomplished by any of numerous methods known in the art, e.g., by constructing them as part of an appropriate nucleic acid expression vector and administering it so that they become intracellular, e.g., by infection using defective or attenuated retroviral or other viral vectors (see U.S. Pat. No. 4,980,286), by direct injection of naked DNA, by use of microparticle bombardment (e.g., a gene gun; Biolistic, Dupont), by coating with lipids or cell-surface receptors or transfecting agents, encapsulation in liposomes, microparticles, or microcapsules, by administering them in linkage to a peptide which is known to enter the nucleus, or by administering it in linkage to a ligand subject to receptor-mediated endocytosis (see, e.g., Wu and Wu, 1987, *J. Biol. Chem.* 262:4429-4432) (which can be used to target cell types specifically expressing the receptors). In another embodiment, nucleic acid-ligand complexes can be formed in which the ligand comprises a fusogenic viral peptide to disrupt endosomes, allowing the nucleic acid to avoid lysosomal degradation. In yet another embodiment, the nucleic acid can be targeted in vivo for cell specific uptake and expression, by targeting a specific receptor (see, e.g., PCT Publications WO 92/06180; WO 92/22635; WO92/20316; WO93/14188; WO 93/20221). Alternatively, the nucleic acid can be introduced intracellularly and incorporated within host cell DNA for expression, by homologous recombination (Koller and Smithies, 1989, *Proc. Natl. Acad. Sci. USA* 86:8932-8935; and Zijlstra, et al., 1989, *Nature* 342:435-438).

[0291] In a specific embodiment, viral vectors that contain nucleic acid sequences encoding an antibody or a fusion

protein are used. For example, a retroviral vector can be used (see Miller, et al., 1993, *Meth. Enzymol.* 217:581-599). These retroviral vectors contain the components necessary for the correct packaging of the viral genome and integration into the host cell DNA. The nucleic acid sequences encoding the polypeptide of the invention, or fragments thereof, or a fusion protein to be used in gene therapy are cloned into one or more vectors, which facilitates delivery of the nucleotide sequence into a subject. Further details about retroviral vectors can be found in Boesen, et al., 1994, *Biotherapy* 6:291-302, which describes the use of a retroviral vector to deliver the *mdr* 1 gene to hematopoietic stem cells in order to make the stem cells more resistant to chemotherapy. Other references illustrating the use of retroviral vectors in gene therapy are: Clowes, et al., 1994, *J. Clin. Invest.* 93:644-651; Klein, et al., 1994, *Blood* 83:1467-1473; Salmons and Gunzberg, 1993, *Human Gene Therapy* 4:129-141; and Grossman and Wilson, 1993, *Curr. Opin. in Genetics and Devel.* 3:110-114.

[0292] Adenoviruses are other viral vectors that can be used in gene therapy. Adenoviruses are especially attractive vehicles for delivering genes to respiratory epithelia. Adenoviruses naturally infect respiratory epithelia where they cause a mild disease. Other targets for adenovirus-based delivery systems are liver, the central nervous system, endothelial cells, and muscle. Adenoviruses have the advantage of being capable of infecting non-dividing cells. Kozarsky and Wilson (1993, *Current Opinion in Genetics and Development* 3:499-503) present a review of adenovirus-based gene therapy. Bout, et al., 1994, *Human Gene Therapy*, 5:3-10) demonstrated the use of adenovirus vectors to transfer genes to the respiratory epithelia of rhesus monkeys. Other instances of the use of adenoviruses in gene therapy can be found in Rosenfeld, et al., 1991, *Science* 252:431-434; Rosenfeld, et al., 1992, *Cell* 68:143-155; Mastrangeli, et al., 1993, *J. Clin. Invest.* 91:225-234; PCT Publication WO94/12649; and Wang, et al., 1995, *Gene Therapy* 2:775-783. In a preferred embodiment, adenovirus vectors are used.

[0293] Adeno-associated virus (AAV) has also been proposed for use in gene therapy (see, e.g., Walsh, et al., 1993, *Proc. Soc. Exp. Biol. Med.* 204:289-300; U.S. Pat. No. 5,436,146).

[0294] Another approach to gene therapy involves transferring a gene to cells in tissue culture by such methods as electroporation, lipofection, calcium phosphate mediated transfection, or viral infection. Usually, the method of transfer includes the transfer of a selectable marker to the cells. The cells are then placed under selection to isolate those cells that have taken up and are expressing the transferred gene. Those cells are then delivered to a subject.

[0295] In this embodiment, the nucleic acid is introduced into a cell prior to administration in vivo of the resulting recombinant cell. Such introduction can be carried out by any method known in the art, including but not limited to transfection, electroporation, microinjection, infection with a viral or bacteriophage vector containing the nucleic acid sequences, cell fusion, chromosome-mediated gene transfer, microcell-mediated gene transfer, spheroplast fusion, etc. Numerous techniques are known in the art for the introduction of foreign genes into cells (see, e.g., Loeffler and Behr, 1993, *Meth. Enzymol.* 217:599-618; Cohen, et al., 1993, *Meth. Enzymol.* 217:618-644; and 1985, *Clin. Pharma. Ther.* 29:69-92) and may be used in accordance with the present invention, provided that the necessary developmental and physiological functions of the recipient cells are not dis-

rupted. The technique should provide for the stable transfer of the nucleic acid to the cell, so that the nucleic acid is expressible by the cell and preferably heritable and expressible by its cell progeny.

[0296] The resulting recombinant cells can be delivered to a subject by various methods known in the art. Recombinant blood cells (e.g., hematopoietic stem or progenitor cells) are preferably administered intravenously. The amount of cells envisioned for use depends on the desired effect, patient state, etc., and can be determined by one skilled in the art.

[0297] Cells into which a nucleic acid can be introduced for purposes of gene therapy encompass any desired, available cell type, and include, but are not limited to: epithelial cells, endothelial cells, keratinocytes, fibroblasts, muscle cells, hepatocytes; blood cells, such as T lymphocytes, B lymphocytes, monocytes, macrophages, neutrophils, eosinophils, megakaryocytes, granulocytes; various stem or progenitor cells, in particular hematopoietic stem or progenitor cells, e.g., as obtained from bone marrow, umbilical cord blood, peripheral blood, fetal liver, etc.

[0298] In a preferred embodiment, the cell used for gene therapy is autologous to the subject.

[0299] In an embodiment in which recombinant cells are used in gene therapy, nucleic acid sequences encoding a polypeptide, an antibody or a fusion protein of the invention are introduced into the cells such that they are expressible by the cells or their progeny, and the recombinant cells are then administered in vivo for therapeutic effect. In a specific embodiment, stem or progenitor cells are used. Any stem and/or progenitor cells which can be isolated and maintained in vitro can potentially be used in accordance with this embodiment of the present invention (see, e.g., PCT Publication WO 94/08598; Stemple and Anderson, 1992, *Cell* 71:973-985; Rheinwald, 1980, *Meth. Cell Bio.* 21A:229; and Pittelkow and Scott, 1986, *Mayo Clinic Proc.* 61:771).

[0300] In a specific embodiment, the nucleic acid to be introduced for purposes of gene therapy comprises an inducible promoter operably linked to the coding region, such that expression of the nucleic acid is controllable through control of the presence or absence of the appropriate inducer of transcription.

6. EXAMPLES

[0301] The following examples illustrate the cloning, production, isolation, and characterization of TREMs and fusion proteins thereof, and antibodies. These examples should not be construed as limiting.

A. METHODS

6.1 Cloning of TREM cDNAs

[0302] GenBank expressed sequence tagged database (dbEST) was searched with the amino acid sequences of NKp44 using the tblastn algorithm, and several overlapping cDNAs were found. A contig assembled from 17 distinct cDNAs (accession nos. D78812, A1337247, AW139572, AW274906, AW139573, A1394041, A1621023, A1186456, A1968134, A1394092, A1681036, A1962750, AA494171, AA099288, AW139363, AW135801, AA101983) contained an open reading frame encoding a protein of 234 amino acids, referred to as TREM-1, with a predicted molecular mass of ~26 kDa (FIG. 1A). Search of the dbEST with the complete TREM-1 open reading frame matched to one related sequence referred to as TREM-2 (accession no. N41388)

(FIG. 1B). TREM-1 (FIG. 2) and TREM-2 (FIG. 3) sequences have been submitted to GenBank database under accession nos. AF196329 and AF213457, respectively.

6.2 RT-PCR

[0303] The ~760-bp TREM-1 and ~1000-bp TREM-2 cDNAs were amplified by RT-PCR (reverse transcription PCR), cloned into pCR2.1 (Invitrogen, Carlsbad, Calif.), and sequenced. PCR primers were: TREM-1, 5'-GCTGGTGCA-CAGGAAGGATG (SEQ ID NO:31), 3'-GGCTGGAAGT-CAGAGGACATT (SEQ ID NO:32); and TREM-2, 5'-TGATCCTCTCTTCTGCAG (SEQ ID NO:33), 3'-GTGTTTAAATGTCCAATATT (SEQ ID NO:34).

6.3 Production of Fusion Proteins and Monoclonal Antibodies (mAb)

6.3.1 Production of huTREM-1-IgG1 and Anti-TREM-1 mAb

[0304] To produce soluble huTREM-1-IgG1, the cDNA fragment encoding the huTREM-1 extracellular region was amplified by PCR and cloned into an expression vector containing the exons for hinge, CH2, and CH3 region of human IgG1. Transfection of the chimeric gene into the mouse myeloma cell line J558L, screening of culture supernatants, and purification of huTREM-1-IgG1 were performed as previously described (Traunecker, et al., 1991, *Trends Biotechnol.* 9:109). Briefly, the huTREM-1-IgG1 plasmid was transfected into J558L mouse myeloma cells by electroporation and cells were cultured in DMEM supplemented with 2 mM L-glutamine, 1% non-essential amino acids, 1% sodium pyruvate, 50 µg/ml kanamycin. After two days of culture, selective medium containing 4 µg/ml mycophenolic acid (Calbiochem) and 125 µg/ml xanthine (Sigma) was added and incubation at 37° C. continued until resistant colonies appeared. Clones were screened for production of soluble IgG fusion proteins by enzyme-linked immunosorbent assay (ELISA) using a goat anti-human IgG antibody. Producer clones were expanded, while the FCS content was diminished to 2%. For purification of the fusion protein, culture supernatant was concentrated and adsorbed over a recombinant protein A column (Repligen, Cambridge, Mass.). After washing with PBS-0.02% sodium azide, the bound fusion protein was eluted with 0.1M glycine-HCl, pH 2.65. One (1)-ml fractions were collected in test tubes containing 100 µl 2M Tris-HCl, pH 8, pooled, and dialyzed against PBS. Purified protein was then concentrated, sterile-filtered and kept frozen. Anti-huTREM-1 mAbs were produced by immunizing BALB/c mice with huTREM-1-IgG1 and preparing hybridomas using a standard hybridoma technique as reported elsewhere (Celia, et al., 1997, *J. Exp. Med.* 185:1743). One of the anti-TREM-1 antibodies was designated as 21C7 mAb (IgG1, κ).

6.3.2 Production of huILT3-IgG1 and mTREM-1-IgG1 Fusion Proteins

[0305] Human ILT3-IgG1 (huILT3-IgG1) was cloned, produced and purified as described for huTREM-1-IgG1 above. To produce murine TREM-1 (mTREM-1) as a soluble fusion protein, a chimeric gene consisting of the mTREM-1 extracellular domain and human IgG1 constant regions was constructed. The cDNA fragment encoding the mTREM-1 extracellular region was amplified by PCR from cloned plasmid DNA. The forward primer contained an EcoRI restriction site

and the TREM-1 start codon: 5'-TAGTA GGAATTCAG-GATGAGGAAGGCTGGG (SEQ ID NO:29). The reverse primer provided a HindIII restriction site, a splice donor sequence, and several mTREM-1 codons preceding the transmembrane domain: 3'-TAGTAGAAGCTTATACTTACCGT-CAGCATCTGTCC CATTAT (SEQ ID NO:30). The ~640-bp PCR product was cut with EcoRI and HindIII, and ligated into an expression vector containing the exons for hinge, CH2 and CH3 regions of human IgG1, the guanosine phosphotransferase gene conferring resistance to mycophenolic acid, and the k promoter for the expression in the mouse myeloma cell line J558L. Transfection, screening of culture supernatants and purification of mTREM-1-IgG1 were performed as described above.

[0306] Anti-mTREM-1 and anti-huILT3 mAbs were prepared using these fusion proteins according to the method described above, and one of the anti-mTREM-1 clones was designated as 50D1 (rat IgG1, κ) and one of the anti-huILT3 clones as ZM3.8 (murine IgG1, κ).

6.3.3 Quantification of Human IgG1 Fusion Proteins

[0307] Purified human IgG1 fusion proteins were assayed for specificity, titer and functionality by ELISA using Protein A as a capturing protein, and either goat anti-human IgG1-HRP-conjugated polyclonal antibody (pAb; SBA), or specific biotinylated mAb against huTREM-1 (21C7, murine IgG1, κ), mTREM-1 (SOD1, rat IgG1, κ), or ILT3 (ZM3.8, murine IgG1, κ), followed by streptavidin-HRP. Immunoblot analysis of purified human IgG1 fusion proteins revealed only one band of immunoreactivity.

6.3.4 Production of huTREM-2-IgM and Anti-TREM-2 mAb

[0308] To produce TREM-2 as a soluble fusion protein, a chimeric gene encoding the human TREM-2 extracellular domain and human IgG1 constant regions was first constructed. The cDNA fragment encoding the TREM-2 extracellular region was amplified by PCR from cloned plasmid DNA. The forward primer 5'-TAGTAGGAATTCCTCT-GCTTCTGCCCTTGGCTGGGG (SEQ ID NO:31) contained an EcoRI restriction site and 25 nucleotides preceding the TREM-2 start codon. The reverse primer 3'-TAGTAG-AAGCTTATACTTACCGGGTGGGAAAGG-GATTTCCTTCCAA (SEQ ID NO:32) provided a HindIII restriction site, a splice donor sequence, and several TREM-2 codons preceding the transmembrane domain. The ~600-bp PCR product was cut with EcoRI and HindIII, and ligated into an expression vector containing the exons for hinge, CH2 and CH3 regions of human IgG1. TREM-2 extracellular region together with the splice donor site was re-amplified using the same forward primer (SEQ ID NO:31) and a reverse primer containing a Sall site and the splice donor sequence 3'-AC-CTGCAGGCATGCGTCGA-CATACTTACC (SEQ ID NO:33). The ~600-bp PCR product was cut with Sall and ligated into an expression vector containing the exons for hinge, CH2, CH3 and CH4 regions of human IgM, the guanosine phosphotransferase gene conferring resistance to mycophenolic acid, and the k promoter for the expression in the mouse myeloma cell line J558L. Purification of huTREM-2-IgM from culture supernatants was performed using KAPTIV-M-Sepharose according to manufacturer's protocols (Tecnogen, Milano).

[0309] For the production of anti-TREM2 mAb, 6-week-old BALB/c mice (Iffa-Credo, L'Arbresle, France) received an initial subcutaneous injection of 100 μ g purified huTREM-2-IgM in Freund's complete adjuvant (FCA) behind the neck. The second immunization subcutaneously behind the neck (100 μ g purified huTREM-2-IgM in Freund's huTREM-2-IgM in PBS) were performed in one-week intervals. Three days after the final booster immunization, spleen cells were isolated and fused with the SP2/0 myeloma cells. Hybridoma supernatants were screened by ELISA using huTREM-2-IgM as coating protein and human immunoglobulin-adsorbed goat-anti-mouse IgG labeled with horseradish peroxidase (PharMingen, San Diego, Calif.) as detecting antibody. Supernatants from positive clones were then tested by flow cytometry for their ability to bind to immature DCs and 293 cells that were transiently transfected with flag-tagged TREM-2. One of the anti-TREM-2 antibodies was designated as 29E3 mAb (IgG1, κ) (see FIG. 24).

6.3.5 Preparation of Fab/F(ab')₂ Fragments

[0310] Monoclonal antibodies, 29E3 (anti-TREM-2; IgG1, κ), 21C7 (anti-TREM-1; IgG1, κ), and 1B7.11 (anti-2,4,6 TNP, American Type Culture Collection; control IgG1, κ) were purified using GammaBind-Sepharose (Pharmacia). The purified mAb were either biotinylated (Molecular Probes, Eugene, Oreg.) or labeled with Cy5 (Pharmacia) according to manufacturer's protocols. In addition, Fab or F(ab')₂ fragments of mAb 29E3 and mAb 21C7 were prepared using the Fab'/F(ab')₂ Kit from Pierce Chemical (Rockford, Ill.). Fab and F(ab')₂ fragments were subsequently biotinylated thus allowing cross-linking by ExtrAvidine (Sigma) or FACS analysis using Streptavidine-APC or -PE (PharMingen). Functional characterization of Fab and F(ab')₂ 29E3^{Biotin} were analyzed by FACS for cell surface expression of TREM-2 (see FIG. 30; grey profile and solid bold profile, respectively). TREM-1 is not detectable on monocyte-derived DCs with Fab or F(ab')₂ 9E2^{Biotin} followed by Streptavidine (FIG. 30; dashed profile).

6.4 Transient Transfections

[0311] HuTREM-1 and huTREM-2 were subcloned into pCMV-1-FLAG (Kodak) and expressed as amino-terminal FLAG peptide fusion proteins in COS-7 cells or 293 cells. DAP12 was subcloned into pHM6 (Boehringer Mannheim, Mannheim, Germany) and expressed as amino-terminal hemagglutinin (HA) peptide fusion protein in COS-7 cells. Transient transfections were performed as previously described (Nakajima et al., 1999, Human myeloid cells express an activating ILT receptor (ILT1) that associates with Fc receptor γ -chain, *J. Immunol.*, 162:5). Cell surface expression of transfected cDNAs was determined by FACS analysis with anti-FLAG (Kodak), anti-HA (Boehringer Mannheim), 21C7 mAb, and 29E3 mAb.

[0312] As shown in FIG. 4, mAb 21C7 stained TREM-1-transfected COS-7 cells, as compared with control transfectants (lower right quadrant). In addition, expression of TREM-1 was partially increased by cotransfection of DAP12 cDNA (FIG. 4B), suggesting that cell surface expression of TREM-1 may require association with either DAP12 or a related signaling molecule.

[0313] As shown in FIG. 24, 29E3 mAb specifically recognized TREM-2. The 293 cells expressing TREM-2^{FLAG} (FIGS. 24B, 24D) and those expressing TREM-1^{FLAG} (FIGS.

24A, 24C) were stained with 29E3 (FIGS. 24C, 24D). 24.1% of TREM-2^{FLAG} cells and 0.98% of TREM-1^{FLAG} cells (upper right quadrant) were stained with 29E3 mAb. Expression of TREM-1^{FLAG} and TREM-2^{FLAG} was confirmed using anti-FLAG mAbs (FIGS. 24A-24B). Staining with isotype-matched control mAbs was set to the indicated lower quadrant.

6.5 Cells

6.5.1 Isolation of Human Monocytes, Neutrophils, and Dendritic Cells

[0314] Human blood was mixed with one volume of 3% Dextran T-500 (Pharmacia, Uppsala, Sweden) in 0.9% NaCl and left for sedimentation (30 min) to remove erythrocytes. Leukocytes in the supernatant were further separated by gradient density centrifugation on Lymphocyte Separation Medium (ICN Biomedicals/Cappel, Aurora, Ohio) into peripheral blood mononuclear cells (PBMCs) and neutrophils. The pelleted neutrophils were further purified from contaminating erythrocytes by hypotonic treatment with 0.2% NaCl solution for 30 sec. CD14⁺ monocytes were purified from PBMCs by magnetic cell sorting using CD14 MicroBeads (Miltenyi, Bergisch Gladbach, Germany).

[0315] Monocyte-derived dendritic cells (DCs) were prepared from purified monocytes cultured in GM-CSF and TNF- α for 10 days as described by Sallusto, F. and Lanzavecchia, A., 1994, *J. Exp. Med.* 179:1109-18.

6.5.2 Surface Biotinylation and Pervanadate Treatment

[0316] Monocytes or Monocyte-derived DCs were washed three times in PBS followed by incubation with Sulfo-NHS-Biotin according to the manufacturer's protocol (Pierce). For pervanadate treatment, cells were incubated with 200 μ M pervanadate and 200 μ M H₂O₂ at 37° C. for 5 min. Biotinylation or Pervanadate stimulation was stopped by washing the cells 3 times or 1 time, respectively, with ice cold PBS.

6.5.3 Human Peritoneal Leukocytes

[0317] Human peritoneal leukocytes were obtained from peritoneal lavage of patients diagnosed with aseptic Systemic Inflammatory Response Syndrome or polymicrobial sepsis, as defined by the Consensus Conference of the American College of Chest Physicians and Society of Critical Care Medicine (American College of Chest Physicians/Society of Critical Care Medicine Consensus Conference, 1992, *Crit. Care. Med.* 20:864-74).

6.6 Staining and FACS Analysis

6.6.1 Human Cell Distribution Study of TREM-1

[0318] Before staining, all cells were incubated with 20% human serum in PBS for 1 hour on ice to block Fc receptors. Whole blood leukocytes were incubated with mAbs 21C7 (anti-TREM-1, IgG1), 3C10 (anti-CD14, IgG2b), and L243 (anti-HLA-DR, IgG2a) followed by isotype-specific FITC/PE/biotin-conjugated secondary Abs. After a further incubation step with APC-labeled streptavidin, cells were analyzed by FACS.

[0319] Monocytes and neutrophils stimulated with LPS (1 μ g/ml) for 16 hours were stained with either mAb 21C7 or mAb 1B7.11 (control IgG1, anti-2,4,6-trinitrophenyl (TNP); American Type Culture Collection, Manassas, Va.), followed

by human immunoglobulin-adsorbed PE-conjugated goat anti-mouse IgG (Southern Biotechnology Associates, Birmingham, Ala.). See FIGS. 5 and 6.

[0320] Monocytes stimulated with proinflammatory cytokines, TNF- α (20 ng/ml), IL-1 β (20 ng/ml), TGF β (20 ng/ml), or IL-10 (20 ng/ml) for 24 hours were also stained as described above. See FIG. 15.

6.6.2 Effects of Bacterial Products on Human Cells

[0321] Purified monocytes and neutrophils were cultured in the absence or presence of Lipopolysaccharide (100 ng/ml), Lipoteichoic acid (LTA; 100 ng/ml) or mycolic acid (10 μ g/ml). Before staining, all cells were preincubated with 20% human serum in PBS for 1 hour on ice to block Fe receptors. After incubation with either mAb 21C7 (IgG1, anti-TREM-1) or mAb 1B7.11 (control IgG1, anti-2,4,6 TNP, American Type Culture Collection), and a second-step human immunoglobulin-adsorbed phycoerythrin (PE)-conjugated goat anti-mouse IgG, cells were analyzed on a FACSCalibur cytometer using CELLquest software (Beckton Dickinson & Co., Palo Alto, Calif.). See FIGS. 6 and 14B.

6.6.3 Regulation of TREM-1 During Bacterial Infections

[0322] To explore how bacterial infections affect the expression of TREM-1 on neutrophils and monocytes, these cells were exposed to various types of bacteria and the degrees of TREM-1 expression were compared to that of non-exposed control cells.

[0323] *Staphylococcus aureus*, *Pseudomonas aeruginosa*, and *Bacillus of Calmette-Guerin* (BCG) were cultured to the logarithmic growth phase based on the growth curves. The bacterial cells were then collected and washed twice in PBS. Subsequently, the bacterial cells were incubated at 80° C. for 30 min to be heat-inactivated.

[0324] Purified human neutrophils and monocytes were incubated with the heat-inactivated bacteria whose concentration was within the range for the optimal upregulation of TREM-1 (i.e., monocytes/neutrophils:bacteria=1:10-1:100). The resulting cell surface expression of TREM-1 was assessed by flow cytometry with the 21C7 mAb as described in section 6.5.2. See FIG. 14A.

[0325] Four-color analysis of human peritoneal leukocytes was performed using anti-TREM-1, anti-CD15 (Immunotech, Marseille), anti-CD14 (Immunotech) and CD16 (Immunotech) monoclonal antibodies conjugated with Allophycocyanin (APC), CyChrome, Phycoerythrin (PE) and Fluorescein isothiocyanate (FITC), respectively. See FIGS. 19A-19B.

6.6.4 Human Cell Distribution Studies of TREM-2

[0326] Before staining, all cells were preincubated with PBS-20% human serum for 1 hour on ice to block Fc receptors (FcR). Monocytes cultured in M-CSF, GM-CSF/IL4, IL-4, and GM-CSF were stained with either mAb 29E3 (FIG. 25), mAb 21C7, or mAb 1B7.11 (anti-2,4,6 TNP), followed by human immunoglobulin-adsorbed goat anti-mouse IgG conjugated with phycoerythrin (PE). In three-color staining, immature DCs cultured with LPS (100 ng/ml), TNF- α (10 ng/ml), or CD40L-transfected mouse myeloma J558L cells (Lane, P., et al., 1995, *Eur. J. Immunol.* 6:1788) were incubated with Cy5-labeled 29E3 mAb, Fluorescein-Isothiocyanate (FITC)-conjugated anti-CD83 mAb (Immunotech,

Marseille, France), and PE-conjugated anti-MHC class II mAb (Immunotech). Cells were analyzed on a FACSCalibur cytometer using CELLquest software (Beckton Dickinson & Co., Palo Alto, Calif.). Dead cells were excluded by gating on propidium iodide (PI)-negative cells (i.e., live cells).

[0327] Studies to determine *in vivo* localization of TREM-2 expression were conducted. Normal human tissue samples were collected, including skin, lymph nodes, placenta, lung, bronchi and small gut. Pathological specimens were also collected and included allergic nasal polyps and cutaneous mastocytosis. All tissues were fresh frozen in isopentane that had been previously cooled in liquid nitrogen and stored at -80° C. Immunostaining was performed on frozen sections, applying the anti-TREM-2 antibody at the concentration of ~ 1 μ g/ml, followed by detection of the antibody with the indirect immunoperoxidase technique and use of the Labelled Streptavidin-Biotin (LSAB) procedure (Dako, Denmark), using ethyl-carbazole as chromogen (Dako, Denmark), and counter-stained with Meyer's haematoxylin. In the nasal polyps, anti-TREM-2 antibody was detected with the indirect-immunoalkaline phosphatase technique. To avoid staining of endogenous peroxidase, some tissue samples, specifically those of allergic nasal polyps and skin mastocytomas, were stained by the LSAB procedure followed by alkaline-phosphatase, using fast red as chromogen (Dako) and counter-stained with Meyer's haematoxylin.

6.7 Immunohistochemical Study

[0328] Normal tissue samples included two lymph nodes showing non-specific reactive change and three skin biopsies without obvious abnormalities. In addition, two spleens showing extramedullary hematopoiesis were analyzed. Pathological samples included nine cases of infectious epithelioid cell granulomas, three cases of sarcoidosis (lymph node), three cases of lipoid pneumonia, four cases of psoriasis and two skin biopsies affected by *Staphylococcus aureus* infection, with features of impetigo and folliculitis. The infectious granulomas were localized in lymph nodes (eight cases) and mediastinum (one case) and were caused by *Mycobacterium tuberculosis* (three cases), *Bartonella henselae*/cat scratch disease (five cases), and *Aspergillus fumigatus*; the latter belonged to a patient affected by Chronic Granulomatous Disease. Finally, a foreign-body giant-cell reaction associated with a vascular plastic prostheses, which was removed because of thrombosis, was analyzed. Except for sarcoidosis (all cases), tuberculosis (one case) and the foreign-body granuloma, all other granulomas were characterized by variable degrees of suppurative inflammation, which were particularly prominent in the *Bartonella henselae* and *Aspergillus fumigatus* infections. All tissues were freshly frozen in liquid nitrogen-precooled isopentane and stored at -80° C. Immunostaining with 21C7 was performed on frozen sections, applying the antibody at the concentration of ~ 1 μ g/ml; an isotype-matched antibody (IgG1) was used as negative control. Anti-CD15 (Dako, Milan, Italy) antibodies were also applied to identify neutrophils. Immunostaining followed the streptavidin-biotin immunoperoxidase technique (Facchetti, et al., 1992, *Am. J. Surg. Pathol.* 16:955-61). Endogenous peroxidase was inhibited by pre-incubating the sections with 0.001% H_2O_2 methanol solution; chromogenic reaction was

developed with 3-amino-9-ethylcarbazole (AEC), and nuclei were counterstained with Mayer's hematoxylin. See FIGS. 17-18.

6.8 Measurement of Cytokines, Chemokines, Degranulation, and Cell Surface Activation Markers

6.8.1 Stimulation of TREM-1

[0329] To examine whether TREM-1 can trigger acute inflammatory responses, purified monocytes or neutrophils were stimulated for 24 h in 96-well flat-bottom plates coated with F(ab')₂ goat anti-mouse IgG (5 μ g/ml) followed by either 21C7, 1 F11 (anti-MHC class I), or 1B7.11 (anti-2,4,6 TNP) mAbs. Cells were plated at a concentration of 5×10^4 cells/well in the presence or absence of LPS (1 μ g/ml). Supernatants were collected and tested for production of IL-6, IL-8, IL-10, IL-12p75, monocyte chemoattractant protein-1 (MCP-1), TNF- α , and myeloperoxidase (MPO) by ELISA (PharMingen, San Diego, Calif.). See FIGS. 7A-7H. To measure the expression of cell surface markers, monocytes and neutrophils were stimulated as described above and, after 48 hours, were stained with PE- or FITC-conjugated anti-CD11b, anti-CD11c, anti-CD18, anti-CD29, anti-CD32, anti-CD40, anti-CD49d, anti-CD49e, anti-CD54, anti-CD80, anti-CD83, or anti-CD86 (all from Immunotech, Marseille, France) and analyzed by FACS. See Table I below.

6.8.2 Stimulation of TREM-2

[0330] Immature DCs, 5×10^5 cells/well, were stimulated for 36 hours in 24-well flat-bottom plates coated with Fab 29E3 or Fab 21C7 (20 μ g/ml). Supernatants were collected and tested for production of IL-6, IL-8, IL-10, IL-12p75, IL-13, IL-16, IL-18, IL-1 β , IL-1 γ , TNF- α and MCP-1 by ELISA (PharMingen). See Table II. Type I IFN was measured by evaluating the inhibition of Daudi cell proliferation with reference to a standard IFN- α curve (Nederman, T., Karlstrom, E., and Sjodin, L., 1990, *Biologicals* 18:29-34). The sensitivity of the assay was 0.2 U/ml. To measure stimulation-dependent changes in the expression of cell surface markers, monocyte-derived DCs were stimulated with F(ab')₂ control mAb (anti-TREM-1), F(ab')₂ anti-TREM-2 mAb, or LPS. After different time periods (6, 12, 24, and 48 hours), cells were harvested, stained with mouse anti-CCR7 IgM mAb (PharMingen, San Diego, Calif.) (see FIG. 36), followed by PE-labeled anti-mIgM Ab or PE- or FITC-conjugated anti-MHC class I, -MHC class II, -CD1a, -CD11a, CD11b, CD11c, -CD29, -CD31, -CD32, -CD35, -CD40, -CD41, -CD54, -CD61, -CD80, -CD83, -CD86, -CD89, -CD103, -CD115, -CD116, -CCR5, -CCR6, -CXCR4, (all from Immunotech) and analyzed by FACS (see Table III below). In experiments where kinase inhibitors (PD98059 (50 μ g/ml): Erk inhibitor; or LY294002 (10 μ g/ml): PI 3 kinase inhibitor, both from Calbiochem, San Diego, Calif.) or serine protease inhibitor (TPCK (15 μ g/ml): NFkB-activation inhibitor; Sigma, St. Louis, Mo.) were used, the inhibitors were added 60 min before stimulation.

6.9 Measurement of Cytosolic Ca²⁺ and Tyrosine-Phosphorylated Proteins

[0331] Determination of intracellular Ca²⁺ mobilization was done according to the previous reports (Nakajima, et al., 1999, *J. Immunol.* 162:5). Briefly, monocytes or monocyte-derived DCs were loaded with Indo-1 AM dye (Sigma) for 30

min at 37° C., washed 3 times and resuspended in RPMI-10 mM HEPES/10% FCS. Cytoplasmic Ca²⁺ levels were monitored in individual cells by measuring 405/525 spectral emission ratio of loaded Indo-1 dye by flow cytometry (Nakajima, et al., supra; Yamashita, et al., 1998, *J. Immunol.* 161:4042). After obtaining the baseline for at least 30 seconds, for TREM-1 stimulation, anti-TREM-1 mAb or anti-MHC class I (isotype-matched control mAb) and a cross-linking Ab (goat anti-mouse IgG) were added to the monocytes, and analysis was allowed to continue (see FIG. 8). For TREM-2 stimulation, either 29E3^{Biotin} (IgG1, κ or Fab) or 21C7^{Biotin} (IgG1, κ or Fab) was added to a final concentration of 1 μg/ml and analysis was continued up to 512 sec (see FIG. 31). In some experiments, ExtraAvidine (Sigma) was added as cross-linker together with the biotinylated primary antibodies or antibody fragments.

[0332] Determination of protein tyrosine phosphorylation, mitogen activated protein kinase activation, phospholipase C-γ (PLC-γ) phosphorylation, and immunoprecipitations was performed as previously described (Dietrich, et al., 2000, *J. Immunol.* 164:9). Briefly, monocytes were incubated at 37° C. with 27C1 mAb (anti-TREM-1) or control IgG1 (anti-MHC class I) mAbs in the presence of a cross-linking Ab for the indicated time periods. After stimulation, an aliquot of the cells was lysed and subjected to anti-phosphotyrosine blotting using PY-20 (Transduction Laboratories, Lexington, Ky.) (see FIG. 9). Likewise, anti-phosphotyrosine blot of cell lysates from monocyte-derived DCs stimulated with F(ab')₂ 29E3 (anti-TREM-2) or control F(ab')₂ 9E2 (anti-TREM-1) are shown in FIG. 32.

[0333] Another aliquot of stimulated monocytes or monocyte-derived DCs was examined by Western blot analysis using anti-phospho-extracellular signal-regulated kinase 1/2 (P-ERK1/2) (FIGS. 10A and 33A) and anti-ERK1/2 mAbs (FIGS. 10B and 33B).

[0334] Tyrosine phosphorylated proteins were precipitated from the stimulated monocyte lysates and immunoblotted with anti-PLC-γ (FIG. 10C) or anti-Hck (FIG. 10D) Abs. An anti-Hck blotting was performed as a loading control because phosphorylation of Hck is similar in both stimulated and unstimulated monocytes. Phosphorylated proteins are indicated by arrows in all panels. Molecular weight markers are shown.

6.10 Immunoprecipitation

[0335] Surface-biotinylated cells were lysed in 1% digitonin, 100 mM Tris-HCl pH 7.4, 150 mM NaCl, protease inhibitors (Complete, Roche, Switzerland). After overnight pre-clearing with normal mouse serum coupled to protein G Sepharose 4B, lysates were subjected to immunoprecipitation with 5 μg/ml of 29E3, 21C7, 1F11 (anti-MHC class I mAb), or 1B7.11 at 4° C. for 3 hours. Immunocomplexes were precipitated by addition of Protein-G-Sepharose 4B FastFlow (Pharmacia) for 3 hours at 4° C. Precipitates were washed 4 times with lysis buffer, followed by a final wash with 0.5% digitonin, 100 mM Tris-HCl pH 7.4, 150 mM NaCl. Elution from sepharose occurred under reducing or non-reducing conditions using standard SDS-PAGE sample buffer. After separation by SDS-PAGE, precipitate set up was analyzed by Western Blot with horseradish peroxidase (HRP)-conjugated Streptavidine. In deglycosylation experiments the precipitates were incubated for 18 hours with or without N-Glycanase F (Boehringer Mannheim) according to the manufacturer's protocol (see FIGS. 11, 27).

[0336] In another experiment, pervanadate-treated cells (Lanier, L. L., 1998, *Annu. Rev. Immunol.* 16:359); which is incorporated herein in its entirety) were subjected to immunoprecipitation with anti-TREM-1 (21C7) mAb, anti-TREM-2 (29E3) mAb, anti-signal-regulatory protein (SIRP) (Dietrich, et al., 2000, *J. Immunol.*, 164:9, which is incorporated herein in its entirety) mAb as a positive control, or control IgG1 (anti-MHC class I mAb). The precipitates were analyzed by Western blot, either with anti-phosphotyrosine PY20—HRP (Transduction Laboratories, Lexington, Ky.) under reducing and nonreducing conditions (see FIGS. 12, 28) or with anti-DAP12 rabbit antiserum followed by Human/Mouse-adsorbed anti-Rabbit IgG-HRP (SBA) under reducing condition (see FIGS. 13, 29).

6.11 Chemotaxis Assay

[0337] Monocyte-derived DCs were stimulated for 24 hours with LPS (1 μg/ml) or with F(ab')₂ 9E2 (anti-TREM-1, IgG1, _) or F(ab')₂ 29E3 (20 μg/ml) coated on plastic plates. These cells (5×10⁵ cells/100 μl/well in IMDM/0.5% BSA) were incubated for 1 hour at 37° C. in new media and subsequently loaded into collagen-coated transwells (Costar, 3 μm pore filter), which were placed to 24-well plates containing 450 μl medium supplemented with 100 ng/ml ELC or MIP-3₊. After an incubation period of 4 hours at 37° C., cells that had migrated to the lower chamber were collected and counted on a FACSCalibur (constant time acquisition). In blocking experiments, cells were preincubated with ELC (100 ng/ml) or MIP-3₊ (100 ng/ml) for 1 hour, or anti-CCR7 mAb (1 μg/ml) was added to the transwell (see FIG. 37).

6.12 Detection of Apoptosis

[0338] As shown in FIG. 34, monocyte-derived DCs were stimulated with GM-CSF/IL-4 (closed squares), plastic-bound F(ab')₂ (open circles) or control F(ab')₂ (closed circles) for the indicated time periods, and determination of DNA fragmentation was performed as described previously (Nicolletti, I., et al., 1991, *J. Immunol. Methods* 139:271-279). In experiments where kinase inhibitors (PD98059 (50 μg/ml) or LY294002 (10 μg/ml)) or serine protease inhibitor (TPCK (15 μg/ml)) were used, the inhibitors were added 60 min before stimulation (see FIG. 35) and apoptotic cell death was determined after 8 days by measurement of DNA fragmentation. All inhibitors had no effect on cell viability or the rate of constitutive apoptosis at the indicated concentrations.

6.13 Internalization Assays

[0339] Monocyte-derived DCs were incubated in RPMI-10% FCS with 2 μg/ml of 29E3 (anti-TREM-2 mAb; whole IgG1, Fab or F(ab')₂) or 1F11 (anti-MHC class I mAb; whole IgG1) for 15, 30, 60 and 120 minutes at 37° C. (see FIG. 38). One aliquot was kept at 4° C. for 2 hours in the presence of antibodies to determine the initial levels of TREM-2 expression. Activation was stopped by washing cells twice with ice-cold PBS. Residual surface levels of receptors were measured by FACS after stimulated cells were fixed with 3% paraformaldehyde (PFA) in PBS and staining with PE-conjugated goat anti-mouse IgG antibody (PharMingen) (extracellular receptor levels). Intracellular receptor levels were determined by stripping the cell surface with PBS containing 150 mM β-mercaptoethanol and 5M NaCl for 5 min, followed by fixation, permeabilization with PBS containing 0.1% Saponin and 2% FCS and staining with PE-conjugated

goat anti-mouse IgG antibody. To determine total receptor amount and to assess the degree of mAb shedding, stimulated cells were stained for external and internal receptor expression after fixation and permeabilization. When biotinylated Fab or F(ab')₂ fragments of 29E3 were used (5 µg/ml), the bound antibody was detected using PE-conjugated Streptavidine (Pharmingen). To prevent the progression of receptor internalization, cells were kept on ice during the whole procedure.

6.14 Antigen Presentation Assay

[0340] Irradiated (3000 rad) 2.5×10⁴ of DCs were cocultured with 5×10⁴ cells of the VIP13 T cell clone in 96-well flat-bottom microplates in the presence of serial dilutions of whole IgG1 mAbs or F(ab')₂ fragments. Monoclonal antibodies used as whole IgG1 molecules were: ZM3.8 (anti-ILT3, IgG1, _); 9E2 (anti-TREM-1, IgG1, _); 29E3 (anti-TREM-1, IgG1, _); and ICRF44 (anti-CD11b/Mac-1, IgG1, _, Pharmingen). F(ab')₂ fragments used in the assay were F(ab')₂ 9E2 and F(ab')₂ 29E3. After 72 hours, the cultures were pulsed with [³H]thymidine (1 µCi/well; specific activity: 5 Ci/mmol), and the radioactivity incorporated was measured after an additional 16 hours. The data were plotted against the concentration of mAbs determined by ELISA using a purified mouse IgG1, _ or F(ab')₂ IgG1, κ as a standard (see FIG. 39).

6.15 Protection of Mice from Endotoxemia

6.15.1 LPS-Induced Endotoxemia

[0341] Female C57BL/6 mice (8-10 weeks, 19-22 g) were randomly grouped (5-10 mice per group) and injected intraperitoneally (i.p.) with LPS from *E. coli* 055:B5 (Sigma) (at LD₁₀₀ 20 mg per gram body weight, for FIGS. 20, 21A, 21C; or different amounts, for FIG. 21B). Purified huTREM-1-IgG1, mTREM-1-IgG1, huIgG1 (Sigma), heat-inactivated mTREM-1-IgG1, or ILT3-IgG1 (Cella, M., et al., 1997, *J. Exp. Med.* 185:1743-51), at 500 µg/mouse, were administered, i.p., 1, 2, 4, and 6 hours after (see FIG. 21C) or 1 hour prior (see FIGS. 20, 21A and 21B) to LPS. Treated mice were monitored 4-6 times a day for at least 10 days.

6.15.2 *E. coli* Peritonitis Model

[0342] *E. coli* peritonitis was induced in mice as described previously (Appelmek, B. J. et al., 1986, *Antonie Van Leeuwenhoek* 52:537-42). Briefly, C57BL/6 mice (female, 8-10 weeks, 19-22 g) were weighed and randomly distributed into groups of 5-15 animals of equal body weight. Mice were injected i.p. with 500 µg of mTREM-1-IgG1 or control huIgG1 prior to i.p. administration of 5001 of a suspension of *E. coli* O111:B4 (1.6-2.1×10⁶ CFU per mouse).

6.15.3 Cecal Ligation and Puncture (CLP)

[0343] CLP was performed as described previously (Echtenacher, B. et al., 1990, Requirement of endogenous tumor necrosis factor/cachectin for recovery from experimental peritonitis. *J. Immunol.* 145:3762-6; Calandra, T. et al., 2000, Protection from septic shock by neutralization of macrophage migration inhibitory factor. *Nat. Med.* 6:164-70). Briefly, C57BL/6 mice (female, 8-10 weeks, 19-22 g) were anesthetized by intraperitoneal administration of 75 mg/kg Ketanest® (Parke-Davis & Company, Munich, Germany) and 16 mg/kg Rompun® (Bayer AG, Leverkusen, Germany) in 0.2 ml sterile pyrogen-free saline (B. Braun Melsungen A G,

Melsungen, Germany). The caecum was exposed through a 1.0-1.5 cm abdominal midline incision and subjected to a 50-80% ligation of the distal half followed by a single puncture with a G23 needle. A small amount of stool was expelled from the punctures to ensure patency. The caecum was replaced into the peritoneal cavity and the abdominal incision closed in layers with 5/0 Prolene thread (Ethicon, Norderstedt, Germany). Five-hundred (500) µl sterile saline containing 500 µg of mTREM-1-IgG1, 500 µg of huIgG1, κ (Sigma) or 100 µg TNF-RI-IgG1 (Pharmingen) (together with 400 µg huIgG1, κ (Sigma) was injected intraperitoneally immediately after CLP. The CLP was performed blinded to the identity of the treatment group. Survival after CLP was assessed 4-6 times a day for at least 7 days.

6.16 Analysis of Blood and Lavage Fluids

[0344] Blood (250 µl) was collected from the tail vein of mice into a Serum Separator Tube (Becton Dickinson) at different time points after induction of LPS-induced endotoxemia in the presence of TREM-1-IgG1 or control IgG1. Quantification of murine TNF-α and IL-1β in the serum was determined using cytokine-specific ELISAs according to the manufacturer's protocol (R&D Systems, Minneapolis, Mich.).

[0345] Peritoneal lavage (PL) cells were harvested at different time points after LPS administration in the presence of TREM-1-IgG1 or control IgG1. Total cell numbers were determined on a Coulter counter and differential counts were performed according to standard morphological criteria on cytospin preparations stained with Giemsa & May-Gruenwald solution (Sigma). A minimum of 200 cells were counted per field, with 3 fields per sample for PL. See FIGS. 22C-22D.

[0346] Four-color analysis of peritoneal leukocytes from LPS-treated C57BL/6 mice (FIG. 19D) compared to control animals (FIG. 19C) was conducted using anti-TREM-1, anti-LY-6G (PharMingen) and anti-Mac-1 (PharMingen) monoclonal antibodies conjugated with Cy5, Phycoerythrin (PE) and Fluorescein isothiocyanate (FITC), respectively, and biotinylated anti-F4/80 followed by streptavidine-CyChrome (Pharmingen).

6.17 Experimental Autoimmune Encephalomyelitis (EAE)

6.17.1 Myelin Oligodendrocyte Glycoprotein

[0347] Myelin oligodendrocyte glycoprotein (MOG) peptides MOG³⁵⁻⁵⁵ (MEVGWYRSPFSRVVHLYRNGK) and MOG⁹²⁻¹⁰⁶ (DEGGYTCFFRDHSYQ) were synthesized on a ABM 430A synthesizer (Applied Biosystems) using fluorenylmethoxycarbonyl (F-MOC) chemistry. The peptides were >92% pure, as determined by HPLC.

6.17.2 Induction and Evaluation of EAE

[0348] C57BL/6 mice (female, 10 weeks, 19-21 g) were randomly grouped (5-10 mice per group) and injected with an emulsion of 100 µg MOG³⁵⁻⁵⁵ in FCA H37Ra (Difco # 231131) s.c. in all four flanks (50 µl emulsion/25 µg peptide per flank) together with an intraperitoneal injection of 200 ng pertussis toxin in 200 µl PBS (Fluka #77339). 400 µg/mouse of purified huIgG1, κ (Sigma), purified huIgM (Sigma), mTREM-1-huIgG1, or mTREM-2-huIgM was administered in 400 µl PBS intraperitoneally one day before, and 6 days

after EAE induction. Animals were monitored daily for onset of disease, clinical symptoms and weight for up to 50 days after EAE induction.

[0349] For the clinical evaluation of EAE, the following scale was used:

0 no clinical disease;

0.5 partial tail weakness;

1 tail weakness;

1.5 paraparesis type I (incomplete paralysis of the hip);

2 paraparesis type II (incomplete paralysis of one or two hind limbs);

3 paraplegia (complete paralysis of one or two hind limbs);

4 paraplegia with forelimb weakness or paralysis;

5 moribund or dead animals.

B. RESULTS

[0350] TREMs are Novel Transmembrane Proteins of the Ig-SF

[0351] As shown in FIG. 1A, the amino acid sequence of TREM-1 begins with a hydrophobic signal peptide followed by an extracellular region composed of a single Ig-SF domain containing three potential N-glycosylation sites. The length of the Ig-type fold and the characteristic pattern Asp-Xaa-Gly-Xaa-Tyr-Xaa-Cys in the region leading to the β -strand F indicate that the Ig-type fold is of the V-type. The putative transmembrane domain contains a charged lysine residue and is followed by a cytoplasmic tail of 5 amino acids with no signaling motifs. Similar transmembrane and cytoplasmic domains are present in activating NK cell receptors which pair with the trans-membrane-adaptor protein-DAP12 (Lanier, L. L., 1998, *Annu. Rev. Immunol.* 16:359). A cDNA containing the entire open reading frame was amplified by RT-PCR from monocytes and neutrophils, but not from lymphocytes or other cell types (data not shown). Therefore, this molecule was designated as TREM-1. The GenBank EST database was then searched with TREM-1 polypeptide, and a novel cDNA encoding a TREM-1-homologue was identified and designated as TREM-2 (FIG. 11B), which has very similar structure to that of TREM-1. The alignment of TREM-1, TREM-2, and Nkp44 extracellular domains revealed ~20% identity (data not shown). Analysis of somatic cell hybrids containing different human chromosomes demonstrated that the genes encoding TREMs map on human chromosome 6, as does the Nkp44 gene (data not shown).

TREM-1

TREM-1 is Selectively Expressed on Blood Neutrophils and Monocytes and is Up-Regulated by Bacterial and Fungal Stimuli

[0352] In three-color FACS analysis of whole blood leukocytes, high side scatter cells correspond to TREM-1⁺ neutrophils. Low side scatter cells include CD14^{high}/HLA-DR⁺ cells (monocytes), CD14^{dim}/HLA-DR⁺ (monocytes), CD14⁻/HLA-DR⁺ cells (which include B cells and dendritic cells or DCs), and CD14⁻/HLA-DR⁻ cells (mostly lymphocytes). In peripheral blood of different donors, 21C7 mAb stained neutrophils and, to a less extent, CD14^{high} monocytes (FIGS. 5C-5D). CD14^{dim} monocytes, DCs or lymphocytes were TREM-1 negative (FIGS. 5E-5G). The expression of TREM-1 was further investigated during differentiation of CD14⁺ monocytes into either DCs or macrophages in the presence of GM-CSF/IL-4 or M-CSF, respectively. TREM-1 was completely down-regulated on these cells after 3 days of

culture (data not shown). Stimulation of DCs with LPS, heat-inactivated Gram-positive bacteria, Gram-negative bacteria, or fungi did not induce TREM-1 expression (data not shown). In striking contrast, these stimuli induced strong up-regulation of TREM-1 on neutrophils and monocytes (for LPS stimulation, see FIG. 6; for other stimulants, data not shown). This selective expression of TREM-1 on neutrophils (FIG. 6B) and monocytes (FIG. 6A), coupled with its induction by pathogens indicate its role in acute inflammatory responses. TREM-1 is a ~30-kDa Glycoprotein Associated with DAP12 **[0353]** Biochemical analysis of TREM-1 immunoprecipitated from surface-biotinylated monocytes revealed that TREM-1 is a glycoprotein of 30 kDa, which is reduced to 26 kDa after N-deglycosylation, in agreement with the predicted molecular mass of TREM-1 (FIG. 11). Because TREM-1 lacks known signaling motifs in the cytoplasmic domain, it should associate with a separate signal transduction subunit to mediate activating signals. Adapter molecules, such as DAP12, are tyrosine phosphorylated upon cell treatment with the phosphatase-inhibitor pervanadate (Lanier, L. L., 1998, *Annu. Rev. Immunol.* 16:359). Indeed, anti-phosphotyrosine blotting of TREM-1 immunoprecipitates from pervanadate-stimulated monocytes revealed a phosphorylated protein of ~12 kDa and ~24 kDa under reducing and nonreducing conditions, respectively (FIG. 12). An identical pattern was observed after immunoprecipitation of SIRP β 1, which is associated with DAP12 (Dietrich, et al., 2000, *J. Immunol.* 164:9; which is incorporated herein in its entirety). Indeed, immunoblotting of TREM-1 immunoprecipitates with anti-DAP12 demonstrated that TREM-1 associates with DAP12 (FIG. 13).

TREM-1 Triggers Release of Pro-Inflammatory Chemokines and Cytokines, as Well as Increased Surface Expression of Cell Activation Markers

[0354] In neutrophils, cross-linking of TREM-1 induced secretion of IL-8 and release of MPO (FIGS. 7A-7B). This latter release was strongly potentiated following priming of neutrophils with LPS (FIG. 7C). In monocytes, cross-linking of TREM-1 generated release of large amounts of IL-8 as well as MCP-1 and TNF- α (FIGS. 7D-7F). TNF- α and MCP-1 secretion was strongly up-regulated by LPS-mediated priming (FIG. 7G-7H), further demonstrating the importance of bacterial costimuli for TREM-1-mediated activation. In control experiments, neutrophils and monocytes were stimulated with isotype-matched Abs which either bind (such as anti-MHC class I mAbs) or do not bind (such as an anti-TNP mAb) cells. In both cases, secretion of cytokines, chemokines, and MPO was 5- to 50-fold lower than that induced via TREM-1 (FIG. 7 and data not shown). Thus, activation of neutrophils and monocytes triggered by anti-TREM-1 mAb is not due to engagement of Fc receptors. Secretion of cytokines important for the adaptive immune response, such as IL-6, IL-10, IL-12, or for surveillance against viral infections, such as type I IFN, were not significantly increased by engagement of TREM-1 (data not shown).

[0355] The rapid migration of neutrophils and monocytes from the blood stream to the inflammatory site requires adhesion to endothelium and extracellular matrix proteins (Springer, T. A., 1994, *Cell* 76:301). Therefore, whether engagement of TREM-1 stimulates upregulation of adhesion molecules was tested. As shown in Table I, cell surface expression of CD29, CD11c, and CD49e, and to a lesser extent, CD11b, CD49d, and CD18, were increased on both

neutrophils and monocytes. Thus, TREM-1 may increase cellular adhesion to fibronectin, fibrinogen, and VCAM by upregulating CD11b/CD18 (Mac-1), CD29/CD49d, and CD29/CD49e heterodimers, respectively. In addition, TREM-1 stimulation led to a strong upregulation of the costimulatory molecules CD40, CD86 (B7.2), and CD54 (ICAM-1), as well as of CD83 and CD32 (FcR11) on monocytes. Thus, TREM-1 is not only capable of increasing adhesion of myeloid cells to endothelium and extracellular matrix molecules but also can prepare monocytes for costimulation of other cells recruited to the inflammatory lesions.

TABLE I

TREM-1-dependent regulation of cell surface activation markers ^a				
Stimulation for 24 h				
Surface Marker	Neutrophils		Monocytes	
	Anti-MHC class I	Anti-TREM-1	Anti-MHC class I	Anti-TREM-1
CD40			23.9	254.1
CD80/B7.1			0.6	0.1
CD86/B7.2			32.6	521.5
CD54/ICAM1	10.9	35.6	27	97.5
CD11b	0.4	27.9	234.9	256.8
CD11c	75.3	85.7	175.6	385.5
CD18	54.8	76.9	198.8	211.9
CD49d	21.8	30.2	0.1	4.8
CD49e	76.1	91.9	14.9	46.5
CD29	2.7	14.7	23.2	76.9
CD32/FcRII	86.2	100.2	72.1	114
CD83			0.9	44.6

^aMonocytes or neutrophils cultured for 24 h in plates either coated with anti-TREM-1 or control IgG1 (anti-MHC class I mAb). Cells were then analyzed by FACS for the indicated cell surface molecules. Numerical values indicate specific mean fluorescence intensity (MFI) after subtraction of the fluorescence detected with an isotype-matched control. The shown data are representative for seven experiments.

Stimulation of TREM-1 Induces Calcium Mobilization and Tyrosine Phosphorylation

[0356] Activation of neutrophils and monocytes is often accompanied by a number of intracellular changes. Indeed, ligation of TREM-1 with the mAb 21C7 elicited a rapid rise in intracellular Ca^{2+} concentration (FIGS. 8B-8C). Ca^{2+} mobilization occurred even in the absence of a cross-linking Ab (FIG. 8B). In addition, cross-linking of TREM-1 stimulated tyrosine phosphorylation of several proteins with apparent molecular masses of ~40, ~60, 70, and ~100 kDa (as indicated with arrows in FIG. 9). The observed ~40-kDa tyrosine phosphorylated proteins correspond to mitogen activated protein kinases, as demonstrated by anti-phospho-ERK1/2 immunoblotting (FIG. 10A). Precipitation of tyrosine phosphorylated proteins and immunoblotting with an anti-PLC- γ Ab revealed that the observed 100-kDa phosphoprotein corresponds to PLC- γ (FIG. 10B), thus explaining the observed Ca^{2+} influx.

Human TREM-1 Expression on Neutrophils and Monocytes is Strongly Upregulated by Bacterial and Fungal Stimuli.

[0357] As shown in FIG. 14A, TREM-1 expression was strongly upregulated by gram-positive and gram-negative bacteria, such as *Staphylococcus aureus* and *Pseudomonas aeruginosa*, respectively, but not by mycobacteria, such as *Bacillus of Calmette-Guerin* (BCG). TREM-1 expression

was also increased by incubating monocytes and granulocytes with gram-positive and gram-negative bacterial cell wall components, such as lipoteichoic acid (LTA) and lipopolysaccharide (LPS), whereas incubation with mycobacterial mycolic acid had no effect (FIG. 14B). Proinflammatory cytokines, such as TNF- α and IL-1 β , produced a moderate increase of TREM-1 expression, while IL-10, TGF- β (FIG. 15) and dexamethasone (data not shown) which mediate anti-inflammatory responses, completely abolished TREM-1 expression. These results suggested that TREM-1 is upregulated under inflammatory conditions, especially those caused by gram-positive and gram-negative bacteria. TREM-1 upregulation was paralleled with an increased capacity of triggering inflammatory responses in vitro. As shown in FIG. 16, secretion of TNF- α and IL-1 β induced by cross-linking of TREM-1 on monocytes was strongly potentiated by priming of monocytes with LPS.

Human TREM-1 is Selectively Expressed in Bacterial Infections

[0358] TREM-1-expression in vivo was determined in tissue specimens derived from acute or granulomatous inflammatory lesions caused by either bacterial, fungal or non-microbial agents. As shown in FIG. 17, TREM-1 expression level was extremely strong in neutrophils associated with suppurative lesions of the skin, such as folliculitis and impetigo, caused by *Staphylococcus aureus* (FIGS. 17A and 17C, respectively). Obvious TREM-1 expression was also observed in suppurative granulomatous lymphadenitis caused by *Bartonella henselae* and *Aspergillus fumigatus* (FIGS. 17E and 17G, respectively). In the latter, TREM-1 was expressed not only in neutrophils, but also in epithelioid and multinucleated giant cells surrounding the suppurative granulomas (FIG. 17G). In contrast, TREM-1 positivity was either weak and focal or totally absent in granulomatous lymphadenitis caused by *Mycobacterium tuberculosis* as well as in sarcoid and foreign bodies granulomas (data not shown). In all cases showing TREM-1 positive inflammatory infiltrates, the reactivity was mostly confined to the cells within the inflammation, and was absent from the surrounding tissues.

[0359] Infections by gram-positive and gram-negative bacteria and by certain fungi are characterized by the recruitment of large numbers of neutrophils, which collect in the inflammatory site to form an exudate known as pus. Thus, one could argue that the strong expression of TREM-1 in bacterial and fungal infections is simply due to the massive infiltration of neutrophils. However, TREM-1 was poorly expressed in neutrophilic infiltrates found in non-bacterial inflammatory reactions. As shown in FIG. 18A, psoriasis is characterized by a prominent infiltration of neutrophils which form microabscesses within the hyperproliferative epidermis. However, TREM-1 was weakly expressed in psoriasis (FIG. 18B). Similarly, ulcerative colitis, vasculitis caused by immune complexes and lipid pneumonias expressed very low levels of TREM-1 despite a considerable infiltration of neutrophils and monocytes (FIGS. 18C-18F and data not shown). Together, these results are consistent with a predominant role of TREM-1 in acute and granulomatous inflammations caused by bacterial and fungal products.

Soluble TREM-1 Protects Mice from LPS-Induced Lethal Endotoxemia

[0360] Mouse TREM-1, which is 90% similar to human TREM-1, is expressed on murine granulocytes and monocytes/macrophages isolated from blood. Importantly, mouse

TREM-1 expression is upregulated in peritoneal granulocytes and macrophages after intraperitoneal injection of LPS. See FIG. 19D. Thus, human and murine TREM-1 have similar cell surface expression pattern and regulation. If TREM-1 promotes host inflammatory responses to bacterial and fungal products in vivo, inhibition of TREM-1 using soluble TREM-1 as a receptor decoy would be predicted to reduce such responses. To test this hypothesis, LPS-induced septic shock in mice was chosen as a model of acute inflammation. In this model, intraperitoneal injection of LPS leads to tissue damage, hemodynamic changes, multiple organ failure and death. This process is caused by the massive release of proinflammatory mediators, such as TNF- α , IL-1, macrophage migration inhibitory factor (MIF) and high mobility group-1 (HMG-1) protein (Wang, H., et al., 1999, *Science* 285:248-51). A murine TREM-1-human IgG1 fusion protein (mTREM-1-IgG1) was injected in the peritoneal cavity (500 μ g fusion protein per animal) 1 hour before the induction of endotoxemia by LPS. Lethality was monitored over time by comparing to animals which had received control injections of heat-inactivated mTREM-1-IgG1 (500 μ g/animal), human IgG1 (500 μ g/animal) or control-IgG1 fusion protein (500 μ g/animal) prior to LPS administration. As shown in FIG. 21A, 76% of the mice treated with mTREM-1-IgG1 (open circles) were protected from a lethal dose of LPS (400 μ g/mouse) as compared to 7% of mice that received control proteins (IgG1, ILT3-IgG1, or heat-inactivated mTREM-1-IgG1). The heat-inactivated mTREM-1-IgG1 was included as a control to exclude a possibility that the mTREM-1-IgG1 preparation was contaminated by LPS which could allow the mice to tolerate the subsequent injection of LPS, thus possibly explaining the observed protective effect. Heat inactivation of the mTREM-1-IgG1 denatures the soluble protein without affecting potential contaminating endotoxins. As shown in FIG. 21A (closed triangles), the heat-inactivated preparation lost completely its protective capacity against LPS-induced endotoxemia, demonstrating lack of LPS-induced tolerance by mTREM-1-IgG1. All susceptible mice succumbed to LPS within the first 24 hours, showing severe signs of endotoxemia, such as shivering and lethargy. In contrast, TREM-1-IgG1-treated mice showed mild symptoms during the first few hours after LPS injection, recovered completely within day 4 after LPS injection and survived showing no signs of sickness or physical limitations.

[0361] To precisely quantify the protection provided by mTREM-1-IgG1, groups of mice pre-treated with mTREM-1-IgG1 or hulgG1 were challenged with various doses of LPS. The LD₅₀ of LPS in animals treated with mTREM-1-IgG1 (LD₅₀=621 μ g) was significantly higher than the LD₅₀ in control animals (LD₅₀=467 μ g) (FIG. 21B).

[0362] Since clinical diagnosis and treatment of septic shock usually occurs hours after the onset of an infection, it was important to determine whether mTREM-1-IgG1 could protect mice from LPS-induced lethal shock when injected after administration of LPS. Accordingly, 500 μ g of mTREM-1-IgG1 was injected into mice at 1 hour, 2 hours, 4 hours and 6 hours after LPS injection and monitored lethality as compared to animals treated with control proteins. See FIG. 21C. Remarkably, mTREM-1-IgG1 conferred 80% protection against endotoxic shock when applied 1 hour after LPS injection. Partial protection was also observed after 2 and 4 hours, whereas no protection occurred after 6 hours. Thus, soluble TREM-1 is effective even when injected after the outbreak of endotoxemia.

[0363] To explore the serological and cellular mechanisms by which TREM-1-IgG1 conferred protection to the mice, blood samples from mice pretreated with TREM-1-IgG1 and control animals were tested at different time points after LPS administration to determine TNF- α and IL-1 β serum levels by ELISA. In both groups, TNF- α levels peaked at 1-2 hours after LPS injection, while IL-1 β levels peaked at approximately 6 hours after LPS-injection. The survival benefit obtained with TREM-1-IgG1 was associated with a significant reduction of the plasma concentrations of both TNF- α and IL-1 β (FIGS. 22A and 22B, respectively). The cellular composition of the peritoneal lavage at various time points after injection of LPS in mTREM-1-IgG1-pretreated animals and controls was also studied. A significant reduction in the total cell number of neutrophils and monocytes/macrophages infiltrating the peritoneum 6-8 hours after LPS injection was observed in mTREM-1-IgG1-pretreated animals as compared to controls (see FIGS. 22C and 22D). Injection of mTREM-1-IgG1 in normal mice did not affect the levels of circulating leukocytes. Furthermore, mTREM-1-IgG1 was effective against endotoxemia even when the IgG1-Fc portion of the fusion protein was mutated to inhibit Fc receptor binding and complement fixation (data not shown). Thus, inhibition of TREM-1-mediated responses is sufficient to lower systemic levels of TNF- α and IL-1 β and reduce cellular infiltrates at the site of inflammation below levels that are lethal for the host, without causing leukopenia. Remarkably, human TREM-1-IgG1 fusion protein also provided protection against LPS-induced endotoxemia in mice suggesting a substantial functional identity of TREM-1s between mouse and human (FIG. 20).

mTREM-1 is Protective in Bacterial Peritonitis

[0364] Experimental endotoxic shock reproduces human sepsis only in part, since it does not involve the replication and dissemination of bacteria. In these conditions, a complete block of TREM-1 signalling could be deleterious by impairing the capacity of the immune system to fight infections, as previously observed for anti-TNF- α treatments (Echtenacher, B., et al., 1990, *J. Immunol.* 145:3762-6; Echtenacher, B., et al., 1996, *Nature* 381:75-7; Malaviya, R., et al., 1996, *Nature* 381:77-80; Rothe, J., et al., 1993, *Nature* 364:798-802; Pfeffer, K., et al., 1993, *Cell* 73:457-67; Peschon, J. J., et al., 1998, *J. Immunol.* 160:943-52; Eskandari, M. K., et al., 1992, *J. Immunol.* 148:2724-30). Accordingly, two models of microbial peritonitis' and sepsis caused by intraperitoneal administration of *Escherichia coli* or by cecal ligation and puncture (CLP) were studied to see whether mTREM-1-IgG1 protects against septic shock. As shown in FIGS. 23A-23B, injection of mTREM-1-IgG1 conferred significant protection against lethal *E. coli* peritonitis (FIG. 23A) and CLP-induced septic shock (FIG. 23B) compared to control hulgG1. In contrast, in the CLP model, treatment with TNF- α receptor I-IgG1 (TNF-R1-IgG1) caused accelerated and complete death of all animals (FIG. 23B). Thus, mTREM-1-IgG1 reduces inflammatory responses but still allows sufficient control of the bacterial infection.

TREM-2

TREM-2 is Selectively Expressed on Mast Cells, Immature DCs and IL-4-Stimulated Monocytes

[0365] Results from studies conducted to determine in vivo expression of TREM-2 reveal TREM-2 expression in mast cells of normal tissues and allergic nasal polyps. In FIGS.

40A-40H, mast cell expression of TREM-2 is evident in samples from: skin (FIG. 40A); lymph node (FIG. 40B); lung (FIG. 40C); placenta (FIG. 40D); normal bronchi (FIG. 40E, and at higher magnification, FIG. 40F); small intestine (FIG. 40G); as well as in a nasal polyp caused by allergy (FIG. 40H). Furthermore, FIGS. 41A-41F demonstrates that TREM-2 expression in tissues largely overlaps with the expression of c-Kit, which is specifically expressed on mast cells. Serial sections of intestinal mucosa, stained for TREM-2 (FIG. 41A) and Toluidin blu (FIG. 41B), indicate and show the co-localization TREM-2⁺ cells and metachromatic cells, respectively. Two-color immunofluorescence analysis of nasal mucosa for TREM-2 (FIG. 41C, red) and c-Kit (FIG. 41D, green) show that TREM-2 and c-Kit co-localize, albeit that TREM-2 is found on a subset of c-Kit positive mast cells. A section of intestinal mucosa was initially stained for TREM-2 (FIG. 41E), then bleached using 50% ethanol and finally stained with the Giemsa technique (FIG. 41F); results show clear evidence that TREM-2⁺ and Giemsa metachromatic cells (mast cells) co-localize. In FIG. 42A, cutaneous mastocytoma is stained with TREM-2, revealing TREM-2 expression as clearly indicated in comparison with cutaneous mastocytoma stained with a negative control antibody (FIG. 42B). As shown in FIG. 25, three-color FACS analysis for TREM-2 expression on monocytes was conducted using 29E3 mAb which is specific for TREM-2 (see FIGS. 24A-24D). Monocytes were stimulated with M-CSF (FIG. 24A), GM-CSF (FIG. 24C), IL-4 (FIG. 24D) or GM-CSF+IL-4 (FIG. 24B) for 36 hours. TREM-2 expression was strongly upregulated after stimulation of monocytes with either IL-4 alone or GM-CSF+IL-4. Furthermore, in three-color FACS analysis for TREM-2 and CD83 (DC surface marker) expression on monocyte-derived DCs that are stimulated with LPS, CD40L, TNF- α , or medium for 36 hours (FIG. 26), TREM-2 was rapidly downregulated upon maturation of DCs, demonstrating that TREM-2 is selectively expressed on immature DCs. Also see FIG. 30.

TREM-2 is a ~40-kDa Glycoprotein associated with the Alaptor Protein DAP12

[0366] TREM-2 immunoprecipitated from surface-biotinylated monocyte-derived DCs showed that TREM-2 is a glycoprotein of 40 kDa, which is reduced to ~26 kDa after N-deglycosylation (FIG. 27). Similar to TREM-1, TREM-2 also lacks signaling motifs in the cytoplasmic domain and requires a separate signal transduction subunit to mediate activating signals. As shown in FIG. 28, when the immunoprecipitates of pervanadate-treated monocyte-derived DCs by anti-TREM-2 mAb were subjected to Western blot analysis using anti-phosphotyrosine blot under reducing and non-reducing conditions, tyrosine-phosphorylated protein was observed. This protein was also detected by anti-DAP12 blot analysis (FIG. 29), demonstrating that TREM-2 also associates with DAP12 adaptor molecule.

TREM-2 does not Trigger Secretion of Cytokines and Chemokines by DCs but Upregulates Certain Cell Surface Activation Markers

[0367] To study whether stimulation of TREM-2 on DCs triggers the secretion of proinflammatory cytokines and chemokines, DCs were stimulated by culturing for 48 hours in the plates coated with either F(ab')₂ control mAb (anti-TREM-1), F(ab')₂ anti-TREM-2 mAb, or LPS, and culture supernatant was analyzed by ELISA for secretion of various mediators. As shown in Table II below, TREM-2 stimulation

did not trigger secretion of cytokines and chemokines by DCs. The data are representative of 5 independent experiments.

TABLE II

Secretion of cytokines and chemokines by stimulation of TREM-2 on DCs			
Cytokines/ Chemokines (μ g/ml)	F(ab') ₂ anti-TREM-1	F(ab') ₂ anti-TREM-2	LPS
IL-1 α	N.D. ^a	N.D.	0.135 \pm 0.026
IL-1 β	0.027 \pm 0.012	N.D.	0.162 \pm 0.09
TNF- α	0.042 \pm 0.005	N.D.	4.015 \pm 0.078
IL-18	N.D.	N.D.	2.56 \pm 1.31
IL-6	N.D.	N.D.	16.7 \pm 5.43
IL-10	N.D.	N.D.	2.03 \pm 0.45
TGF- β 1	N.D.	N.D.	N.D.
IL-12p40	N.D.	N.D.	3.48 \pm 1.25
IL-12p70	N.D.	N.D.	1.45 \pm 0.09
IL-13	N.D.	N.D.	N.D.
IL-15	N.D.	N.D.	N.D.
MCP-1	2.018 \pm 0.875	0.449 \pm 0.067	98.18 \pm 35.86
IL-8	1.23 \pm 0.451	0.023 \pm 0.01	124.76 \pm 23.91

^aNot detectable.

[0368] TREM-2-dependent regulation of cell surface activation markers was also studied. DCs were stimulated as described above and analyzed by FACS for various cell surface molecules. See Table III below. Numerical values indicate specific mean fluorescence intensity (MFI) after subtraction of the fluorescence detected with an isotype-matched control. The data are representative of 5 independent experiments. The surface markers which are especially upregulated by TREM-2 stimulation compared to controls (treated with anti-TREM-1 mAb F(ab')₂), are indicated in bold face.

TABLE III

TREM-2-dependent regulation of cell surface activation markers			
Surface marker	F(ab') ₂ anti-TREM-1	F(ab') ₂ anti-TREM-2	LPS
MHC class I	67.8	65.3	107.1
MHC class II	89.12	168.65	214.67
CD40	171.35	398.6	435.89
CD86/B7.2	14.04	287.91	683.56
CD83	3.34	3.23	26.7
CD1a	106.76	134.9	87.54
CCR5	12.95	13.56	3.12
CCR6	3.68	3.45	4.01
CCR7	6.82	19.98	5.45
CXCR4	5.13	4.56	17.8
CD11a/ α L	10.92	6.78	13.72
CD11b/ α M	53.9	65.7	23.1
CD11c/ α X	91.1	65.7	123.5
CD29/ β 1	38.22	37.56	37.5
CD31/PECAM-1	3.52	16.92	3.21
CD41/ α II β	4.54	4.67	4.39
CD54/ICAM-1	56.87	54.78	271.45
CD61/ β 3	4.95	5.03	4.21
CD103/ α E	3.63	3.96	3.26
Mannose-R	81.8	82.9	30.9
CD32	17.21	16.78	2.34
CD89/Fc α R	4.54	4.75	4.96
CD35/CR1	3.94	4.23	3.67
M-CSF-R	14.6	4.23	5.21
GM-CSF-R	15.6	13.7	13.5

TREM-2 Ligation on Monocyte-Derived DCs Induces Calcium Mobilization and Tyrosine Phosphorylation and Prolongs DC Survival by an Erk-Dependent Pathway

[0369] As shown in FIG. 31, cross-linking of TREM-2 induced intracellular Ca²⁺-mobilization in monocyte-derived

DCs. Monovalent engagement of TREM-2 by Fab 29E3^{Biotin} was sufficient for induction of Ca²⁺-flux only in the presence of cross-linking Streptavidine (data not shown). Furthermore, cross-linking of TREM-2 stimulated tyrosine phosphorylation of several proteins as indicated with arrows in FIG. 32. Again, ~40-kDa tyrosine phosphorylated proteins correspond to mitogen activated protein kinases, as demonstrated by anti-phospho-ERK1/2 immunoblotting (FIG. 33). Monocyte-derived DCs stimulated with GM-CSF+IL-4 or F(ab')₂ 29E3 for various time periods showed resistance to apoptosis (FIG. 34) and the prolonged survival of these cells seem to be mediated by an Erk-dependent pathway (FIG. 35).

Stimulation of TREM-2 Induces CCR7 Expression and DC Chemotaxis to ECL and MIP-3 β

[0370] FACS analysis of DCs stimulated with anti-TREM-2 mAb F(ab')₂ showed that TREM-2 stimulation induced rapid upregulation of CCR7 expression by DCs (FIG. 36). Furthermore, chemotaxis assays showed that DCs stimulated with anti-TREM-2 mAb F(ab')₂ exhibited strong chemotaxis towards ELC and MIP-3 β and this chemotaxis occurred via a CCR7-dependent pathway because the presence of anti-CCR7 mAb inhibited the migration of DCs towards ELC and MIP-3 β (FIG. 37).

TREM-2 is Internalized Upon Ligation and Functions as an Antigen-Capturing Molecule In Vitro

[0371] Monocyte-derived DCs were stimulated with anti-TREM-2 mAb, its F(ab')₂ or Fab fragments and the amount of total, extracellular and intracellular TREM-2 were measured by FACS analysis using goat anti-mouse IgG-PE as a second antibody. As shown in FIG. 38, antibody-bound TREM-2 was quickly internalized and the degree of internalization was higher with divalent antibodies (i.e., whole anti-TREM-2 mAb and its F(ab')₂ fragments) than monovalent antibody (Fab fragments). Presentation of anti-TREM-2 mAb to a T cell clone specific for mouse IgG 1 by irradiated DCs was also studied based on the [³H]thymidine uptake by the T cells (FIG. 39) cocultured with DCs in the presence of serially diluted mAbs or their F(ab')₂ fragments. Anti-TREM-2 mAb and its F(ab')₂ were presented ~100-fold more efficiently than F(ab')₂ of control mAb.

TREM-2. Whether the mAb 21E10 is capable of recognizing mouse mast cell is currently under investigation. DAP12^{-/-} mice are resistant to experimental autoimmune encephalomyelitis (EAE) and it was shown that this effect was paralleled by improper T cell stimulation by antigen-presenting cells (APCs). TREM-2 was shown to play a central role in APC maturation, migration and T cell priming in human monocyte-derived dendritic cells (MDCs).

[0373] The Inventors therefore tested whether the blocking of mTREM-2 signaling by mTREM-2-IgM influences EAE compared to animals injected with control human IgM. 400 μ g mTREM-2-IgM fusion protein or control huIgG1 was injected intraperitoneally in C57BL/6 mice 6 hr before, and 3 and 9 days after EAE induction. Animal weight and clinical symptoms were monitored every day for 60 days.

[0374] As shown in FIGS. 43A-43H and Table IV, control animals (FIGS. 43A to 43D) were highly responsive to immunization with MOG³⁵⁻⁵⁵ peptide showing an early onset of disease (day 6-15), a high mean maximal disease score (3.1 \pm 1.4) and a milder relapsing course of disease after 33-39 days. In striking contrast to the high susceptibility of control mice, animals treated with mTREM-2-IgM (FIGS. 43E to 43H) are resistant to immunization with MOG³⁵⁻⁵⁵. In treated animals the incidence of MOG³⁵⁻⁵⁵-induced disease was 30%, whereas in control mice, the incidence was 90%. In addition, the maximal disease score was only 0.2 \pm 0.4 and disease onset was delayed up to 25 days as compared to control animals.

[0375] Most interestingly, administration of mTREM-2-IgM leads to complete resistance against EAE in mice. Protection against EAE was retained in these mice even after mTREM-2-IgM was cleared from the blood (data not shown), thus indicating that TREM-2/DAP12 acts during the initiation of EAE and is most likely required for complete APC maturation or proper migration of APCs to the areas of T cell priming in the lymph node. Without wishing to be bound by theory, it appears likely that impaired mast cell function contributes to the observed phenotype during EAE in mice treated with mTREM-2-IgM and DAP12^{-/-} mice.

TABLE IV

MOG-induced EAE in C57BL/6 treated with mTREM-2-IgM or huIgM.					
Antigen	Treatment (3 \times 400 μ g/ animal)	Disease incident (%)	Mean maximal disease score \pm SE	Mean day of onset (range)	Mean day of relapse (range)
MOG ₃₅₋₅₅	huIgM	9/10 (90)	3.1 \pm 1.4	9.2 (6-15)	37.4 (33-39)
MOG ₃₅₋₅₁	mTREM-2-IgM	3/10 (30)	0.2 \pm 0.3	27.1 (25-31)	No relapse

C57BL/6 (two independent experiments containing 5 mice per group) were challenged with MOG₃₅₋₅₅ peptide under treatment with mTREM-2-IgM or control IgM. The disease incident, the mean maximal disease score, mean day of onset and relapse of clinical EAE were calculated for each group of immunized mice.

The Role of mTREM-2 in Experimental Autoimmune Encephalomyelitis (EAE)

[0372] In preliminary experiments, anti-human TREM-2 mAb 21 μ l 0 stained mouse BM derived DCs cultured in IL-3/GM-CSF/IL-4, suggesting a strong structural and functional homology between mouse and human TREM-2. Thus, mTREM-2 appears to be expressed on DCs, just like human

C. SUMMARY

[0376] These results presented here demonstrate that TREM-1 mediates a novel proinflammatory pathway in granulocytes and monocytes. Such a pathway is particularly important in regulating inflammatory responses to bacterial and fungal infections. Namely, human TREM-1 is upregu-

lated in the presence of heat-inactivated bacteria or bacterial cell wall components in vitro and, most importantly, in bacterial infections of the skin and lymph nodes in vivo. In addition, mouse TREM-1 significantly contributes to the pathogenesis of LPS-induced shock, as demonstrated by prevention of clinical, cellular and serological manifestations of endotoxemia in the presence of an inhibitor of TREM-1. Thus, the present inventors propose a role of TREM-1 as an amplifier of inflammatory responses triggered by pattern recognition receptors (PRRs). In an early phase of a bacterial infection, neutrophils and monocytes are rapidly alerted through the engagement of PRRs by bacterial products. This leads to an initial release of proinflammatory cytokines which is required to launch an inflammatory response. At the same time, bacterial products induce upregulation of TREM-1, which, upon engagement, activates DAP12-signaling pathways (Lanier, L. L., et al., 1998, *Nature* 391:703-7), which amplify inflammatory responses. The present inventors have shown that ligation of TREM-1 leads to sustained secretion of proinflammatory cytokines (TNF- α and IL-1 β) and chemokines (IL-8 and MCP-1), and may also result in prolonged survival of neutrophils and monocytes at the inflammatory site. Upon clearance of the pathogenic stimuli, TREM-1 is downregulated, contributing to the reduction of the inflammation and the enhancement of tissue repair. It will be important to define the ligand that engages TREM-1 during inflammatory responses. TREM-1 ligand could be a soluble mediator released by cells following recognition of bacterial products by PRRs and intracellular signaling. Alternatively, TREM-1 ligand could be a cell surface molecule that is upregulated during bacterial infections to alert granulocytes and monocytes to elicit a strong inflammatory response. Cell surface molecules with an hypothetical "alert" function have been recently identified on epithelial cells (Bauer S, et al., 1999, *Science* 285:727-9; Katsuura M, et al., 1998, *Acta Paediatr Jpn.* 40:580-5). These molecules, called MIC and CD48, are over-expressed during heat shock, stress and viral infections and detected by the natural killer (NK) cell activating receptors NKG2D and 2B4, which trigger NK cell responses (Bauer, S., et al., supra; Nakajima H. and Colonna M., 2000, *Hum Immunol.* 61:39-43; Bakker A B, Wu J, Phillips J H, and Lanier L L., 2000, *Hum Immunol.* 61:18-27).

[0377] Remarkably, inhibition of TREM-1-mediated functions in LPS-induced shock is sufficient to reduce serum TNF- α and IL-1 β to sublethal levels, preventing shock and death. In addition, mTREM-1-IgG1 protects against bacterial

peritonitis, in contrast to prophylactic treatment with anti-TNF- α antibodies (Beutler, B., Milsark, I. W. & Cerami, A. C., 1985, *Science* 229:869-71) or IL-1R antagonists, which increase lethality (Ohlsson, K., et al., 1990, *Nature* 348:550-2; Alexander, H. R., et al., 1991, *J. Exp. Med.* 173:1029-32; McNamara, M. J., et al., 1993, *J. Surg. Res.* 54:316-21). Most likely, the residual levels of TNF- α and IL-1 β after mTREM-1 treatment are sufficient for clearance of bacterial infections (Echtenacher, B., et al., 1990, supra; Echtenacher, B., et al., 1996, supra; Malaviya, R., et al., 1996, supra; Rothe, J., et al., 1993, supra; Pfeffer, K., et al., 1993, supra; Peschon, J. J., et al., 1998, supra; Eskandari, M. K., et al., 1992, supra). Importantly, mTREM-1-IgG1 was even protective after injection of LPS, an effect that was previously only reported for inhibition of MIF and HMG-1 (Wang, H., et al., 1999, supra; Calandra, T., et al., 2000, supra). Thus, post-infection administration of soluble TREM-1 might be a suitable therapeutic tool for the treatment of septic shock as well as other microbial-mediated diseases. The results of these studies demonstrate a central role of TREM-1 in the amplification of inflammatory responses to bacteria and fungi and provide a promising new strategy for the management of patients with acute inflammations and sepsis.

[0378] On the other hand, the studies have demonstrated that TREM-2 is significantly involved in mast cell function and particularly DC functions, including DC maturation, migration to lymph nodes, presentation of antigens to T cells, and, thus, overall initiation of adaptive immune responses. Accordingly, interference with TREM-2's functions or its expression on mast cells and DCs should be able to modulate the immune responses of the host, thus controlling various immune disorders, including autoimmune diseases (e.g., systemic lupus erythematosus, multiple sclerosis, dermatomyositis, rheumatoid arthritis, and allergies) and allergic disorders.

[0379] The contents of all references, patents and published patent applications cited throughout this application are hereby incorporated by reference in their entireties.

D. EQUIVALENTS

[0380] Those skilled in the art will recognize, or be able to ascertain many equivalents to the specific embodiments of the invention described herein using no more than routine experimentation. Such equivalents are intended to be encompassed by the following claims.

SEQUENCE LISTING

<160> NUMBER OF SEQ ID NOS: 28

<210> SEQ ID NO 1

<211> LENGTH: 884

<212> TYPE: DNA

<213> ORGANISM: Homo sapiens

<400> SEQUENCE: 1

```

ctactactac taaattegcg gccggctcgac gctgggtcac aggaaggatg aggaagacca      60
ggctctgggg gctgctgtgg atgctctttg tctcagaact ccgagctgca actaaattaa      120
ctgaggaaaa gtatgaactg aaagaggggc agaccctgga tgtgaaatgt gactacacgc      180

```

-continued

```

tagagaagtt tgccagcagc cagaaagctt ggcagataat aagggacgga gagatgcca 240
agaccctggc atgcacagag aggccttcaa agaattccca tccagtccaa gtggggagga 300
tcatactaga agactaccat gatcatggtt tactgcgcgt ccgaatggtc aaccttcaag 360
tggaagattc tggactgtat cagtgtgtga tctaccagcc toccaaggag cctcacatgc 420
tgttcgatcg catccgcttg gtggtgacca agggtttttc agggaccctt ggctccaatg 480
agaattctac ccagaatgtg tataagattc ctctaccac cactaaggcc ttgtgccac 540
tctataccag ccccaagaat gtgaccaag ctccacccaa gtcaactgcc gatgtctcca 600
ctctgactc tgaatcaac cttacaaatg tgacagatat catcagggtt ccggtgttca 660
acattgtcat tctcctggct ggtggattcc tgagtaagag cctggtcttc tctgtcctgt 720
ttgctgtcac gctgaggtca tttgtacctt aggccacga acccacgaga atgtcctctg 780
acttccagcc acatccatct ggcagttgtg ccaagggagg agggaggagg taaaaggcag 840
ggagttaata acatgaatta aatctgtaat caccagctat ttct 884

```

```

<210> SEQ ID NO 2
<211> LENGTH: 1041
<212> TYPE: DNA
<213> ORGANISM: Homo sapiens

```

```

<400> SEQUENCE: 2

```

```

tgacatgcct gatcctctct tttctgcagt tcaagggaaa gacgagatct tgcacaaggc 60
actctgcttc tgcccttggc tggggaaggg tggcatggag cctctccggc tgetcatctt 120
actctttgtc acagagctgt ccggagccca caacaccaca gtgttccagg gcgtggcggg 180
ccagtcctctg caggtgtctt gccctatga ctccatgaag cactggggga ggcgcaaggc 240
ctggtgcgcg cagctggggag agaagggccc atgccagcgt gtggtcagca cgcacaactt 300
gtggtgctgt tcttctctga ggaggtggaa tgggagcaca gccatcacag acgataccct 360
gggtggcact ctcaccatta cgctgcgga tctacaacc catgatgagg gtctctacca 420
gtgccagagc ctccatggca gtgaggctga caccctcagg aaggtcctgg tggaggtgct 480
ggcagacccc ctggatcacc gggatgctgg agatctctgg ttccccggg agtctgagag 540
cttcgaggat gcccatgtgg agcacagcat ctccaggagc ctcttgaag gagaaatccc 600
cttcccaccc acttccatcc ttctcctcct ggctgcato tttctcatca agattctagc 660
agccagcgcc ctctgggctg cagcctggca tggacagaag ccagggacac atccaccag 720
tgaactggac tgtggccatg acccagggta tcagctccaa actctgccag ggctgagaga 780
cacgtgaagg aagatgatgg gaggaaaagc ccaggagaag tcccaccagg gaccagccca 840
gcctgcatac ttgccacttg gccaccagga ctcttgttct tgctctggca agagactact 900
ctgcctgaac actgcttctc ctggaccctg gaagcagggg ctggttgagg gagtggggag 960
gtggtgaaga cacctgacaa cttctgaata ttggacattt taaacactta caaataaatc 1020
caagactgtc atatttaaaa a 1041

```

```

<210> SEQ ID NO 3
<211> LENGTH: 234
<212> TYPE: PRT
<213> ORGANISM: Homo sapiens

```

```

<400> SEQUENCE: 3

```

-continued

```

Met Arg Lys Thr Arg Leu Trp Gly Leu Leu Trp Met Leu Phe Val Ser
1      5      10      15
Glu Leu Arg Ala Ala Thr Lys Leu Thr Glu Glu Lys Tyr Glu Leu Lys
20      25      30
Glu Gly Gln Thr Leu Asp Val Lys Cys Asp Tyr Thr Leu Glu Lys Phe
35      40      45
Ala Ser Ser Gln Lys Ala Trp Gln Ile Ile Arg Asp Gly Glu Met Pro
50      55      60
Lys Thr Leu Ala Cys Thr Glu Arg Pro Ser Lys Asn Ser His Pro Val
65      70      75      80
Gln Val Gly Arg Ile Ile Leu Glu Asp Tyr His Asp His Gly Leu Leu
85      90      95
Arg Val Arg Met Val Asn Leu Gln Val Glu Asp Ser Gly Leu Tyr Gln
100     105     110
Cys Val Ile Tyr Gln Pro Pro Lys Glu Pro His Met Leu Phe Asp Arg
115     120     125
Ile Arg Leu Val Val Thr Lys Gly Phe Ser Gly Thr Pro Gly Ser Asn
130     135     140
Glu Asn Ser Thr Gln Asn Val Tyr Lys Ile Pro Pro Thr Thr Thr Lys
145     150     155     160
Ala Leu Cys Pro Leu Tyr Thr Ser Pro Arg Thr Val Thr Gln Ala Pro
165     170     175
Pro Lys Ser Thr Ala Asp Val Ser Thr Pro Asp Ser Glu Ile Asn Leu
180     185     190
Thr Asn Val Thr Asp Ile Ile Arg Val Pro Val Phe Asn Ile Val Ile
195     200     205
Leu Leu Ala Gly Gly Phe Leu Ser Lys Ser Leu Val Phe Ser Val Leu
210     215     220
Phe Ala Val Thr Leu Arg Ser Phe Val Pro
225     230

```

```

<210> SEQ ID NO 4
<211> LENGTH: 230
<212> TYPE: PRT
<213> ORGANISM: Homo sapiens

```

```

<400> SEQUENCE: 4

```

```

Met Glu Pro Leu Arg Leu Leu Ile Leu Leu Phe Val Thr Glu Leu Ser
1      5      10      15
Gly Ala His Asn Thr Thr Val Phe Gln Gly Val Ala Gly Gln Ser Leu
20      25      30
Gln Val Ser Cys Pro Tyr Asp Ser Met Lys His Trp Gly Arg Arg Lys
35      40      45
Ala Trp Cys Arg Gln Leu Gly Glu Lys Gly Pro Cys Gln Arg Val Val
50      55      60
Ser Thr His Asn Leu Trp Leu Leu Ser Phe Leu Arg Arg Trp Asn Gly
65      70      75      80
Ser Thr Ala Ile Thr Asp Asp Thr Leu Gly Gly Thr Leu Thr Ile Thr
85      90      95
Leu Arg Asn Leu Gln Pro His Asp Ala Gly Leu Tyr Gln Cys Gln Ser
100     105     110
Leu His Gly Ser Glu Ala Asp Thr Leu Arg Lys Val Leu Val Glu Val

```

-continued

115	120	125
Leu Ala Asp Pro Leu Asp His Arg Asp Ala Gly Asp Leu Trp Phe Pro		
130	135	140
Gly Glu Ser Glu Ser Phe Glu Asp Ala His Val Glu His Ser Ile Ser		
145	150	155
Arg Ser Leu Leu Glu Gly Glu Ile Pro Phe Pro Pro Thr Ser Ile Leu		
	165	170
Leu Leu Leu Ala Cys Ile Phe Leu Ile Lys Ile Leu Ala Ala Ser Ala		
	180	185
Leu Trp Ala Ala Ala Trp His Gly Gln Lys Pro Gly Thr His Pro Pro		
	195	200
Ser Glu Leu Asp Cys Gly His Asp Pro Gly Tyr Gln Leu Gln Thr Leu		
	210	215
		220
Pro Gly Leu Arg Asp Thr		
225	230	

<210> SEQ ID NO 5
 <211> LENGTH: 16
 <212> TYPE: PRT
 <213> ORGANISM: Homo sapiens

<400> SEQUENCE: 5

Met Arg Lys Thr Arg Leu Trp Gly Leu Leu Trp Met Leu Phe Val Ser
1 5 10 15

<210> SEQ ID NO 6
 <211> LENGTH: 218
 <212> TYPE: PRT
 <213> ORGANISM: Homo sapiens

<400> SEQUENCE: 6

Glu Leu Arg Ala Ala Thr Lys Leu Thr Glu Glu Lys Tyr Glu Leu Lys
1 5 10 15
Glu Gly Gln Thr Leu Asp Val Lys Cys Asp Tyr Thr Leu Glu Lys Phe
20 25 30
Ala Ser Ser Gln Lys Ala Trp Gln Ile Ile Arg Asp Gly Glu Met Pro
35 40 45
Lys Thr Leu Ala Cys Thr Glu Arg Pro Ser Lys Asn Ser His Pro Val
50 55 60
Gln Val Gly Arg Ile Ile Leu Glu Asp Tyr His Asp His Gly Leu Leu
65 70 75 80
Arg Val Arg Met Val Asn Leu Gln Val Glu Asp Ser Gly Leu Tyr Gln
85 90 95
Cys Val Ile Tyr Gln Pro Pro Lys Glu Pro His Met Leu Phe Asp Arg
100 105 110
Ile Arg Leu Val Val Thr Lys Gly Phe Ser Gly Thr Pro Gly Ser Asn
115 120 125
Glu Asn Ser Thr Gln Asn Val Tyr Lys Ile Pro Pro Thr Thr Thr Lys
130 135 140
Ala Leu Cys Pro Leu Tyr Thr Ser Pro Arg Thr Val Thr Gln Ala Pro
145 150 155 160
Pro Lys Ser Thr Ala Asp Val Ser Thr Pro Asp Ser Glu Ile Asn Leu
165 170 175
Thr Asn Val Thr Asp Ile Ile Arg Val Pro Val Phe Asn Ile Val Ile

-continued

180	185	190
Leu Leu Ala Gly Gly Phe Leu Ser Lys Ser Leu Val Phe Ser Val Leu		
195	200	205
Phe Ala Val Thr Leu Arg Ser Phe Val Pro		
210	215	

<210> SEQ ID NO 7
 <211> LENGTH: 4
 <212> TYPE: PRT
 <213> ORGANISM: Homo sapiens
 <400> SEQUENCE: 7

Asn Ser Thr Gln
 1

<210> SEQ ID NO 8
 <211> LENGTH: 4
 <212> TYPE: PRT
 <213> ORGANISM: Homo sapiens
 <400> SEQUENCE: 8

Asn Leu Thr Asn
 1

<210> SEQ ID NO 9
 <211> LENGTH: 4
 <212> TYPE: PRT
 <213> ORGANISM: Homo sapiens
 <400> SEQUENCE: 9

Asn Val Thr Asp
 1

<210> SEQ ID NO 10
 <211> LENGTH: 29
 <212> TYPE: PRT
 <213> ORGANISM: Homo sapiens
 <400> SEQUENCE: 10

Val Pro Val Phe Asn Ile Val Ile Leu Leu Ala Gly Gly Phe Leu Ser		
1	5	10 15

Lys Ser Leu Val Phe Ser Val Leu Phe Ala Val Thr Leu		
20	25	

<210> SEQ ID NO 11
 <211> LENGTH: 5
 <212> TYPE: PRT
 <213> ORGANISM: Homo sapiens
 <400> SEQUENCE: 11

Arg Ser Phe Val Pro
 1 5

<210> SEQ ID NO 12
 <211> LENGTH: 13
 <212> TYPE: PRT
 <213> ORGANISM: Homo sapiens
 <400> SEQUENCE: 12

Met Glu Pro Leu Arg Leu Leu Ile Leu Leu Phe Val Thr		
1	5	10

-continued

```

<210> SEQ ID NO 13
<211> LENGTH: 134
<212> TYPE: PRT
<213> ORGANISM: Homo sapiens

<400> SEQUENCE: 13

Glu Leu Ser Gly Ala His Asn Thr Thr Val Phe Gln Gly Val Ala Gly
1           5           10           15
Gln Ser Leu Gln Val Ser Cys Pro Tyr Asp Ser Met Lys His Trp Gly
20           25           30
Arg Arg Lys Ala Trp Cys Arg Gln Leu Gly Glu Lys Gly Pro Cys Gln
35           40           45
Arg Val Val Ser Thr His Asn Leu Trp Leu Leu Ser Phe Leu Arg Arg
50           55           60
Trp Asn Gly Ser Thr Ala Ile Thr Asp Asp Thr Leu Gly Gly Thr Leu
65           70           75           80
Thr Ile Thr Leu Arg Asn Leu Gln Pro His Asp Ala Gly Leu Tyr Gln
85           90           95
Cys Gln Ser Leu His Gly Ser Glu Ala Asp Thr Leu Arg Lys Val Leu
100          105          110
Val Glu Val Leu Ala Asp Pro Leu Asp His Arg Asp Ala Gly Asp Leu
115          120          125

Trp Phe Pro Gly Glu Ser
130

```

```

<210> SEQ ID NO 14
<211> LENGTH: 4
<212> TYPE: PRT
<213> ORGANISM: Homo sapiens

```

```

<400> SEQUENCE: 14

```

```

Asn Thr Thr Val
1

```

```

<210> SEQ ID NO 15
<211> LENGTH: 53
<212> TYPE: PRT
<213> ORGANISM: Homo sapiens

```

```

<400> SEQUENCE: 15

```

```

Glu Ser Phe Glu Asp Ala His Val Glu His Ser Ile Ser Arg Ser Leu
1           5           10           15
Leu Glu Gly Glu Ile Pro Phe Pro Pro Thr Ser Ile Leu Leu Leu Leu
20           25           30
Ala Cys Ile Phe Leu Ile Lys Ile Leu Ala Ala Ser Ala Leu Trp Ala
35           40           45

Ala Ala Trp His Gly
50

```

```

<210> SEQ ID NO 16
<211> LENGTH: 30
<212> TYPE: PRT
<213> ORGANISM: Homo sapiens

```

```

<400> SEQUENCE: 16

```

```

Gln Lys Pro Gly Thr His Pro Pro Ser Glu Leu Asp Cys Gly His Asp

```

-continued

```

1           5           10           15
Pro Gly Tyr Gln Leu Gln Thr Leu Pro Gly Leu Arg Asp Thr
                20                25                30

<210> SEQ ID NO 17
<211> LENGTH: 218
<212> TYPE: PRT
<213> ORGANISM: Homo sapiens

<400> SEQUENCE: 17
Glu Leu Arg Ala Ala Thr Lys Leu Thr Glu Glu Lys Tyr Glu Leu Lys
1           5           10           15
Glu Gly Gln Thr Leu Asp Val Lys Cys Asp Tyr Thr Leu Glu Lys Phe
                20                25                30
Ala Ser Ser Gln Lys Ala Trp Gln Ile Ile Arg Asp Gly Glu Met Pro
                35                40                45
Lys Thr Leu Ala Cys Thr Glu Arg Pro Ser Lys Asn Ser His Pro Val
                50                55                60
Gln Val Gly Arg Ile Ile Leu Glu Asp Tyr His Asp His Gly Leu Leu
                65                70                75                80
Arg Val Arg Met Val Asn Leu Gln Val Glu Asp Ser Gly Leu Tyr Gln
                85                90                95
Cys Val Ile Tyr Gln Pro Pro Lys Glu Pro His Met Leu Phe Asp Arg
                100                105                110
Ile Arg Leu Val Val Thr Lys Gly Phe Ser Gly Thr Pro Gly Ser Asn
                115                120                125
Glu Asn Ser Thr Gln Asn Val Tyr Lys Ile Pro Pro Thr Thr Thr Lys
                130                135                140
Ala Leu Cys Pro Leu Tyr Thr Ser Pro Arg Thr Val Thr Gln Ala Pro
                145                150                155                160
Pro Lys Ser Thr Ala Asp Val Ser Thr Pro Asp Ser Glu Ile Asn Leu
                165                170                175
Thr Asn Val Thr Asp Ile Ile Arg Val Pro Val Phe Asn Ile Val Ile
                180                185                190
Leu Leu Ala Gly Gly Phe Leu Ser Lys Ser Leu Val Phe Ser Val Leu
                195                200                205
Phe Ala Val Thr Leu Arg Ser Phe Val Pro
                210                215

```

```

<210> SEQ ID NO 18
<211> LENGTH: 217
<212> TYPE: PRT
<213> ORGANISM: Homo sapiens

```

```

<400> SEQUENCE: 18
Glu Leu Ser Gly Ala His Asn Thr Thr Val Phe Gln Gly Val Ala Gly
1           5           10           15
Gln Ser Leu Gln Val Ser Cys Pro Tyr Asp Ser Met Lys His Trp Gly
                20                25                30
Arg Arg Lys Ala Trp Cys Arg Gln Leu Gly Glu Lys Gly Pro Cys Gln
                35                40                45
Arg Val Val Ser Thr His Asn Leu Trp Leu Leu Ser Phe Leu Arg Arg
                50                55                60
Trp Asn Gly Ser Thr Ala Ile Thr Asp Asp Thr Leu Gly Gly Thr Leu

```

-continued

65		70		75		80
Thr Ile Thr Leu Arg Asn Leu Gln Pro His Asp Ala Gly Leu Tyr Gln						
		85		90		95
Cys Gln Ser Leu His Gly Ser Glu Ala Asp Thr Leu Arg Lys Val Leu						
		100		105		110
Val Glu Val Leu Ala Asp Pro Leu Asp His Arg Asp Ala Gly Asp Leu						
		115		120		125
Trp Phe Pro Gly Glu Ser Glu Ser Phe Glu Asp Ala His Val Glu His						
		130		135		140
Ser Ile Ser Arg Ser Leu Leu Glu Gly Glu Ile Pro Phe Pro Pro Thr						
		145		150		155
Ser Ile Leu Leu Leu Leu Ala Cys Ile Phe Leu Ile Lys Ile Leu Ala						
		165		170		175
Ala Ser Ala Leu Trp Ala Ala Ala Trp His Gly Gln Lys Pro Gly Thr						
		180		185		190
His Pro Pro Ser Glu Leu Asp Cys Gly His Asp Pro Gly Tyr Gln Leu						
		195		200		205
Gln Thr Leu Pro Gly Leu Arg Asp Thr						
		210		215		

<210> SEQ ID NO 19
 <211> LENGTH: 48
 <212> TYPE: DNA
 <213> ORGANISM: Homo sapiens

<400> SEQUENCE: 19

atgaggaaga ccaggctctg ggggctgctg tggatgctct ttgtctca 48

<210> SEQ ID NO 20
 <211> LENGTH: 565
 <212> TYPE: DNA
 <213> ORGANISM: Homo sapiens

<400> SEQUENCE: 20

gaactccgag ctgcaactaa attaactgag gaaaagtatg aactgaaaga ggggcagacc 60
 ctggatgtga aatgtgacta cacgctagag aagtttgcca gcagccagaa agcttggcag 120
 ataataaggg acggagagat gcccaagacc ctggcatgca cagagaggcc ttcaaagaat 180
 tcccatccag tccaagtggg gaggatcata ctagaagact accatgatca tggtttactg 240
 cgcgtccgaa tggtaacct tcaagtggaa gattctggac tgtatcagtg tgtgatctac 300
 cagcctccca aggagcctca catgctgttc gatcgcatcc gcttgggtgt gaccaagggt 360
 ttttcagga ccctggctc caatgagaat tctaccaga atgtgtataa gattcctcct 420
 accaccacta aggccttctg cccactctat accagcccca gaactgtgac ccaagctcca 480
 cccaagtcaa ctgccgatgt ctccactcct gactctgaaa tcaaccttac aaatgtgaca 540
 gatatcatca gggttccggt gttca 565

<210> SEQ ID NO 21
 <211> LENGTH: 81
 <212> TYPE: DNA
 <213> ORGANISM: Homo sapiens

<400> SEQUENCE: 21

gtgttcaaca ttgtcattct cctggctggt ggattcctga gtaagagcct ggtctctct 60

-continued

gtcctgtttg ctgtcacgct g 81

<210> SEQ ID NO 22
 <211> LENGTH: 20
 <212> TYPE: DNA
 <213> ORGANISM: Homo sapiens

<400> SEQUENCE: 22

gtcatttgta ccctaggccc 20

<210> SEQ ID NO 23
 <211> LENGTH: 39
 <212> TYPE: DNA
 <213> ORGANISM: Homo sapiens

<400> SEQUENCE: 23

atggagcctc tccggtgct catcttactc tttgtcaca 39

<210> SEQ ID NO 24
 <211> LENGTH: 402
 <212> TYPE: DNA
 <213> ORGANISM: Homo sapiens

<400> SEQUENCE: 24

gagctgtccg gagcccacaa caccacagtg ttccaggcgg tggcgggcca gtccctgcag 60

gtgtcttgcc cctatgactc catgaagcac tgggggaggc gcaaggcctg gtgccgcccag 120

ctgggagaga agggcccctg ccagcgtgtg gtcagcacgc acaacttggtg gctgctgtcc 180

ttcctgagga ggtggaatgg gaggcacgac atcacagacg atacctggg tggcactctc 240

accattacgc tgcggaatct acaaccccct gatgcggggtc tctaccagtg ccagagcctc 300

catggcagtg aggctgacac cctcaggaag gtctctggtg aggtgctggc agaccccctg 360

gataccggg atgctggaga tctctggttc cccggggagt ct 402

<210> SEQ ID NO 25
 <211> LENGTH: 159
 <212> TYPE: DNA
 <213> ORGANISM: Homo sapiens

<400> SEQUENCE: 25

gagagcttcg aggatgccca tgtggagcac agcatctcca ggagcctctt ggaaggagaa 60

atccccttc caccacttc catccttctc ctctggcct gcatctttct catcaagatt 120

ctagcagcca gcgcccctg ggctgcagcc tggcatgga 159

<210> SEQ ID NO 26
 <211> LENGTH: 90
 <212> TYPE: DNA
 <213> ORGANISM: Homo sapiens

<400> SEQUENCE: 26

cagaagccag ggacacatcc acccagtgaa ctggactgtg gccatgaccc agggatcag 60

ctccaaactc tgccagggtc gagagacacg 90

<210> SEQ ID NO 27
 <211> LENGTH: 657
 <212> TYPE: DNA
 <213> ORGANISM: Homo sapiens

-continued

<400> SEQUENCE: 27

```

gaactccgag ctgcaactaa attaactgag gaaaagtatg aactgaaaga ggggcagacc   60
ctggatgtga aatgtgacta cacgctagag aagtttgcca gcagccagaa agcttggcag   120
ataataaggg acggagagat gccaagacc ctggcatgca cagagaggcc tcaaagaat   180
tcccatccag tccaagtggg gaggatcata ctagaagact accatgatca tggtttactg   240
cgcgtccgaa tggtaacct tcaagtggaa gattctggac tgtatcagtg tgtgatctac   300
cagcctccca aggagcctca catgctgttc gatcgcaccc gcttgggtgt gaccaagggt   360
ttttcagga ccctggctc caatgagaat tctaccaga atgtgtataa gattcctcct   420
accaccacta aggccttggt cccactctat accagcccca gaactgtgac ccaagctcca   480
cccaagtaaa ctgccgatgt ctccactcct gactctgaaa tcaaccttac aaatgtgaca   540
gatatcatca ggggtccggt gttcaacatt gtcattctcc tggtgggtgg attcctgagt   600
aagagcctgg tcttctctgt cctgtttctg gtcacgctga ggtcatttgt acctag    657

```

<210> SEQ ID NO 28

<211> LENGTH: 651

<212> TYPE: DNA

<213> ORGANISM: Homo sapiens

<400> SEQUENCE: 28

```

gagctgtccg gagcccacaa caccacagtg ttccagggcg tggcgggcca gtcctgcag   60
gtgtcttgcc cctatgactc catgaagcac tgggggaggg gcaaggcctg gtgccgccag   120
ctgggagaga agggcccatg ccagcgtgtg gtcagcacgc acaacttggt gctgctgtcc   180
ttcctgagga ggtggaatgg gagcacagcc atcacagacg ataccctggg tggcactctc   240
accattacgc tgcggaatct acaaccccat gatgcgggtc tctaccagtg ccagagcctc   300
catggcagtg aggtcgacac cctcaggaag gtctctgggt aggtgctggc agacccctg   360
gateaccggg atgctggaga tctctggttc cccggggagt ctgagagctt cgaggatgcc   420
catgtggagc acagcatctc caggagcctc ttggaaggag aaatcccctt cccaccact   480
tccatccttc tctcctggc ctgcatcttt ctcatcaaga ttctagcagc cagcgcctc   540
tgggctgcag cctggcatgg acagaagcca gggacacatc caccagtgga actggactgt   600
ggccatgacc cagggtatca gctccaaact ctgccagggc tgagagacac g          651

```

What is claimed is:

1. A fusion protein comprising a TREM-2 polypeptide having the amino acid sequence of SEQ ID NO: 4, or a fragment thereof, and a second polypeptide.

2. The fusion protein according to claim 1, wherein said second polypeptide is an immunoglobulin, or a fragment thereof.

3. The fusion protein according to claim 2, wherein said immunoglobulin is huIgG or huIgM, or a fragment thereof.

4. A pharmaceutical composition, comprising said fusion protein according to claim 1 and a pharmaceutically acceptable carrier.

5. A method for treating a subject having multiple sclerosis, comprising administering to the subject a therapeutically effective amount of a modulator of TREM-2 polypeptide having the amino acid sequence of SEQ ID NO: 4.

6. The method of claim 5, wherein said modulator is administered in combination with at least one other prophylactic or therapeutic agent.

7. The method of claim 5, wherein said modulator is a TREM-2 antagonist.

8. The method of claim 5, wherein said modulator is an anti-TREM-2 antibody.

9. The method of claim 5, wherein said modulator is a TREM-2 agonist.

10. The method of claim 5, wherein said modulator is DNA encoding TREM-2 so that TREM-2 is expressed in vivo.

11. The method of claim 5, wherein said modulator is a fusion protein comprising a TREM-2 polypeptide having the amino acid sequence of SEQ ID NO: 4, or a fragment thereof, and a second polypeptide.

12. The method of claim **11**, wherein said second polypeptide is an immunoglobulin, or a fragment thereof.

13. The method of claim **12**, wherein said immunoglobulin is huIgG or huIgM, or a fragment thereof.

14. A method for identifying a compound that modulates the activity of TREM-2 polypeptide having the amino acid sequence of SEQ ID NO: 4, which comprises measuring a biological activity of the TREM-2 polypeptide in the presence of a test compound, measuring a biological activity of

the TREM-2 polypeptide in the absence of the test compound, comparing the measured biological activity of TREM-2 polypeptide in the presence and absence of the test compound, and identifying a compound which increases or decreases the biological activity of the TREM-2 polypeptide, thereby identifying the compound which modulates the activity of TREM-2 polypeptide.

* * * * *

专利名称(译)	新型受体trem (在骨髓细胞上表达的触发受体) 及其用途		
公开(公告)号	US20090081199A1	公开(公告)日	2009-03-26
申请号	US12/149930	申请日	2008-05-09
申请(专利权)人(译)	BIOXELL S.P.A.		
当前申请(专利权)人(译)	BIOXELL S.P.A.		
[标]发明人	COLONNA MARCO BOUCHON AXEL		
发明人	COLONNA, MARCO BOUCHON, AXEL		
IPC分类号	A61K38/17 C07K19/00 A61K39/395 A61K31/7088 C40B30/04 G01N33/53 C07K14/705		
CPC分类号	C07K14/70503 A61K38/00 A61K2039/505 C07K16/2803 C07K2317/33 C07K2317/54 C07K2317/55 C07K2317/76 C07K2317/77 C07K2319/00 C07K2319/30 C07K2319/32 C07K2319/43 G01N2333 /70503 G01N2500/04 G01N2800/7095		
优先权	60/277238 2001-03-20 US		
外部链接	Espacenet USPTO		

摘要(译)

提供了在人骨髓细胞上表达的Ig超家族的新型活化受体，称为TREM（触发在骨髓细胞上表达的受体）。具体地，公开了TREM的两（2）个成员，TREM-1和TREM-2。TREM-1是一种跨膜糖蛋白，选择性地在血液中性粒细胞和一部分单核细胞上表达，但不在淋巴细胞和其他细胞类型上表达，并且被细菌和真菌产物上调。还提供了TREM-1在治疗和诊断各种炎症性疾病中的用途。TREM-2也是在肥大细胞和外周树突细胞（DC）上选择性表达但不在粒细胞或单核细胞上表达的跨膜糖蛋白。通过TREM-2的DC刺激导致DC成熟和对凋亡的抗性，并诱导CCR7的强烈上调和随后对巨噬细胞炎性蛋白3-β的趋化性。TREM-2可用于调节各种免疫疾病中的宿主免疫应答，包括自身免疫疾病和过敏性疾病。

TREM-1
 mkrctllqll mlflrsllra atkclrvkve lkgqqlvdk cvlrvkras 50
 sqvqqlld cknplact rrsksnsvy qvrltlldy hrgkltvtn 100
 vllqvhsicg ycvqvqvqpk rpnllvdr lvtvqfsgt pgsnkvtn 150
 vkkppvttk alcpvltsp rvtvqrpvt adispvsefn lvnvdlr 200
 yfvrvrlll agcflsvslv fsvlvtlrl svtp 234

TREM-2
 mepilrllll fveflsghn tvvqvqhaq slvscvldv mkngrkkn 50
 crqlcgvkpc qrvvstnwh lvsfvrng staldtdtfg cvtlltnd 100
 qphdglvvc qshvssdat lrxkvivtla pdldhrvad lrvpsssf 150
 eoahtvstis rsllgsvtff pvtlltllla cfevltdla salvrvnng 200
 qvkvtpvps ldcgvdrpvq lqvclvdrvt 230

FIG. 1A

FIG. 1B