



US007141379B2

(12) **United States Patent**  
**Sakano et al.**

(10) **Patent No.:** **US 7,141,379 B2**  
 (45) **Date of Patent:** **Nov. 28, 2006**

(54) **METHOD OF SUPPRESSING  
 DIFFERENTIATION BY ADMINISTERING A  
 HUMAN SERRATE-1 POLYPEPTIDE**

(75) Inventors: **Seiji Sakano**, Shizuoka (JP); **Akira  
 Itoh**, Shizuoka (JP)

(73) Assignee: **Asahi Kasei Kabushiki Kaisha**, Osaka  
 (JP)

(\*) Notice: Subject to any disclaimer, the term of this  
 patent is extended or adjusted under 35  
 U.S.C. 154(b) by 100 days.

(21) Appl. No.: **09/995,593**

(22) Filed: **Nov. 29, 2001**

(65) **Prior Publication Data**

US 2002/0128197 A1 Sep. 12, 2002

#### **Related U.S. Application Data**

(62) Division of application No. 09/068,740, filed as appli-  
 cation No. PCT/JP96/03356 on Nov. 15, 1996, now  
 Pat. No. 6,337,387.

(30) **Foreign Application Priority Data**

Nov. 17, 1995 (JP) ..... 7-299611  
 Nov. 30, 1995 (JP) ..... 7-311811

(51) **Int. Cl.**  
**G01N 33/53** (2006.01)

(52) **U.S. Cl.** ..... **435/7.1; 435/7.21; 435/7.24**

(58) **Field of Classification Search** ..... 514/2,  
 514/8, 12; 424/85.1; 435/7.1, 7.2  
 See application file for complete search history.

(56) **References Cited**

#### **U.S. PATENT DOCUMENTS**

5,869,282 A 2/1999 Ish-Horowicz et al.

#### **FOREIGN PATENT DOCUMENTS**

WO	WO 92/19734	11/1992
WO	93/12141	6/1993
WO	WO 96/02645	2/1996
WO	WO 96/11212	4/1996
WO	96/27610	9/1996
WO	97/01571	1/1997
WO	WO 97/19172	5/1997

#### **OTHER PUBLICATIONS**

Steadman's Medical Dictionary, 25<sup>th</sup> edition, Williams & Wilkins,  
 p. 434.\*

Jeffrey S. Nye et al., "Vertebrate Ligands for Notch," *Current  
 Biology*, V. 5, 1995, pp. 966-969.

Kriegler MP (1990) *Gene Transfer and Expression; A Laboratory  
 Manual* (not available).

S. Artavanis-Tsakonas et al., "Notch Signaling," *Science*, vol. 268,  
 Apr. 14, 1995, pp. 225-232.

J. Wagner et al., "Isolation of Small, Primitive Human  
 Hematopoietic Stem Cells: Distribution of Cell Surface Cytokine  
 Receptors and Growth in SCID-HU Mice," *Blood*, vol. 86, No. 2  
 (Jul. 15), 1995, pp. 512-523.

L. Ellisen et al., "TAN-1, the Human Homolog of the *Drosophila*  
*Notch* Gene, Is Broken By Chromosomal Translocations in T  
 Lymphoblastic Neoplasms," *Cell*, vol. 66, Aug. 23, 1991, pp.  
 649-661.

L. Milner et al., "A Human Homologue of the *Drosophila* Develop-  
 mental gene, *Notch*, is Expressed In CD34+ Hematopoietic Precu-  
 rors," *Blood*, vol. 83, No. 8 (Apr. 15), 1994, pp. 2057-2062.

R. Fehon et al., "Molecular Interactions between the Protein Prod-  
 ucts of the Neurogenic Loci *Notch* and *Delta*, Two EGF-Homolo-  
 gous Genes in *Drosophila*," *Cell*, vol. 61, May 4, 1990, pp.  
 523-534.

I. Rebay et al., "Specific EGF Repeats of *Notch* Mediate Interac-  
 tions with *Delta* and *Serrate*: Implications for *Notch* as a  
 Multifunctional Receptor," *Cell*, vol. 67, Nov. 15, 1991, pp. 687-  
 699.

R. Jackman et al., "Characterization of a thrombomodulin cDNA  
 reveals structural similarity to the low density lipoprotein receptor,"  
*Proc. Natl. Acad. Sci. USA*, vol. 83 Dec. 1986, pp. 8834-8838.

D. Russell et al., "Domain Map of the LDL Receptor: Sequence  
 Homology with the Epidermal Growth Factor Precursor," *Cell*, Jun.  
 1984, pp. 577-585.

B. Furie et al., "The Molecular basis of Blood Coagulation," *Cell*,  
 vol. 53, May 20, 1988, pp. 505-518.

D. Henrique et al., "Expression of a *Delta* homologue in prospective  
 neurons in the chick," *Nature*, vol. 375, Jun. 29, 1995, pp. 787-790.

A. Chitnis et al., "Primary neurogenesis in *Xenopus* embryos  
 regulated by a homologue of the *Drosophila* neurogenic gene  
*Delta*," *Nature*, vol. 375, Jun. 29, 1995, pp. 761-766.

C. Lindsell et al., "Jagged: A Mammalian Ligand That Activates  
 Notch1," *Cell*, vol. 80, Mar. 24, 1995, pp. 909-917.

J. Sambrook et al., *Molecular Cloning; a laboratory manual*,  
 Second Edition, Cold Spring Harbor Laboratory Press, New York,  
 1989.

Kyte et al., "A Simple Method for Displaying the Hydrophobic  
 Character of a Protein," *J. Mol. Biol.* (1982) 157, pp. 105-132.

M. Frohman et al., "Rapid production of full-length cDNAs  
 from rare transcripts: Amplification using a single gene-specific  
 oligonucleotide primer," *Proc. Natl. Acad. Sci. USA*, vol. 85, Dec.  
 1988, pp. 8998-9002.

L. Enquist et al., "In Vitro Packaging of  $\lambda$  Dam Vectors and Their  
 Use in Cloning DNA Fragments," *Methods in Enzymology*, vol. 68,  
 pp. 281-299.

T. Yokota et al., editors, "Introduction and expression of gene and  
 its analysis method," *Experimental medicine*.

E. Harlow et al., *Antibodies; A Laboratory Manual*, Cold Spring  
 Harbor Laboratory, 1988, New York.

C. Verfaillie et al., "Macrophage Inflammatory Protein 1 $\alpha$ ,  
 Interleukin 3 and Diffusible Marrow Stromal Factors Maintain  
 Human hematopoietic Stem Cells for at least Eight Weeks In Vitro,"  
*J. Exp. Med.*, vol. 179, Feb. 1994, pp. 643-649.

K. Yoshizato, "Stem cell which is continuing division with self-  
 replication activity".

(Continued)

Primary Examiner—Prema Mertz

(74) Attorney, Agent, or Firm—Young & Thompson

(57) **ABSTRACT**

A method for suppressing differentiation of undifferentiated  
 blood cells in vivo by contacting the cells in vitro with a  
 serrate-1 peptide, thereby suppressing differentiation of the  
 cells.

**7 Claims, 5 Drawing Sheets**

OTHER PUBLICATIONS

G. Zettlmeissl et al., "Expression and Characterization of Human CD4: Immunoglobulin Fusion Proteins," *DNA and Cell Biology*, vol. 9, No. 5, 1990, pp. 347-353.

E. Kabat et al., *Sequences of Proteins of Immunological Interest*, Fifth Edition, NIH Publication No. 91-3242, 1991, selected pages.

H. Sutherland et al., "Characterization and Partial Purification of Human Marrow Cells Capable of Initiating Long-Term Hematopoiesis *In Vitro*," *Blood*, vol. 74, No. 5, Oct. 1989, pp. 1563-1570.

H. Sutherland et al., "Functional characterization of individual human hematopoietic stem cells cultured at limiting dilution on supportive marrow stromal layers," *Proc. Natl. Acad. Sci. USA*, vol. 87, May 1990, pp. 3584-3588.

C. Taswell, "Limiting Dilution Assays for the Determination of Immunocompetent Cell Frequencies," *The Journal of Immunology*, vol. 126, No. 4, Apr. 1981, pp. 1614-1619.

Freshney (Culture of Animal Cells, A Manual of Basic Technique, Alan R. Liss, Inc., New York, p. 4).

Dermer (Bio/Technology, 12:320).

Bowie et al (Science, 257:1306-1310).

Burgess et al (J. Cell Bio., 111:2129-2138).

Lazar et al (Mol. Cell. Bio., 8:1247-1252).

Tax et al (Nature, 368:250-254).

Milner et al (Blood, 83:2057-2062).

Ratajczak et al (Mater. Med. Pol., 25:133-136).

\* cited by examiner

## FIG. 1

```
Cosensus
hDelta-1.DSL
dDelta.DSL
xDelta.DSL
cDelta-1.DSL
mDelta-1.DSL
hSerrate-1.DSL
dSerrate.DSL
rJagged.DSL

:**C**YY**C**CRPRDD*FGH**C**G**C**GW**G**C
:FVCDEHYYGEGCSVFCRPRDDAFGHFTCGERGEKVCNPGWKGPYC
:VTCDLNYYGSGCAKFCRPRDDSFHSTCSETGEIICLTGWQGDYC
:FVCDEHYYGEGCSDYCRPRDDAFGHFTCGERGEKLCNPGWKGLYC
:FVCDEHYYGEGCSVFCRPRDDRFHFTCGERGEKVCNPGWKGQYC
:FVCDEHYYGEGCSVFCRPRDDAFGHFTCGDRGEKMCDDPGWKGQYC
:VTCDDYYYGFGCNKFCRPRDDFFGHYACDQNGNKTCEGWMGPEC
:VQCAVTYYNTTCTTFCRPRDDQFQHYACGSEGQKLCNLNGWQGVNC
:VTCDDHYYGFGCNKFCRPRDDFFGHYACDQNGNKTCEGWMGPEC
* ** * ** ** * * *
```

FIG. 2A

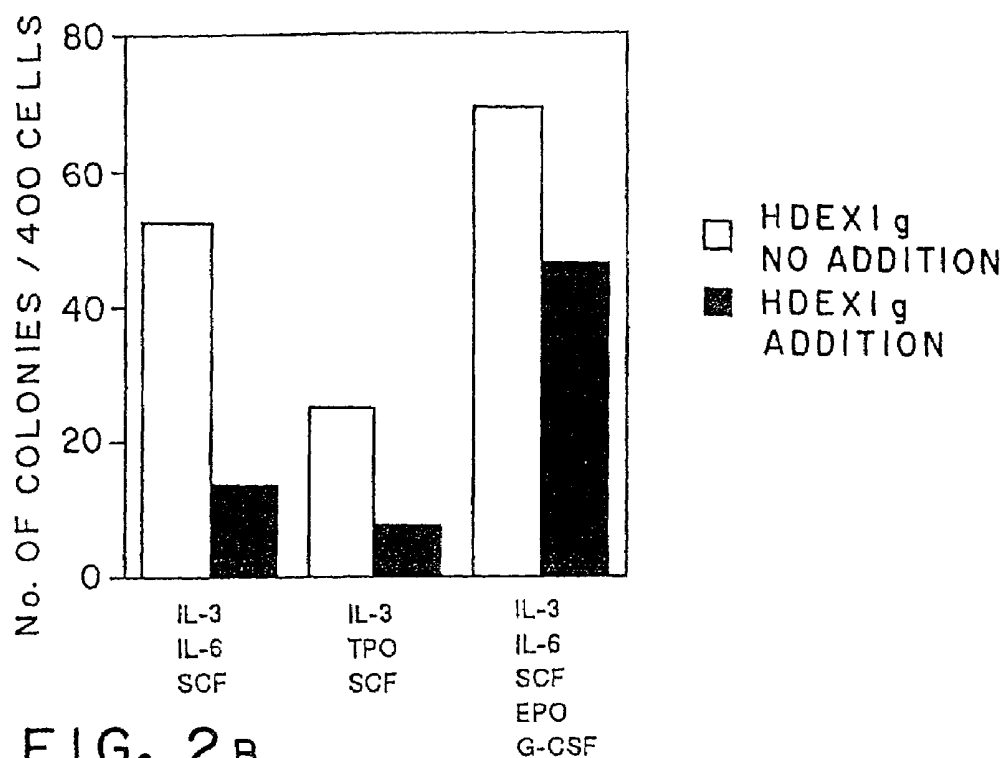
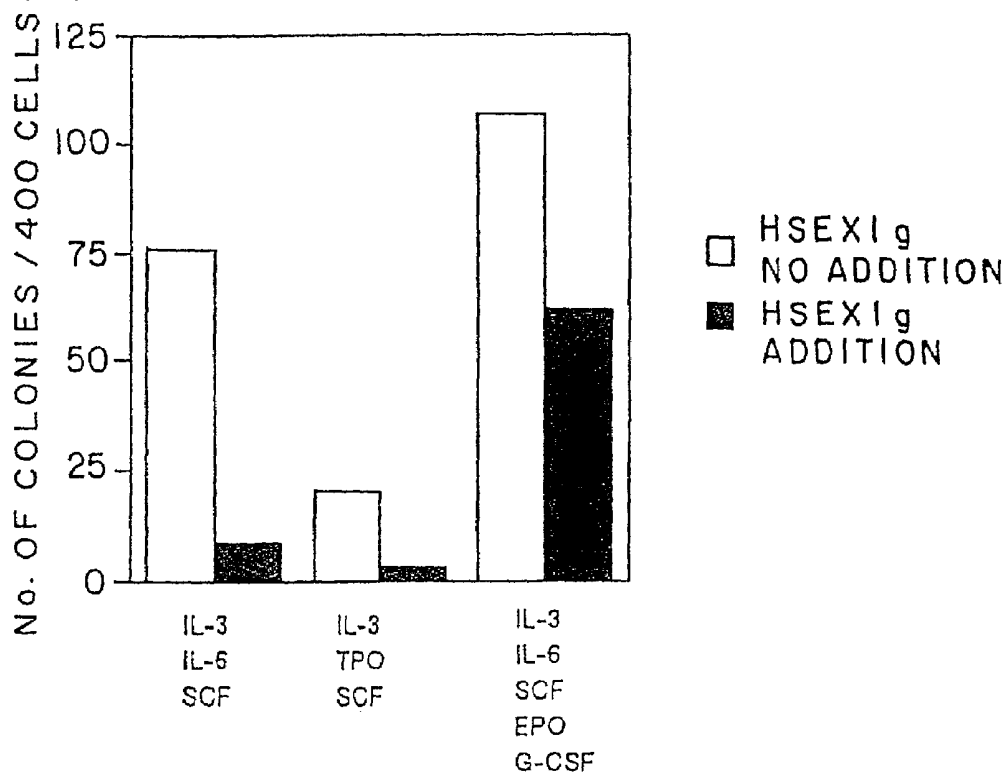

FIG. 2B



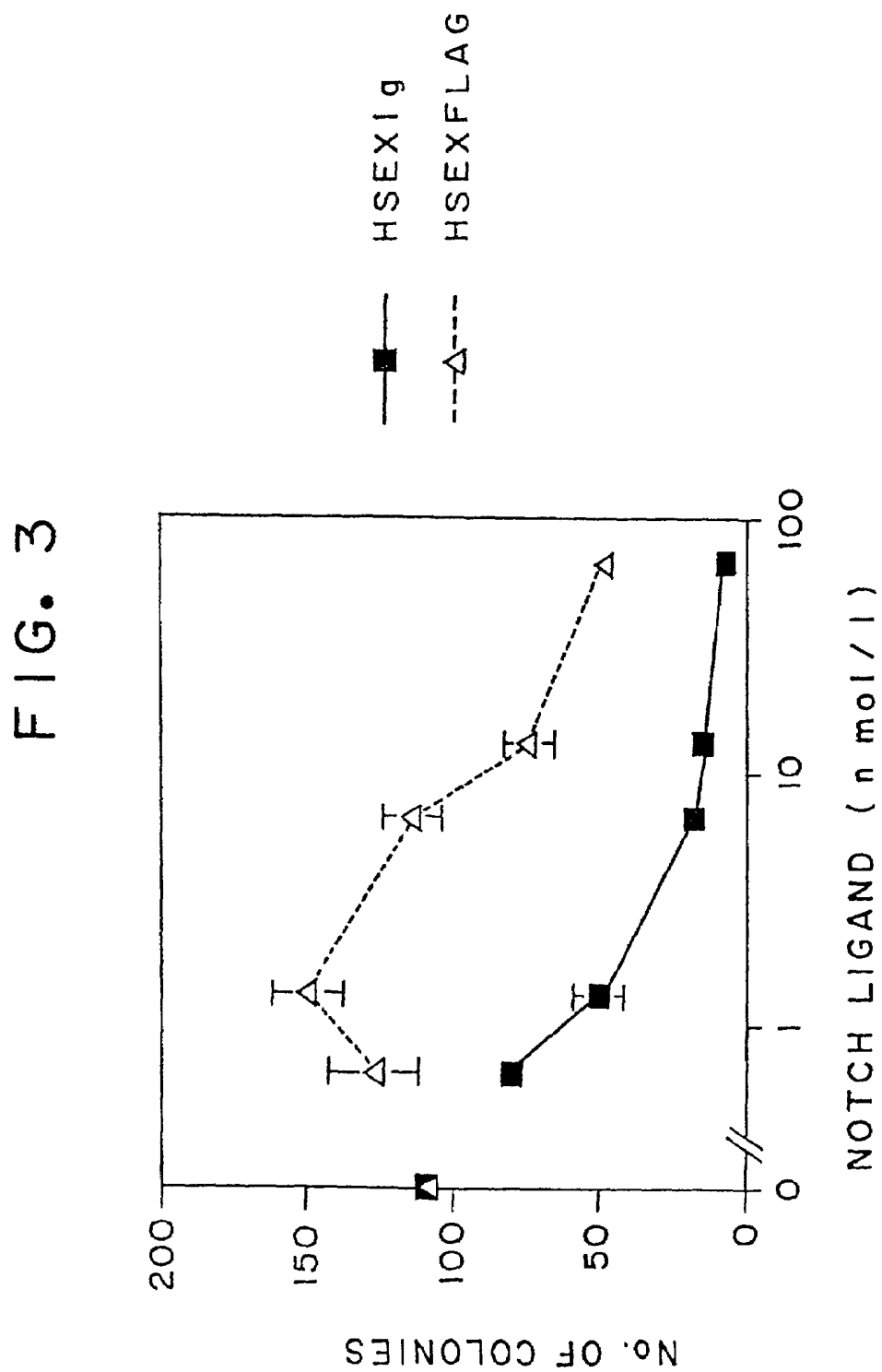

FIG. 4

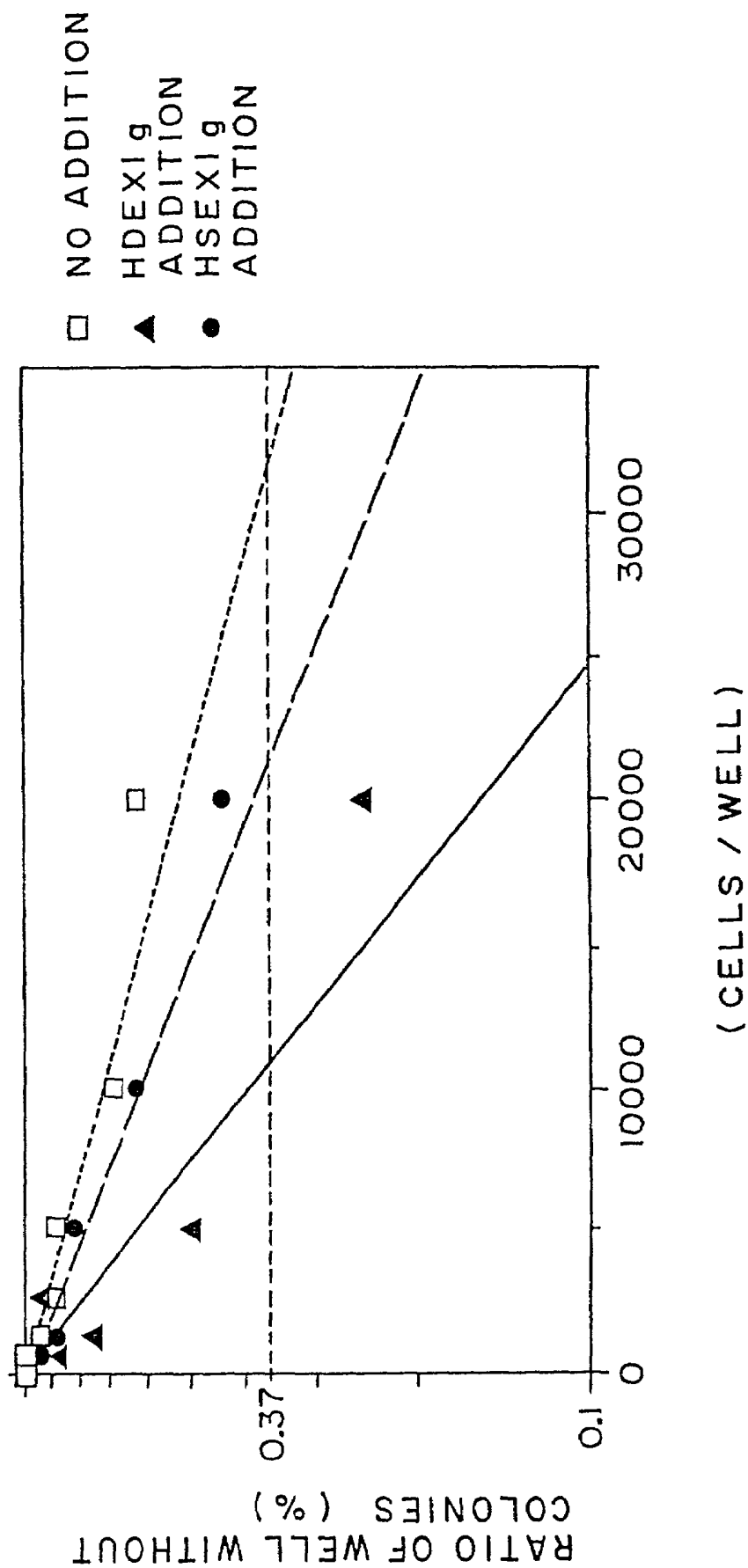

FIG. 5A

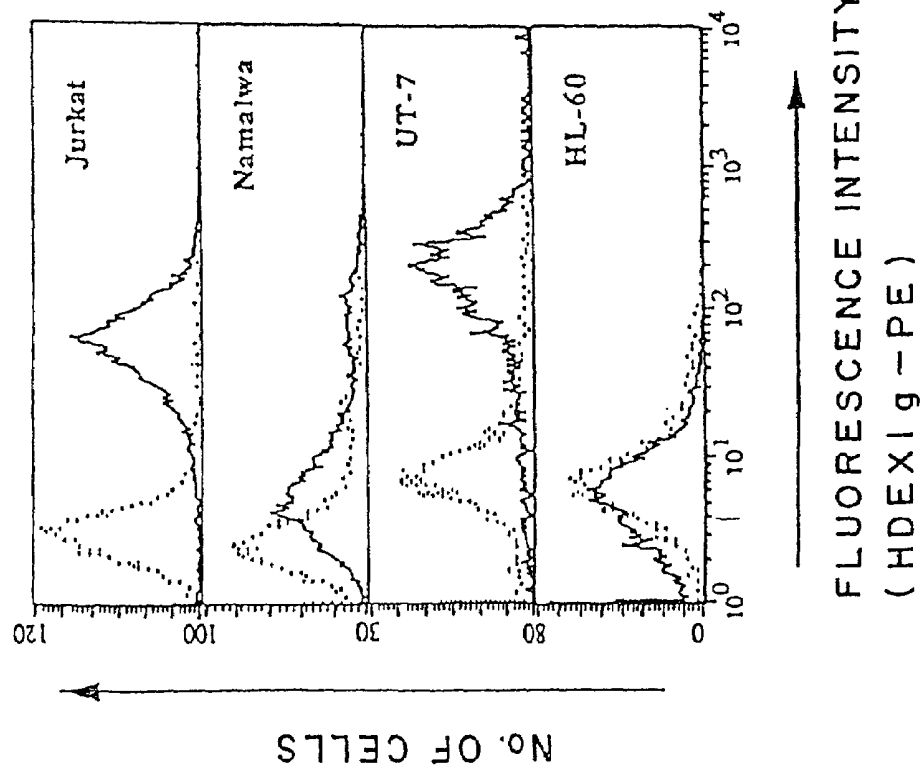
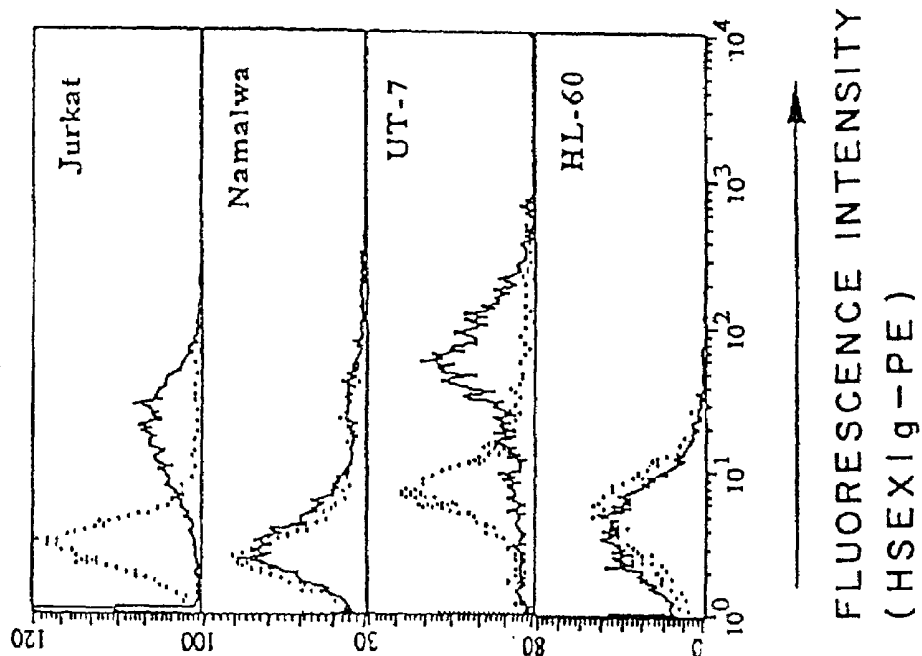

FIG. 5B



# METHOD OF SUPPRESSING DIFFERENTIATION BY ADMINISTERING A HUMAN SERRATE-1 POLYPEPTIDE

## BACKGROUND OF THE INVENTION

This invention relates to a novel bioactive substance which suppresses differentiation of undifferentiated cells.

## DESCRIPTION OF THE RELATED ART

Human blood and lymph contain various types of cells and each cell plays important roles. For example, the erythrocyte carries oxygen; platelets have hemostatic action; and lymphocytes prevent infection. These various cells originate from hematopoietic stem cells in the bone marrow. Recently, it has been clarified that the hematopoietic stem cells are differentiated to various blood cells Osteoclasts and mast cells by stimulation of various cytokines in vivo and environmental factors. In the cytokines, there have been found, for example, erythropoietin (EPO) for differentiation to erythrocytes; granulocyte colony stimulating factor (G-CSF) for differentiation to leukocytes; and platelet growth factor (mpl ligand) for differentiation to megakaryocytes which are platelet producing cells, and the former two have already been clinically applied.

The undifferentiated blood cells are generally classified into two groups consisting of blood precursor cells which are destined to differentiate to specific blood series and hematopoietic stem cells which have differentiation ability to all series and self-replication activity. The blood precursor cells can be identified by various colony assays. However, identification method for the hematopoietic stem cells have not been established. In these cells, stem cell factor (SCF), interleukin-3 (IL-3), granulocyte-macrophage colony stimulating factor (GM-CSF), interleukin-6 (IL-6), interleukin-1 (IL-1) granulocyte colony stimulating factor (G-CSF) and oncostatin M have been reported to stimulate cell differentiation and proliferation. Trials for expansion of hematopoietic stem cells in vitro have been examined in order to replace bone marrow transplantation for applying hematopoietic stem cell transplantation therapy or gene therapy. However, when the hematopoietic stem cells are cultured in the presence of the above mentioned cytokines, multi-differentiation activities and self-replication activities, which are originally in the position of the hematopoietic stem cells, gradually disappeared and are changed to the blood cell precursors which are only to differentiate to specific series after 5 weeks of cultivation, and multi-differentiation activity which is one of the specific features of the hematopoietic stem cells, is lost (Wagner et al., Blood 86. 512-523, 1995).

For proliferation of the blood precursor cells, a single cytokine is not sufficient, but the synergistic action of several cytokines are important. Consequently, in order to proliferate the hematopoietic stem cells while maintaining specific features of the hematopoietic stem cells, it is necessary to add cytokines which suppress differentiation together with the cytokines which proliferate and differentiate the undifferentiated blood cells. In general, many cytokines which stimulate proliferation or differentiation of cells are known, but small numbers of cytokines which suppressed cell differentiation are known. For example, leukemia inhibitory factor (LIF) has an action of proliferation of mouse embryonic stem cells without differentiation, but it has no action against the hematopoietic stem cells or blood precursor cells. Transforming growth factor (TGF- $\beta$ ) has

suppressive action for proliferation against various cells, but no fixed actions against the hematopoietic stem cells or blood precursor cells.

Not only blood cells but also undifferentiated cells, especially stem cells, are thought to be involved in tissue regeneration. These regeneration of tissues and proliferation of undifferentiated cells in each tissue can be applied in various ways by referring to the known reference (Katsutoshi Yoshizato, Regeneration—a mechanism of regeneration, 1996, Yodosha Publ. Co.).

Notch is a receptor type membrane protein which is involved in regulation of nerve cells differentiation found in *Drosophila*. Homologues of the Notch are found in various animal kinds exceeding to the invertebrate and vertebrate including nematoda (Lin-12). *Xenopus laevis* (Xotch), mouse (Motch) or human (TAN-2). Ligand of the Notch in *Drosophila* are known. These are *Drosophila* Delta (Delta) and *Drosophila* Serrate (Serrate). Notch ligand homologues are found in various animal kinds as similar to the Notch of receptors (Artavanis-Tsakonas et al., Science 268, 225-232, 1995).

Human Notch homologue, TAN-1 is found widely in the tissues in vivo (Ellisen et al., Cell 66. 649-661, 1991). Two Notch analogous molecules other than TAN-1 are reported (Artavanis-Tsakonas et al., Science 268, 225-232, 1995). Expression of TAN-1 was also observed in CD34 positive cells in blood cells by PCR (Polymerase Chain Reaction) (Milner et al., Blood 83, 2057-2062, 1994). However, in relation to humans, gene cloning of human Delta and human Serrate, which are thought to be the Notch ligand, have not been reported.

In *Drosophila* Notch, binding with the ligand was studied and investigated in detail, and it was found that the Notch can be bound to the ligand with Ca<sup>2+</sup> at the binding region, which is a repeated amino acid sequence No. 11 and No. 12 in the amino acid sequence repeat of Epidermal Growth Factor (EGF) like repeating (Fehon et al., Cell 61. 523-534, 1990, Rebay et al., ibid. 67, 687-699, 1991 and Japan. Patent PCT Unexam. Publ. 7-503123). EGF-like repeated sequences are conserved in Notch homologues of the other species. Consequently, the same mechanism in binding with ligand is estimated. An amino acid sequence which is called DSL (Delta-Serrate-Lag-2) near the amino acid terminal, and EGF-like repeated sequence as in the receptor are conserved in the ligand (Artavanis-Tsakonas et al., Science 268, 225-232, 1995).

The sequence of DSL domain is not found except for the Notch ligand molecules, and is specific to Notch ligand molecule. A common sequence of DSL domain is shown in the sequence listing, SEQ ID NO: 1 in general formula, and comparison with human Delta-1 and human Serrate-1 of the present invention and known Notch ligand molecules are shown in FIG. 1.

EGF-like sequence has been found in thrombomodulin (Jackman et al., Proc. Natl. Acad. Sci. USA 83, 8834-8838, 1986), low density lipoprotein (LDL) receptor (Russell et al., Cell 37, 577-585, 1984), and blood coagulating factor (Furie et al., Cell 53, 505-518, 1988), and is thought to play important roles in extracellular coagulation and adhesion.

Recently, the vertebrate homologues of the cloned *Drosophila* Delta were found in chicken (C-Delta-1) and *Xenopus laevis* (X-Delta-1), and it was reported that X-Delta-1 had acted through Notch in the generation of the protoneuron (Henrique et al., Nature 375, 787-790, 1995 and Chitnis et al., ibid. 375, 761-766, 1995). Vertebrate homologue of *Drosophila* Serrate was found in rat as rat Jagged (Jagged) (Lindsell et al., Cell 80, 909-917, 1995). According to the



Lindsell et al., mRNA of the rat Jagged is detected in the spinal cord of fetal rats. As a result of cocultivation of a myoblast cell line is found. However, the rat Jagged has no action against the myoblast cell line without forced expression of the rat Notch.

Considering the above reports, the Notch and ligand thereof may be involved in the differentiation regulation of the nerve cells, however, except for some myoblast cells, their actions against cells including blood cells, especially primary cells, are unknown.

In the Notch ligand molecule, from the viewpoint of the prior studies on *Drosophila* and *nematodae*, the Notch ligand has specifically a structure of DSL domain which is not found other than in the Notch ligand. Consequently, the fact of having DSL domain means equivalent to ligand molecule for the Notch receptor.

#### SUMMARY AND OBJECTS OF THE INVENTION

As mentioned above, concerning undifferentiated cells, proliferation that maintains their specificities has not been achieved. Major reasons are that factors suppressing differentiation of the undifferentiated cells are not sufficiently known. An object of the present invention is to provide a compound originated from novel factors which can suppress differentiation of the undifferentiated cells.

We have set up a hypothesis that the Notch and its ligand have action of differential regulation not only for neuroblasts and myoblasts but also for various undifferentiated cells, especially blood undifferentiated cells. However, in case of clinical application in the humans, prior known different species such as chicken or *Xenopus laevis* type notch ligand have problems of species specificities and antigenicities. Consequently, to obtain previously unknown human Notch ligand is essentially required. We had an idea that a molecule having DSL domain and EGF-like domain which are common to Notch ligand molecules and a ligand of the human Notch (TAN-1 etc.), which is a human Delta Homologue hereinafter designated as human Delta) and human Serrate homologue (hereinafter designated as human Serrate), may be found. Also we have an idea that these findings may be a candidate for drugs useful for differential regulation of the undifferentiated cells, and we have tried to find out the same.

In order to find out human Notch ligands, we have analyzed amino acid sequences which are conserved in animals other than humans, and tried to find out genes by PCR using mixed primers of the corresponding DNA sequence. As a result of extensive studies, we have succeeded in isolation of cDNAs coding amino acid sequences of two new molecules, novel human Delta-1 and novel human Serrate-1, and have prepared the expression systems of protein having various forms using these cDNAs. Also we have established purification method of the proteins which were purified and isolated.

Amino acid sequences of novel human Delta-1 are shown in the sequence listings, SEQ ID NO: 2-4. DNA sequence coding these sequence is shown in the sequence listing, SEQ ID NO: 8. Amino acid sequence of novel human Serrate-1 is shown in the sequence listings, SEQ ID NO: 5-7. DNA sequence coding these sequence is shown in the sequence listing, SEQ ID NO: 10.

Physiological actions of the these prepared proteins were searched by using nerve undifferentiated cells, preadipocytes, hepatocytes, myoblasts, skin undifferentiated cells, blood undifferentiated cells and immuno undifferentiated cells. As a result, we have found that novel human Delta-1

and novel human Serrate-1 had an action of differentiation-suppressive action to primary blood undifferentiated cells, and had a physiological action to maintain undifferentiated state.

Such actions to the blood undifferentiated cells have never been reported previously, and is a new discovery. No significant toxic actions were noted in the toxicity studies on mice, and useful pharmaceutical effects were suggested. Consequently, the pharmaceutical preparations containing the molecule of the present invention, medium containing the molecule of the present invention, and the device having immobilized thereon the molecule of the present invention are novel drugs and medical materials which can maintain the blood undifferentiated cells in the undifferentiated conditions. Antibodies against human Delta-1 and human Serrate-1 are prepared by using antigens of the said human Delta-1 and human Serrate-1, and purification method of the said antibodies are established. The present invention has been completed accordingly.

The present invention further related relates to a polypeptide comprising amino acid sequence of SEQ ID NO: 1 of the sequence listing encoded in a gene of human origin, a polypeptide comprising at least amino acid sequence of SEQ ID NO: 2 or NO: 5 of the sequence listing, the polypeptide comprising amino acid sequence of SEQ ID NO: 3 of the sequence listing, the polypeptide comprising amino acid sequence of SEQ ID NO: 4 of the sequence listing, the polypeptide comprising amino acid sequence of SEQ ID NO: 6 of the sequence listing, the polypeptide comprising amino acid sequence of SEQ ID NO: 7 of the sequence listing, the polypeptide having differentiation suppressive action against undifferentiated cells, the polypeptide in which undifferentiated cells are undifferentiated cells other than those of the brain and nervous system or muscular system cells, and the polypeptide in which undifferentiated cells are the undifferentiated blood cells. The present invention also relates to a pharmaceutical composition containing the polypeptides, and the pharmaceutical composition in which use there is as a hematopoietic activator. The present invention further relates to a cell culture medium containing the polypeptides, and the cell culture medium in which the cell is the undifferentiated blood cell. The present invention still further relates to a DNA coding a polypeptide at least having amino acid sequence of SEQ ID NO: 2 or NO: 5 of the sequence listing, the DNA having DNA sequence 242-841 of SEQ ID NO: 8 or DNA sequence 502-1095 of SEQ ID NO: 10 of the sequence listing, the DNA coding the polypeptide having amino acid sequence of SEQ ID NO: 3 of the sequence listing, the DNA coding the polypeptide having amino acid sequence of SEQ ID NO: 4 of the sequence listing, the DNA having DNA sequence 242-2347 of the SEQ ID NO: 8 of the sequence listing, the DNA coding the polypeptide having amino acid sequence of SEQ ID NO: 6 of the sequence listing, the DNA having DNA sequence 502-3609 of SEQ ID NO: 10 of the sequence listing, the DNA coding the polypeptide having amino acid sequence of SEQ ID NO: 7 of the sequence listing, and the DNA having DNA sequence 502-4062 of SEQ ID NO: 10 of the sequence listing. The present invention still further relates to a recombinant DNA made by ligating a DNA selected from the groups of DNA hereinabove and a vector DNA which can express in the host cell, a cell transformed by the recombinant DNA, and a process for production of polypeptide by culturing cells and isolating the thus produced compound. The present invention still further relates

to an antibody specifically recognizing the polypeptide having the amino acid sequence of SEQ ID NO: 7 of the sequence listing.

#### DETAILED DESCRIPTION OF THE PREFERRED EMBODIMENTS

The present invention is explained in details in the following:

Preparation of cDNA necessary for gene manipulation, expression analysis by Northern blotting, screening by hybridization, preparation of recombinant DNA, determination of DNA base sequence and preparation of cDNA library, all of which are series of molecular biological experiments, can be performed according to a description of the conventional textbook for the experiments. The above conventional textbook of the experiments is, for example, Maniatis et al. ed. *Molecular Cloning*, A laboratory manual, 1989, Eds., Sambrook, J., Fritsch, E. F. and Maniatis, T., Cold Spring Harbor Laboratory Press.

A polypeptide of the present invention has at least one of the polypeptides in the sequence listing SEQ ID NO: 1-7. A mutant and allele which naturally occur in the nature are included in the polypeptide of the present invention unless the polypeptides of the sequence listing, SEQ ID NO: 1-7 lose their properties. Modification and substitution of amino acids are described in details in the patent application by the name of Benntt et al. (National Unexam. Publ. WO96/2645) and can be prepared according to the description thereof.

A DNA sequence coding polypeptides of the sequence listing, SEQ ID NO: 2-4 is shown in the sequence listing, SEQ ID NO: 8, and a DNA sequence coding polypeptides of the sequence listing, SEQ ID NO: 5-7 is shown in the sequence listing, SEQ ID NO: 10, together with their amino acid sequences. In these DNA sequences, even if amino acid level mutation is not generated, naturally isolated chromosomal DNA or cDNA thereof may have a possibility to mutate in the DNA base sequence as a result of degeneracy of genetic code without changing amino acid sequence coded by the DNA. A 5'-untranslated region and 3'-untranslated region are not involved in amino acid sequence determination of the polypeptide, so DNA sequences of these regions are easily mutated. The base sequence obtained by these degeneracies of genetic codes is included in the DNA of the present invention.

Undifferentiated cells in the present invention are defined as cells which can grow by specific stimulation, and cells which can be differentiated to the cells having specific functions as a result of the specific stimulations. These include undifferentiated cells of the skin tissues, undifferentiated cells of the brain and nervous systems, undifferentiated cells of the muscular systems and undifferentiated cells of the blood cells. These cells include the cells of self-replication activity which are called stem cells, and the cells having an ability to generate the cells of these lines. The differentiation-suppressive action means suppressive action for autonomous or heteronomous differentiation of the undifferentiated cells, and is an action for maintaining undifferentiated condition. The brain and nervous undifferentiated cells can be defined as cells having ability to differentiate to the cells of the brain or nerve having specific functions by specific stimulation. The undifferentiated cells of the muscular systems can be defined as cells having ability to differentiate to the muscular cells having specific functions by specific stimulation. The blood undifferentiated cells in the present invention can be defined as cell groups consisting of the blood precursor cells which are differen-

tiated to the specific blood series identified by blood colony assay, and hematopoietic stem cells having differentiation to every series and self-replication activities.

In the sequence listing, amino acid sequence in SEQ ID NO: 1 shows general formula of common amino acid sequence of DSL domain which is a common domain structure of the Notch ligand molecules, and at least this domain structure corresponds to the sequence listing, AMINO ACIDS 158-200 of the human Delta-1, or the sequence listing AMINO ACIDS 156-198 of the human Serrate-1.

The amino acid sequence in the sequence listing, SEQ ID NO: 2 is a sequence of the active center of the present invention of human Delta-1 minus the signal peptide, i.e. amino acid sequence from the amino terminal to DSL domain, and corresponds to an amino acid No. 1 to 200 in SEQ ID NO: 4 of the mature full length amino acid sequence of human Delta-1 of the present invention. The amino acid sequence in SEQ ID NO: 3 is amino acid sequence of extracellular domain of the present invention of human Delta-1 minus the signal peptide, and corresponds to an amino acid No. 1 to 520 in SEQ ID NO: 4 of the mature full length amino acid sequence of human Delta-1 of the present invention. The amino acid sequence of SEQ ID NO: 4 is the mature full length amino acid sequence of the human Delta-1 of the present invention.

The amino acid sequence in the sequence listing, SEQ ID NO: 5 is a sequence of the active center of the present invention of human Serrate-1 minus the signal peptide, i.e. amino acid sequence from the amino terminal to DSL domain, and corresponds to an amino acid No. 1 to 198 in SEQ ID NO: 7 of the mature full length amino acid sequence of human Serrate-1 of the present invention. The amino acid sequence in SEQ ID NO: 6 is amino acid sequence of extracellular domain of the present invention of human Serrate-1 minus the signal peptide, and corresponds to an amino acid No. 1 to 1036 in SEQ ID NO: 7 of the mature full length amino acid sequence of human Serrate-1 of the present invention. The amino acid sequence of SEQ ID NO: 7 is the mature full length amino acid sequence of the human Serrate-1 of the present invention.

The sequence of SEQ ID NO: 8 is the total amino acid sequence of human Delta-1 of the present invention and cDNA coding the same, and the sequence of SEQ ID NO: 10 is total amino acid sequence of human Serrate-1 of the present invention and cDNA coding the same.

The left and right ends of the amino acid sequences in the sequence listing indicate amino terminal (hereinafter designated as N-terminal) and carboxyl terminal (hereinafter designated as C-terminal), respectively, and the left and right ends of the nucleotide sequences are 5'-terminal and 3'-terminal, respectively.

Cloning of human Notch ligand gene can be performed by the following method. During the evolution of the organisms, a part of amino acids sequences of the human Notch ligand is conserved. DNA sequence corresponding to the conserved amino acid sequence is designed, and is used as a primer of RT-PCR (Reverse Transcription Polymerase Chain reaction), then a PCR template of the human origin is amplified by PCR reaction, thereby fragments of human Notch ligand can be obtainable. Furthermore, RT-PCR primer is prepared by applying the known DNA sequence information of the Notch ligand homologue of the organisms other than humans, and the known gene fragments can be possibly obtained from PCR template of the said organisms.

In order to perform PCR for obtaining fragments of human Notch ligand, PCR for DSL sequence is considered,

but a large number of combinations of DNA sequence corresponding to amino acid sequence conserved in this region can be expected, and a design for PCR is difficult. As a result, PCR of the EGF-like sequence has to be selected. As explained hereinbefore, since EFG-like sequence is conserved in a large number of molecules, to obtain the fragments and identification are extremely difficult.

We have designed and prepared about 50 PCR primer sets, for example, the primer set of the sequence shown in Example 1, PCR was performed with these primer sets by using PCR template of cDNA prepared from poly A+ RNA of various tissues of human origin, and more than 10 PCR products from each tissue were subcloned, as well as performing sequencing for more than 500 types. A clone having a desired sequence could be identified. Namely, the obtained PCR product is cloned in the cloning vector, transforming the host cells by using recombinant plasmid which contains the PCR product, culturing the host cells containing the recombinant plasmid on a large scale, purifying and isolating the recombinant-plasmid, checking the DNA sequence of PCR product which is inserted into the cloning vector, and trying to obtain the gene fragment which may have a sequence of human Delta-1 by comparing with the sequence of the known Delta of other species. We have succeeded to find out the gene fragment which contains a part of cDNA of human Delta-1, the same sequence of DNA sequence from 1012 to 1375 described in the sequence listing, SEQ ID NO: 8.

We have also designed and prepared about 50 PCR primer sets, for example, the primer set of the sequence shown in Example 3, and PCR was performed with these primer sets by using PCR template of cDNA prepared from poly A+ RNA of various tissues of human origin, and more than 10 PCR products from each tissue were subcloned, as well as performing sequencing for more than 500 types. A clone having a desired sequence could be identified. Namely, the obtained PCR product is cloned in the cloning vector, transforming the host cells by using recombinant plasmid which contains the PCR product, culturing the host cells containing the recombinant plasmid on a large scale, purifying and isolating the recombinant plasmic, checking the DNA sequence of PCR product which is inserted into the cloning vector, and trying to obtain the gene fragment which may have a sequence of human Serrate-1 by comparing with the sequence of the known Serrate of other species. We have succeeded to find out the gene fragment which contains a part of cDNA of human Serrate-1, the same sequence of DNA sequence from 1272 to 1737 described in the sequence listing, SEQ ID NO: 10.

A full length of the objective gene can be obtained from the human genomic gene library or cDNA library by using the thus obtained human Delta-1 fragment or human Serrate-1 gene fragment. The full length cloning can be made by isotope labeling and non-isotope labeling with the partial cloning gene, and screening the library by hybridization or other method. Isotope labeling can be performed by, for example, terminal labeling by using [ $^{32}$ P]  $\gamma$ -ATP and T4 polynucleotide kinase, or other labeling methods such as nick translation or primer extension method can be applied. In another method, human originated cDNA library is ligated into the expression vector, expressing by COS-7 or other cells, and screening the objective gene by expression cloning to isolate cDNA of the ligand. In the expression cloning, a cell sorter fractionation method which is applied with binding with polypeptide containing amino acid sequence of prior known 4 Notches such as TAN-1, and a detection method by film emulsion using radioisotope can be

mentioned. In this specification, methods for obtaining genes of human Delta-1 and human Serrate-1 are explained, and in addition to that obtaining the Notch ligand homologue gene of the other organism is important for analysis of ligand action. This may be made by the same treatment. The obtained gene is subjected to DNA sequence determination and amino acid sequence can be estimated.

As shown in Example 2, gene fragments containing human Delta-1 PCR product are labeled with radioisotope to prepare hybridization probe screening is performed using cDNA of human placenta origin as the screening library. DNA sequences of the thus obtained clones are determined, and the clone is obtained containing DNA nucleotide sequence shown in the sequence listing, SEQ ID NO: 8, and shown to have the amino acid sequence coded in the sequence listing, SEQ ID NO: 4. We have succeeded in cloning cDNA coding full length of amino acids sequence of human Delta-1.

These sequences were compared with the data base (Genbank release 89, June, 1995), and found that these were novel sequences. The said amino acid sequence was analyzed in hydrophilic part and hydrophobic part according to a method by Kyte-Doolittle (J. Mol. Biol. 157: 105, 1982). A result indicated that human Delta-1 of the present invention is expressed on cells as a cellular membrane protein having a transmembrane domain.

As shown in Example 4, gene fragments containing human Serrate-1 PCR product are labeled with radioisotope to prepare hybridization probe, screening is performed using cDNA of human placenta origin as the screening library, DNA sequences of the thus obtained clones are determined and the clone is obtained containing DNA nucleotide sequence shown in the sequence listing, SEQ ID NO: 10, and shown to have the amino acid sequence coded in the sequence listing, SEQ ID NO: 7. In this screening, an intracellular part of gene sequence coding a full length of amino acids sequence, namely a peripheral part of termination codon cannot be cloned. Consequently, as shown in Example 4, gene cloning is performed by RACE method (rapid amplification of cDNA ends, Frohman et al., Proc. Natl. Acad. Sci. U.S.A. 85, 8998-9002, 1988) and finally succeeded in cloning of cDNA coding full length of amino acid sequence of human Serrate-1.

These sequences were compared with the data base (Genbank release 89, June, 1995), and found that these were novel sequences. The said amino acid sequence was analyzed in hydrophilic part and hydrophobic part according to a method by Kyte-Doolittle (J. Mol. Biol. 157: 105, 1982). A result indicated that human Serrate-1 of the present invention is expressed on cells as a cellular membrane protein having a transmembrane domain.

Examples of plasmids integrated with cDNA are, for example, *E. coli* originated pBR322, pUC18, pUC19, pUC118 and pUC119 (Takara Shuzo Co., Japan), but other plasmids can be used if they can replicate and proliferate in the host cells. Examples of phage vectors integrated with cDNA are, for example,  $\lambda$ gt10 and  $\lambda$ gt11, but other vectors can be used if they can grow in the host cells. The thus obtained plasmids are transduced into suitable host cells such as genus *Escherichia* and genus *Bacillus* using calcium chloride method. Examples of the above genus *Escherichia* are *Escherichia coli* K12HB101, MC1061, LE392 and HM109. Example of the above genus *Bacillus* is *Bacillus subtilis* MI114. Phage vector can be introduced into the proliferated *E. coli* by the in vitro packaging method (Enquist and Sternberg, Meth. Enzymol., 68, 281-, 1979).

According to the analysis of amino acid sequence of the human Delta-1, amino acid sequence of a precursor of human Delta-1 consists of 723 amino acids residue shown in the sequence listing, SEQ ID NO: 8, and the signal peptide domain is estimated to correspond to an amino acid sequence of 21 amino acids residue from No. -21 methionine to No. -1 serine of the sequence listing; extracellular domain: 520 amino acids residue from No. 521 proline to No. 552 leucine; and intracellular domain: 150 amino acids region from No. 553 glutamine to No. 702 valine. These domains are estimated domain construction from amino acid sequences, and actual presence form may differ from the above structure, and constitutional amino acids of each domain hereinabove defined may have possibility to change 5 to 10 amino acids sequence.

According to a comparison in amino acid sequence of human Delta-1 and Delta homologue of the other organisms, the homologies with *Drosophila* Delta, chick Delta and *Xenopus laevis* are 47.6%, 83.3% and 76.2%, respectively. The human Delta-1 of the present invention is different from these Deltas and is novel substance which is clarified at first by the present inventors. Search from all of organisms in the above data base indicated that polypeptides having the identical sequence of the human Delta-1 could not be found.

The homologues of Notch ligand have evolutionally conserved common sequence, i.e. repeated DSL sequence and EGF-like sequence. As a result of comparison with amino acid sequence of human Delta-1, these conserved sequence is estimated. Namely, DSL sequence corresponds to 43 amino acids residue from No. 158 cysteine to No. 200 cysteine of the amino acid sequence in the sequence listing, SEQ ID NO: 4. EGF-like sequence exists with 8 repeats wherein, in the amino acid sequence in the sequence listing SEQ ID NO: 4, the first EGF-like sequence from No. 205 cysteine to No. 233 cysteine; the second EGF-like sequence from No. 236 cysteine to No. 264 cysteine; the third EGF-like sequence from No. 271 cysteine to No. 304 cysteine; the fourth EGF-like sequence from No. 311 cysteine to No. 342 cysteine; the fifth EGF-like sequence from No. 349 cysteine to No. 381 cysteine; the sixth EGF-like sequence from No. 388 cysteine to No. 419 cysteine; the seventh EGF-like sequence from No. 426 cysteine to No. 457 cysteine; and the eighth EGF-like sequence from No. 464 cysteine to No. 495 cysteine.

A part of sugar chain attached is estimated from amino acid sequence of the human Delta-1 may be No. 456 asparagine residue in the sequence listing, SEQ ID NO: 4 as a possible binding site of N-glycoside bonding for N-acetyl-D-glucosamine. O-glycoside bond of N-acetyl-D-galactosamine is estimated to be a serine or threonine residue rich part. Protein bound with sugar chain is generally thought to be stable in vivo and to have strong physiological activity. Consequently, in the amino acid sequence of polypeptide having sequence of the sequence listing, SEQ ID NO: 2, 3 or 4, polypeptides having N-glucoside or O-glucoside bond with sugar chain of N-acetyl-D-glucosamine or N-acetyl-D-galactosamine is included in the present invention.

According to the analysis of amino acid sequence of the human Serrate-1, amino acid sequence of a precursor of human Serrate-1 consists of 1218 amino acids residue shown in the sequence listing, SEQ ID NO: 10, and the signal peptide domain is estimated to correspond 31 amino acids residue in the amino acid sequence from No. -31 methionine to No. -1 alanine of the sequence listing; extracellular domain: 1036 amino acids residue from No. 1 serine to No. 1036 asparagine; transmembrane domain: 26 amino acids residue from No. 1037 phenylalanine to No.

1062 leucine; and intracellular domain: 106 amino acids domain from No. 1063 arginine to No. 1187 valine. These domains are estimated domain construction from amino acid sequences, and actual presence form may differ from the above structure, and constitutional amino acids of each domain hereinabove defined may have possibility to change 5 to 10 amino acids sequence.

According to a comparison in amino acid sequence of human serrate-1 and Serrate homologue of the other organisms, the homologies with *Drosophila* Serrate, and rat Jagged are 32.1% and 95.3%, respectively. The human Serrate-1 of the present invention is different from these Serrates and is novel substance which is clarified at first by the present inventors. Search from all of organisms in the above data base indicated that polypeptides having the identical sequence of the human Serrate-1 could not find out.

The homologues of Notch ligand have evolutionally conserved common sequence, i.e. repeated DSL sequence and EGF-like sequence. As a result of comparison with amino acid sequence of human Serrate-1 and other Notch ligand homologues, these conserved sequence is estimated. Namely, DSL sequence corresponds to 43 amino acids residue from No. 156 cysteine to No. 198 cysteine of the amino acid sequence in the sequence listing, SEQ ID NO: 7. EGF-like sequence exists with 16 repeats wherein, in the amino acid sequence in the sequence listing, SEQ ID NO: 7, the first EGF-like sequence from No. 205 cysteine to No. 231 cysteine; the second EGF-like sequence from No. 234 cysteine to No. 262 cysteine; the third EGF-like sequence from No. 269 cysteine to No. 302 cysteine; the fourth EGF-like sequence from No. 309 cysteine to No. 340 cysteine; the fifth EGF-like sequence from No. 356 cysteine to No. 378 cysteine; the sixth EGF-like sequence from No. 423 cysteine to No. 453 cysteine; the eighth EGF-like sequence from No. 462 cysteine to No. 453 cysteine; the ninth EGF-like sequence from No. 498 cysteine to No. 529 cysteine; the 10<sup>th</sup> EGF-like sequence from No. 536 cysteine to No. 595 cysteine; the 11<sup>th</sup> EGF-like sequence from No. 602 cysteine to No. 633 cysteine; the 12<sup>th</sup> EGF-like sequence from No. 640 cysteine to No. 671 cysteine; the 13<sup>th</sup> EGF-like sequence from No. 678 cysteine to No. 709 cysteine; the 14<sup>th</sup> EGF-like sequence from No. 717 cysteine to No. 748 cysteine; and the 16<sup>th</sup> EGF-like sequence from No. 793 cysteine to No. 824 cysteine. However, the 10<sup>th</sup> EGF-like sequence has irregular sequence containing 10 residues of cysteine.

A part of sugar chain attached is estimated from amino acid sequence of the human Serrate-1 may be No. 112, 131, 186, 351, 528, 554, 714, 1014 and 1033 asparagine residue in the sequence listing, SEQ ID NO: 7 as a possible binding site of N-glycoside bonding for N-acetyl-D-glucosamine. O-glycoside bond of N-acetyl-D-galactosamine is estimated to be a serine or threonine residue rich part, Protein bound with sugar chain is generally thought to be stable in vivo and to have strong physiological activity. Consequently, in the amino acid sequence of polypeptide having sequence of the sequence listing, SEQ ID NO: 5, 6 or 7, polypeptides having N-glucoside or O-glucoside bond with sugar chain of N-acetyl-D-glucosamine or N-acetyl-D-galactosamine is included in the present invention.

As a result of studies on binding of *Drosophila* Notch and its ligand, amino acid region necessary for binding with ligand of *Drosophila* Notch with the Notch is from N-terminal to DSL sequence of the matured protein, in which signal peptide is removed (Japan. Pat. PCT Unexam. Publ. No. 7-503121). This fact indicates that a domain necessary for expression of ligand action of human Notch ligand

molecule is at least the DSL domain, i.e. a domain containing amino acid sequence of the sequence listing, SEQ ID NO: 1, and a domain at least necessary for expression of ligand action of human Delta-1 is novel amino acid sequence shown in the sequence listing, SEQ ID NO: 2, and further a domain at least necessary for expression of ligand action of human Serrate-1 is novel amino acid sequence shown in the sequence listing, SEQ ID NO: 5.

An mRNA of human Delta-1 can be detected by using DNA coding a part or all of gene sequence in the sequence listing, SEQ ID NO: 8, and an mRNA of human Serrate-1 can be detected by using DNA coding a part or all of gene sequence in the sequence listing, SEQ ID NO: 10. For example, a method for detection of expression of these genes can be achieved by applying with hybridization or PCR by using complementary nucleic acids of above 12 mer or above 16 mer, preferably above 18 mer having nucleic acid sequence of a part of sequence in the sequence listing, SEQ ID NO: 8 or 10 i.e. antisense DNA or antisense RNA, its methylated, methylphosphated, deaminated, or thiophosphated derivatives. By the same method, detection of homologues of the gene of other organisms such as mice or gene cloning can be achieved. Further cloning of genes in the genome including humans can be made. Using these genes cloned by such like methods, further detailed functions of the human Delta-1 or human Serrate-1 of the present invention can be clarified. For example, using the modern gene manipulation techniques, every methods including transgenic mouse, gene targeting mouse or double knockout mouse in which genes relating to the gene of the present invention are inactivated, can be applied. If abnormalities in the genome of the present gene is found, application to gene diagnosis and gene therapy can be made.

A transformant in which vector pUCDL-1F, which contains cDNA coding total amino acid sequence of human Delta-1 of the present invention, is transformed into *E. coli* JM109, has been deposited in the National Institute of Bioscience and Human-Technology, Agency of Industrial Science and Technology, MITI, of 1-1-3, Higashi, Tsukubashi, Ibaragi-ken, Japan, as *E. coli*: JM109-pUCDL-1F. Date of deposit was Oct. 28, 1996, and deposition No. is FBRM BP-5728. A transformant in which vector pUCSR-1, which contains cDNA coding total amino acid sequence of human Serrate-1 of the present invention, is transformed into *E. coli* JM109, has been deposited in the National Institute of Bioscience and Human-Technology, Agency of industrial Science and Technology, MITI, of 1-1-3, Higashi, Tsukubashi, Ibaragi-ken, Japan, as *E. coli*: JM109-pUCSR-1. Date of deposit was Oct. 28, 1996, and deposition No. is FBRM BP-5726.

Expression and purification of various forms of human Delta-1 and human Serrate-1 using cDNA coding amino acid sequence of human Delta-1 and human Serrate-1 isolated by the above methods are known in the references (Kriegler, Gene Transfer and Expression—A Laboratory Manual Stockton Press. 1990 and Yokota et al. Biomanual Series 4, Gene transfer and expression and analysis, Yodosha Co., 1994). A cDNA coding the amino acid sequence of the isolated said human Delta-1 and human Serrate-1 is ligated to preferable expression vector and is produced in the host cells of eukaryotic cells such as animal cells and insect cells or prokaryotic cells such as bacteria.

In the expression of human Delta-1 and human Serrate-1 of the present invention, DNA coding polypeptide of the present invention may have the translation initiation codon in 5'-terminal and translation termination codon in 3'-terminal. These translation initiation codon and translation ter-

mination codon can be added by using preferable synthetic DNA adapter. Further for expression of the said DNA, promoter is linked in the upstream of the DNA sequence. Examples of vector are plasmid originated from *Bacillus*, plasmid originated from yeast or bacteriophage such as  $\lambda$ -phage and animal virus such as retrovirus and vaccinia virus.

Examples of promoters used in the present invention are any promoters preferable for corresponding to the host cells used in gene expression.

In case that the host cell in the transformation is genus *Escherichia*, tac-promoter, trp-promoter and lac-promoter are preferable, and in case of host of genus *Bacillus*, SP01 promoter and SP02 promoter are preferable, and in case of host of yeast, PGK promoter, GAP promoter and ADH promoter are preferable.

In case that the host cell is animal cells, a promoter originated from SV40 such as SR $\alpha$  promoter as described in Example 51 promoter of retrovirus, metallothionein promoter and heatshock promoter can be applied.

Polypeptide of the present invention can be expressed by using the expression vector having ability to be used by any person skilled in the arts.

Expression of the polypeptide of the present invention can be made by using only DNA coding the amino acid sequence of the sequence listing, SEQ ID NO: 2, 3, 4, 5, 6 or 7. However, the protein added with specific function can be produced by using DNA, to which added cDNA coding the known antigen epitope for easier detection of the produced polypeptide or added cDNA coding the immunoglobulin Fc for forming multimer.

As shown in Example 5, we have prepared expression vectors, which express extracellular proteins of human Delta-1, as follows:

- 1) DNA coding the amino acids from No. 1 to 520 in amino acid sequence in the sequence listing, SEQ ID NO: 3,
- 2) DNA coding chimera protein to which added polypeptide having 8 amino acid, i.e. an amino acid sequence consisting of Asp Tyr Lys Asp Asp Asp Asp Lys (hereinafter designates FLAG sequence, the sequence listing, SEQ ID NO: 12), in the C-terminal of the amino acids from No. 1 to 520 in amino acid sequence in the sequence listing, SEQ ID NO: 3, and
- 3) DNA coding chimera protein to which added Fc sequence below the hinge region of human IgG1 (refer to International Patent Publ. WO96/11221 in the C-terminal of the amino acids from No. 1 to 520 in amino acid sequence in the sequence listing, SEQ ID NO: 3, and to have dimer structure by disulfide bond in the hinge region,

are ligated individually with the expression vector pMKIT-Neo (Maruyama et al. Japan Molecular Biology Soc. Meeting Preliminary lecture record, obtainable from Dr. Maruyama in Tokyo Medical and Dental College, containing promoter SR $\alpha$ ) to prepare extracellular expression vectors of human Delta-1.

The full-length expression vectors of the human Delta-1 as the expression vectors, which express full-length proteins of the human Delta-1, can be prepared as follows.

- 4) DNA coding amino acids from No. 1 to 702 in the sequence listing, SEQ ID NO: 4 and
- 5) DNA coding chimera protein to which added polypeptide having FLAG sequence in the C-terminal of amino acids from No. 1 to 702 in the sequence listing, SEQ ID NO: 4

are ligated individually with the expression vector pMKIT-Neo to prepare the full-length expression vectors of human Delta-1. The transformant is prepared by using expression plasmid containing DNA coding the thus constructed said human Delta-1.

As shown in Example 6, we have prepared expression vectors, which express extracellular proteins of human Serrate-1, as follows.

- 6) DNA coding the amino acids from No. 1 to 1036 in amino acid sequence in the sequence listing, SEQ ID NO: 6,
- 7) DNA coding chimera protein to which added polypeptide having FLAG sequence in the C-terminal of the amino acids from No. 1 to 1036 in amino acid sequence in the sequence listing, SEQ ID NO: 6, and
- 8) DNA coding chimera protein to which added said Fc sequence in the C-terminal of the amino acids from No. 1 to 1036 in amino acid sequence in the sequence listing, SEQ ID NO: 6, and to have dimer structure by disulfide bond in the hinge region,

are ligated individually with the expression vector pMKIT-Neo to prepare extracellular expression vectors of human Serrate-1.

The full-length expression vectors of the human Serrate-1 as the expression vectors, which express full-length proteins of the human Serrate-1, can be prepared as follows.

- 9) DNA coding amino acids from No. 1 to 1187 in the sequence listing, SEQ ID NO: 7 and
- 10) DNA coding chimera protein to which added polypeptide having FLAG sequence in the C-terminal of amino acids from No. 1 to 1187 in the sequence listing, SEQ ID NO: 7

are ligated individually with the expression vector pMKIT-Neo to prepare the full-length expression vectors of human Serrate-1. The transformant is prepared by using expression plasmid containing DNA coding the thus constructed said human Serrate-1.

Examples of the host are genus *Escherichia*, genus *Bacillus*, yeast and animal cells. Examples of animal cells are simian cell COS-7 and Vero, Chinese hamster cell CHO and silk worm cell SF9.

As shown in Example 7, the above expression vectors 1)–10) are transduced individually; the human Delta-1 or human Serrate-1 are expressed in COS-7 cell (obtainable from the Institute of Physical and Chemical Research, Cell Development Bank, RCB0539), and the transformants which were transformed by these expression plasmids, can be obtained. Further, human Delta-1 polypeptide and human Serrate-1 polypeptide can be produced by culturing the transformants under preferable culture condition in medium by known culture method.

As shown in Example 8, human Delta-1 polypeptide and human Serrate-1 polypeptide can be isolated and purified from the above cultured mass, in general, by the following methods.

For extraction of the substance from cultured microbial cells or cells, microbial cells or cells are collected by known method such as centrifugation after the cultivation, suspended in preferable buffer solution, disrupted the microbial cells or cells by means of ultrasonication, lysozyme and/or freeze-thawing and collected crude extract by centrifugation or filtration. The buffer solution may contain protein-denaturing agents such as urea and guanidine hydrochloride or surface active agents such as Triton-X. In case of secretion in the cultured solution, the cultured mass is separated by the

known method such as centrifugation to separate from microbial cells or cells and the supernatant solution is collected.

The thus obtained human Delta-1 or human Serrate-1, which are contained in the cell extracts or cell supernatants, can be purified by known protein purification methods. During the purification process, for confirmation of existence of the protein, in case of the fused proteins of the above FLAG and human IgGFc, they can be detected by immunoassay using antibody against known antigen epitope and can be purified. In case of not to express as such the fused protein, the antibody in Example 9 can be used for detection.

Antibodies, which specifically recognize human Delta-1 and human Serrate-1, can be prepared as shown in Example 9. Antibodies can be prepared by the methods described in the reference (Antibodies a laboratory manual, E. Harlow et al., Cold Spring Harbor Laboratory) or recombinant antibodies expressed in cells by using immunoglobulin genes isolated by gene cloning method. The thus prepared antibodies can be used for purification of human Delta-1 and human Serrate-1. The human Delta-1 or human Serrate-1 can be detected and assayed by using antibodies which recognize specifically human Delta-1 or human Serrate-1 as shown in Example 9, and can be used for diagnostic agents for diseases accompanied with abnormal differentiation of cells such as malignant tumors.

More useful purification method is the affinity chromatography using antibody. Antibodies used in this case are antibodies described in Example 9. For fused protein, antibodies against FLAG in the case of FLAG, and protein G or protein A in the case of human IgGFc as shown in Example 8.

Any fused protein other than the protein as shown hereinabove can be used. For example, histidine Tag and myc-tag can be mentioned. Any fused proteins can be prepared by using methods of present day genetic engineering techniques other than the known methods, and peptides of the present invention derived from those fused proteins are in the scope of the present invention.

Physiological functions of the thus purified human Delta-1 and human Serrate-1 proteins can be identified by various assay methods, for example, physiological activity assaying methods using cell lines and animals such as mice and rats, assay methods of intracellular signal transduction based on molecular biological means, binding with Notch receptor etc.

We have observed actions for blood undifferentiated cells by using IgG1 chimera proteins of human Delta-1 and human Serrate-1.

As a result, we have found that, as shown in Example 10, in the umbilical cord blood derived blood undifferentiated cells, in which CD34 positive cell fraction is concentrated, polypeptides of the present invention have suppressive action of colony forming action against blood undifferentiated cells, which shows colony formation in the presence of cytokines. The suppressive action is only observed in the presence of SCF. This kind of effect has never been known.

As shown in Example 11, we have found that a maintenance of colony forming cells is significantly extended by addition of IgG1 chimera protein of human Delta-1 or human Serrate-1 in the long term (8 weeks) liquid culture in the presence of cytokines such as SCF, IL-3, IL-6, GM-CSF and Epo. Further we have found that the polypeptides of the present invention had an action not to suppress growth of the colony forming cells. A cytokine, MIP-1 $\alpha$  having migration and differentiation suppressive action of blood cells (Ver-

faillie et al., J. Exp. Med. 179, 643–649, 1994), has no action for maintaining undifferentiation for blood undifferentiated cells.

Further as shown in Example 12, we have found that as a result of adding IgG1 chimera protein of human Delta-1 or human Serrate-1 to the liquid culture in the presence of cytokines, the human Delta-1 and human Serrate-1 had activities for significantly maintaining LTC-IC (Long-Term Culture-Initiating Cells) number, which is positioned most undifferentiated blood stem cells in the human blood undifferentiated cells.

These results indicate that the human Delta-1 and human Serrate-1 suppress differentiation of blood undifferentiated cells, and these actions spread from blood stem cells to colony forming cells. These physiological actions are essential for in vitro expansion of blood undifferentiated cells. Cells cultured in the medium containing human Delta-1 or human Serrate-1 are efficient in recovery of suppression of bone marrow after administration of antitumor agents, accordingly in vitro growth of hemopoietic stem cells may be possible if other conditions would be completed. Further pharmaceuticals containing the polypeptide of the present invention have action protection and release of the bone marrow suppressive action, which is observed in adverse effects of antitumor agents.

Suppressive action for differentiation of cells in the undifferentiated cells other than blood cells is expected and stimulating action for tissue regeneration can be expected.

In the pharmaceutical use, polypeptides of the present invention are lyophilized with adding preferable stabilizing agents such as human serum albumin, and is used in dissolved or suspended condition with distilled water for injection when it is in use. For example, preparation for injection or infusion at the concentration of 0.1–1000 µg/ml may be provided. A mixture of the compound of the present invention 1 mg/ml and human serum albumin 1 mg/ml divided in a vial could maintain activity of the said compound for long term. For culturing and activating cells in vitro, lyophilized preparation or liquid preparation of the polypeptide of the present invention are prepared and are added to the medium or immobilized in the vessel for culture. Toxicity of the polypeptide of the present invention was tested. Any polypeptide, 10 mg/kg was administered intraperitoneally in mice, but no death of mice was observed.

In vitro physiological activity of the polypeptide of the present invention can be evaluated by administering to disease model mice or its resembled disease rats or monkeys, and examining recovery of physical and physiological functions and abnormal findings. For example, in case of searching abnormality in relation to hemopoietic cells, bone marrow suppressive model mice are prepared by administering 5-FU series of antitumor agents, and bone marrow cell counts, peripheral blood cell counts and physiological functions are examined in the administered group or the non administered group of mice. Further, in case of searching in vitro cultivation and growth of hemopoietic undifferentiated cells including hemopoietic stem cells, the bone marrow cells of mice are cultured in the groups with or without addition of the compound of the present invention, and the cultured cells are transferred into the lethal dose irradiated mice. Result of recovery is observed with the indications of survival rate and variation of blood counts. These results can be extrapolated to the humans, and accordingly useful effective data for evaluation of the pharmacological activities of the compound of the present invention can be obtained.

Applications of the compound of the present invention for pharmaceuticals include diseases with abnormal differentiation of cells, for example leukemia and malignant tumors. These are cell therapy, which is performed by culturing human derived cells in vitro while maintaining their original functions or adding new functions, and a therapy, which is performed by regenerating without damaging the functions originally existing in the tissues by administering the compound of the present invention under the regeneration after tissue injury. Amount of administration may differ in the type of preparation and ranges from 10 µg/kg to 10 mg/kg.

Further strong physiological activity can be achieved by expression of forming multimer of the polypeptide of the present invention.

As shown in Example 10, since the suppressive action of human Delta-1 and human Serrate-1 is stronger in the IgG chimera protein having dimer structure, a form of stronger physiological activity is preferably expressed in the form of multimer formation.

Human Delta-1 and human Serrate-1 having multimer structure can be produced by a method of expressing chimera protein with human IgG Fc region as described in the example and expressing the multimer having disulfide bond with hinge region of the antibody, or a method expressing chimera protein, in which antibody recognition region is expressed in the C-terminal or N-terminal, and reacting with the polypeptide containing extracellular part of the thus said Delta-1 and Human Serrate-1 and/the antibody which recognize specifically the antibody recognition region in the C-terminal or N-terminal. In the other methods, a method, in which a fused-protein expressed with only the hinge region of the antibody and the dimerized by disulfide bond, can be mentioned. The multimer of human Delta-1 and human Serrate-1 having higher specific activity than the dimer can be obtained. The said multimer is constructed by fused protein which is prepared for expressing the peptide in the C-terminal, N-terminal or other region. The protein is prepared in the form of forming disulfide bond without effecting in any activities of the other human Delta-1 or human Serrate-1. The multimer structure can also be expressed by arranging one or more peptide, which is selected from polypeptides containing amino acids sequence of the sequence listing, SEQ ID NO: 2, 3, 5 or 6, with genetic engineering method in series or in parallel. Other known methods for providing multimer structure having dimer or higher can be applied. Accordingly, the present invention includes any polypeptides containing amino acid sequences described in the sequence listing, SEQ ID NO: 2, 3, 5 or 6 in the form of dimer or higher more structure prepared by genetic engineering technique.

Further in the other method, multimerization method using chemical cross-linker can be mentioned. For example, dimethylsuberimide dihydrochloride for cross-linking lysine residue, N-(γ-maleimidebutyryloxy) succinimide for cross-linking thiol group of cysteine residue and glutaraldehyde for cross-linking between amino groups can be mentioned. The multimer with dimer or more can be synthesized by applying these cross-linking reactions. Accordingly, the present invention includes any polypeptides containing amino acid sequences described in the sequence listing, SEQ ID NO: 2, 3, 5 or 6 in the form of dimer or more structure prepared by chemical cross-linking agents.

In application of medical care in which cells are proliferated and activated in vitro and are returned to the body, human Delta-1 or human Serrate-1 of the form hereinabove can be added directly in the medium, but immobilization can also be made. Immobilization method includes applying



amino group or carboxyl group in the peptide, using suitable spacers or the above mentioned cross-linkers, and the polypeptide can be covalently bound to the culture vessels. Accordingly, the present invention includes any polypeptides containing amino acid sequences described in the sequence listing, SEQ ID NO: 2, 3, 5 or 6 in the form of existing on the solid surface.

Since the natural human Delta-1 and human Serrate-1 are cell membrane proteins, differentiation suppressive action in the Examples can be expressed by cocultivating with cells expressing these molecules and blood undifferentiated cells. Consequently, this invention includes cocultivation method with transformed cells by using DNA coding amino acid sequences in the sequence listing, SEQ ID NO: 2-7 and undifferentiated cells.

Expressed cell may be COS-7 cell as shown in Examples, but cells of human origin are preferable, and further expressed cells may be cell line or any of human in vivo blood cells and somatic cells. Consequently, the polypeptide can be expressed in vivo by integrated into vectors for gene therapy.

As shown in Example 10, FLAG chimera protein of human Delta-1 or human Serrate-1, both of which are low concentrated monomer, shows not a colony formation suppressive action but a colony formation stimulating action. This action may be involved in expressing Notch receptor and Notch ligand in the occasion of cell division of blood undifferentiated cells and acting the polypeptide of the present invention as an antagonist for that action. This suggests that the polypeptide having amino acid sequence of the sequence listing, SEQ ID NO: 1, 2, 4 or 5, shows colony formation stimulation action by controlling the concentration of its action.

This fact suggests that inhibition of binding the polypeptide having amino acid sequence in the sequence listing, SEQ ID NO: 2-7 and these receptors can be used for finding out molecules and compounds for stimulating cell differentiation. The methods include binding experiment using radio isotope, luciferase assay using transcriptional control factors, a down stream molecule of the Notch receptor, and simulation on the computer by X-ray structural analysis. Accordingly, the present invention includes screening method for pharmaceuticals using polypeptide in the sequence listing, SEQ ID NO: 2-7.

As shown in Example 13, specific leukemia cells can be differentiated by using IgG chimera protein of human Delta-1 or human Serrate-1. Consequently, the present invention can be applied for diagnostic reagents for leukemia or isolation of specific blood cells. This result indicates that human Delta-1 or human Serrate-1 molecule binds specifically with its receptor, a Notch receptor molecule. For example, expression of Notch receptor can be detected by using fused protein with the above extracellular region and human IgGFc. Notch is known to involve in some type of leukemia (Ellisen et al., Cell 66, 649-661, 1991). Accordingly, the polypeptide having amino acids sequence in the sequence listing, SEQ ID NO: 2, 3, 5 and 6 can be used for diagnostic reagents for in vitro or in vivo.

#### BRIEF EXPLANATION OF THE DRAWINGS

FIG. 1: Alignment of DSL domain of Notch ligand identified in various organisms including the molecules of the present invention, wherein the consensus sequence is SEQ ID NO: 40, hDelta-1.DSL is SEQ ID NO: 41, dDelta.DSL is SEQ ID NO: 42, xDelta.DSL is SEQ ID NO: 43, cDelta-1.DSL is SEQ ID NO: 44, mDelta-1.DSL is SEQ

ID NO: 45, hSerrate-1.DSL is SEQ ID NO: 46, dSerrate-1.DSL is SEQ ID NO: 47, and rJagged.DSL is SEQ ID NO: 48.

FIGS. 2A and 2B: Suppression of colony formation of the blood undifferentiated cells using the molecules of the present invention.

FIG. 3: Concentration dependency of colony formation suppression of the blood undifferentiated cells using the molecules of the present invention.

FIG. 4: A graph showing calculation of LTC-1 after liquid culture using the molecules of the present invention.

FIGS. 5A and 5B: Cells stained by the molecules of the present invention.

#### EXAMPLES

Following examples illustrate the embodiments of the present invention but are not construed as limiting these examples.

##### Example 1

Cloning of PCR Products using Human Delta-1 Primer and Determination of Base Sequence

A mixed primer corresponding to amino acid sequence conserved in C-Delta-1 and X-Delta-1, i. e. sense primer DLTS1 (sequence listing, SEQ ID NO: 14) and antisense primer DLTA2 (sequence listing, SEQ ID NO: 15), were used.

A synthetic oligonucleotide was prepared by using automatic DNA synthesizer with the principle of immobilized method. The automatic DNA synthesizer used was 391PCR-MATE of Applied Biosystems Inc., U.S.A. Nucleotide, carrier immobilized with 3'-nucleotide, solution and reagents are used according to the instructions by the same corporation. Oligonucleotide was isolated from the carrier after finishing the designated coupling reaction and treating the oligonucleotide carrier, from which protective group of 5'-terminal was removed, with concentrated liquid ammonia at room temperature for one hour. For removing the protective groups of nucleic acid and phosphoric acid, the reactant solution containing nucleic acid was allowed to stand in the concentrated ammonium solution in the sealed vial at 55° C. for over 14 hours. Each oligonucleotide, from which the carrier and protective groups were removed, was purified by using OPC cartridge of the Applied Biosystems Inc., and detritylated by using 2% trifluoroacetic acid. Primer was dissolved in deionized water to set final concentration of 100 pmol/μl after purification.

Amplification of these primers by PCR was performed as follows. Human fetal brain originated cDNA mixed solution (QUICK-Clone cDNA, CLONTECH Inc., U.S.A.) 1 μl was used. 10×buffer solution [500 mM KCl, 100 mM Tris-HCl (pH 8.3), 15 mM MgCl<sub>2</sub>, 0.01% gelatin] 5 μl dNTP mixture (Takara Shuzo Co., Japan) 4 μl, sense primer DLTS1 (100 pmol/μl) 5 μl which was specific to the above vertebrates and antisense primer DLTA2 (100 pmol/μl) 5 μl and TaqDNA polymerase (AmpliTaq, Takara Shuzo Co., Japan, 5 U/μl) 0.2 μl were added thereto, and finally deionized water was added to set up total 50 μl. PCR was performed by 5 cycles of a cycle consisting of treatment at 95° C. for 45 seconds, at 42° C. for 45 seconds and 72° C. for 2 minutes, further 35 cycles of a cycle consisting of treatment at 95° C. for 45 seconds, at 50° C. for 45 seconds and 72° C. for 2 minutes, and finally allowed to stand at 72° C. for 7 minutes. A part of the PCR products was subjected to 2% agarose gel electrophoresis, stained with ethidium bromide (Nippon



Gene Co., Japan), and observed under ultraviolet light to confirm amplification of about 400 bp DNA.

Total amount of PCR product was subjected to electrophoresis with 2% agarose gel prepared by low melting point agarose (GIBCO BRL Inc., U.S.A.), stained by ethidium bromide, cutting out about 400 bp bands of PCR products by the Delta primer under the UV light, adding distilled water of the same volume of the gel, heating at 65° C. for 10 minutes, and completely dissolving the gel. The dissolved gel was centrifuged at 15000 rpm for 5 minutes to separate supernatant solution after adding equal volume of TE saturated phenol (Nippon Gene Co., Japan) and the same separation operation was performed after adding TE saturated phenol : chloroform (1:1) solution and chloroform. DNA was recovered from the final solution by ethanol precipitation.

A vector, pCRII vector (Invitrogen Inc., U.S.A., hereinafter designates as pCRII) was used. The vector and the above DNA in molar ratio of 1:3 were mixed and DNA was ligated into the vector by using T4 DNA ligase (Invitrogen Inc., U.S.A.). The pCRII, to which DNA was integrated, was subjected to gene transduction into *E. coli* one shot competent cells (Invitrogen Inc., U.S.A.) and was spread on the semi-solid medium plate of L-Broth (Takara Shuzo Co., Japan) containing ampicillin (Sigma Corp., U.S.A.) 50 µg/ml and allowed to stand at 37° C. for about 12 hours. The resulting colonies were randomly selected, inoculated in the L-Broth liquid medium 2 ml containing same concentration of ampicillin and shake cultured at 37° C. for about 18 hours. The cultured bacterial cells were recovered and the plasmid was separated by using Wizard Miniprep (Promega Inc., U.S.A.) according to the attached explanation sheet. The plasmid was digested by restriction enzyme EcoRI. Integration of the said PCR product was confirmed by incision of about 400 bp DNA. Base sequence of the incorporated DNA in the confirmed clone was determined by the fluorescent DNA sequencer (Model 373S, Applied System Inc., U.S.A.)

#### Example 2

##### Cloning of Full Length Novel Human Delta-1 and its Analysis

A screening of clones having full length cDNA was performed by hybridization from human placenta origin cDNA library (inserted cDNA in λgt-11, CLONTECH Inc., U.S.A.) in plaques corresponding to  $1 \times 10^6$  plaques. Generated plaques were transferred onto nylon filter (Hybond N+: Amersham Inc., U.S.A.). The transcribed nylon filter was subjected to alkaline treatment [allow to stand for 7 minutes on the filter paper permeated with a mixture of 1.5 M NaCl and 0.5 M NaOH], followed by two neutralizing treatments [allow to stand for 3 minutes on the filter paper permeated with a mixture of 1.5 M NaCl, 0.5 M Tris-HCl (pH 7.2) and 1 mM EDTA]. Subsequently, the filter was shaken for 5 minutes in the 2-fold concentrated SSPE solution [0.36 M NaCl, 0.02 M sodium phosphate (pH 7.7) and 2 mM EDTA], washed and air-dried. Then the filter was allowed to stand for 20 minutes on the filter paper, which was permeated with 0.4 M NaOH, shaken for 5 minutes with 5-fold concentrated SSPE solution and washed, then again air-dried. Screening was conducted in the human Delta-1 probe labeled with radioisotope  $^{32}\text{P}$  using these filters.

DNA probe prepared in Example 1 was labeled with  $^{32}\text{P}$  as follows. A DNA fragment was cutted out by EcoRI from pCRII, inserted a purified PCR product (about 400 bp) by human Delta-1 primer and determined gene sequence, and was isolated from low melting point agarose gel. The thus

obtained DNA fragment was labeled by DNA labeling kit (Megaprime DNA labeling system: Amersham, U.S.A.). The primer solution 5 µl and deionized water were added to DNA 25 ng to set up total volume of 33 µl which was treated for 5 minutes in boiling water bath. Reaction buffer solution 10 µl containing dNTP,  $\alpha$ - $^{32}\text{P}$ -dCTP 5 µl and T4 DNA polynucleotide kinase solution 2 µl were added thereto, treated at 37° C. for 10 minutes in water bath. Subsequently, the mixture was purified by Sephadex column (Quick Spin Column Sephadex G-50: Boehringer Mannheim Inc., Germany), then treated for 5 minutes in boiling water bath and ice-cooled for 2 minutes for use.

Hybridization was performed as follows. The prepared filter hereinabove was immersed into the prehybridization solution consisting of SSPE solution, in which final concentration of each component is set at 5-fold concentration, 5-fold concentration of Denhardt's solution (Wako Pure Chemicals, Japan), 0.5% SDS (sodium dodecyl sulfate, Wako Pure Chemicals, Japan) and salmon sperm DNA (Sigma, U.S.A.) 10 µg/ml denatured by boiling water, and shaken at 65° C. for 2 hours, then the filter was immersed into the hybridization solution of the same composition with the above prehybridization solution with the  $^{32}\text{P}$ -labeled probe above mentioned and shaken at 65° C. for 2 hours for 16 hours to perform hybridization.

The filter was immersed into SSPE solution containing 0.1% SDS, shaken at 55° C. and washed twice, further immersed into 10-fold dilution of SSPE solution containing 0.1% SDS and washed four times at 55° C. An autoradiography of the washed filter was performed using intensified screen. Clones of strongly exposed part were collected and the plaques obtained were again spread and screened by the same method hereinbefore to separate complete single clones.

The thus isolated phage clones were seven clones. Phage of all of these clones was prepared to about  $1 \times 10^9$  pfu, purified the phage DNA, digested by restriction enzyme EcoRI and inserted into pBluescript (Stratagene Inc., U.S.A.) which was digested EcoRI in the same way. DNA sequences of the both ends of these clones were analyzed by DNA sequencer. Three clones of D5, D6 and D7 were the clone containing DNA sequence from No. 1 to 2244 in the sequence listing, SEQ ID NO: 8. A clone D4 was a clone containing DNA sequence from No. 999 to 2663 in the sequence listing, SEQ ID NO: 8. The clones D5 and D4 prepared the deletion mutant by using kilosequence deletion kit (Takara Shuzo Co., Japan) according to a description of the attached paper. Full-length cDNA base sequence of the present invention was determined using the DNA sequencer from both direction of 5'-direction and 3'-direction.

By applying with XhoI site at No. 1214 in DNA sequence in the sequence listing, SEQ ID NO: 8, D4 and D5 were digested by restriction enzyme XhoI to prepare plasmid pBSDel-1 containing full length of DNA sequence in the sequence listing, SEQ ID NO: 8.

#### Example 3

##### Cloning of Human Serrate-1 Specific PCR Product and Determination of Base Sequence

A mixed primer, which corresponded to amino acid sequence conserved in *Drosophila* Serrate and rat Jagged, i.e. sense primer SRTS 1 (the sequence listing, SEQ ID NO: 16) and antisense primer SRTA2 (the sequence listing, SEQ ID NO: 17), was used. Preparation was conducted by the same way as described in Example 1.

Amplification by PCR using these primers was performed as follows. To the human fetal brain originated cDNA mixed solution hereinbefore 1  $\mu$ l was added 10 $\times$  buffer solution (described in Example 1) 5  $\mu$ l, said dNTP mixture 4  $\mu$ l, sense primer SRTS1 (100 pmol/ $\mu$ l) 5  $\mu$ l and antisense primer SRTA2 (100 pmol/ $\mu$ l) 5  $\mu$ l specific to Serrate-1 homologue hereinbefore, and said TaqDNA polymerase 0.2  $\mu$ l, and finally added deionized water to set up total volume 50  $\mu$ l. The mixture was treated for 5 cycles of a cycle consisting of at 95° C. for 45 seconds, at 42° C. for 45 seconds and 72° C. for 2 minutes, and 35 cycles of a cycle consisting of at 95° C. for 45 seconds, at 50° C. for 45 seconds and 72° C. for 2 minutes, and finally allowed to stand at 72° C. for 7 minutes to perform PCR. A part of the PCR product was subjected to 2% agarose gel electrophoresis, stained by ethidium bromide, and observed under ultraviolet light to confirm amplification of about 500 bp cDNA.

Total amount of PCR product was subjected to electrophoresis with 2% agarose gel prepared by low melting point agarose, stained by ethidium bromide, cutting out about 500 bp bands under the UV light, adding distilled water of the equal volume of the gel, heating at 65° C. for 10 minutes, and completely dissolving the gel. The dissolved gel was centrifuged at 15000 rpm for 5 minutes to separate supernatant solution after adding equal volume of TE saturated phenol and the same separation operation was performed after adding TE saturated phenol:chloroform (1:1) solution and chloroform. DNA was recovered from the final solution by ethanol precipitation.

A vector, pCRII vector was used. The vector and the above DNA were mixed in molar ratio of 1:3 and DNA fragment was ligated into the vector pCRII by the same method in Example 1. The pCRII, to which DNA was integrated, was subjected to gene transduction into *E. coli*. The resulting colonies were randomly selected and were inoculated in liquid medium L-Broth 2 ml containing the same concentration of ampicillin and shake cultured at 37° C. for about 18 hours. The cultured bacterial cells were recovered and the plasmid was separated by using the Wizard Miniprep according to the attached explanatory sheet. The plasmid was digested by restriction enzyme EcoRI. Integration of the said PCR product was confirmed by incision of about 500 bp DNA. Base sequence of the incorporated DNA in the confirmed clone was determined by the fluorescent DNA sequencer.

#### Example 4

##### Cloning of Full Length Novel Human Serrate-1 and its Analysis

A screening of clones having full length cDNA was performed by hybridization from the human placenta origin cDNA library hereinbefore in plaques corresponding to 1 $\times$ 10<sup>6</sup> plaques. Preparation of the filter was performed by the same method as described in Example 2. Screening was conducted in the human Serrate-1 probe labeled with radioisotope <sup>32</sup>P using the filter.

The above DNA probe labeled with <sup>32</sup>P was prepared by a method described in Example 2, and hybridization, washing of the filter and isolation of the clone were performed by the description in Example 2.

The thus isolated phage clones were 22 clones. Phage of all of these clones was prepared to about 1 $\times$ 10<sup>9</sup> pfu, purified the phage DNA, digested by restriction enzyme EcoRI and inserted into pBluescript which was digested EcoRI in the same way. DNA sequences of the both ends of these clones were analyzed by DNA sequencer. Two clones of S16 and

S20 were the clone containing DNA sequence from No. 1 to 1873 in the sequence listing, SEQ ID NO: 10. Two clones S5 and S14 were the clones containing DNA sequence from No.990 to 4005 in the sequence listing, SEQ ID NO: 10. These clones prepared the deletion mutants by using the kilosequence deletion kit according to a description of the attached leaflet. The cDNA base sequence coding the polypeptide of the present invention was determined using the DNA sequencer from both direction of 5'-direction and 3'-direction.

By applying with BglIII site at No.1293 in DNA sequence in the sequence listing, SEQ ID NO: 10. S20 and S5 were digested by restriction enzyme BglIII, and DNA of gene sequence from-No.1 to 4005 in the sequence listing SEQ ID NO: 10 was subcloned in *E. coli* vector pBluescript. This plasmid is named as pBSSRT.

Since the termination codon was not found in the C-terminal and the intracellular region coding C-terminal amino acids was not cloned, cloning of the full length gene was performed using the 3' RACE system kit, GIBCO-BRL, U.S.A., according to the description of the attached leaflet. The cloning of cDNA gene for 3'-direction was performed in polyA<sup>+</sup> RNA (CLONTECH Inc., U.S.A.) originated from human placenta to determine the gene sequence.

The thus cloned three gene fragments by applying with BglIII site in DNA sequence No. 1293 and AccI site in DNA sequence No. 3943 and a plasmid containing full length of DNA sequence in the sequence listing, SEQ ID NO: 5 were inserted between EcoRI and XbaI in the multi-cloning site of pUC18 to prepare pUCSR-1 containing full length gene of human Serrate-1. This gene sequence as well as its amino acid sequence is shown in the sequence listing, SEQ ID NO: 10.

#### Example 5

##### Preparation of Expression Vectors of Human Delta-1

Using the gene consisting of DNA sequence described in the sequence listing, SEQ ID NO: 7, expression vectors of human Delta-1 protein mentioned in the following 1)–5) were prepared. Addition of restriction enzyme sites and insertion of short gene sequence were performed using ExSite PCR-Based Site-Directed Mutagenesis Kit (Stratagene Inc., U.S.A.) according to the operating manual.

##### 1) Expression Vector of Soluble Human Delta-1 Protein (HDEX)

The cDNA coding polypeptide of amino acid sequence form No. 1 to 520 in the sequence listing, SEQ ID NO: 3 was ligated with expression vector pMKITNeo containing SR $\alpha$  promoter and neomycin resistance gene to prepare expression vector.

For preparation of expression vector of human Delta-1, in order to stable expression from gene product, EcoRI site was added in the 20 bp upper stream for 5'-direction of the initiation codon (gene sequence No. 179 in the sequence listing, SEQ ID NO: 8). Using the above Mutagenesis Kit, a plasmid pBSDel-1, which contained DNA sequence in sequence listing, SEQ ID NO: 8 and full length cDNA of human Delta-1 were set as the template, and oligonucleotides having gene sequence in sequence listing, SEQ ID NO: 18 and SEQ ID NO: 19 was set as the primers. Then DNA adding EcoRI site in the 20 bp upper stream for 5'-direction was prepared. Hereinafter this plasmid is designated as pBS/Eco-Delta.

The pBS/Eco-Delta was used as a template. In order to add the termination codon and restriction enzyme MluI site after a C-terminal position, using the Mutagenesis Kit, and

setting oligonucleotides having gene sequences in the sequence listing, SEQ ID NO: 20 and SEQ ID NO: 21 as primers, addition of the termination codon and MluI site were performed. The resulted vector was digested by EcoRI and MluI, and about 1600 bp splitted gene fragment was ligated in pMKITNeo, which was treated by the same restriction enzyme, to construct the expression vector. This vector was designated as pHDEX.

#### 2) Expression Vector of FLAG Chimera Protein of Soluble Human Delta-1 (HDEXFLAG)

The cDNA coding chimera protein, to which cDNA coding FLAG sequence was added to the C-terminal of polypeptide from No. 1 to 520 of amino acid sequence in the sequence listing, SEQ ID NO: 3, was ligated to the expression vector pMKITNeo containing SR $\alpha$  promoter and neomycin resistance gene to prepare the expression vector.

Using pBS/Eco-Delta as template, FLAG sequence was added in the extracellular C-terminal, i.e. after Gly at No. 520 in the sequence listing, SEQ ID NO: 3. In order to add the termination condon and restriction enzyme MluI site, using the Mutagenesis Kit, and setting oligonucleotides having gene sequence in the sequence listing, SEQ ID NO: 22 and SEQ ID NO: 21 as primers, a gene coding FLAG sequence and termination codon and MluI site were added in the C-terminal. This vector was digested by EcoRI and MluI, and about 1700 bp splitted gene fragment was ligated to the similarly restriction enzyme treated pMKITNeo to construct the expression vector. This vector was designated as pHDEXFLAG.

#### 3) Expression Vector of IgG1Fc Chimera Protein of Soluble Human Delta-1 (HDEXIg)

A gene sequence coding polypeptide, to which amino acid sequence of Fc region below the hinge part of human IgG1 was added to the C-terminal of polypeptide having amino acid sequence in the sequence listing, SEQ ID NO: 3.

Preparation of fused protein with immunoglobulin Fc protein was performed according to the method of Zettlmeissl et al. (Zettlmeissl et al., DNA cell Biol., 9, 347-354, 1990). A gene using genome DNA with intron was applied and the said gene was prepared by using PCR. Human genome was used as a template. An oligonucleotide of the sequence in the sequence listing, SEQ ID NO: 23 with restriction enzyme BamHI site and an oligonucleotide of the sequence in the sequence listing, SEQ ID NO: 24 with restriction enzyme XbaI site were used as primers. PCR was performed using the primers and human genomic DNA as template. About 1.4 kbp band was purified, treated by restriction enzyme BamHI and XbaI (Takara Shuzo Co., Japan), and genes were ligated to pBluescript, which was similarly treated by restriction enzyme, by using T4 DNA ligase to prepare subcloning. Later, the plasmid DNA was purified and sequenced to confirm gene sequence, then the said gene sequence was confirmed as genomic DNA in the hinge region of heavy chain of the human IgG1. (The sequence is referred to Kabat et al., Sequence of Immunological Interest, NIH Publication No. 91-3242, 1991). Hereinafter this plasmid is designated as pBShIgFc.

Using the said pBS/Eco-Delta as template, and using the Mutagenesis Kit, restriction enzyme BamHI site was added in the extracellular C-terminal, i.e. after Gly at No. 520 in the sequence listing, SEQ ID NO: 3. Furthermore, in order to add restriction enzyme XbaI and MluI sites to the downstream, and setting the oligonucleotides having gene sequence in the sequence listing, SEQ ID NO: 25 and SEQ ID NO: 26, using the Mutagenesis Kit, BamHI, XbaI and MluI sites were added. This vector digested by XbaI and BamHI and about 1200 bp of gene fragment digested from

the above pBShIgFc by XbaI and BamHI were ligated to prepare vector containing gene fragments coding the final objective soluble human Delta-1 IgG1Fc chimera protein. Finally, this vector was digested by EcoRI and MluI and about 3000 bp splitted gene fragments were ligated with the similarly restriction enzyme treated pMKITNeo to construct the expression vector. This vector was designated as pHDEXIg.

#### 4) Expression Vector of Full Length Human Delta-1 Protein (HDF)

The cDNA coding polypeptide from No. 1 to 702 of amino acid sequence in the sequence listing, SEQ ID NO: 4, was ligated to the expression vector pMKITNeo containing SR $\alpha$  promoter and neomycin resistance gene to prepare the expression vector.

In order to add the termination codon in C-terminal of the full length sequence, i.e. after Val at No.702 in the sequence listing, SEQ ID NO: 4 and restriction enzyme MluI site, using the Mutagenesis Kit and pBS/Eco-Delta as template and setting oligonucleotides having gene sequence in the sequence listing, SEQ ID NO: 27 and SEQ ID NO: 28 as primers, the termination codon and MluI site were added in the C-terminal. This vector was digested by EcoRI and MluI, and about 2200 bp splitted gene fragment was ligated to the similar restriction enzyme treated pMKITNeo to construct the expression vector. This vector was designated as pHDF.

#### 5) Expression Vector of FLAG Chimera Protein (HID-FLAG) of Full Length Human Delta-1

The cDNA coding chimera protein, to which cDNA coding FLAG sequence was added to the C-terminal of polypeptide from No.1 to 702 of amino acid sequence in the sequence listing, SEQ ID NO: 4, was ligated to the expression vector pMKITNeo containing SR $\alpha$  promoter and neomycin resistance gene to prepare the expression vector.

In order to add FLAG sequence in the C-terminal, the termination codon and restriction enzyme MluI site, setting oligonucleotides having gene sequence in the sequence listing, SEQ ID NO: 29 and SEQ ID NO: 28 as primers and using pBS/Eco-Delta as template, a gene coding FLAG sequence and termination codon and MluI site were added in the C-terminal. From this vector, DNA coding full length of human Delta-1 was cloned in *E. coli* vector pUC19 to prepare vector pUCDL-1F coding full length of human Delta-1. This vector was digested by EcoRI and MluI, and about 2200 bp splitted gene fragments were ligated to the similar restriction enzyme treated pMKITNeo to construct the expression vector. This vector was designated as pHID-FLAG.

### Example 6

#### Preparation of Expression Vectors of Human Serrate-1

Using the gene consisting of DNA sequence described in the sequence listing, SEQ ID NO: 10 expression vectors of human Serrate-1 protein mentioned in the following 6)-10) were prepared. Addition of restriction enzyme sites and insertion of short gene sequence were performed by using the ExSite PCR-Based Site-Directed Mutagenesis Kit as well as according to the operating manual.

#### 6) Expression Vector of Soluble Human Serrate-1 Protein (HSEX)

The cDNA coding polypeptide of amino acid sequence form No. 1 to 1036 in the sequence listing, SEQ ID NO: 6 was ligated with expression vector pMKITNeo to prepare expression vector.

For preparation of expression vector of polypeptide expression cells having amino acid sequence from No. 1 to

1036 in the sequence listing, SEQ ID NO: 6, in order to express gene product more stably EcoRI site was added in the 10 bp upper stream region for 5'-direction of the initiation codon (gene sequence No. 409 in the sequence listing, SEQ ID NO: 10). Using the above Mutagenesis Kit, a plasmid pBSSRT, which contained cDNA of human Serrate-1 from No. 1 to 4005 of DNA sequence in the sequence listing, SEQ ID NO: 10, was set as the template, and oligonucleotide having gene sequence in sequence listing, SEQ ID NO: 30 and oligonucleotide having gene sequence in sequence listing, SEQ ID NO: 31 were set as the primers. Then DNA adding EcoRI site in the 10 bp upper stream for 5'- direction was prepared.

The thus prepared vector (hereinafter designates as pBS/Eco-Serrate-1) was used as a template. In order to add the termination codon and further restriction enzyme MluI site in the extracellular C-terminal region, i.e. C-terminal of polypeptide in the sequence listing, SEQ ID NO: 6, using the Mutagenesis Kit, and setting oligonucleotide having gene sequence in the sequence listing, SEQ ID NO: 32 and oligonucleotide having gene sequence in the sequence listing, SEQ ID NO: 33, as primers, the termination codon and MluI site were added. The resulting vector was digested by EcoRI and MluI, and about 3200 bp splitted gene fragment was ligated in pMKITNeo, which was treated by the same restriction enzyme, to construct the expression vector. This vector was designated as pHSEX.

#### 7) Expression Vector of FLAG Chimera Protein of Soluble Human Serrate-1 (HSEXFLAG)

The cDNA coding FLAG chimera protein, which had FLAG sequence in the C-terminal of polypeptide from No. 1 to 1036 of amino acid sequence in the sequence listing, SEQ ID NO: 6, was ligated to the expression vector pMKITNeo containing SR $\alpha$  promoter and neomycin resistance gene to prepare the expression vector.

Using pBS/Eco-Serrate-1 as a template, FLAG sequence was added in the extracellular C-terminal, i.e. the C-terminal of polypeptide in the sequence listing, SEQ ID NO: 6. In order to add the termination codon and further restriction enzyme MluI site, using the Mutagenesis Kit, and setting oligonucleotide having gene sequence in the sequence listing, SEQ ID NO: 34 and oligonucleotide having gene sequence in the sequence listing, SEQ ID NO: 33 as primers, a gene coding FLAG sequence and termination codon and MluI site were added in the C-terminal. This vector was digested by EcoRI and MluI, and about 3200 bp splitted gene fragment was ligated to the similarly restriction enzyme treated pMKITNeo to construct the expression vector. This vector was designated as pHSEXFLAG.

#### 8) Expression Vector of IgG1Fc Chimera Protein of Soluble Human Serrate-1 (HSEXIg)

A gene sequence coding polypeptide, to which amino acid sequence of Fc region below the hinge part of human IgG1 was added to the C-terminal of polypeptide having amino acid sequence in the sequence listing, SEQ ID NO: 6.

In order to add restriction enzyme BamHI site in the extracellular C-terminal, i.e. after the polypeptide having the sequence in the sequence listing, SEQ ID NO: 6 and further restriction enzyme XbaI and MluI sites to its downstream, BamHI, XbaI and MluI sites were added Using pBS/Eco-Serrate-1 as a template by the Mutagenesis Kit, using oligonucleotide having gene sequence in the sequence listing, SEQ ID NO: 35 and oligonucleotide having gene sequence in the sequence listing, SEQ ID NO: 36 as primers. This vector digested by XbaI and BamHI and about 1200 bp of gene fragment digested from the above pBSIgFc by XbaI and BamHI were ligated to finally prepare a vector,

which contained gene fragments coding IgG1Fc chimera protein of the soluble human Serrate-1. Finally, this vector was digested by EcoRI and MluI, and splitted about 4400 bp gene fragment was ligated to pMKITNeo to construct the expression vector. This vector was designated as pHSEXIg.

#### 9) Expression Vector of Full Length Human Serrate-1 Protein (HSF)

The cDNA coding polypeptide from No. 1 to 1187 of amino acid sequence in the sequence listing, SEQ ID NO: 7 was ligated with expression vector pMKITNeo containing SR $\alpha$  promoter and neomycin resistance gene to prepare expression vector.

For preparation of the full length expression vector about 900 bp splitted gene fragment from pBS/Eco-Serrate-1 digested by restriction enzyme EcoRI and BglII, and pUCSR-1 digested by the same restriction enzyme were ligated, and a vector pUC/Eco-Serrate-1 coding full length gene of human Serrate-1 was prepared.

In order to add the termination codon to the site after Val at No.1187 in the sequence listing, SEQ ID NO: 7, and further add the restriction enzyme MluI site, using the Mutagenesis Kit, the termination codon and MluI site were added to the C-terminal using oligonucleotides having gene sequence in the sequence listing, SEQ ID NO: 37 and SEQ ID NO: 38 as primers and the pBS/Eco-Serrate-1 as a template. The resulting vector was digested by EcoRI and MluI, and about 3700 bp splitted gene fragments were ligated in pMKITNeo, which was treated by the same restriction enzyme, to construct the expression vector. This vector was designated as pHSF.

#### 10) Expression Vector of FLAG Chimera Protein of Full Length Human Serrate-1 (HSFLAG)

The cDNA coding chimera protein, to which cDNA coding FLAG sequence was added in the C-terminal of polypeptide from No. 1 to 1187 of amino acid sequence in the sequence listing, SEQ ID NO: 7, was ligated to the expression vector pMKITNeo containing SR $\alpha$  promoter and neomycin resistance gene to prepare the expression vector.

In order to add FLAG sequence in the C-terminal the termination codon and further restriction enzyme MluI site, setting oligonucleotides having gene sequence in the sequence listing, SEQ ID NO: 39 and SEQ ID NO: 38 as primers, using pBS/Eco-Serrate-1 as a template a gene coding FLAG sequence, the termination codon and the MluI site were added in the C-terminal as same as similar manner. This vector was digested by EcoRI and MluI, and about 3700 bp splitted gene fragments were ligated to the similarly restriction enzyme treated pMKITNeo to construct the expression vector. This vector was designated as pHSFLAG.

### Example 7

#### Expression and Gene Transfer of the Expression Vectors into Cells

The expression vectors prepared in Examples 5 and 6 were transduced into COS-7 cell (obtained from RIKEN Cell Bank, Physical and Chemical Research Institute, Japan, RCB0539).

Cell culture before gene transduction was performed by culturing in D-MEM (Dulbecco modified Eagle's medium, GIBCO-BRL Inc., U.S.A.) 10% FCS. On a day before gene transduction, medium of cells was changed to set cell counts  $5 \times 10^5$  cells/ml and cultured for overnight. On the day of gene transduction, cells were sedimented by centrifugation, centrifugally washed twice with PBS(-) and prepared the cells to  $1 \times 10^7$  cells/ml in 1 mM MgCl<sub>2</sub> and PBS(-). Gene transfer was performed by electroporation using gene trans-

duction device Gene-pulsar (Bio-Rad Inc., U.S.A.). The above cell suspension 500  $\mu$ l was collected in the cell for electroporation (0.4 cm), added expression vector 20  $\mu$ g, and allowed to stand in ice for 5 minutes. Electroporation was performed under the condition 3  $\mu$ F, 450 V twice, during the twice electroporation cell mixture was allowed to stand at room temperature. After 5 minutes stayed in ice, cells were spread in the culture medium, diameter 10 cm previously added 10 ml of medium, and cultured at 37° C. in 5% carbon dioxide incubator.

The next day, the culture supernatant solution was removed, washed the cells adhered to the dish twice with PBS(-) 10 ml. In case of expression vector pHDEX, pHDEXFLAG, pHDEXIg, pHSEX, pHSEXFLAG, and pHSEXIg, serum-free D-MEM 10 ml was added and cultured for 7 days. Culture supernatant solution was recovered and was replaced the buffer to PBS(-) by Centricon 30 (Amicon Inc., U.S.A.) and simultaneously the solution was concentrated to 10-fold to obtain cell culture supernatant solution.

In case of pHDF, pHDFLAG, pHSF, and pHSFLAG, medium was changed by D-MEM containing 10% FCS, and cultured further 3 days to prepare cell lysate. Thus,  $2 \times 10^6$  cells were suspended in the cell lysis buffer [50 mM Hepes (pH 7.5), 1% Triton X100, 10% glycerol, 4 mM EDTA, 50  $\mu$ g/ml Aprotinin, 100  $\mu$ M Leupeptin, 25  $\mu$ M Pepstatin A and 1 mM PMSF] 200  $\mu$ l, allowed to stand in ice for 20 minutes and centrifuged at 14000 rpm for 20 minutes to remove supernatant solution to obtain cell lysate.

Expression of proteins were detected by Western blotting.

Concentrated cultured supernatants or cell lysates were subjected to SDS-PAGE using an electrophoresis tank and polyacrylamide gel for SDS-PAGE (gradient gel 5–15%) (ACI Japan Inc., Japan) according to the manufacturer's construction. Samples were prepared by treatment in boiling water for 5 min. with 2-mercaptoethanol (2-ME) for reduction, and non-reduced condition without taking the above treatment. As a marker, Rainbow Marker (high molecular weight, Amersham Inc.) was used. Sample buffer solution and electrophoresis buffer were prepared with reference to the attached leaflet. When the SDS-PAGE was finished, acrylamide gel was transcribed to PVDF membrane filter (BioRad Inc., U.S.A.) using the Mini Trans Blot Cell (BioRad Inc.).

The thus prepared filter was shaken overnight at 4° C. in the Blockace (Dainippon Pharm. Co., Japan), TBS-T [20 mM Tris, 137 mM NaCl (pH 7.6) and 0.1% Tween 20] to blocking. According to the explanation of the attached leaflet of ECL Western blotting detection system (Amersham Inc., U.S.A.); in case that the objective protein was human Delta-1 origin, anti-human Delta-1 mouse monoclonal antibody described in Example 9 was used as primary antibody; in case that protein was human Serrate-1 origin, anti-human Serrate-1 mouse monoclonal antibody described in Example 9 was used as primary antibody; and in case that protein was FLAG chimera, anti-FLAG M2 mouse monoclonal antibody (Eastman Kodak, U.S.A.) was used as primary antibody, and peroxidase labeled anti-mouse Ig sheep antibodies (Amersham Inc., U.S.A.) was reacted. In case of IgG chimera, peroxidase labeled anti-human Ig sheep antibodies (Amersham Inc., U.S.A.) was reacted.

Reaction time for antibodies was 1 hour at room temperature, and at an interval of each reaction, washing was performed by shaking in TBS-T at room temperature for 10 minutes for three times. After the final washing, the filter was immersed in the reaction solution of ECL-Western

blotting detection system (Amersham Inc., U.S.A.) for 5 minutes, and wrapped in polyvinylidene chloride wrap to expose X-ray film.

As the result, in the sample with treatment of reduction, the bands showing protein obtained by transduction of pHDEX and pHDEXFLAG was detected about 65 kD; protein obtained by transduction of pHDEXIg was detected about 95 kD, and protein obtained by transduction of pHDF and pHDFLAG was detected about 85 kD. In the non-reduced sample, the bands showing protein obtained by transduction of pHDEXIg was detected slightly smeared bands at 120 kD to 200 kD, mainly about 180 kD, which showed about 2-fold of the reduction stage, consequently, dimer was formed.

And also, in the sample with treatment of reduction, the bands showing protein obtained by transduction of pHSEX and pHSEXFLAG was detected about 140 kD; protein obtained by transduction of pHSEXIg was detected about 170 kD, and protein obtained by transduction of pHSF and pHSFLAG was detected about 150 kD. In the non-reduced sample, the bands showing protein obtained by transduction of pHSEXIg was detected slightly smeared bands at 250 kD to 400 kD, mainly about 300 kD, which showed about 2-fold of the reduction stage, consequently, dimer was formed.

In these experiments, however cell lysate and cultured supernatant of COS-7 cells, to which pMKITNeo vector was transduced as a control was tested., no bands reacted against anti-human Delta-1 mouse monoclonal antibody, anti-human Serrate-1 mouse monoclonal antibody, anti-FLAG antibody, and anti-human Ig antibody were detected.

Therefore, this ten-expression vector can produce the objective polypeptides.

#### Example 8

##### Purification of Soluble Human Delta-1 and Human Serrate-1 Proteins of Gene Transduction Cells

Cultured supernatant of COS-7 cells consisting of HDBX-FLAG, HDBXIg, HSEXFLAG and HSEXIg, all of which expression was detected by a method in Example 7, were prepared on large scale, and each chimera protein was purified by affinity column chromatography.

In case of HDEXFLAG and HSEXFLAG, 2 liter of the cultured supernatant obtained by the method in Example 7 was passed through a column packed with Anti-FLAG M2 Affinity Gel (Eastman Kodak, U.S.A.). The chimera protein was adsorbed in a column by a reaction of affinity of anti-FLAG antibody of the gel and FLAG sequence of the chimera protein. Column, inner diameter 10 mm, disposable column (BioRad Inc., U.S.A.) was used with packing the above gel 5 ml. A circulation system consisting of medium bottle→column→peristaltic pump medium bottle was set up. The circulation was run by a flow 1 ml/min. for 72 hours. Thereafter the column was washed with PBS (-) 35 ml and eluted by 0.5 M Tris-glycine (pH 3.0) 50 ml. The eluate of 25 fractions, each 2 ml, was collected into the tube, and each fraction was neutralized by 200  $\mu$ l of 0.5 M Tris-HCl (pH 9.5) previously added in each tube.

The eluate fraction, each 10  $\mu$ l of the secretor FLAG chimera protein which was purified by the above method was subjected to reduction treatment described in Example 7. SDS-PAGE electrophoresis by 5–10% gradient polyacrylamide gel was performed. After finishing the electrophoresis, silver staining was conducted by using Wako silver stain kit II (Wako Pure Chemicals, Japan) according to the explanation of the attached leaflet. Fractions from No. 4 to 8 showed detectable bands in HSFLAG. The size is identical

with the result of Western blotting of anti-FLAG antibody obtained in Example 6 in both of HDEXFLAG and HSEXFLAG. Therefore, purified HDEXFLAG and HSEXFLAG were obtained.

In the IgG1Fc chimera protein, i. e. HDEXIg and HSEXIg, the cultured supernatant solution 2 liter was adsorbed in Protein A Sepharose column (Pharmacia Inc., Sweden) according to the same method as of FLAG chimera protein to collect the eluate fractions. Using a part of eluate as same as in FLAG chimera protein, a determination of the eluate fraction, identification of the size and detection of the purity were performed by SDS-PAGE electrophoresis and silver staining in the reduced condition. Therefore, the eluate fraction from No. 4 to 15 were the detected bands. The size thereof is identical with the result of Western blotting using anti-human Ig antibody in both of HDEXIg and HSEXIg. Therefore, purified HDEXIg and HSEXIg were obtained.

#### Example 9

##### Preparation of Antibodies Recognizing Human Delta-1 and Human Serrate-1

HDEXFLAG and HSEXFLAG, purified by the method in Example 8, were used as immunogen, and rabbits were immunized. After assaying antibody titer, whole blood was collected and serum was obtained. Anti-human Delta-1 rabbit polyclonal antibody and anti-human Serrate-1 rabbit polyclonal antibody were purified by using the econopack serum IgG purification kit (BioRad Inc., U.S.A.) with reference to the attached explanation leaflet.

HDEXFLAG and HSEXFLAG purified by a method described in Example 8 were used as Immunogens, and mouse monoclonal antibodies were prepared according to the explanation of the textbook. The purified HDEXFLAG or HSEXFLAG was administered in Balb/c mice (Nippon SLC CO., Japan) separately, 10 µg/mouse, immunized intracutaneously and subcutaneously. After second immunization increased serum titer was confirmed by collecting blood ophthalmologically, the third immunization was performed. Subsequently, the spleen of mice was collected and fused with mouse myeloma cells P3x63Ag8 (ATCC TIB9) using polyethylene glycol. Hybridoma was selected by HAT medium (Immunological and Biological Research Institute, Japan), and the hybridoma strains which produced antibody specifically recognizing extracellular region of human Delta-1 or human Serrate-1 in the medium, were isolated by enzyme immunoassay. The hybridoma strains producing mouse monoclonal antibody, which specifically recognized human Delta-1 or human Serrate-1, were established.

Anti-human Delta-1 monoclonal antibody and anti-human Serrate-1 monoclonal antibody were purified and prepared by using Mab Trap GII (Pharmacia Inc., Sweden) and according to the explanation of the leaflet, from the supernatant of the thus established hybridoma.

Affinity column was prepared by using these monoclonal antibodies. Preparation of the affinity column was performed according to the explanation attached to the CNBr activated Sephadex 4B (Pharmacia Inc., Sweden). A column, 2 cm<sup>2</sup>×1 cm, containing gel 2 ml. was prepared.

A concentrated solution of the supernatant of the cultured COS-7 cells, to which pHDEX was gene transduced, was passed through the column for which anti-human Delta-1 monoclonal antibody was bound. A concentrated solution of the supernatant of the cultured COS-7 cells, to which pHSEX was gene transduced, was passed through the column, for which anti-human Serrate-1 monoclonal antibody was bound. Each supernatant solution was passed at 20

ml/hr, subsequently PBS (-) 15 ml was passed at the same flow rate and washed the column. Finally, the products were eluted by a mixture of 0.1 M sodium acetate and 0.5 M NaCl (pH 4.0). The eluate, each 1 ml fraction, was collected, and was neutralized by adding 1M Tris-HCl (pH 9.1) 200 µl for each fraction.

SDS-PAGE of each purified protein was conducted under reduced condition according to the method described in Example 8, followed by silver staining and Western blotting to estimate molecular weight. HDEX, about 65 kD, was purified from concentrated supernatant of the cultured COS-7 cells, to which pHDEX was gene transduced, and HDSEX, about 140 kD, was purified from concentrated supernatant of the cultured COS-7 cells, to which pHSEX was gene transduced. Consequently, human Delta-1 and human Serrate-1 can be purified by these affinity columns.

#### Example 10

##### Effects of HDEXIg and HSEXIg to Colony Formation of Blood Undifferentiated Cells

In order to observe physiological action of HDEXIg and HSEXIg on blood undifferentiated cells, CD34 positive cells were cultured in the serum-free semi solid medium in the presence of HDEXIg and HSEXIg and known cytokines, and number of colony forming cells were observed.

Human umbilical cord blood or adult human normal bone marrow blood was treated by the silica solution (Immunological and Biological Research Institute, Japan) according to the attached explanation leaflet. Thereafter the low density cellular fraction (<1.077 g/ml) was fractionated by densitometric centrifugation of Ficoll pack (Pharmacia Inc., Sweden) to prepare mononuclear cells. CD34 positive cells of human umbilical cord blood or human normal bone marrow blood was isolated from the mononuclear cells.

Separation of CD34 positive cells was performed by using Micro-Selector System (AIS Inc., U.S.A.) or Dynabeads M-450 CD34 and DETACHa-BEADS CD34 (Dynal Inc., Norway) according to attached explanation leaflets. After separation, the purity was measured as follows. Cells were stained by FITC labeled CD34 antibody HPCA2 (Beckton-Deckinson Inc., U.S.A.) and examined by a flow-cytometer (FACSCalibur, Beckton-Deckinson, U.S.A.). Purity above 85% was confirmed for use.

The thus isolated CD34 positive cells were suspended homogeneously to form 400 cells/ml of the medium hereinafter, and spread in the 35 mm dish (Falcon Inc., U.S.A.), then cultured for 2 weeks in carbon dioxide incubator at 37° C. under 5% carbon dioxide, 5% oxygen, 90% nitrogen and 100% humidity. The formed blood colonies were counted under the invert microscope.

A medium used is  $\alpha$ -medium (GIBCO-BRL, U.S.A.), containing 2% deionized bovine serum albumin (BSA, Sigma, U.S.A.), 10 µg /ml human insulin (Sigma, U.S.A.) 200 µg/ml transferrin (Sigma, U.S.A.). 10<sup>-5</sup>M 2-mercaptoethanol (Nakarai Tesk Co., Japan), 160 µg/ml soybean lectin (Sigma, U.S.A.), 96 µg/ml cholesterol (Sigma, U.S.A.) and 0.9% methylcellulose (Wako Pure Chemicals, Japan).

To the above medium under the following three conditions of cytokines, human Delta-1 extracellular Ig chimera protein (HDEXIg) or human Serrate-1 extracellular Ig chimera protein (HSEXIg) were added to the final concentration of 1 µg/ml. For control, human IgG1 (Ahens Research and Technology Inc., U.S.A.) was added with the same concentration in order to observe effect of IgGFc region.

Conditions of cytokines are as follows.

- 1 : 100  $\mu$ g/ml, human SCF(Intergen Inc., U.S.A.), 10 ng/ml human IL-3 (Intergen Inc., U.S.A.), 100 ng/ml human IL-6 (Intergen Inc., U.S.A.)
- 2 : 100 ng/ml human SCF, 10 ng/ml human IL-3, 4 ng/ml human thrombopoietin (Pepro Tech Inc., U.S.A.)
- 3 : 100 ng/ml human SCF, 10 ng/ml human IL-3, 100 ng/ml human IL-6 2 U/ml Epo (Chugai Seiyaku Co., Japan) 10 ng/ml human G-CSF (Chugai Seiyaku Co., Japan)

Results are shown in FIG. 2. In FIG. 2, A is a case of human Delta-1 extracellular Ig chimera protein (HDEXIg), and B is a case of human Serrate-1 extracellular Ig chimera protein (HSEXIg). For A and B, each different origin human umbilical cord blood CD34 positive cell was used. The vertical axis: number of colonies. White: control, black: HDEXIg or HSEXIg. Both HDEXIg and HSEXIg have suppressive action of colony formation. No differences of the activities on the types of colonies were noted. Therefore, the molecular of the present invention has suppressive action for colony formation against colony forming cells of blood undifferentiated cells, i.e. differentiation-suppressive action. Comparison with or without SCF on the activity indicated that the suppressive action tended to occur only in the presence of SCF.

Dose-dependent manner of the activity was studied. Comparison with dimer HSEXIg and monomer HSEXFLAG was performed. Result is shown in FIG. 3. Concentration in this case is indicated as molar concentration. For comparison with dimer and monomer, dimer HSEXIg was indicated by exact two molar concentrations, and was plotted equivalent molar concentration of the human Serrate-1. Vertical axis indicates colony forming counts and horizontal axis indicates molar concentration. Colony forming counts without Notch ligand were plotted on the vertical axis in the zero concentration. For comparison, colony forming counts of human IgG1 1  $\mu$ g/ml, was about 100 colonies.

This result indicated that HSEXIg and HSEXFLAG suppressed colony formation in dose-dependent manner. Activity of dimer HSEXIg was stronger than the monomer. A monomer HSEXFLAG showed stimulative action for colony formation in the low concentration area.

#### Example 11

Actions of HDEXIg and HSEXIg on Long Term Liquid Culture of Colony Forming Blood Undifferentiated Cells

For observing physiological action of HDEXIg and HSEXIg on the blood undifferentiated cells, umbilical cord blood CD34 positive cells were culture for long term in the serum-free liquid medium in the presence of HDEXIg or HSEXIg and known cytokines, and numbers of colony forming cells were observed.

The umbilical cord blood mononuclear CD34 positive cells separated by a method described in Example 10 were liquid cultured at 1000 cells/well in the 24 well cell culture plate (Falcon Inc., U.S.A.). Culture was performed at 37° C. in the carbon dioxide incubator under 5% carbon dioxide and 100% humidity. Liquid culture medium was Iscove's modified Dulbecco's medium (IMDM, GIBCO-BRL, U.S.A.) added with 2% BSA, 10  $\mu$ g/ml human insulin, 200  $\mu$ g/ml transferrin, 40  $\mu$ g/ml low density lipoprotein (GIBCO-BRL, U.S.A.),  $10^{-5}$  M 2-mercaptoethanol, 50 ng/ml human SCF, 5 ng/ml human IL-3, 10 ng/ml human IL-6, 5 ng/ml human GM-CSF (Intergen Inc., U.S.A.), and 3 U/ml Epo. If necessary, XDEXIg-<sup>500</sup> ng HSEX1 g or 50 ng/ml MIP-1 $\alpha$  Intergen Inc., U.S.A.) was added. The

medium was added 1 ml/well and half of the medium was changed three times in a week. After culturing 2, 4, 6 and 8 weeks, all cells were collected from wells by using cell scraper in 1.5 ml micro tube. Cells were precipitated by centrifugation and resuspended in a fresh IMDM 1 ml, counted the cell counts by using hemocytometer, and in 5000 cells/ml, blood cell colony forming assay was performed.

Blood cell colony forming assay was performed using the Iscove's methylcellulose complete ready mix (Stem Cell Technologies Inc., Canada), and each 1 ml was inoculated in two plates of 35 mm dish (Falcon Inc., U.S.A.) and incubated for 2 weeks in the carbon dioxide incubator. Blood colonies were counted CFU-GM and BFU-E in the invert microscope, and total was counted as CFU-C. CFU-C counts and cell counts obtained by hemocytometer were multiplied to obtain CFU-C count/1000 cells inoculated in the liquid culture.

In Table 1 result of HDEXIg and in Table 2, result of HSEXIg are shown. Experiments were conducted at n=3, values obtained were shown by (mean $\pm$ SD). In the table, ND means no detection of colony.

TABLE 1

Colony forming cell maintenance action in the long-term liquid culture of human Delta-1 of the present invention

Week	Cytokines		
	—	MIP-1 $\alpha$	HDEXIg
0	69 $\pm$ 9	68 $\pm$ 9	68 $\pm$ 9
2	1440 $\pm$ 120	720 $\pm$ 110	1280 $\pm$ 230
4	340 $\pm$ 40	420 $\pm$ 80	410 $\pm$ 90
6	28 $\pm$ 6	96 $\pm$ 17	290 $\pm$ 60
8	ND	ND	88 $\pm$ 13

TABLE 2

Colony forming cell maintenance action in the long-term liquid culture of human Serrate-1 of the present invention

Week	Cytokines		
	—	MIP-1 $\alpha$	HSEXIg
0	68 $\pm$ 9	68 $\pm$ 9	68 $\pm$ 9
2	1440 $\pm$ 120	720 $\pm$ 110	1360 $\pm$ 280
4	340 $\pm$ 40	420 $\pm$ 80	560 $\pm$ 70
6	28 $\pm$ 6	96 $\pm$ 17	220 $\pm$ 50
8	ND	ND	130 $\pm$ 50

CFU-C could only be observed until 6<sup>th</sup> week of cultivation under the condition without cytokines for maintaining undifferentiated condition, and under the condition with MIP-1 $\alpha$ . It could be observed at 8<sup>th</sup> week in the presence of HDEXIg or HSEXIg. In comparison with MIP-1 $\alpha$  and HDEXIg and HSEXIg, MIP-1 $\alpha$  strongly suppressed colony formation at 2 weeks of culture, however no suppression in HDEXIg and HSEXIg were observed. In maintenance of CFU-C counts at 6 and 8 weeks of culture, HDBXlg and HSEXIg were superior.

#### Example 12

Effects of HDEXIg and HSEXIg on Liquid Culture of Blood Undifferentiated Cell LTC-IC

In order to observing physiological action of HDEXIg and HSEXIg on the blood undifferentiated cells, umbilical cord



blood CD34 positive cells were cultured for two weeks in the serum-free liquid medium in the presence of HDEXIg or HSEXIg and known cytokines, and numbers of LTC-IC, which was thought to be most undifferentiated blood cells at present were observed.

The umbilical cord blood monocyte CD34 positive cells, 100000 to 20000 cells, separated by a method described in Example 10 were cultured in the following medium for 2 weeks. Numbers of LTC-IC in 4 experimental groups, which include a group before cultivation, a group of HDEXIg, a group of HSEXIg and a control group, were determined. Media used in liquid culture medium were  $\alpha$ -medium added with 2% BSA, 10  $\mu$ g/ml human insulin, 200  $\mu$ g/ml transferrin, 40  $\mu$ g/ml low density lipoprotein, and  $10^{-5}$ M 2-mercaptoethanol, further added with 100 ng/ml human SCF, 10 ng/ml human IL-3, and 100 ng/ml human IL-6. HDEXIg or HSEXIg 1  $\mu$ g/ml were added to the above medium. In the control group, human IgG1 was added in the equal concentration.

Preparation of human bone marrow stromal cell layer used for LTC-IC, and quantitative assay of frequency of LTC-IC by a limit dilution were performed according to a method of Sutherland et al. (Blood, 74, 1563-, 1989 and Proc. Natl. Acad. Sci. USA, 87, 3584-, 1990)

The bone marrow mononuclear cells,  $1-2 \times 10^7$  cells, obtained in Example 10 before the separation and without the silica solution treatment, were cultured in LTC medium (MyeloCul, Stem Cell Technologies Inc., Canada) 5 ml added with hydrocortisone 1  $\mu$ M (Upjohn Japan Co., Japan) in T-25 flask (Falcon Inc., U.S.A.) at 37° C. under 5% carbon dioxide and 100% humidity in the carbon dioxide incubator. Culture was conducted until the adhesive cell layers of the stromal cell formation spread more than 80% of the bottom area of the culture. Detachment of the cell layer was performed by treating with EDTA solution (Cosmobio Co., Japan). Cells were plated in the 96 well plate (Beckton-Deckinson Inc., U.S.A.), about  $2 \times 10^4$  cells/well and re-cultivation was continued in the same medium. X-ray, 15 Gy, 250 KV peak was irradiated after reconstituted stromal cell layer. Growth of stromal cells was stopped and blood cells in the stromal cells were removed by this treatment. The thus prepared stromal cells were used as stromal cell layer for the experiments.

In the assay of LTC-IC, cell counts in each group were adjusted within the ranges of 25–400 cells/well for CD34 positive cells before the cultivation, and 625–20000 cells/well for the cells after the cultivation, and cells were diluted for six step-dilution within these ranges. Each dilution step of cells was co-cultured with the above stromal cell layer in the 96 well plate, for 16 wells/cells of one dilution step. Culture was performed in the same medium as used in stromal formation, at 37° C. under 5% carbon dioxide and 100% humidity in the carbon dioxide gas incubator for 5 weeks. Cells in suspension and in attachment after cultivation were recovered in each well. Collected cells were transferred to the semi-solid culture medium consisting of  $\alpha$ -medium added with 0.9% methylcellulose, 30% fetal calf serum (FCS, ICN Biomedical Japan), 1% BSA,  $10^{-5}$ M 2-mercaptoethanol, 100 ng/ml human SCF, 10 ng/ml human IL-3, 100 ng/ml human IL-6, 2U/ml Epo and 10 ng/ml human G-CSF. After 2 weeks of cultivation, colony forming cells were detected as the same was as described in Example 10 and 11, and numbers of well, in which colony forming cells were found, were detected. Incidence of LTC-IC was calculated according to the method of Taswell et al. (J. Immunol. 126, 1614-, 1981) based on the above data.

Graph used for calculation is shown in FIG. 4. In FIG. 4, calculation curves after liquid culture is shown. A vertical axis shows ratio of well for no colonies were observed, and a horizontal axis shows number of cells/well. In each experimental group, numbers of well, for which colonies were not observed, and numbers of cells were plotted, then regression curve was calculated by the least square method. Number of cells corresponding to number of 0.37 (a reciprocal of a base of natural logarithm) for which colonies did not appeared, was calculated. A reciprocal of that number of cells is a frequency of LTC-IC. Further, absolute number of LTC-IC was calculated from initial number of cells and frequency of LTC-IC.

The result indicated that 243 LTC-IC were found in 25000 cells before the liquid culture. In the control group number of cells during 2 weeks of cultivation increased to 1,510,000 cells, and LTC-IC was decreased to 49 cells. However, culturing with human Delta-1, i.e. HDEXIg or human Serate-1, i.e. HSEXIg, numbers of cells were maintained in 1,310,000 and 1,140,000, respectively, and numbers of LTC-IC were slightly decreased to 115 and 53. Consequently, polypeptide of the present invention, especially human Delta-1 could have an activity for maintenance of number of LTC-IC in the liquid culture.

#### Example 13

##### Binding of HDEXIg and HSEXIg for Blood Cells

Binding of Notch ligands with various blood cells was studied using specific binding of Notch ligands to Notch receptors.

Blood cell lines tested were Jurkat (ATCC TIB-152), Namalwa (ATCC CRL-1432), HL-60 (ATCC CRL-1964), K562 (ATCC CCL-243), THO-1 (ATCC TIB-2 02), UT-7 (Komatsu et al., Cancer Res., 51, 341–348, 1991), Mo7e (Avanzi et al. Br. J. Haematol., 69, 359-, 1988) and CMK (Sato et al. Exp. Hematol., 15, 495–502, 1987). Culturing media for these cells were found in the reference or ATCC CELL LINES & HYBRIDOMAS, 8<sup>th</sup> Ed. (1994).

Cells,  $1 \times 10^6$  cells, were suspended in Hank's balanced salt solution containing 2% FCS and 10 mM Hepes. HDEXIg or HSEXIg 1  $\mu$ g/ml were added therein and allowed to stand at 4° C. for overnight. Cells were washed twice with the Hank's solution. PE labeled sheep anti-human IgG monoclonal antibody 1  $\mu$ g/ml was added, allow to stand in ice-cooling for 30 minutes, washed twice with the Hank's solution, and suspended in the Hank's solution 1 ml. Analysis was performed using the flow cytometer (FACS-Calibur). Control groups were used with human IgG1 staining in place of HDEXIg or HSEXIg staining.

Results are shown in FIG. 5. A vertical axis indicates cell counts and a horizontal axis indicates fluorescence intensity. Staining with HDEXIg or HSEXIg is shown by solid line and control, a staining with human IgG1 is shown by a broken line. In FIG. 5, the left column shows HDEXIg and the right column shows HSEXIg. As shown in FIG. 5, results indicate that Jurkat: reacted, Namalwa: non-reacted, HL-60: non-reacted, K562: non-reacted, THP-1: non-reacted, UT-7: reacted, Mo7e: non-reacted and CMK: reacted. Since the same results in HDEXIg and HSEXIg were obtained, both recognized the identical molecule and these cells can be differentiated.

#### Effect of the Invention

Notch ligand molecules of the present invention can be used for maintenance of undifferentiated-suppressive substances, and in the preparation of pharmaceuticals.



## SEQUENCE LISTING

<160> NUMBER OF SEQ ID NOS: 48

<210> SEQ ID NO 1  
 <211> LENGTH: 43  
 <212> TYPE: PRT  
 <213> ORGANISM: Homo sapiens  
 <220> FEATURE:  
 <221> NAME/KEY: MOD\_RES  
 <222> LOCATION: (2)..(4)  
 <223> OTHER INFORMATION: Unknown amino acid  
 <220> FEATURE:  
 <221> NAME/KEY: MOD\_RES  
 <222> LOCATION: (7)..(9)  
 <223> OTHER INFORMATION: Unknown amino acid  
 <220> FEATURE:  
 <221> NAME/KEY: MOD\_RES  
 <222> LOCATION: (11)..(13)  
 <223> OTHER INFORMATION: Unknown amino acid  
 <220> FEATURE:  
 <221> NAME/KEY: MOD\_RES  
 <222> LOCATION: (20)  
 <223> OTHER INFORMATION: Unknown amino acid  
 <220> FEATURE:  
 <221> NAME/KEY: MOD\_RES  
 <222> LOCATION: (24)..(25)  
 <223> OTHER INFORMATION: Unknown amino acid  
 <220> FEATURE:  
 <221> NAME/KEY: MOD\_RES  
 <222> LOCATION: (27)..(29)  
 <223> OTHER INFORMATION: Unknown amino acid  
 <220> FEATURE:  
 <221> NAME/KEY: MOD\_RES  
 <222> LOCATION: (31)..(33)  
 <223> OTHER INFORMATION: Unknown amino acid  
 <220> FEATURE:  
 <221> NAME/KEY: MOD\_RES  
 <222> LOCATION: (35)..(36)  
 <223> OTHER INFORMATION: Unknown amino acid  
 <220> FEATURE:  
 <221> NAME/KEY: MOD\_RES  
 <222> LOCATION: (39)  
 <223> OTHER INFORMATION: Unknown amino acid  
 <220> FEATURE:  
 <221> NAME/KEY: MOD\_RES  
 <222> LOCATION: (41)..(42)  
 <223> OTHER INFORMATION: Unknown amino acid

<400> SEQUENCE: 1

Cys Xaa Xaa Xaa Tyr Tyr Xaa Xaa Xaa Cys Xaa Xaa Xaa Cys Arg Pro  
 1 5 10 15

Arg Asx Asp Xaa Phe Gly His Xaa Xaa Cys Xaa Xaa Xaa Gly Xaa Xaa  
 20 25 30

Xaa Cys Xaa Xaa Gly Trp Xaa Gly Xaa Xaa Cys  
 35 40

<210> SEQ ID NO 2  
 <211> LENGTH: 200  
 <212> TYPE: PRT  
 <213> ORGANISM: Homo sapiens

<400> SEQUENCE: 2

Ser Gly Val Phe Glu Leu Lys Leu Gln Glu Phe Val Asn Lys Lys Gly  
 1 5 10 15

Leu Leu Gly Asn Arg Asn Cys Cys Arg Gly Gly Ala Gly Pro Pro Pro  
 20 25 30

Cys Ala Cys Arg Thr Phe Phe Arg Val Cys Leu Lys His Tyr Gln Ala  
 35 40 45

Ser Val Ser Pro Glu Pro Pro Cys Thr Tyr Gly Ser Ala Val Thr Pro

-continued

---

50	55	60
Val Leu Gly Val Asp Ser Phe Ser Leu Pro Asp Gly Gly Gly Ala Asp		
65	70	75 80
Ser Ala Phe Ser Asn Pro Ile Arg Phe Pro Phe Gly Phe Thr Trp Pro		
	85	90 95
Gly Thr Phe Ser Leu Ile Ile Glu Ala Leu His Thr Asp Ser Pro Asp		
	100	105 110
Asp Leu Ala Thr Glu Asn Pro Glu Arg Leu Ile Ser Arg Leu Ala Thr		
	115	120 125
Gln Arg His Leu Thr Val Gly Glu Glu Thr Ser Gln Asp Leu His Ser		
	130	135 140
Ser Gly Arg Thr Asp Leu Lys Tyr Ser Tyr Arg Phe Val Cys Asp Glu		
	145	150 155 160
His Tyr Tyr Gly Glu Gly Cys Ser Val Phe Cys Arg Pro Arg Asp Asp		
	165	170 175
Ala Phe Gly His Phe Thr Cys Gly Glu Arg Gly Glu Lys Val Cys Asn		
	180	185 190
Pro Gly Trp Lys Gly Pro Tyr Cys		
	195	200

&lt;210&gt; SEQ ID NO 3

&lt;211&gt; LENGTH: 520

&lt;212&gt; TYPE: PRT

&lt;213&gt; ORGANISM: Homo sapiens

&lt;400&gt; SEQUENCE: 3

Ser Gly Val Phe Glu Leu Lys Leu Gln Glu Phe Val Asn Lys Lys Gly		
1	5	10 15
Leu Leu Gly Asn Arg Asn Cys Cys Arg Gly Gly Ala Gly Pro Pro Pro		
	20	25 30
Cys Ala Cys Arg Thr Phe Phe Arg Val Cys Leu Lys His Tyr Gln Ala		
	35	40 45
Ser Val Ser Pro Glu Pro Pro Cys Thr Tyr Gly Ser Ala Val Thr Pro		
	50	55 60
Val Leu Gly Val Asp Ser Phe Ser Leu Pro Asp Gly Gly Gly Ala Asp		
	65	70 75 80
Ser Ala Phe Ser Asn Pro Ile Arg Phe Pro Phe Gly Phe Thr Trp Pro		
	85	90 95
Gly Thr Phe Ser Leu Ile Ile Glu Ala Leu His Thr Asp Ser Pro Asp		
	100	105 110
Asp Leu Ala Thr Glu Asn Pro Glu Arg Leu Ile Ser Arg Leu Ala Thr		
	115	120 125
Gln Arg His Leu Thr Val Gly Glu Glu Trp Ser Gln Asp Leu His Ser		
	130	135 140
Ser Gly Arg Thr Asp Leu Lys Tyr Ser Tyr Arg Phe Val Cys Asp Glu		
	145	150 155 160
His Tyr Tyr Gly Glu Gly Cys Ser Val Phe Cys Arg Pro Arg Asp Asp		
	165	170 175
Ala Phe Gly His Phe Thr Cys Gly Glu Arg Gly Glu Lys Val Cys Asn		
	180	185 190
Pro Gly Trp Lys Gly Pro Tyr Cys Thr Glu Pro Ile Cys Leu Pro Gly		
	195	200 205
Cys Asp Glu Gln His Gly Phe Cys Asp Lys Pro Gly Glu Cys Lys Cys		
	210	215 220

-continued

---

Arg	Val	Gly	Trp	Gln	Gly	Arg	Tyr	Cys	Asp	Glu	Cys	Ile	Arg	Tyr	Pro
225					230					235					240
Gly	Cys	Leu	His	Gly	Thr	Cys	Gln	Gln	Pro	Trp	Gln	Cys	Asn	Cys	Gln
			245						250					255	
Glu	Gly	Trp	Gly	Gly	Leu	Phe	Cys	Asn	Gln	Asp	Leu	Asn	Tyr	Cys	Thr
			260						265					270	
His	His	Lys	Pro	Cys	Lys	Asn	Gly	Ala	Thr	Cys	Thr	Asn	Thr	Gly	Gln
		275							280					285	
Gly	Ser	Tyr	Thr	Cys	Ser	Cys	Arg	Pro	Gly	Tyr	Thr	Gly	Ala	Thr	Cys
		290					295					300			
Glu	Leu	Gly	Ile	Asp	Glu	Cys	Asp	Pro	Ser	Pro	Cys	Lys	Asn	Gly	Gly
305					310					315					320
Ser	Cys	Thr	Asp	Leu	Glu	Asn	Ser	Tyr	Ser	Cys	Thr	Cys	Pro	Pro	Gly
				325					330					335	
Phe	Tyr	Gly	Lys	Ile	Cys	Glu	Leu	Ser	Ala	Met	Thr	Cys	Ala	Asp	Gly
			340						345					350	
Pro	Cys	Phe	Asn	Gly	Gly	Arg	Cys	Ser	Asp	Ser	Pro	Asp	Gly	Gly	Tyr
		355					360					365			
Ser	Cys	Arg	Cys	Pro	Val	Gly	Tyr	Ser	Gly	Phe	Asn	Cys	Glu	Lys	Lys
		370					375					380			
Ile	Asp	Tyr	Cys	Ser	Ser	Ser	Pro	Cys	Ser	Asn	Gly	Ala	Lys	Cys	Val
385					390					395					400
Asp	Leu	Gly	Asp	Ala	Tyr	Leu	Cys	Arg	Cys	Gln	Ala	Gly	Phe	Ser	Gly
				405					410					415	
Arg	His	Cys	Asp	Asp	Asn	Val	Asp	Asp	Cys	Ala	Ser	Ser	Pro	Cys	Ala
			420						425					430	
Asn	Gly	Gly	Thr	Cys	Arg	Asp	Gly	Val	Asn	Asp	Phe	Ser	Cys	Thr	Cys
		435					440						445		
Pro	Pro	Gly	Tyr	Thr	Gly	Arg	Asn	Cys	Ser	Ala	Pro	Val	Ser	Arg	Cys
		450					455					460			
Glu	His	Ala	Pro	Cys	His	Asn	Gly	Ala	Thr	Cys	His	Glu	Arg	Gly	His
465					470					475					480
Arg	Tyr	Val	Cys	Glu	Cys	Ala	Arg	Gly	Tyr	Gly	Gly	Pro	Asn	Cys	Gln
				485					490					495	
Phe	Leu	Leu	Pro	Glu	Leu	Pro	Pro	Gly	Pro	Ala	Val	Val	Asp	Leu	Thr
			500					505					510		
Glu	Lys	Leu	Glu	Gly	Gln	Gly	Gly								
		515				520									

&lt;210&gt; SEQ ID NO 4

&lt;211&gt; LENGTH: 702

&lt;212&gt; TYPE: PRT

&lt;213&gt; ORGANISM: Homo sapiens

&lt;400&gt; SEQUENCE: 4

Ser	Gly	Val	Phe	Glu	Leu	Lys	Leu	Gln	Glu	Phe	Val	Asn	Lys	Lys	Gly
1					5				10					15	
Leu	Leu	Gly	Asn	Arg	Asn	Cys	Cys	Arg	Gly	Gly	Ala	Gly	Pro	Pro	Pro
			20					25					30		
Cys	Ala	Cys	Arg	Thr	Phe	Phe	Arg	Val	Cys	Leu	Lys	His	Tyr	Gln	Ala
		35					40					45			
Ser	Val	Ser	Pro	Glu	Pro	Pro	Cys	Thr	Tyr	Gly	Ser	Ala	Val	Thr	Pro
	50					55				60					
Val	Leu	Gly	Val	Asp	Ser	Phe	Ser	Leu	Pro	Asp	Gly	Gly	Gly	Ala	Asp
65					70				75					80	

Ser	Ala	Phe	Ser	Asn	Pro	Ile	Arg	Phe	Pro	Phe	Gly	Phe	Thr	Trp	Pro	
				85					90					95		
Gly	Thr	Phe	Ser	Leu	Ile	Ile	Glu	Ala	Leu	His	Thr	Asp	Ser	Pro	Asp	
			100				105				110					
Asp	Leu	Ala	Thr	Glu	Asn	Pro	Glu	Arg	Leu	Ile	Ser	Arg	Leu	Ala	Thr	
		115					120			125						
Gln	Arg	His	Leu	Thr	Val	Gly	Glu	Glu	Trp	Ser	Gln	Asp	Leu	His	Ser	
		130					135			140						
Ser	Gly	Arg	Thr	Asp	Leu	Lys	Tyr	Ser	Tyr	Arg	Phe	Val	Cys	Asp	Glu	
						150			155						160	
His	Tyr	Tyr	Gly	Glu	Gly	Cys	Ser	Val	Phe	Cys	Arg	Pro	Arg	Asp	Asp	
						165			170			175				
Ala	Phe	Gly	His	Phe	Thr	Cys	Gly	Glu	Arg	Gly	Glu	Lys	Val	Cys	Asn	
						180			185			190				
Pro	Gly	Trp	Lys	Gly	Pro	Tyr	Cys	Thr	Glu	Pro	Ile	Cys	Leu	Pro	Gly	
								200			205					
Cys	Asp	Glu	Gln	His	Gly	Phe	Cys	Asp	Lys	Pro	Gly	Glu	Cys	Lys	Cys	
								215			220					
Arg	Val	Gly	Trp	Gln	Gly	Arg	Tyr	Cys	Asp	Glu	Cys	Ile	Arg	Tyr	Pro	
								230			235				240	
Gly	Cys	Leu	His	Gly	Thr	Cys	Gln	Gln	Pro	Trp	Gln	Cys	Asn	Cys	Gln	
										250			255			
Glu	Gly	Trp	Gly	Gly	Leu	Phe	Cys	Asn	Gln	Asp	Leu	Asn	Tyr	Cys	Thr	
										265			270			
His	His	Lys	Pro	Cys	Lys	Asn	Gly	Ala	Thr	Cys	Thr	Asn	Thr	Gly	Gln	
										280			285			
Gly	Ser	Tyr	Thr	Cys	Ser	Cys	Arg	Pro	Gly	Tyr	Thr	Gly	Ala	Thr	Cys	
										295			300			
Glu	Leu	Gly	Ile	Asp	Glu	Cys	Asp	Pro	Ser	Pro	Cys	Lys	Asn	Gly	Gly	
										310			315			320
Ser	Cys	Thr	Asp	Leu	Glu	Asn	Ser	Tyr	Ser	Cys	Thr	Cys	Pro	Pro	Gly	
										325			330			335
Phe	Tyr	Gly	Lys	Ile	Cys	Glu	Leu	Ser	Ala	Met	Thr	Cys	Ala	Asp	Gly	
										345			350			
Pro	Cys	Phe	Asn	Gly	Gly	Arg	Cys	Ser	Asp	Ser	Pro	Asp	Gly	Gly	Tyr	
										355			360			365
Ser	Cys	Arg	Cys	Pro	Val	Gly	Tyr	Ser	Gly	Phe	Asn	Cys	Glu	Lys	Lys	
										370			375			380
Ile	Asp	Tyr	Cys	Ser	Ser	Ser	Pro	Cys	Ser	Asn	Gly	Ala	Lys	Cys	Val	
										385			390			400
Asp	Leu	Gly	Asp	Ala	Tyr	Leu	Cys	Arg	Cys	Gln	Ala	Gly	Phe	Ser	Gly	
										405			410			415
Arg	His	Cys	Asp	Asp	Asn	Val	Asp	Asp	Cys	Ala	Ser	Ser	Pro	Cys	Ala	
										420			425			430
Asn	Gly	Gly	Thr	Cys	Arg	Asp	Gly	Val	Asn	Asp	Phe	Ser	Cys	Thr	Cys	
										435			440			445
Pro	Pro	Gly	Tyr	Thr	Gly	Arg	Asn	Cys	Ser	Ala	Pro	Val	Ser	Arg	Cys	
										450			455			460
Glu	His	Ala</														

-continued

---

Phe	Leu	Leu	Pro	Glu	Leu	Pro	Pro	Gly	Pro	Ala	Val	Val	Asp	Leu	Thr
			500					505					510		
Glu	Lys	Leu	Glu	Gly	Gln	Gly	Gly	Pro	Phe	Pro	Trp	Val	Ala	Val	Cys
		515					520					525			
Ala	Gly	Val	Ile	Leu	Val	Leu	Met	Leu	Leu	Leu	Gly	Cys	Ala	Ala	Val
		530				535					540				
Val	Val	Cys	Val	Arg	Leu	Arg	Leu	Gln	Lys	His	Arg	Pro	Pro	Ala	Asp
		545			550					555					560
Pro	Cys	Arg	Gly	Glu	Thr	Glu	Thr	Met	Asn	Asn	Leu	Ala	Asn	Cys	Gln
				565					570					575	
Arg	Glu	Lys	Asp	Ile	Ser	Val	Ser	Ile	Ile	Gly	Ala	Thr	Gln	Ile	Lys
			580					585					590		
Asn	Thr	Asn	Lys	Lys	Ala	Asp	Phe	His	Gly	Asp	His	Ser	Ala	Asp	Lys
		595					600					605			
Asn	Gly	Phe	Lys	Ala	Arg	Tyr	Pro	Ala	Val	Asp	Tyr	Asn	Leu	Val	Gln
		610				615					620				
Asp	Leu	Lys	Gly	Asp	Asp	Thr	Ala	Val	Arg	Asp	Ala	His	Ser	Lys	Arg
		625			630					635					640
Asp	Thr	Lys	Cys	Gln	Pro	Gln	Gly	Ser	Ser	Gly	Glu	Glu	Lys	Gly	Thr
				645					650					655	
Pro	Thr	Thr	Leu	Arg	Gly	Gly	Glu	Ala	Ser	Glu	Arg	Lys	Arg	Pro	Asp
			660					665					670		
Ser	Gly	Cys	Ser	Thr	Ser	Lys	Asp	Thr	Lys	Tyr	Gln	Ser	Val	Tyr	Val
			675				680					685			
Ile	Ser	Glu	Glu	Lys	Asp	Glu	Cys	Val	Ile	Ala	Thr	Glu	Val		
		690				695					700				

&lt;210&gt; SEQ ID NO 5

&lt;211&gt; LENGTH: 198

&lt;212&gt; TYPE: PRT

&lt;213&gt; ORGANISM: Homo sapiens

&lt;400&gt; SEQUENCE: 5

Ser	Gly	Gln	Phe	Glu	Leu	Glu	Ile	Leu	Ser	Met	Gln	Asn	Val	Asn	Gly
1				5					10					15	
Glu	Leu	Gln	Asn	Gly	Asn	Cys	Cys	Gly	Gly	Ala	Arg	Asn	Pro	Gly	Asp
		20						25					30		
Arg	Lys	Cys	Thr	Arg	Asp	Glu	Cys	Asp	Thr	Tyr	Phe	Lys	Val	Cys	Leu
		35				40						45			
Lys	Glu	Tyr	Gln	Ser	Arg	Val	Thr	Ala	Gly	Gly	Pro	Cys	Ser	Phe	Gly
		50				55					60				
Ser	Gly	Ser	Thr	Pro	Val	Ile	Gly	Gly	Asn	Thr	Phe	Asn	Leu	Lys	Ala
		65			70					75				80	
Ser	Arg	Gly	Asn	Asp	Arg	Asn	Arg	Ile	Val	Leu	Pro	Phe	Ser	Phe	Ala
			85					90					95		
Trp	Pro	Arg	Ser	Tyr	Thr	Leu	Leu	Val	Glu	Ala	Trp	Asp	Ser	Ser	Asn
		100					105						110		
Asp	Thr	Val	Gln	Pro	Asp	Ser	Ile	Ile	Glu	Lys	Ala	Ser	His	Ser	Gly
		115				120						125			
Met	Ile	Asn	Pro	Ser	Arg	Gln	Trp	Gln	Thr	Leu	Lys	Gln	Asn	Thr	Gly
		130				135					140				
Val	Ala	His	Phe	Glu	Tyr	Gln	Ile	Arg	Val	Thr	Cys	Asp	Asp	Tyr	Tyr
		145			150					155					160
Tyr	Gly	Phe	Gly	Cys	Asn	Lys	Phe	Cys	Arg	Pro	Arg	Asp	Asp	Phe	Phe
			165						170					175	

-continued

Gly His Tyr Ala Cys Asp Gln Asn Gly Asn Lys Thr Cys Met Glu Gly  
 180 185 190

Trp Met Gly Pro Glu Cys  
 195

<210> SEQ ID NO 6  
 <211> LENGTH: 1036  
 <212> TYPE: PRT  
 <213> ORGANISM: Homo sapiens

<400> SEQUENCE: 6

Ser Gly Gln Phe Glu Leu Glu Ile Leu Ser Met Gln Asn Val Asn Gly  
 1 5 10 15

Glu Leu Gln Asn Gly Asn Cys Cys Gly Gly Ala Arg Asn Pro Gly Asp  
 20 25 30

Arg Lys Cys Thr Arg Asp Glu Cys Asp Thr Tyr Phe Lys Val Cys Leu  
 35 40 45

Lys Glu Tyr Gln Ser Arg Val Thr Ala Gly Gly Pro Cys Ser Phe Gly  
 50 55 60

Ser Gly Ser Thr Pro Val Ile Gly Gly Asn Thr Phe Asn Leu Lys Ala  
 65 70 75 80

Ser Arg Gly Asn Asp Arg Asn Arg Ile Val Leu Pro Phe Ser Phe Ala  
 85 90 95

Trp Pro Arg Ser Tyr Thr Leu Leu Val Glu Ala Trp Asp Ser Ser Asn  
 100 105 110

Asp Thr Val Gln Pro Asp Ser Ile Ile Glu Lys Ala Ser His Ser Gly  
 115 120 125

Met Ile Asn Pro Ser Arg Gln Trp Gln Thr Leu Lys Gln Asn Thr Gly  
 130 135 140

Val Ala His Phe Glu Tyr Gln Ile Arg Val Thr Cys Asp Asp Tyr Tyr  
 145 150 155 160

Tyr Gly Phe Gly Cys Asn Lys Phe Cys Arg Pro Arg Asp Asp Phe Phe  
 165 170 175

Gly His Tyr Ala Cys Asp Gln Asn Gly Asn Lys Thr Cys Met Glu Gly  
 180 185 190

Trp Met Gly Pro Glu Cys Asn Arg Ala Ile Cys Arg Gln Gly Cys Ser  
 195 200 205

Pro Lys His Gly Ser Cys Lys Leu Pro Gly Asp Cys Arg Cys Gln Tyr  
 210 215 220

Gly Trp Gln Gly Leu Tyr Cys Asp Lys Cys Ile Pro His Pro Gly Cys  
 225 230 235 240

Val His Gly Ile Cys Asn Glu Pro Trp Gln Cys Leu Cys Glu Thr Asn  
 245 250 255

Trp Gly Gly Gln Leu Cys Asp Lys Asp Leu Asn Tyr Cys Gly Thr His  
 260 265 270

Gln Pro Cys Leu Asn Gly Gly Thr Cys Ser Asn Thr Gly Pro Asp Lys  
 275 280 285

Tyr Gln Cys Ser Cys Pro Glu Gly Tyr Ser Gly Pro Asn Cys Glu Ile  
 290 295 300

Ala Glu His Ala Cys Leu Ser Asp Pro Cys His Asn Arg Gly Ser Cys  
 305 310 315 320

Lys Glu Thr Ser Leu Gly Phe Glu Cys Glu Cys Ser Pro Gly Trp Thr  
 325 330 335

Gly Pro Thr Cys Ser Thr Asn Ile Asp Asp Cys Ser Pro Asn Asn Cys

-continued

340						345						350					
Ser	His	Gly	Gly	Thr	Cys	Gln	Asp	Leu	Val	Asn	Gly	Phe	Lys	Cys	Val		
		355					360					365					
Cys	Pro	Pro	Gln	Trp	Thr	Gly	Lys	Thr	Cys	Gln	Leu	Asp	Ala	Asn	Glu		
	370					375					380						
Cys	Glu	Ala	Lys	Pro	Cys	Val	Asn	Ala	Lys	Ser	Cys	Lys	Asn	Leu	Ile		
385					390					395					400		
Ala	Ser	Tyr	Tyr	Cys	Asp	Cys	Leu	Pro	Gly	Trp	Met	Gly	Gln	Asn	Cys		
				405					410					415			
Asp	Ile	Asn	Ile	Asn	Asp	Cys	Leu	Gly	Gln	Cys	Gln	Asn	Asp	Ala	Ser		
			420					425					430				
Cys	Arg	Asp	Leu	Val	Asn	Gly	Tyr	Arg	Cys	Ile	Cys	Pro	Pro	Gly	Tyr		
		435					440					445					
Ala	Gly	Asp	His	Cys	Glu	Arg	Asp	Ile	Asp	Glu	Cys	Ala	Ser	Asn	Pro		
	450					455					460						
Cys	Leu	Asn	Gly	Gly	His	Cys	Gln	Asn	Glu	Ile	Asn	Arg	Phe	Gln	Cys		
465					470					475					480		
Leu	Cys	Pro	Thr	Gly	Phe	Ser	Gly	Asn	Leu	Cys	Gln	Leu	Asp	Ile	Asp		
				485					490					495			
Tyr	Cys	Glu	Pro	Asn	Pro	Cys	Gln	Asn	Gly	Ala	Gln	Cys	Tyr	Asn	Arg		
			500						505					510			
Ala	Ser	Asp	Tyr	Phe	Cys	Lys	Cys	Pro	Glu	Asp	Tyr	Glu	Gly	Lys	Asn		
		515					520					525					
Cys	Ser	His	Leu	Lys	Asp	His	Cys	Arg	Thr	Thr	Pro	Cys	Glu	Val	Ile		
	530					535					540						
Asp	Ser	Cys	Thr	Val	Ala	Met	Ala	Ser	Asn	Asp	Thr	Pro	Glu	Gly	Val		
545					550					555					560		
Arg	Tyr	Ile	Ser	Ser	Asn	Val	Cys	Gly	Pro	His	Gly	Lys	Cys	Lys	Ser		
				565					570					575			
Gln	Ser	Gly	Gly	Lys	Phe	Thr	Cys	Asp	Cys	Asn	Lys	Gly	Phe	Thr	Gly		
		580						585						590			
Thr	Tyr	Cys	His	Glu	Asn	Ile	Asn	Asp	Cys	Glu	Ser	Asn	Pro	Cys	Arg		
	595					600						605					
Asn	Gly	Gly	Thr	Cys	Ile	Asp	Gly	Val	Asn	Ser	Tyr	Lys	Cys	Ile	Cys		
	610					615					620						
Ser	Asp	Gly	Trp	Glu	Gly	Ala	Tyr	Cys	Glu	Thr	Asn	Ile	Asn	Asp	Cys		
625					630					635					640		
Ser	Gln	Asn	Pro	Cys	His	Asn	Gly	Gly	Thr	Cys	Arg	Asp	Leu	Val	Asn		
			645						650					655			
Asp	Phe	Tyr	Cys	Asp	Cys	Lys	Asn	Gly	Trp	Lys	Gly	Lys	Thr	Cys	His		
		660						665					670				
Ser	Arg	Asp	Ser	Gln	Cys	Asp	Glu	Ala	Thr	Cys	Asn	Asn	Gly	Gly	Thr		
	675						680					685					
Cys	Tyr	Asp	Glu	Gly	Asp	Ala	Phe	Lys	Cys	Met	Cys	Pro	Gly	Gly	Trp		
	690					695					700						
Glu	Gly	Thr	Thr	Cys	Asn	Ile	Ala	Arg	Asn	Ser	Ser	Cys	Leu	Pro	Asn		
705					710					715					720		
Pro	Cys	His	Asn	Gly	Gly	Thr	Cys	Val	Val	Asn	Gly	Glu	Ser	Phe	Thr		
			725						730					735			
Cys	Val	Cys	Lys	Glu	Gly	Trp	Glu	Gly	Pro	Ile	Cys	Ala	Gln	Asn	Thr		
		740						745					750				
Asn	Asp	Cys	Ser	Pro	His	Pro	Cys	Tyr	Asn	Ser	Gly	Thr	Cys	Val	Asp		
	755						760					765					

-continued

---

Gly Asp Asn Trp Tyr Arg Cys Glu Cys Ala Pro Gly Phe Ala Gly Pro  
 770 775 780  
 Asp Cys Arg Ile Asn Ile Asn Glu Cys Gln Ser Ser Pro Cys Ala Phe  
 785 790 795 800  
 Gly Ala Thr Cys Val Asp Glu Ile Asn Gly Tyr Arg Cys Val Cys Pro  
 805 810 815  
 Pro Gly His Ser Gly Ala Lys Cys Gln Glu Val Ser Gly Arg Pro Cys  
 820 825 830  
 Ile Thr Met Gly Ser Val Ile Pro Asp Gly Ala Lys Trp Asp Asp Asp  
 835 840 845  
 Cys Asn Thr Cys Gln Cys Leu Asn Gly Arg Ile Ala Cys Ser Lys Val  
 850 855 860  
 Trp Cys Gly Pro Arg Pro Cys Leu Leu His Lys Gly His Ser Glu Cys  
 865 870 875 880  
 Pro Ser Gly Gln Ser Cys Ile Pro Ile Leu Asp Asp Gln Cys Phe Val  
 885 890 895  
 His Pro Cys Thr Gly Val Gly Glu Cys Arg Ser Ser Ser Leu Gln Pro  
 900 905 910  
 Val Lys Thr Lys Cys Thr Ser Asp Ser Tyr Tyr Gln Asp Asn Cys Ala  
 915 920 925  
 Asn Ile Thr Phe Thr Phe Asn Lys Glu Met Met Ser Pro Gly Leu Thr  
 930 935 940  
 Thr Glu His Ile Cys Ser Glu Leu Arg Asn Leu Asn Ile Leu Lys Asn  
 945 950 955 960  
 Val Ser Ala Glu Tyr Ser Ile Tyr Ile Ala Cys Glu Pro Ser Pro Ser  
 965 970 975  
 Ala Asn Asn Glu Ile His Val Ala Ile Ser Ala Glu Asp Ile Arg Asp  
 980 985 990  
 Asp Gly Asn Pro Ile Lys Glu Ile Thr Asp Lys Ile Ile Asp Leu Val  
 995 1000 1005  
 Ser Lys Arg Asp Gly Asn Ser Ser Leu Ile Ala Ala Val Ala Glu Val  
 1010 1015 1020  
 Arg Val Gln Arg Arg Pro Leu Lys Asn Arg Thr Asp  
 1025 1030 1035

<210> SEQ ID NO 7  
 <211> LENGTH: 1187  
 <212> TYPE: PRT  
 <213> ORGANISM: Homo sapiens

<400> SEQUENCE: 7

Ser Gly Gln Phe Glu Leu Glu Ile Leu Ser Met Gln Asn Val Asn Gly  
 1 5 10 15  
 Glu Leu Gln Asn Gly Asn Cys Cys Gly Gly Ala Arg Asn Pro Gly Asp  
 20 25 30  
 Arg Lys Cys Thr Arg Asp Glu Cys Asp Thr Tyr Phe Lys Val Cys Leu  
 35 40 45  
 Lys Glu Tyr Gln Ser Arg Val Thr Ala Gly Gly Pro Cys Ser Phe Gly  
 50 55 60  
 Ser Gly Ser Thr Pro Val Ile Gly Gly Asn Thr Phe Asn Leu Lys Ala  
 65 70 75 80  
 Ser Arg Gly Asn Asp Arg Asn Arg Ile Val Leu Pro Phe Ser Phe Ala  
 85 90 95  
 Trp Pro Arg Ser Tyr Thr Leu Leu Val Glu Ala Trp Asp Ser Ser Asn



-continued

100					105					110						
Asp	Thr	Val	Gln	Pro	Asp	Ser	Ile	Ile	Glu	Lys	Ala	Ser	His	Ser	Gly	
115					120					125						
Met	Ile	Asn	Pro	Ser	Arg	Gln	Trp	Gln	Thr	Leu	Lys	Gln	Asn	Thr	Gly	
130					135					140						
Val	Ala	His	Phe	Glu	Tyr	Gln	Ile	Arg	Val	Thr	Cys	Asp	Asp	Tyr	Tyr	
145					150					155					160	
Tyr	Gly	Phe	Gly	Cys	Asn	Lys	Phe	Cys	Arg	Pro	Arg	Asp	Asp	Phe	Phe	
165					170					175						
Gly	His	Tyr	Ala	Cys	Asp	Gln	Asn	Gly	Asn	Lys	Thr	Cys	Met	Glu	Gly	
180					185					190						
Trp	Met	Gly	Pro	Glu	Cys	Asn	Arg	Ala	Ile	Cys	Arg	Gln	Gly	Cys	Ser	
195					200					205						
Pro	Lys	His	Gly	Ser	Cys	Lys	Leu	Pro	Gly	Asp	Cys	Arg	Cys	Gln	Tyr	
210					215					220						
Gly	Trp	Gln	Gly	Leu	Tyr	Cys	Asp	Lys	Cys	Ile	Pro	His	Pro	Gly	Cys	
225					230					235					240	
Val	His	Gly	Ile	Cys	Asn	Glu	Pro	Trp	Gln	Cys	Leu	Cys	Glu	Thr	Asn	
245					250					255						
Trp	Gly	Gly	Gln	Leu	Cys	Asp	Lys	Asp	Leu	Asn	Tyr	Cys	Gly	Thr	His	
260					265					270						
Gln	Pro	Cys	Leu	Asn	Gly	Gly	Thr	Cys	Ser	Asn	Thr	Gly	Pro	Asp	Lys	
275					280					285						
Tyr	Gln	Cys	Ser	Cys	Pro	Glu	Gly	Tyr	Ser	Gly	Pro	Asn	Cys	Glu	Ile	
290					295					300						
Ala	Glu	His	Ala	Cys	Leu	Ser	Asp	Pro	Cys	His	Asn	Arg	Gly	Ser	Cys	
305					310					315					320	
Lys	Glu	Thr	Ser	Leu	Gly	Phe	Glu	Cys	Glu	Cys	Ser	Pro	Gly	Trp	Thr	
325					330					335						
Gly	Pro	Thr	Cys	Ser	Thr	Asn	Ile	Asp	Asp	Cys	Ser	Pro	Asn	Asn	Cys	
340					345					350						
Ser	His	Gly	Gly	Thr	Cys	Gln	Asp	Leu	Val	Asn	Gly	Phe	Lys	Cys	Val	
355					360					365						
Cys	Pro	Pro	Gln	Trp	Thr	Gly	Lys	Thr	Cys	Gln	Leu	Asp	Ala	Asn	Glu	
370					375					380						
Cys	Glu	Ala	Lys	Pro	Cys	Val	Asn	Ala	Lys	Ser	Cys	Lys	Asn	Leu	Ile	
385					390					395					400	
Ala	Ser	Tyr	Tyr	Cys	Asp	Cys	Leu	Pro	Gly	Trp	Met	Gly	Gln	Asn	Cys	
405					410					415						
Asp	Ile	Asn	Ile	Asn	Asp	Cys	Leu	Gly	Gln	Cys	Gln	Asn	Asp	Ala	Ser	
420					425					430						
Cys	Arg	Asp	Leu	Val	Asn	Gly	Tyr	Arg	Cys	Ile	Cys	Pro	Pro	Gly	Tyr	
435					440					445						
Ala	Gly	Asp	His	Cys	Glu	Arg	Asp	Ile	Asp	Glu	Cys	Ala	Ser	Asn	Pro	
450					455					460						
Cys	Leu	Asn	Gly	Gly	His	Cys	Gln	Asn	Glu	Ile	Asn	Arg	Phe	Gln	Cys	
465					470					475					480	
Leu	Cys	Pro	Thr	Gly	Phe	Ser	Gly	Asn	Leu	Cys	Gln	Leu	Asp	Ile	Asp	
485					490					495						
Tyr	Cys	Glu	Pro	Asn	Pro	Cys	Gln	Asn	Gly	Ala	Gln	Cys	Tyr	Asn	Arg	
500					505					510						
Ala	Ser	Asp	Tyr	Phe	Cys	Lys	Cys	Pro	Glu	Asp	Tyr	Glu	Gly	Lys	Asn	
515					520					525						

-continued

---

Cys Ser His Leu Lys Asp His Cys Arg Thr Thr Pro Cys Glu Val Ile  
 530 535 540  
 Asp Ser Cys Thr Val Ala Met Ala Ser Asn Asp Thr Pro Glu Gly Val  
 545 550 555 560  
 Arg Tyr Ile Ser Ser Asn Val Cys Gly Pro His Gly Lys Cys Lys Ser  
 565 570 575  
 Gln Ser Gly Gly Lys Phe Thr Cys Asp Cys Asn Lys Gly Phe Thr Gly  
 580 585 590  
 Thr Tyr Cys His Glu Asn Ile Asn Asp Cys Glu Ser Asn Pro Cys Arg  
 595 600 605  
 Asn Gly Gly Thr Cys Ile Asp Gly Val Asn Ser Tyr Lys Cys Ile Cys  
 610 615 620  
 Ser Asp Gly Trp Glu Gly Ala Tyr Cys Glu Thr Asn Ile Asn Asp Cys  
 625 630 635 640  
 Ser Gln Asn Pro Cys His Asn Gly Gly Thr Cys Arg Asp Leu Val Asn  
 645 650 655  
 Asp Phe Tyr Cys Asp Cys Lys Asn Gly Trp Lys Gly Lys Thr Cys His  
 660 665 670  
 Ser Arg Asp Ser Gln Cys Asp Glu Ala Thr Cys Asn Asn Gly Gly Thr  
 675 680 685  
 Cys Tyr Asp Glu Gly Asp Ala Phe Lys Cys Met Cys Pro Gly Gly Trp  
 690 695 700  
 Glu Gly Thr Thr Cys Asn Ile Ala Arg Asn Ser Ser Cys Leu Pro Asn  
 705 710 715 720  
 Pro Cys His Asn Gly Gly Thr Cys Val Val Asn Gly Glu Ser Phe Thr  
 725 730 735  
 Cys Val Cys Lys Glu Gly Trp Glu Gly Pro Ile Cys Ala Gln Asn Thr  
 740 745 750  
 Asn Asp Cys Ser Pro His Pro Cys Tyr Asn Ser Gly Thr Cys Val Asp  
 755 760 765  
 Gly Asp Asn Trp Tyr Arg Cys Glu Cys Ala Pro Gly Phe Ala Gly Pro  
 770 775 780  
 Asp Cys Arg Ile Asn Ile Asn Glu Cys Gln Ser Ser Pro Cys Ala Phe  
 785 790 795 800  
 Gly Ala Thr Cys Val Asp Glu Ile Asn Gly Tyr Arg Cys Val Cys Pro  
 805 810 815  
 Pro Gly His Ser Gly Ala Lys Cys Gln Glu Val Ser Gly Arg Pro Cys  
 820 825 830  
 Ile Thr Met Gly Ser Val Ile Pro Asp Gly Ala Lys Trp Asp Asp Asp  
 835 840 845  
 Cys Asn Thr Cys Gln Cys Leu Asn Gly Arg Ile Ala Cys Ser Lys Val  
 850 855 860  
 Trp Cys Gly Pro Arg Pro Cys Leu Leu His Lys Gly His Ser Glu Cys  
 865 870 875 880  
 Pro Ser Gly Gln Ser Cys Ile Pro Ile Leu Asp Asp Gln Cys Phe Val  
 885 890 895  
 His Pro Cys Thr Gly Val Gly Glu Cys Arg Ser Ser Ser Leu Gln Pro  
 900 905 910  
 Val Lys Thr Lys Cys Thr Ser Asp Ser Tyr Tyr Gln Asp Asn Cys Ala  
 915 920 925  
 Asn Ile Thr Phe Thr Phe Asn Lys Glu Met Met Ser Pro Gly Leu Thr  
 930 935 940

-continued

---

Thr Glu His Ile Cys Ser Glu Leu Arg Asn Leu Asn Ile Leu Lys Asn  
 945 950 955 960  
 Val Ser Ala Glu Tyr Ser Ile Tyr Ile Ala Cys Glu Pro Ser Pro Ser  
 965 970 975  
 Ala Asn Asn Glu Ile His Val Ala Ile Ser Ala Glu Asp Ile Arg Asp  
 980 985 990  
 Asp Gly Asn Pro Ile Lys Glu Ile Thr Asp Lys Ile Ile Asp Leu Val  
 995 1000 1005  
 Ser Lys Arg Asp Gly Asn Ser Ser Leu Ile Ala Ala Val Ala Glu Val  
 1010 1015 1020  
 Arg Val Gln Arg Arg Pro Leu Lys Asn Arg Thr Asp Phe Leu Val Pro  
 1025 1030 1035 1040  
 Leu Leu Ser Ser Val Leu Thr Val Ala Trp Ile Cys Cys Leu Val Thr  
 1045 1050 1055  
 Ala Phe Tyr Trp Cys Leu Arg Lys Arg Arg Lys Pro Gly Ser His Thr  
 1060 1065 1070  
 His Ser Ala Ser Glu Asp Asn Thr Thr Asn Asn Val Arg Glu Gln Leu  
 1075 1080 1085  
 Asn Gln Ile Lys Asn Pro Ile Glu Lys His Gly Ala Asn Thr Val Pro  
 1090 1095 1100  
 Ile Lys Asp Tyr Glu Asn Lys Asn Ser Lys Met Ser Lys Ile Arg Thr  
 1105 1110 1115 1120  
 His Asn Ser Glu Val Glu Glu Asp Asp Met Asp Lys His Gln Gln Lys  
 1125 1130 1135  
 Ala Arg Phe Ala Lys Gln Pro Ala Tyr Thr Leu Val Asp Arg Glu Glu  
 1140 1145 1150  
 Lys Pro Pro Asn Gly Thr Pro Thr Lys His Pro Asn Trp Thr Asn Lys  
 1155 1160 1165  
 Gln Asp Asn Arg Asp Leu Glu Ser Ala Gln Ser Leu Asn Arg Met Glu  
 1170 1175 1180  
 Tyr Ile Val  
 1185

<210> SEQ ID NO 8  
 <211> LENGTH: 2663  
 <212> TYPE: DNA  
 <213> ORGANISM: Homo sapiens  
 <220> FEATURE:  
 <221> NAME/KEY: CDS  
 <222> LOCATION: (179)..(2347)

<400> SEQUENCE: 8

cttgggaaga ggcggagacc ggcttttaaa gaaagaagtc ctgggtcctg cggctctgggg 60  
 cgaggcaagg gcgcttttct gcccacgctc cccgtggccc atcgatcccc cgcgcgtccg 120  
 ccgctgttct aaggagagaa gtgggggccc cccaggctcg cgcgtggagc gaagcagc 178  
 atg ggc agt cgg tgc gcg ctg gcc ctg gcg gtg ctc tcg gcc ttg ctg 226  
 Met Gly Ser Arg Cys Ala Leu Ala Leu Ala Val Leu Ser Ala Leu Leu  
 1 5 10 15  
 tgt cag gtc tgg agc tct ggg gtg ttc gaa ctg aag ctg cag gag ttc 274  
 Cys Gln Val Trp Ser Ser Gly Val Phe Glu Leu Lys Leu Gln Glu Phe  
 20 25 30  
 gtc aac aag aag ggg ctg ctg ggg aac cgc aac tgc tgc cgc ggg ggc 322  
 Val Asn Lys Lys Gly Leu Leu Gly Asn Arg Asn Cys Cys Arg Gly Gly  
 35 40 45  
 gcg ggg cca ccg ccg tgc gcc tgc cgg acc ttc ttc cgc gtg tgc ctc 370  
 Ala Gly Pro Pro Pro Cys Ala Cys Arg Thr Phe Phe Arg Val Cys Leu

-continued

50	55	60	
aag cac tac cag gcc agc gtg tcc ccc gag ccg ccc tgc acc tac ggc Lys His Tyr Gln Ala Ser Val Ser Pro Glu Pro Pro Cys Thr Tyr Gly 65 70 75 80			418
agc gcc gtc acc ccc gtg ctg ggc gtc gac tcc ttc agt ctg ccc gac Ser Ala Val Thr Pro Val Leu Gly Val Asp Ser Phe Ser Leu Pro Asp 85 90 95			466
ggc ggg ggc gcc gac tcc gcg ttc agc aac ccc atc cgc ttc ccc ttc Gly Gly Gly Ala Asp Ser Ala Phe Ser Asn Pro Ile Arg Phe Pro Phe 100 105 110			514
ggc ttc acc tgg ccg ggc acc ttc tct ctg att att gaa gct ctc cac Gly Phe Thr Trp Pro Gly Thr Phe Ser Leu Ile Ile Glu Ala Leu His 115 120 125			562
aca gat tct cct gat gac ctc gca aca gaa aac cca gaa aga ctc atc Thr Asp Ser Pro Asp Asp Leu Ala Thr Glu Asn Pro Glu Arg Leu Ile 130 135 140			610
agc cgc ctg gcc acc cag agg cac ctg acg gtg ggc gag gag tgg tcc Ser Arg Leu Ala Thr Gln Arg His Leu Thr Val Gly Glu Glu Trp Ser 145 150 155 160			658
cag gac ctg cac agc agc ggc cgc acg gac ctc aag tac tcc tac cgc Gln Asp Leu His Ser Ser Gly Arg Thr Asp Leu Lys Tyr Ser Tyr Arg 165 170 175			706
ttc gtg tgt gac gaa cac tac tac gga gag ggc tgc tcc gtt ttc tgc Phe Val Cys Asp Glu His Tyr Tyr Gly Glu Gly Cys Ser Val Phe Cys 180 185 190			754
cgt ccc ccg gac gat gcc ttc ggc cac ttc acc tgt ggg gag cgt ggg Arg Pro Arg Asp Asp Ala Phe Gly His Phe Thr Cys Gly Glu Arg Gly 195 200 205			802
gag aaa gtg tgc aac cct ggc tgg aaa ggg ccc tac tgc aca gag ccg Glu Lys Val Cys Asn Pro Gly Trp Lys Gly Pro Tyr Cys Thr Glu Pro 210 215 220			850
atc tgc ctg cct gga tgt gat gag cag cat gga ttt tgt gac aaa cca Ile Cys Leu Pro Gly Cys Asp Glu Gln His Gly Phe Cys Asp Lys Pro 225 230 235 240			898
ggg gaa tgc aag tgc aga gtg ggc tgg cag ggc cgg tac tgt gac gag Gly Glu Cys Lys Cys Arg Val Gly Trp Gln Gly Arg Tyr Cys Asp Glu 245 250 255			946
tgt atc cgc tat cca ggc tgt ctc cat ggc acc tgc cag cag ccc tgg Cys Ile Arg Tyr Pro Gly Cys Leu His Gly Thr Cys Gln Gln Pro Trp 260 265 270			994
cag tgc aac tgc cag gaa ggc tgg ggg ggc ctt ttc tgc aac cag gac Gln Cys Asn Cys Gln Glu Gly Trp Gly Gly Leu Phe Cys Asn Gln Asp 275 280 285			1042
ctg aac tac tgc aca cac cat aag ccc tgc aag aat gga gcc acc tgc Leu Asn Tyr Cys Thr His His Lys Pro Cys Lys Asn Gly Ala Thr Cys 290 295 300			1090
acc aac acg ggc cag ggg agc tac act tgc tct tgc cgg cct ggg tac Thr Asn Thr Gly Gln Gly Ser Tyr Thr Cys Ser Cys Arg Pro Gly Tyr 305 310 315 320			1138
aca ggt gcc acc tgc gag ctg ggg att gac gag tgt gac ccc agc cct Thr Gly Ala Thr Cys Glu Leu Gly Ile Asp Glu Cys Asp Pro Ser Pro 325 330 335			1186
tgt aag aac gga ggg agc tgc acg gat ctc gag aac agc tac tcc tgt Cys Lys Asn Gly Gly Ser Cys Thr Asp Leu Glu Asn Ser Tyr Ser Cys 340 345 350			1234
acc tgc cca ccc ggc ttc tac ggc aaa atc tgt gaa ttg agt gcc atg Thr Cys Pro Pro Gly Phe Tyr Gly Lys Ile Cys Glu Leu Ser Ala Met 355 360 365			1282
acc tgt gcg gac ggc cct tgc ttt aac ggg ggt cgg tgc tca gac agc			1330

-continued

Thr	Cys	Ala	Asp	Gly	Pro	Cys	Phe	Asn	Gly	Gly	Arg	Cys	Ser	Asp	Ser	
370						375					380					
ccc	gat	gga	ggg	tac	agc	tgc	cgc	tgc	ccc	gtg	ggc	tac	tcc	ggc	ttc	1378
Pro	Asp	Gly	Gly	Tyr	Ser	Cys	Arg	Cys	Pro	Val	Gly	Tyr	Ser	Gly	Phe	
385					390					395					400	
aac	tgt	gag	aag	aaa	att	gac	tac	tgc	agc	tct	tca	ccc	tgt	tct	aat	1426
Asn	Cys	Glu	Lys	Lys	Ile	Asp	Tyr	Cys	Ser	Ser	Ser	Pro	Cys	Ser	Asn	
				405				410						415		
ggg	gcc	aag	tgt	gtg	gac	ctc	ggg	gat	gcc	tac	ctg	tgc	cgc	tgc	cag	1474
Gly	Ala	Lys		Cys	Val	Asp	Leu	Gly	Asp	Ala	Tyr	Leu	Cys	Arg	Cys	Gln
				420				425						430		
gcc	ggc	ttc	tcg	ggg	agg	cac	tgt	gac	gac	aac	gtg	gac	gac	tgc	gcc	1522
Ala	Gly	Phe	Ser	Gly	Arg	His	Cys	Asp	Asp	Asn	Val	Asp	Asp	Cys	Ala	
		435					440					445				
tcc	tcc	ccg	tgc	gcc	aac	ggg	ggc	acc	tgc	cgg	gat	ggc	gtg	aac	gac	1570
Ser	Ser	Pro	Cys	Ala	Asn	Gly	Gly	Thr	Cys	Arg	Asp	Gly	Val	Asn	Asp	
		450				455					460					
ttc	tcc	tgc	acc	tgc	ccg	cct	ggc	tac	acg	ggc	agg	aac	tgc	agt	gcc	1618
Phe	Ser	Cys	Thr	Cys	Pro	Pro	Gly	Tyr	Thr	Gly	Arg	Asn	Cys	Ser	Ala	
465				470						475					480	
ccc	gtc	agc	agg	tgc	gag	cac	gca	ccc	tgc	cac	aat	ggg	gcc	acc	tgc	1666
Pro	Val	Ser	Arg	Cys	Glu	His	Ala	Pro	Cys	His	Asn	Gly	Ala	Thr	Cys	
				485				490						495		
cac	gag	agg	ggc	cac	cgc	tat	gtg	tgc	gag	tgt	gcc	cga	ggc	tac	ggg	1714
His	Glu	Arg	Gly	His	Arg	Tyr	Val	Cys	Glu	Cys	Ala	Arg	Gly	Tyr	Gly	
				500				505						510		
ggg	ccc	aac	tgc	cag	ttc	ctg	ctc	ccc	gag	ctg	ccc	ccg	ggc	cca	gcg	1762
Gly	Pro	Asn	Cys	Gln	Phe	Leu	Leu	Pro	Glu	Leu	Pro	Pro	Gly	Pro	Ala	
		515					520					525				
gtg	gtg	gac	ctc	act	gag	aag	cta	gag	ggc	cag	ggc	ggg	cca	ttc	ccc	1810
Val	Val	Asp	Leu	Thr	Glu	Lys	Leu	Glu	Gly	Gln	Gly	Gly	Pro	Phe	Pro	
		530				535					540					
tgg	gtg	gcc	gtg	tgc	gcc	ggg	gtc	atc	ctt	gtc	ctc	atg	ctg	ctg	ctg	1858
Trp	Val	Ala	Val	Cys	Ala	Gly	Val	Ile	Leu	Val	Leu	Met	Leu	Leu	Leu	
545				550						555					560	
ggc	tgt	gcc	gct	gtg	gtg	gtc	tgc	gtc	cgg	ctg	agg	ctg	cag	aag	cac	1906
Gly	Cys	Ala	Ala	Val	Val	Val	Cys	Val	Arg	Leu	Arg	Leu	Gln	Lys	His	
				565				570						575		
cgg	ccc	cca	gcc	gac	ccc	tgc	cgg	ggg	gag	acg	gag	acc	atg	aac	aac	1954
Arg	Pro	Pro	Ala	Asp	Pro	Cys	Arg	Gly	Glu	Thr	Glu	Thr	Met	Asn	Asn	
			580					585					590			
ctg	gcc	aac	tgc	cag	cgt	gag	aag	gac	atc	tca	gtc	agc	atc	atc	ggg	2002
Leu	Ala	Asn	Cys	Gln	Arg	Glu	Lys	Asp	Ile	Ser	Val	Ser	Ile	Ile	Gly	
		595					600					605				
gcc	acg	cag	atc	aag	aac	acc	aac	aag	aag	gcg	gac	ttc	cac	ggg	gac	2050
Ala	Thr	Gln	Ile	Lys	Asn	Thr	Asn	Lys	Lys	Ala	Asp	Phe	His	Gly	Asp	
		610				615					620					
cac	agc	gcc	gac	aag	aat	ggc	ttc	aag	gcc	cgc	tac	cca	gcg	gtg	gac	2098
His	Ser	Ala	Asp	Lys	Asn	Gly	Phe	Lys	Ala	Arg	Tyr	Pro	Ala	Val	Asp	
625				630						635					640	
tat	aac	ctc	gtg	cag	gac	ctc	aag	ggg	gac	gac	acc	gcc	gtc	agg	gac	2146
Tyr	Asn	Leu	Val	Gln	Asp	Leu	Lys	Gly	Asp	Asp	Thr	Ala	Val	Arg	Asp	
				645				650						655		
gcg	cac	agc	aag	cgt	gac	acc	aag	tgc	cag	ccc	cag	ggc	tcc	tca	ggg	2194
Ala	His	Ser	Lys	Arg	Asp	Thr	Lys	Cys	Gln	Pro	Gln	Gly	Ser	Ser	Gly	
				660				665					670			
gag	gag	aag	ggg	acc	ccg	acc	aca	ctc	agg	ggg	gga	gaa	gca	tct	gaa	2242
Glu	Glu	Lys	Gly	Thr	Pro	Thr	Leu	Arg	Gly	Gly	Glu	Ala	Ser	Glu		
		675					680					685				

## -continued

---

```

aga aaa agg ccg gac tcg ggc tgt tca act tca aaa gac acc aag tac    2290
Arg Lys Arg Pro Asp Ser Gly Cys Ser Thr Ser Lys Asp Thr Lys Tyr
   690                               695                               700

cag tcg gtg tac gtc ata tcc gag gag aag gat gag tgc gtc ata gca    2338
Gln Ser Val Tyr Val Ile Ser Glu Glu Lys Asp Glu Cys Val Ile Ala
   705                               710                               715                               720

act gag gtg taaaatggaa gtgagatggc aagactcccg tttctcttaa    2387
Thr Glu Val

aataagtaaa attccaagga tatatgcccc aacgaatgct gctgaagagg agggaggcct    2447

cgtggactgc tgctgagaaa ccgagttcag accgagcagg ttctcctcct gaggtcctcg    2507

acgcctgccg acagcctgtc gcggcccggc cgctgcggc actgccttcc gtgacgtcgc    2567

cgttgcacta tggacagttg ctcttaagag aatatatatt taaatgggtg aactgaatta    2627

cgcataagaa gcatgcactg cctgagtgtg tatattt    2663

```

```

<210> SEQ ID NO 9
<211> LENGTH: 723
<212> TYPE: PRT
<213> ORGANISM: Homo sapiens

```

```

<400> SEQUENCE: 9

```

```

Met Gly Ser Arg Cys Ala Leu Ala Leu Ala Val Leu Ser Ala Leu Leu
   1             5             10             15

Cys Gln Val Trp Ser Ser Gly Val Phe Glu Leu Lys Leu Gln Glu Phe
           20           25           30

Val Asn Lys Lys Gly Leu Leu Gly Asn Arg Asn Cys Cys Arg Gly Gly
   35           40           45

Ala Gly Pro Pro Pro Cys Ala Cys Arg Thr Phe Phe Arg Val Cys Leu
   50           55           60

Lys His Tyr Gln Ala Ser Val Ser Pro Glu Pro Pro Cys Thr Tyr Gly
   65           70           75           80

Ser Ala Val Thr Pro Val Leu Gly Val Asp Ser Phe Ser Leu Pro Asp
           85           90           95

Gly Gly Gly Ala Asp Ser Ala Phe Ser Asn Pro Ile Arg Phe Pro Phe
   100          105          110

Gly Phe Thr Trp Pro Gly Thr Phe Ser Leu Ile Ile Glu Ala Leu His
   115          120          125

Thr Asp Ser Pro Asp Asp Leu Ala Thr Glu Asn Pro Glu Arg Leu Ile
   130          135          140

Ser Arg Leu Ala Thr Gln Arg His Leu Thr Val Gly Glu Glu Trp Ser
   145          150          155          160

Gln Asp Leu His Ser Ser Gly Arg Thr Asp Leu Lys Tyr Ser Tyr Arg
   165          170          175

Phe Val Cys Asp Glu His Tyr Tyr Gly Glu Gly Cys Ser Val Phe Cys
   180          185          190

Arg Pro Arg Asp Asp Ala Phe Gly His Phe Thr Cys Gly Glu Arg Gly
   195          200          205

Glu Lys Val Cys Asn Pro Gly Trp Lys Gly Pro Tyr Cys Thr Glu Pro
   210          215          220

Ile Cys Leu Pro Gly Cys Asp Glu Gln His Gly Phe Cys Asp Lys Pro
   225          230          235          240

Gly Glu Cys Lys Cys Arg Val Gly Trp Gln Gly Arg Tyr Cys Asp Glu
   245          250          255

Cys Ile Arg Tyr Pro Gly Cys Leu His Gly Thr Cys Gln Gln Pro Trp
   260          265          270

```

-continued

---

Gln Cys Asn Cys Gln Glu Gly Trp Gly Gly Leu Phe Cys Asn Gln Asp  
 275 280 285  
 Leu Asn Tyr Cys Thr His His Lys Pro Cys Lys Asn Gly Ala Thr Cys  
 290 295 300  
 Thr Asn Thr Gly Gln Gly Ser Tyr Thr Cys Ser Cys Arg Pro Gly Tyr  
 305 310 315 320  
 Thr Gly Ala Thr Cys Glu Leu Gly Ile Asp Glu Cys Asp Pro Ser Pro  
 325 330 335  
 Cys Lys Asn Gly Gly Ser Cys Thr Asp Leu Glu Asn Ser Tyr Ser Cys  
 340 345 350  
 Thr Cys Pro Pro Gly Phe Tyr Gly Lys Ile Cys Glu Leu Ser Ala Met  
 355 360 365  
 Thr Cys Ala Asp Gly Pro Cys Phe Asn Gly Gly Arg Cys Ser Asp Ser  
 370 375 380  
 Pro Asp Gly Gly Tyr Ser Cys Arg Cys Pro Val Gly Tyr Ser Gly Phe  
 385 390 395 400  
 Asn Cys Glu Lys Lys Ile Asp Tyr Cys Ser Ser Ser Pro Cys Ser Asn  
 405 410 415  
 Gly Ala Lys Cys Val Asp Leu Gly Asp Ala Tyr Leu Cys Arg Cys Gln  
 420 425 430  
 Ala Gly Phe Ser Gly Arg His Cys Asp Asp Asn Val Asp Asp Cys Ala  
 435 440 445  
 Ser Ser Pro Cys Ala Asn Gly Gly Thr Cys Arg Asp Gly Val Asn Asp  
 450 455 460  
 Phe Ser Cys Thr Cys Pro Pro Gly Tyr Thr Gly Arg Asn Cys Ser Ala  
 465 470 475 480  
 Pro Val Ser Arg Cys Glu His Ala Pro Cys His Asn Gly Ala Thr Cys  
 485 490 495  
 His Glu Arg Gly His Arg Tyr Val Cys Glu Cys Ala Arg Gly Tyr Gly  
 500 505 510  
 Gly Pro Asn Cys Gln Phe Leu Leu Pro Glu Leu Pro Pro Gly Pro Ala  
 515 520 525  
 Val Val Asp Leu Thr Glu Lys Leu Glu Gly Gln Gly Gly Pro Phe Pro  
 530 535 540  
 Trp Val Ala Val Cys Ala Gly Val Ile Leu Val Leu Met Leu Leu Leu  
 545 550 555 560  
 Gly Cys Ala Ala Val Val Val Cys Val Arg Leu Arg Leu Gln Lys His  
 565 570 575  
 Arg Pro Pro Ala Asp Pro Cys Arg Gly Glu Thr Glu Thr Met Asn Asn  
 580 585 590  
 Leu Ala Asn Cys Gln Arg Glu Lys Asp Ile Ser Val Ser Ile Ile Gly  
 595 600 605  
 Ala Thr Gln Ile Lys Asn Thr Asn Lys Lys Ala Asp Phe His Gly Asp  
 610 615 620  
 His Ser Ala Asp Lys Asn Gly Phe Lys Ala Arg Tyr Pro Ala Val Asp  
 625 630 635 640  
 Tyr Asn Leu Val Gln Asp Leu Lys Gly Asp Asp Thr Ala Val Arg Asp  
 645 650 655  
 Ala His Ser Lys Arg Asp Thr Lys Cys Gln Pro Gln Gly Ser Ser Gly  
 660 665 670  
 Glu Glu Lys Gly Thr Pro Thr Thr Leu Arg Gly Gly Glu Ala Ser Glu  
 675 680 685





-continued

gag tat cag atc cgc gtg acc tgt gat gac tac tac tat ggc ttt ggc Glu Tyr Gln Ile Arg Val Thr Cys Asp Asp Tyr Tyr Tyr Gly Phe Gly 180 185 190 195	993
tgc aat aag ttc tgc cgc ccc aga gat gac ttc ttt gga cac tat gcc Cys Asn Lys Phe Cys Arg Pro Arg Asp Asp Phe Phe Gly His Tyr Ala 200 205 210	1041
tgt gac cag aat ggc aac aaa act tgc atg gaa ggc tgg atg ggc ccc Cys Asp Gln Asn Gly Asn Lys Thr Cys Met Glu Gly Trp Met Gly Pro 215 220 225	1089
gaa tgt aac aga gct att tgc cga caa ggc tgc agt cct aag cat ggg Glu Cys Asn Arg Ala Ile Cys Arg Gln Gly Cys Ser Pro Lys His Gly 230 235 240	1137
tct tgc aaa ctc cca ggt gac tgc agg tgc cag tac ggc tgg caa ggc Ser Cys Lys Leu Pro Gly Asp Cys Arg Cys Gln Tyr Gly Trp Gln Gly 245 250 255	1185
ctg tac tgt gat aag tgc atc cca cac ccg gga tgc gtc cac ggc atc Leu Tyr Cys Asp Lys Cys Ile Pro His Pro Gly Cys Val His Gly Ile 260 265 270 275	1233
tgt aat gag ccc tgg cag tgc ctc tgt gag acc aac tgg ggc ggc cag Cys Asn Glu Pro Trp Gln Cys Leu Cys Glu Thr Asn Trp Gly Gly Gln 280 285 290	1281
ctc tgt gac aaa gat ctc aat tac tgt ggg act cat cag ccg tgt ctc Leu Cys Asp Lys Asp Leu Asn Tyr Cys Gly Thr His Gln Pro Cys Leu 295 300 305	1329
aac ggg gga act tgt agc aac aca ggc cct gac aaa tat cag tgt tcc Asn Gly Gly Thr Cys Ser Asn Thr Gly Pro Asp Lys Tyr Gln Cys Ser 310 315 320	1377
tgc cct gag ggg tat tca gga ccc aac tgt gaa att gct gag cac gcc Cys Pro Glu Gly Tyr Ser Gly Pro Asn Cys Glu Ile Ala Glu His Ala 325 330 335	1425
tgc ctc tct gat ccc tgt cac aac aga ggc agc tgt aag gag acc tcc Cys Leu Ser Asp Pro Cys His Asn Arg Gly Ser Cys Lys Glu Thr Ser 340 345 350 355	1473
ctg ggc ttt gag tgt gag tgt tcc cca ggc tgg acc ggc ccc aca tgc Leu Gly Phe Glu Cys Glu Cys Ser Pro Gly Trp Thr Gly Pro Thr Cys 360 365 370	1521
tct aca aac att gat gac tgt tct cct aat aac tgt tcc cac ggg ggc Ser Thr Asn Ile Asp Asp Cys Ser Pro Asn Asn Cys Ser His Gly Gly 375 380 385	1569
acc tgc cag gac ctg gtt aac gga ttt aag tgt gtg tgc ccc cca cag Thr Cys Gln Asp Leu Val Asn Gly Phe Lys Cys Val Cys Pro Pro Gln 390 395 400	1617
tgg act ggg aaa acg tgc cag tta gat gca aat gaa tgt gag gcc aaa Trp Thr Gly Lys Thr Cys Gln Leu Asp Ala Asn Glu Cys Glu Ala Lys 405 410 415	1665
cct tgt gta aac gcc aaa tcc tgt aag aat ctc att gcc agc tac tac Pro Cys Val Asn Ala Lys Ser Cys Lys Asn Leu Ile Ala Ser Tyr Tyr 420 425 430 435	1713
tgc gac tgt ctt ccc ggc tgg atg ggt cag aat tgt gac ata aat att Cys Asp Cys Leu Pro Gly Trp Met Gly Gln Asn Cys Asp Ile Asn Ile 440 445 450	1761
aat gac tgc ctt ggc cag tgt cag aat gac gcc tcc tgt cgg gat ttg Asn Asp Cys Leu Gly Gln Cys Gln Asn Asp Ala Ser Cys Arg Asp Leu 455 460 465	1809
gtt aat ggt tat cgc tgt atc tgt cca cct ggc tat gca ggc gat cac Val Asn Gly Tyr Arg Cys Ile Cys Pro Pro Gly Tyr Ala Gly Asp His 470 475 480	1857
tgt gag aga gac atc gat gaa tgt gcc agc aac ccc tgt ttg aat ggg Cys Glu Arg Asp Ile Asp Glu Cys Ala Ser Asn Pro Cys Leu Asn Gly 485 490 495	1905

-continued

ggt cac tgt cag aat gaa atc aac aga ttc cag tgt ctg tgt ccc act	1953
Gly His Cys Gln Asn Glu Ile Asn Arg Phe Gln Cys Leu Cys Pro Thr	
500 505 510 515	
ggt ttc tct gga aac ctc tgt cag ctg gac atc gat tat tgt gag cct	2001
Gly Phe Ser Gly Asn Leu Cys Gln Leu Asp Ile Asp Tyr Cys Glu Pro	
520 525 530	
aat ccc tgc cag aac ggt gcc cag tgc tac aac cgt gcc agt gac tat	2049
Asn Pro Cys Gln Asn Gly Ala Gln Cys Tyr Asn Arg Ala Ser Asp Tyr	
535 540 545	
ttc tgc aag tgc ccc gag gac tat gag ggc aag aac tgc tca cac ctg	2097
Phe Cys Lys Cys Pro Glu Asp Tyr Glu Gly Lys Asn Cys Ser His Leu	
550 555 560	
aaa gac cac tgc cgc acg acc ccc tgt gaa gtg att gac agc tgc aca	2145
Lys Asp His Cys Arg Thr Thr Pro Cys Glu Val Ile Asp Ser Cys Thr	
565 570 575	
gtg gcc atg gct tcc aac gac aca cct gaa ggg gtg cgg tat att tcc	2193
Val Ala Met Ala Ser Asn Asp Thr Pro Glu Gly Val Arg Tyr Ile Ser	
580 585 590 595	
tcc aac gtc tgt ggt cct cac ggg aag tgc aag agt cag tgc gga ggc	2241
Ser Asn Val Cys Gly Pro His Gly Lys Cys Lys Ser Gln Ser Gly Gly	
600 605 610	
aaa ttc acc tgt gac tgt aac aaa ggc ttc acg gga aca tac tgc cat	2289
Lys Phe Thr Cys Asp Cys Asn Lys Gly Phe Thr Gly Thr Tyr Cys His	
615 620 625	
gaa aat att aat gac tgt gag agc aac cct tgt aga aac ggt ggc act	2337
Glu Asn Ile Asn Asp Cys Glu Ser Asn Pro Cys Arg Asn Gly Gly Thr	
630 635 640	
tgc atc gat ggt gtc aac tcc tac aag tgc atc tgt agt gac ggc tgg	2385
Cys Ile Asp Gly Val Asn Ser Tyr Lys Cys Ile Cys Ser Asp Gly Trp	
645 650 655	
gag ggg gcc tac tgt gaa acc aat att aat gac tgc agc cag aac ccc	2433
Glu Gly Ala Tyr Cys Glu Thr Asn Ile Asn Asp Cys Ser Gln Asn Pro	
660 665 670 675	
tgc cac aat ggg ggc acg tgt cgc gac ctg gtc aat gac ttc tac tgt	2481
Cys His Asn Gly Gly Thr Cys Arg Asp Leu Val Asn Asp Phe Tyr Cys	
680 685 690	
gac tgt aaa aat ggg tgg aaa gga aag acc tgc cac tca cgt gac agt	2529
Asp Cys Lys Asn Gly Trp Lys Gly Lys Thr Cys His Ser Arg Asp Ser	
695 700 705	
cag tgt gat gag gcc acg tgc aac aac ggt ggc acc tgc tat gat gag	2577
Gln Cys Asp Glu Ala Thr Cys Asn Asn Gly Gly Thr Cys Tyr Asp Glu	
710 715 720	
ggg gat gct ttt aag tgc atg tgt cct ggc ggc tgg gaa gga aca acc	2625
Gly Asp Ala Phe Lys Cys Met Cys Pro Gly Gly Trp Glu Gly Thr Thr	
725 730 735	
tgt aac ata gcc cga aac agt agc tgc ctg ccc aac ccc tgc cat aat	2673
Cys Asn Ile Ala Arg Asn Ser Ser Cys Leu Pro Asn Pro Cys His Asn	
740 745 750 755	
ggg ggc aca tgt gtg gtc aac ggc gag tcc ttt acg tgc gtc tgc aag	2721
Gly Gly Thr Cys Val Val Asn Gly Glu Ser Phe Thr Cys Val Cys Lys	
760 765 770	
gaa ggc tgg gag ggg ccc atc tgt gct cag aat acc aat gac tgc agc	2769
Glu Gly Trp Glu Gly Pro Ile Cys Ala Gln Asn Thr Asn Asp Cys Ser	
775 780 785	
cct cat ccc tgt tac aac agc ggc acc tgt gtg gat gga gac aac tgg	2817
Pro His Pro Cys Tyr Asn Ser Gly Thr Cys Val Asp Gly Asp Asn Trp	
790 795 800	
tac cgg tgc gaa tgt gcc ccg ggt ttt gct ggg ccc gac tgc aga ata	2865
Tyr Arg Cys Glu Cys Ala Pro Gly Phe Ala Gly Pro Asp Cys Arg Ile	

-continued

805	810	815	
aac atc aat gaa tgc cag tct tca cct tgt gcc ttt gga gcg acc tgt			2913
Asn Ile Asn Glu Cys Gln Ser Ser Pro Cys Ala Phe Gly Ala Thr Cys			
820	825	830	835
gtg gat gag atc aat ggc tac cgg tgt gtc tgc cct cca ggg cac agt			2961
Val Asp Glu Ile Asn Gly Tyr Arg Cys Val Cys Pro Pro Gly His Ser			
	840	845	850
ggg gcc aag tgc cag gaa gtt tca ggg aga cct tgc atc acc atg ggg			3009
Gly Ala Lys Cys Gln Glu Val Ser Gly Arg Pro Cys Ile Thr Met Gly			
	855	860	865
agt gtg ata cca gat ggg gcc aaa tgg gat gat gac tgt aat acc tgc			3057
Ser Val Ile Pro Asp Gly Ala Lys Trp Asp Asp Asp Cys Asn Thr Cys			
	870	875	880
cag tgc ctg aat gga cgg atc gcc tgc tca aag gtc tgg tgt ggc cct			3105
Gln Cys Leu Asn Gly Arg Ile Ala Cys Ser Lys Val Trp Cys Gly Pro			
	885	890	895
cga cct tgc ctg ctc cac aaa ggg cac agc gag tgc ccc agc ggg cag			3153
Arg Pro Cys Leu Leu His Lys Gly His Ser Glu Cys Pro Ser Gly Gln			
900	905	910	915
agc tgc atc ccc atc ctg gac gac cag tgc ttc gtc cac ccc tgc act			3201
Ser Cys Ile Pro Ile Leu Asp Asp Gln Cys Phe Val His Pro Cys Thr			
	920	925	930
ggg gtg ggc gag tgt cgg tct tcc agt ctc cag ccg gtg aag aca aag			3249
Gly Val Gly Glu Cys Arg Ser Ser Ser Leu Gln Pro Val Lys Thr Lys			
	935	940	945
tgc acc tct gac tcc tat tac cag gat aac tgt gcg aac atc aca ttt			3297
Cys Thr Ser Asp Ser Tyr Tyr Gln Asp Asn Cys Ala Asn Ile Thr Phe			
	950	955	960
acc ttt aac aag gag atg atg tca cca ggt ctt act acg gag cac att			3345
Thr Phe Asn Lys Glu Met Met Ser Pro Gly Leu Thr Thr Glu His Ile			
	965	970	975
tgc agt gaa ttg agg aat ttg aat att ttg aag aat gtt tcc gct gaa			3393
Cys Ser Glu Leu Arg Asn Leu Asn Ile Leu Lys Asn Val Ser Ala Glu			
980	985	990	995
tat tca atc tac atc gct tgc gag cct tcc cct tca gcg aac aat gaa			3441
Tyr Ser Ile Tyr Ile Ala Cys Glu Pro Ser Pro Ser Ala Asn Asn Glu			
	1000	1005	1010
ata cat gtg gcc att tct gct gaa gat ata cgg gat gat ggg aac ccg			3489
Ile His Val Ala Ile Ser Ala Glu Asp Ile Arg Asp Asp Gly Asn Pro			
	1015	1020	1025
atc aag gaa atc act gac aaa ata atc gat ctt gtt agt aaa cgt gat			3537
Ile Lys Glu Ile Thr Asp Lys Ile Ile Asp Leu Val Ser Lys Arg Asp			
	1030	1035	1040
gga aac agc tcg ctg att gct gcc gtt gca gaa gta aga gtt cag agg			3585
Gly Asn Ser Ser Leu Ile Ala Ala Val Ala Glu Val Arg Val Gln Arg			
	1045	1050	1055
cgg cct ctg aag aac aga aca gat ttc ctt gtt ccc ttg ctg agc tct			3633
Arg Pro Leu Lys Asn Arg Thr Asp Phe Leu Val Pro Leu Leu Ser Ser			
1060	1065	1070	1075
gtc tta act gtg gct tgg atc tgt tgc ttg gtg acg gcc ttc tac tgg			3681
Val Leu Thr Val Ala Trp Ile Cys Cys Leu Val Thr Ala Phe Tyr Trp			
	1080	1085	1090
tgc ctg cgg aag cgg cgg aag ccg ggc agc cac aca cac tca gcc tct			3729
Cys Leu Arg Lys Arg Arg Lys Pro Gly Ser His Thr His Ser Ala Ser			
	1095	1100	1105
gag gac aac acc acc aac aac gtg cgg gag cag ctg aac cag atc aaa			3777
Glu Asp Asn Thr Thr Asn Asn Val Arg Glu Gln Leu Asn Gln Ile Lys			
	1110	1115	1120
aac ccc att gag aaa cat ggg gcc aac acg gtc ccc atc aag gat tat			3825

-continued

---

Asn Pro Ile Glu Lys His Gly Ala Asn Thr Val Pro Ile Lys Asp Tyr	
1125 1130 1135	
gag aac aag aac tcc aaa atg tct aaa ata agg aca cac aat tct gaa	3873
Glu Asn Lys Asn Ser Lys Met Ser Lys Ile Arg Thr His Asn Ser Glu	
1140 1145 1150 1155	
gta gaa gag gac gac atg gac aaa cac cag cag aaa gcc cgg ttt gcc	3921
Val Glu Glu Asp Asp Met Asp Lys His Gln Gln Lys Ala Arg Phe Ala	
1160 1165 1170	
aag cag ccg gcg tac acg ctg gta gac aga gaa gag aag ccc ccc aac	3969
Lys Gln Pro Ala Tyr Thr Leu Val Asp Arg Glu Glu Lys Pro Pro Asn	
1175 1180 1185	
ggc acg ccg aca aaa cac cca aac tgg aca aac aaa cag gac aac aga	4017
Gly Thr Pro Thr Lys His Pro Asn Trp Thr Asn Lys Gln Asp Asn Arg	
1190 1195 1200	
gac ttg gaa agt gcc cag agc tta aac cga atg gag tac atc gta	4062
Asp Leu Glu Ser Ala Gln Ser Leu Asn Arg Met Glu Tyr Ile Val	
1205 1210 1215	
tagcagaccg cgggcactgc cgccgctagg tagagtctga gggcttctag ttctttaaac	4122
tgctcgtgtca tactcgagtc tgaggccggt gctgacttag aatccctgtg ttaatttaag	4182
ttttgacaag ctggcttaca ctggca	4208

<210> SEQ ID NO 11  
 <211> LENGTH: 1218  
 <212> TYPE: PRT  
 <213> ORGANISM: Homo sapiens

<400> SEQUENCE: 11

Met Arg Ser Pro Arg Thr Arg Gly Arg Ser Gly Arg Pro Leu Ser Leu	
1 5 10 15	
Leu Leu Ala Leu Leu Cys Ala Leu Arg Ala Lys Val Cys Gly Ala Ser	
20 25 30	
Gly Gln Phe Glu Leu Glu Ile Leu Ser Met Gln Asn Val Asn Gly Glu	
35 40 45	
Leu Gln Asn Gly Asn Cys Cys Gly Gly Ala Arg Asn Pro Gly Asp Arg	
50 55 60	
Lys Cys Thr Arg Asp Glu Cys Asp Thr Tyr Phe Lys Val Cys Leu Lys	
65 70 75 80	
Glu Tyr Gln Ser Arg Val Thr Ala Gly Gly Pro Cys Ser Phe Gly Ser	
85 90 95	
Gly Ser Thr Pro Val Ile Gly Gly Asn Thr Phe Asn Leu Lys Ala Ser	
100 105 110	
Arg Gly Asn Asp Arg Asn Arg Ile Val Leu Pro Phe Ser Phe Ala Trp	
115 120 125	
Pro Arg Ser Tyr Thr Leu Leu Val Glu Ala Trp Asp Ser Ser Asn Asp	
130 135 140	
Thr Val Gln Pro Asp Ser Ile Ile Glu Lys Ala Ser His Ser Gly Met	
145 150 155 160	
Ile Asn Pro Ser Arg Gln Trp Gln Thr Leu Lys Gln Asn Thr Gly Val	
165 170 175	
Ala His Phe Glu Tyr Gln Ile Arg Val Thr Cys Asp Asp Tyr Tyr Tyr	
180 185 190	
Gly Phe Gly Cys Asn Lys Phe Cys Arg Pro Arg Asp Asp Phe Phe Gly	
195 200 205	
His Tyr Ala Cys Asp Gln Asn Gly Asn Lys Thr Cys Met Glu Gly Trp	
210 215 220	

-continued

Met	Gly	Pro	Glu	Cys	Asn	Arg	Ala	Ile	Cys	Arg	Gln	Gly	Cys	Ser	Pro
225					230				235						240
Lys	His	Gly	Ser	Cys	Lys	Leu	Pro	Gly	Asp	Cys	Arg	Cys	Gln	Tyr	Gly
				245					250					255	
Trp	Gln	Gly	Leu	Tyr	Cys	Asp	Lys	Cys	Ile	Pro	His	Pro	Gly	Cys	Val
			260					265					270		
His	Gly	Ile	Cys	Asn	Glu	Pro	Trp	Gln	Cys	Leu	Cys	Glu	Thr	Asn	Trp
	275						280					285			
Gly	Gly	Gln	Leu	Cys	Asp	Lys	Asp	Leu	Asn	Tyr	Cys	Gly	Thr	His	Gln
	290					295					300				
Pro	Cys	Leu	Asn	Gly	Gly	Thr	Cys	Ser	Asn	Thr	Gly	Pro	Asp	Lys	Tyr
305					310					315					320
Gln	Cys	Ser	Cys	Pro	Glu	Gly	Tyr	Ser	Gly	Pro	Asn	Cys	Glu	Ile	Ala
				325					330					335	
Glu	His	Ala	Cys	Leu	Ser	Asp	Pro	Cys	His	Asn	Arg	Gly	Ser	Cys	Lys
			340					345					350		
Glu	Thr	Ser	Leu	Gly	Phe	Glu	Cys	Glu	Cys	Ser	Pro	Gly	Trp	Thr	Gly
	355					360						365			
Pro	Thr	Cys	Ser	Thr	Asn	Ile	Asp	Asp	Cys	Ser	Pro	Asn	Asn	Cys	Ser
	370					375					380				
His	Gly	Gly	Thr	Cys	Gln	Asp	Leu	Val	Asn	Gly	Phe	Lys	Cys	Val	Cys
385					390					395					400
Pro	Pro	Gln	Trp	Thr	Gly	Lys	Thr	Cys	Gln	Leu	Asp	Ala	Asn	Glu	Cys
			405						410					415	
Glu	Ala	Lys	Pro	Cys	Val	Asn	Ala	Lys	Ser	Cys	Lys	Asn	Leu	Ile	Ala
			420					425					430		
Ser	Tyr	Tyr	Cys	Asp	Cys	Leu	Pro	Gly	Trp	Met	Gly	Gln	Asn	Cys	Asp
	435						440					445			
Ile	Asn	Ile	Asn	Asp	Cys	Leu	Gly	Gln	Cys	Gln	Asn	Asp	Ala	Ser	Cys
	450					455					460				
Arg	Asp	Leu	Val	Asn	Gly	Tyr	Arg	Cys	Ile	Cys	Pro	Pro	Gly	Tyr	Ala
465				470						475					480
Gly	Asp	His	Cys	Glu	Arg	Asp	Ile	Asp	Glu	Cys	Ala	Ser	Asn	Pro	Cys
			485					490						495	
Leu	Asn	Gly	Gly	His	Cys	Gln	Asn	Glu	Ile	Asn	Arg	Phe	Gln	Cys	Leu
		500						505					510		
Cys	Pro	Thr	Gly	Phe	Ser	Gly	Asn	Leu	Cys	Gln	Leu	Asp	Ile	Asp	Tyr
		515					520					525			
Cys	Glu	Pro	Asn	Pro	Cys	Gln	Asn	Gly	Ala	Gln	Cys	Tyr	Asn	Arg	Ala
	530					535					540				
Ser	Asp	Tyr	Phe	Cys	Lys	Cys	Pro	Glu	Asp	Tyr	Glu	Gly	Lys	Asn	Cys
545					550					555					560
Ser	His	Leu	Lys	Asp	His	Cys	Arg	Thr	Thr	Pro	Cys	Glu	Val	Ile	Asp
			565						570					575	
Ser	Cys	Thr	Val	Ala	Met	Ala	Ser	Asn	Asp	Thr	Pro	Glu	Gly	Val	Arg
			580						585				590		
Tyr	Ile	Ser	Ser	Asn	Val	Cys	Gly	Pro	His	Gly	Lys	Cys	Lys	Ser	Gln
		595					600					605			
Ser	Gly	Gly	Lys	Phe	Thr	Cys	Asp	Cys	Asn	Lys	Gly	Phe	Thr	Gly	Thr
	610					615					620				
Tyr	Cys	His	Glu	Asn	Ile	Asn	Asp	Cys	Glu	Ser	Asn	Pro	Cys	Arg	Asn
625					630					635					640
Gly	Gly	Thr	Cys	Ile	Asp	Gly	Val	Asn	Ser	Tyr	Lys	Cys	Ile	Cys	Ser

-continued

645								650					655				
Asp	Gly	Trp	Glu	Gly	Ala	Tyr	Cys	Glu	Thr	Asn	Ile	Asn	Asp	Cys	Ser		
			660				665						670				
Gln	Asn	Pro	Cys	His	Asn	Gly	Gly	Thr	Cys	Arg	Asp	Leu	Val	Asn	Asp		
			675				680						685				
Phe	Tyr	Cys	Asp	Cys	Lys	Asn	Gly	Trp	Lys	Gly	Lys	Thr	Cys	His	Ser		
			690				695						700				
Arg	Asp	Ser	Gln	Cys	Asp	Glu	Ala	Thr	Cys	Asn	Asn	Gly	Gly	Thr	Cys		
			705				710						715	720			
Tyr	Asp	Glu	Gly	Asp	Ala	Phe	Lys	Cys	Met	Cys	Pro	Gly	Gly	Trp	Glu		
			725							730			735				
Gly	Thr	Thr	Cys	Asn	Ile	Ala	Arg	Asn	Ser	Ser	Cys	Leu	Pro	Asn	Pro		
			740							745			750				
Cys	His	Asn	Gly	Gly	Thr	Cys	Val	Val	Asn	Gly	Glu	Ser	Phe	Thr	Cys		
			755				760						765				
Val	Cys	Lys	Glu	Gly	Trp	Glu	Gly	Pro	Ile	Cys	Ala	Gln	Asn	Thr	Asn		
			770				775						780				
Asp	Cys	Ser	Pro	His	Pro	Cys	Tyr	Asn	Ser	Gly	Thr	Cys	Val	Asp	Gly		
			785				790						795	800			
Asp	Asn	Trp	Tyr	Arg	Cys	Glu	Cys	Ala	Pro	Gly	Phe	Ala	Gly	Pro	Asp		
			805							810			815				
Cys	Arg	Ile	Asn	Ile	Asn	Glu	Cys	Gln	Ser	Ser	Pro	Cys	Ala	Phe	Gly		
			820							825			830				
Ala	Thr	Cys	Val	Asp	Glu	Ile	Asn	Gly	Tyr	Arg	Cys	Val	Cys	Pro	Pro		
			835				840						845				
Gly	His	Ser	Gly	Ala	Lys	Cys	Gln	Glu	Val	Ser	Gly	Arg	Pro	Cys	Ile		
			850				855						860				
Thr	Met	Gly	Ser	Val	Ile	Pro	Asp	Gly	Ala	Lys	Trp	Asp	Asp	Asp	Cys		
			865				870						875	880			
Asn	Thr	Cys	Gln	Cys	Leu	Asn	Gly	Arg	Ile	Ala	Cys	Ser	Lys	Val	Trp		
			885							890			895				
Cys	Gly	Pro	Arg	Pro	Cys	Leu	Leu	His	Lys	Gly	His	Ser	Glu	Cys	Pro		
			900							905			910				
Ser	Gly	Gln	Ser	Cys	Ile	Pro	Ile	Leu	Asp	Asp	Gln	Cys	Phe	Val	His		
			915				920						925				
Pro	Cys	Thr	Gly	Val	Gly	Glu	Cys	Arg	Ser	Ser	Ser	Leu	Gln	Pro	Val		
			930				935						940				
Lys	Thr	Lys	Cys	Thr	Ser	Asp	Ser	Tyr	Tyr	Gln	Asp	Asn	Cys	Ala	Asn		
			945				950						955	960			
Ile	Thr	Phe	Thr	Phe	Asn	Lys	Glu	Met	Met	Ser	Pro	Gly	Leu	Thr	Thr		
			965							970			975				
Glu	His	Ile	Cys	Ser	Glu	Leu	Arg	Asn	Leu	Asn	Ile	Leu	Lys	Asn	Val		
			980							985			990				
Ser	Ala	Glu	Tyr	Ser	Ile	Tyr	Ile	Ala	Cys	Glu	Pro	Ser	Pro	Ser	Ala		
			995				1000						1005				
Asn	Asn	Glu	Ile	His	Val	Ala	Ile	Ser	Ala	Glu	Asp	Ile	Arg	Asp	Asp		
			1010				1015						1020				
Gly	Asn	Pro	Ile	Lys	Glu	Ile	Thr	Asp	Lys	Ile	Ile	Asp	Leu	Val	Ser		
			1025				1030						1035	1040			
Lys	Arg	Asp	Gly	Asn	Ser	Ser	Leu	Ile	Ala	Ala	Val	Ala	Glu	Val	Arg		
			1045							1050			1055				
Val	Gln	Arg	Arg	Pro	Leu	Lys	Asn	Arg	Thr	Asp	Phe	Leu	Val	Pro	Leu		
			1060				1065						1070				

-continued

Leu Ser Ser Val Leu Thr Val Ala Trp Ile Cys Cys Leu Val Thr Ala  
 1075 1080 1085

Phe Tyr Trp Cys Leu Arg Lys Arg Arg Lys Pro Gly Ser His Thr His  
 1090 1095 1100

Ser Ala Ser Glu Asp Asn Thr Thr Asn Asn Val Arg Glu Gln Leu Asn  
 1105 1110 1115 1120

Gln Ile Lys Asn Pro Ile Glu Lys His Gly Ala Asn Thr Val Pro Ile  
 1125 1130 1135

Lys Asp Tyr Glu Asn Lys Asn Ser Lys Met Ser Lys Ile Arg Thr His  
 1140 1145 1150

Asn Ser Glu Val Glu Glu Asp Asp Met Asp Lys His Gln Gln Lys Ala  
 1155 1160 1165

Arg Phe Ala Lys Gln Pro Ala Tyr Thr Leu Val Asp Arg Glu Glu Lys  
 1170 1175 1180

Pro Pro Asn Gly Thr Pro Thr Lys His Pro Asn Trp Thr Asn Lys Gln  
 1185 1190 1195 1200

Asp Asn Arg Asp Leu Glu Ser Ala Gln Ser Leu Asn Arg Met Glu Tyr  
 1205 1210 1215

Ile Val

<210> SEQ ID NO 12  
 <211> LENGTH: 27  
 <212> TYPE: DNA  
 <213> ORGANISM: Artificial Sequence  
 <220> FEATURE:  
 <223> OTHER INFORMATION: Description of Artificial Sequence: Synthetic  
 nucleotide  
 <220> FEATURE:  
 <221> NAME/KEY: CDS  
 <222> LOCATION: (1)..(24)

<400> SEQUENCE: 12

gat tat aaa gat gat gat aaa tga  
 Asp Tyr Lys Asp Asp Asp Asp Lys  
 1 5

27

<210> SEQ ID NO 13  
 <211> LENGTH: 8  
 <212> TYPE: PRT  
 <213> ORGANISM: Artificial Sequence  
 <220> FEATURE:  
 <223> OTHER INFORMATION: Description of Artificial Sequence: Synthetic  
 peptide

<400> SEQUENCE: 13

Asp Tyr Lys Asp Asp Asp Asp Lys  
 1 5

<210> SEQ ID NO 14  
 <211> LENGTH: 20  
 <212> TYPE: DNA  
 <213> ORGANISM: Artificial Sequence  
 <220> FEATURE:  
 <223> OTHER INFORMATION: Description of Artificial Sequence: Primer

<400> SEQUENCE: 14

tggcartgga aytgycarga

20

<210> SEQ ID NO 15  
 <211> LENGTH: 20  
 <212> TYPE: DNA  
 <213> ORGANISM: Artificial Sequence

-continued

---

```

<220> FEATURE:
<223> OTHER INFORMATION: Description of Artificial Sequence: Primer

<400> SEQUENCE: 15

atyttttyt ccarttraa                20

<210> SEQ ID NO 16
<211> LENGTH: 20
<212> TYPE: DNA
<213> ORGANISM: Artificial Sequence
<220> FEATURE:
<223> OTHER INFORMATION: Description of Artificial Sequence: Primer
<220> FEATURE:
<221> NAME/KEY: modified_base
<222> LOCATION: (12)
<223> OTHER INFORMATION: a, t, c, g, other or unknown

<400> SEQUENCE: 16

tgcststgyg anaccaactg                20

<210> SEQ ID NO 17
<211> LENGTH: 20
<212> TYPE: DNA
<213> ORGANISM: Artificial Sequence
<220> FEATURE:
<223> OTHER INFORMATION: Description of Artificial Sequence: Primer

<400> SEQUENCE: 17

tttatktcrc awktckgwcc                20

<210> SEQ ID NO 18
<211> LENGTH: 25
<212> TYPE: DNA
<213> ORGANISM: Artificial Sequence
<220> FEATURE:
<223> OTHER INFORMATION: Description of Artificial Sequence: Primer

<400> SEQUENCE: 18

tcgcgcgtgg agcgaagcag catgg          25

<210> SEQ ID NO 19
<211> LENGTH: 25
<212> TYPE: DNA
<213> ORGANISM: Artificial Sequence
<220> FEATURE:
<223> OTHER INFORMATION: Description of Artificial Sequence: Primer

<400> SEQUENCE: 19

ggaattcgat atcaagctta tcgat          25

<210> SEQ ID NO 20
<211> LENGTH: 28
<212> TYPE: DNA
<213> ORGANISM: Artificial Sequence
<220> FEATURE:
<223> OTHER INFORMATION: Description of Artificial Sequence: Primer

<400> SEQUENCE: 20

tcacccgcc tggccctcta gcttctca        28

<210> SEQ ID NO 21
<211> LENGTH: 28
<212> TYPE: DNA
<213> ORGANISM: Artificial Sequence
<220> FEATURE:
<223> OTHER INFORMATION: Description of Artificial Sequence: Primer

```



-continued

---

<400> SEQUENCE: 21  
ggacgcgtgg atccactagt tctagagc 28

<210> SEQ ID NO 22  
<211> LENGTH: 55  
<212> TYPE: DNA  
<213> ORGANISM: Artificial Sequence  
<220> FEATURE:  
<223> OTHER INFORMATION: Description of Artificial Sequence: Primer

<400> SEQUENCE: 22  
tcatttatca tcatcatctt tataatcccc gccctggccc tctagcttct cagtg 55

<210> SEQ ID NO 23  
<211> LENGTH: 37  
<212> TYPE: DNA  
<213> ORGANISM: Artificial Sequence  
<220> FEATURE:  
<223> OTHER INFORMATION: Description of Artificial Sequence: Primer

<400> SEQUENCE: 23  
aaccatcccc gaggggtgtct gctggaagcc aggtca 37

<210> SEQ ID NO 24  
<211> LENGTH: 33  
<212> TYPE: DNA  
<213> ORGANISM: Artificial Sequence  
<220> FEATURE:  
<223> OTHER INFORMATION: Description of Artificial Sequence: Primer

<400> SEQUENCE: 24  
cctctagagt cgcggccgtc gcactcatth acc 33

<210> SEQ ID NO 25  
<211> LENGTH: 29  
<212> TYPE: DNA  
<213> ORGANISM: Artificial Sequence  
<220> FEATURE:  
<223> OTHER INFORMATION: Description of Artificial Sequence: Primer

<400> SEQUENCE: 25  
aaggatcccc gccctggccc tctagcttc 29

<210> SEQ ID NO 26  
<211> LENGTH: 36  
<212> TYPE: DNA  
<213> ORGANISM: Artificial Sequence  
<220> FEATURE:  
<223> OTHER INFORMATION: Description of Artificial Sequence: Primer

<400> SEQUENCE: 26  
cctctagacg cgtagagcgg ccgccaccgc ggtgga 36

<210> SEQ ID NO 27  
<211> LENGTH: 25  
<212> TYPE: DNA  
<213> ORGANISM: Artificial Sequence  
<220> FEATURE:  
<223> OTHER INFORMATION: Description of Artificial Sequence: Primer

<400> SEQUENCE: 27  
tcacacctca gttgctatga cgcac 25

<210> SEQ ID NO 28  
<211> LENGTH: 28

-continued

---

```

<212> TYPE: DNA
<213> ORGANISM: Artificial Sequence
<220> FEATURE:
<223> OTHER INFORMATION: Description of Artificial Sequence: Primer

<400> SEQUENCE: 28

ggacgcgtgg atccactagt tctagagc                28

<210> SEQ ID NO 29
<211> LENGTH: 51
<212> TYPE: DNA
<213> ORGANISM: Artificial Sequence
<220> FEATURE:
<223> OTHER INFORMATION: Description of Artificial Sequence: Primer

<400> SEQUENCE: 29

tcatttatca tcattcatctt tataatccac ctcaattgct atgacgcact c        51

<210> SEQ ID NO 30
<211> LENGTH: 25
<212> TYPE: DNA
<213> ORGANISM: Artificial Sequence
<220> FEATURE:
<223> OTHER INFORMATION: Description of Artificial Sequence: Primer

<400> SEQUENCE: 30

cggcgcagcg atgcgttccc cagcg                25

<210> SEQ ID NO 31
<211> LENGTH: 25
<212> TYPE: DNA
<213> ORGANISM: Artificial Sequence
<220> FEATURE:
<223> OTHER INFORMATION: Description of Artificial Sequence: Primer

<400> SEQUENCE: 31

ggaattcgat atcaagctta tcgat                25

<210> SEQ ID NO 32
<211> LENGTH: 27
<212> TYPE: DNA
<213> ORGANISM: Artificial Sequence
<220> FEATURE:
<223> OTHER INFORMATION: Description of Artificial Sequence: Primer

<400> SEQUENCE: 32

tcaatctggt ctgtgttca gaggccg                27

<210> SEQ ID NO 33
<211> LENGTH: 28
<212> TYPE: DNA
<213> ORGANISM: Artificial Sequence
<220> FEATURE:
<223> OTHER INFORMATION: Description of Artificial Sequence: Primer

<400> SEQUENCE: 33

ggacgcgtgg atccactagt tctagagc                28

<210> SEQ ID NO 34
<211> LENGTH: 51
<212> TYPE: DNA
<213> ORGANISM: Artificial Sequence
<220> FEATURE:
<223> OTHER INFORMATION: Description of Artificial Sequence: Primer

<400> SEQUENCE: 34

```

-continued

---

tcatttatca tcatcatctt tataatcatc tgttctgttg ttcagaggcc g 51

<210> SEQ ID NO 35  
<211> LENGTH: 31  
<212> TYPE: DNA  
<213> ORGANISM: Artificial Sequence  
<220> FEATURE:  
<223> OTHER INFORMATION: Description of Artificial Sequence: Primer  
  
<400> SEQUENCE: 35

aaggatccgt tctgtgttc agagccgcc t 31

<210> SEQ ID NO 36  
<211> LENGTH: 36  
<212> TYPE: DNA  
<213> ORGANISM: Artificial Sequence  
<220> FEATURE:  
<223> OTHER INFORMATION: Description of Artificial Sequence: Primer  
  
<400> SEQUENCE: 36

cctctagacg cgtagagcgg ccgccaccgc ggtgga 36

<210> SEQ ID NO 37  
<211> LENGTH: 28  
<212> TYPE: DNA  
<213> ORGANISM: Artificial Sequence  
<220> FEATURE:  
<223> OTHER INFORMATION: Description of Artificial Sequence: Primer  
  
<400> SEQUENCE: 37

ctatacgatg tactccattc ggtttaag 28

<210> SEQ ID NO 38  
<211> LENGTH: 31  
<212> TYPE: DNA  
<213> ORGANISM: Artificial Sequence  
<220> FEATURE:  
<223> OTHER INFORMATION: Description of Artificial Sequence: Primer  
  
<400> SEQUENCE: 38

ggacgcgtct agagtcgacc tgcaggcatg c 31

<210> SEQ ID NO 39  
<211> LENGTH: 52  
<212> TYPE: DNA  
<213> ORGANISM: Artificial Sequence  
<220> FEATURE:  
<223> OTHER INFORMATION: Description of Artificial Sequence: Primer  
  
<400> SEQUENCE: 39

ctatttatca tcatcatctt tataatctac gatgtactcc attcggttta ag 52

<210> SEQ ID NO 40  
<211> LENGTH: 45  
<212> TYPE: PRT  
<213> ORGANISM: Artificial Sequence  
<220> FEATURE:  
<223> OTHER INFORMATION: Description of Artificial Sequence: Consensus  
sequence  
<220> FEATURE:  
<221> NAME/KEY: MOD\_RES  
<222> LOCATION: (1)..(2)  
<223> OTHER INFORMATION: Variable amino acid  
<220> FEATURE:  
<221> NAME/KEY: MOD\_RES  
<222> LOCATION: (4)..(6)  
<223> OTHER INFORMATION: Variable amino acid  
<220> FEATURE:

-continued

---

```

<221> NAME/KEY: MOD_RES
<222> LOCATION: (9)..(11)
<223> OTHER INFORMATION: Variable amino acid
<220> FEATURE:
<221> NAME/KEY: MOD_RES
<222> LOCATION: (13)..(15)
<223> OTHER INFORMATION: Variable amino acid
<220> FEATURE:
<221> NAME/KEY: MOD_RES
<222> LOCATION: (22)
<223> OTHER INFORMATION: Variable amino acid
<220> FEATURE:
<221> NAME/KEY: MOD_RES
<222> LOCATION: (26)..(27)
<223> OTHER INFORMATION: Variable amino acid
<220> FEATURE:
<221> NAME/KEY: MOD_RES
<222> LOCATION: (29)..(31)
<223> OTHER INFORMATION: Variable amino acid
<220> FEATURE:
<221> NAME/KEY: MOD_RES
<222> LOCATION: (33)..(35)
<223> OTHER INFORMATION: Variable amino acid
<220> FEATURE:
<221> NAME/KEY: MOD_RES
<222> LOCATION: (37)..(38)
<223> OTHER INFORMATION: Variable amino acid
<220> FEATURE:
<221> NAME/KEY: MOD_RES
<222> LOCATION: (41)
<223> OTHER INFORMATION: Variable amino acid
<220> FEATURE:
<221> NAME/KEY: MOD_RES
<222> LOCATION: (43)..(44)
<223> OTHER INFORMATION: Variable amino acid

<400> SEQUENCE: 40

Xaa Xaa Cys Xaa Xaa Xaa Tyr Tyr Xaa Xaa Xaa Cys Xaa Xaa Xaa Cys
 1             5             10             15

Arg Pro Arg Asp Asp Xaa Phe Gly His Xaa Xaa Cys Xaa Xaa Xaa Gly
 20             25             30

Xaa Xaa Xaa Cys Xaa Xaa Gly Trp Xaa Gly Xaa Xaa Cys
 35             40             45

<210> SEQ ID NO 41
<211> LENGTH: 45
<212> TYPE: PRT
<213> ORGANISM: Homo sapiens

<400> SEQUENCE: 41

Phe Val Cys Asp Glu His Tyr Tyr Gly Glu Gly Cys Ser Val Phe Cys
 1             5             10             15

Arg Pro Arg Asp Asp Ala Phe Gly His Phe Thr Cys Gly Glu Arg Gly
 20             25             30

Glu Lys Val Cys Asn Pro Gly Trp Lys Gly Pro Tyr Cys
 35             40             45

<210> SEQ ID NO 42
<211> LENGTH: 45
<212> TYPE: PRT
<213> ORGANISM: Drosophila sp.

<400> SEQUENCE: 42

Val Thr Cys Asp Leu Asn Tyr Tyr Gly Ser Gly Cys Ala Lys Phe Cys
 1             5             10             15

Arg Pro Arg Asp Asp Ser Phe Gly His Ser Thr Cys Ser Glu Thr Gly
 20             25             30

Glu Ile Ile Cys Leu Thr Gly Trp Gln Gly Asp Tyr Cys

```

-continued

---

35	40	45
----	----	----

<210> SEQ ID NO 43  
 <211> LENGTH: 45  
 <212> TYPE: PRT  
 <213> ORGANISM: *Xenopus laevis*  
 <400> SEQUENCE: 43

Phe	Val	Cys	Asp	Glu	Tyr	Tyr	Tyr	Gly	Glu	Gly	Cys	Ser	Asp	Tyr	Cys
1				5				10						15	
Arg	Pro	Arg	Asp	Asp	Ala	Phe	Gly	His	Phe	Ser	Cys	Gly	Glu	Arg	Gly
			20				25						30		
Glu	Lys	Leu	Cys	Asn	Pro	Gly	Trp	Lys	Gly	Leu	Tyr	Cys			
	35					40					45				

<210> SEQ ID NO 44  
 <211> LENGTH: 45  
 <212> TYPE: PRT  
 <213> ORGANISM: *Gallus sp.*  
 <400> SEQUENCE: 44

Phe	Val	Cys	Asp	Glu	His	Tyr	Tyr	Gly	Glu	Gly	Cys	Ser	Val	Phe	Cys
1				5				10						15	
Arg	Pro	Arg	Asp	Asp	Arg	Phe	Gly	His	Phe	Thr	Cys	Gly	Glu	Arg	Gly
			20				25						30		
Glu	Lys	Val	Cys	Asn	Pro	Gly	Trp	Lys	Gly	Gln	Tyr	Cys			
	35					40					45				

<210> SEQ ID NO 45  
 <211> LENGTH: 45  
 <212> TYPE: PRT  
 <213> ORGANISM: *Murine sp.*  
 <400> SEQUENCE: 45

Phe	Val	Cys	Asp	Glu	His	Tyr	Tyr	Gly	Glu	Gly	Cys	Ser	Val	Phe	Cys
1				5				10						15	
Arg	Pro	Arg	Asp	Asp	Ala	Phe	Gly	His	Phe	Thr	Cys	Gly	Asp	Arg	Gly
			20				25						30		
Glu	Lys	Met	Cys	Asp	Pro	Gly	Trp	Lys	Gly	Gln	Tyr	Cys			
	35					40					45				

<210> SEQ ID NO 46  
 <211> LENGTH: 45  
 <212> TYPE: PRT  
 <213> ORGANISM: *Homo sapiens*  
 <400> SEQUENCE: 46

Val	Thr	Cys	Asp	Asp	Tyr	Tyr	Tyr	Gly	Phe	Gly	Cys	Asn	Lys	Phe	Cys
1				5				10						15	
Arg	Pro	Arg	Asp	Asp	Phe	Phe	Gly	His	Tyr	Ala	Cys	Asp	Gln	Asn	Gly
			20				25						30		
Asn	Lys	Thr	Cys	Met	Glu	Gly	Trp	Met	Gly	Pro	Glu	Cys			
	35					40					45				

<210> SEQ ID NO 47  
 <211> LENGTH: 45  
 <212> TYPE: PRT  
 <213> ORGANISM: *Drosophila sp.*  
 <400> SEQUENCE: 47

Val	Gln	Cys	Ala	Val	Thr	Tyr	Tyr	Asn	Thr	Thr	Cys	Thr	Thr	Phe	Cys
-----	-----	-----	-----	-----	-----	-----	-----	-----	-----	-----	-----	-----	-----	-----	-----

-continued

---

1	5	10	15
Arg Pro Arg Asp Asp Gln Phe Gly His Tyr Ala Cys Gly Ser Glu Gly			
	20	25	30
Gln Lys Leu Cys Leu Asn Gly Trp Gln Gly Val Asn Cys			
	35	40	45

<210> SEQ ID NO 48  
 <211> LENGTH: 45  
 <212> TYPE: PRT  
 <213> ORGANISM: Rattus sp.

<400> SEQUENCE: 48

Val Thr Cys Asp Asp His Tyr Tyr Gly Phe Gly Cys Asn Lys Phe Cys			
1	5	10	15
Arg Pro Arg Asp Asp Phe Phe Gly His Tyr Ala Cys Asp Gln Asn Gly			
	20	25	30
Asn Lys Thr Cys Met Glu Gly Trp Met Gly Pro Glu Cys			
	35	40	45

---

The invention claimed is:

1. A method for culturing blood precursor cells and/or hematopoietic stem cells in vitro, comprising contacting said cells in vitro with Stem Cell Factor (SCF) and a serrate-1 peptide, and wherein said peptide comprises SEQ ID NO: 5.

2. A method for culturing blood precursor cells and/or hematopoietic stem cells in vitro, comprising contacting said cells in vitro with Stem Cell Factor (SCF) and a serrate-1 peptide, and wherein said peptide comprises SEQ ID NO: 6.

3. A method for culturing blood precursor cells and/or hematopoietic stem cells in vitro, comprising contacting said cells in vitro with Stem Cell Factor (SCF) and a serrate-1 peptide, and wherein said peptide comprises SEQ ID NO: 7.

25 4. A method for culturing CD 34 positive blood precursor cells in vitro, comprising contacting said cells in vitro with Stem Cell Factor (SCF) and a serrate-1 peptide, and wherein said peptide is selected from the group consisting of SEQ ID NO: 5, SEQ ID NO: 6, and SEQ ID NO: 7.

30 5. The method according to claim 4, wherein said peptide is SEQ ID NO: 5.

6. The method according to claim 4, wherein said peptide is SEQ ID NO: 6.

35 7. The method according to claim 4, wherein said peptide is SEQ ID NO: 7.

\* \* \* \* \*

专利名称(译)	通过施用人血清-1多肽来抑制分化的方法		
公开(公告)号	<a href="#">US7141379</a>	公开(公告)日	2006-11-28
申请号	US09/995593	申请日	2001-11-29
[标]申请(专利权)人(译)	旭化成工业株式会社		
申请(专利权)人(译)	旭化成株式会社		
当前申请(专利权)人(译)	旭化成株式会社		
[标]发明人	SAKANO SEIJI ITOHI AKIRA		
发明人	SAKANO, SEIJI ITOHI, AKIRA		
IPC分类号	G01N33/53 A61K38/00 C07K14/47 C12N15/19		
CPC分类号	C07K14/4703 A61K38/00 Y02A50/473		
代理机构(译)	YOUNG & THOMPSON		
优先权	1995299611 1995-11-17 JP 1995311811 1995-11-30 JP PCT/JP1996/003356 1996-11-15 WO		
其他公开文献	US20020128197A1		
外部链接	<a href="#">Espacenet</a> <a href="#">USPTO</a>		

摘要(译)  
一种通过使细胞在体外与锯齿-1肽接触来抑制体内未分化血细胞分化的方法，从而抑制细胞的分化。

FIG. 1

Cosensus	: **C***V***C***CRPRD*FGH**C***G**G**G**G**C
hDelta-1.DSL	: FVODHYVGGSSVFCEPRDDAFGHFTGSEGENVQVNGWGPCYC
dDelta.DSL	: VTDLNLYGSGCAKFCRPRDSCSGSTCESEFGLICLGGWQDYC
xDelta.DSL	: FVODHYVGGSSDYCEPRDDAFGHFTGSEGENKLVNGWGLIYC
dDelta-1.DSL	: FVODHYVGGSSVFCEPRDREGHFTGSEGENVQVNGWGPCYC
mDelta-1.DSL	: FVODHYVGGSSVFCEPRDDAFGHFTGSEGENMOPGWGPCYC
hSerrate-1.DSL	: VTODDYVVGCGNFCRPRDFFGHVADQNGKNTQEGWGPFC
dSerrate.DSL	: VQCANVYVNTCTFCRPRDQCGHACSGGKICLGGWQVNC
riagued.DSL	: VTODHYVGCNFCRPRDFFGHVADQNGKNTQEGWGPFC
	* ** * ***** *** * * * * *