



US 20040229232A1

(19) **United States**

(12) **Patent Application Publication** (10) **Pub. No.: US 2004/0229232 A1**

**Davis et al.** (43) **Pub. Date: Nov. 18, 2004**

(54) **COMPOSITIONS AND METHODS FOR THE DIAGNOSIS AND TREATMENT OF TUMOR**

(75) Inventors: **David P. Davis**, San Bruno, CA (US);  
**Frederic J. deSavauge**, Foster City, CA (US);  
**William I. Wood**, Cupertino, CA (US);  
**Zemin Zhang**, Foster City, CA (US)

Correspondence Address:  
**GENENTECH, INC.**  
**1 DNA WAY**  
**SOUTH SAN FRANCISCO, CA 94080 (US)**

(73) Assignee: **Genentech, Inc.**, South San Francisco, CA (US)

(21) Appl. No.: **10/656,598**

(22) Filed: **Sep. 5, 2003**

**Related U.S. Application Data**

(60) Provisional application No. 60/410,166, filed on Sep. 11, 2002.

**Publication Classification**

(51) **Int. Cl.<sup>7</sup>** ..... **C12Q 1/68**; G01N 33/574;  
C07H 21/04  
(52) **U.S. Cl.** ..... **435/6**; 435/7.23; 435/69.1;  
435/320.1; 435/325; 530/350;  
536/23.2

(57) **ABSTRACT**

The present invention is directed to compositions of matter useful for the diagnosis and treatment of tumor in mammals and to methods of using those compositions of matter for the same.

**FIGURE 1**

TTGGCGGGCGGAAGCGGCCACAACCCGGCGATCGAAAAGATTCTTAGGAACGCCGTACCA  
GCCGCGTCTCTCAGGACAGCAGGCCCTGTCCTTCTGTCGGGCGCCGCTCAGCCGTGCC  
TCCGCCCTCAGGTTCTTTTTCTAATTCCAAATAAACTTGCAAGAGGACTATGAAAGATT  
ATGATGAACTTCTCAAATATTATGAATTACATGAACTATTGGGACAGGTGGCTTTGCAA  
AGGTCAAACCTTGCCATATCCTTACTGGAGAGATGGTAGCTATAAAAATCATGGATA  
AAAACACACTAGGGAGTGATTTGCCCGGATCAAAACGGAGATTGAGGCCTTGAAGAACC  
TGAGACATCAGCATATATGTCAACTCTACCATGTGCTAGAGACAGCCAACAAAATATTCA  
TGTTTCTTGAGTACTGCCCTGGAGGAGAGCTGTTTGACTATATAAATTTCCAGGATCGCC  
TGTCAGAAGAGGAGACCCGGGTGTCTTCCGTAGATAGTATCTGCTGTTGCTTATGTGC  
ACAGCCAGGGCTATGCTCACAGGGACCTCAAGCCAGAAAATTTGCTGTTTGATGAATATC  
ATAAATTAAGCTGATTGACTTTGGTCTCTGTGCAAAACCCAAGGTAACAAGGATTACC  
ATCTACAGACATGCTGTGGGAGTCTGGCTTATGCAGCACCTGAGTTAATACAAGGCAAT  
CATATCTTGATCAGAGGCAGATGTTTGGAGCATGGGCATACTGTTATATGTTCTTATGT  
GTGGATTTCTACCATTTGATGATGATAATGTAATGGCTTTATACAAGAAGATTATGAGAG  
GAAAATATGATGTTCCCAAGTGGCTCTCTCCAGTAGCATTCTGCTTCTTCAACAAATGC  
TGCAGGTGGACCCAAAGAAACGGATTTCTATGAAAAATCTATTGAACCATCCCTGGATCA  
TGCAAGATTACAACATCCTGTTGAGTGGCAAAGCAAGAATCCTTTTATTACCTCGATG  
ATGATTGCGTAACAGAACTTTCTGTACATCACAGAAACAACAGGCAAACAATGGAGGATT  
TAATTTCACTGTGGCAGTATGATCACCTCACGGCTACCTATCTTCTGCTTCTAGCCAAGA  
AGGCTCGGGGAAAACAGTTCTGTTAAGGCTTTCTTCTTCTCCTGTGGACAAGCCAGTG  
CTACCCCATTCACAGACATCAAGTCAAATAATTGGAGTCTGGAAGATGTGACCGCAAGTG  
ATAAAAATTATGTGGCGGGATTAATAGACTATGATTGGTGTGAAGATGATTTATCAACAG  
GTGCTGCTACTCCCCGAACATCACAGTTTACCAAGTACTGGACAGAATCAAATGGGGTGG  
AATCTAAATCATTAACTCCAGCCTTATGCAGAACACCTGCAAATAAAATTAAGAACAAG  
AAAATGTATATACTCCTAAGTCTGCTGTAAAGAATGAAGAGTACTTTATGTTTCTGAGC  
CAAAGACTCCAGTTAATAAGAACCAGCATAAGAGAGAAATACTCACTACGCCAAATCGTT  
ACACTACACCCTCAAAGCTAGAAACCAGTGCCTGAAAAGAACTCCAATTAATAATACCAG  
TAAATTC AACAGGAACAGACAAGTTAATGACAGGTGTCATTAGCCCTGAGAGGCGGTGCC  
GCTCAGTGAATTGGATCTCAACCAAGCACATATGGAGGAGACTCCAAAAGAAAGGGAG  
CCAAAGTGTGGGAGCCTTGAAGGGGGTGGATAAGGTTATCACTGTGCTCACCAGGA  
GCAAAGGAAGGGTCTGCCAGAGACGGGCCAGAAGACTAAAGCTTCACTATAATGTGA  
CTACAAC TAGATTAGTGAATCCAGATCAACTGTTGAATGAAATAATGTCTATTCTTCCAA  
AGAAGCATGTTGACTTTGTACAAAAGGGTTATACACTGAAGTGTCAAACACAGTCAGATT  
TTGGGAAAGTGACAAATGCAATTTGAATTAGAAGTGTGCCAGCTTCAAAAACCCGATGTGG  
TGGGTATCAGGAGGCAGCGGCTTAAGGGCGATGCCTGGGTTTACAAAAGATTAGTGGAAG  
ACATCCTATCTAGCTGCAAGGTATAATTGATGGATTCTTCCATCCTGCCGGATGAGTGTG  
GGTGTGATACAGCCTACATAAAGACTGTTATGATCGCTTTGATTTTAAAGTTCATTGGAA  
CTACCAACTGTTTCTAAAGAGCTATCTTAAGACCAATATCTCTTTGTTTTTAAACAAAA  
GATATTATTTTGTGTATGAATCTAAATCAAGCCATCTGTCAATTATGTTACTGTCTTTTT  
TAATCATGTGGTTTTGTATATTAATAATTGTTGACTTTCTTAGATTCACTTCCATATGTG  
AATGTAAGCTCTTAACTATGTCTTTGTAATGTGTAATTTCTTTCTGAAATAAAACCAT  
TTGTGAATAT

## FIGURE 2

MKDYDELLKYYELHETIGTGGFAKVKLACHILTGEMVAIKIMDKNTLGSDLPRIKTEIEA  
 LKNLRHQHICQLYHVLETANKIFMVLEYCPGGELFDYIISQDRLSEEETRVVFRQIVSAV  
 AYVHSQGYAHRDLKPENLLFDEYHKLKLI DFGLCAKPKGNKDYHLQTCGSLAYAAPELI  
 QGKSYLGSEADVWSMGILLYVLMCGFLPFDDDNVMALYKKIMRGKYDVPKWLSPSSILLL  
 QQMLQVDPKKRISMKNLLNHPWIMQDYNYPVEWQSKNPFHLDLDDCVTELSVHHRNNRQT  
 MEDLISLWQYDHLTATYLLLLAKKARGKPVRLRLSSFS CGQASATPFTDIKSNNWSLEDV  
 TASDKNYVAGLIDYDWCEDDLSTGAATPRTSQFTKYWTESNGVESKSLTPALCRTPANKL  
 KNKENVYTPKSAVKNEEYFMFPEPKTPVNKNQHKREILTTPNRYTTPSKARNQCLKETPI  
 KIPVNSTGTDKLMGTGVISPERRCRSVELDLNQAHMEETPKRKGAKVFGSLERGLDKVITV  
 LTRSKRKGSDARGPRLKLHYNVTTTRLVNPDQLLNEIMSILPKKHVDFVQKGYTLKCQT  
 QSDFGKVTMQFELEVCQLQKPDVVGIRRQRLKGDWVYKRLVEDILSSCKV

N-glycosylation site.

354-357

485-488

562-565

cAMP- and cGMP-dependent protein kinase phosphorylation site.

250-253

546-549

Tyrosine kinase phosphorylation site.

2-10

421-427

630-638

N-myristoylation site.

340-345

Microbodies C-terminal targeting signal.

649-652

Leucine zipper pattern.

165-186

Serine/Threonine protein kinases active-site signature.

128-140

Protein kinase domain

11-263

Kinase associated domain 1

602-651

**FIGURE 3**

GTGCGATCCCGGGCCCGAGGGCATCAGACGGCGGCTGATTAGCTCCGGTTTGCATCACCC  
GGACCGGGGATTAGCTCCGGTTTGCATCACCCGGACCGGGGCGGGCGCGCACGAGAC  
TCGCAGCGGAAGTGGAGGCGGCTCCGCGCGCTCCGCTGCTAGGACCCGGGCAGGGCTGG  
AGCTGGGCTGGGATCCCGAGCTCGGCAGCAGCGCAGCGGGCCGGCCACCTGCTGGTGCC  
CTGGAGGCTCTGAGCCCCGGCGGCCCGGGCCACGCGGAACGACGGGGCGAGATGCGA  
GCCACCCCTCTAGCTGCTCCTGCGGGTTCCCTGTCCAGGAAGAAGCGGTTGGAGTTGGAT  
GACAACTTAGATACCGAGCGTCCCCTCCAGAAACGAGCTCGAAGTGGGCCCCAGCCCAGA  
CTGCCCCCTGCCTGTTGCCCTGAGCCCACCTACTGCTCCAGATCGTGCAACTGCTGTG  
GCCACTGCCTCCCGTCTTGGGCCCTATGTCTCCTGGAGCCCGAGGAGGGCGGGCGGGCC  
TACCAGGCCCTGCACTGCCCTACAGGCACTGAGTATACCTGCAAGGTGTACCCCGTCCAG  
GAAGCCCCGGCCGTGCTGGAGCCCTATGCGCGGCTGCCCCCGCACAAAGCATGTGGCTCGG  
CCCCTGAGGTCCTGGCTGGTACCCAGCTCCTCTACGCCTTTTTCACTCGGACCCATGGG  
GACATGCACAGCCTGGTGCAGGCCGCCACCGTATCCCTGAGCCTGAGGCTGCCGTGCTC  
TTCCGCCAGATGGCCACCGCCCTGGCGCACTGTACCAGCACGGTCTGGTCTGCGTGAT  
CTCAAGCTGTGTCGCTTTGTCTTCGCTGACCGTGAGAGGAAGAAGCTGGTGTGAGAAC  
CTGGAGGACTCCTGCGTGCTGACTGGGCCAGATGATTCCCTGTGGGACAAGCACGCGTGC  
CCAGCCTACGTGGGACCTGAGATACTCAGCTCACGGCCTCATACTCGGGCAAGGCAGCC  
GATGTCTGGAGCCTGGGCGTGGCGCTCTTACCATGCTGGCCGGCCACTACCCCTCCAG  
GACTCGGAGCCTGTCTGCTCTTCGCAAGATCCGCCGGGGCCCTACGCCTTGCTGCA  
GGCCTCTCGGCCCTGCCCGCTGTCTGGTTTCGCTGCCTCCTTCGTCGGGAGCCAGCTGAA  
CGGCTCACAGCCACAGGCATCCTCCTGCACCCCTGGCTGCGACAGGACCCGATGCCCTTA  
GCCCCAACCCGATCCCATCTCTGGGAGGCTGCCAGGTGGTCCCTGATGGTCTGGGGCTG  
GACGAAGCCAGGGAAGAGGAGGGAGACAGAGAAGTGGTTCTGTATGGCTTAGGACCACCCT  
ACTACAGCTCAGCTGCCAACAGTGGATTGAGTTTGGGGGTAGCTCCAAGCCTTCTCCTG  
CCTCTGAACTGAGCCAAACCTTCAGTGCCTTCCAGAAGGGAGAAAGGCAGAAGCCTGTGT  
GGAGTGTGCTGTGTACACATCTGCTTTGTTCCACACACATGCAGTTCCTGCTTGGGTGCT  
TATCAGGTGCCAAGCCCTGTTCTCGGTGCTGGGAGTACAGCAGTGAGCAAAGGAGACAAT  
ATTCCCTGCTCACAGAGATGACAACTGGCATCCTTGAGCTGACAACACTTTTCCATGAC  
CATAGGTCAGTGTCTACACTGGGTACACTTTGTACCAGTGTCCGCCTCCACTGATGCTGG  
TGCTCAGGCACCTCTGTCCAAGGACAATCCCTTTCCAAACAAACCAGCTGCCTTTGTAT  
CTTGTACCTTTTCAGAGAAAGGGAGGTATCCCTGTGCCAAAGGCTCCAGGCCTCTCCCT  
GCAACTCAGGACCCAAGCCAGCTCACTCTGGGAACTGTGTTCCAGCATCTCTGTCTC  
TTGATTAAGAGATTCTCCTTCCAGGCCTAAGCCTGGGATTTGGGCCAGAGATAAGAATCC  
AAACTATGAGGCTAGTTCTTGTCTAACTCAAGACTGTTCTGGAATGAGGGTCCAGGCCTG  
TCAACCATGGGGCTTCTGACCTGAGCACCAAGGTTGAGGGACAGGATTAGGCAGGGTCTG  
TCCTGTGGCCACCTGGAAAAGTCCCAGGTGGGACTCTTCTGGGGACACTTGGGGTCCACAA  
TCCAGGTCCATACTCTAGGTTTTTGGATAACCATGAGTATGTATGTTTACCTGTGCCTAAT  
AAAGGAGAATTATGAAATAAAAAAAAAAAAAAAAAAAAAA

## FIGURE 4

MRATPLAAPAGSLSRKKRLELDDNLDTERPVQKRARSGPQRLPPCLLPLSPPTAPDRAT  
AVATASRLGPHYVLEPEEGGRAYQALHCPTGTEYTCKVYPVQEAPAVLEPYARLPPHKHV  
ARPTEVLAGTQLLYAFFTRTHGDMHSLVRSRHRIPPEEAAVLFRQMATALAHCHQHGLVL  
RDLKLCRFVFADRERKKLVLENLEDSVLTGPDDSLWDKHACPAYVGPEILSSRASYSBK  
AADVWSLGVALFTMLAGHYPFQDSEPVLLFGKIRRGAYALPAGLSAPARCLVRCLLRREP  
AERLTATGILLHPWLRQDPMPLAPTRSHLWEAAQVVPDGLGLDEAREEEEGDREVVLYG

N-myristoylation site.

91-96  
341-346

Protein kinase domain

71-315

**FIGURE 5**

GAAGTTTCTCACTAGGGTCTTCTCTGGCCCAGCCTTTGACTGAAGCTGGTCTGGAGACAG  
GGGCATTAGAGAAGTGACTCATAGATGGCCTAAAGAAGCGGGGCCACTCAAGGACCCAGG  
ACAGAGGGAAGAGGGCCAACCCAGCTGGACCACAGGCAAACCCCAATTGCCTTTGAGAGAA  
AGAAGAGGACCCGGTGAAACATGCTGCTGCTGAAGAAACACACGGAGGACATCAGCAGCG  
TCTACGAGATCCGCGAGAGGCTCGGCTCGGGTGCCTTCTCCGAGGTGGTGTCTGGCCCAGG  
AGCGGGGCTCCGCACACCTCGTGGCCCTCAAGTGCATCCCCAAGAAGGCCCTCCGGGGCA  
AGGAGGCCCTGGTGGAGAACGAGATCGCAGTGCTCCGTAGGATCAGTCACCCCAACATCG  
TCGCTCTGGAGGATGTCCACGAGAGCCCTTCCCACCTCTACCTGGCCATGGAACCTGGTGA  
CGGGTGGCGAGCTGTTTGACCGCATCATGGAGCGCGGCTCCTACACAGAGAAGGATGCCA  
GCCATCTGGTGGGTGAGTCCCTTGGCGCCGTCTCCTACCTGCACAGCCTGGGGATCGTGC  
ACCGGGACCTCAAGCCCGAAAACCTCCTGTATGCCACGCCCTTTGAGGACTCGAAGATCA  
TGGTCTCTGACTTTGGACTCTCCAAAATCCAGGCTGGGAACATGCTAGGCACCGCCTGTG  
GGACCCCTGGATATGTGGCCCCAGAGCTCTTGGAGCAGAAACCCTACGGGAAGGCCGTAG  
ATGTGTGGGCCCTGGGCGTCATCTCCTACATCCTGCTGTGTGGGTACCCCCCTTCTACG  
ACGAGAGCGACCCTGAGCTCTTCAGCCAGATCCTGAGGGCCAGCTATGAGTTGACTXTC  
CTTTCTGGGATGACATCTCAGAATCAGGCAAAGACTTTTATTCGGCACCTTCTGGAGCGAG  
ACCTTCAGAAGAGGTTACCTGCCAACAGGCCTTGCGGGACCTTTGGATCTTTTGGGACA  
CAGGCTTTGGCAGGGACATCTTAGGGTTGTGTCAGTGAGCAGATCCGGAAGAACTTTGCTT  
GGACACACTGGAAGCGAGCCTTCAATGCCACCTTGTTTCTGCGCCACATCCGGAAGCTGG  
GGCAGATCCCAGAGGGCGAGGGGGCCTCTGAGCAGGGCATGGSCCGXCACAGCCACTXAG  
GCCTTCGTGCTGGCCAGCCCCCAAGTGGT**GAT**GCCCAGGXAGATGCCGAGGCCAAGTGG  
AXTGAXCCCCAGATTTXCTTXC

## FIGURE 6

MLLLKKHTEDISSVYEIRERLGGSGAFSEVVLAQERGS AHLVALKCI PKKALRGKEALVEN  
EIAVLRRI SHPNIVALEDVHESPSHLYLAMELV TGGELFDRIMERGSYTEKDASHLVGQV  
LGAVSYLHSLGIVHRDLKPENLLYATPFEDSKIMVSD FGLSKIQAGNMLGTACGTPGYVA  
PELLEQKPYGKAVDVWALGVISYILLCGYPPFYDES DPELFSQILRASYEFDXPFWDDIS  
ESGKDFIRHLLERDLQKRFTCQQALRDLWIFWDTGFGRDILGFVSEQIRKNFAWTHWKRA  
FNATLFLRHIRKLGQIPEGEGASEQGMXRHSHXGLRAGQPPKW

N-glycosylation site.

302-305

cAMP- and cGMP-dependent protein kinase phosphorylation site.

5-8

66-69

257-260

Tyrosine kinase phosphorylation site.

101-108

N-myristoylation site.

118-123

166-171

170-175

334-339

Serine/Threonine protein kinases active-site signature.

132-144

Protein kinase domain

15-270

### FIGURE 7

## TASK110 expression data

Tumor samples versus cell lines

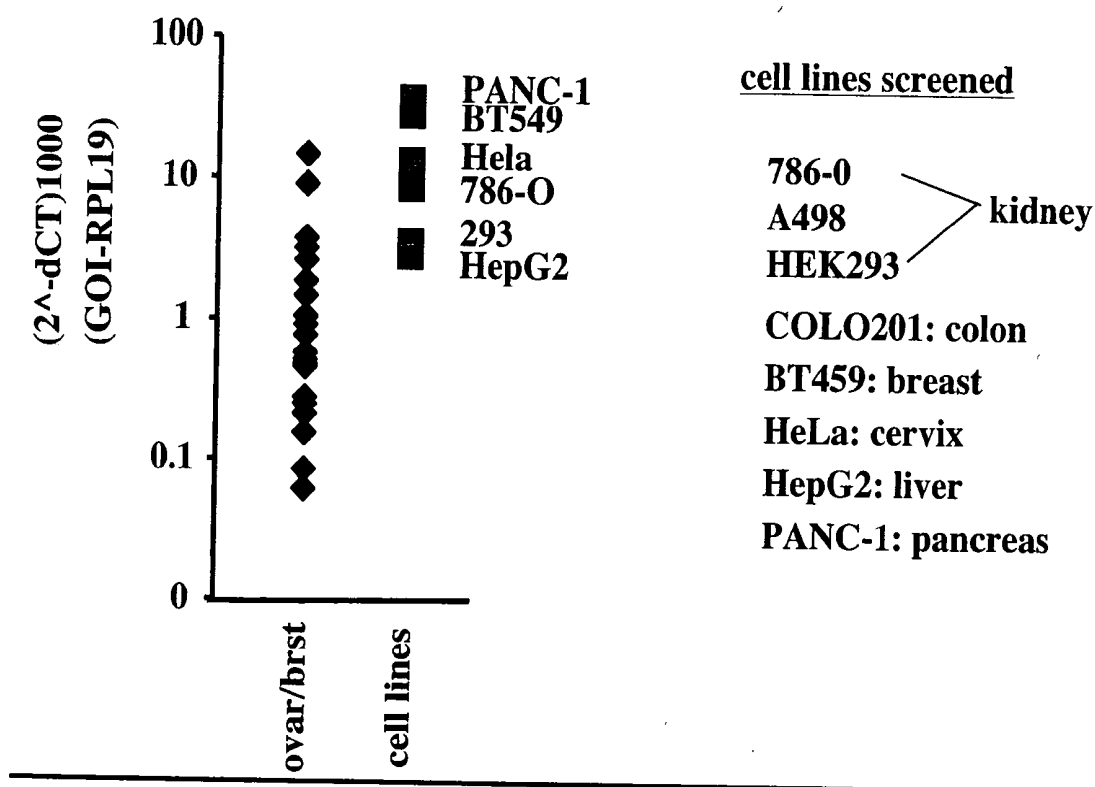

### FIGURE 8

TASK119 expression: tumor samples versus cell lines

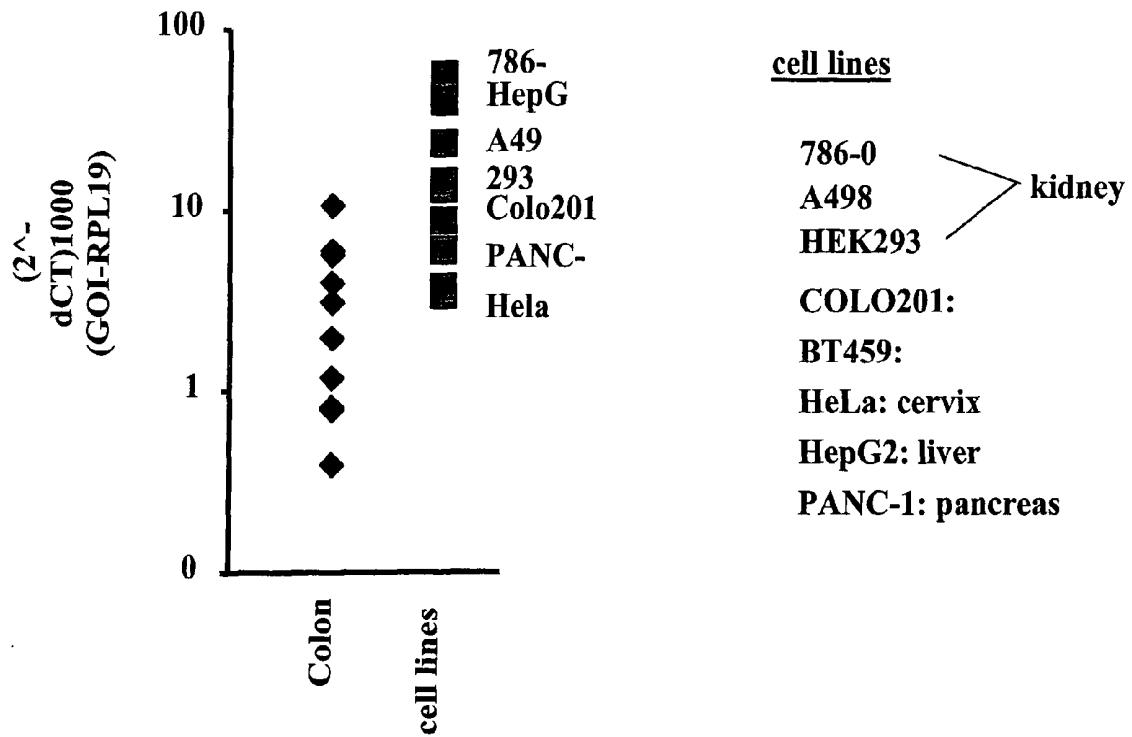

# FIGURE 9A

Lung cancer in situ



## FIGURE 9B

Lung cancer in situ



# FIGURE 10A

## Kidney cancer in situ

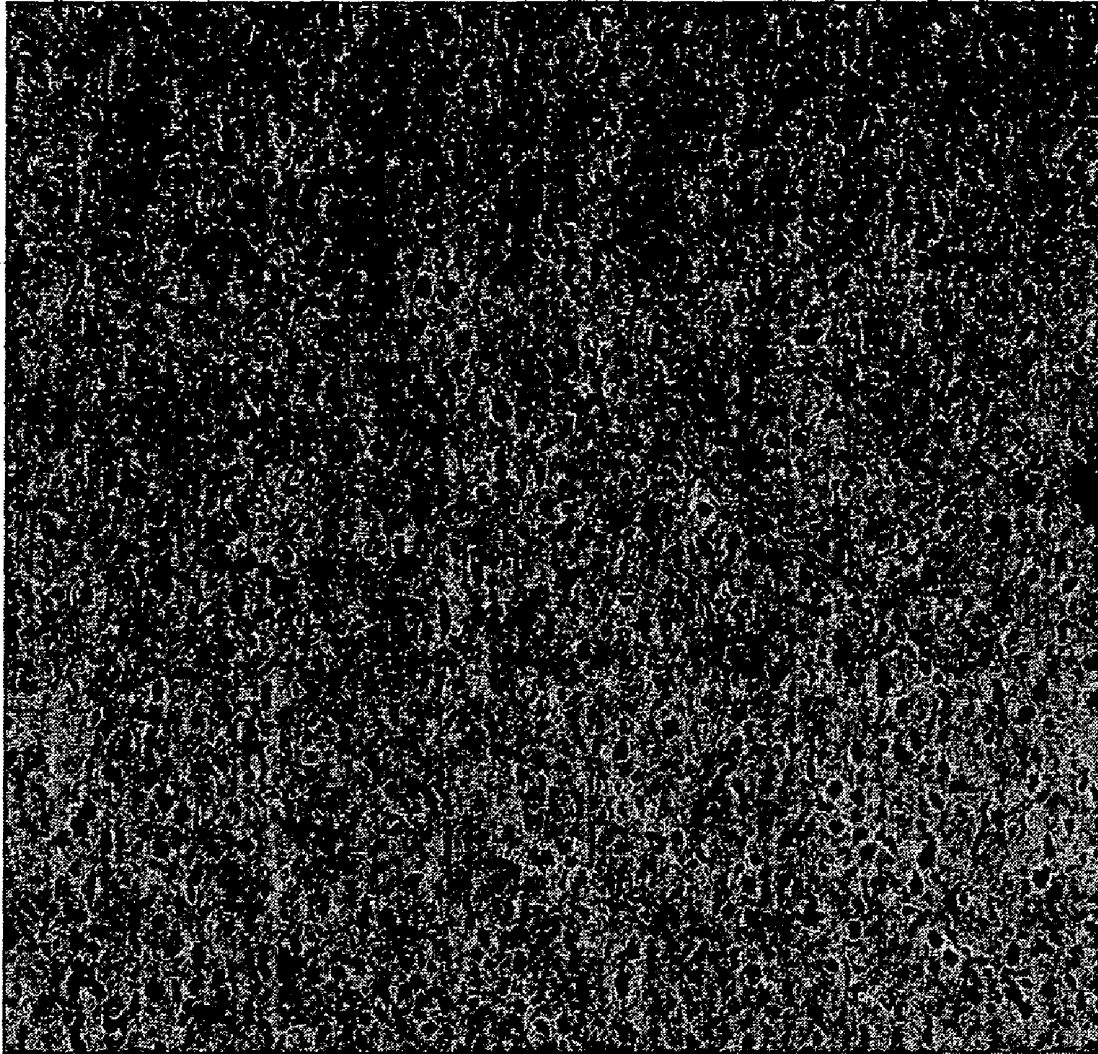

# FIGURE 10B

Kidney cancer in situ

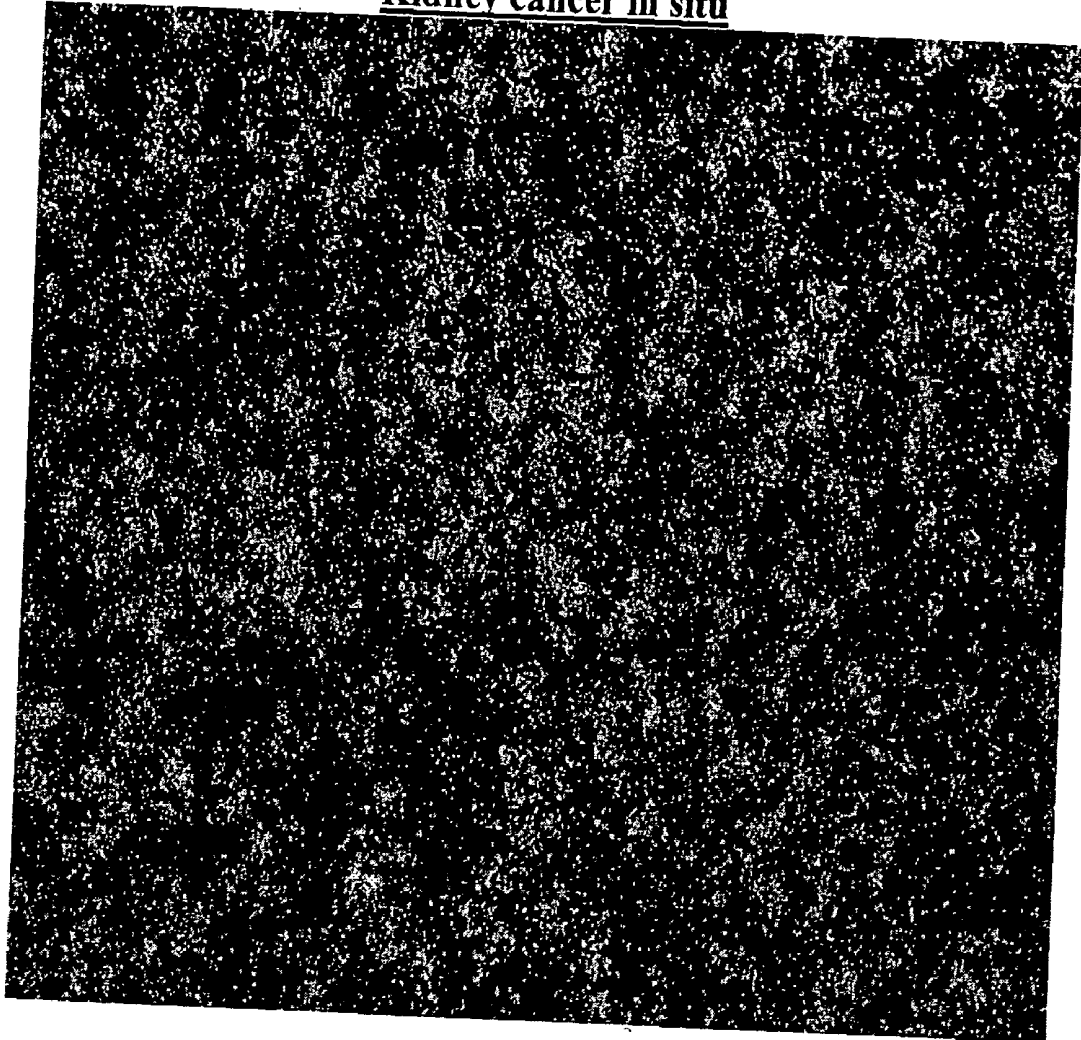

**FIGURE 11A**

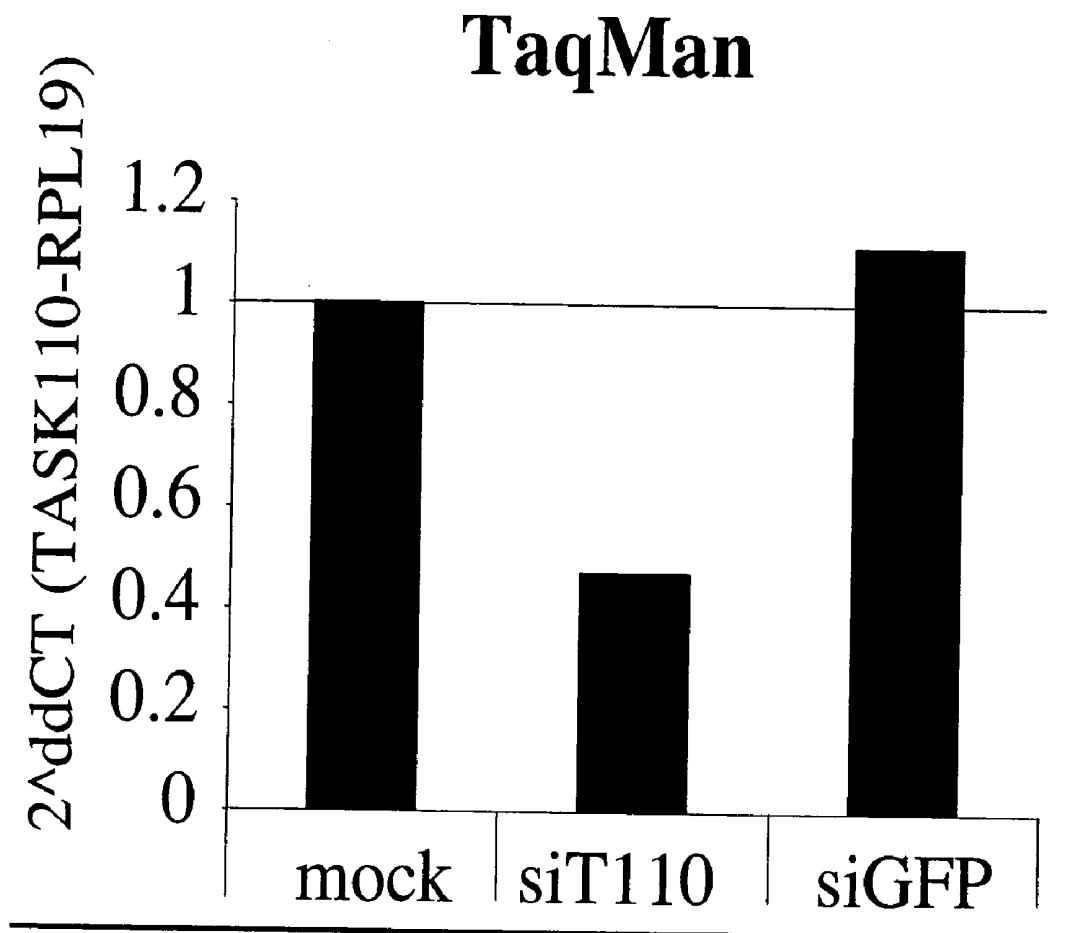

**FIGURE 11B**

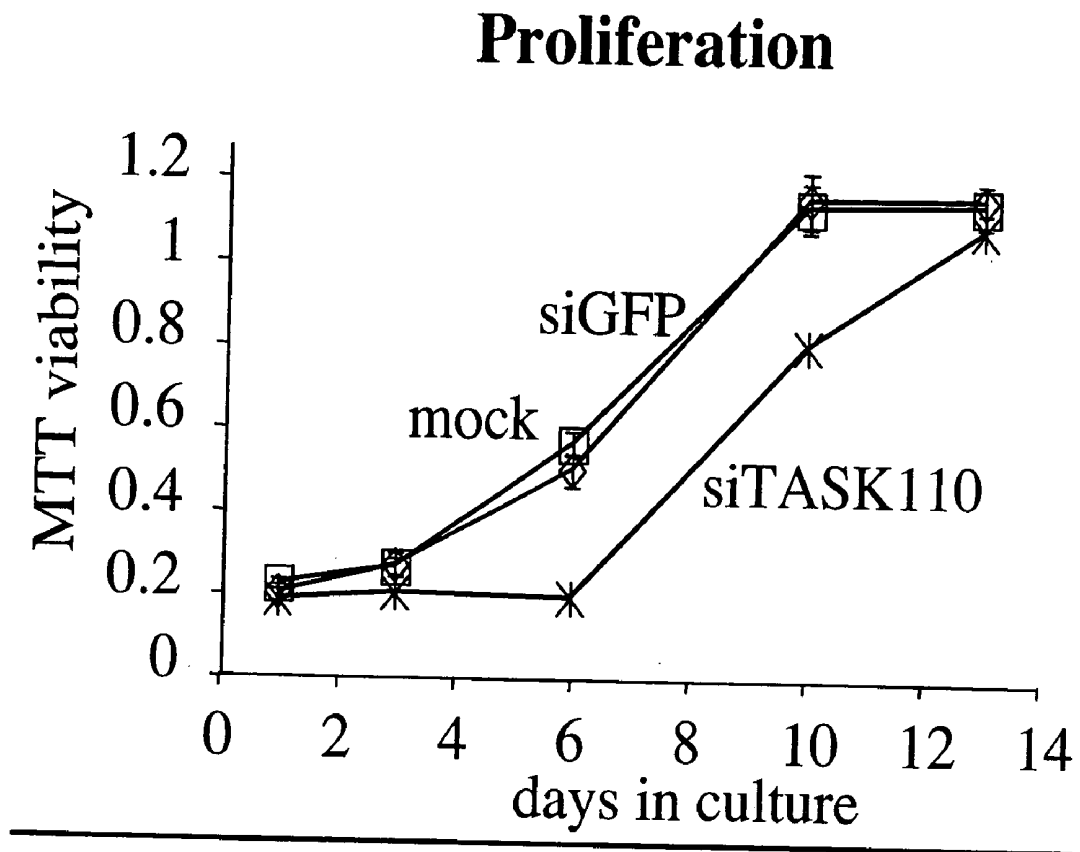

# FIGURE 11C

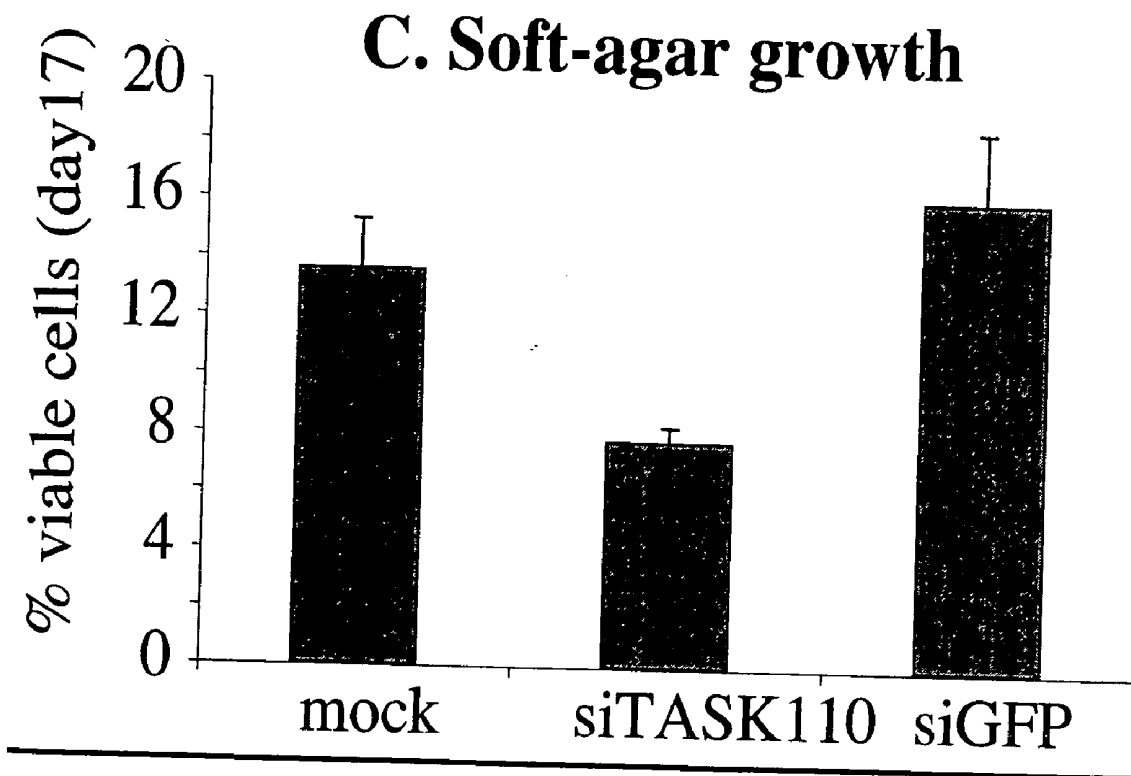

# FIGURE 11D

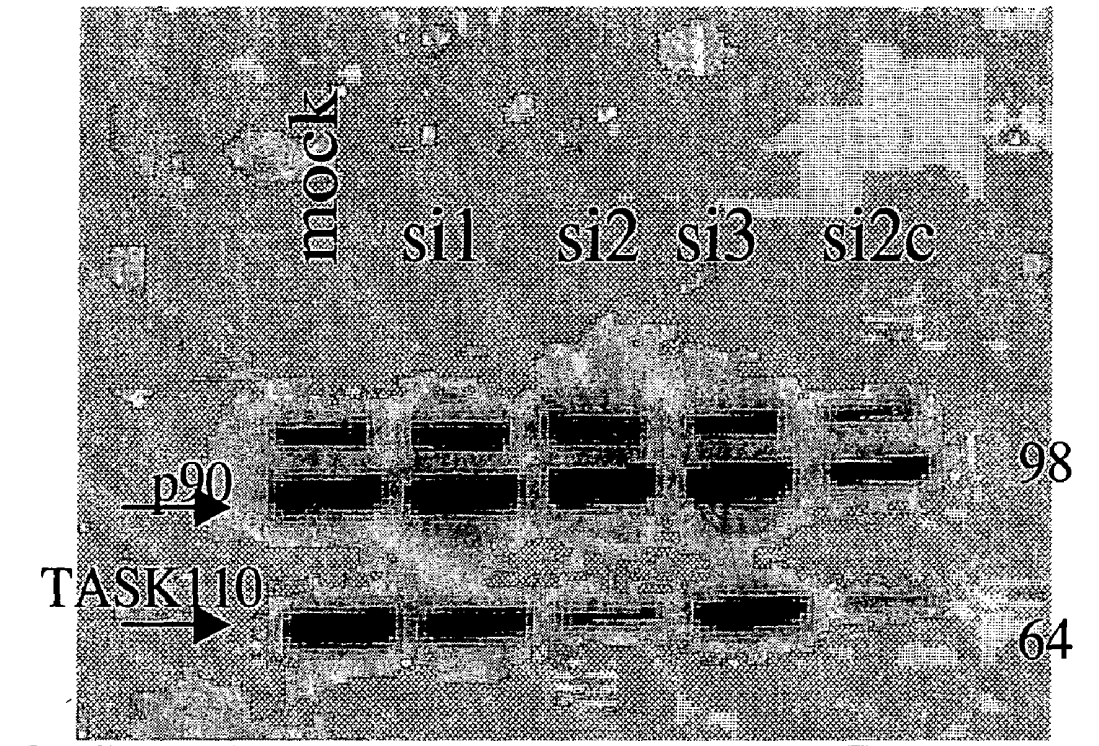

**FIGURE 11E**

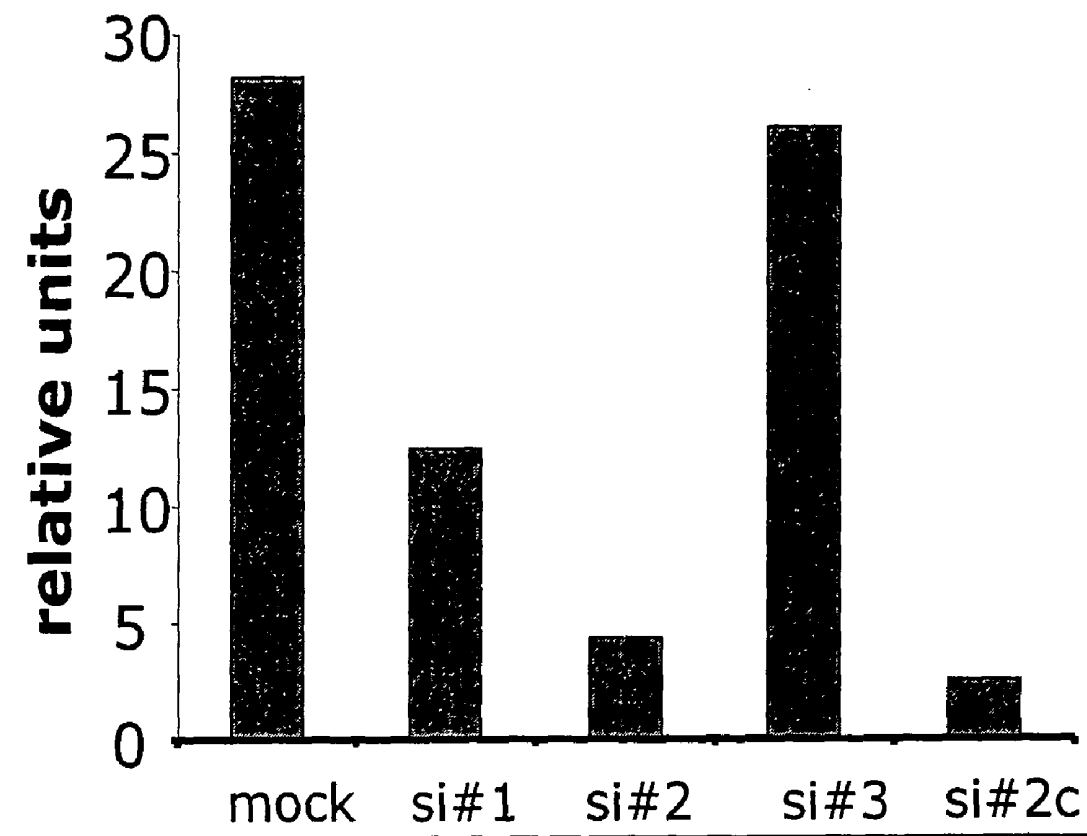

**FIGURE 11F**

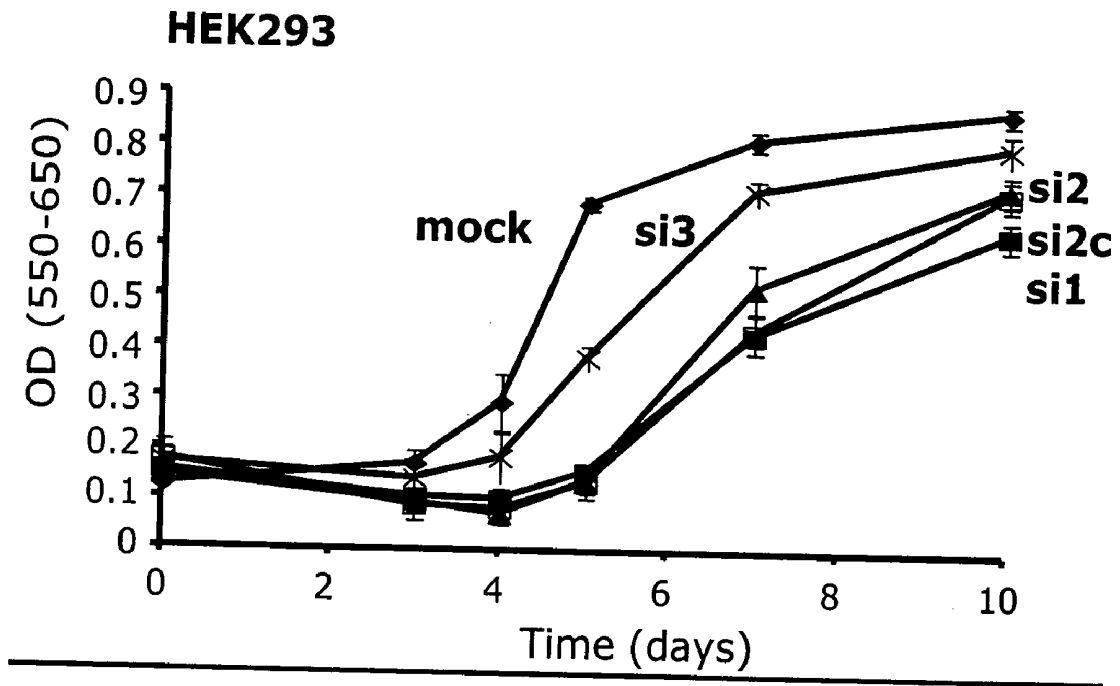

**FIGURE 11G**

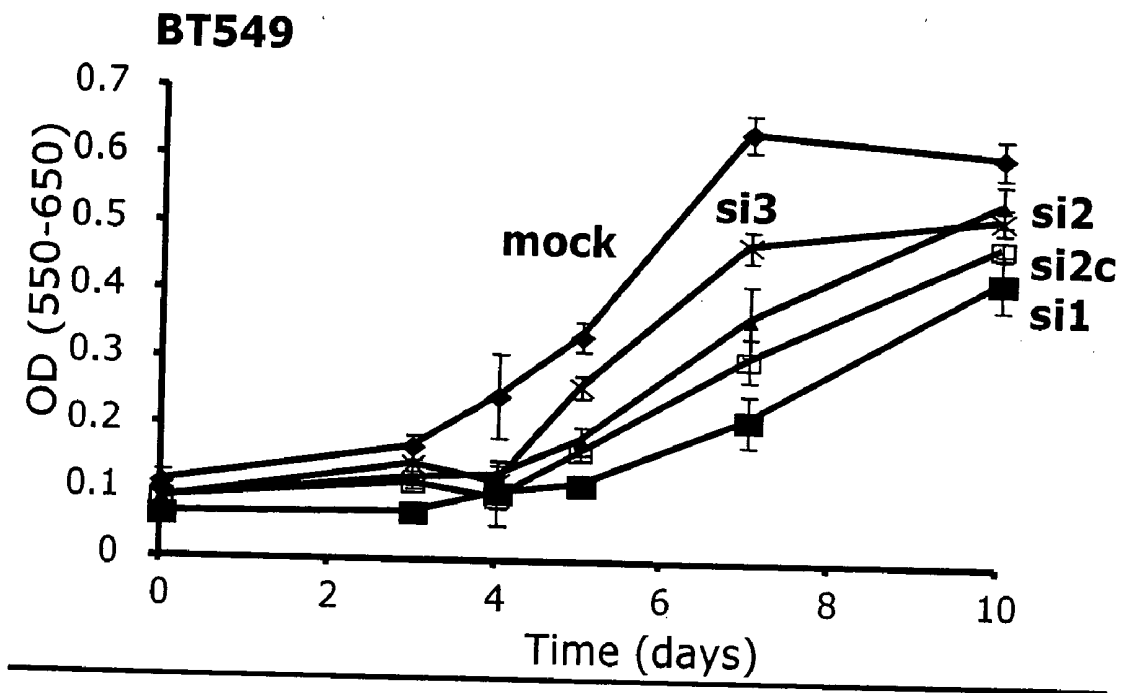

**FIGURE 11H**

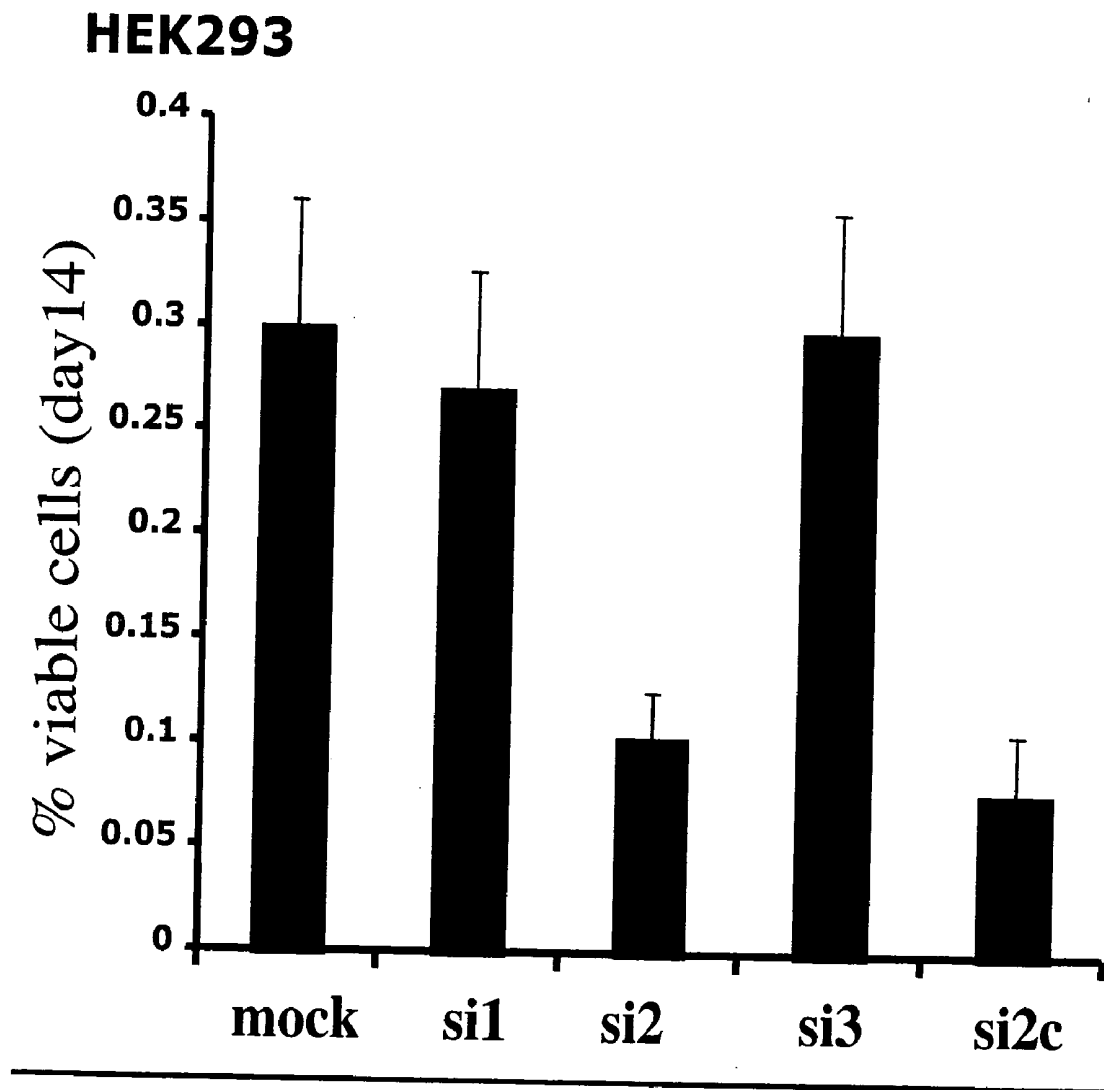

# FIGURE 11 (I)

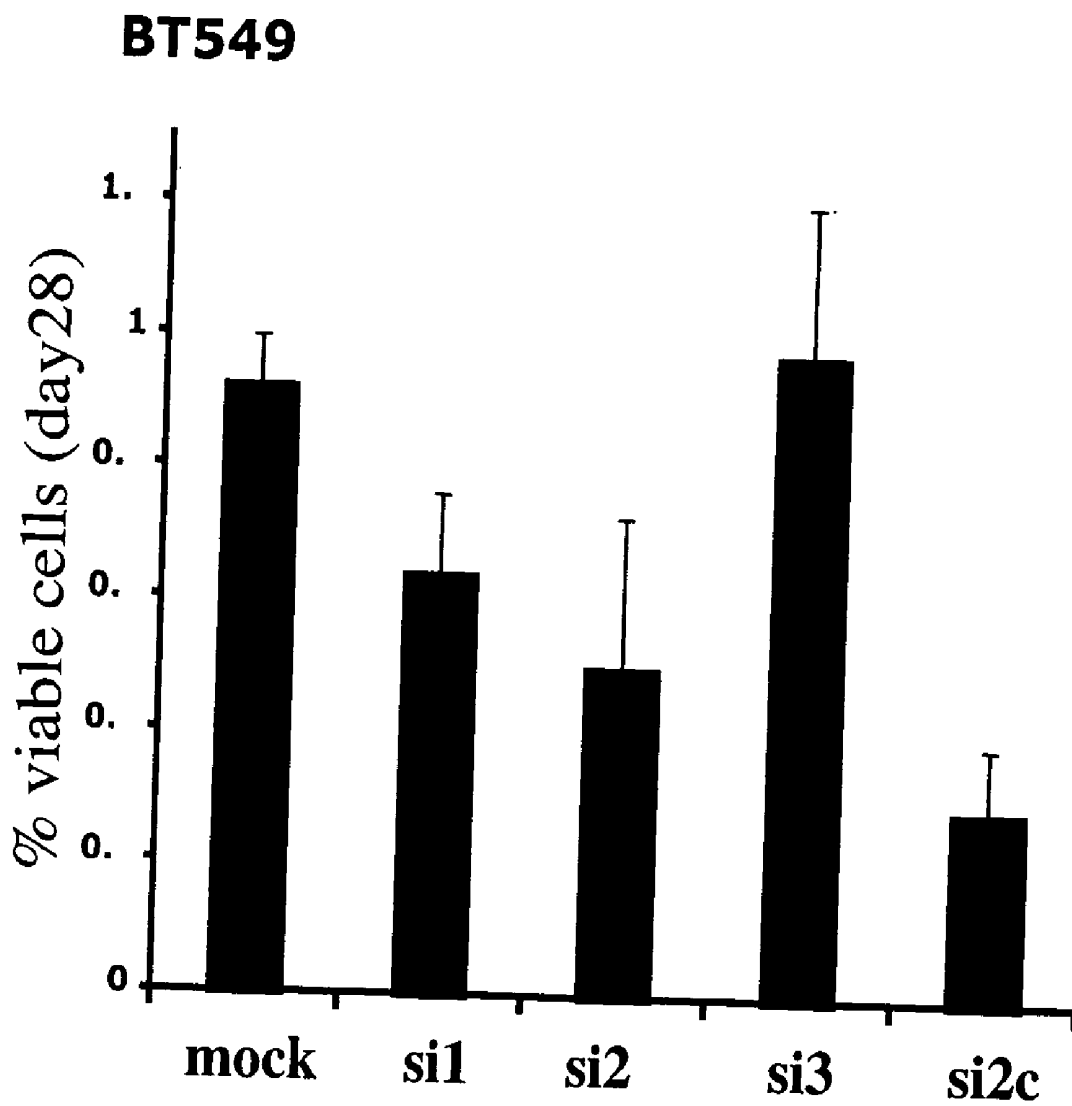

**FIGURE 12**

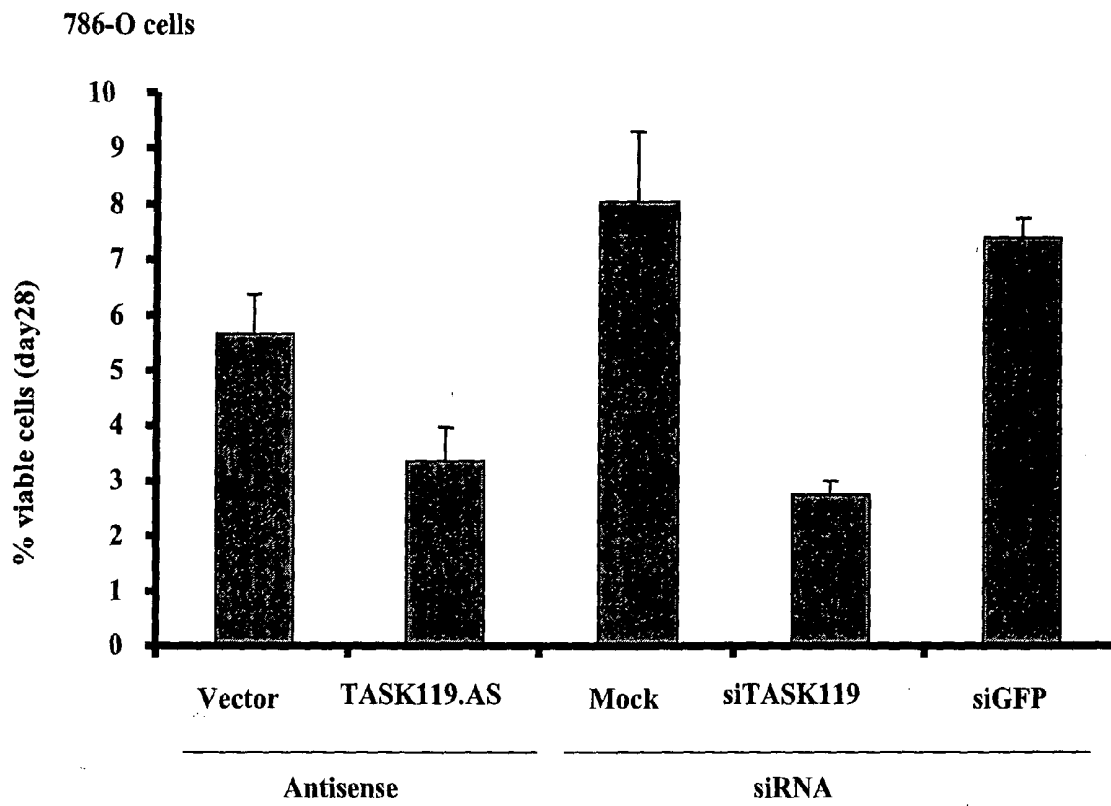

# FIGURE 13

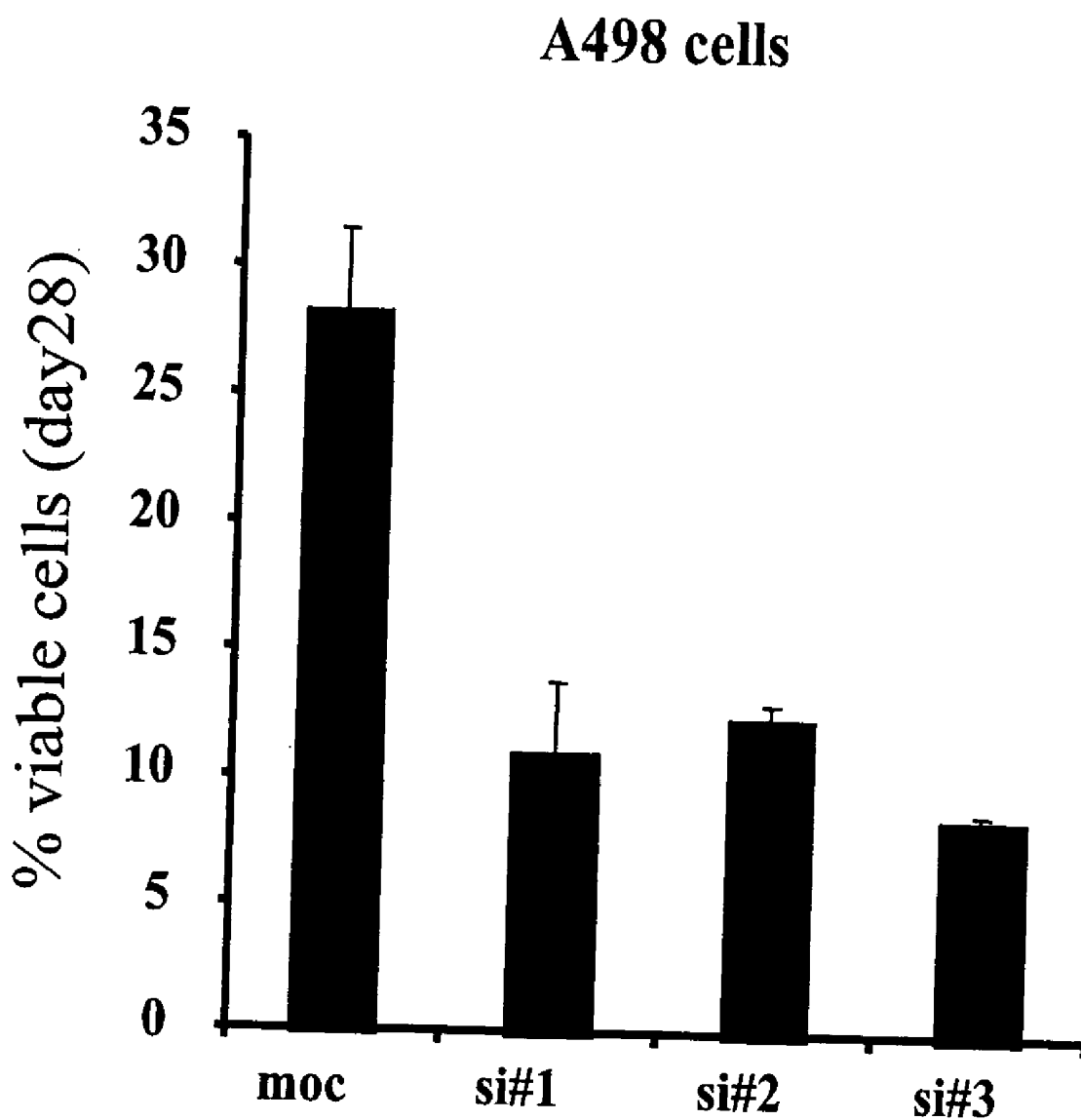

## 4 control genes

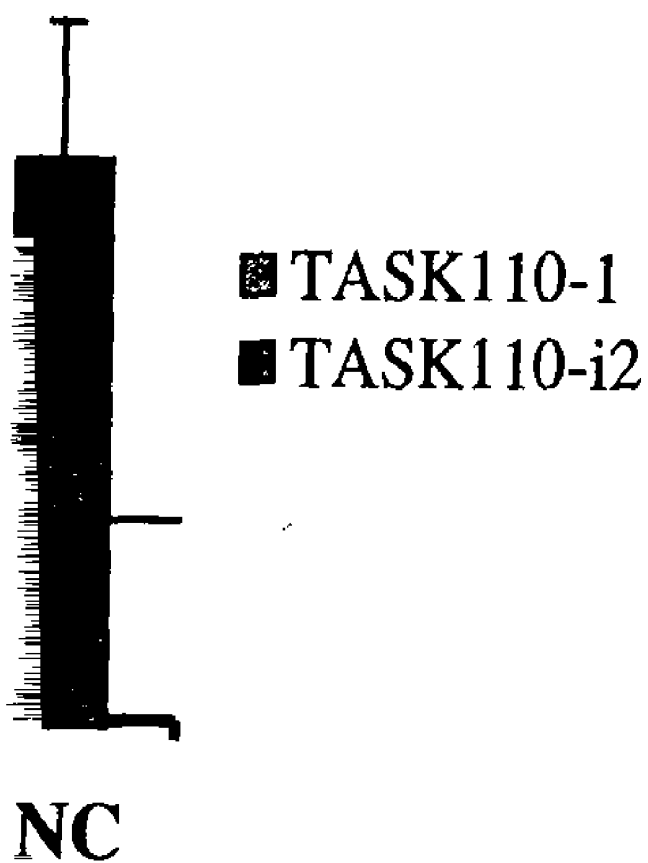

**FIGURE 15**

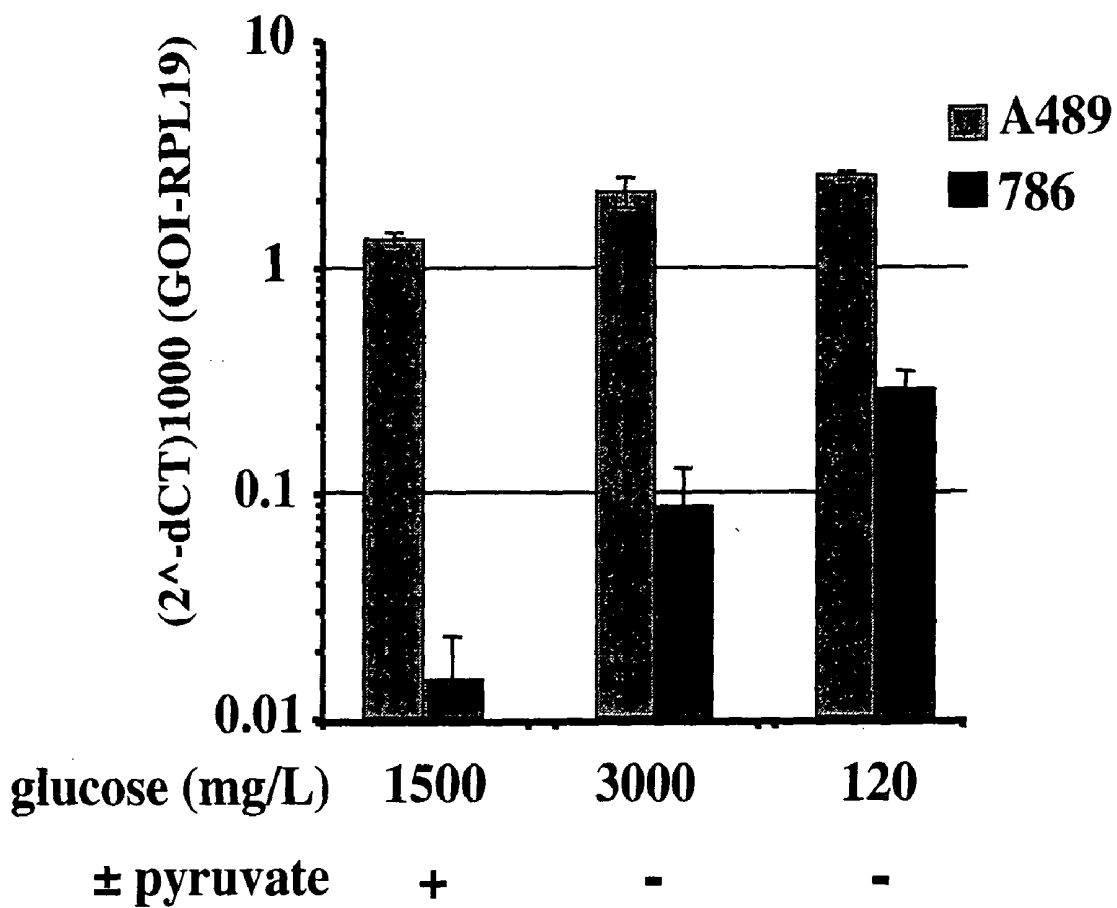

## COMPOSITIONS AND METHODS FOR THE DIAGNOSIS AND TREATMENT OF TUMOR

### FIELD OF THE INVENTION

[0001] The present invention is directed to compositions of matter useful for the diagnosis and treatment of tumor in mammals and to methods of using those compositions of matter for the same.

### BACKGROUND OF THE INVENTION

[0002] Malignant tumors (cancers) are the second leading cause of death in the United States, after heart disease (Boring et al., *CA Cancer J. Clin.* 43:7 (1993)). Cancer is characterized by the increase in the number of abnormal, or neoplastic, cells derived from a normal tissue which proliferate to form a tumor mass, the invasion of adjacent tissues by these neoplastic tumor cells, and the generation of malignant cells which eventually spread via the blood or lymphatic system to regional lymph nodes and to distant sites via a process called metastasis. In a cancerous state, a cell proliferates under conditions in which normal cells would not grow. Cancer manifests itself in a wide variety of forms, characterized by different degrees of invasiveness and aggressiveness.

[0003] In attempts to discover effective cellular targets for cancer therapy, researchers have sought to identify polypeptides that are specifically overexpressed in a particular type of cancer cell as compared to one or more normal non-cancerous cell(s). The identification of such tumor-associated cell polypeptides has given rise to the ability to specifically target cancer cells for destruction via antibody-based therapies. In this regard, it is noted that antibody-based therapy has proved very effective in the treatment of certain cancers. For example, HERCEPTIN® and RITUXAN® (both from Genentech Inc., South San Francisco, Calif.) are antibodies that have been used successfully to treat breast cancer and non-Hodgkin's lymphoma, respectively. More specifically, HERCEPTIN® is a recombinant DNA-derived humanized monoclonal antibody that selectively binds to the extracellular domain of the human epidermal growth factor receptor 2 (HER2) proto-oncogene. HER2 protein overexpression is observed in 25-30% of primary breast cancers. RITUXAN® is a genetically engineered chimeric murine/human monoclonal antibody directed against the CD20 antigen found on the surface of normal and malignant B lymphocytes.

[0004] In other attempts to discover effective cellular targets for cancer therapy, researchers have sought to identify polypeptides that are overexpressed by a particular type of cancer cell relative to normal expression of polypeptides in one or more normal non-cancerous cell(s). Identification of antagonists of such overexpressed polypeptides would be expected to serve as effective therapeutic agents for the treatment of such cancers. Furthermore, identification of the overexpression of such polypeptides would be useful for the diagnosis of particular cancers in mammals.

[0005] The kinases that control signal transduction pathways, cell cycle and programmed cell death are critical to cell regulation. Overexpression or activating mutations of these critical kinases may disrupt cellular regulation and lead to tumor formation. Twenty percent of all known oncogenes are protein kinases. Identifying the appropriate

signal transduction pathway and developing drugs to specifically inhibit these oncogenic kinases has been a major goal of cancer research for some time. High throughput screening has led to identification of small molecules with different modes of inhibition such as; competition with the catalytic adenosine triphosphate binding site, inhibition of substrate binding, or modification the substrate itself. Certain compounds are highly specific for a single kinase, while others can inhibit several kinases with similar binding structures (Busse et al., *Semin Oncol* 2001, 28:47-55). For example, the tyrosine kinase Bcr-Abl has been identified as a causative factor in chronic myeloid leukemia (CML). The small molecule imatinib mesylate (Novartis Pharmaceuticals Corp, East Hanover, N.J.) was recently approved for the treatment of CML, demonstrating that treatment of the kinase component of a signal transduction pathway is effective in the treatment of cancer (Griffin J. *Semin Oncol* 2001, 28:3-8).

[0006] Despite the above identified advances in mammalian cancer therapy, there is a great need for additional diagnostic and therapeutic agents capable of detecting the presence of a tumor in a mammal and for effectively inhibiting neoplastic cell growth, respectively. Accordingly, it is an objective of the present invention to identify polypeptides that are overexpressed in certain cancer cells as compared to normal cells or other different cancer cells, and to use those polypeptides, and their encoding nucleic acids, to produce compositions of matter useful in the therapeutic treatment and diagnostic detection of cancer in mammals.

### SUMMARY OF THE INVENTION

#### A. Embodiments

[0007] In the present specification, Applicants describe for the first time the identification of various cellular polypeptides (and their encoding nucleic acids or fragments thereof) which are expressed to a greater degree by one or more types of cancer cell as compared to one or more types of normal non-cancer cells. Such polypeptides are herein referred to as TUMOR-ASSOCIATED KINASE polypeptides ("TASK" polypeptides) and are expected to serve as effective targets for cancer therapy and diagnosis in mammals.

[0008] Accordingly, in one embodiment of the present invention, the invention provides an isolated nucleic acid molecule comprising a nucleotide sequence that encodes a tumor-associated antigenic target polypeptide or fragment thereof (a "TASK" polypeptide).

[0009] In certain aspects, the isolated nucleic acid molecule comprises a nucleotide sequence having at least about 80% nucleic acid sequence identity, alternatively at least about 81%, 82%, 83%, 84%, 85%, 86%, 87%, 88%, 89%, 90%, 91%, 92%, 93%, 94%, 95%, 96%, 97%, 98%, or 99% nucleic acid sequence identity, to (a) a DNA molecule encoding a full-length TASK polypeptide having an amino acid sequence as disclosed herein, or any other specifically defined fragment of a full-length TASK polypeptide amino acid sequence as disclosed herein, or (b) the complement of the DNA molecule of (a).

[0010] In other aspects, the isolated nucleic acid molecule comprises a nucleotide sequence having at least about 80% nucleic acid sequence identity, alternatively at least about 81%, 82%, 83%, 84%, 85%, 86%, 87%, 88%, 89%, 90%,

91%, 92%, 93%, 94%, 95%, 96%, 97%, 98%, or 99% nucleic acid sequence identity, to (a) a DNA molecule comprising the coding sequence of a full-length TASK polypeptide cDNA as disclosed herein, or the coding sequence of any other specifically defined fragment of the full-length TASK polypeptide amino acid sequence as disclosed herein, or (b) the complement of the DNA molecule of (a).

[0011] In further aspects, the invention concerns an isolated nucleic acid molecule comprising a nucleotide sequence having at least about 80% nucleic acid sequence identity, alternatively at least about 81%, 82%, 83%, 84%, 85%, 86%, 87%, 88%, 89%, 90%, 91%, 92%, 93%, 94%, 95%, 96%, 97%, 98%, or 99% nucleic acid sequence identity, to a DNA molecule that encodes the same mature polypeptide encoded by the full-length coding sequence of any of the human protein cDNAs as disclosed herein. In this regard, the term "full-length coding sequence" refers to the TASK polypeptide-encoding nucleotide sequence of the cDNA (which is often shown between start and stop codons, inclusive thereof, in the accompanying figures).

[0012] Another aspect of the invention provides an isolated nucleic acid molecule comprising a nucleotide sequence encoding a TASK polypeptide which is kinase domain-inactivated, or is complementary to such encoding nucleotide sequence. Therefore, catalytically inactive forms of the herein described TASK polypeptides are contemplated.

[0013] In other aspects, the present invention is directed to isolated nucleic acid molecules which hybridize to (a) a nucleotide sequence encoding a TASK polypeptide having a full-length amino acid sequence as disclosed herein, or any other specifically defined fragment of a full-length TASK polypeptide amino acid sequence as disclosed herein, or (b) the complement of the nucleotide sequence of (a). In this regard, an embodiment of the present invention is directed to fragments of a full-length TASK polypeptide coding sequence, or the complement thereof, as disclosed herein, that may find use as, for example, hybridization probes useful as, for example, diagnostic probes, antisense oligonucleotide probes, or for encoding fragments of a full-length TASK polypeptide that may optionally encode a polypeptide comprising a binding site for an anti-TASK polypeptide antibody, a TASK binding oligopeptide or other small organic molecule that binds to a TASK polypeptide. Such nucleic acid fragments are usually at least about 5 nucleotides in length, alternatively at least about 6, 7, 8, 9, 10, 11, 12, 13, 14, 15, 16, 17, 18, 19, 20, 21, 22, 23, 24, 25, 26, 27, 28, 29, 30, 35, 40, 45, 50, 55, 60, 65, 70, 75, 80, 85, 90, 95, 100, 105, 110, 115, 120, 125, 130, 135, 140, 145, 150, 155, 160, 165, 170, 175, 180, 185, 190, 195, 200, 210, 220, 230, 240, 250, 260, 270, 280, 290, 300, 310, 320, 330, 340, 350, 360, 370, 380, 390, 400, 410, 420, 430, 440, 450, 460, 470, 480, 490, 500, 510, 520, 530, 540, 550, 560, 570, 580, 590, 600, 610, 620, 630, 640, 650, 660, 670, 680, 690, 700, 710, 720, 730, 740, 750, 760, 770, 780, 790, 800, 810, 820, 830, 840, 850, 860, 870, 880, 890, 900, 910, 920, 930, 940, 950, 960, 970, 980, 990, or 1000 nucleotides in length, wherein in this context the term "about" means the referenced nucleotide sequence length plus or minus 10% of that referenced length. It is noted that novel fragments of a TASK polypeptide-encoding nucleotide sequence may be determined in a routine manner by aligning the TASK polypep-

ptide-encoding nucleotide sequence with other known nucleotide sequences using any of a number of well known sequence alignment programs and determining which TASK polypeptide-encoding nucleotide sequence fragment(s) are novel. All of such novel fragments of TASK polypeptide-encoding nucleotide sequences are contemplated herein. Also contemplated are the TASK polypeptide fragments encoded by these nucleotide molecule fragments, preferably those TASK polypeptide fragments that comprise a binding site for an anti-TASK antibody, a TASK binding oligopeptide or other small organic molecule that binds to a TASK polypeptide.

[0014] In another embodiment, the invention provides isolated TASK polypeptide encoded by any of the isolated nucleic acid sequences hereinabove identified.

[0015] In a certain aspect, the invention concerns an isolated TASK polypeptide, comprising an amino acid sequence having at least about 80% amino acid sequence identity, alternatively at least about 81%, 82%, 83%, 84%, 85%, 86%, 87%, 88%, 89%, 90%, 91%, 92%, 93%, 94%, 95%, 96%, 97%, 98%, or 99% amino acid sequence identity, to a TASK polypeptide having a full-length amino acid sequence as disclosed herein, or an amino acid sequence encoded by any of the nucleic acid sequences disclosed herein or any other specifically defined fragment of a full-length TASK polypeptide amino acid sequence as disclosed herein.

[0016] In a further aspect, the invention concerns an isolated TASK polypeptide comprising an amino acid sequence having at least about 80% amino acid sequence identity, alternatively at least about 81%, 82%, 83%, 84%, 85%, 86%, 87%, 88%, 89%, 90%, 91%, 92%, 93%, 94%, 95%, 96%, 97%, 98%, or 99% amino acid sequence identity, to an amino acid sequence encoded by any of the human protein cDNAs as disclosed herein.

[0017] Another aspect of the invention provides an isolated TASK polypeptide. Processes for producing the same are also herein described, wherein those processes comprise culturing a host cell comprising a vector which comprises the appropriate encoding nucleic acid molecule under conditions suitable for expression of the TASK polypeptide and recovering the TASK polypeptide from the cell culture.

[0018] In other embodiments of the present invention, the invention provides vectors comprising DNA encoding any of the herein described polypeptides. Host cell comprising any such vector are also provided. By way of example, the host cells may be CHO cells, *E. coli*, or yeast. A process for producing any of the herein described polypeptides is further provided and comprises culturing host cells under conditions suitable for expression of the desired polypeptide and recovering the desired polypeptide from the cell culture.

[0019] In other embodiments, the invention provides isolated chimeric polypeptides comprising any of the herein described TASK polypeptides fused to a heterologous (non-TASK) polypeptide. Example of such chimeric molecules comprise any of the herein described TASK polypeptides fused to a heterologous polypeptide such as, for example, an epitope tag sequence or a Fc region of an immunoglobulin.

[0020] In another embodiment, the invention provides an antibody which binds, preferably specifically, to any of the above or below described polypeptides. Optionally, the

antibody is a monoclonal antibody, antibody fragment, chimeric antibody, humanized antibody, single-chain antibody or antibody that competitively inhibits the binding of an anti-TASK polypeptide antibody to its respective antigenic epitope. Antibodies of the present invention may optionally be conjugated to a growth inhibitory agent or cytotoxic agent such as a toxin, including, for example, a maytansinoid or calicheamicin, an antibiotic, a radioactive isotope, a nucleolytic enzyme, or the like. The antibodies of the present invention may optionally be produced in CHO cells or bacterial cells and preferably induce death of a cell to which they bind. For diagnostic purposes, the antibodies of the present invention may be detectably labeled, attached to a solid support, or the like.

[0021] In other embodiments of the present invention, the invention provides vectors comprising DNA encoding any of the herein described antibodies. Host cell comprising any such vector are also provided. By way of example, the host cells may be CHO cells, *E. coli*, or yeast. A process for producing any of the herein described antibodies is further provided and comprises culturing host cells under conditions suitable for expression of the desired antibody and recovering the desired antibody from the cell culture.

[0022] In another embodiment, the invention provides oligopeptides ("TASK binding oligopeptides") which bind, preferably specifically, to any of the above or below described TASK polypeptides. Optionally, the TASK binding oligopeptides of the present invention may be conjugated to a growth inhibitory agent or cytotoxic agent such as a toxin, including, for example, a maytansinoid or calicheamicin, an antibiotic, a radioactive isotope, a nucleolytic enzyme, or the like. The TASK binding oligopeptides of the present invention may optionally be produced in CHO cells or bacterial cells and preferably induce death of a cell to which they bind. For diagnostic purposes, the TASK binding oligopeptides of the present invention may be detectably labeled, attached to a solid support, or the like.

[0023] In other embodiments of the present invention, the invention provides vectors comprising DNA encoding any of the herein described TASK binding oligopeptides. Host cell comprising any such vector are also provided. By way of example, the host cells may be CHO cells, *E. coli*, or yeast. A process for producing any of the herein described TASK binding oligopeptides is further provided and comprises culturing host cells under conditions suitable for expression of the desired oligopeptide and recovering the desired oligopeptide from the cell culture.

[0024] In another embodiment, the invention provides small organic molecules ("TASK binding organic molecules") which bind, preferably specifically, to any of the above or below described TASK polypeptides. Optionally, the TASK binding organic molecules of the present invention may be conjugated to a growth inhibitory agent or cytotoxic agent such as a toxin, including, for example, a maytansinoid or calicheamicin, an antibiotic, a radioactive isotope, a nucleolytic enzyme, or the like. The TASK binding organic molecules of the present invention preferably inactivate, either partially or wholly the kinase activity of the TASK. The TASK binding organic molecules of the present invention most preferably induce death of a cell to which they bind. For diagnostic purposes, the TASK binding organic molecules of the present invention may be detectably labeled, attached to a solid support, or the like.

[0025] In a still further embodiment, the invention concerns a composition of matter comprising a TASK polypeptide as described herein, a chimeric TASK polypeptide as described herein, an anti-TASK antibody as described herein, a TASK binding oligopeptide as described herein, a TASK binding interfering RNA (siRNA) or a TASK binding organic molecule as described herein, in combination with a carrier. Optionally, the carrier is a pharmaceutically acceptable carrier.

[0026] In yet another embodiment, the invention concerns an article of manufacture comprising a container and a composition of matter contained within the container, wherein the composition of matter may comprise a TASK polypeptide as described herein, a chimeric TASK polypeptide as described herein, an anti-TASK antibody as described herein, a TASK binding oligopeptide as described herein, or a TASK binding organic molecule as described herein. The article may further optionally comprise a label affixed to the container, or a package insert included with the container, that refers to the use of the composition of matter for the therapeutic treatment or diagnostic detection of a tumor.

[0027] Another embodiment of the present invention is directed to the use of a TASK polypeptide as described herein, a chimeric TASK polypeptide as described herein, an anti-TASK polypeptide antibody as described herein, a TASK binding oligopeptide as described herein, or a TASK binding organic molecule as described herein, for the preparation of a medicament useful in the treatment of a condition which is responsive to the TASK polypeptide, chimeric TASK polypeptide, anti-TASK polypeptide antibody, TASK binding oligopeptide, or TASK binding organic molecule.

#### B. Additional Embodiments

[0028] Another embodiment of the present invention is directed to a method for killing a cancer cell that expresses a TASK polypeptide, wherein the method comprises contacting the cancer cell with an antibody, an oligopeptide or a small organic molecule that binds to the TASK polypeptide, thereby resulting in the death of the cancer cell. Optionally, the antibody is a monoclonal antibody, antibody fragment, chimeric antibody, humanized antibody, or single-chain antibody. Antibodies, TASK binding oligopeptides and TASK binding organic molecules employed in the methods of the present invention may optionally be conjugated to a growth inhibitory agent or cytotoxic agent such as a toxin, including, for example, a maytansinoid or calicheamicin, an antibiotic, a radioactive isotope, a nucleolytic enzyme, or the like. The antibodies and TASK binding oligopeptides employed in the methods of the present invention may optionally be produced in CHO cells or bacterial cells.

[0029] Another embodiment of the present invention is directed to a method for inhibiting the growth of a cancer cell, wherein the growth of said cancer cell is at least in part dependent upon the growth potentiating effect(s) of a TASK polypeptide, wherein the method comprises contacting the TASK polypeptide with an antibody, an oligopeptide or a small organic molecule that binds to the TASK polypeptide, thereby antagonizing the growth-potentiating activity of the TASK polypeptide and, in turn, inhibiting the growth of the cancer cell. Preferably the growth of the cancer cell is completely inhibited. Optionally, the antibody is a mono-

clonal antibody, antibody fragment, chimeric antibody, humanized antibody, or single-chain antibody. Antibodies, TASK binding oligopeptides and TASK binding organic molecules employed in the methods of the present invention may optionally be conjugated to a growth inhibitory agent or cytotoxic agent such as a toxin, including, for example, a maytansinoid or calicheamicin, an antibiotic, a radioactive isotope, a nucleolytic enzyme, or the like. The antibodies and TASK binding oligopeptides employed in the methods of the present invention may optionally be produced in CHO cells or bacterial cells.

**[0030]** Yet another embodiment of the present invention is directed to a method of therapeutically treating a TASK polypeptide-expressing tumor in a mammal, wherein the method comprises administering to the mammal a therapeutically effective amount of an antibody, an oligopeptide or a small organic molecule that binds to the TASK polypeptide, thereby resulting in the effective therapeutic treatment of the tumor. Optionally, the antibody is a monoclonal antibody, antibody fragment, chimeric antibody, humanized antibody, or single-chain antibody. Antibodies, TASK binding oligopeptides and TASK binding organic molecules employed in the methods of the present invention may optionally be conjugated to a growth inhibitory agent or cytotoxic agent such as a toxin, including, for example, a maytansinoid or calicheamicin, an antibiotic, a radioactive isotope, a nucleolytic enzyme, or the like. The antibodies and oligopeptides employed in the methods of the present invention may optionally be produced in CHO cells or bacterial cells.

**[0031]** Yet another embodiment of the present invention is directed to a method of therapeutically treating a tumor in a mammal, wherein the growth of said tumor is at least in part dependent upon the growth potentiating effect(s) of a TASK polypeptide, wherein the method comprises administering to the mammal a therapeutically effective amount of an antibody, an oligopeptide or a small organic molecule that binds to the TASK polypeptide, thereby antagonizing the growth potentiating activity of said TASK polypeptide and resulting in the effective therapeutic treatment of the tumor. Optionally, the antibody is a monoclonal antibody, antibody fragment, chimeric antibody, humanized antibody, or single-chain antibody. Antibodies, TASK binding oligopeptides and TASK binding organic molecules employed in the methods of the present invention may optionally be conjugated to a growth inhibitory agent or cytotoxic agent such as a toxin, including, for example, a maytansinoid or calicheamicin, an antibiotic, a radioactive isotope, a nucleolytic enzyme, or the like. The antibodies and oligopeptides employed in the methods of the present invention may optionally be produced in CHO cells or bacterial cells.

**[0032]** Yet another embodiment of the present invention is directed to a method for treating or preventing a cell proliferative disorder associated with altered, preferably increased, expression or activity of a TASK polypeptide, the method comprising administering to a subject in need of such treatment an effective amount of an antagonist of a TASK polypeptide. Preferably, the cell proliferative disorder is cancer and the antagonist of the TASK polypeptide is an anti-TASK polypeptide antibody, TASK binding oligopeptide, TASK binding organic molecule or antisense oligonucleotide. Effective treatment or prevention of the cell proliferative disorder may be a result of direct killing or

growth inhibition of cells that express a TASK polypeptide or by antagonizing the cell proliferative activity of a TASK polypeptide.

**[0033]** Yet another embodiment of the present invention is directed to a method of determining the presence of a TASK polypeptide in a sample suspected of containing the TASK polypeptide, wherein the method comprises exposing the sample to an antibody, oligopeptide or small organic molecule that binds to the TASK polypeptide and determining binding of the antibody, oligopeptide or organic molecule to the TASK polypeptide in the sample, wherein the presence of such binding is indicative of the presence of the TASK polypeptide in the sample. Optionally, the sample may contain cells (which may be cancer cells) suspected of expressing the TASK polypeptide. The antibody, TASK binding oligopeptide or TASK binding organic molecule employed in the method may optionally be detectably labeled, attached to a solid support, or the like.

**[0034]** A further embodiment of the present invention is directed to a method of diagnosing the presence of a tumor in a mammal, wherein the method comprises detecting the level of expression of a gene encoding a TASK polypeptide (a) in a test sample of tissue cells obtained from said mammal, and (b) in a control sample of known normal cells of the same tissue origin, wherein a higher level of expression of the TASK polypeptide in the test sample, as compared to the control sample, is indicative of the presence of tumor in the mammal from which the test sample was obtained.

**[0035]** Another embodiment of the present invention is directed to a method of diagnosing the presence of a tumor in a mammal, wherein the method comprises (a) contacting a test sample comprising tissue cells obtained from the mammal with an antibody, oligopeptide or small organic molecule that binds to a TASK polypeptide and (b) detecting the formation of a complex between the antibody, oligopeptide or small organic molecule and the TASK polypeptide in the test sample, wherein the formation of a complex is indicative of the presence of a tumor in the mammal. Optionally, the antibody, TASK binding oligopeptide or TASK binding organic molecule employed is detectably labeled, attached to a solid support, or the like, and/or the test sample of tissue cells is obtained from an individual suspected of having a cancerous tumor.

**[0036]** Further embodiments of the present invention will be evident to the skilled artisan upon a reading of the present specification.

#### BRIEF DESCRIPTION OF THE DRAWINGS

**[0037]** FIG. 1 shows a nucleotide sequence (SEQ ID NO:1) of a TASK110 cDNA, wherein SEQ ID NO:1 is a clone designated herein as "DNA255289".

**[0038]** FIG. 2 shows the amino acid sequence (SEQ ID NO:2) derived from the coding sequence of SEQ ID NO:1 shown in FIG. 1.

**[0039]** FIG. 3 shows a nucleotide sequence (SEQ ID NO:3) of a TASK119 cDNA, wherein SEQ ID NO:3 is a clone designated herein as "DNA297288".

**[0040]** FIG. 4 shows the amino acid sequence (SEQ ID NO:4) derived from the coding sequence of SEQ ID NO:3 shown in FIG. 3.

[0041] FIG. 5 shows a nucleotide sequence (SEQ ID NO:5) of a TASK120 cDNA, wherein SEQ ID NO:5 is a clone designated herein as "DNA151475".

[0042] FIG. 6 shows the amino acid sequence (SEQ ID NO:6) derived from the coding sequence of SEQ ID NO:5 shown in FIG. 5.

[0043] FIG. 7 shows the analysis of Taqman™ experiments performed on TASK110.

[0044] FIG. 8 shows the analysis of Taqman™ experiments performed on TASK 119.

[0045] FIG. 9A-9B shows the results of TASK110 in situ hybridization performed on a lung tumor sample.

[0046] FIG. 10A-10B shows results of TASK120 in situ hybridization performed on a kidney tumor sample.

[0047] FIG. 11A-11(I) shows modulation of TASK110 expression in siRNA experiments.

[0048] FIG. 12 shows modulation of TASK119 expression in siRNA experiments

[0049] FIG. 13 shows modulation of TASK120 expression in siRNA experiments.

[0050] FIG. 14 shows genomic amplification of TASK110 as analyzed by Taqman™.

[0051] FIG. 15 shows the response of TASK120 to hypoglycemic conditions in cell culture.

native sequence TASK polypeptides can be isolated from nature or can be produced by recombinant or synthetic means. The term "native sequence TASK polypeptide" specifically encompasses naturally-occurring truncated forms of the specific TASK polypeptide, naturally-occurring variant forms (e.g., alternatively spliced forms) and naturally-occurring allelic variants of the polypeptide. In certain embodiments of the invention, the native sequence TASK polypeptides disclosed herein are mature or full-length native sequence polypeptides comprising the full-length amino acids sequences shown in the accompanying figures. Start and stop codons (if indicated) are shown in bold font and underlined in the figures. Nucleic acid residues indicated as "N" in the accompanying figures are any nucleic acid residue. However, while the TASK polypeptides disclosed in the accompanying figures are shown to begin with methionine residues designated herein as amino acid position 1 in the figures, it is conceivable and possible that other methionine residues located either upstream or downstream from the amino acid position 1 in the figures may be employed as the starting amino acid residue for the TASK polypeptides.

[0054] "TASK polypeptide variant" means a TASK polypeptide, preferably an active TASK polypeptide, as defined herein having at least about 80% amino acid sequence identity with a full-length native sequence TASK polypeptide sequence as disclosed herein, or any other fragment of a full-length TASK polypeptide sequence as disclosed herein (such as those encoded by a nucleic acid that represents only a portion of the complete coding sequence for a full-length TASK polypeptide). Such TASK polypeptide variants include, for instance, TASK polypeptides wherein one or more amino acid residues are added, or deleted, at the N- or C-terminus of the full-length native amino acid sequence. Ordinarily, a TASK polypeptide variant will have at least about 80% amino acid sequence identity, alternatively at least about 81%, 82%, 83%, 84%, 85%, 86%, 87%, 88%, 89%, 90%, 91%, 92%, 93%, 94%, 95%, 96%, 97%, 98%, or 99% amino acid sequence identity, to a full-length native sequence TASK polypeptide sequence as disclosed herein, or any other specifically defined fragment of a full-length TASK polypeptide sequence as disclosed herein. Ordinarily, TASK variant polypeptides are at least about 10 amino acids in length, alternatively at least about 20, 30, 40, 50, 60, 70, 80, 90, 100, 110, 120, 130, 140, 150, 160, 170, 180, 190, 200, 210, 220, 230, 240, 250, 260, 270, 280, 290, 300, 310, 320, 330, 340, 350, 360, 370, 380, 390, 400, 410, 420, 430, 440, 450, 460, 470, 480, 490, 500, 510, 520, 530, 540, 550, 560, 570, 580, 590, 600 amino acids in length, or more. Optionally, TASK variant polypeptides will have no more than one conservative amino acid substitution as compared to the native TASK polypeptide sequence, alternatively no more than 2, 3, 4, 5, 6, 7, 8, 9, or 10 conservative amino acid substitution as compared to the native TASK polypeptide sequence. "Percent (%) amino acid sequence identity" with respect to the TASK polypeptide sequences identified herein is defined as the percentage of amino acid residues in a candidate sequence that are identical with the amino acid residues in the specific TASK polypeptide sequence, after aligning the sequences and introducing gaps, if necessary, to achieve the maximum percent sequence identity, and not considering any conservative substitutions as part of the sequence identity. Alignment for purposes of determining percent amino acid

## DETAILED DESCRIPTION OF THE PREFERRED EMBODIMENTS

### I. Definitions

[0052] The terms "TASK polypeptide" and "TASK" as used herein and when immediately followed by a numerical designation, refer to various polypeptides, wherein the complete designation (i.e., TASK/number) refers to specific polypeptide sequences as described herein. The terms "TASK/number polypeptide" and "TASK/number" wherein the term "number" is provided as an actual numerical designation as used herein encompass native sequence polypeptides, polypeptide variants and fragments of native sequence polypeptides and polypeptide variants (which are further defined herein). The TASK polypeptides described herein may be isolated from a variety of sources, such as from human tissue types or from another source, or prepared by recombinant or synthetic methods. The term "TASK polypeptide" refers to each individual TASK/number polypeptide disclosed herein. All disclosures in this specification which refer to the "TASK polypeptide" refer to each of the polypeptides individually as well as jointly. For example, descriptions of the preparation of, purification of, derivation of, formation of antibodies to or against, formation of TASK binding oligopeptides to or against, formation of TASK binding organic molecules to or against, administration of, compositions containing, treatment of a disease with, etc., pertain to each polypeptide of the invention individually. The term "TASK polypeptide" also includes variants of the TASK/number polypeptides disclosed herein.

[0053] A "native sequence TASK polypeptide" comprises a polypeptide having the same amino acid sequence as the corresponding TASK polypeptide derived from nature. Such

sequence identity can be achieved in various ways that are within the skill in the art, for instance, using publicly available computer software such as BLAST, BLAST-2, ALIGN or Megalign (DNASTAR) software. Those skilled in the art can determine appropriate parameters for measuring alignment, including any algorithms needed to achieve maximal alignment over the full length of the sequences being compared. For purposes herein, however, % amino acid sequence identity values are generated using the sequence comparison computer program ALIGN-2, wherein the complete source code for the ALIGN-2 program is provided in Table 1 below. The ALIGN-2 sequence comparison computer program was authored by Genentech, Inc. and the source code shown in Table 1 below has been filed with user documentation in the U.S. Copyright Office, Washington D.C., 20559, where it is registered under U.S. Copyright Registration No. TXU510087. The ALIGN-2 program is publicly available through Genentech, Inc., South San Francisco, Calif. or may be compiled from the source code provided in Table 1 below. The ALIGN-2 program should be compiled for use on a UNIX operating system, preferably digital UNIX V4.0D. All sequence comparison parameters are set by the ALIGN-2 program and do not vary.

[0055] In situations where ALIGN-2 is employed for amino acid sequence comparisons, the % amino acid sequence identity of a given amino acid sequence A to, with, or against a given amino acid sequence B (which can alternatively be phrased as a given amino acid sequence A that has or comprises a certain % amino acid sequence identity to, with, or against a given amino acid sequence B) is calculated as follows:

$$100 \text{ times the fraction } X/Y$$

[0056] where X is the number of amino acid residues scored as identical matches by the sequence alignment program ALIGN-2 in that program's alignment of A and B, and where Y is the total number of amino acid residues in B. It will be appreciated that where the length of amino acid sequence A is not equal to the length of amino acid sequence B, the % amino acid sequence identity of A to B will not equal the % amino acid sequence identity of B to A. As examples of % amino acid sequence identity calculations using this method, Tables 2 and 3 demonstrate how to calculate the % amino acid sequence identity of the amino acid sequence designated "Comparison Protein" to the amino acid sequence designated "TASK", wherein "TASK" represents the amino acid sequence of a hypothetical TASK polypeptide of interest, "Comparison Protein" represents the amino acid sequence of a polypeptide against which the "TASK" polypeptide of interest is being compared, and "X," "Y" and "Z" each represent different hypothetical amino acid residues. Unless specifically stated otherwise, all % amino acid sequence identity values used herein are obtained as described in the immediately preceding paragraph using the ALIGN-2 computer program. "TASK variant polynucleotide" or "TASK variant nucleic acid sequence" means a nucleic acid molecule which encodes a TASK polypeptide, preferably an active TASK polypeptide, as defined herein and which has at least about 80% nucleic acid sequence identity with a nucleotide acid sequence encoding a full-length native sequence TASK polypeptide sequence as disclosed herein, or any other fragment of a full-length TASK polypeptide sequence as disclosed herein

(such as those encoded by a nucleic acid that represents only a portion of the complete coding sequence for a full-length TASK polypeptide). Ordinarily, a TASK variant polynucleotide will have at least about 80% nucleic acid sequence identity, alternatively at least about 81%, 82%, 83%, 84%, 85%, 86%, 87%, 88%, 89%, 90%, 91%, 92%, 93%, 94%, 95%, 96%, 97%, 98%, or 99% nucleic acid sequence identity with a nucleic acid sequence encoding a full-length native sequence TASK polypeptide sequence as disclosed herein, or any other fragment of a full-length TASK polypeptide sequence as disclosed herein. Variants do not encompass the native nucleotide sequence.

[0057] Ordinarily, TASK variant polynucleotides are at least about 5 nucleotides in length, alternatively at least about 6, 7, 8, 9, 10, 11, 12, 13, 14, 15, 16, 17, 18, 19, 20, 21, 22, 23, 24, 25, 26, 27, 28, 29, 30, 35, 40, 45, 50, 55, 60, 65, 70, 75, 80, 85, 90, 95, 100, 105, 110, 115, 120, 125, 130, 135, 140, 145, 150, 155, 160, 165, 170, 175, 180, 185, 190, 195, 200, 210, 220, 230, 240, 250, 260, 270, 280, 290, 300, 310, 320, 330, 340, 350, 360, 370, 380, 390, 400, 410, 420, 430, 440, 450, 460, 470, 480, 490, 500, 510, 520, 530, 540, 550, 560, 570, 580, 590, 600, 610, 620, 630, 640, 650, 660, 670, 680, 690, 700, 710, 720, 730, 740, 750, 760, 770, 780, 790, 800, 810, 820, 830, 840, 850, 860, 870, 880, 890, 900, 910, 920, 930, 940, 950, 960, 970, 980, 990, or 1000 nucleotides in length, wherein in this context the term "about" means the referenced nucleotide sequence length plus or minus 10% of that referenced length. "Percent (%) nucleic acid sequence identity" with respect to TASK-encoding nucleic acid sequences identified herein is defined as the percentage of nucleotides in a candidate sequence that are identical with the nucleotides in the TASK nucleic acid sequence of interest, after aligning the sequences and introducing gaps, if necessary, to achieve the maximum percent sequence identity. Alignment for purposes of determining percent nucleic acid sequence identity can be achieved in various ways that are within the skill in the art, for instance, using publicly available computer software such as BLAST, BLAST-2, ALIGN or Megalign (DNASTAR) software. For purposes herein, however, % nucleic acid sequence identity values are generated using the sequence comparison computer program ALIGN-2, wherein the complete source code for the ALIGN-2 program is provided in Table 1 below. The ALIGN-2 sequence comparison computer program was authored by Genentech, Inc. and the source code shown in Table 1 below has been filed with user documentation in the U.S. Copyright Office, Washington D.C., 20559, where it is registered under U.S. Copyright Registration No. TXU510087. The ALIGN-2 program is publicly available through Genentech, Inc., South San Francisco, Calif. or may be compiled from the source code provided in Table 1 below. The ALIGN-2 program should be compiled for use on a UNIX operating system, preferably digital UNIX V4.0D. All sequence comparison parameters are set by the ALIGN-2 program and do not vary.

[0058] In situations where ALIGN-2 is employed for nucleic acid sequence comparisons, the % nucleic acid sequence identity of a given nucleic acid sequence C to, with, or against a given nucleic acid sequence D (which can alternatively be phrased as a given nucleic acid sequence C that has or comprises a certain % nucleic acid sequence identity to, with, or against a given nucleic acid sequence D) is calculated as follows:

$$100 \text{ times the fraction } W/Z$$

[0059] where W is the number of nucleotides scored as identical matches by the sequence alignment program ALIGN-2 in that program's alignment of C and D, and where Z is the total number of nucleotides in D. It will be appreciated that where the length of nucleic acid sequence C is not equal to the length of nucleic acid sequence D, the % nucleic acid sequence identity of C to D will not equal the % nucleic acid sequence identity of D to C. As examples of % nucleic acid sequence identity calculations, Tables 4 and 5, demonstrate how to calculate the % nucleic acid sequence identity of the nucleic acid sequence designated "Comparison DNA" to the nucleic acid sequence designated "TASK-DNA", wherein "TASK-DNA" represents a hypothetical TASK-encoding nucleic acid sequence of interest, "Comparison DNA" represents the nucleotide sequence of a nucleic acid molecule against which the "TASK-DNA" nucleic acid molecule of interest is being compared, and "N", "L" and "V" each represent different hypothetical nucleotides. Unless specifically stated otherwise, all % nucleic acid sequence identity values used herein are obtained as described in the immediately preceding paragraph using the ALIGN-2 computer program.

[0060] In other embodiments, TASK variant polynucleotides are nucleic acid molecules that encode a TASK polypeptide and which are capable of hybridizing, preferably under stringent hybridization and wash conditions, to nucleotide sequences encoding a full-length TASK polypeptide as disclosed herein. TASK variant polypeptides may be those that are encoded by a TASK variant polynucleotide.

[0061] "Isolated," when used to describe the various TASK polypeptides disclosed herein, means polypeptide that has been identified and separated and/or recovered from a component of its natural environment. Contaminant components of its natural environment are materials that would typically interfere with diagnostic or therapeutic uses for the polypeptide, and may include enzymes, hormones, and other proteinaceous or non-proteinaceous solutes. In preferred embodiments, the polypeptide will be purified (1) to a degree sufficient to obtain at least 15 residues of N-terminal or internal amino acid sequence by use of a spinning cup sequenator, or (2) to homogeneity by SDS-PAGE under non-reducing or reducing conditions using Coomassie blue or, preferably, silver stain. Isolated polypeptide includes polypeptide *in situ* within recombinant cells, since at least one component of the TASK polypeptide natural environment will not be present. Ordinarily, however, isolated polypeptide will be prepared by at least one purification step.

[0062] An "isolated" TASK polypeptide-encoding nucleic acid or other polypeptide-encoding nucleic acid is a nucleic acid molecule that is identified and separated from at least one contaminant nucleic acid molecule with which it is ordinarily associated in the natural source of the polypeptide-encoding nucleic acid. An isolated polypeptide-encoding nucleic acid molecule is other than in the form or setting in which it is found in nature. Isolated polypeptide-encoding nucleic acid molecules therefore are distinguished from the specific polypeptide-encoding nucleic acid molecule as it exists in natural cells. However, an isolated polypeptide-encoding nucleic acid molecule includes polypeptide-encoding nucleic acid molecules contained in cells that ordinarily express the polypeptide where, for example, the nucleic acid molecule is in a chromosomal location different from that of natural cells.

[0063] The term "control sequences" refers to DNA sequences necessary for the expression of an operably linked coding sequence in a particular host organism. The control sequences that are suitable for prokaryotes, for example, include a promoter, optionally an operator sequence, and a ribosome binding site. Eukaryotic cells are known to utilize promoters, polyadenylation signals, and enhancers.

[0064] Nucleic acid is "operably linked" when it is placed into a functional relationship with another nucleic acid sequence. For example, DNA for a presequence or secretory leader is operably linked to DNA for a polypeptide if it is expressed as a preprotein that participates in the secretion of the polypeptide; a promoter or enhancer is operably linked to a coding sequence if it affects the transcription of the sequence; or a ribosome binding site is operably linked to a coding sequence if it is positioned so as to facilitate translation. Generally, "operably linked" means that the DNA sequences being linked are contiguous, and, in the case of a secretory leader, contiguous and in reading phase. However, enhancers do not have to be contiguous. Linking is accomplished by ligation at convenient restriction sites. If such sites do not exist, the synthetic oligonucleotide adaptors or linkers are used in accordance with conventional practice.

[0065] "Stringency" of hybridization reactions is readily determinable by one of ordinary skill in the art, and generally is an empirical calculation dependent upon probe length, washing temperature, and salt concentration. In general, longer probes require higher temperatures for proper annealing, while shorter probes need lower temperatures. Hybridization generally depends on the ability of denatured DNA to reanneal when complementary strands are present in an environment below their melting temperature. The higher the degree of desired homology between the probe and hybridizable sequence, the higher the relative temperature which can be used. As a result, it follows that higher relative temperatures would tend to make the reaction conditions more stringent, while lower temperatures less so. For additional details and explanation of stringency of hybridization reactions, see Ausubel et al., *Current Protocols in Molecular Biology*, Wiley Interscience Publishers, (1995).

[0066] "Stringent conditions" or "high stringency conditions", as defined herein, may be identified by those that: (1) employ low ionic strength and high temperature for washing, for example 0.015 M sodium chloride/0.0015 M sodium citrate/0.1% sodium dodecyl sulfate at 50° C.; (2) employ during hybridization a denaturing agent, such as formamide, for example, 50% (v/v) formamide with 0.1% bovine serum albumin/0.1% Ficoll/0.1% polyvinylpyrrolidone/50 mM sodium phosphate buffer at pH 6.5 with 750 mM sodium chloride, 75 mM sodium citrate at 42° C.; or (3) employ formamide, 5×SSC (0.75 M NaCl, 0.075 M sodium citrate), 50 mM sodium phosphate (pH 6.8), 0.1% sodium pyrophosphate, 5×Denhardt's solution, sonicated salmon sperm DNA (50 µg/ml), 0.1% SDS, and 10% dextran sulfate at 42° C., with washes at 42° C. in 0.2×SSC (sodium chloride/sodium citrate) and 50% formamide at 55° C., followed by a high-stringency wash consisting of 0.1×SSC containing EDTA at 55° C.

[0067] "Moderately stringent conditions" may be identified as described by Sambrook et al., *Molecular Cloning: A Laboratory Manual*, New York: Cold Spring Harbor Press,

1989, and include the use of washing solution and hybridization conditions (e.g., temperature, ionic strength and %SDS) less stringent than those described above. An example of moderately stringent conditions is overnight incubation at 37° C. in a solution comprising: 20% formamide, 5×SSC (150 mM NaCl, 15 mM trisodium citrate), 50 mM sodium phosphate (pH 7.6), 5×Denhardt's solution, 10% dextran sulfate, and 20 mg/ml denatured sheared salmon sperm DNA, followed by washing the filters in 1×SSC at about 37-50° C. The skilled artisan will recognize how to adjust the temperature, ionic strength, etc. as necessary to accommodate factors such as probe length and the like.

**[0068]** The term "epitope tagged" when used herein refers to a chimeric polypeptide comprising a TASK polypeptide or anti-TASK antibody fused to a "tag polypeptide". The tag polypeptide has enough residues to provide an epitope against which an antibody can be made, yet is short enough such that it does not interfere with activity of the polypeptide to which it is fused. The tag polypeptide preferably also is fairly unique so that the antibody does not substantially cross-react with other epitopes. Suitable tag polypeptides generally have at least six amino acid residues and usually between about 8 and 50 amino acid residues (preferably, between about 10 and 20 amino acid residues).

**[0069]** "Active" or "activity" for the purposes herein refers to form(s) of a TASK polypeptide which retain a biological and/or an immunological activity of native or naturally-occurring TASK, wherein "biological" activity refers to a biological function (either inhibitory or stimulatory) caused by a native or naturally-occurring TASK other than the ability to induce the production of an antibody against an antigenic epitope possessed by a native or naturally-occurring TASK and an "immunological" activity refers to the ability to induce the production of an antibody against an antigenic epitope possessed by a native or naturally-occurring TASK.

**[0070]** The term "antagonist" is used in the broadest sense, and includes any molecule that partially or fully blocks, inhibits, or neutralizes a biological activity of a native TASK polypeptide disclosed herein. In a similar manner, the term "agonist" is used in the broadest sense and includes any molecule that mimics a biological activity of a native TASK polypeptide disclosed herein. Suitable agonist or antagonist molecules specifically include agonist or antagonist antibodies or antibody fragments, fragments or amino acid sequence variants of native TASK polypeptides, peptides, antisense oligonucleotides, small organic molecules, etc. Methods for identifying agonists or antagonists of a TASK polypeptide may comprise contacting a TASK polypeptide with a candidate agonist or antagonist molecule and measuring a detectable change in one or more biological activities normally associated with the TASK polypeptide.

**[0071]** "Treating" or "treatment" or "alleviation" refers to both therapeutic treatment and prophylactic or preventative measures, wherein the object is to prevent or slow down (lessen) the targeted pathologic condition or disorder. Those in need of treatment include those already with the disorder as well as those prone to have the disorder or those in whom the disorder is to be prevented. A subject or mammal is successfully "treated" for a TASK polypeptide-expressing cancer if, after receiving a therapeutic amount of an anti-

TASK antibody, TASK binding oligopeptide or TASK binding organic molecule according to the methods of the present invention, the patient shows observable and/or measurable reduction in or absence of one or more of the following: reduction in the number of cancer cells or absence of the cancer cells; reduction in the tumor size; inhibition (i.e., slow to some extent and preferably stop) of cancer cell infiltration into peripheral organs including the spread of cancer into soft tissue and bone; inhibition (i.e., slow to some extent and preferably stop) of tumor metastasis; inhibition, to some extent, of tumor growth; and/or relief to some extent, one or more of the symptoms associated with the specific cancer; reduced morbidity and mortality, and improvement in quality of life issues. To the extent the anti-TASK antibody or TASK binding oligopeptide may prevent growth and/or kill existing cancer cells, it may be cytostatic and/or cytotoxic. Reduction of these signs or symptoms may also be felt by the patient.

**[0072]** The above parameters for assessing successful treatment and improvement in the disease are readily measurable by routine procedures familiar to a physician. For cancer therapy, efficacy can be measured, for example, by assessing the time to disease progression (TTP) and/or determining the response rate (RR). Metastasis can be determined by staging tests and by bone scan and tests for calcium level and other enzymes to determine spread to the bone. CT scans can also be done to look for spread to the pelvis and lymph nodes in the area. Chest X-rays and measurement of liver enzyme levels by known methods are used to look for metastasis to the lungs and liver, respectively. Other routine methods for monitoring the disease include transrectal ultrasonography (TRUS) and transrectal needle biopsy (TRNB).

**[0073]** For bladder cancer, which is a more localized cancer, methods to determine progress of disease include urinary cytologic evaluation by cystoscopy, monitoring for presence of blood in the urine, visualization of the urothelial tract by sonography or an intravenous pyelogram, computed tomography (CT) and magnetic resonance imaging (MRI). The presence of distant metastases can be assessed by CT of the abdomen, chest x-rays, or radionuclide imaging of the skeleton.

**[0074]** "Chronic" administration refers to administration of the agent(s) in a continuous mode as opposed to an acute mode, so as to maintain the initial therapeutic effect (activity) for an extended period of time. "Intermittent" administration is treatment that is not consecutively done without interruption, but rather is cyclic in nature.

**[0075]** "Mammal" for purposes of the treatment of, alleviating the symptoms of or diagnosis of a cancer refers to any animal classified as a mammal, including humans, domestic and farm animals, and zoo, sports, or pet animals, such as dogs, cats, cattle, horses, sheep, pigs, goats, rabbits, etc. Preferably, the mammal is human.

**[0076]** Administration "in combination with" one or more further therapeutic agents includes simultaneous (concurrent) and consecutive administration in any order.

**[0077]** "Carriers" as used herein include pharmaceutically acceptable carriers, excipients, or stabilizers which are non-toxic to the cell or mammal being exposed thereto at the dosages and concentrations employed. Often the physiologi-

cally acceptable carrier is an aqueous pH buffered solution. Examples of physiologically acceptable carriers include buffers such as phosphate, citrate, and other organic acids; antioxidants including ascorbic acid; low molecular weight (less than about 10 residues) polypeptide; proteins, such as serum albumin, gelatin, or immunoglobulins; hydrophilic polymers such as polyvinylpyrrolidone; amino acids such as glycine, glutamine, asparagine, arginine or lysine; monosaccharides, disaccharides, and other carbohydrates including glucose, mannose, or dextrans; chelating agents such as EDTA; sugar alcohols such as mannitol or sorbitol; salt-forming counterions such as sodium; and/or nonionic surfactants such as TWEEN®, polyethylene glycol (PEG), and PLURONICS®.

[0078] By “solid phase” or “solid support” is meant a non-aqueous matrix to which an antibody, TASK binding oligopeptide or TASK binding organic molecule of the present invention can adhere or attach. Examples of solid phases encompassed herein include those formed partially or entirely of glass (e.g., controlled pore glass), polysaccharides (e.g., agarose), polyacrylamides, polystyrene, polyvinyl alcohol and silicones. In certain embodiments, depending on the context, the solid phase can comprise the well of an assay plate; in others it is a purification column (e.g., an affinity chromatography column). This term also includes a discontinuous solid phase of discrete particles, such as those described in U.S. Pat. No. 4,275,149.

[0079] A “liposome” is a small vesicle composed of various types of lipids, phospholipids and/or surfactant which is useful for delivery of a drug (such as a TASK polypeptide, an antibody thereto or a TASK binding oligopeptide) to a mammal. The components of the liposome are commonly arranged in a bilayer formation, similar to the lipid arrangement of biological membranes.

[0080] A “small” molecule or “small” organic molecule is defined herein to have a molecular weight below about 500 Daltons.

[0081] An “effective amount” of a polypeptide, antibody, TASK binding oligopeptide, TASK interfering RNA, TASK binding organic molecule or an agonist or antagonist thereof as disclosed herein is an amount sufficient to carry out a specifically stated purpose. An “effective amount” may be determined empirically and in a routine manner, in relation to the stated purpose.

[0082] The term “therapeutically effective amount” refers to an amount of an antibody, polypeptide, TASK binding oligopeptide, TASK interfering RNA, TASK binding organic molecule or other drug effective to “treat” a disease or disorder in a subject or mammal. In the case of cancer, the therapeutically effective amount of the drug may reduce the number of cancer cells; reduce the tumor size; inhibit (i.e., slow to some extent and preferably stop) cancer cell infiltration into peripheral organs; inhibit (i.e., slow to some extent and preferably stop) tumor metastasis; inhibit, to some extent, tumor growth; and/or relieve to some extent one or more of the symptoms associated with the cancer. See the definition herein of “treating”. To the extent the drug may prevent growth and/or kill existing cancer cells, it may be cytostatic and/or cytotoxic.

[0083] A “growth inhibitory amount” of an anti-TASK antibody, TASK polypeptide, TASK binding oligopeptide,

TASK siRNA or TASK binding organic molecule is an amount capable of inhibiting the growth of a cell, especially tumor, e.g., cancer cell, either in vitro or in vivo. A “growth inhibitory amount” of an anti-TASK antibody, TASK polypeptide, TASK binding oligopeptide, TASK siRNA or TASK binding organic molecule for purposes of inhibiting neoplastic cell growth may be determined empirically and in a routine manner.

[0084] A “cytotoxic amount” of an anti-TASK antibody, TASK polypeptide, TASK binding oligopeptide, TASK siRNA or TASK binding organic molecule is an amount capable of causing the destruction of a cell, especially tumor, e.g., cancer cell, either in vitro or in vivo. A “cytotoxic amount” of an anti-TASK antibody, TASK polypeptide, TASK binding oligopeptide, TASK siRNA or TASK binding organic molecule for purposes of inhibiting neoplastic cell growth may be determined empirically and in a routine manner.

[0085] The term “antibody” is used in the broadest sense and specifically covers, for example, single anti-TASK monoclonal antibodies (including agonist, antagonist, and neutralizing antibodies), anti-TASK antibody compositions with polyepitopic specificity, polyclonal antibodies, single chain anti-TASK antibodies, and fragments of anti-TASK antibodies (see below) as long as they exhibit the desired biological or immunological activity. The term “immunoglobulin” (Ig) is used interchangeable with antibody herein.

[0086] An “isolated antibody” is one which has been identified and separated and/or recovered from a component of its natural environment. Contaminant components of its natural environment are materials which would interfere with diagnostic or therapeutic uses for the antibody, and may include enzymes, hormones, and other proteinaceous or nonproteinaceous solutes. In preferred embodiments, the antibody will be purified (1) to greater than 95% by weight of antibody as determined by the Lowry method, and most preferably more than 99% by weight, (2) to a degree sufficient to obtain at least 15 residues of N-terminal or internal amino acid sequence by use of a spinning cup sequenator, or (3) to homogeneity by SDS-PAGE under reducing or nonreducing conditions using Coomassie blue or, preferably, silver stain. Isolated antibody includes the antibody in situ within recombinant cells since at least one component of the antibody’s natural environment will not be present. Ordinarily, however, isolated antibody will be prepared by at least one purification step.

[0087] The basic 4-chain antibody unit is a heterotetrameric glycoprotein composed of two identical light (L) chains and two identical heavy (H) chains (an IgM antibody consists of 5 of the basic heterotetramer unit along with an additional polypeptide called J chain, and therefore contain 10 antigen binding sites, while secreted IgA antibodies can polymerize to form polyvalent assemblages comprising 2-5 of the basic 4-chain units along with J chain). In the case of IgGs, the 4-chain unit is generally about 150,000 daltons. Each L chain is linked to a H chain by one covalent disulfide bond, while the two H chains are linked to each other by one or more disulfide bonds depending on the H chain isotype. Each H and L chain also has regularly spaced intrachain disulfide bridges. Each H chain has at the N-terminus, a variable domain (V<sub>H</sub>) followed by three constant domains (C<sub>H</sub>) for each of the  $\alpha$  and  $\gamma$  chains and four C<sub>H</sub> domains for

$\mu$  and  $\epsilon$  isotypes. Each L chain has at the N-terminus, a variable domain ( $V_L$ ) followed by a constant domain ( $C_L$ ) at its other end. The  $V_L$  is aligned with the  $V_H$  and the  $C_L$  is aligned with the first constant domain of the heavy chain ( $C_{H1}$ ). Particular amino acid residues are believed to form an interface between the light chain and heavy chain variable domains. The pairing of a  $V_H$  and  $V_L$  together forms a single antigen-binding site. For the structure and properties of the different classes of antibodies, see, e.g., *Basic and Clinical Immunology*, 8th edition, Daniel P. Stites, Abba I. Terr and Tristram G. Parslow (eds.), Appleton & Lange, Norwalk, Conn., 1994, page 71 and Chapter 6.

[0088] The L chain from any vertebrate species can be assigned to one of two clearly distinct types, called kappa and lambda, based on the amino acid sequences of their constant domains. Depending on the amino acid sequence of the constant domain of their heavy chains ( $C_H$ ), immunoglobulins can be assigned to different classes or isotypes. There are five classes of immunoglobulins: IgA, IgD, IgE, IgG, and IgM, having heavy chains designated  $\alpha$ ,  $\delta$ ,  $\epsilon$ ,  $\gamma$ , and  $\mu$ , respectively. The  $\gamma$  and  $\alpha$  classes are further divided into subclasses on the basis of relatively minor differences in  $C_H$  sequence and function, e.g., humans express the following subclasses: IgG 1, IgG2, IgG3, IgG4, IgA1, and IgA2.

[0089] The term “variable” refers to the fact that certain segments of the variable domains differ extensively in sequence among antibodies. The V domain mediates antigen binding and define specificity of a particular antibody for its particular antigen. However, the variability is not evenly distributed across the 110-amino acid span of the variable domains. Instead, the V regions consist of relatively invariant stretches called framework regions (FRs) of 15-30 amino acids separated by shorter regions of extreme variability called “hypervariable regions” that are each 9-12 amino acids long. The variable domains of native heavy and light chains each comprise four FRs, largely adopting a  $\beta$ -sheet configuration, connected by three hypervariable regions, which form loops connecting, and in some cases forming part of, the  $\beta$ -sheet structure. The hypervariable regions in each chain are held together in close proximity by the FRs and, with the hypervariable regions from the other chain, contribute to the formation of the antigen-binding site of antibodies (see Kabat et al., *Sequences of Proteins of Immunological Interest*, 5th Ed. Public Health Service, National Institutes of Health, Bethesda, Md. (1991)). The constant domains are not involved directly in binding an antibody to an antigen, but exhibit various effector functions, such as participation of the antibody in antibody dependent cellular cytotoxicity (ADCC).

[0090] The term “hypervariable region” when used herein refers to the amino acid residues of an antibody which are responsible for antigen-binding. The hypervariable region generally comprises amino acid residues from a “complementarity determining region” or “CDR” (e.g. around about residues 24-34 (L1), 50-56 (L2) and 89-97 (L3) in the  $V_L$ , and around about 1-35 (H1) 50-65 (H2) and 95-102 (H3) in the  $V_H$ ; Kabat et al., *Sequence of Proteins of Immunological Interest*, 5th Ed. Public Health Service, National Institutes of Health, Bethesda, MD. (1991)) and/or those residues from a “hypervariable loop” (e.g. residues 26-32 (L1), 50-52 (L2) and 91-96 (L3) in the  $V_L$ , and 26-32 (H1), 53-55 (H2) and 96-101 (H3) in the  $V_H$ ; Chothia and Lesk *J. Mol. Biol.* 196:901-917 (1987).

[0091] The term “monoclonal antibody” as used herein refers to an antibody obtained from a population of substantially homogeneous antibodies, i.e., the individual antibodies comprising the population are identical except for possible naturally occurring mutations that may be present in minor amounts. Monoclonal antibodies are highly specific, being directed against a single antigenic site. Furthermore, in contrast to polyclonal antibody preparations which include different antibodies directed against different determinants (epitopes), each monoclonal antibody is directed against a single determinant on the antigen. In addition to their specificity, the monoclonal antibodies are advantageous in that they may be synthesized uncontaminated by other antibodies. The modifier “monoclonal” is not to be construed as requiring production of the antibody by any particular method. For example, the monoclonal antibodies useful in the present invention may be prepared by the hybridoma methodology first described by Kohler et al., *Nature*, 256:495 (1975), or may be made using recombinant DNA methods in bacterial, eukaryotic animal or plant cells (see, e.g., U.S. Pat. No. 4,816,567). The “monoclonal antibodies” may also be isolated from phage antibody libraries using the techniques described in Clackson et al., *Nature*, 352:624-628 (1991) and Marks et al., *J. Mol. Biol.*, 222:581-597 (1991), for example.

[0092] The monoclonal antibodies herein include “chimeric” antibodies in which a portion of the heavy and/or light chain is identical with or homologous to corresponding sequences in antibodies derived from a particular species or belonging to a particular antibody class or subclass, while the remainder of the chain(s) is identical with or homologous to corresponding sequences in antibodies derived from another species or belonging to another antibody class or subclass, as well as fragments of such antibodies, so long as they exhibit the desired biological activity (see U.S. Pat. No. 4,816,567; and Morrison et al., *Proc. Natl. Acad. Sci. USA*, 81:6851-6855 (1984)). Chimeric antibodies of interest herein include “primatized” antibodies comprising variable domain antigen-binding sequences derived from a non-human primate (e.g. Old World Monkey, Ape etc), and human constant region sequences.

[0093] An “intact” antibody is one which comprises an antigen-binding site as well as a CL and at least heavy chain constant domains,  $C_{H1}$ ,  $C_{H2}$  and  $C_{H3}$ . The constant domains may be native sequence constant domains (e.g. human native sequence constant domains) or amino acid sequence variant thereof. Preferably, the intact antibody has one or more effector functions.

[0094] “Antibody fragments” comprise a portion of an intact antibody, preferably the antigen binding or variable region of the intact antibody. Examples of antibody fragments include Fab, Fab', F(ab)'<sub>2</sub>, and Fv fragments; diabodies; linear antibodies (see U.S. Pat. No. 5,641,870, Example 2; Zapata et al., *Protein Eng.* 8(10): 1057-1062 [1995]); single-chain antibody molecules; and multispecific antibodies formed from antibody fragments.

[0095] Papain digestion of antibodies produces two identical antigen-binding fragments, called “Fab” fragments, and a residual “Fc” fragment, a designation reflecting the ability to crystallize readily. The Fab fragment consists of an entire L chain along with the variable region domain of the H chain ( $V_H$ ), and the first constant domain of one heavy chain

(C<sub>H</sub>1). Each Fab fragment is monovalent with respect to antigen binding, i.e., it has a single antigen-binding site. Pepsin treatment of an antibody yields a single large F(ab')<sub>2</sub> fragment which roughly corresponds to two disulfide linked Fab fragments having divalent antigen-binding activity and is still capable of cross-linking antigen. Fab' fragments differ from Fab fragments by having additional few residues at the carboxy terminus of the C<sub>H</sub>1 domain including one or more cysteines from the antibody hinge region. Fab'-SH is the designation herein for Fab' in which the cysteine residue(s) of the constant domains bear a free thiol group. F(ab)<sub>2</sub> antibody fragments originally were produced as pairs of Fab' fragments which have hinge cysteines between them. Other chemical couplings of antibody fragments are also known.

[0096] The Fc fragment comprises the carboxy-terminal portions of both H chains held together by disulfides. The effector functions of antibodies are determined by sequences in the Fc region, which region is also the part recognized by Fc receptors (FcR) found on certain types of cells.

[0097] "Fv" is the minimum antibody fragment which contains a complete antigen-recognition and -binding site. This fragment consists of a dimer of one heavy- and one light-chain variable region domain in tight, non-covalent association. From the folding of these two domains emanate six hypervariable loops (3 loops each from the H and L chain) that contribute the amino acid residues for antigen binding and confer antigen binding specificity to the antibody. However, even a single variable domain (or half of an Fv comprising only three CDRs specific for an antigen) has the ability to recognize and bind antigen, although at a lower affinity than the entire binding site.

[0098] "Single-chain Fv" also abbreviated as "sFv" or "scFv" are antibody fragments that comprise the V<sub>H</sub> and V<sub>L</sub> antibody domains connected into a single polypeptide chain. Preferably, the sFv polypeptide further comprises a polypeptide linker between the V<sub>H</sub> and V<sub>L</sub> domains which enables the sFv to form the desired structure for antigen binding. For a review of sFv, see Pluckthun in *The Pharmacology of Monoclonal Antibodies*, vol. 113, Rosenberg and Moore eds., Springer-Verlag, New York, pp. 269-315 (1994); Borrebaeck 1995, infra.

[0099] The term "diabodies" refers to small antibody fragments prepared by constructing sFv fragments (see preceding paragraph) with short linkers (about 5-10 residues) between the V<sub>H</sub> and V<sub>L</sub> domains such that inter-chain but not intra-chain pairing of the V domains is achieved, resulting in a bivalent fragment, i.e., fragment having two antigen-binding sites. Bispecific diabodies are heterodimers of two "crossover" sFv fragments in which the V<sub>H</sub> and V<sub>L</sub> domains of the two antibodies are present on different polypeptide chains. Diabodies are described more fully in, for example, EP 404,097; WO 93/11161; and Hollinger et al., Proc. Natl. Acad. Sci. USA, 90:6444-6448 (1993).

[0100] "Humanized" forms of non-human (e.g., rodent) antibodies are chimeric antibodies that contain minimal sequence derived from the non-human antibody. For the most part, humanized antibodies are human immunoglobulins (recipient antibody) in which residues from a hypervariable region of the recipient are replaced by residues from a hypervariable region of a non-human species (donor antibody) such as mouse, rat, rabbit or non-human primate having the desired antibody specificity, affinity, and capa-

bility. In some instances, framework region (FR) residues of the human immunoglobulin are replaced by corresponding non-human residues. Furthermore, humanized antibodies may comprise residues that are not found in the recipient antibody or in the donor antibody. These modifications are made to further refine antibody performance. In general, the humanized antibody will comprise substantially all of at least one, and typically two, variable domains, in which all or substantially all of the hypervariable loops correspond to those of a non-human immunoglobulin and all or substantially all of the FRs are those of a human immunoglobulin sequence. The humanized antibody optionally also will comprise at least a portion of an immunoglobulin constant region (Fc), typically that of a human immunoglobulin. For further details, see Jones et al., *Nature* 321:522-525 (1986); Riechmann et al., *Nature* 332:323-329 (1988); and Presta, *Curr. Op. Struct. Biol.* 2:593-596 (1992).

[0101] A "species-dependent antibody," e.g., a mammalian anti-human IgE antibody, is an antibody which has a stronger binding affinity for an antigen from a first mammalian species than it has for a homologue of that antigen from a second mammalian species. Normally, the species-dependent antibody "bind specifically" to a human antigen (i.e., has a binding affinity (Kd) value of no more than about 1×10<sup>-7</sup> M, preferably no more than about 1×10<sup>-8</sup> and most preferably no more than about 1×10<sup>-9</sup> M) but has a binding affinity for a homologue of the antigen from a second non-human mammalian species which is at least about 50 fold, or at least about 500 fold, or at least about 1000 fold, weaker than its binding affinity for the human antigen. The species-dependent antibody can be of any of the various types of antibodies as defined above, but preferably is a humanized or human antibody.

[0102] A "TASK binding oligopeptide" is an oligopeptide that binds, preferably specifically, to a TASK polypeptide as described herein. TASK binding oligopeptides may be chemically synthesized using known oligopeptide synthesis methodology or may be prepared and purified using recombinant technology. TASK binding oligopeptides are usually at least about 5 amino acids in length, alternatively at least about 6, 7, 8, 9, 10, 11, 12, 13, 14, 15, 16, 17, 18, 19, 20, 21, 22, 23, 24, 25, 26, 27, 28, 29, 30, 31, 32, 33, 34, 35, 36, 37, 38, 39, 40, 41, 42, 43, 44, 45, 46, 47, 48, 49, 50, 51, 52, 53, 54, 55, 56, 57, 58, 59, 60, 61, 62, 63, 64, 65, 66, 67, 68, 69, 70, 71, 72, 73, 74, 75, 76, 77, 78, 79, 80, 81, 82, 83, 84, 85, 86, 87, 88, 89, 90, 91, 92, 93, 94, 95, 96, 97, 98, 99, or 100 amino acids in length or more, wherein such oligopeptides that are capable of binding, preferably specifically, to a TASK polypeptide as described herein. TASK binding oligopeptides may be identified without undue experimentation using well known techniques. In this regard, it is noted that techniques for screening oligopeptide libraries for oligopeptides that are capable of specifically binding to a polypeptide target are well known in the art (see, e.g., U.S. Pat. Nos. 5,556,762, 5,750,373, 4,708,871, 4,833,092, 5,223,409, 5,403,484, 5,571,689, 5,663,143; PCT Publication Nos. WO 84/03506 and WO84/03564; Geysen et al., Proc. Natl. Acad. Sci. U.S.A., 81:39984002 (1984); Geysen et al., Proc. Natl. Acad. Sci. U.S.A., 82:178-182 (1985); Geysen et al., in *Synthetic Peptides as Antigens*, 130-149 (1986); Geysen et al., *J. Immunol. Meth.*, 102:259-274 (1987); Schoofs et al., *J. Immunol.*, 140:611-616 (1988), Cwirla, S. E. et al. (1991) Proc. Natl. Acad. Sci. USA, 87:6378; Lowman, H. B. et al. (1991) *Biochemistry*, 30:10832; Clackson, T. et al. (1991)

Nature, 352: 624; Marks, J. D. et al. (1991), J. Mol. Biol., 222:581; Kang, A. S. et al. (1991) Proc. Natl. Acad. Sci. USA, 88:8363, and Smith, G. P. (1991) Current Opin. Biotechnol., 2:668).

**[0103]** A "TASK binding organic molecule" is an organic molecule other than an oligopeptide or antibody as defined herein that binds, preferably specifically, to a TASK polypeptide as described herein. TASK binding organic molecules may be identified and chemically synthesized using known methodology (see, e.g., PCT Publication Nos. WO00/00823 and WO00/39585). TASK binding organic molecules are usually less than about 2000 daltons in size, alternatively less than about 1500, 750, 500, 250 or 200 daltons in size, wherein such organic molecules that are capable of binding, preferably specifically, to a TASK polypeptide as described herein may be identified without undue experimentation using well known techniques. In this regard, it is noted that techniques for screening organic molecule libraries for molecules that are capable of binding to a polypeptide target are well known in the art (see, e.g., PCT Publication Nos. WO00/00823 and WO00/39585).

**[0104]** An "interfering RNA" or "small interfering RNA (siRNA)" is a double stranded RNA molecule less than 30 nucleotides in length that reduces expression of a target gene. A "TASK interfering RNA" or "TASK siRNA" binds, preferably specifically, to a TASK nucleic acid and reduces its expression. This means the expression of the TASK molecule is lower with the interfering RNA present as compared to expression of the TASK molecule in the control where the interfering RNA is not present. TASK interfering RNAs may be identified and synthesized using known methods (Shi Y., *Trends in Genetics* 19(1):9-12 (2003), WO/2003056012 and WO2003064621).

**[0105]** An antibody, oligopeptide, siRNA or other organic molecule "which binds" an antigen of interest, e.g. a tumor-associated polypeptide antigen target, is one that binds the antigen with sufficient affinity such that the antibody, oligopeptide, siRNA or other organic molecule is useful as a diagnostic and/or therapeutic agent in targeting a cell or tissue expressing the antigen, and does not significantly cross-react with other proteins. In such embodiments, the extent of binding of the antibody, oligopeptide, siRNA or other organic molecule to a "non-target" protein will be less than about 10% of the binding of the antibody, oligopeptide, siRNA or other organic molecule to its particular target protein as determined by fluorescence activated cell sorting (FACS) analysis or radioimmunoprecipitation (RIA). With regard to the binding of an antibody, oligopeptide or other organic molecule to a target molecule, the term "specific binding" or "specifically binds to" or is "specific for" a particular polypeptide or an epitope on a particular polypeptide target means binding that is measurably different from a non-specific interaction. Specific binding can be measured, for example, by determining binding of a molecule compared to binding of a control molecule, which generally is a molecule of similar structure that does not have binding activity. For example, specific binding can be determined by competition with a control molecule that is similar to the target, for example, an excess of non-labeled target. In this case, specific binding is indicated if the binding of the labeled target to a probe is competitively inhibited by excess unlabeled target. The term "specific binding" or "specifically binds to" or is "specific for" a particular polypeptide or an

epitope on a particular polypeptide target as used herein can be exhibited, for example, by a molecule having a Kd for the target of at least about  $10^4$  M, alternatively at least about  $10^5$  M, alternatively at least about  $10^6$  M, alternatively at least about  $10^7$  M, alternatively at least about  $10^8$  M, alternatively at least about  $10^9$  M, alternatively at least about  $10^{10}$  M, alternatively at least about  $10^{11}$  M, alternatively at least about  $10^{12}$  M, or greater. In one embodiment, the term "specific binding" refers to binding where a molecule binds to a particular polypeptide or epitope on a particular polypeptide without substantially binding to any other polypeptide or polypeptide epitope.

**[0106]** An antibody, oligopeptide, siRNA or other organic molecule that "inhibits the growth of tumor cells expressing a TASK polypeptide" or a "growth inhibitory" antibody, oligopeptide, siRNA or other organic molecule is one which results in measurable growth inhibition of cancer cells expressing or overexpressing the appropriate TASK polypeptide. Preferred growth inhibitory anti-TASK antibodies, oligopeptides, siRNA or organic molecules inhibit growth of TASK-expressing tumor cells by greater than 20%, preferably from about 20% to about 50%, and even more preferably, by greater than 50% (e.g., from about 50% to about 100%) as compared to the appropriate control, the control typically being tumor cells not treated with the antibody, oligopeptide, siRNA or other organic molecule being tested. In one embodiment, growth inhibition can be measured at an antibody concentration of about 0.1 to 30  $\mu$ g/ml or about 0.5 nM to 200 nM in cell culture, where the growth inhibition is determined 1-10 days after exposure of the tumor cells to the antibody. Growth inhibition of tumor cells in vivo can be determined in various ways such as is described in the Experimental Examples section below. The antibody is growth inhibitory in vivo if administration of the anti-TASK antibody at about 1  $\mu$ g/kg to about 100 mg/kg body weight results in reduction in tumor size or tumor cell proliferation within about 5 days to 3 months from the first administration of the antibody, preferably within about 5 to 30 days.

**[0107]** An antibody, oligopeptide, siRNA or other organic molecule which "induces apoptosis" is one which induces programmed cell death as determined by binding of annexin V, fragmentation of DNA, cell shrinkage, dilation of endoplasmic reticulum, cell fragmentation, and/or formation of membrane vesicles (called apoptotic bodies). The cell is usually one that overexpresses a TASK polypeptide. Preferably the cell is a tumor cell, e.g., a prostate, breast, ovarian, stomach, endometrial, lung, kidney, colon, or bladder cell. Various methods are available for evaluating the cellular events associated with apoptosis. For example, phosphatidyl serine (PS) translocation can be measured by annexin binding; DNA fragmentation can be evaluated through DNA laddering; and nuclear/chromatin condensation along with DNA fragmentation can be evaluated by any increase in hypodiploid cells. Preferably, the antibody, oligopeptide or other organic molecule which induces apoptosis is one which results in about 2 to 50 fold, preferably about 5 to 50 fold, and most preferably about 10 to 50 fold, induction of annexin binding relative to untreated cell in an annexin binding assay.

**[0108]** Antibody "effector functions" refer to those biological activities attributable to the Fc region (a native sequence Fc region or amino acid sequence variant Fc

region) of an antibody, and vary with the antibody isotype. Examples of antibody effector functions include: C1q binding and complement dependent cytotoxicity; Fc receptor binding; antibody-dependent cell-mediated cytotoxicity (ADCC); phagocytosis; down regulation of cell surface receptors (e.g., B cell receptor); and B cell activation.

[0109] "Antibody-dependent cell-mediated cytotoxicity" or "ADCC" refers to a form of cytotoxicity in which secreted Ig bound onto Fc receptors (FcRs) present on certain cytotoxic cells (e.g., Natural Killer (NK) cells, neutrophils, and macrophages) enable these cytotoxic effector cells to bind specifically to an antigen-bearing target cell and subsequently kill the target cell with cytotoxins. The antibodies "arm" the cytotoxic cells and are absolutely required for such killing. The primary cells for mediating ADCC, NK cells, express FcγRIII only, whereas monocytes express FcγRI, FcγRII and FcγRIII. FcR expression on hematopoietic cells is summarized in Table 3 on page 464 of Ravetch and Kinet, *Annu. Rev. Immunol.* 9:457-92 (1991). To assess ADCC activity of a molecule of interest, an in vitro ADCC assay, such as that described in U.S. Pat. No. 5,500,362 or U.S. Pat. No. 5,821,337 may be performed. Useful effector cells for such assays include peripheral blood mononuclear cells (PBMC) and Natural Killer (NK) cells. Alternatively, or additionally, ADCC activity of the molecule of interest may be assessed in vivo, e.g., in a animal model such as that disclosed in Clynes et al. (USA) 95:652-656 (1998).

[0110] "Fc receptor" or "FcR" describes a receptor that binds to the Fc region of an antibody. The preferred FcR is a native sequence human FcR. Moreover, a preferred FcR is one which binds an IgG antibody (a gamma receptor) and includes receptors of the FcγRI, FcγRII and FcγRIII subclasses, including allelic variants and alternatively spliced forms of these receptors. FcγRII receptors include FcγRIIA (an "activating receptor") and FcγRIIB (an "inhibiting receptor"), which have similar amino acid sequences that differ primarily in the cytoplasmic domains thereof. Activating receptor FcγRIIA contains an immunoreceptor tyrosine-based activation motif (ITAM) in its cytoplasmic domain. Inhibiting receptor FcγRIIB contains an immunoreceptor tyrosine-based inhibition motif (ITIM) in its cytoplasmic domain. (see review M. in Daëron, *Annu. Rev. Immunol.* 15:203-234 (1997)). FcRs are reviewed in Ravetch and Kinet, *Annu. Rev. Immunol.* 9:457-492 (1991); Capel et al., *Immunomethods* 4:25-34 (1994); and de Haas et al., *J. Lab. Clin. Med.* 126:330-41 (1995). Other FcRs, including those to be identified in the future, are encompassed by the term "FcR" herein. The term also includes the neonatal receptor, FcRn, which is responsible for the transfer of maternal IgGs to the fetus (Guyer et al., *J. Immunol.* 117:587 (1976) and Kim et al., *J. Immunol.* 24:249 (1994)).

[0111] "Human effector cells" are leukocytes which express one or more FcRs and perform effector functions. Preferably, the cells express at least FcγRIII and perform ADCC effector function. Examples of human leukocytes which mediate ADCC include peripheral blood mononuclear cells (PBMC), natural killer (NK) cells, monocytes, cytotoxic T cells and neutrophils; with PBMCs and NK cells being preferred. The effector cells may be isolated from a native source, e.g., from blood.

[0112] "Complement dependent cytotoxicity" or "CDC" refers to the lysis of a target cell in the presence of

complement. Activation of the classical complement pathway is initiated by the binding of the first component of the complement system (C1q) to antibodies (of the appropriate subclass) which are bound to their cognate antigen. To assess complement activation, a CDC assay, e.g., as described in Gazzano-Santoro et al., *J. Immunol. Methods* 202:163 (1996), may be performed.

[0113] The terms "cancer" and "cancerous" refer to or describe the physiological condition in mammals that is typically characterized by unregulated cell growth. Examples of cancer include, but are not limited to, carcinoma, lymphoma, blastoma, sarcoma, and leukemia or lymphoid malignancies. More particular examples of such cancers include squamous cell cancer (e.g., epithelial squamous cell cancer), lung cancer including small-cell lung cancer, non-small cell lung cancer, adenocarcinoma of the lung and squamous carcinoma of the lung, cancer of the peritoneum, hepatocellular cancer, gastric or stomach cancer including gastrointestinal cancer, pancreatic cancer, glioblastoma, cervical cancer, ovarian cancer, liver cancer, bladder cancer, cancer of the urinary tract, hepatoma, breast cancer, colon cancer, rectal cancer, colorectal cancer, endometrial or uterine carcinoma, salivary gland carcinoma, kidney or renal cancer, prostate cancer, vulval cancer, thyroid cancer, hepatic carcinoma, anal carcinoma, penile carcinoma, melanoma, multiple myeloma and B-cell lymphoma, brain, as well as head and neck cancer, and associated metastases.

[0114] The terms "cell proliferative disorder" and "proliferative disorder" refer to disorders that are associated with some degree of abnormal cell proliferation. In one embodiment, the cell proliferative disorder is cancer.

[0115] "Tumor", as used herein, refers to all neoplastic cell growth and proliferation, whether malignant or benign, and all pre-cancerous and cancerous cells and tissues.

[0116] An antibody, oligopeptide or other organic molecule which "induces cell death" is one which causes a viable cell to become nonviable. The cell is one which expresses a TASK polypeptide, preferably a cell that over-expresses a TASK polypeptide as compared to a normal cell of the same tissue type. Preferably, the cell is a cancer cell, e.g., a breast, ovarian, stomach, endometrial, salivary gland, lung, kidney, colon, thyroid, pancreatic or bladder cell. Cell death in vitro may be determined in the absence of complement and immune effector cells to distinguish cell death induced by antibody-dependent cell-mediated cytotoxicity (ADCC) or complement dependent cytotoxicity (CDC). Thus, the assay for cell death may be performed using heat inactivated serum (i.e., in the absence of complement) and in the absence of immune effector cells. To determine whether the antibody, oligopeptide or other organic molecule is able to induce cell death, loss of membrane integrity as evaluated by uptake of propidium iodide (PI), trypan blue (see Moore et al. *Cytotechnology* 17:1-11 (1995)) or 7AAD can be assessed relative to untreated cells. Preferred cell death-inducing antibodies, oligopeptides or other organic molecules are those which induce PI uptake in the PI uptake assay in BT474 cells.

[0117] A "TASK-expressing cell" is a cell which expresses an endogenous or transfected TASK polypeptide. A "TASK-expressing cancer" is a cancer comprising cells that over-express a TASK polypeptide. A "TASK-expressing cancer" optionally produces sufficient levels of TASK polypeptide,

such that an anti-TASK antibody, oligopeptide or other organic molecule can bind thereto and have a therapeutic effect with respect to the cancer. In another embodiment, a "TASK-expressing cancer" optionally produces sufficient levels of TASK polypeptide, such that an anti-TASK antibody, oligopeptide or other organic molecule antagonist can bind thereto and have a therapeutic effect with respect to the cancer. With regard to the latter, the antagonist may be an antisense oligonucleotide which reduces, inhibits or prevents production of the TASK polypeptide by tumor cells. A cancer which "overexpresses" a TASK polypeptide is one which has significantly higher levels of TASK polypeptide thereof, compared to a noncancerous cell of the same tissue type. Such overexpression may be caused by gene amplification or by increased transcription or translation. TASK polypeptide overexpression may be determined in a diagnostic or prognostic assay by evaluating increased levels of the TASK protein present in the cell (e.g., via an immunohistochemistry assay using anti-TASK antibodies prepared against an isolated TASK polypeptide which may be prepared using recombinant DNA technology from an isolated nucleic acid encoding the TASK polypeptide; FACS analysis, etc.). Alternatively, or additionally, one may measure levels of TASK polypeptide-encoding nucleic acid or mRNA in the cell, e.g., via fluorescent in situ hybridization using a nucleic acid based probe corresponding to a TASK-encoding nucleic acid or the complement thereof; (FISH; see WO98/45479 published October, 1998), Southern blotting, Northern blotting, or polymerase chain reaction (PCR) techniques, such as real time quantitative PCR (RT-PCR). Aside from the above assays, various in vivo assays are available to the skilled practitioner. For example, one may expose cells within the body of the patient to an antibody which is optionally labeled with a detectable label, e.g., a radioactive isotope, and binding of the antibody to cells in the patient can be evaluated, e.g., by external scanning for radioactivity or by analyzing a biopsy taken from a patient previously exposed to the antibody.

**[0118]** As used herein, the term "immunoadhesin" designates antibody-like molecules which combine the binding specificity of a heterologous protein (an "adhesin") with the effector functions of immunoglobulin constant domains. Structurally, the immunoadhesins comprise a fusion of an amino acid sequence with the desired binding specificity which is other than the antigen recognition and binding site of an antibody (i.e., is "heterologous"), and an immunoglobulin constant domain sequence. The adhesin part of an immunoadhesin molecule typically is a contiguous amino acid sequence comprising at least the binding site of a receptor or a ligand. The immunoglobulin constant domain sequence in the immunoadhesin may be obtained from any immunoglobulin, such as IgG-1, IgG-2, IgG-3, or IgG-4 subtypes, IgA (including IgA-1 and IgA-2), IgE, IgD or IgM.

**[0119]** The word "label" when used herein refers to a detectable compound or composition which is conjugated directly or indirectly to the antibody, oligopeptide or other organic molecule so as to generate a "labeled" antibody, oligopeptide or other organic molecule. The label may be detectable by itself (e.g. radioisotope labels or fluorescent labels) or, in the case of an enzymatic label, may catalyze chemical alteration of a substrate compound or composition which is detectable.

**[0120]** The term "cytotoxic agent" as used herein refers to a substance that inhibits or prevents the function of cells

and/or causes destruction of cells. The term is intended to include radioactive isotopes (e.g., At<sup>211</sup>, I<sup>131</sup>, I<sup>125</sup>, Y<sup>90</sup>, Re<sup>186</sup>, Re<sup>188</sup>, Sm<sup>153</sup>, Bi<sup>212</sup>, P<sup>32</sup> and radioactive isotopes of Lu), chemotherapeutic agents e.g. methotrexate, adriamycin, vinca alkaloids (vincristine, vinblastine, etoposide), doxorubicin, melphalan, mitomycin C, chlorambucil, daunorubicin or other intercalating agents, enzymes and fragments thereof such as nucleolytic enzymes, antibiotics, and toxins such as small molecule toxins or enzymatically active toxins of bacterial, fungal, plant or animal origin, including fragments and/or variants thereof, and the various antitumor or anticancer agents disclosed below. Other cytotoxic agents are described below. A tumoricidal agent causes destruction of tumor cells.

**[0121]** A "growth inhibitory agent" when used herein refers to a compound or composition which inhibits growth of a cell, especially a TASK-expressing cancer cell, either in vitro or in vivo. Thus, the growth inhibitory agent may be one which significantly reduces the percentage of TASK-expressing cells in S phase. Examples of growth inhibitory agents include agents that block cell cycle progression (at a place other than S phase), such as agents that induce G1 arrest and M-phase arrest. Classical M-phase blockers include the vincas (vincristine and vinblastine), taxanes, and topoisomerase II inhibitors such as doxorubicin, epirubicin, daunorubicin, etoposide, and bleomycin. Those agents that arrest G1 also spill over into S-phase arrest, for example, DNA alkylating agents such as tamoxifen, prednisone, dacarbazine, mechlorethamine, cisplatin, methotrexate, 5-fluorouracil, and ara-C. Further information can be found in *The Molecular Basis of Cancer*, Mendelsohn and Israel, eds., Chapter 1, entitled "Cell cycle regulation, oncogenes, and antineoplastic drugs" by Murakami et al. (W B Saunders: Philadelphia, 1995), especially p. 13. The taxanes (paclitaxel and docetaxel) are anticancer drugs both derived from the yew tree. Docetaxel (TAXOTERE®, Rhone-Poulenc Rorer), derived from the European yew, is a semisynthetic analogue of paclitaxel (TAXOL®, Bristol-Myers Squibb). Paclitaxel and docetaxel promote the assembly of microtubules from tubulin dimers and stabilize microtubules by preventing depolymerization, which results in the inhibition of mitosis in cells.

**[0122]** "Doxorubicin" is an anthracycline antibiotic. The full chemical name of doxorubicin is (8S-cis)-10-[(3-amino-2,3,6-trideoxy- $\alpha$ -L-lyxo-hexapyranosyl)oxy]-7,8,9,10-tetrahydro-6,8,11-trihydroxy-8-(hydroxyacetyl)-1-methoxy-5,12-naphthacenedione.

**[0123]** The term "cytokine" is a generic term for proteins released by one cell population which act on another cell as intercellular mediators. Examples of such cytokines are lymphokines, monokines, and traditional polypeptide hormones. Included among the cytokines are growth hormone such as human growth hormone, N-methionyl human growth hormone, and bovine growth hormone; parathyroid hormone; thyroxine; insulin; proinsulin; relaxin; prorelaxin; glycoprotein hormones such as follicle stimulating hormone (FSH), thyroid stimulating hormone (TSH), and luteinizing hormone (LH); hepatic growth factor; fibroblast growth factor; prolactin; placental lactogen; tumor necrosis factor- $\alpha$  and - $\beta$ ; mullerian-inhibiting substance; mouse gonadotropin-associated peptide; inhibin; activin; vascular endothelial growth factor; integrin; thrombopoietin (TPO); nerve growth factors such as NGF- $\beta$ ; platelet-growth factor; transforming growth factors (TGFs) such as TGF- $\alpha$  and TGF- $\beta$ ; insulin-like growth factor-I and -II; erythropoietin (EPO); osteoinductive factors; interferons such as interferon - $\alpha$ , - $\beta$ ,

and  $\gamma$ ; colony stimulating factors (CSFs) such as macrophage-CSF (M-CSF); granulocyte-macrophage-CSF (GM-CSF); and granulocyte-CSF (G-CSF); interleukins (ILs) such as IL-1, IL-1a, IL-2, IL-3, IL-4, IL-5, IL-6, IL-7, IL-8, IL-9, IL-11, IL-12; a tumor necrosis factor such as TNF- $\alpha$  or TNF- $\beta$ ; and other polypeptide factors including LIF and kit ligand (KL). As used herein, the term cytokine includes proteins from natural sources or from recombinant cell culture and biologically active equivalents of the native sequence cytokines.

[0124] The term "package insert" is used to refer to instructions customarily included in commercial packages of therapeutic products, that contain information about the indications, usage, dosage, administration, contraindications and/or warnings concerning the use of such therapeutic products.

TABLE 2

TASK	XXXXXXXXXXXXXXXXX	(Length = 15 amino acids)
Comparison Protein	XXXXXXXXXXXXYYY	(Length = 12 amino acids)

% amino acid sequence identity = (the number of identically matching amino acid residues between the two polypeptide sequences as determined by ALIGN-2) divided by (the total number of amino acid residues of the TASK polypeptide) = 5 divided by 15 = 33.3%

[0125]

TABLE 3

TASK	XXXXXXXXXX	(Length = 10 amino acids)
Comparison Protein	XXXXXXXXXXXXZZYZ	(Length = 15 amino acids)

% amino acid sequence identity = (the number of identically matching amino acid residues between the two polypeptide sequences as determined by ALIGN-2) divided by (the total number of amino acid residues of the TASK polypeptide) = 5 divided by 10 = 50%

[0126]

TABLE 4

TASK-DNA	NNNNNNNNNNNNNN	(Length = 14 nucleotides)
Comparison DNA	NNNNNNLLLLLLLLL	(Length = 16 nucleotides)

% nucleic acid sequence identity = (the number of identically matching nucleotides between the two nucleic acid sequences as determined by ALIGN-2) divided by (the total number of nucleotides of the TASK-DNA nucleic acid sequence) = 6 divided by 14 = 42.9%

[0127]

TABLE 5

TASK-DNA	NNNNNNNNNNNN	(Length = 12 nucleotides)
Comparison DNA	NNNNLLLVV	(Length = 9 nucleotides)

% nucleic acid sequence identity = (the number of identically matching nucleotides between the two nucleic acid sequences as determined by ALIGN-2) divided by (the total number of nucleotides of the TASK-DNA nucleic acid sequence) = 4 divided by 12 = 33.3%

II. Compositions and Methods of the Invention

[0128] A. Anti-TASK Antibodies

[0129] In one embodiment, the present invention provides anti-TASK antibodies which may find use herein as thera-

peutic and/or diagnostic agents. Exemplary antibodies include polyclonal, monoclonal, humanized, bispecific, and heteroconjugate antibodies.

[0130] 1. Polyclonal Antibodies

[0131] Polyclonal antibodies are preferably raised in animals by multiple subcutaneous (sc) or intraperitoneal (ip) injections of the relevant antigen and an adjuvant. It may be useful to conjugate the relevant antigen (especially when synthetic peptides are used) to a protein that is immunogenic in the species to be immunized. For example, the antigen can be conjugated to keyhole limpet hemocyanin (KLH), serum albumin, bovine thyroglobulin, or soybean trypsin inhibitor, using a bifunctional or derivatizing agent, e.g., maleimido-benzoyl sulfosuccinimide ester (conjugation through cysteine residues), N-hydroxysuccinimide (through lysine residues), glutaraldehyde, succinic anhydride, SOCl<sub>2</sub>, or R<sup>1</sup>N=C=NR, where R and R<sup>1</sup> are different alkyl groups.

[0132] Animals are immunized against the antigen, immunogenic conjugates, or derivatives by combining, e.g., 100  $\mu$ g or 5  $\mu$ g of the protein or conjugate (for rabbits or mice, respectively) with 3 volumes of Freund's complete adjuvant and injecting the solution intradermally at multiple sites. One month later, the animals are boosted with 1/5 to 1/10 the original amount of peptide or conjugate in Freund's complete adjuvant by subcutaneous injection at multiple sites. Seven to 14 days later, the animals are bled and the serum is assayed for antibody titer. Animals are boosted until the titer plateaus. Conjugates also can be made in recombinant cell culture as protein fusions. Also, aggregating agents such as alum are suitably used to enhance the immune response.

[0133] 2. Monoclonal Antibodies

[0134] Monoclonal antibodies may be made using the hybridoma method first described by Kohler et al., *Nature*, 256:495 (1975), or may be made by recombinant DNA methods (U.S. Pat. No.4,816,567).

[0135] In the hybridoma method, a mouse or other appropriate host animal, such as a hamster, is immunized as described above to elicit lymphocytes that produce or are capable of producing antibodies that will specifically bind to the protein used for immunization. Alternatively, lymphocytes may be immunized in vitro. After immunization, lymphocytes are isolated and then fused with a myeloma cell line using a suitable fusing agent, such as polyethylene glycol, to form a hybridoma cell (Goding, *Monoclonal Antibodies: Principles and Practice*, pp.59-103 (Academic Press, 1986)).

[0136] The hybridoma cells thus prepared are seeded and grown in a suitable culture medium which medium preferably contains one or more substances that inhibit the growth or survival of the unfused, parental myeloma cells (also referred to as fusion partner). For example, if the parental myeloma cells lack the enzyme hypoxanthine guanine phosphoribosyl transferase (HGPRT or HPRT), the selective culture medium for the hybridomas typically will include hypoxanthine, aminopterin, and thymidine (HAT medium), which substances prevent the growth of HGPRT-deficient cells.

[0137] Preferred fusion partner myeloma cells are those that fuse efficiently, support stable high-level production of antibody by the selected antibody-producing cells, and are

sensitive to a selective medium that selects against the unfused parental cells. Preferred myeloma cell lines are murine myeloma lines, such as those derived from MOPC-21 and MPC-1 I mouse tumors available from the Salk Institute Cell Distribution Center, San Diego, California USA, and SP-2 and derivatives e.g., X63-Ag8-653 cells available from the American Type Culture Collection, Manassas, Va., USA. Human myeloma and mouse-human heteromyeloma cell lines also have been described for the production of human monoclonal antibodies (Kozbor, *J. Immunol.*, 133:3001 (1984); and Brodeur et al., *Monoclonal Antibody Production Techniques and Applications*, pp. 51-63 (Marcel Dekker, Inc., New York, 1987)).

[0138] Culture medium in which hybridoma cells are growing is assayed for production of monoclonal antibodies directed against the antigen. Preferably, the binding specificity of monoclonal antibodies produced by hybridoma cells is determined by immunoprecipitation or by an in vitro binding assay, such as radioimmunoassay (RIA) or enzyme-linked immunosorbent assay (ELISA).

[0139] The binding affinity of the monoclonal antibody can, for example, be determined by the Scatchard analysis described in Munson et al., *Anal. Biochem.*, 107:220 (1980).

[0140] Once hybridoma cells that produce antibodies of the desired specificity, affinity, and/or activity are identified, the clones may be subcloned by limiting dilution procedures and grown by standard methods (Goding, *Monoclonal Antibodies: Principles and Practice*, pp.59-103 (Academic Press, 1986)). Suitable culture media for this purpose include, for example, D-MEM or RPMI-1640 medium. In addition, the hybridoma cells may be grown in vivo as ascites tumors in an animal e.g., by i.p. injection of the cells into mice.

[0141] The monoclonal antibodies secreted by the subclones are suitably separated from the culture medium, ascites fluid, or serum by conventional antibody purification procedures such as, for example, affinity chromatography (e.g., using protein A or protein G-Sepharose) or ion-exchange chromatography, hydroxylapatite chromatography, gel electrophoresis, dialysis, etc.

[0142] DNA encoding the monoclonal antibodies is readily isolated and sequenced using conventional procedures (e.g., by using oligonucleotide probes that are capable of binding specifically to genes encoding the heavy and light chains of murine antibodies). The hybridoma cells serve as a preferred source of such DNA. Once isolated, the DNA may be placed into expression vectors, which are then transfected into host cells such as *E. coli* cells, simian COS cells, Chinese Hamster Ovary (CHO) cells, or myeloma cells that do not otherwise produce antibody protein, to obtain the synthesis of monoclonal antibodies in the recombinant host cells. Review articles on recombinant expression in bacteria of DNA encoding the antibody include Skerra et al., *Curr. Opinion in Immunol.*, 5:256-262 (1993) and Plückerthun, *Immunol. Revs.* 130:151-188 (1992).

[0143] In a further embodiment, monoclonal antibodies or antibody fragments can be isolated from antibody phage libraries generated using the techniques described in McCafferty et al., *Nature*, 348:552-554 (1990). Clackson et al., *Nature*, 352:624-628 (1991) and Marks et al., *J. Mol. Biol.*, 222:581-597 (1991) describe the isolation of murine and

human antibodies, respectively, using phage libraries. Subsequent publications describe the production of high affinity (nM range) human antibodies by chain shuffling (Marks et al., *Bio/Technology*, 10:779-783 (1992)), as well as combinatorial infection and in vivo recombination as a strategy for constructing very large phage libraries (Waterhouse et al., *Nuc. Acids. Res.* 21:2265-2266 (1993)). Thus, these techniques are viable alternatives to traditional monoclonal antibody hybridoma techniques for isolation of monoclonal antibodies.

[0144] The DNA that encodes the antibody may be modified to produce chimeric or fusion antibody polypeptides, for example, by substituting human heavy chain and light chain constant domain ( $C_H$  and  $C_L$ ) sequences for the homologous murine sequences (U.S. Pat. No. 4,816,567; and Morrison, et al., *Proc. Natl Acad. Sci. USA*, 81:6851 (1984)), or by fusing the immunoglobulin coding sequence with all or part of the coding sequence for a non-immunoglobulin polypeptide (heterologous polypeptide). The non-immunoglobulin polypeptide sequences can substitute for the constant domains of an antibody, or they are substituted for the variable domains of one antigen-combining site of an antibody to create a chimeric bivalent antibody comprising one antigen-combining site having specificity for an antigen and another antigen-combining site having specificity for a different antigen.

### [0145] 3. Human and Humanized Antibodies

[0146] The anti-TASK antibodies of the invention may further comprise humanized antibodies or human antibodies. Humanized forms of non-human (e.g., murine) antibodies are chimeric immunoglobulins, immunoglobulin chains or fragments thereof (such as Fv, Fab, Fab', F(ab)<sub>2</sub> or other antigen-binding subsequences of antibodies) which contain minimal sequence derived from non-human immunoglobulin. Humanized antibodies include human immunoglobulins (recipient antibody) in which residues from a complementary determining region (CDR) of the recipient are replaced by residues from a CDR of a non-human species (donor antibody) such as mouse, rat or rabbit having the desired specificity, affinity and capacity. In some instances, Fv framework residues of the human immunoglobulin are replaced by corresponding non-human residues. Humanized antibodies may also comprise residues which are found neither in the recipient antibody nor in the imported CDR or framework sequences. In general, the humanized antibody will comprise substantially all of at least one, and typically two, variable domains, in which all or substantially all of the CDR regions correspond to those of a non-human immunoglobulin and all or substantially all of the FR regions are those of a human immunoglobulin consensus sequence. The humanized antibody optimally also will comprise at least a portion of an immunoglobulin constant region (Fc), typically that of a human immunoglobulin [Jones et al., *Nature*, 321:522-525 (1986); Riechmann et al., *Nature*, 332:323-329 (1988); and Presta, *Curr. Op. Struct. Biol.*, 2:593-596 (1992)].

[0147] Methods for humanizing non-human antibodies are well known in the art. Generally, a humanized antibody has one or more amino acid residues introduced into it from a source which is non-human. These non-human amino acid residues are often referred to as "import" residues, which are typically taken from an "import" variable domain. Human-

ization can be essentially performed following the method of Winter and co-workers [Jones et al., *Nature*, 321:522-525 (1986); Riechmann et al., *Nature*, 332:323-327 (1988); Verhoeyen et al., *Science*, 239:1534-1536 (1988)], by substituting rodent CDRs or CDR sequences for the corresponding sequences of a human antibody. Accordingly, such "humanized" antibodies are chimeric antibodies (U.S. Pat. No. 4,816,567), wherein substantially less than an intact human variable domain has been substituted by the corresponding sequence from a non-human species. In practice, humanized antibodies are typically human antibodies in which some CDR residues and possibly some FR residues are substituted by residues from analogous sites in rodent antibodies.

[0148] The choice of human variable domains, both light and heavy, to be used in making the humanized antibodies is very important to reduce antigenicity and HAMA response (human anti-mouse antibody) when the antibody is intended for human therapeutic use. According to the so-called "best-fit" method, the sequence of the variable domain of a rodent antibody is screened against the entire library of known human variable domain sequences. The human V domain sequence which is closest to that of the rodent is identified and the human framework region (FR) within it accepted for the humanized antibody (Sims et al., *J. Immunol.* 151:2296 (1993); Chothia et al., *J. Mol. Biol.*, 196:901 (1987)). Another method uses a particular framework region derived from the consensus sequence of all human antibodies of a particular subgroup of light or heavy chains. The same framework may be used for several different humanized antibodies (Carter et al., *Proc. Natl. Acad. Sci. USA*, 89:4285 (1992); Presta et al., *J. Immunol.* 151:2623 (1993)).

[0149] It is further important that antibodies be humanized with retention of high binding affinity for the antigen and other favorable biological properties. To achieve this goal, according to a preferred method, humanized antibodies are prepared by a process of analysis of the parental sequences and various conceptual humanized products using three-dimensional models of the parental and humanized sequences. Three-dimensional immunoglobulin models are commonly available and are familiar to those skilled in the art. Computer programs are available which illustrate and display probable three-dimensional conformational structures of selected candidate immunoglobulin sequences. Inspection of these displays permits analysis of the likely role of the residues in the functioning of the candidate immunoglobulin sequence, i.e., the analysis of residues that influence the ability of the candidate immunoglobulin to bind its antigen. In this way, FR residues can be selected and combined from the recipient and import sequences so that the desired antibody characteristic, such as increased affinity for the target antigen(s), is achieved. In general, the hypervariable region residues are directly and most substantially involved in influencing antigen binding.

[0150] Various forms of a humanized anti-TASK antibody are contemplated. For example, the humanized antibody may be an antibody fragment, such as a Fab, which is optionally conjugated with one or more cytotoxic agent(s) in order to generate an immunoconjugate. Alternatively, the humanized antibody may be an intact antibody, such as an intact IgG1 antibody.

[0151] As an alternative to humanization, human antibodies can be generated. For example, it is now possible to produce transgenic animals (e.g., mice) that are capable, upon immunization, of producing a full repertoire of human antibodies in the absence of endogenous immunoglobulin production. For example, it has been described that the homozygous deletion of the antibody heavy-chain joining region ( $J_H$ ) gene in chimeric and germ-line mutant mice results in complete inhibition of endogenous antibody production. Transfer of the human germ-line immunoglobulin gene array into such germ-line mutant mice will result in the production of human antibodies upon antigen challenge. See, e.g., Jakobovits et al., *Proc. Natl. Acad. Sci. USA*, 90:2551 (1993); Jakobovits et al., *Nature*, 362:255-258 (1993); Bruggemann et al., *Year in Immuno.* 7:33 (1993); U.S. Pat. Nos. 5,545,806, 5,569,825, 5,591,669 (all of GenPharm); 5,545,807; and WO 97/17852.

[0152] Alternatively, phage display technology (McCafferty et al., *Nature* 348:552-553 [1990]) can be used to produce human antibodies and antibody fragments in vitro, from immunoglobulin variable (V) domain gene repertoires from unimmunized donors. According to this technique, antibody V domain genes are cloned in-frame into either a major or minor coat protein gene of a filamentous bacteriophage, such as M13 or fd, and displayed as functional antibody fragments on the surface of the phage particle. Because the filamentous particle contains a single-stranded DNA copy of the phage genome, selections based on the functional properties of the antibody also result in selection of the gene encoding the antibody exhibiting those properties. Thus, the phage mimics some of the properties of the B-cell. Phage display can be performed in a variety of formats, reviewed in, e.g., Johnson, Kevin S. and Chiswell, David J., *Current Opinion in Structural Biology* 3:564-571 (1993). Several sources of V-gene segments can be used for phage display. Clackson et al., *Nature*, 352:624-628 (1991) isolated a diverse array of anti-oxazolone antibodies from a small random combinatorial library of V genes derived from the spleens of immunized mice. A repertoire of V genes from unimmunized human donors can be constructed and antibodies to a diverse array of antigens (including self-antigens) can be isolated essentially following the techniques described by Marks et al., *J. Mol. Biol.* 222:581-597 (1991), or Griffith et al., *EMBO J.* 12:725-734 (1993). See, also, U.S. Pat. Nos. 5,665,332 and 5,573,905.

[0153] As discussed above, human antibodies may also be generated by in vitro activated B cells (see U.S. Pat. Nos. 5,567,610 and 5,229,275).

#### [0154] 4. Antibody fragments

[0155] In certain circumstances there are advantages of using antibody fragments, rather than whole antibodies. The smaller size of the fragments allows for rapid clearance, and may lead to improved access to solid tumors.

[0156] Various techniques have been developed for the production of antibody fragments. Traditionally, these fragments were derived via proteolytic digestion of intact antibodies (see, e.g., Morimoto et al., *Journal of Biochemical and Biophysical Methods* 24:107-117 (1992); and Brennan et al., *Science*, 229:81 (1985)). However, these fragments can now be produced directly by recombinant host cells. Fab, Fv and ScFv antibody fragments can all be expressed in and secreted from *E. coli*, thus allowing the facile production of

large amounts of these fragments. Antibody fragments can be isolated from the antibody phage libraries discussed above. Alternatively, Fab'-SH fragments can be directly recovered from *E. coli* and chemically coupled to form F(ab) fragments (Carter et al., *Bio/Technology* 10:163-167 (1992)). According to another approach, F(ab)<sub>2</sub> fragments can be isolated directly from recombinant host cell culture. Fab and F(ab)<sub>2</sub> fragment with increased in vivo half-life comprising a salvage receptor binding epitope residues are described in U.S. Pat. No.5,869,046. Other techniques for the production of antibody fragments will be apparent to the skilled practitioner. In other embodiments, the antibody of choice is a single chain Fv fragment (scFv). See WO 93/16185; U.S. Pat. No.5,571,894; and U.S. Pat. No.5,587,458. Fv and sFv are the only species with intact combining sites that are devoid of constant regions; thus, they are suitable for reduced nonspecific binding during in vivo use. sFv fusion proteins may be constructed to yield fusion of an effector protein at either the amino or the carboxy terminus of an sFv. See *Antibody Engineering*, ed. Borrebaeck, supra. The antibody fragment may also be a "linear antibody", e.g., as described in U.S. Pat. No. 5,641,870 for example. Such linear antibody fragments may be monospecific or bispecific.

#### [0157] 5. Bispecific Antibodies

[0158] Bispecific antibodies are antibodies that have binding specificities for at least two different epitopes. Exemplary bispecific antibodies may bind to two different epitopes of a TASK protein as described herein. Other such antibodies may combine a TASK binding site with a binding site for another protein. Alternatively, an anti-TASK arm may be combined with an arm which binds to a triggering molecule on a leukocyte such as a T-cell receptor molecule (e.g. CD3), or Fc receptors for IgG (FcγR), such as FcγRI (CD64), FcγRII (CD32) and FcγRIII (CD16), so as to focus and localize cellular defense mechanisms to the TASK-expressing cell. Bispecific antibodies may also be used to localize cytotoxic agents to cells which express TASK. These antibodies possess a TASK-binding arm and an arm which binds the cytotoxic agent (e.g., saporin, anti-interferon-α, vinca alkaloid, ricin A chain, methotrexate or radioactive isotope hapten). Bispecific antibodies can be prepared as full length antibodies or antibody fragments (e.g., F(ab)<sub>2</sub> bispecific antibodies).

[0159] WO 96/16673 describes a bispecific anti-ErbB2/anti-FcγRIII antibody and U.S. Pat. No. 5,837,234 discloses a bispecific anti-ErbB2/anti-FcγRI antibody. A bispecific anti-ErbB2/Fcα antibody is shown in WO98/02463. U.S. Pat. No.5,821,337 teaches a bispecific anti-ErbB2/anti-CD3 antibody.

[0160] Methods for making bispecific antibodies are known in the art. Traditional production of full length bispecific antibodies is based on the co-expression of two immunoglobulin heavy chain-light chain pairs, where the two chains have different specificities (Millstein et al., *Nature* 305:537-539 (1983)). Because of the random assortment of immunoglobulin heavy and light chains, these hybridomas (quadromas) produce a potential mixture of 10 different antibody molecules, of which only one has the correct bispecific structure. Purification of the correct molecule, which is usually done by affinity chromatography steps, is rather cumbersome, and the product yields are low.

Similar procedures are disclosed in WO 93/08829, and in Traunecker et al., *EMBO J.* 10:3655-3659 (1991).

[0161] According to a different approach, antibody variable domains with the desired binding specificities (antibody-antigen combining sites) are fused to immunoglobulin constant domain sequences. Preferably, the fusion is with an Ig heavy chain constant domain, comprising at least part of the hinge, CH<sub>2</sub>, and CH<sub>3</sub> regions. It is preferred to have the first heavy-chain constant region (C<sub>H1</sub>) containing the site necessary for light chain bonding, present in at least one of the fusions. DNAs encoding the immunoglobulin heavy chain fusions and, if desired, the immunoglobulin light chain, are inserted into separate expression vectors, and are co-transfected into a suitable host cell. This provides for greater flexibility in adjusting the mutual proportions of the three polypeptide fragments in embodiments when unequal ratios of the three polypeptide chains used in the construction provide the optimum yield of the desired bispecific antibody. It is, however, possible to insert the coding sequences for two or all three polypeptide chains into a single expression vector when the expression of at least two polypeptide chains in equal ratios results in high yields or when the ratios have no significant affect on the yield of the desired chain combination.

[0162] In a preferred embodiment of this approach, the bispecific antibodies are composed of a hybrid immunoglobulin heavy chain with a first binding specificity in one arm, and a hybrid immunoglobulin heavy chain-light chain pair (providing a second binding specificity) in the other arm. It was found that this asymmetric structure facilitates the separation of the desired bispecific compound from unwanted immunoglobulin chain combinations, as the presence of an immunoglobulin light chain in only one half of the bispecific molecule provides for a facile way of separation. This approach is disclosed in WO 94/04690. For further details of generating bispecific antibodies see, for example, Suresh et al., *Methods in Enzymology* 121:210 (1986).

[0163] According to another approach described in U.S. Pat. No. 5,731,168, the interface between a pair of antibody molecules can be engineered to maximize the percentage of heterodimers which are recovered from recombinant cell culture. The preferred interface comprises at least a part of the C<sub>H3</sub> domain. In this method, one or more small amino acid side chains from the interface of the first antibody molecule are replaced with larger side chains (e.g., tyrosine or tryptophan). Compensatory "cavities" of identical or similar size to the large side chain(s) are created on the interface of the second antibody molecule by replacing large amino acid side chains with smaller ones (e.g., alanine or threonine). This provides a mechanism for increasing the yield of the heterodimer over other unwanted end-products such as homodimers.

[0164] Bispecific antibodies include cross-linked or "heteroconjugate" antibodies. For example, one of the antibodies in the heteroconjugate can be coupled to avidin, the other to biotin. Such antibodies have, for example, been proposed to target immune system cells to unwanted cells (U.S. Pat. No.4,676,980), and for treatment of HIV infection (WO 91/00360, WO 92/200373, and EP 03089). Heteroconjugate antibodies may be made using any convenient cross-linking methods. Suitable cross-linking agents are well known in the art, and are disclosed in U.S. Pat. No.4,676,980, along with a number of cross-linking techniques.

[0165] Techniques for generating bispecific antibodies from antibody fragments have also been described in the literature. For example, bispecific antibodies can be prepared using chemical linkage. Brennan et al., *Science* 229:81 (1985) describe a procedure wherein intact antibodies are proteolytically cleaved to generate F(ab)<sub>2</sub> fragments. These fragments are reduced in the presence of the dithiol complexing agent, sodium arsenite, to stabilize vicinal dithiols and prevent intermolecular disulfide formation. The Fab' fragments generated are then converted to thionitrobenzoate (TNB) derivatives. One of the Fab'-TNB derivatives is then reconverted to the Fab'-thiol by reduction with mercaptoethylamine and is mixed with an equimolar amount of the other Fab'-TNB derivative to form the bispecific antibody. The bispecific antibodies produced can be used as agents for the selective immobilization of enzymes.

[0166] Recent progress has facilitated the direct recovery of Fab'-SH fragments from *E. coli*, which can be chemically coupled to form bispecific antibodies. Shalaby et al., *J. Exp. Med.* 175: 217-225 (1992) describe the production of a fully humanized bispecific antibody F(ab')<sub>2</sub> molecule. Each Fab' fragment was separately secreted from *E. coli* and subjected to directed chemical coupling in vitro to form the bispecific antibody. The bispecific antibody thus formed was able to bind to cells overexpressing the ErbB2 receptor and normal human T cells, as well as trigger the lytic activity of human cytotoxic lymphocytes against human breast tumor targets.

[0167] Various techniques for making and isolating bispecific antibody fragments directly from recombinant cell culture have also been described. For example, bispecific antibodies have been produced using leucine zippers. Kostelny et al., *J. Immunol.* 148(5):1547-1553 (1992). The leucine zipper peptides from the Fos and Jun proteins were linked to the Fab' portions of two different antibodies by gene fusion. The antibody homodimers were reduced at the hinge region to form monomers and then re-oxidized to form the antibody heterodimers. This method can also be utilized for the production of antibody homodimers. The "diabody" technology described by Hollinger et al., *Proc. Natl. Acad. Sci. USA* 90:6444-6448 (1993) has provided an alternative mechanism for making bispecific antibody fragments. The fragments comprise a V<sub>H</sub> connected to a V<sub>L</sub> by a linker which is too short to allow pairing between the two domains on the same chain. Accordingly, the V<sub>H</sub> and V<sub>L</sub> domains of one fragment are forced to pair with the complementary V<sub>L</sub> and V<sub>H</sub> domains of another fragment, thereby forming two antigen-binding sites. Another strategy for making bispecific antibody fragments by the use of single-chain Fv (sFv) dimers has also been reported. See Gruber et al., *J. Immunol.*, 152:5368 (1994).

[0168] Antibodies with more than two valencies are contemplated. For example, trispecific antibodies can be prepared Tutt et al., *J. Immunol.* 147:60 (1991).

#### [0169] 6. Heteroconjugate Antibodies

[0170] Heteroconjugate antibodies are also within the scope of the present invention. Heteroconjugate antibodies are composed of two covalently joined antibodies. Such antibodies have, for example, been proposed to target immune system cells to unwanted cells [U.S. Pat. No. 4,676,980], and for treatment of HIV infection [WO 91/00360; WO 92/200373; EP 03089]. It is contemplated that the antibodies may be prepared in vitro using known

methods in synthetic protein chemistry, including those involving crosslinking agents. For example, immunotoxins may be constructed using a disulfide exchange reaction or by forming a thioether bond. Examples of suitable reagents for this purpose include iminothiolate and methyl-4-mercapto-butylrimidate and those disclosed, for example, in U.S. Pat. No. 4,676,980.

#### [0171] 7. Multivalent Antibodies

[0172] A multivalent antibody may be internalized (and/or catabolized) faster than a bivalent antibody by a cell expressing an antigen to which the antibodies bind. The antibodies of the present invention can be multivalent antibodies (which are other than of the IgM class) with three or more antigen binding sites (e.g. tetravalent antibodies), which can be readily produced by recombinant expression of nucleic acid encoding the polypeptide chains of the antibody. The multivalent antibody can comprise a dimerization domain and three or more antigen binding sites. The preferred dimerization domain comprises (or consists of) an Fc region or a hinge region. In this scenario, the antibody will comprise an Fc region and three or more antigen binding sites amino-terminal to the Fc region. The preferred multivalent antibody herein comprises (or consists of) three to about eight, but preferably four, antigen binding sites. The multivalent antibody comprises at least one polypeptide chain (and preferably two polypeptide chains), wherein the polypeptide chain(s) comprise two or more variable domains. For instance, the polypeptide chain(s) may comprise VD1-(X1)<sub>n</sub>-VD2-(X2)<sub>n</sub>-Fc, wherein VD1 is a first variable domain, VD2 is a second variable domain, Fc is one polypeptide chain of an Fc region, X1 and X2 represent an amino acid or polypeptide, and n is 0 or 1. For instance, the polypeptide chain(s) may comprise: VH-CH1-flexible linker-VH-CH1-Fc region chain; or VH-CH1-VH-CH1-Fc region chain. The multivalent antibody herein preferably further comprises at least two (and preferably four) light chain variable domain polypeptides. The multivalent antibody herein may, for instance, comprise from about two to about eight light chain variable domain polypeptides. The light chain variable domain polypeptides contemplated here comprise a light chain variable domain and, optionally, further comprise a CL domain.

#### [0173] 8. Effector Function Engineering

[0174] It may be desirable to modify the antibody of the invention with respect to effector function, e.g., so as to enhance antigen-dependent cell-mediated cytotoxicity (ADCC) and/or complement dependent cytotoxicity (CDC) of the antibody. This may be achieved by introducing one or more amino acid substitutions in an Fc region of the antibody. Alternatively or additionally, cysteine residue(s) may be introduced in the Fc region, thereby allowing interchain disulfide bond formation in this region. The homodimeric antibody thus generated may have improved internalization capability and/or increased complement-mediated cell killing and antibody-dependent cellular cytotoxicity (ADCC). See Caron et al., *J. Exp. Med.* 176:1191-1195 (1992) and Shopes, B. *J. Immunol.* 148:2918-2922 (1992). Homodimeric antibodies with enhanced anti-tumor activity may also be prepared using heterobifunctional cross-linkers as described in Wolff et al., *Cancer Research* 53:2560-2565 (1993). Alternatively, an antibody can be engineered which has dual Fc regions and may thereby have enhanced comple-

ment lysis and ADCC capabilities. See Stevenson et al., *Anti-Cancer Drug Design* 3:219-230 (1989). To increase the serum half life of the antibody, one may incorporate a salvage receptor binding epitope into the antibody (especially an antibody fragment) as described in U.S. Pat. No. 5,739,277, for example. As used herein, the term "salvage receptor binding epitope" refers to an epitope of the Fc region of an IgG molecule (e.g., IgG<sub>1</sub>, IgG<sub>2</sub>, IgG<sub>3</sub>, or IgG<sub>4</sub>) that is responsible for increasing the in vivo serum half-life of the IgG molecule.

**[0175]** 9. Immunoconjugates

**[0176]** The invention also pertains to immunoconjugates comprising an antibody conjugated to a cytotoxic agent such as a chemotherapeutic agent, a growth inhibitory agent, a toxin (e.g., an enzymatically active toxin of bacterial, fungal, plant, or animal origin, or fragments thereof), or a radioactive isotope (i.e., a radioconjugate).

**[0177]** Chemotherapeutic agents useful in the generation of such immunoconjugates have been described above. Enzymatically active toxins and fragments thereof that can be used include diphtheria A chain, nonbinding active fragments of diphtheria toxin, exotoxin A chain (from *Pseudomonas aeruginosa*), ricin A chain, abrin A chain, modeccin A chain, alpha-sarcin, *Aleurites fordii* proteins, dianthin proteins, *Phytolaca americana* proteins (PAPI, PAPII, and PAP-S), momordica charantia inhibitor, curcin, croton, sapaonaria officinalis inhibitor, gelonin, mitogellin, restrictocin, phenomycin, enomycin, and the tricothecenes. A variety of radionuclides are available for the production of radioconjugated antibodies. Examples include <sup>212</sup>Bi, <sup>131</sup>I, <sup>131</sup>In, <sup>90</sup>Y, and <sup>186</sup>Re. Conjugates of the antibody and cytotoxic agent are made using a variety of bifunctional protein-coupling agents such as N-succinimidyl-3-(2-pyridyldithiol) propionate (SPDP), iminothiolane (IT), bifunctional derivatives of imidoesters (such as dimethyl adipimide HCL), active esters (such as disuccinimidyl suberate), aldehydes (such as glutaraldehyde), bis-azido compounds (such as bis (p-azidobenzoyl) hexanediamine), bis-diazonium derivatives (such as bis-(p-diazoniumbenzoyl)-ethylenediamine), diisocyanates (such as tolyene 2,6-diisocyanate), and bis-active fluorine compounds (such as 1,5-difluoro-2,4-dinitrobenzene). For example, a ricin immunotoxin can be prepared as described in Vitetta et al., *Science*, 238: 1098 (1987). Carbon-14-labeled 1-isothiocyanatobenzyl-3-methyl-diethylene triamine-pentaacetic acid (MX-DTPA) is an exemplary chelating agent for conjugation of radionuclide to the antibody. See WO94/11026.

**[0178]** Conjugates of an antibody and one or more small molecule toxins, such as a calicheamicin, maytansinoids, a trichothene, and CC1065, and the derivatives of these toxins that have toxin activity, are also contemplated herein.

**[0179]** Maytansine and Maytansinoids

**[0180]** In one preferred embodiment, an anti-TASK antibody (full length or fragments) of the invention is conjugated to one or more maytansinoid molecules.

**[0181]** Maytansinoids are mitototic inhibitors which act by inhibiting tubulin polymerization. Maytansine was first isolated from the east African shrub *Maytenus serrata* (U.S. Pat. No. 3,896,111). Subsequently, it was discovered that certain microbes also produce maytansinoids, such as maytansinol and C-3 maytansinol esters (U.S. Pat. No. 4,151,

042). Synthetic maytansinol and derivatives and analogues thereof are disclosed, for example, in U.S. Pat. Nos. 4,137, 230; 4,248,870; 4,256,746; 4,260,608; 4,265,814; 4,294, 757; 4,307,016; 4,308,268; 4,308,269; 4,309,428; 4,313, 946; 4,315,929; 4,317,821; 4,322,348; 4,331,598; 4,361, 650; 4,364,866; 4,424,219; 4,450,254; 4,362,663; and 4,371,533, the disclosures of which are hereby expressly incorporated by reference.

**[0182]** Maytansinoid-antibody Conjugates

**[0183]** In an attempt to improve their therapeutic index, maytansine and maytansinoids have been conjugated to antibodies specifically binding to tumor cell antigens. Immunoconjugates containing maytansinoids and their therapeutic use are disclosed, for example, in U.S. Pat. Nos. 5,208,020,5,416,064 and European Patent EP 0 425 235 B1, the disclosures of which are hereby expressly incorporated by reference. Liu et al., *Proc. Natl. Acad. Sci. USA* 93:8618-8623 (1996) described immunoconjugates comprising a maytansinoid designated DM1 linked to the monoclonal antibody C242 directed against human colorectal cancer. The conjugate was found to be highly cytotoxic towards cultured colon cancer cells, and showed antitumor activity in an in vivo tumor growth assay. Chari et al., *Cancer Research* 52:127-131 (1992) describe immunoconjugates in which a maytansinoid was conjugated via a disulfide linker to the murine antibody A7 binding to an antigen on human colon cancer cell lines, or to another murine monoclonal antibody TA.1 that binds the HER-2/neu oncogene. The cytotoxicity of the TA.1-maytansinoid conjugate was tested in vitro on the human breast cancer cell line SK-BR-3, which expresses 3x10<sup>5</sup> HER-2 surface antigens per cell. The drug conjugate achieved a degree of cytotoxicity similar to the free maytansinoid drug, which could be increased by increasing the number of maytansinoid molecules per antibody molecule. The A7-maytansinoid conjugate showed low systemic cytotoxicity in mice.

**[0184]** Anti-TASK Polypeptide Antibody-maytansinoid Conjugates (Immunoconjugates)

**[0185]** Anti-TASK antibody-maytansinoid conjugates are prepared by chemically linking an anti-TASK antibody to a maytansinoid molecule without significantly diminishing the biological activity of either the antibody or the maytansinoid molecule. An average of 34 maytansinoid molecules conjugated per antibody molecule has shown efficacy in enhancing cytotoxicity of target cells without negatively affecting the function or solubility of the antibody, although even one molecule of toxin/antibody would be expected to enhance cytotoxicity over the use of naked antibody. Maytansinoids are well known in the art and can be synthesized by known techniques or isolated from natural sources. Suitable maytansinoids are disclosed, for example, in U.S. Pat. No.5,208,020 and in the other patents and nonpatent publications referred to hereinabove. Preferred maytansinoids are maytansinol and maytansinol analogues modified in the aromatic ring or at other positions of the maytansinol molecule, such as various maytansinol esters.

**[0186]** There are many linking groups known in the art for making antibody-maytansinoid conjugates, including, for example, those disclosed in U.S. Pat. No.5,208,020 or EP Patent 0 425 235 B1, and Chari et al., *Cancer Research* 52:127-131 (1992). The linking groups include disulfide groups, thioether groups, acid labile groups, photolabile

groups, peptidase labile groups, or esterase labile groups, as disclosed in the above-identified patents, disulfide and thioether groups being preferred.

**[0187]** Conjugates of the antibody and maytansinoid may be made using a variety of bifunctional protein coupling agents such as N-succinimidyl-3-(2-pyridylthio) propionate (SPDP), succinimidyl-4-(N-maleimidomethyl) cyclohexane-1-carboxylate, iminothiolane (IT), bifunctional derivatives of imidoesters (such as dimethyl adipimidate HCL), active esters (such as disuccinimidyl suberate), aldehydes (such as glutaraldehyde), bis-azido compounds (such as bis (p-azidobenzoyl) hexanediamine), bis-diazonium derivatives (such as bis-(p-diazoniumbenzoyl)-ethylenediamine), diisocyanates (such as toluene 2,6-diisocyanate), and bis-active fluorine compounds (such as 1,5-difluoro-2,4-dinitrobenzene). Particularly preferred coupling agents include N-succinimidyl-3-(2-pyridylthio) propionate (SPDP) (Carlsson et al., *Biochem. J.* 173:723-737 [1978]) and N-succinimidyl-4-(2-pyridylthio)pentanoate (SPP) to provide for a disulfide linkage.

**[0188]** The linker may be attached to the maytansinoid molecule at various positions, depending on the type of the link. For example, an ester linkage may be formed by reaction with a hydroxyl group using conventional coupling techniques. The reaction may occur at the C-3 position having a hydroxyl group, the C-14 position modified with hydroxymethyl, the C-15 position modified with a hydroxyl group, and the C-20 position having a hydroxyl group. In a preferred embodiment, the linkage is formed at the C-3 position of maytansinol or a maytansinol analogue.

**[0189]** Calicheamicin

**[0190]** Another immunoconjugate of interest comprises an anti-TASK antibody conjugated to one or more calicheamicin molecules. The calicheamicin family of antibiotics are capable of producing double-stranded DNA breaks at subpicomolar concentrations. For the preparation of conjugates of the calicheamicin family, see U.S. Pat. Nos. 5,712,374, 5,714,586, 5,739,116, 5,767,285, 5,770,701, 5,770,710, 5,773,001, 5,877,296 (all to American Cyanamid Company). Structural analogues of calicheamicin which may be used include, but are not limited to,  $\gamma_1^I$ ,  $\alpha_2^I$ ,  $\alpha_3^I$ , N-acetyl- $\gamma_1^I$ , PSAG and  $\theta_1^I$  (Hinman et al., *Cancer Research* 53:3336-3342 (1993), Lode et al. *Cancer Research* 58:2925-2928 (1998) and the aforementioned U.S. patents to American Cyanamid). Another anti-tumor drug that the antibody can be conjugated is QFA which is an antifolate. Both calicheamicin and QFA have intracellular sites of action and do not readily cross the plasma membrane. Therefore, cellular uptake of these agents through antibody mediated internalization greatly enhances their cytotoxic effects.

**[0191]** Other Cytotoxic Agents

**[0192]** Other antitumor agents that can be conjugated to the anti-TASK antibodies of the invention include BCNU, streptozocin, vincristine and 5-fluorouracil, the family of agents known collectively LL-E33288 complex described in U.S. Pat. Nos. 5,053,394, 5,770,710, as well as esperamicins (U.S. Pat. No. 5,877,296).

**[0193]** Enzymatically active toxins and fragments thereof which can be used include diphtheria A chain, nonbinding active fragments of diphtheria toxin, exotoxin A chain (from *Pseudomonas aeruginosa*), ricin A chain, abrin A chain,

modeccin A chain, alpha-sarcin, *Aleurites fordii* proteins, dianthin proteins, *Phytolaca americana* proteins (PAPI, PAPH, and PAP-S), momordica charantia inhibitor, curcun, crotin, sapaonaria officinalis inhibitor, gelonin, mitogellin, restrictocin, phenomycin, enomycin and the tricothecenes. See, for example, WO 93/21232 published Oct. 28, 1993.

**[0194]** The present invention further contemplates an immunoconjugate formed between an antibody and a compound with nucleolytic activity (e.g., a ribonuclease or a DNA endonuclease such as a deoxyribonuclease; DNase).

**[0195]** For selective destruction of the tumor, the antibody may comprise a highly radioactive atom. A variety of radioactive isotopes are available for the production of radioconjugated anti-TASK antibodies. Examples include At<sup>211</sup>, I<sup>131</sup>, I<sup>125</sup>, Y<sup>90</sup>, Re<sup>186</sup>, Re<sup>188</sup>, Sm<sup>153</sup>, Bi<sup>212</sup>, P<sup>32</sup>, Pb<sup>212</sup> and radioactive isotopes of Lu. When the conjugate is used for diagnosis, it may comprise a radioactive atom for scintigraphic studies, for example tc<sup>99m</sup> or I<sup>123</sup>, or a spin label for nuclear magnetic resonance (NMR) imaging (also known as magnetic resonance imaging, mri), such as iodine-123 again, iodine-131, indium-111, fluorine-19, carbon-13, nitrogen-15, oxygen-17, gadolinium, manganese or iron.

**[0196]** The radio- or other labels may be incorporated in the conjugate in known ways. For example, the peptide may be biosynthesized or may be synthesized by chemical amino acid synthesis using suitable amino acid precursors involving, for example, fluorine-19 in place of hydrogen. Labels such as tc<sup>99m</sup> or I<sup>123</sup>, Re<sup>186</sup>, Re<sup>188</sup> and In<sup>111</sup> can be attached via a cysteine residue in the peptide. Yttrium-90 can be attached via a lysine residue. The IODOGEN method (Fraker et al (1978) *Biochem. Biophys. Res. Commun.* 80: 49-57 can be used to incorporate iodine-123. "Monoclonal Antibodies in Immunoscintigraphy" (Chatal, CRC Press 1989) describes other methods in detail.

**[0197]** Conjugates of the antibody and cytotoxic agent may be made using a variety of bifunctional protein coupling agents such as N-succinimidyl-3-(2-pyridylthio) propionate (SPDP), succinimidyl-4-(N-maleimidomethyl) cyclohexane-1-carboxylate, iminothiolane (IT), bifunctional derivatives of imidoesters (such as dimethyl adipimidate HCL), active esters (such as disuccinimidyl suberate), aldehydes (such as glutaraldehyde), bis-azido compounds (such as bis (p-azidobenzoyl) hexanediamine), bis-diazonium derivatives (such as bis-(p-diazoniumbenzoyl)-ethylenediamine), diisocyanates (such as tolyene 2,6-diisocyanate), and bis-active fluorine compounds (such as 1,5-difluoro-2,4-dinitrobenzene). For example, a ricin immunotoxin can be prepared as described in Vitetta et al., *Science* 238:1098 (1987). Carbon-14-labeled 1-isothiocyantobenzyl-3-methyldiethylene triaminopentaacetic acid (MX-DTPA) is an exemplary chelating agent for conjugation of radionucleotide to the antibody. See WO94/11026. The linker may be a "cleavable linker" facilitating release of the cytotoxic drug in the cell. For example, an acid-labile linker, peptidase-sensitive linker, photolabile linker, dimethyl linker or disulfide-containing linker (Chari et al., *Cancer Research* 52:127-131 (1992); U.S. Pat. No. 5,208,020) may be used.

**[0198]** Alternatively, a fusion protein comprising the anti-TASK antibody and cytotoxic agent may be made, e.g., by recombinant techniques or peptide synthesis. The length of DNA may comprise respective regions encoding the two portions of the conjugate either adjacent one another or

separated by a region encoding a linker peptide which does not destroy the desired properties of the conjugate.

[0199] In yet another embodiment, the antibody may be conjugated to a "receptor" (such streptavidin) for utilization in tumor pre-targeting wherein the antibody-receptor conjugate is administered to the patient, followed by removal of unbound conjugate from the circulation using a clearing agent and then administration of a "ligand" (e.g., avidin) which is conjugated to a cytotoxic agent (e.g., a radionucleotide).

#### [0200] 10. Immunoliposomes

[0201] The anti-TASK antibodies disclosed herein may also be formulated as immunoliposomes. A "liposome" is a small vesicle composed of various types of lipids, phospholipids and/or surfactant which is useful for delivery of a drug to a mammal. The components of the liposome are commonly arranged in a bilayer formation, similar to the lipid arrangement of biological membranes. Liposomes containing the antibody are prepared by methods known in the art, such as described in Epstein et al., *Proc. Natl. Acad. Sci. USA* 82:3688 (1985); Hwang et al., *Proc. Natl. Acad. Sci. USA* 77:4030 (1980); U.S. Pat. Nos. 4,485,045 and 4,544,545; and WO97/38731 published Oct. 23, 1997. Liposomes with enhanced circulation time are disclosed in U.S. Pat. No. 5,013,556.

[0202] Particularly useful liposomes can be generated by the reverse phase evaporation method with a lipid composition comprising phosphatidylcholine, cholesterol and PEG-derivatized phosphatidylethanolamine (PEG-PE). Liposomes are extruded through filters of defined pore size to yield liposomes with the desired diameter. Fab' fragments of the antibody of the present invention can be conjugated to the liposomes as described in Martin et al., *J. Biol. Chem.* 257:286-288 (1982) via a disulfide interchange reaction. A chemotherapeutic agent is optionally contained within the liposome. See Gabizon et al., *J. National Cancer Inst.* 81(19):1484 (1989).

#### [0203] B. TASK Binding Oligopeptides

[0204] TASK binding oligopeptides of the present invention are oligopeptides that bind, preferably specifically, to a TASK polypeptide as described herein. TASK binding oligopeptides may be chemically synthesized using known oligopeptide synthesis methodology or may be prepared and purified using recombinant technology. TASK binding oligopeptides are usually at least about 5 amino acids in length, alternatively at least about 6, 7, 8, 9, 10, 11, 12, 13, 14, 15, 16, 17, 18, 19, 20, 21, 22, 23, 24, 25, 26, 27, 28, 29, 30, 31, 32, 33, 34, 35, 36, 37, 38, 39, 40, 41, 42, 43, 44, 45, 46, 47, 48, 49, 50, 51, 52, 53, 54, 55, 56, 57, 58, 59, 60, 61, 62, 63, 64, 65, 66, 67, 68, 69, 70, 71, 72, 73, 74, 75, 76, 77, 78, 79, 80, 81, 82, 83, 84, 85, 86, 87, 88, 89, 90, 91, 92, 93, 94, 95, 96, 97, 98, 99, or 100 amino acids in length or more, wherein such oligopeptides that are capable of binding, preferably specifically, to a TASK polypeptide as described herein. TASK binding oligopeptides may be identified without undue experimentation using well known techniques. In this regard, it is noted that techniques for screening oligopeptide libraries for oligopeptides that are capable of specifically binding to a polypeptide target are well known in the art (see, e.g., U.S. Pat. Nos. 5,556,762, 5,750,373, 4,708,871, 4,833,092, 5,223,409, 5,403,484, 5,571,689, 5,663,143;

PCT Publication Nos. WO 84/03506 and WO84/03564; Geysen et al., *Proc. Natl. Acad. Sci. U.S.A.*, 81:39984002 (1984); Geysen et al., *Proc. Natl. Acad. Sci. U.S.A.*, 82:178-182 (1985); Geysen et al., in *Synthetic Peptides as Antigens*, 130-149 (1986); Geysen et al., *Immunol. Meth.*, 102:259-274 (1987); Schoofs et al., *J. Immunol.*, 140:611-616 (1988), Cwirla, S. E. et al. (1990) *Proc. Natl. Acad. Sci. USA*, 87:6378; Lowman, H. B. et al. (1991) *Biochemistry*, 30:10832; Clackson, T. et al. (1991) *Nature*, 352: 624; Marks, J. D. et al. (1991), *J. Mol. Biol.*, 222:581; Kang, A. S. et al. (1991) *Proc. Natl. Acad. Sci. USA*, 88:8363, and Smith, G. P. (1991) *Current Opin. Biotechnol.*, 2:668).

[0205] In this regard, bacteriophage (phage) display is one well known technique which allows one to screen large oligopeptide libraries to identify member(s) of those libraries which are capable of specifically binding to a polypeptide target. Phage display is a technique by which variant polypeptides are displayed as fusion proteins to the coat protein on the surface of bacteriophage particles (Scott, J. K. and Smith, G. P. (1990) *Science* 249: 386). The utility of phage display lies in the fact that large libraries of selectively randomized protein variants (or randomly cloned cDNAs) can be rapidly and efficiently sorted for those sequences that bind to a target molecule with high affinity. Display of peptide (Cwirla, S. E. et al. (1990) *Proc. Natl. Acad. Sci. USA*, 87:6378) or protein (Lowman, H. B. et al. (1991) *Biochemistry*, 30:10832; Clackson, T. et al. (1991) *Nature*, 352: 624; Marks, J. D. et al. (1991) *Mol. Biol.*, 222:581; Kang, A. S. et al. (1991) *Proc. Natl. Acad. Sci. USA*, 88:8363) libraries on phage have been used for screening millions of polypeptides or oligopeptides for ones with specific binding properties (Smith, G. P. (1991) *Current Opin. Biotechnol.*, 2:668). Sorting phage libraries of random mutants requires a strategy for constructing and propagating a large number of variants, a procedure for affinity purification using the target receptor, and a means of evaluating the results of binding enrichments. U.S. Pat. Nos. 5,223,409, 5,403,484, 5,571,689, and 5,663,143.

[0206] Although most phage display methods have used filamentous phage, lambdaoid phage display systems (WO 95/34683; U.S. Pat. No. 5,627,024), T4 phage display systems (Ren, Z.-J. et al. (1998) *Gene* 215:439; Zhu, Z. (1997) *CAN* 33:534; Jiang, J. et al. (1997) *can* 128:44380; Ren, Z.-J. et al. (1997) *CAN* 127:215644; Ren, Z.-J. (1996) *Protein Sci.* 5:1833; Efimov, V. P. et al. (1995) *Virus Genes* 10: 173) and T7 phage display systems (Smith, G. P. and Scott, J. K. (1993) *Methods in Enzymology*, 217, 228-257; U.S. Pat. No. 5,766,905) are also known.

[0207] Many other improvements and variations of the basic phage display concept have now been developed. These improvements enhance the ability of display systems to screen peptide libraries for binding to selected target molecules and to display functional proteins with the potential of screening these proteins for desired properties. Combinatorial reaction devices for phage display reactions have been developed (WO 98/14277) and phage display libraries have been used to analyze and control bimolecular interactions (WO 98/20169; WO 98/20159) and properties of constrained helical peptides (WO 98/20036). WO 97/35196 describes a method of isolating an affinity ligand in which a phage display library is contacted with one solution in which the ligand will bind to a target molecule and a second solution in which the affinity ligand will not bind to the

target molecule, to selectively isolate binding ligands. WO 97/46251 describes a method of biopanning a random phage display library with an affinity purified antibody and then isolating binding phage, followed by a micropanning process using microplate wells to isolate high affinity binding phage. The use of *Staphylococcus aureus* protein A as an affinity tag has also been reported (Li et al. (1998) Mol Biotech., 9:187). WO 97/47314 describes the use of substrate subtraction libraries to distinguish enzyme specificities using a combinatorial library which may be a phage display library. A method for selecting enzymes suitable for use in detergents using phage display is described in WO 97/09446. Additional methods of selecting specific binding proteins are described in U.S. Pat. Nos. 5,498,538, 5,432,018, and WO 98/15833.

[0208] Methods of generating peptide libraries and screening these libraries are also disclosed in U.S. Pat. Nos. 5,723,286, 5,432,018, 5,580,717, 5,427,908, 5,498,530, 5,770,434, 5,734,018, 5,698,426, 5,763,192, and 5,723,323.

#### [0209] C. TASK Binding Organic Molecules

[0210] TASK binding organic molecules are organic molecules other than oligopeptides or antibodies as defined herein that bind, preferably specifically, to a TASK polypeptide as described herein. TASK binding organic molecules may be identified and chemically synthesized using known methodology (see, e.g., PCT Publication Nos. WO00/00823 and WO00/39585). TASK binding organic molecules are usually less than about 2000 daltons in size, alternatively less than about 1500, 750, 500, 250 or 200 daltons in size, wherein such organic molecules that are capable of binding, preferably specifically, to a TASK polypeptide as described herein may be identified without undue experimentation using well known techniques. In this regard, it is noted that techniques for screening organic molecule libraries for molecules that are capable of binding to a polypeptide target are well known in the art (see, e.g., PCT Publication Nos. WO00/00823 and WO00/39585). TASK binding organic molecules may be, for example, aldehydes, ketones, oximes, hydrazones, semicarbazones, carbazides, primary amines, secondary amines, tertiary amines, N-substituted hydrazines, hydrazides, alcohols, ethers, thiols, thioethers, disulfides, carboxylic acids, esters, amides, ureas, carbamates, carbonates, ketals, thioketals, acetals, thioacetals, aryl halides, aryl sulfonates, alkyl halides, alkyl sulfonates, aromatic compounds, heterocyclic compounds, anilines, alkenes, alkynes, diols, amino alcohols, oxazolidines, oxazolines, thiazolidines, thiazolines, enamines, sulfonamides, epoxides, aziridines, isocyanates, sulfonyl chlorides, diazo compounds, acid chlorides, or the like.

#### [0211] D. Screening for Anti-TASK Antibodies, TASK Binding Oligopeptides and TASK Binding Organic Molecules With the Desired Properties

[0212] Techniques for generating antibodies, oligopeptides and organic molecules that bind to TASK polypeptides have been described above. One may further select antibodies, oligopeptides or other organic molecules with certain biological characteristics, as desired.

[0213] The growth inhibitory effects of an anti-TASK antibody, oligopeptide or other organic molecule of the invention may be assessed by methods known in the art, e.g., using cells which express a TASK polypeptide either endog-

enously or following transfection with the TASK gene. For example, appropriate tumor cell lines and TASK-transfected cells may be treated with an anti-TASK monoclonal antibody, oligopeptide or other organic molecule of the invention at various concentrations for a few days (e.g., 2-7) days and stained with crystal violet or MTT or analyzed by some other colorimetric assay. Another method of measuring proliferation would be by comparing <sup>3</sup>H-thymidine uptake by the cells treated in the presence or absence of an anti-TASK antibody, TASK binding oligopeptide or TASK binding organic molecule of the invention. After treatment, the cells are harvested and the amount of radioactivity incorporated into the DNA quantitated in a scintillation counter. Appropriate positive controls include treatment of a selected cell line with a growth inhibitory antibody known to inhibit growth of that cell line. Growth inhibition of tumor cells in vivo can be determined in various ways known in the art. Preferably, the tumor cell is one that overexpresses a TASK polypeptide. Preferably, the anti-TASK antibody, TASK binding oligopeptide or TASK binding organic molecule will inhibit cell proliferation of a TASK-expressing tumor cell in vitro or in vivo by about 25-100% compared to the untreated tumor cell, more preferably, by about 30-100%, and even more preferably by about 50-100% or 70-100%, in one embodiment, at an antibody concentration of about 0.5 to 30  $\mu$ g/ml. Growth inhibition can be measured at an antibody concentration of about 0.5 to 30 pg/ml or about 0.5 nM to 200 nM in cell culture, where the growth inhibition is determined 1-10 days after exposure of the tumor cells to the antibody. The antibody is growth inhibitory in vivo if administration of the anti-TASK antibody at about 1  $\mu$ g/kg to about 100 mg/kg body weight results in reduction in tumor size or reduction of tumor cell proliferation within about 5 days to 3 months from the first administration of the antibody, preferably within about 5 to 30 days.

[0214] To select for an anti-TASK antibody, TASK binding oligopeptide or TASK binding organic molecule which induces cell death, loss of membrane integrity as indicated by, e.g., propidium iodide (PI), trypan blue or 7AAD uptake may be assessed relative to control. A PI uptake assay can be performed in the absence of complement and immune effector cells. TASK polypeptide-expressing tumor cells are incubated with medium alone or medium containing the appropriate anti-TASK antibody (e.g., at about 10  $\mu$ g/ml), TASK binding oligopeptide or TASK binding organic molecule. The cells are incubated for a 3 day time period. Following each treatment, cells are washed and aliquoted into 35 mm strainer-capped 12x75 tubes (1 ml per tube, 3 tubes per treatment group) for removal of cell clumps. Tubes then receive PI (10  $\mu$ g/ml). Samples may be analyzed using a FACSCAN® flow cytometer and FACSCONVERT® CellQuest software (Becton Dickinson). Those anti-TASK antibodies, TASK binding oligopeptides or TASK binding organic molecules that induce statistically significant levels of cell death as determined by PI uptake may be selected as cell death-inducing anti-TASK antibodies, TASK binding oligopeptides or TASK binding organic molecules.

[0215] To screen for antibodies, oligopeptides or other organic molecules which bind to an epitope on a TASK polypeptide bound by an antibody of interest, a routine cross-blocking assay such as that described in *Antibodies. A Laboratory Manual*, Cold Spring Harbor Laboratory, Ed Harlow and David Lane (1988), can be performed. This assay can be used to determine if a test antibody, oligopep-

ptide or other organic molecule binds the same site or epitope as a known anti-TASK antibody. Alternatively, or additionally, epitope mapping can be performed by methods known in the art. For example, the antibody sequence can be mutagenized such as by alanine scanning, to identify contact residues. The mutant antibody is initially tested for binding with polyclonal antibody to ensure proper folding. In a different method, peptides corresponding to different regions of a TASK polypeptide can be used in competition assays with the test antibodies or with a test antibody and an antibody with a characterized or known epitope.

**[0216]** E. Antibody Dependent Enzyme Mediated Prodrug Therapy (ADEPT)

**[0217]** The antibodies of the present invention may also be used in ADEPT by conjugating the antibody to a prodrug-activating enzyme which converts a prodrug (e.g., a peptidyl chemotherapeutic agent, see WO81/01145) to an active anti-cancer drug. See, for example, WO 88/07378 and U.S. Pat. No.4,975,278.

**[0218]** The enzyme component of the immunoconjugate useful for ADEPT includes any enzyme capable of acting on a prodrug in such a way so as to convert it into its more active, cytotoxic form.

**[0219]** Enzymes that are useful in the method of this invention include, but are not limited to, alkaline phosphatase useful for converting phosphate-containing prodrugs into free drugs; arylsulfatase useful for converting sulfate-containing prodrugs into free drugs; cytosine deaminase useful for converting non-toxic 5-fluorocytosine into the anti-cancer drug, 5-fluorouracil; proteases, such as serratio protease, thermolysin, subtilisin, carboxypeptidases and cathepsins (such as cathepsins B and L), that are useful for converting peptide-containing prodrugs into free drugs; D-alanylcarboxypeptidases, useful for converting prodrugs that contain D-amino acid substituents; carbohydrate-cleaving enzymes such as  $\beta$ -galactosidase and neuraminidase useful for converting glycosylated prodrugs into free drugs;  $\beta$ -lactamase useful for converting drugs derivatized with P-lactams into free drugs; and penicillin amidases, such as penicillin V amidase or penicillin G amidase, useful for converting drugs derivatized at their amine nitrogens with phenoxyacetyl or phenylacetyl groups, respectively, into free drugs. Alternatively, antibodies with enzymatic activity, also known in the art as "abzymes", can be used to convert the prodrugs of the invention into free active drugs (see, e.g., Massey, *Nature* 328:457-458 (1987)). Antibody-abzyme conjugates can be prepared as described herein for delivery of the abzyme to a tumor cell population.

**[0220]** The enzymes of this invention can be covalently bound to the anti-TASK antibodies by techniques well known in the art such as the use of the heterobifunctional crosslinking reagents discussed above. Alternatively, fusion proteins comprising at least the antigen binding region of an antibody of the invention linked to at least a functionally active portion of an enzyme of the invention can be constructed using recombinant DNA techniques well known in the art (see, e.g., Neuberger et al., *Nature* 312:604-608 (1984)).

**[0221]** F. Full-Length TASK Polypeptides

**[0222]** The present invention also provides newly identified and isolated nucleotide sequences encoding polypep-

ptides referred to in the present application as TASK polypeptides. In particular, cDNAs (partial and full-length) encoding various TASK polypeptides have been identified and isolated, as disclosed in further detail in the Examples below.

**[0223]** As disclosed in the Examples below, various cDNA clones have been described. The predicted amino acid sequence can be determined from the nucleotide sequence using routine skill. For the TASK polypeptides and encoding nucleic acids described herein, in some cases, Applicants have identified what is believed to be the reading frame best identifiable with the sequence information available at the time.

**[0224]** G. Anti-TASK Antibody and TASK Polypeptide Variants

**[0225]** In addition to the anti-TASK antibodies and full-length native sequence TASK polypeptides described herein, it is contemplated that anti-TASK antibody and TASK polypeptide variants can be prepared. Anti-TASK antibody and TASK polypeptide variants can be prepared by introducing appropriate nucleotide changes into the encoding DNA, and/or by synthesis of the desired antibody or polypeptide. Those skilled in the art will appreciate that amino acid changes may alter post-translational processes of the anti-TASK antibody or TASK polypeptide, such as changing the number or position of glycosylation sites or altering the membrane anchoring characteristics.

**[0226]** Variations in the anti-TASK antibodies and TASK polypeptides described herein, can be made, for example, using any of the techniques and guidelines for conservative and non-conservative mutations set forth, for instance, in U.S. Pat. No. 5,364,934. Variations may be a substitution, deletion or insertion of one or more codons encoding the antibody or polypeptide that results in a change in the amino acid sequence as compared with the native sequence antibody or polypeptide. Optionally the variation is by substitution of at least one amino acid with any other amino acid in one or more of the domains of the anti-TASK antibody or TASK polypeptide. Guidance in determining which amino acid residue may be inserted, substituted or deleted without adversely affecting the desired activity may be found by comparing the sequence of the anti-TASK antibody or TASK polypeptide with that of homologous known protein molecules and minimizing the number of amino acid sequence changes made in regions of high homology. Amino acid substitutions can be the result of replacing one amino acid with another amino acid having similar structural and/or chemical properties, such as the replacement of a leucine with a serine, i.e., conservative amino acid replacements. Insertions or deletions may optionally be in the range of about 1 to 5 amino acids. The variation allowed may be determined by systematically making insertions, deletions or substitutions of amino acids in the sequence and testing the resulting variants for activity exhibited by the full-length or mature native sequence.

**[0227]** Anti-TASK antibody and TASK polypeptide fragments are provided herein. Such fragments may be truncated at the N-terminus or C-terminus, or may lack internal residues, for example, when compared with a full length native antibody or protein. Certain fragments lack amino acid residues that are not essential for a desired biological activity of the anti-TASK antibody or TASK polypeptide.

**[0228]** Anti-TASK antibody and TASK polypeptide fragments may be prepared by any of a number of conventional

techniques. Desired peptide fragments may be chemically synthesized. An alternative approach involves generating antibody or polypeptide fragments by enzymatic digestion, e.g., by treating the protein with an enzyme known to cleave proteins at sites defined by particular amino acid residues, or by digesting the DNA with suitable restriction enzymes and isolating the desired fragment. Yet another suitable technique involves isolating and amplifying a DNA fragment encoding a desired antibody or polypeptide fragment, by polymerase chain reaction (PCR). Oligonucleotides that define the desired termini of the DNA fragment are employed at the 5' and 3' primers in the PCR. Preferably, anti-TASK antibody and TASK polypeptide fragments share at least one biological and/or immunological activity with the native anti-TASK antibody or TASK polypeptide disclosed herein.

[0229] In particular embodiments, conservative substitutions of interest are shown in Table 6 under the heading of preferred substitutions. If such substitutions result in a change in biological activity, then more substantial changes, denominated exemplary substitutions in Table 6, or as further described below in reference to amino acid classes, are introduced and the products screened.

TABLE 6

Original Residue	Exemplary Substitutions	Preferred Substitutions
Ala (A)	val; leu; ile	val
Arg (R)	lys; gln; asn	lys
Asn (N)	gln; his; lys; arg	gln
Asp (D)	glu	glu
Cys (C)	ser	ser
Gln (Q)	asn	asn
Glu (E)	asp	asp
Gly (G)	pro; ala	ala
His (H)	asn; gln; lys; arg	arg
Ile (I)	leu; val; met; ala; phe; norleucine	leu
Leu (L)	norleucine; ile; val; met; ala; phe	ile
Lys (K)	arg; gln; asn	arg
Met (M)	leu; phe; ile	leu
Phe (F)	leu; val; ile; ala; tyr	leu
Pro (P)	ala	ala
Ser (S)	thr	thr
Thr (T)	ser	ser
Trp (W)	tyr; phe	tyr
Tyr (Y)	trp; phe; thr; ser	phe
Val (V)	ile; leu; met; phe; ala; norleucine	leu

[0230] Substantial modifications in function or immunological identity of the anti-TASK antibody or TASK polypeptide are accomplished by selecting substitutions that differ significantly in their effect on maintaining (a) the structure of the polypeptide backbone in the area of the substitution, for example, as a sheet or helical conformation, (b) the charge or hydrophobicity of the molecule at the target site, or (c) the bulk of the side chain. Naturally occurring residues are divided into groups based on common side-chain properties:

[0231] (1) hydrophobic: norleucine, met, ala, val, leu, ile;

[0232] (2) neutral hydrophilic: cys, ser, thr;

[0233] (3) acidic: asp, glu;

[0234] (4) basic: asn, gin, his, lys, arg;

[0235] (5) residues that influence chain orientation: gly, pro; and

[0236] (6) aromatic: trp, tyr, phe.

[0237] Non-conservative substitutions will entail exchanging a member of one of these classes for another class. Such substituted residues also may be introduced into the conservative substitution sites or, more preferably, into the remaining (non-conserved) sites.

[0238] The variations can be made using methods known in the art such as oligonucleotide-mediated (site-directed) mutagenesis, alanine scanning, and PCR mutagenesis. Site-directed mutagenesis [Carter et al., *Nucl. Acids Res.*, 13:4331 (1986); Zoller et al., *Nucl. Acids Res.*, 10:6487 (1987)], cassette mutagenesis [Wells et al., *Gene*, 34:315 (1985)], restriction selection mutagenesis [Wells et al., *Philos. Trans. R. Soc. London SerA*, 317:415 (1986)] or other known techniques can be performed on the cloned DNA to produce the anti-TASK antibody or TASK polypeptide variant DNA.

[0239] Scanning amino acid analysis can also be employed to identify one or more amino acids along a contiguous sequence. Among the preferred scanning amino acids are relatively small, neutral amino acids. Such amino acids include alanine, glycine, serine, and cysteine. Alanine is typically a preferred scanning amino acid among this group because it eliminates the side-chain beyond the beta-carbon and is less likely to alter the main-chain conformation of the variant [Cunningham and Wells, *Science*, 244:1081-1085 (1989)]. Alanine is also typically preferred because it is the most common amino acid. Further, it is frequently found in both buried and exposed positions [Creighton, *The Proteins*, (W. H. Freeman & Co., N.Y.); Chothia, *J. Mol. Biol.*, 150:1 (1976)]. If alanine substitution does not yield adequate amounts of variant, an isoteric amino acid can be used.

[0240] Any cysteine residue not involved in maintaining the proper conformation of the anti-TASK antibody or TASK polypeptide also may be substituted, generally with serine, to improve the oxidative stability of the molecule and prevent aberrant crosslinking. Conversely, cysteine bond(s) may be added to the anti-TASK antibody or TASK polypeptide to improve its stability (particularly where the antibody is an antibody fragment such as an Fv fragment).

[0241] A particularly preferred type of substitutional variant involves substituting one or more hypervariable region residues of a parent antibody (e.g., a humanized or human antibody). Generally, the resulting variant(s) selected for further development will have improved biological properties relative to the parent antibody from which they are generated. A convenient way for generating such substitutional variants involves affinity maturation using phage display. Briefly, several hypervariable region sites (e.g., 6-7 sites) are mutated to generate all possible amino substitutions at each site. The antibody variants thus generated are displayed in a monovalent fashion from filamentous phage particles as fusions to the gene III product of M13 packaged within each particle. The phage-displayed variants are then screened for their biological activity (e.g., binding affinity) as herein disclosed. In order to identify candidate hypervariable region sites for modification, alanine scanning

mutagenesis can be performed to identify hypervariable region residues contributing significantly to antigen binding. Alternatively, or additionally, it may be beneficial to analyze a crystal structure of the antigen-antibody complex to identify contact points between the antibody and human TASK polypeptide. Such contact residues and neighboring residues are candidates for substitution according to the techniques elaborated herein. Once such variants are generated, the panel of variants is subjected to screening as described herein and antibodies with superior properties in one or more relevant assays may be selected for further development.

[0242] Nucleic acid molecules encoding amino acid sequence variants of the anti-TASK antibody are prepared by a variety of methods known in the art. These methods include, but are not limited to, isolation from a natural source (in the case of naturally occurring amino acid sequence variants) or preparation by oligonucleotide-mediated (or site-directed) mutagenesis, PCR mutagenesis, and cassette mutagenesis of an earlier prepared variant or a non-variant version of the anti-TASK antibody.

[0243] H. Modifications of Anti-TASK Antibodies and TASK Polypeptides

[0244] Covalent modifications of anti-TASK antibodies and TASK polypeptides are included within the scope of this invention. One type of covalent modification includes reacting targeted amino acid residues of an anti-TASK antibody or TASK polypeptide with an organic derivatizing agent that is capable of reacting with selected side chains or the N- or C-terminal residues of the anti-TASK antibody or TASK polypeptide. Derivatization with bifunctional agents is useful, for instance, for crosslinking anti-TASK antibody or TASK polypeptide to a water-insoluble support matrix or surface for use in the method for purifying anti-TASK antibodies, and vice-versa. Commonly used crosslinking agents include, e.g., 1,1-bis(diazoacetyl)-2-phenylethane, glutaraldehyde, N-hydroxysuccinimide esters, for example, esters with 4-azidosalicylic acid, homobifunctional imidoesters, including disuccinimidyl esters such as 3,3'-dithio-bis(succinimidylpropionate), bifunctional maleimides such as bis-N-maleimido-1,8-octane and agents such as methyl-3-[p-azidophenyl]dithio]propioimidate.

[0245] Other modifications include deamidation of glutamyl and asparagyl residues to the corresponding glutamyl and aspartyl residues, respectively, hydroxylation of proline and lysine, phosphorylation of hydroxyl groups of seryl or threonyl residues, methylation of the  $\alpha$ -amino groups of lysine, arginine, and histidine side chains [T. E. Creighton, *Proteins: Structure and Molecular Properties*, W. H. Freeman & Co., San Francisco, pp. 79-86 (1983)], acetylation of the N-terminal amine, and amidation of any C-terminal carboxyl group.

[0246] Another type of covalent modification of the anti-TASK antibody or TASK polypeptide included within the scope of this invention comprises altering the native glycosylation pattern of the antibody or polypeptide. "Altering the native glycosylation pattern" is intended for purposes herein to mean deleting one or more carbohydrate moieties found in native sequence anti-TASK antibody or TASK polypeptide (either by removing the underlying glycosylation site or by deleting the glycosylation by chemical and/or enzymatic means), and/or adding one or more glycosylation sites that

are not present in the native sequence anti-TASK antibody or TASK polypeptide. In addition, the phrase includes qualitative changes in the glycosylation of the native proteins, involving a change in the nature and proportions of the various carbohydrate moieties present.

[0247] Glycosylation of antibodies and other polypeptides is typically either N-linked or O-linked. N-linked refers to the attachment of the carbohydrate moiety to the side chain of an asparagine residue. The tripeptide sequences asparagine-X-serine and asparagine-X-threonine, where X is any amino acid except proline, are the recognition sequences for enzymatic attachment of the carbohydrate moiety to the asparagine side chain. Thus, the presence of either of these tripeptide sequences in a polypeptide creates a potential glycosylation site. O-linked glycosylation refers to the attachment of one of the sugars N-acetylgalactosamine, galactose, or xylose to a hydroxyamino acid, most commonly serine or threonine, although 5-hydroxyproline or 5-hydroxylysine may also be used.

[0248] Addition of glycosylation sites to the anti-TASK antibody or TASK polypeptide is conveniently accomplished by altering the amino acid sequence such that it contains one or more of the above-described tripeptide sequences (for N-linked glycosylation sites). The alteration may also be made by the addition of, or substitution by, one or more serine or threonine residues to the sequence of the original anti-TASK antibody or TASK polypeptide (for O-linked glycosylation sites). The anti-TASK antibody or TASK polypeptide amino acid sequence may optionally be altered through changes at the DNA level, particularly by mutating the DNA encoding the anti-TASK antibody or TASK polypeptide at preselected bases such that codons are generated that will translate into the desired amino acids.

[0249] Another means of increasing the number of carbohydrate moieties on the anti-TASK antibody or TASK polypeptide is by chemical or enzymatic coupling of glycosides to the polypeptide. Such methods are described in the art, e.g., in WO 87/05330 published 11 September 1987, and in Aplin and Wriston, *CRC Crit. Rev. Biochem.*, pp. 259-306 (1981).

[0250] Removal of carbohydrate moieties present on the anti-TASK antibody or TASK polypeptide may be accomplished chemically or enzymatically or by mutational substitution of codons encoding for amino acid residues that serve as targets for glycosylation. Chemical deglycosylation techniques are known in the art and described, for instance, by Hakimuddin, et al., *Arch. Biochem. Biophys.*, 259:52 (1987) and by Edge et al., *Anal. Biochem.* 118:131 (1981). Enzymatic cleavage of carbohydrate moieties on polypeptides can be achieved by the use of a variety of endo- and exo-glycosidases as described by Thotakura et al., *Meth. Enzymol.*, 138:350 (1987).

[0251] Another type of covalent modification of anti-TASK antibody or TASK polypeptide comprises linking the antibody or polypeptide to one of a variety of nonproteinaceous polymers, e.g., polyethylene glycol (PEG), polypropylene glycol, or polyoxyalkylenes, in the manner set forth in U.S. Pat. Nos. 4,640,835; 4,496,689; 4,301,144; 4,670,417; 4,791,192 or 4,179,337. The antibody or polypeptide also may be entrapped in microcapsules prepared, for example, by coacervation techniques or by interfacial polymerization (for example, hydroxymethylcellulose or gelatin-

microcapsules and poly-(methylmethacrylate) microcapsules, respectively), in colloidal drug delivery systems (for example, liposomes, albumin microspheres, microemulsions, nano-particles and nanocapsules), or in macroemulsions. Such techniques are disclosed in Remington's Pharmaceutical Sciences, 16th edition, Oslo, A., Ed., (1980).

[0252] The anti-TASK antibody or TASK polypeptide of the present invention may also be modified in a way to form chimeric molecules comprising an anti-TASK antibody or TASK polypeptide fused to another, heterologous polypeptide or amino acid sequence.

[0253] In one embodiment, such a chimeric molecule comprises a fusion of the anti-TASK antibody or TASK polypeptide with a tag polypeptide which provides an epitope to which an anti-tag antibody can selectively bind. The epitope tag is generally placed at the amino-or carboxyl-terminus of the anti-TASK antibody or TASK polypeptide. The presence of such epitope-tagged forms of the anti-TASK antibody or TASK polypeptide can be detected using an antibody against the tag polypeptide. Also, provision of the epitope tag enables the anti-TASK antibody or TASK polypeptide to be readily purified by affinity purification using an anti-tag antibody or another type of affinity matrix that binds to the epitope tag. Various tag polypeptides and their respective antibodies are well known in the art. Examples include poly-histidine (poly-his) or poly-histidine-glycine (poly-his-gly) tags; the flu HA tag polypeptide and its antibody 12CA5 [Field et al., *Mol. Cell. Biol.*, 8:2159-2165 (1988)]; the c-myc tag and the 8F9, 3C7, 6E10, G4, B7 and 9E10 antibodies thereto [Evan et al., *Molecular and Cellular Biology*, 5:3610-3616 (1985)]; and the Herpes Simplex virus glycoprotein D (gD) tag and its antibody [Paborsky et al., *Protein Engineering*, 3(6):547-553 (1990)]. Other tag polypeptides include the Flag-peptide [Hopp et al., *BioTechnology*, 6:1204-1210 (1988)]; the KT3 epitope peptide [Martin et al., *Science*, 255:192-194 (1992)]; an  $\alpha$ -tubulin epitope peptide [Skinner et al., *J. Biol. Chem.*, 266:15163-15166 (1991)]; and the T7 gene 10 protein peptide tag [Lutz-Freyermuth et al., *Proc. Natl. Acad. Sci. USA*, 87:6393-6397 (1990)].

[0254] In an alternative embodiment, the chimeric molecule may comprise a fusion of the anti-TASK antibody or TASK polypeptide with an immunoglobulin or a particular region of an immunoglobulin. For a bivalent form of the chimeric molecule (also referred to as an "immunoadhesin"), such a fusion could be to the Fc region of an IgG molecule. In a particularly preferred embodiment, the immunoglobulin fusion includes the hinge, CH<sub>2</sub> and CH<sub>3</sub>, or the hinge, CH<sub>1</sub>, CH<sub>2</sub> and CH<sub>3</sub> regions of an IgG1 molecule. For the production of immunoglobulin fusions see also U.S. Pat. No. 5,428,130 issued Jun. 27, 1995.

[0255] I. Preparation of Anti-TASK Antibodies and TASK Polypeptides

[0256] The description below relates primarily to production of anti-TASK antibodies and TASK polypeptides by culturing cells transformed or transfected with a vector containing anti-TASK antibody-and TASK polypeptide-encoding nucleic acid. It is, of course, contemplated that alternative methods, which are well known in the art, may be employed to prepare anti-TASK antibodies and TASK polypeptides. For instance, the appropriate amino acid sequence, or portions thereof, may be produced by direct

peptide synthesis using solid-phase techniques [see, e.g., Stewart et al., *Solid-Phase Peptide Synthesis*, W. H. Freeman Co., San Francisco, Calif. (1969); Merrifield, *J. Am. Chem. Soc.*, 85:2149-2154 (1963)]. In vitro protein synthesis may be performed using manual techniques or by automation. Automated synthesis may be accomplished, for instance, using an Applied Biosystems Peptide Synthesizer (Foster City, Calif.) using manufacturer's instructions. Various portions of the anti-TASK antibody or TASK polypeptide may be chemically synthesized separately and combined using chemical or enzymatic methods to produce the desired anti-TASK antibody or TASK polypeptide.

[0257] 1. Isolation of DNA Encoding Anti-TASK Antibody or TASK Polypeptide

[0258] DNA encoding anti-TASK antibody or TASK polypeptide may be obtained from a cDNA library prepared from tissue believed to possess the anti-TASK antibody or TASK polypeptide mRNA and to express it at a detectable level. Accordingly, human anti-TASK antibody or TASK polypeptide DNA can be conveniently obtained from a cDNA library prepared from human tissue. The anti-TASK antibody-or TASK polypeptide-encoding gene may also be obtained from a genomic library or by known synthetic procedures (e.g., automated nucleic acid synthesis).

[0259] Libraries can be screened with probes (such as oligonucleotides of at least about 20-80 bases) designed to identify the gene of interest or the protein encoded by it. Screening the cDNA or genomic library with the selected probe may be conducted using standard procedures, such as described in Sambrook et al., *Molecular Cloning: A Laboratory Manual* (New York: Cold Spring Harbor Laboratory Press, 1989). An alternative means to isolate the gene encoding anti-TASK antibody or TASK polypeptide is to use PCR methodology [Sambrook et al., supra; Dieffenbach et al., *PCR Primer: A Laboratory Manual* (Cold Spring Harbor Laboratory Press, 1995)].

[0260] Techniques for screening a cDNA library are well known in the art. The oligonucleotide sequences selected as probes should be of sufficient length and sufficiently unambiguous that false positives are minimized. The oligonucleotide is preferably labeled such that it can be detected upon hybridization to DNA in the library being screened. Methods of labeling are well known in the art, and include the use of radiolabels like <sup>32</sup>P-labeled ATP, biotinylation or enzyme labeling. Hybridization conditions, including moderate stringency and high stringency, are provided in Sambrook et al., supra.

[0261] Sequences identified in such library screening methods can be compared and aligned to other known sequences deposited and available in public databases such as GenBank or other private sequence databases. Sequence identity (at either the amino acid or nucleotide level) within defined regions of the molecule or across the full-length sequence can be determined using methods known in the art and as described herein.

[0262] Nucleic acid having protein coding sequence may be obtained by screening selected cDNA or genomic libraries using the deduced amino acid sequence disclosed herein for the first time, and, if necessary, using conventional primer extension procedures as described in Sambrook et al., supra, to detect precursors and processing intermediates of mRNA that may not have been reverse-transcribed into cDNA.

[0263] 2. Selection and Transformation of Host Cells

[0264] Host cells are transfected or transformed with expression or cloning vectors described herein for anti-TASK antibody or TASK polypeptide production and cultured in conventional nutrient media modified as appropriate for inducing promoters, selecting transformants, or amplifying the genes encoding the desired sequences. The culture conditions, such as media, temperature, pH and the like, can be selected by the skilled artisan without undue experimentation. In general, principles, protocols, and practical techniques for maximizing the productivity of cell cultures can be found in *Mammalian Cell Biotechnology: a Practical Approach*, M. Butler, ed. (IRL Press, 1991) and Sambrook et al., supra.

[0265] Methods of eukaryotic cell transfection and prokaryotic cell transformation are known to the ordinarily skilled artisan, for example, CaCl<sub>2</sub>, CaPO<sub>4</sub>, liposome-mediated and electroporation. Depending on the host cell used, transformation is performed using standard techniques appropriate to such cells. The calcium treatment employing calcium chloride, as described in Sambrook et al., supra, or electroporation is generally used for prokaryotes. Infection with *Agrobacterium tumefaciens* is used for transformation of certain plant cells, as described by Shaw et al., *Gene*, 23:315 (1983) and WO 89/05859 published 29 Jun. 1989. For mammalian cells without such cell walls, the calcium phosphate precipitation method of Graham and van der Eb, *Virology*, 52:456-457 (1978) can be employed. General aspects of mammalian cell host system transfections have been described in U.S. Pat. No. 4,399,216. Transformations into yeast are typically carried out according to the method of Van Solingen et al., *J. Bact.*, 130:946 (1977) and Hsiao et al., *Proc. Natl. Acad. Sci. (USA)*, 76:3829 (1979). However, other methods for introducing DNA into cells, such as by nuclear microinjection, electroporation, bacterial protoplast fusion with intact cells, or polycations, e.g., polybrene, polyornithine, may also be used. For various techniques for transforming mammalian cells, see Keown et al., *Methods in Enzymology*, 185:527-537 (1990) and Mansour et al., *Nature*, 336:348-352 (1988).

[0266] Suitable host cells for cloning or expressing the DNA in the vectors herein include prokaryote, yeast, or higher eukaryote cells. Suitable prokaryotes include but are not limited to eubacteria, such as Gram-negative or Gram-positive organisms, for example, Enterobacteriaceae such as *E. coli*. Various *E. coli* strains are publicly available, such as *E. coli* K12 strain MM294 (ATCC 31,446); *E. coli* X1776 (ATCC 31,537); *E. coli* strain W3110 (ATCC 27,325) and K5 772 (ATCC 53,635). Other suitable prokaryotic host cells include Enterobacteriaceae such as *Escherichia*, e.g., *E. coli*, *Enterobacter*, *Erwinia*, *Klebsiella*, *Proteus*, *Salmonella*, e.g., *Salmonella typhimurium*, *Serratia*, e.g., *Serratia marcescans*, and *Shigella*, as well as *Bacilli* such as *B. subtilis* and *B. licheniformis* (e.g., *B. licheniformis* 41P disclosed in DD 266,710 published 12 Apr. 1989), *Pseudomonas* such as *P. aeruginosa*, and *Streptomyces*. These examples are illustrative rather than limiting. Strain W3110 is one particularly preferred host or parent host because it is a common host strain for recombinant DNA product fermentations. Preferably, the host cell secretes minimal amounts of proteolytic enzymes. For example, strain W3110 may be modified to effect a genetic mutation in the genes encoding proteins endogenous to the host, with

examples of such hosts including *E. coli* W3110 strain IA2, which has the complete genotype tonA; *E. coli* W3110 strain 9E4, which has the complete genotype ton ptr3; *E. coli* W3110 strain 27C7 (ATCC 55,244), which has the complete genotype tonA ptr3 phoA E15 (argF-lac)<sup>69</sup> degP ompT kan<sup>r</sup>; *E. coli* W3110 strain 37D6, which has the complete genotype tonA ptr3 phoA E15 (argF-lac)<sup>169</sup> degP ompT rbs7 ilvG kan<sup>r</sup>; *E. coli* W3110 strain 40B4, which is strain 37D6 with a non-kanamycin resistant degP deletion mutation; and an *E. coli* strain having mutant periplasmic protease disclosed in U.S. Pat. No. 4,946,783 issued 7 Aug. 1990. Alternatively, in vitro methods of cloning, e.g., PCR or other nucleic acid polymerase reactions, are suitable.

[0267] Full length antibody, antibody fragments, and antibody fusion proteins can be produced in bacteria, in particular when glycosylation and Fc effector function are not needed, such as when the therapeutic antibody is conjugated to a cytotoxic agent (e.g., a toxin) and the immunconjugate by itself shows effectiveness in tumor cell destruction. Full length antibodies have a greater half life in circulation. Production in *E. coli* is faster and more cost efficient. For expression of antibody fragments and polypeptides in bacteria, see, e.g., U.S. Pat. No. 5,648,237 (Carter et al.), U.S. Pat. No. 5,789,199 (Joly et al.), and U.S. Pat. No. 5,840,523 (Simmons et al.) which describes translation initiation region (TIR) and signal sequences for optimizing expression and secretion, these patents incorporated herein by reference. After expression, the antibody is isolated from the *E. coli* cell paste in a soluble fraction and can be purified through, e.g., a protein A or G column depending on the isotype. Final purification can be carried out similar to the process for purifying antibody expressed e.g., in CHO cells.

[0268] In addition to prokaryotes, eukaryotic microbes such as filamentous fungi or yeast are suitable cloning or expression hosts for anti-TASK antibody-or TASK polypeptide-encoding vectors. *Saccharomyces cerevisiae* is a commonly used lower eukaryotic host microorganism. Others include *Schizosaccharomyces pombe* (Beach and Nurse, *Nature*, 290: 140 [1981]; EP 139,383 published 2 May 1985); *Kluyveromyces* hosts (U.S. Pat. No. 4,943,529; Fler et al., *Bio/Technology*, 9:968-975 (1991)) such as, e.g., *K. lactis* (MW98-8C, CBS683, CBS4574; Louvencourt et al., *J. Bacteriol.*, 154(2):737-742 [1983]), *K. fragilis* (ATCC 12,424), *K. bulgaricus* (ATC 16,045), *K. wickerhamii* (ATCC 24,178), *K. waltii* (ATCC 56,500), *K. drosophilorum* (ATCC 36,906; Van den Berg et al., *Bio/Technology*, 8:135 (1990)), *K. thermotolerans*, and *K. marxianus*; *yarrowia* (EP 402,226); *Pichia pastoris* (EP 183,070; Sreekrishna et al., *J. Basic Microbiol.*, 28:265-278 [1988]); *Candida*; *Trichoderma reesia* (EP 244,234); *Neurospora crassa* (Case et al., *Proc. Natl. Acad. Sci. USA*, 76:5259-5263 [1979]); *Schwanniomyces* such as *Schwannioniyces occidentalis* (EP 394,538 published 31 October 1990); and filamentous fungi such as, e.g., *Neurospora*, *Penicillium*, *Tolypocladium* (WO 91/00357 published 10 Jan. 1991), and *Aspergillus* hosts such as *A. nidulans* (Ballance et al., *Biochem. Biophys. Res. Commun.*, 112:284-289 [1983]; Tilburn et al., *Gene*, 26:205-221 [1983]; Yelton et al., *Proc. Natl. Acad. Sci. USA*, 81: 1470-1474 [1984]) and *A. niger* (Kelly and Hynes, *EMBO J.* 4:475479 [1985]). Methylotrophic yeasts are suitable herein and include, but are not limited to, yeast capable of growth on methanol selected from the genera consisting of *Hansenula*, *Candida*, *Kloeckera*, *Pichia*, *Saccharomyces*, *Torulopsis*, and *Rhodotorula*. A list of specific species that

are exemplary of this class of yeasts may be found in C. Anthony, *The Biochemistry of Methylophilis*, 269 (1982).

[0269] Suitable host cells for the expression of glycosylated anti-TASK antibody or TASK polypeptide are derived from multicellular organisms. Examples of invertebrate cells include insect cells such as *Drosophila* S2 and *Spodoptera* SF9, as well as plant cells, such as cell cultures of cotton, corn, potato, soybean, petunia, tomato, and tobacco. Numerous baculoviral strains and variants and corresponding permissive insect host cells from hosts such as *Spodoptera frugiperda* (caterpillar), *Aedes aegypti* (mosquito), *Aedes albopictus* (mosquito), *Drosophila melanogaster* (fruitfly), and *Bombyx mori* have been identified. A variety of viral strains for transfection are publicly available, e.g., the L-1 variant of *Autographa californica* NPV and the Bm-5 strain of *Bombyx mori* NPV, and such viruses may be used as the virus herein according to the present invention, particularly for transfection of *Spodoptera frugiperda* cells.

[0270] However, interest has been greatest in vertebrate cells, and propagation of vertebrate cells in culture (tissue culture) has become a routine procedure. Examples of useful mammalian host cell lines are monkey kidney CV1 line transformed by SV40 (COS-7, ATCC CRL 1651); human embryonic kidney line (293 or 293 cells subcloned for growth in suspension culture, Graham et al., *J. Gen Virol.* 36:59 (1977)); baby hamster kidney cells (BHK, ATCC CCL 10); Chinese hamster ovary cells/-DHFR (CHO, Urlaub et al., *Proc. Natl. Acad. Sci. USA* 77:4216 (1980)); mouse sertoli cells (TM4, Mather, *Biol. Reprod.* 23:243-251 (1980)); monkey kidney cells (CV1 ATCC CCL 70); African green monkey kidney cells (VERO-76, ATCC CRL-1587); human cervical carcinoma cells (HELA, ATCC CCL 2); canine kidney cells (MDCK, ATCC CCL 34); buffalo rat liver cells (BRL 3A, ATCC CRL 1442); human lung cells (W138, ATCC CCL 75); human liver cells (Hep G2, HB 8065); mouse mammary tumor (MMT 060562, ATCC CCL51); TRI cells (Mather et al., *Annals N.Y. Acad. Sci.* 383:44-68 (1982)); MRC 5 cells; FS4 cells; a human hepatoma line (Hep G2).

[0271] Host cells are transformed with the above-described expression or cloning vectors for anti-TASK antibody or TASK polypeptide production and cultured in conventional nutrient media modified as appropriate for inducing promoters, selecting transformants, or amplifying the genes encoding the desired sequences.

### [0272] 3. Selection and Use of a Replicable Vector

[0273] The nucleic acid (e.g., cDNA or genomic DNA) encoding anti-TASK antibody or TASK polypeptide may be inserted into a replicable vector for cloning (amplification of the DNA) or for expression. Various vectors are publicly available. The vector may, for example, be in the form of a plasmid, cosmid, viral particle, or phage. The appropriate nucleic acid sequence may be inserted into the vector by a variety of procedures. In general, DNA is inserted into an appropriate restriction endonuclease site(s) using techniques known in the art. Vector components generally include, but are not limited to, one or more of a signal sequence, an origin of replication, one or more marker genes, an enhancer element, a promoter, and a transcription termination sequence. Construction of suitable vectors containing one or more of these components employs standard ligation techniques which are known to the skilled artisan.

[0274] The TASK may be produced recombinantly not only directly, but also as a fusion polypeptide with a heterologous polypeptide, which may be a signal sequence or other polypeptide having a specific cleavage site at the N-terminus of the mature protein or polypeptide. In general, the signal sequence may be a component of the vector, or it may be a part of the anti-TASK antibody. The signal sequence may be a prokaryotic signal sequence selected, for example, from the group of the alkaline phosphatase, penicillinase, lpp, or heat-stable enterotoxin II leaders. For yeast secretion the signal sequence may be, e.g., the yeast invertase leader, alpha factor leader (including *Saccharomyces* and *Kluyveromyces*  $\alpha$ -factor leaders, the latter described in U.S. Pat. No. 5,010,182), or acid phosphatase leader, the *C. albicans* glucoamylase leader (EP 362,179 published 4 Apr. 1990), or the signal described in WO 90/13646 published 15 Nov. 1990. In mammalian cell expression, mammalian signal sequences may be used to direct secretion of the protein, such as signal sequences from secreted polypeptides of the same or related species, as well as viral secretory leaders.

[0275] Both expression and cloning vectors contain a nucleic acid sequence that enables the vector to replicate in one or more selected host cells. Such sequences are well known for a variety of bacteria, yeast, and viruses. The origin of replication from the plasmid pBR322 is suitable for most Gram-negative bacteria, the  $2\mu$  plasmid origin is suitable for yeast, and various viral origins (SV40, polyoma, adenovirus, VSV or BPV) are useful for cloning vectors in mammalian cells.

[0276] Expression and cloning vectors will typically contain a selection gene, also termed a selectable marker. Typical selection genes encode proteins that (a) confer resistance to antibiotics or other toxins, e.g., ampicillin, neomycin, methotrexate, or tetracycline, (b) complement auxotrophic deficiencies, or (c) supply critical nutrients not available from complex media, e.g., the gene encoding D-alanine racemase for *Bacilli*.

[0277] An example of suitable selectable markers for mammalian cells are those that enable the identification of cells competent to take up the anti-TASK antibody-or TASK polypeptide-encoding nucleic acid, such as DHFR or thymidine kinase. An appropriate host cell when wild-type DHFR is employed is the CHO cell line deficient in DHFR activity, prepared and propagated as described by Urlaub et al., *Proc. Natl. Acad. Sci. USA*, 77:4216 (1980). A suitable selection gene for use in yeast is the *trp1* gene present in the yeast plasmid YRp7 [Stinchcomb et al., *Nature*, 282:39 (1979); Kingsman et al., *Gene*, 7:141 (1979); Tschemper et al., *Gene*, 10:157 (1980)]. The *trp1* gene provides a selection marker for a mutant strain of yeast lacking the ability to grow in tryptophan, for example, ATCC No.44076 or PEP4-1 [Jones, *Genetics*, 85:12 (1977)].

[0278] Expression and cloning vectors usually contain a promoter operably linked to the anti-TASK antibody-or TASK polypeptide-encoding nucleic acid sequence to direct mRNA synthesis. Promoters recognized by a variety of potential host cells are well known. Promoters suitable for use with prokaryotic hosts include the  $\beta$ -lactamase and lactose promoter systems [Chang et al., *Nature*, 275:615 (1978); Goeddel et al., *Nature*, 281:544 (1979)], alkaline phosphatase, a tryptophan (*trp*) promoter system [Goeddel, *Nucleic Acids Res.*, 8:4057 (1980); EP 36,776], and hybrid

promoters such as the tac promoter [deBoer et al., *Proc. Natl. Acad. Sci. USA*, 80:21-25 (1983)]. Promoters for use in bacterial systems also will contain a Shine-Dalgarno (S.D.) sequence operably linked to the DNA encoding anti-TASK antibody or TASK polypeptide.

[0279] Examples of suitable promoting sequences for use with yeast hosts include the promoters for 3-phosphoglycerate kinase [Hitzeman et al., *J. Biol. Chem.*, 255:2073 (1980)] or other glycolytic enzymes [Hess et al., *J. Adv. Enzyme Reg.*, 7:149 (1968); Holland, *Biochemistry*, 17:4900 (1978)], such as enolase, glyceraldehyde-3-phosphate dehydrogenase, hexokinase, pyruvate decarboxylase, phosphofructokinase, glucose-6-phosphate isomerase, 3-phosphoglycerate mutase, pyruvate kinase, triosephosphate isomerase, phosphoglucose isomerase, and glucokinase.

[0280] Other yeast promoters, which are inducible promoters having the additional advantage of transcription controlled by growth conditions, are the promoter regions for alcohol dehydrogenase 2, isocytochrome C, acid phosphatase, degradative enzymes associated with nitrogen metabolism, metallothionein, glyceraldehyde-3-phosphate dehydrogenase, and enzymes responsible for maltose and galactose utilization. Suitable vectors and promoters for use in yeast expression are further described in EP 73,657.

[0281] Anti-TASK antibody or TASK polypeptide transcription from vectors in mammalian host cells is controlled, for example, by promoters obtained from the genomes of viruses such as polyoma virus, fowlpox virus (UK 2,211,504 published 5 Jul. 1989), adenovirus (such as Adenovirus 2), bovine papilloma virus, avian sarcoma virus, cytomegalovirus, a retrovirus, hepatitis-B virus and Simian Virus 40 (SV40), from heterologous mammalian promoters, e.g., the actin promoter or an immunoglobulin promoter, and from heat-shock promoters, provided such promoters are compatible with the host cell systems.

[0282] Transcription of a DNA encoding the anti-TASK antibody or TASK polypeptide by higher eukaryotes may be increased by inserting an enhancer sequence into the vector. Enhancers are cis-acting elements of DNA, usually about from 10 to 300 bp, that act on a promoter to increase its transcription. Many enhancer sequences are now known from mammalian genes (globin, elastase, albumin,  $\alpha$ -feto-protein, and insulin). Typically, however, one will use an enhancer from a eukaryotic cell virus. Examples include the SV40 enhancer on the late side of the replication origin (bp 100-270), the cytomegalovirus early promoter enhancer, the polyoma enhancer on the late side of the replication origin, and adenovirus enhancers. The enhancer may be spliced into the vector at a position 5' or 3' to the anti-TASK antibody or TASK polypeptide coding sequence, but is preferably located at a site 5' from the promoter.

[0283] Expression vectors used in eukaryotic host cells (yeast, fungi, insect, plant, animal, human, or nucleated cells from other multicellular organisms) will also contain sequences necessary for the termination of transcription and for stabilizing the mRNA. Such sequences are commonly available from the 5' and, occasionally 3', untranslated regions of eukaryotic or viral DNAs or cDNAs. These regions contain nucleotide segments transcribed as polyadenylated fragments in the untranslated portion of the mRNA encoding anti-TASK antibody or TASK polypeptide.

[0284] Still other methods, vectors, and host cells suitable for adaptation to the synthesis of anti-TASK antibody or

TASK polypeptide in recombinant vertebrate cell culture are described in Gething et al., *Nature*, 293:620-625 (1981); Mantei et al., *Nature*, 281:40-46 (1979); EP 117,060; and EP 117,058.

#### [0285] 4. Culturing the Host Cells

[0286] The host cells used to produce the anti-TASK antibody or TASK polypeptide of this invention may be cultured in a variety of media. Commercially available media such as Ham's F10 (Sigma), Minimal Essential Medium ((MEM), (Sigma), RPMI-1640 (Sigma), and Dulbecco's Modified Eagle's Medium ((DMEM), Sigma) are suitable for culturing the host cells. In addition, any of the media described in Ham et al., *Meth. Enz.* 58:44 (1979), Barnes et al., *Anal. Biochem.* 102:255 (1980), U.S. Pat. Nos. 4,767,704; 4,657,866; 4,927,762; 4,560,655; or 5,122,469; WO 90/03430; WO 87/00195; or U.S. Patent Re. 30,985 may be used as culture media for the host cells. Any of these media may be supplemented as necessary with hormones and/or other growth factors (such as insulin, transferrin, or epidermal growth factor), salts (such as sodium chloride, calcium, magnesium, and phosphate), buffers (such as HEPES), nucleotides (such as adenosine and thymidine), antibiotics (such as GENTAMYCIN™ drug), trace elements (defined as inorganic compounds usually present at final concentrations in the micromolar range), and glucose or an equivalent energy source. Any other necessary supplements may also be included at appropriate concentrations that would be known to those skilled in the art. The culture conditions, such as temperature, pH, and the like, are those previously used with the host cell selected for expression, and will be apparent to the ordinarily skilled artisan.

#### [0287] 5. Detecting Gene Amplification/Expression

[0288] Gene amplification and/or expression may be measured in a sample directly, for example, by conventional Southern blotting, Northern blotting to quantitate the transcription of mRNA [Thomas, *Proc. Natl. Acad. Sci. USA*, 77:5201-5205 (1980)], dot blotting (DNA analysis), or in situ hybridization, using an appropriately labeled probe, based on the sequences provided herein. Alternatively, antibodies may be employed that can recognize specific duplexes, including DNA duplexes, RNA duplexes, and DNA-RNA hybrid duplexes or DNA-protein duplexes. The antibodies in turn may be labeled and the assay may be carried out where the duplex is bound to a surface, so that upon the formation of duplex on the surface, the presence of antibody bound to the duplex can be detected.

[0289] Gene expression, alternatively, may be measured by immunological methods, such as immunohistochemical staining of cells or tissue sections and assay of cell culture or body fluids, to quantitate directly the expression of gene product. Antibodies useful for immunohistochemical staining and/or assay of sample fluids may be either monoclonal or polyclonal, and may be prepared in any mammal. Conveniently, the antibodies may be prepared against a native sequence TASK polypeptide or against a synthetic peptide based on the DNA sequences provided herein or against exogenous sequence fused to TASK DNA and encoding a specific antibody epitope.

#### [0290] 6. Purification of Anti-TASK Antibody and TASK Polypeptide

[0291] Forms of anti-TASK antibody and TASK polypeptide may be recovered from culture medium or from host cell

lysates. If membrane-bound, it can be released from the membrane using a suitable detergent solution (e.g. Triton-X 100) or by enzymatic cleavage. Cells employed in expression of anti-TASK antibody and TASK polypeptide can be disrupted by various physical or chemical means, such as freeze-thaw cycling, sonication, mechanical disruption, or cell lysing agents.

[0292] It may be desired to purify anti-TASK antibody and TASK polypeptide from recombinant cell proteins or polypeptides. The following procedures are exemplary of suitable purification procedures: by fractionation on an ion-exchange column; ethanol precipitation; reverse phase HPLC; chromatography on silica or on a cation-exchange resin such as DEAE; chromatofocusing; SDS-PAGE; ammonium sulfate precipitation; gel filtration using, for example, Sephadex G-75; protein A Sepharose columns to remove contaminants such as IgG; and metal chelating columns to bind epitope-tagged forms of the anti-TASK antibody and TASK polypeptide. Various methods of protein purification may be employed and such methods are known in the art and described for example in Deutscher, *Methods in Enzymology*, 182 (1990); Scopes, *Protein Purification: Principles and Practice*, Springer-Verlag, New York (1982). The purification step(s) selected will depend, for example, on the nature of the production process used and the particular anti-TASK antibody or TASK polypeptide produced.

[0293] When using recombinant techniques, the antibody can be produced intracellularly, in the periplasmic space, or directly secreted into the medium. If the antibody is produced intracellularly, as a first step, the particulate debris, either host cells or lysed fragments, are removed, for example, by centrifugation or ultrafiltration. Carter et al., *Bio/Technology* 10:163-167 (1992) describe a procedure for isolating antibodies which are secreted to the periplasmic space of *E. coli*. Briefly, cell paste is thawed in the presence of sodium acetate (pH 3.5), EDTA, and phenylmethylsulfonyl fluoride (PMSF) over about 30 min. Cell debris can be removed by centrifugation. Where the antibody is secreted into the medium, supernatants from such expression systems are generally first concentrated using a commercially available protein concentration filter, for example, an Amicon or Millipore Pellicon ultrafiltration unit. A protease inhibitor such as PMSF may be included in any of the foregoing steps to inhibit proteolysis and antibiotics may be included to prevent the growth of adventitious contaminants.

[0294] The antibody composition prepared from the cells can be purified using, for example, hydroxylapatite chromatography, gel electrophoresis, dialysis, and affinity chromatography, with affinity chromatography being the preferred purification technique. The suitability of protein A as an affinity ligand depends on the species and isotype of any immunoglobulin Fc domain that is present in the antibody. Protein A can be used to purify antibodies that are based on human  $\gamma 1$ ,  $\gamma 2$  or  $\gamma 4$  heavy chains (Lindmark et al., *J. Immunol. Meth.* 62:1-13 (1983)). Protein G is recommended for all mouse isotypes and for human  $\gamma 3$  (Guss et al., *EMBO J.* 5:15671575 (1986)). The matrix to which the affinity ligand is attached is most often agarose, but other matrices are available. Mechanically stable matrices such as controlled pore glass or poly(styrenedivinyl)benzene allow for faster flow rates and shorter processing times than can be achieved with agarose. Where the antibody comprises a CH<sub>3</sub> domain, the Bakerbond ABXmresin (J. T. Baker, Phillips-

burg, N.J.) is useful for purification. Other techniques for protein purification such as fractionation on an ion-exchange column, ethanol precipitation, Reverse Phase HPLC, chromatography on silica, chromatography on heparin SEPHAROSE™ chromatography on an anion or cation exchange resin (such as a polyaspartic acid column), chromatofocusing, SDS-PAGE, and ammonium sulfate precipitation are also available depending on the antibody to be recovered.

[0295] Following any preliminary purification step(s), the mixture comprising the antibody of interest and contaminants may be subjected to low pH hydrophobic interaction chromatography using an elution buffer at a pH between about 2.5-4.5, preferably performed at low salt concentrations (e.g., from about 0-0.25M salt).

[0296] J. Pharmaceutical Formulations

[0297] Therapeutic formulations of the anti-TASK antibodies, TASK binding oligopeptides, TASK siRNA, TASK binding organic molecules and/or TASK polypeptides used in accordance with the present invention are prepared for storage by mixing the antibody, polypeptide, oligopeptide, siRNA or organic molecule having the desired degree of purity with optional pharmaceutically acceptable carriers, excipients or stabilizers (*Remington's Pharmaceutical Sciences* 16th edition, Osol, A. Ed. (1980)), in the form of lyophilized formulations or aqueous solutions. Acceptable carriers, excipients, or stabilizers are nontoxic to recipients at the dosages and concentrations employed, and include buffers such as acetate, Tris, phosphate, citrate, and other organic acids; antioxidants including ascorbic acid and methionine; preservatives (such as octadecyldimethylbenzyl ammonium chloride; hexamethonium chloride; benzalkonium chloride, benzethonium chloride; phenol, butyl or benzyl alcohol; alkyl parabens such as methyl or propyl paraben; catechol; resorcinol; cyclohexanol; 3-pentanol; and m-cresol); low molecular weight (less than about 10 residues) polypeptides; proteins, such as serum albumin, gelatin, or immunoglobulins; hydrophilic polymers such as polyvinylpyrrolidone; amino acids such as glycine, glutamine, asparagine, histidine, arginine, or lysine; monosaccharides, disaccharides, and other carbohydrates including glucose, mannose, or dextrans; chelating agents such as EDTA; tonicifiers such as trehalose and sodium chloride; sugars such as sucrose, mannitol, trehalose or sorbitol; surfactant such as polysorbate; salt-forming counter-ions such as sodium; metal complexes (e.g., Zn-protein complexes); and/or non-ionic surfactants such as TWEEN®, PLURONICS® or polyethylene glycol (PEG). The antibody preferably comprises the antibody at a concentration of between 5-200 mg/ml, preferably between 10-100 mg/ml.

[0298] The formulations herein may also contain more than one active compound as necessary for the particular indication being treated, preferably those with complementary activities that do not adversely affect each other. For example, in addition to an anti-TASK antibody, TASK binding oligopeptide, TASK siRNA, or TASK binding organic molecule, it may be desirable to include in the one formulation, an additional antibody, e.g., a second anti-TASK antibody which binds a different epitope on the TASK polypeptide, or an antibody to some other target such as a growth factor that affects the growth of the particular cancer.

Alternatively, or additionally, the composition may further comprise a chemotherapeutic agent, cytotoxic agent, cytokine, growth inhibitory agent, anti-hormonal agent, and/or cardioprotectant. Such molecules are suitably present in combination in amounts that are effective for the purpose intended.

[0299] The active ingredients may also be entrapped in microcapsules prepared, for example, by coacervation techniques or by interfacial polymerization, for example, hydroxymethylcellulose or gelatin-microcapsules and poly-(methylmethacrylate) microcapsules, respectively, in colloidal drug delivery systems (for example, liposomes, albumin microspheres, microemulsions, nano-particles and nanocapsules) or in macroemulsions. Such techniques are disclosed in *Remington's Pharmaceutical Sciences*, 16th edition, Osol, A. Ed. (1980).

[0300] Sustained-release preparations may be prepared. Suitable examples of sustained-release preparations include semi-permeable matrices of solid hydrophobic polymers containing the antibody, which matrices are in the form of shaped articles, e.g., films, or microcapsules. Examples of sustained-release matrices include polyesters, hydrogels (for example, poly(2-hydroxyethyl-methacrylate), or poly(vinylalcohol)), polylactides (U.S. Pat. No. 3,773,919), copolymers of L-glutamic acid and  $\gamma$  ethyl-L-glutamate, non-degradable ethylene-vinyl acetate, degradable lactic acid-glycolic acid copolymers such as the LUPRON DEPOT® (injectable microspheres composed of lactic acid-glycolic acid copolymer and leuprolide acetate), and poly-D(-)-3-hydroxybutyric acid.

[0301] The formulations to be used for in vivo administration must be sterile. This is readily accomplished by filtration through sterile filtration membranes.

[0302] K. Diagnosis and Treatment with Anti-TASK Antibodies, TASK Binding Oligopeptides, TASK siRNA and TASK Binding Organic Molecules

[0303] To determine TASK expression in the cancer, various diagnostic assays are available. In one embodiment, TASK polypeptide overexpression may be analyzed by immunohistochemistry (IHC). Paraffin embedded tissue sections from a tumor biopsy may be subjected to the IHC assay and accorded a TASK protein staining intensity criteria as follows:

[0304] Score 0—no staining is observed or membrane staining is observed in less than 10% of tumor cells.

[0305] Score 1+—a faint/barely perceptible staining is detected in more than 10% of the tumor cells. The cells are only stained in part of their membrane.

[0306] Score 2+—a weak to moderate complete staining is observed in more than 10% of the tumor cells.

[0307] Score 3+—a moderate to strong complete staining is observed in more than 10% of the tumor cells.

[0308] Those tumors with 0 or 1+ scores for TASK polypeptide expression may be characterized as not overexpressing TASK, whereas those tumors with 2+ or 3+ scores may be characterized as overexpressing TASK.

[0309] Alternatively, or additionally, FISH assays such as the INFORM® (sold by Ventana, Arizona) or PATHVISION® (Vysis, Illinois) may be carried out on formalin-

fixed, paraffin-embedded tumor tissue to determine the extent (if any) of TASK overexpression in the tumor.

[0310] TASK overexpression or amplification may be evaluated using an in vivo diagnostic assay, e.g., by administering a molecule (such as an antibody, oligopeptide or organic molecule) which binds the molecule to be detected and is tagged with a detectable label (e.g., a radioactive isotope or a fluorescent label) and externally scanning the patient for localization of the label.

[0311] As described above, the anti-TASK antibodies, oligopeptides and organic molecules of the invention have various non-therapeutic applications. The anti-TASK antibodies, oligopeptides and organic molecules of the present invention can be useful for diagnosis and staging of TASK polypeptide-expressing cancers (e.g., in radioimaging). The antibodies, oligopeptides and organic molecules are also useful for purification or immunoprecipitation of TASK polypeptide from cells, for detection and quantitation of TASK polypeptide in vitro, e.g., in an ELISA or a Western blot, to kill and eliminate TASK-expressing cells from a population of mixed cells as a step in the purification of other cells.

[0312] Currently, depending on the stage of the cancer, cancer treatment involves one or a combination of the following therapies: surgery to remove the cancerous tissue, radiation therapy, and chemotherapy. Anti-TASK antibody, oligopeptide, siRNA or organic molecule therapy may be especially desirable in elderly patients who do not tolerate the toxicity and side effects of chemotherapy well and in metastatic disease where radiation therapy has limited usefulness. The tumor targeting anti-TASK antibodies, oligopeptides, siRNA and organic molecules of the invention are useful to alleviate TASK-expressing cancers upon initial diagnosis of the disease or during relapse. For therapeutic applications, the anti-TASK antibody, oligopeptide, siRNA or organic molecule can be used alone, or in combination therapy with, e.g., hormones, antiangiogens, or radiolabelled compounds, or with surgery, cryotherapy, and/or radiotherapy. Anti-TASK antibody, oligopeptide or organic molecule treatment can be administered in conjunction with other forms of conventional therapy, either consecutively with, pre- or post-conventional therapy. Chemotherapeutic drugs such as TAXOTERE® (docetaxel), TAXOL® (paclitaxel), estramustine and mitoxantrone are used in treating cancer, in particular, in good risk patients. In the present method of the invention for treating or alleviating cancer, the cancer patient can be administered anti-TASK antibody, oligopeptide or organic molecule in conjunction with treatment with the one or more of the preceding chemotherapeutic agents. In particular, combination therapy with paclitaxel and modified derivatives (see, e.g., EP0600517) is contemplated. The anti-TASK antibody, oligopeptide or organic molecule will be administered with a therapeutically effective dose of the chemotherapeutic agent. In another embodiment, the anti-TASK antibody, oligopeptide, siRNA or organic molecule is administered in conjunction with chemotherapy to enhance the activity and efficacy of the chemotherapeutic agent, e.g., paclitaxel. The Physicians' Desk Reference (PDR) discloses dosages of these agents that have been used in treatment of various cancers. The dosing regimen and dosages of these aforementioned chemotherapeutic drugs that are therapeutically effective will depend on the particular cancer being treated, the extent of

the disease and other factors familiar to the physician of skill in the art and can be determined by the physician.

[0313] In one particular embodiment, a conjugate comprising an anti-TASK antibody, oligopeptide, or organic molecule conjugated with a cytotoxic agent is administered to the patient. Preferably, the immunoconjugate bound to the TASK protein is internalized by the cell, resulting in increased therapeutic efficacy of the immunoconjugate in killing the cancer cell to which it binds. In a preferred embodiment, the cytotoxic agent targets or interferes with the nucleic acid in the cancer cell. Examples of such cytotoxic agents are described above and include maytansinoids, calicheamicins, ribonucleases and DNA endonucleases.

[0314] The anti-TASK antibodies, oligopeptides, organic molecules or toxin conjugates thereof are administered to a human patient, in accord with known methods, such as intravenous administration, e.g., as a bolus or by continuous infusion over a period of time, by intramuscular, intraperitoneal, intracerebrospinal, subcutaneous, intra-articular, intrasynovial, intrathecal, oral, topical, or inhalation routes. Intravenous or subcutaneous administration of the antibody, oligopeptide or organic molecule is preferred.

[0315] Other therapeutic regimens may be combined with the administration of the anti-TASK antibody, oligopeptide or organic molecule. The combined administration includes co-administration, using separate formulations or a single pharmaceutical formulation, and consecutive administration in either order, wherein preferably there is a time period while both (or all) active agents simultaneously exert their biological activities. Preferably such combined therapy results in a synergistic therapeutic effect.

[0316] It may also be desirable to combine administration of the anti-TASK antibody or antibodies, oligopeptides or organic molecules, with administration of an antibody directed against another tumor antigen associated with the particular cancer.

[0317] In another embodiment, the therapeutic treatment methods of the present invention involves the combined administration of an anti-TASK antibody (or antibodies), oligopeptides or organic molecules and one or more chemotherapeutic agents or growth inhibitory agents, including co-administration of cocktails of different chemotherapeutic agents. Chemotherapeutic agents include estramustine phosphate, prednimustine, cisplatin, 5-fluorouracil, melphalan, cyclophosphamide, hydroxyurea and hydroxyureataxanes (such as paclitaxel and doxorubicin) and/or anthracycline antibiotics. Preparation and dosing schedules for such chemotherapeutic agents may be used according to manufacturers' instructions or as determined empirically by the skilled practitioner. Preparation and dosing schedules for such chemotherapy are also described in *Chemotherapy Service Ed.*, M. C. Perry, Williams & Wilkins, Baltimore, Md. (1992).

[0318] The antibody, oligopeptide or organic molecule may be combined with an anti-hormonal compound; e.g., an anti-estrogen compound such as tamoxifen; an anti-progesterone such as onapristone (see, EP 616 812); or an anti-androgen such as flutamide, in dosages known for such molecules. Where the cancer to be treated is androgen independent cancer, the patient may previously have been

subjected to anti-androgen therapy and, after the cancer becomes androgen independent, the anti-TASK antibody, oligopeptide or organic molecule (and optionally other agents as described herein) may be administered to the patient.

[0319] Sometimes, it may be beneficial to also co-administer a cardioprotectant (to prevent or reduce myocardial dysfunction associated with the therapy) or one or more cytokines to the patient. In addition to the above therapeutic regimens, the patient may be subjected to surgical removal of cancer cells and/or radiation therapy, before, simultaneously with, or post antibody, oligopeptide or organic molecule therapy. Suitable dosages for any of the above co-administered agents are those presently used and may be lowered due to the combined action (synergy) of the agent and anti-TASK antibody, oligopeptide or organic molecule.

[0320] For the prevention or treatment of disease, the dosage and mode of administration will be chosen by the physician according to known criteria. The appropriate dosage of antibody, oligopeptide or organic molecule will depend on the type of disease to be treated, as defined above, the severity and course of the disease, whether the antibody, oligopeptide or organic molecule is administered for preventive or therapeutic purposes, previous therapy, the patient's clinical history and response to the antibody, oligopeptide or organic molecule, and the discretion of the attending physician. The antibody, oligopeptide or organic molecule is suitably administered to the patient at one time or over a series of treatments. Preferably, the antibody, oligopeptide or organic molecule is administered by intravenous infusion or by subcutaneous injections. Depending on the type and severity of the disease, about 1  $\mu\text{g}/\text{kg}$  to about 50  $\text{mg}/\text{kg}$  body weight (e.g., about 0.1-15  $\text{mg}/\text{kg}/\text{dose}$ ) of antibody can be an initial candidate dosage for administration to the patient, whether, for example, by one or more separate administrations, or by continuous infusion. A dosing regimen can comprise administering an initial loading dose of about 4  $\text{mg}/\text{kg}$ , followed by a weekly maintenance dose of about 2  $\text{mg}/\text{kg}$  of the anti-TASK antibody. However, other dosage regimens may be useful. A typical daily dosage might range from about 1  $\mu\text{g}/\text{kg}$  to 100  $\text{mg}/\text{kg}$  or more, depending on the factors mentioned above. For repeated administrations over several days or longer, depending on the condition, the treatment is sustained until a desired suppression of disease symptoms occurs. The progress of this therapy can be readily monitored by conventional methods and assays and based on criteria known to the physician or other persons of skill in the art.

[0321] Aside from administration of the antibody protein to the patient, the present application contemplates administration of the antibody by gene therapy. Such administration of nucleic acid encoding the antibody is encompassed by the expression "administering a therapeutically effective amount of an antibody". See, for example, WO96/07321 published March 14, 1996 concerning the use of gene therapy to generate intracellular antibodies.

[0322] There are two major approaches to getting the nucleic acid (optionally contained in a vector) into the patient's cells; *in vivo* and *ex vivo*. For *in vivo* delivery the nucleic acid is injected directly into the patient, usually at the site where the antibody is required. For *ex vivo* treatment, the patient's cells are removed, the nucleic acid is

introduced into these isolated cells and the modified cells are administered to the patient either directly or, for example, encapsulated within porous membranes which are implanted into the patient (see, e.g., U.S. Pat. Nos. 4,892,538 and 5,283,187). There are a variety of techniques available for introducing nucleic acids into viable cells. The techniques vary depending upon whether the nucleic acid is transferred into cultured cells *in vitro*, or *in vivo* in the cells of the intended host. Techniques suitable for the transfer of nucleic acid into mammalian cells *in vitro* include the use of liposomes, electroporation, microinjection, cell fusion, DEAE-dextran, the calcium phosphate precipitation method, etc. A commonly used vector for *ex vivo* delivery of the gene is a retroviral vector.

[0323] The currently preferred *in vivo* nucleic acid transfer techniques include transfection with viral vectors (such as adenovirus, Herpes simplex I virus, or adeno-associated virus) and lipid-based systems (useful lipids for lipid-mediated transfer of the gene are DOTMA, DOPE and DC-Chol, for example). For review of the currently known gene marking and gene therapy protocols see Anderson et al., *Science* 256:808-813 (1992). See also WO 93/25673 and the references cited therein.

[0324] The anti-TASK antibodies of the invention can be in the different forms encompassed by the definition of "antibody" herein. Thus, the antibodies include full length or intact antibody, antibody fragments, native sequence antibody or amino acid variants, humanized, chimeric or fusion antibodies, immunoconjugates, and functional fragments thereof. In fusion antibodies an antibody sequence is fused to a heterologous polypeptide sequence. The antibodies can be modified in the Fc region to provide desired effector functions. As discussed in more detail in the sections herein, with the appropriate Fc regions, the naked antibody bound on the cell surface can induce cytotoxicity, e.g., via antibody-dependent cellular cytotoxicity (ADCC) or by recruiting complement in complement dependent cytotoxicity, or some other mechanism. Alternatively, where it is desirable to eliminate or reduce effector function, so as to minimize side effects or therapeutic complications, certain other Fc regions may be used.

[0325] In one embodiment, the antibody competes for binding or binds substantially to, the same epitope as the antibodies of the invention. Antibodies having the biological characteristics of the present anti-TASK antibodies of the invention are also contemplated, specifically including the *in vivo* tumor targeting and any cell proliferation inhibition or cytotoxic characteristics.

[0326] Methods of producing the above antibodies are described in detail herein.

[0327] The present anti-TASK antibodies, oligopeptides and organic molecules are useful for treating a TASK-expressing cancer or alleviating one or more symptoms of the cancer in a mammal. Such a cancer includes prostate cancer, cancer of the urinary tract, lung cancer, breast cancer, colon cancer and ovarian cancer, more specifically, prostate adenocarcinoma, renal cell carcinomas, colorectal adenocarcinomas, lung adenocarcinomas, lung squamous cell carcinomas, and pleural mesothelioma. The cancers encompass metastatic cancers of any of the preceding. The antibody, oligopeptide or organic molecule is able to bind to at least a portion of the cancer cells that express TASK polypeptide

in the mammal. In a preferred embodiment, the antibody, oligopeptide or organic molecule is effective to destroy or kill TASK-expressing tumor cells or inhibit the growth of such tumor cells, *in vitro* or *in vivo*, upon binding to TASK polypeptide on the cell. Such an antibody includes a naked anti-TASK antibody (not conjugated to any agent). Naked antibodies that have cytotoxic or cell growth inhibition properties can be further harnessed with a cytotoxic agent to render them even more potent in tumor cell destruction. Cytotoxic properties can be conferred to an anti-TASK antibody by, e.g., conjugating the antibody with a cytotoxic agent, to form an immunoconjugate as described herein. The cytotoxic agent or a growth inhibitory agent is preferably a small molecule. Toxins such as calicheamicin or a maytansinoid and analogs or derivatives thereof, are preferable.

[0328] The invention provides a composition comprising an anti-TASK antibody, oligopeptide, siRNA or organic molecule of the invention, and a carrier. For the purposes of treating cancer, compositions can be administered to the patient in need of such treatment, wherein the composition can comprise one or more anti-TASK antibodies present as an immunoconjugate or as the naked antibody. In a further embodiment, the compositions can comprise these antibodies, oligopeptides or organic molecules in combination with other therapeutic agents such as cytotoxic or growth inhibitory agents, including chemotherapeutic agents. The invention also provides formulations comprising an anti-TASK antibody, oligopeptide or organic molecule of the invention, and a carrier. In one embodiment, the formulation is a therapeutic formulation comprising a pharmaceutically acceptable carrier.

[0329] Another aspect of the invention is isolated nucleic acids encoding the anti-TASK antibodies. Nucleic acids encoding both the H and L chains and especially the hypervariable region residues, chains that encode the native sequence antibody as well as variants, modifications and humanized versions of the antibody, are encompassed.

[0330] The invention also provides methods useful for treating a TASK polypeptide-expressing cancer or alleviating one or more symptoms of the cancer in a mammal, comprising administering a therapeutically effective amount of an anti-TASK antibody, oligopeptide or organic molecule to the mammal. The antibody, oligopeptide or organic molecule therapeutic compositions can be administered short term (acute) or chronic, or intermittent as directed by physician. Also provided are methods of inhibiting the growth of, and killing a TASK polypeptide-expressing cell.

[0331] The invention also provides kits and articles of manufacture comprising at least one anti-TASK antibody, oligopeptide, siRNA or organic molecule. Kits containing anti-TASK antibodies, oligopeptides, siRNA or organic molecules find use, e.g., for TASK cell killing assays, for purification or immunoprecipitation of TASK polypeptide from cells. For example, for isolation and purification of TASK, the kit can contain an anti-TASK antibody, oligopeptide or organic molecule coupled to beads (e.g., sepharose beads). Kits can be provided which contain the antibodies, oligopeptides or organic molecules for detection and quantitation of TASK *in vitro*, e.g., in an ELISA or a Western blot. Such antibody, oligopeptide or organic molecule useful for detection may be provided with a label such as a fluorescent or radiolabel.

**[0332]** L. Articles of Manufacture and Kits

**[0333]** Another embodiment of the invention is an article of manufacture containing materials useful for the treatment of anti-TASK expressing cancer. The article of manufacture comprises a container and a label or package insert on or associated with the container. Suitable containers include, for example, bottles, vials, syringes, etc. The containers may be formed from a variety of materials such as glass or plastic. The container holds a composition, which is effective for treating the cancer condition, and may have a sterile access port (for example the container may be an intravenous solution bag or a vial having a stopper pierceable by a hypodermic injection needle). At least one active agent in the composition is an anti-TASK antibody, oligopeptide or organic molecule of the invention. The label or package insert indicates that the composition is used for treating cancer. The label or package insert will further comprise instructions for administering the antibody, oligopeptide or organic molecule composition to the cancer patient. Additionally, the article of manufacture may further comprise a second container comprising a pharmaceutically acceptable buffer, such as bacteriostatic water for injection (BWFI), phosphate-buffered saline, Ringer's solution and dextrose solution. It may further include other materials desirable from a commercial and user standpoint, including other buffers, diluents, filters, needles, and syringes.

**[0334]** Kits are also provided that are useful for various purposes, e.g., for TASK-expressing cell killing assays, for purification or immunoprecipitation of TASK polypeptide from cells. For isolation and purification of TASK polypeptide, the kit can contain an anti-TASK antibody, oligopeptide, siRNA or organic molecule coupled to beads (e.g., sepharose beads). Kits can be provided which contain the antibodies, oligopeptides or organic molecules for detection and quantitation of TASK polypeptide in vitro, e.g., in an ELISA or a Western blot. As with the article of manufacture, the kit comprises a container and a label or package insert on or associated with the container. The container holds a composition comprising at least one anti-TASK antibody, oligopeptide or organic molecule of the invention. Additional containers may be included that contain, e.g. diluents and buffers, control antibodies. The label or package insert may provide a description of the composition as well as instructions for the intended in vitro or diagnostic use.

**[0335]** M. Uses for TASK Polypeptides and TASK-Polypeptide Encoding Nucleic Acids Nucleotide sequences (or their complement) encoding TASK polypeptides have various applications in the art of molecular biology, including uses as hybridization probes, in chromosome and gene mapping and in the generation of anti-sense RNA, siRNA and DNA probes. TASK-encoding nucleic acid will also be useful for the preparation of TASK polypeptides by the recombinant techniques described herein, wherein those TASK polypeptides may find use, for example, in the preparation of anti-TASK antibodies as described herein.

**[0336]** The full-length native sequence TASK gene, or portions thereof, may be used as hybridization probes for a cDNA library to isolate the full-length TASK cDNA or to isolate still other cDNAs (for instance, those encoding naturally-occurring variants of TASK or TASK from other species) which have a desired sequence identity to the native TASK sequence disclosed herein. Optionally, the length of

the probes will be about 20 to about 50 bases. The hybridization probes may be derived from at least partially novel regions of the full length native nucleotide sequence wherein those regions may be determined without undue experimentation or from genomic sequences including promoters, enhancer elements and introns of native sequence TASK. By way of example, a screening method will comprise isolating the coding region of the TASK gene using the known DNA sequence to synthesize a selected probe of about 40 bases. Hybridization probes may be labeled by a variety of labels, including radionucleotides such as <sup>32</sup>P or <sup>35</sup>S, or enzymatic labels such as alkaline phosphatase coupled to the probe via avidin/biotin coupling systems. Labeled probes having a sequence complementary to that of the TASK gene of the present invention can be used to screen libraries of human cDNA, genomic DNA or mRNA to determine which members of such libraries the probe hybridizes to. Hybridization techniques are described in further detail in the Examples below. Any EST sequences disclosed in the present application may similarly be employed as probes, using the methods disclosed herein.

**[0337]** Other useful fragments of the TASK-encoding nucleic acids include antisense or sense oligonucleotides comprising a single-stranded nucleic acid sequence (either RNA or DNA) capable of binding to target TASK mRNA (sense) or TASK DNA (antisense) sequences. Antisense or sense oligonucleotides, according to the present invention, comprise a fragment of the coding region of TASK DNA. Such a fragment generally comprises at least about 14 nucleotides, preferably from about 14 to 30 nucleotides. The ability to derive an antisense or a sense oligonucleotide, based upon a cDNA sequence encoding a given protein is described in, for example, Stein and Cohen (*Cancer Res.* 48:2659, 1988) and van der Krol et al. (*BioTechniques* 6:958, 1988).

**[0338]** Binding of antisense or sense oligonucleotides to target nucleic acid sequences results in the formation of duplexes that block transcription or translation of the target sequence by one of several means, including enhanced degradation of the duplexes, premature termination of transcription or translation, or by other means. Such methods are encompassed by the present invention. The antisense oligonucleotides thus may be used to block expression of TASK proteins, wherein those TASK proteins may play a role in the induction of cancer in mammals. Antisense or sense oligonucleotides further comprise oligonucleotides having modified sugar-phosphodiester backbones (or other sugar linkages, such as those described in WO 91/06629) and wherein such sugar linkages are resistant to endogenous nucleases. Such oligonucleotides with resistant sugar linkages are stable in vivo (i.e. capable of resisting enzymatic degradation) but retain sequence specificity to be able to bind to target nucleotide sequences.

**[0339]** Other examples of sense or antisense oligonucleotides include those oligonucleotides which are covalently linked to organic moieties, such as those described in WO 90/10048, and other moieties that increases affinity of the oligonucleotide for a target nucleic acid sequence, such as poly-(L-lysine). Further still, intercalating agents, such as ellipticine, and alkylating agents or metal complexes may be attached to sense or antisense oligonucleotides to modify binding specificities of the antisense or sense oligonucleotide for the target nucleotide sequence.

[0340] Antisense or sense oligonucleotides may be introduced into a cell containing the target nucleic acid sequence by any gene transfer method, including, for example, CaPO<sub>4</sub>-mediated DNA transfection, electroporation, or by using gene transfer vectors such as Epstein-Barr virus. In a preferred procedure, an antisense or sense oligonucleotide is inserted into a suitable retroviral vector. A cell containing the target nucleic acid sequence is contacted with the recombinant retroviral vector, either in vivo or ex vivo. Suitable retroviral vectors include, but are not limited to, those derived from the murine retrovirus M-MuLV, N2 (a retrovirus derived from M-MuLV), or the double copy vectors designated DCT5A, DCT5B and DCT5C (see WO 90/13641).

[0341] Sense or antisense oligonucleotides also may be introduced into a cell containing the target nucleotide sequence by formation of a conjugate with a ligand binding molecule, as described in WO 91/04753. Suitable ligand binding molecules include, but are not limited to, cell surface receptors, growth factors, other cytokines, or other ligands that bind to cell surface receptors. Preferably, conjugation of the ligand binding molecule does not substantially interfere with the ability of the ligand binding molecule to bind to its corresponding molecule or receptor, or block entry of the sense or antisense oligonucleotide or its conjugated version into the cell.

[0342] Alternatively, a sense or an antisense oligonucleotide may be introduced into a cell containing the target nucleic acid sequence by formation of an oligonucleotide-lipid complex, as described in WO 90/10448. The sense or antisense oligonucleotide-lipid complex is preferably dissociated within the cell by an endogenous lipase.

[0343] Antisense or sense RNA or DNA molecules are generally at least about 5 nucleotides in length, alternatively at least about 6, 7, 8, 9, 10, 11, 12, 13, 14, 15, 16, 17, 18, 19, 20, 21, 22, 23, 24, 25, 26, 27, 28, 29, 30, 35, 40, 45, 50, 55, 60, 65, 70, 75, 80, 85, 90, 95, 100, 105, 110, 115, 120, 125, 130, 135, 140, 145, 150, 155, 160, 165, 170, 175, 180, 185, 190, 195, 200, 210, 220, 230, 240, 250, 260, 270, 280, 290, 300, 310, 320, 330, 340, 350, 360, 370, 380, 390, 400, 410, 420, 430, 440, 450, 460, 470, 480, 490, 500, 510, 520, 530, 540, 550, 560, 570, 580, 590, 600, 610, 620, 630, 640, 650, 660, 670, 680, 690, 700, 710, 720, 730, 740, 750, 760, 770, 780, 790, 800, 810, 820, 830, 840, 850, 860, 870, 880, 890, 900, 910, 920, 930, 940, 950, 960, 970, 980, 990, or 1000 nucleotides in length, wherein in this context the term "about" means the referenced nucleotide sequence length plus or minus 10% of that referenced length.

[0344] Alternatively, a double stranded RNA can be generated. Double stranded RNAs that are under 30 nucleotides in length will inhibit the expression of specific genes when introduced into a cell. This mechanism is known as RNA mediated interference (RNAi) and small (under 30 nucleotide) RNAs used as a reagent are known as siRNAs. TASK interfering RNAs may be identified and synthesized using known methods (Shi Y., *Trends in Genetics* 19(1):9-12 (2003), WO/2003056012 and WO2003064621). siRNAs are useful to reduce the amount of gene expression in conditions where a reduction in the expression of the target gene would alleviate the condition or disorder.

[0345] The probes may also be employed in PCR techniques to generate a pool of sequences for identification of closely related TASK coding sequences.

[0346] Nucleotide sequences encoding a TASK can also be used to construct hybridization probes for mapping the gene that encodes that TASK and for the genetic analysis of individuals with genetic disorders. The nucleotide sequences provided herein may be mapped to a chromosome and specific regions of a chromosome using known techniques, such as *in situ* hybridization, linkage analysis against known chromosomal markers, and hybridization screening with libraries.

[0347] When the coding sequences for TASK encode a protein which binds to another protein (example, where the TASK is a receptor), the TASK can be used in assays to identify the other proteins or molecules involved in the binding interaction. By such methods, inhibitors of the receptor/ligand binding interaction can be identified. Proteins involved in such binding interactions can also be used to screen for peptide or small molecule inhibitors or agonists of the binding interaction. Also, the receptor TASK can be used to isolate correlative ligand(s). Screening assays can be designed to find lead compounds that mimic the biological activity of a native TASK or a receptor for TASK. Such screening assays will include assays amenable to high-throughput screening of chemical libraries, making them particularly suitable for identifying small molecule drug candidates. Small molecules contemplated include synthetic organic or inorganic compounds. The assays can be performed in a variety of formats, including protein-protein binding assays, biochemical screening assays, immunoassays and cell based assays, which are well characterized in the art.

[0348] Nucleic acids which encode TASK or its modified forms can also be used to generate either transgenic animals or "knock out" animals which, in turn, are useful in the development and screening of therapeutically useful reagents. A transgenic animal (e.g., a mouse or rat) is an animal having cells that contain a transgene, which transgene was introduced into the animal or an ancestor of the animal at a prenatal, e.g., an embryonic stage. A transgene is a DNA which is integrated into the genome of a cell from which a transgenic animal develops. In one embodiment, cDNA encoding TASK can be used to clone genomic DNA encoding TASK in accordance with established techniques and the genomic sequences used to generate transgenic animals that contain cells which express DNA encoding TASK. Methods for generating transgenic animals, particularly animals such as mice or rats, have become conventional in the art and are described, for example, in U.S. Pat. Nos. 4,736,866 and 4,870,009. Typically, particular cells would be targeted for TASK transgene incorporation with tissue-specific enhancers. Transgenic animals that include a copy of a transgene encoding TASK introduced into the germ line of the animal at an embryonic stage can be used to examine the effect of increased expression of DNA encoding TASK. Such animals can be used as tester animals for reagents thought to confer protection from, for example, pathological conditions associated with its overexpression. In accordance with this facet of the invention, an animal is treated with the reagent and a reduced incidence of the pathological condition, compared to untreated animals bearing the transgene, would indicate a potential therapeutic intervention for the pathological condition.

[0349] Alternatively, non-human homologues of TASK can be used to construct a TASK "knock out" animal which

has a defective or altered gene encoding TASK as a result of homologous recombination between the endogenous gene encoding TASK and altered genomic DNA encoding TASK introduced into an embryonic stem cell of the animal. For example, cDNA encoding TASK can be used to clone genomic DNA encoding TASK in accordance with established techniques. A portion of the genomic DNA encoding TASK can be deleted or replaced with another gene, such as a gene encoding a selectable marker which can be used to monitor integration. Typically, several kilobases of unaltered flanking DNA (both at the 5' and 3' ends) are included in the vector [see e.g., Thomas and Capecchi, *Cell*, 51:503 (1987) for a description of homologous recombination vectors]. The vector is introduced into an embryonic stem cell line (e.g., by electroporation) and cells in which the introduced DNA has homologously recombined with the endogenous DNA are selected [see e.g., Li et al., *Cell*, 69:915 (1992)]. The selected cells are then injected into a blastocyst of an animal (e.g., a mouse or rat) to form aggregation chimeras [see e.g., Bradley, in *Teratocarcinomas and Embryonic Stem Cells: A Practical Approach*, E. J. Robertson, ed. (IRL, Oxford, 1987), pp. 113-152]. A chimeric embryo can then be implanted into a suitable pseudopregnant female foster animal and the embryo brought to term to create a "knock out" animal. Progeny harboring the homologously recombined DNA in their germ cells can be identified by standard techniques and used to breed animals in which all cells of the animal contain the homologously recombined DNA. Knock-out animals can be characterized for instance, for their ability to defend against certain pathological conditions and for their development of pathological conditions due to absence of the TASK polypeptide.

[0350] Nucleic acid encoding the TASK polypeptides may also be used in gene therapy. In gene therapy applications, genes are introduced into cells in order to achieve in vivo synthesis of a therapeutically effective genetic product, for example for replacement of a defective gene. "Gene therapy" includes both conventional gene therapy where a lasting effect is achieved by a single treatment, and the administration of gene therapeutic agents, which involves the one time or repeated administration of a therapeutically effective DNA or mRNA. Antisense RNAs and DNAs can be used as therapeutic agents for blocking the expression of certain genes in vivo. It has already been shown that short antisense oligonucleotides can be imported into cells where they act as inhibitors, despite their low intracellular concentrations caused by their restricted uptake by the cell membrane. (Zamecnik et al., *Proc. Natl. Acad. Sci. USA* 83:4143-4146 [1986]). The oligonucleotides can be modified to enhance their uptake, e.g. by substituting their negatively charged phosphodiester groups by uncharged groups.

[0351] There are a variety of techniques available for introducing nucleic acids into viable cells. The techniques vary depending upon whether the nucleic acid is transferred into cultured cells in vitro, or in vivo in the cells of the intended host. Techniques suitable for the transfer of nucleic acid into mammalian cells in vitro include the use of liposomes, electroporation, microinjection, cell fusion, DEAE-dextran, the calcium phosphate precipitation method, etc. The currently preferred in vivo gene transfer techniques include transfection with viral (typically retroviral) vectors and viral coat protein-liposome mediated transfection (Dzau et al., *Trends in Biotechnology* 11, 205-210 [1993]). In some situations it is desirable to provide the nucleic acid source

with an agent that targets the target cells, such as an antibody specific for a cell surface membrane protein or the target cell, a ligand for a receptor on the target cell, etc. Where liposomes are employed, proteins which bind to a cell surface membrane protein associated with endocytosis may be used for targeting and/or to facilitate uptake, e.g. capsid proteins or fragments thereof tropic for a particular cell type, antibodies for proteins which undergo internalization in cycling, proteins that target intracellular localization and enhance intracellular half-life. The technique of receptor-mediated endocytosis is described, for example, by Wu et al., *J. Biol. Chem.* 262, 44294432 (1987); and Wagner et al., *Proc. Natl. Acad. Sci. USA* 87, 3410-3414 (1990). For review of gene marking and gene therapy protocols see Anderson et al., *Science* 256, 808-813 (1992).

[0352] The nucleic acid molecules encoding the TASK polypeptides or fragments thereof described herein are useful for chromosome identification. In this regard, there exists an ongoing need to identify new chromosome markers, since relatively few chromosome-marking reagents, based upon actual sequence data are presently available. Each TASK nucleic acid molecule of the present invention can be used as a chromosome marker.

[0353] The TASK polypeptides and nucleic acid molecules of the present invention may also be used diagnostically for tissue typing, wherein the TASK polypeptides of the present invention may be differentially expressed in one tissue as compared to another, preferably in a diseased tissue as compared to a normal tissue of the same tissue type. TASK nucleic acid molecules will find use for generating probes for PCR, Northern analysis, Southern analysis and Western analysis.

[0354] This invention encompasses methods of screening compounds to identify those that mimic the TASK polypeptide (agonists) or prevent the effect of the TASK polypeptide (antagonists). Screening assays for antagonist drug candidates are designed to identify compounds that bind or complex with the TASK polypeptides encoded by the genes identified herein, or otherwise interfere with the interaction of the encoded polypeptides with other cellular proteins, including e.g., inhibiting the expression of TASK polypeptide from cells. Such screening assays will include assays amenable to high-throughput screening of chemical libraries, making them particularly suitable for identifying small molecule drug candidates.

[0355] The assays can be performed in a variety of formats, including protein-protein binding assays, biochemical screening assays, immunoassays, and cell-based assays, which are well characterized in the art.

[0356] All assays for antagonists are common in that they call for contacting the drug candidate with a TASK polypeptide encoded by a nucleic acid identified herein under conditions and for a time sufficient to allow these two components to interact.

[0357] In binding assays, the interaction is binding and the complex formed can be isolated or detected in the reaction mixture. In a particular embodiment, the TASK polypeptide encoded by the gene identified herein or the drug candidate is immobilized on a solid phase, e.g., on a microtiter plate, by covalent or non-covalent attachments. Non-covalent attachment generally is accomplished by coating the solid

surface with a solution of the TASK polypeptide and drying. Alternatively, an immobilized antibody, e.g., a monoclonal antibody, specific for the TASK polypeptide to be immobilized can be used to anchor it to a solid surface. The assay is performed by adding the non-immobilized component, which may be labeled by a detectable label, to the immobilized component, e.g., the coated surface containing the anchored component. When the reaction is complete, the non-reacted components are removed, e.g., by washing, and complexes anchored on the solid surface are detected. When the originally non-immobilized component carries a detectable label, the detection of label immobilized on the surface indicates that complexing occurred. Where the originally non-immobilized component does not carry a label, complexing can be detected, for example, by using a labeled antibody specifically binding the immobilized complex.

**[0358]** If the candidate compound interacts with but does not bind to a particular TASK polypeptide encoded by a gene identified herein, its interaction with that polypeptide can be assayed by methods well known for detecting protein-protein interactions. Such assays include traditional approaches, such as, e.g., cross-linking, co-immunoprecipitation, and co-purification through gradients or chromatographic columns. In addition, protein-protein interactions can be monitored by using a yeast-based genetic system described by Fields and co-workers (Fields and Song, *Nature (London)*, 340:245-246 (1989); Chien et al., *Proc. Natl. Acad. Sci. USA*, 88:9578-9582 (1991)) as disclosed by Chevray and Nathans, *Proc. Natl. Acad. Sci. USA*, 89:5789-5793 (1991). Many transcriptional activators, such as yeast GAL4, consist of two physically discrete modular domains, one acting as the DNA-binding domain, the other one functioning as the transcription-activation domain. The yeast expression system described in the foregoing publications (generally referred to as the "two-hybrid system") takes advantage of this property, and employs two hybrid proteins, one in which the target protein is fused to the DNA-binding domain of GAL4, and another, in which candidate activating proteins are fused to the activation domain. The expression of a GAL1-/acZ reporter gene under control of a GAL4-activated promoter depends on reconstitution of GALA activity via protein-protein interaction. Colonies containing interacting polypeptides are detected with a chromogenic substrate for  $\beta$ -galactosidase. A complete kit (MATCHMAKER™) for identifying protein-protein interactions between two specific proteins using the two-hybrid technique is commercially available from Clontech. This system can also be extended to map protein domains involved in specific protein interactions as well as to pinpoint amino acid residues that are crucial for these interactions.

**[0359]** Compounds that interfere with the interaction of a gene encoding a TASK polypeptide identified herein and other intra- or extracellular components can be tested as follows: usually a reaction mixture is prepared containing the product of the gene and the intra- or extracellular component under conditions and for a time allowing for the interaction and binding of the two products. To test the ability of a candidate compound to inhibit binding, the reaction is run in the absence and in the presence of the test compound. In addition, a placebo may be added to a third reaction mixture, to serve as positive control. The binding (complex formation) between the test compound and the intra- or extracellular component present in the mixture is

monitored as described hereinabove. The formation of a complex in the control reaction(s) but not in the reaction mixture containing the test compound indicates that the test compound interferes with the interaction of the test compound and its reaction partner.

**[0360]** To assay for antagonists, the TASK polypeptide may be added to a cell along with the compound to be screened for a particular activity and the ability of the compound to inhibit the activity of interest in the presence of the TASK polypeptide indicates that the compound is an antagonist to the TASK polypeptide. Alternatively, antagonists may be detected by combining the TASK polypeptide and a potential antagonist with membrane-bound TASK polypeptide receptors or recombinant receptors under appropriate conditions for a competitive inhibition assay. The TASK polypeptide can be labeled, such as by radioactivity, such that the number of TASK polypeptide molecules bound can be used to determine the effectiveness of the potential antagonist. Preferably, expression cloning is employed wherein polyadenylated RNA is prepared from a cell responsive to the TASK polypeptide and a cDNA library created from this RNA is divided into pools and used to transfect COS cells or other cells that are not responsive to the TASK polypeptide. Transfected cells that are grown on glass slides are exposed to labeled TASK polypeptide. The TASK polypeptide can be labeled by a variety of means including iodination or inclusion of a recognition site for a site-specific protein kinase. Following fixation and incubation, the slides are subjected to autoradiographic analysis. Positive pools are identified and sub-pools are prepared and re-transfected using an interactive sub-pooling and re-screening process, eventually yielding a single clone that encodes the putative receptor.

**[0361]** As an alternative approach for binding identification, labeled TASK polypeptide can be photoaffinity-linked with cell membrane or extract preparations that express the receptor molecule. Cross-linked material is resolved by PAGE and exposed to X-ray film. The labeled complex containing the bound proteins can be excised, resolved into peptide fragments, and subjected to protein micro-sequencing. The amino acid sequence obtained from micro-sequencing would be used to design a set of degenerate oligonucleotide probes to screen a cDNA library to identify the gene encoding the putative binding partner.

**[0362]** In another assay for antagonists, mammalian cells or a membrane preparation expressing the receptor would be incubated with labeled TASK polypeptide in the presence of the candidate compound. The ability of the compound to enhance or block this interaction could then be measured.

**[0363]** More specific examples of potential antagonists include an oligonucleotide that binds to the fusions of immunoglobulin with TASK polypeptide, and, in particular, antibodies including, without limitation, poly- and monoclonal antibodies and antibody fragments, single-chain antibodies, anti-idiotypic antibodies, and chimeric or humanized versions of such antibodies or fragments, as well as human antibodies and antibody fragments. Alternatively, a potential antagonist may be a closely related protein, for example, a mutated form of the TASK polypeptide that recognizes the receptor but imparts no effect, thereby competitively inhibiting the action of the TASK polypeptide.

**[0364]** Another potential TASK polypeptide antagonist is an antisense RNA or DNA construct prepared using anti-

sense technology, where, e.g., an antisense RNA or DNA molecule acts to block directly the translation of mRNA by hybridizing to targeted mRNA and preventing protein translation. Antisense technology can be used to control gene expression through triple-helix formation or antisense DNA or RNA, both of which methods are based on binding of a polynucleotide to DNA or RNA. For example, the 5' coding portion of the polynucleotide sequence, which encodes the mature TASK polypeptides herein, is used to design an antisense RNA oligonucleotide of from about 10 to 40 base pairs in length. A DNA oligonucleotide is designed to be complementary to a region of the gene involved in transcription (triple helix—see Lee et al., *Nucl. Acids Res.*, 6:3073 (1979); Cooney et al., *Science*, 241: 456 (1988); Dervan et al., *Science*, 251:1360 (1991)), thereby preventing transcription and the production of the TASK polypeptide. The antisense RNA oligonucleotide hybridizes to the mRNA in vivo and blocks translation of the mRNA molecule into the TASK polypeptide (antisense—Okano, *Neurochem.*, 56:560 (1991); *Oligodeoxynucleotides as Antisense Inhibitors of Gene Expression* (CRC Press: Boca Raton, Fla., 1988). The oligonucleotides described above can also be delivered to cells such that the antisense RNA or DNA may be expressed in vivo to inhibit production of the TASK polypeptide. When antisense DNA is used, oligodeoxyribonucleotides derived from the translation-initiation site, e.g., between about -10 and +10 positions of the target gene nucleotide sequence, are preferred.

[0365] Potential antagonists include small molecules that bind to the active site, or other relevant binding site of the TASK polypeptide, thereby blocking the normal biological activity of the TASK polypeptide. Examples of small molecules include, but are not limited to, small peptides or peptide-like molecules, preferably soluble peptides, and synthetic non-peptidyl organic or inorganic compounds.

[0366] Ribozymes are enzymatic RNA molecules capable of catalyzing the specific cleavage of RNA. Ribozymes act by sequence-specific hybridization to the complementary target RNA, followed by endonucleolytic cleavage. Specific ribozyme cleavage sites within a potential RNA target can be identified by known techniques. For further details see, e.g., Rossi, *Current Biology*, 4:469-471 (1994), and PCT publication No. WO 97/33551 (published Sep. 18, 1997).

[0367] Nucleic acid molecules in triple-helix formation used to inhibit transcription should be single-stranded and composed of deoxynucleotides. The base composition of these oligonucleotides is designed such that it promotes triple-helix formation via Hoogsteen base-pairing rules, which generally require sizeable stretches of purines or pyrimidines on one strand of a duplex. For further details see, e.g., PCT publication No. WO 97/33551, supra.

[0368] These small molecules can be identified by any one or more of the screening assays discussed hereinabove and/or by any other screening techniques well known for those skilled in the art.

[0369] Isolated TASK polypeptide-encoding nucleic acid can be used herein for recombinantly producing TASK polypeptide using techniques well known in the art and as described herein. In turn, the produced TASK polypeptides can be employed for generating anti-TASK antibodies using techniques well known in the art and as described herein.

[0370] Antibodies specifically binding a TASK polypeptide identified herein, as well as other molecules identified

by the screening assays disclosed hereinbefore, can be administered for the treatment of various disorders, including cancer, in the form of pharmaceutical compositions.

[0371] Internalizing antibodies are preferred as the TASK polypeptide is intracellular. However, lipofections or liposomes can also be used to deliver the antibody, or an antibody fragment, into cells. Where antibody fragments are used, the smallest inhibitory fragment that specifically binds to the binding domain of the target protein is preferred. For example, based upon the variable-region sequences of an antibody, peptide molecules can be designed that retain the ability to bind the target protein sequence. Such peptides can be synthesized chemically and/or produced by recombinant DNA technology. See, e.g., Marasco et al., *Proc. Natl. Acad. Sci. USA*, 90: 7889-7893 (1993).

[0372] The formulation herein may also contain more than one active compound as necessary for the particular indication being treated, preferably those with complementary activities that do not adversely affect each other. Alternatively, or in addition, the composition may comprise an agent that enhances its function, such as, for example, a cytotoxic agent, cytokine, chemotherapeutic agent, or growth-inhibitory agent. Such molecules are suitably present in combination in amounts that are effective for the purpose intended.

[0373] The following examples are offered for illustrative purposes only, and are not intended to limit the scope of the present invention in any way.

[0374] All patent and literature references cited in the present specification are hereby incorporated by reference in their entirety.

## EXAMPLES

[0375] Commercially available reagents referred to in the examples were used according to manufacturer's instructions unless otherwise indicated. The source of those cells identified in the following examples, and throughout the specification, by ATCC accession numbers is the American Type Culture Collection, Manassas, Va.

### Example 1

#### Tissue Expression Profiling Using GeneExpress®

[0376] A proprietary database containing gene expression information (GeneExpress®, Gene Logic Inc., Gaithersburg, Md.) was analyzed in an attempt to identify polypeptides (and their encoding nucleic acids) whose expression is significantly upregulated in a particular tumor tissue(s) of interest as compared to other tumor(s) and/or normal tissues. Specifically, analysis of the GeneExpress® database was conducted using either software available through Gene Logic Inc., Gaithersburg, Md., for use with the GeneExpress® database or with proprietary software written and developed at Genentech, Inc. for use with the GeneExpress® database. The rating of positive hits in the analysis is based upon several criteria including, for example, tissue specificity, tumor specificity and expression level in normal essential and/or normal proliferating tissues. The following is a list of molecules whose tissue expression profile as determined from an analysis of the GeneExpress® database evidences high tissue expression and significant upregula-

tion of expression in a specific tumor or tumors as compared to other tumor(s) and/or normal tissues and optionally relatively low expression in normal essential and/or normal proliferating tissues. As such, the molecules listed below are excellent polypeptide targets for the diagnosis and therapy of cancer in mammals.

#### [0377] Results

Molecule	upregulation of expression in:	as compared to:
DNA255289 (TASK110)	breast tumor	normal breast tissue
DNA255289 (TASK110)	colon tumor	normal colon tissue
DNA255289 (TASK110)	lung tumor	normal lung tissue
DNA255289 (TASK110)	lymphoid tumor	normal lymphoid tissue
DNA255289 (TASK110)	ovarian tumor	normal ovarian tissue
DNA297288 (TASK119)	breast tumor	normal breast tissue
DNA297288 (TASK119)	kidney tumor	normal kidney tissue
DNA297288 (TASK119)	colon tumor	normal colon tissue
DNA151475 (TASK120)	kidney tumor	normal kidney tissue
DNA151475 (TASK120)	breast tumor	normal breast tissue
DNA151475 (TASK120)	lung tumor	normal lung tissue

#### Example 2

##### Analysis of TASKs by Taqman™

[0378] As an initial study, expression of TASK110 and TASK119 in human cDNA libraries prepared from normal as well as tumor cell lines was analyzed by Taqman™. Fifty nanograms of each cDNA library were used. The following primers were used in the Taqman analysis.

TASK110		
Forward primer:	5' AGAAGTGTGCCAGCTTCAAA 3'	(SEQ ID NO:7)
Reverse primer:	5' CTAGATAGGATGCTTCCACTAATCTTT 3'	(SEQ ID NO:8)
Probe:	5' CCAGGCATGCCCTTAAGCC 3'	(SEQ ID NO:9)
TASK119		
Forward primer:	5' TGCCAACAGTGGATTGAGTT 3'	(SEQ ID NO:10)
Reverse primer:	5' TGAAGGTTTGGCTCAGTTCA 3'	(SEQ ID NO:11)
Probe:	5' TAGCTCCAAGCCTTCTCCTGCCTC 3'	(SEQ ID NO:12)

[0379] The TaqMan™ reaction is a fluorescent PCR-based technique that makes use of the 5' exonuclease activity of Taq DNA polymerase enzyme to monitor amplification in real time. Two oligonucleotide primers are used to generate an amplicon typical of a PCR reaction. A third oligonucleotide, or probe, is designed to detect nucleotide sequence located between the two PCR primers. The probe is non-extendible by Taq DNA polymerase enzyme, and is labeled with a reporter fluorescent dye and a quencher fluorescent dye. Any laser-induced emission from the reporter dye is quenched by the quenching dye when the two dyes are located close together as they are on the probe. During the amplification reaction, the Taq DNA polymerase enzyme cleaves the probe in a template-dependent manner. The resultant probe fragments disassociate in solution, and signal from the released reporter dye is free from the quenching effect of the second fluorophore. One molecule of reporter dye is liberated for each new molecule synthesized, and

detection of the unquenched reporter dye provides the basis for quantitative interpretation of the data. The results of the TaqMan™ reaction are reported in delta ( $\Delta$ ) Ct units. TaqMan™ assay data are initially expressed as Ct, or the threshold cycle. This is defined as the cycle at which the reporter signal accumulates above the background level of fluorescence. The  $\Delta$ Ct values are used as quantitative measurement of the relative number of starting copies of a particular target sequence in a nucleic acid sample when comparing cancer results to normal human results. One unit corresponds to 1 PCR cycle or approximately a 2-fold amplification relative to normal, two units corresponds to 4-fold, 3 units to 8-fold amplification and so on.

#### Results

[0380] The results of the Taqman™ analysis of TASK110 normalized against expression of a control gene, are shown in FIG. 7. In this figure, the TASK110 expression in tumor cell lines PANC-1 (pancreas), BT549 (breast), Hela (cervix), 786-O (kidney), 293 (kidney) and HEPG2 (liver) is depicted for each cell type by squares. The expression in tumor lines is represented relative to the expression in normal breast and ovarian tissue, as depicted by diamonds. The result is TASK110 is highly overexpressed in PANC-1 (pancreas) and BT549 (breast) cell lines and overexpressed in cervical carcinoma (Hela) and kidney tumor cell lines (786-0 and 293).

[0381] The results of the Taqman™ analysis of TASK119, normalized against expression of a control gene, are shown in FIG. 8. This figure shows TASK119 expression in tumor cells lines 786-0 (kidney), A498 (kidney), HepG2 (liver),

293 (kidney), Colo201 (colon), PANC-1 (pancreas) and Hela (cervix). TASK119 is highly overexpressed in kidney lines (786-0, A498, and 293) and liver line HepG2.

[0382] The Taqman™ assay has been extensively and successfully used to characterize genes involved in cancer development. The overexpression of proto-oncogenes was studied in a variety of human tumors, and is widely considered to have etiologic, diagnostic and prognostic significance. Examples of the utility of Taqman™ are shown in the following publications: Pennica et al., *Proc. Natl. Acad. Sci USA.*, 95(25): 14717-14722 (1998) and Bieche et al., *Int. J. Cancer* 78:661-666 (1998). Therefore, given the overexpression of TASK110 and TASK119 in cancer cell lines, these molecules would be useful as diagnostic tools to determine the etiologic, diagnostic and prognostic aspects of cancer, and TASK110 and TASK119 antagonists would be useful in the alleviation of cancer.

## Example 3

## In situ Analysis of TASKs

**[0383]** In situ hybridization is a powerful and versatile technique for the detection and localization of nucleic acid sequences within cell or tissue preparations. It may be useful, for example, to identify sites of gene expression, analyze the tissue distribution of transcription, identify and localize viral infection, follow changes in specific mRNA synthesis and aid in chromosome mapping.

**[0384]** In situ hybridization was performed following an optimized version of the protocol by Lu and Gillett, *Cell Vision* 1: 169-176 (1994), using PCR generated  $\alpha$ -<sup>33</sup>P riboprobes. Briefly, formalin-fixed, paraffin-embedded human tissues were sectioned, deparaffinized, deproteinized in proteinase K (20 g/ml) for 15 minutes at 37° C., and further processed for in situ hybridization as described by Lu and Gillett, supra. An  $\alpha$ -<sup>33</sup>P UTP antisense riboprobe was generated from a PCR product designed to have T3 and T7 RNA polymerase promoters at either end and hybridized to the tissues at 55° C. overnight. The slides were dipped in Kodak NTB2 nuclear track emulsion and exposed for 4 weeks.

**[0385]** Riboprobe Synthesis

**[0386]** 6.0  $\mu$ l (125 mCi) of (Amersham BF 1002, SA<2000 Ci/mmol) were speed vac dried. To each tube containing dried  $\alpha$ -<sup>33</sup>P UTP, the following ingredients were added: 2.0  $\mu$ l 5 $\times$  transcription buffer; 1.0  $\mu$ l DTT (100 mM); 2.0  $\mu$ l NTP mix (2.5 mM: 10  $\mu$ l; each of 10 mM GTP, CTP & ATP+10  $\mu$ l H<sub>2</sub>O); 1.0  $\mu$ l UTP (50  $\mu$ M); 1  $\mu$ l Rnasin; 1.0  $\mu$ l DNA template (1  $\mu$ g); 1.0  $\mu$ l H<sub>2</sub>O.

**[0387]** The tubes were incubated at 37° C. for one hour. 1.0  $\mu$ l RQ DNase were added, followed by incubation at 37° C. for 15 minutes. 90  $\mu$ l TE (10 mM Tris pH 7.6/1mM EDTA pH 8.0) were added, and the mixture was pipeted onto DE81 paper. The remaining solution was loaded in a Microcon-50 ultrafiltration unit, and spun in a Heraeus Sepatech Centrifuge 28RS at 12,000 RPM (6 minutes). The filtration unit was inverted over a second tube and spun at 3500 RPM (3 minutes). After the final recovery spin, 100  $\mu$ l TE were added. 1  $\mu$ l of the final product was pipetted on DE81 paper and counted in 6 ml of Biofluor II on a Beckman LS 5000 TD scintillation counter.

**[0388]** The probe was run on a TBE/urea gel. 1-3  $\mu$ l of the probe or 5  $\mu$ l of RNA Mrk III were added to 3  $\mu$ l of loading buffer. After heating on a 95° C. heat block for three minutes, the probe was immediately placed on ice. The wells of gel were flushed, the sample loaded, and run at 180-250 volts for 45 minutes. The gel was wrapped in saran wrap and exposed to XAR film with an intensifying screen in -70° C. freezer one hour to overnight.

**[0389]** Hybridization

**[0390]** Pretreatment of frozen sections. The slides were removed from the freezer, placed on aluminum trays and thawed at room temperature for 5 minutes. The trays were placed in a 55° C. incubator for five minutes to reduce condensation. The slides were fixed for 10 minutes in 4% paraformaldehyde on ice in the fume hood, and washed in 0.5 $\times$ SSC for 5 minutes, at room temperature (25 ml 20 $\times$ SSC+975 ml SQ H<sub>2</sub>O). After deproteinization in 0.5  $\mu$ g/ml proteinase K for 10 minutes at 37° C. (12.5  $\mu$ l of 10 mg/ml

stock in 250 ml prewarmed RNase-free RNase buffer), the sections were washed in 0.5 $\times$ SSC for 10 minutes at room temperature. The sections were dehydrated in 70%, 95%, 100% ethanol, 2 minutes each.

**[0391]** ps Pretreatment of paraffin-embedded sections. The slides were deparaffinized through three changes of xylene, 100% ethanol and rehydrated through graded ethanols to water, placed in SQ H<sub>2</sub>O and rinsed twice in 2 $\times$ SSC at room temperature, for 5 minutes each time. The sections were deproteinized in 20  $\mu$ g/ml proteinase K (500  $\mu$ l of 10 mg/ml in 250 ml RNase-free RNase buffer; 37° C., 15 minutes)—human embryo, or 8 $\times$ proteinase K (100  $\mu$ l in 250 ml Rnase buffer, 37° C., 30 minutes)—formalin tissues. Subsequent rinsing in 0.5 $\times$ SSC and dehydration were performed as described above.

**[0392]** Prehybridization. The slides were laid out in plastic box lined with Box buffer (4 $\times$ SSC, 50% formamide)—saturated filter paper. The tissue was covered with 50  $\mu$ l of hybridization buffer (10% Dextran sulfate, 50% formamide, 2 $\times$ SSC) and incubated at 42° C. for 1-4 hours.

**[0393]** Hybridization. 1.0 $\times$ 10<sup>6</sup> cpm probe and 1.0  $\mu$ l tRNA (50 mg/ml stock) per slide were heated at 95° C. for 3 minutes. The slides were cooled on ice, and 48  $\mu$ l hybridization buffer were added to the probe/tRNA mix per slide. After vortexing, 50  $\mu$ l <sup>33</sup>P mix were added to 50  $\mu$ l prehybridization on slide. The slides were incubated overnight at 55° C.

**[0394]** Washes Washing was done 2 $\times$ 10 minutes with 2 $\times$ SSC, EDTA at room temperature (400 ml 20 $\times$ SSC+16 ml 0.25M EDTA, V<sub>f</sub>=4L), followed by RNaseA treatment at 37° C. for 30 minutes (500  $\mu$ l of 10 mg/ml in 250 ml Rnase buffer—20  $\mu$ g/ml). The slides were washed 2 $\times$ 10 minutes with 2 $\times$ SSC, EDTA at room temperature. The stringency wash conditions were as follows: 2 hours at 55° C., 0.1 $\times$  SSC, EDTA (20 ml 20 $\times$ SSC+16 ml EDTA, V<sub>f</sub>=4L).

**[0395]** Human studies were performed using a probe against the 3' segments of TASK110, TASK119 and TASK120. PCR primers were designed to amplify portions of the gene which can serve as templates for in vitro transcription of radioactively-labeled (<sup>33</sup>P) single-stranded complementary riboprobes. Sense (control) riboprobes are generated by transcription using T7 RNA polymerase, which recognizes a 27 nucleotide sequence for the T7 promoter appended onto the 5' end of the upper PCR primer. Antisense (experimental) riboprobes are generated by transcription using T3 RNA polymerase, which recognizes a 27 nucleotide sequence for the T3 promoter appended onto the 5' end of the lower PCR primer. The TASK probes used in the study are given below.

## TASK110

5' CGCCAAATCGTTACTACTACCCCTCAAAGCTAG (SEQ ID NO:13)

AAACCAGTGCCGTGAAAGAACTCCAATTAATAATACC

AGTAAATTCAACAGGAACAGACAAGTTAATGACAGG

TGTCATTAGCCCTGAGAGCGGTGCCGCTCAGTGGAA

ATTGGATCTCAACCAAGCACATATGGAGGAGACTCC

AAAAAGAAAGGGAGCCAAAGTGTGGGAGCCTTGA

-continued

AAGGGGGTTGGATAAAGTTATCACTGTGCTCACCAG  
 GAGCAAAAGGAAGGGTTCTGCCAGAGACGGGCCAG  
 AAGACTAAAGCTTCACTATAATGTGACTACAACCTAG  
 ATTAGTGAATCCAGATCAACTGTGAATGAAATAAT  
 GTCTATTCTTCCAAGAAGCATGTTGACTTTGTACA  
 AAAGGGTTATACACTGAAGTGTCAAACACAGTCAGA  
 TTTTGGGAAAGTGACAATGAATTTGAATTAGAAGT  
 GTGCCAGCTTCAAAAACCCGATGTGGTGGGTATCAG  
 GAGGCAGCGG 3'

TASK119  
 5'GGATTCTAATACGACTCACTATAGGGCCCCGCCAC (SEQ ID NO:14)  
 CGTATCCCTGAGCCTGAGGCTGCCGTGCTCTCCGC  
 CAGATGCCACCCCTGGCGCACTGTCCACGAC  
 GGCTGGTCCCTGCGTGATCTCAAGCTGTGTCGCTTT  
 GTCTTCGCTGACCGTGAGAGGAAGAAGCTGGTGTG  
 GAGAACCTGGAGGACTCCTGCCTGCTGACTGGGCCA  
 GATGATCCCTGTGGGACAAGCACGCGTGCACAGCC  
 TACGTGGGACTGAGATACTCAGCTCAGGGCCCTCA  
 TACTCGGGCAAGGCAGCCGATGTCTGGAGCCTGGG  
 GTGGCGCTCTTCACCATGCTGGCGGCCACTACCCC  
 TTCCAGGACTCGGAGCCTGCTCCTCTTCGGCAAG  
 ATCCGCCCGGGGCTACGCTTGCCTGCAGGCCTC  
 TCGGCCCTGCCCCGTGCTGGTTGCTGCCTCCTT  
 CGTCGGGAGCCAGCTGAACGGCTCACAGCCACAGGC  
 ATCCTCCTGCACCCCTGGCTGCACAGGACCCGATG  
 CCCTTAGCTCCAACCCGATTCCCTTTAGTGAGGGTT  
 AATTCATAG 3'

TASK120  
 5'GGTGGCGAGCTGTTTGACCCGATCATGGAGCGC (SEQ ID NO:15)  
 GGCTCCTACACAGAGAAGGATGCCAGCCATCTGGTG  
 GGTCAGGTCCCTTGGCGCCGTCTCCTACCTGCACAGC  
 CTGGGGATCGTGCACCCGGGACCTCAAGCCCGAAAAC  
 CTCCTGTATGCCACGCCCTTTGAGGACTCGAAGATC  
 ATGGTCTCTGACTTTGGACTCTCCAAAATCCAGGCT  
 GGAACATGCTAGGCACCGCCTGTGGGACCCCTGGA  
 TATGTGGCCCCAGAGCTCTTGGAGCAGAAAACCTAC  
 GGAAGGCCGTAGATGTGTGGGCCCTGGGCGTCATC  
 TCCTACATCCTGCTGTGTGGGTACCCCCCTTCTAC  
 GACGAGAGCGACCTGAGCTCTTACGCCAGATCCTG

-continued

AGGGCCAGCTATGAGTTTGACTCTCCTTTCTGGGAT  
 GACATCTCAGAATCAGCCAAAGACTTCATCCGGCAC  
 CTTCTGGAGCGAGACCCCCAGAAGAGTTACCTGC  
 CAACAGGCCTTGCGGCACCTTTGGATCTCTGGGGAC  
 ACAGCCTTCGACAGGGACATCTTAGGCTCTGTCACT  
 GAGCAGATCCGGAAGAAGTTGCTCGGACACACTGG  
 AAGCGAGCCTTCAATGCCACCTCGTTCCTGC 3'

## Results

[0396] In situ results of TASK110

[0397] The analysis of in situ performed using TASK110 probes on pancreatic tumors show a weakly positive signal in invasive ductal pancreatic adenocarcinoma. All other cases as well as benign pancreatic tissues are negative. The analysis of a panel of tumor tissues show a positive signal in: colorectal adenocarcinomas, endometrial adenocarcinomas, transitional cell carcinomas, malignant lymphomas, malignant melanomas, lung cancers, ovarian tumors, pancreatic adenocarcinomas and breast cancer. H322 cells are strongly positive, MDA231 and MDA453 cells are weakly positive and A549 and SK-MES cells are negative. There is a positive signal in lung adenocarcinomas, lung squamous cell carcinomas and neuroendocrine carcinomas, with normal lung tissue being consistently negative. A positive signal is seen in colorectal adenocarcinoma, gastric cancer, esophageal carcinoma, metastatic adenocarcinoma, pancreatic adenocarcinoma, with benign gastrointestinal mucosa, pancreatic and liver tissues being consistently negative. One section of appendix shows a positive signal in a germinal center. A multitumor panel provided by the NCI shows positive signal for TASK110 in: lung cancer, colon tumor, breast tumor, malignant melanoma, malignant lymphoma, and ovarian tumor. A representative of TASK110 overexpressing in lung tumor is shown in **FIG. 9A** which is a bright field photograph showing the tissue morphology, and **FIG. 9B**, showing the in situ hybridization. These results indicate that TASK110 is useful in the diagnosis of certain tumor types, and that antagonists of TASK110 would be useful in the alleviation of tumor, especially breast, malignant melanoma, colon and lung tumors.

[0398] In situ results of TASK119

[0399] In situ performed using TASK119 probes had a strong signal in primary colorectal adenocarcinoma, renal cell carcinomas, and a weak signal in breast cancer samples. In support of the Taqman™ results, in situ performed on normal kidney tissue was negative (data not shown). These results indicate that TASK119 is useful in the diagnosis of certain tumor types and antagonists of TASK119 would be useful in the alleviation of cancer, especially colorectal adenocarcinoma and renal cell carcinoma.

[0400] In situ results of TASK120

[0401] In normal tissues the hybridization is weak over kidney mucosal structures and is interpreted as non-specific background signal. In situ of kidney shows renal cell carcinomas are positive and the signal intensity tends to be

strong. In clear cell carcinomas of the kidney, which is the most common type of tumor of the kidney, are positive for TASK120 hybridization. Cell line A498 gives a weak signal, cell lines 786-0, TK10, CAKI-1, ACHN, PC-3 and SN12C are negative. A positive control section (HP-1739, renal cell carcinoma) is positive. A representative of TASK120 overexpression in kidney cancer is shown in **FIG. 10A**, which is a bright field photograph showing the tissue morphology, and **FIG. 10B**, which shows the in situ hybridization. This indicates that in certain tumors of the kidney, TASK120 is overexpressed and is useful as a diagnostic marker, and antagonists to TASK120 would prove useful in the alleviation in kidney tumor.

#### Example 4

##### Modulating TASK Expression by siRNA

**[0402]** siRNAs have proven useful as a tool in studies of modulating gene expression where traditional antagonists such as small molecules or antibodies have failed. (Shi Y., *Trends in Genetics* 19(1):9-12 (2003)). In vitro synthesized, double stranded RNAs that are 21 to 23 nucleotides in length can act as interfering RNAs (iRNAs) and can specifically inhibit gene expression (Fire A., *Trends in Genetics* 391; 806-810 (1999)). These iRNAs act by mediating degradation of their target RNAs. Since they are under 30 nucleotides in length, however they do not trigger a cell antiviral defense mechanism. Such mechanisms include interferon production, and a general shutdown of host cell protein synthesis. Practically, siRNAs can be synthesized and then cloned into DNA vectors. Such vectors can be transfected and made to express the siRNA at high levels. The high level of siRNA expression is used to "knockdown" or significantly reduce the amount of protein produced in a cell, and thus it is useful in experiments where overexpression of a protein is believed to be linked to a disorder such as cancer. The TASKs are intracellular kinases and TASK overexpression was shown by Taqman™ and in situ. Therefore, siRNAs are useful antagonists to TASK proteins.

#### Results

##### **[0403]** TASK110

**[0404]** The pancreatic cancer cell line, PANC-1 was used in this set of experiments as it overexpresses TASK110 endogenously. PANC-1 cells were transfected using double-stranded 21 mer RNA oligos directed against TASK110 (siTASK110), green fluorescence protein (siGFP) or mock transfected. These oligos are listed below.

```
siRNA oligos:
TASK110
r (CAGGCAAACAUGGAGGAU) = sense (SEQ ID NO:16)
TT
TTr (GUCCGUUUGUACCUCU = antisense (SEQ ID NO:17)
UA)
siGFP
GCAAGCUGACCCUGAAGUUCAU = sense (SEQ ID NO:18)
GCCGUUCGACUGGACUUC AAG = antisense (SEQ ID NO:19)
```

**[0405]** RNA was harvested 3 days post-transfection and the relative level of TASK110 message vs control gene message was determined by quantitative PCR (TaqMan™). This is shown graphically in **FIG. 11A**. The data demonstrate that the use of siRNA reduced the expression of TASK 110 significantly.

**[0406]** The siRNA oligos that showed efficacy in the transfection were used in a proliferation assay. In this assay, PANC-1 cells were transfected with siTASK110, siGFP or mock transfected. The MTT viability assay wherein reduction of the tetrazolium salt 3-(4,5-dimethylthiazol-2-yl)-2,5-diphenyl tetrazolium bromide (MTT) produces a blue formazan product, which can be read by a spectrophotometer, was used for assaying cell survival and proliferation. The MTT viability assay was performed to determine the levels of proliferation of each of the transfections over a two-week period. As shown in **FIG. 11B**, the siTASK110 transfected cells had a much lower proliferative score over 6 days in culture, and remained lower than controls until Day 14.

**[0407]** In parallel with this assay, PANC-1 cells were transfected using the same constructs and subjected to a soft-agar growth assay. After 17 days in soft-agar growth, the colonies were counted and the siTASK110 transfected cells were growing more slowly than either of the control cells as is shown in **FIG. 11C**.

**[0408]** The effect of siRNA-mediated TASK110 knockdown in tumor cell lines 293 (kidney) and BT459 (breast) was assessed in standard transformation assays. Cells were transfected with the following: mock, double-stranded 21mer RNA oligos directed against TASK110 (siTASK110 1, 2 or 3, with siTASK110(2) identical to siTASK110 used in the PANC-1 cell experiment above) or GFP (siGFP).

```
siTASK110 RNA oligos
siTASK110 (1)
r (AACC CAAGGUACAAGGA) = sense (SEQ ID NO:20)
TT
TTr (UUGGGUCCCAUUGUUC = antisense (SEQ ID NO:21)
CU)
siTASK110 (2)
r (CAGGCAAACAUGGAGGAU) = sense (SEQ ID NO:22)
TT
TTr (GUCCGUUUGUACCUCU = antisense (SEQ ID NO:23)
UA)
siTASK110 (3)
r (UACUCACUACGCCAAUUCG) = sense (SEQ ID NO:24)
TT
TTr (AUGAGUGAUGCGGUUUA = antisense (SEQ ID NO:25)
GC)
siTASK110 (C) (+ control)
r (CAGGCAAAGCGUGGAGGAT) = sense (SEQ ID NO:26)
TT
TTr (GUCCGUUCGCCACCUCU = antisense (SEQ ID NO:27)
UA)
```

[0409] In FIG. 11D and FIG. 11E, HEK293 cells were harvested 3 days post-transfection and a Western blot performed on equally loaded total protein using a polyclonal anti-TASK110 antibody (FIG. 11D). The relative level of TASK110 was then quantified using the p90 band to normalize for loading (FIG. 11E). This result shows that while all of the siRNAs reduce the amount of TASK110 protein production, the TASK110(2) siRNA is the most inhibitory.

[0410] FIG. 11F and FIG. 11G show siRNA experiments that were performed in parallel, twenty-four hours post transfection. HEK293 (FIG. 11F) or BT549 cells (FIG. 11G) were plated at 2500 cells per well of a 96 well plate and the proliferation quantified by a MTT assay. These results show correlation with the Western blot results, the more the protein level is decreased, the greater the inhibition of cell growth. An example of this is seen in the case of siTASK110(2), which has the most robust suppression of TASK110 shown in lane 3 of FIG. 11D and the greatest reduction in cell proliferation in both cell lines.

[0411] FIG. 11H and FIG. 11(I) show a soft-agar assay of HEK293 or BT549 cells transfected with TASK siRNAs. Cells were plated in soft-agar in triplicate and the numbers of colonies formed were counted after 14-28 days and the data is presented as the number of viable colonies relative to the number of cells plated.

[0412] This data shows that siRNAs can "knockdown" or reduce the expression of TASK proteins. The reduction is shown by reduction of the protein in Western blots. siRNA reduction of TASK proteins over a period of time results in reduction of cell proliferation in cancer cell lines. Therefore, siRNA is useful in reducing TASK proteins and reduction in the level of TASK proteins causes a reduction in the proliferation of cancer cell lines. Since cancer is a cell proliferative disorder, these results show that antagonists of TASK polypeptides would be useful in the reduction of cancer cell growth. Reduction of cancer cell growth would be useful in the alleviation of cancer in mammals.

#### [0413] TASK119

[0414] The effect of antisense and siRNA-mediated knockdown of TASK119 was assessed in the 786-O kidney tumor cell line. For antisense knockdown, cells were transfected with an empty vector (vector) or TASK119 antisense construct (TASK119.AS) and then selected with 1  $\mu$ g/ml Puromycin for 19 days. These stable pools of cells were then plated in soft-agar. For siRNA knockdown, cells were transfected with the following: mock, a double-stranded 21mer RNA oligo directed against TASK119 (siTASK119) or GFP (siGFP).

#### [0415] siRNA oligos:

```

siTASK119
r (GCCUGAGGCUGCCGUGCUC) = sense (SEQ ID NO:28)
TT
TTr (CGGACUCCGACGGCAGC = antisense (SEQ ID NO:29)
AG)
SiGFP
GCAAGCUGACCCUGAAGUUCAU = sense (SEQ ID NO:30)
GCCGUUCGACUGGGACUUCAG = antisense (SEQ ID NO:31)

```

#### [0416] TASK119 (AS)

[0417] The antisense experiment was performed by expressing the full length TASK119 cDNA (FIG. 3, SEQ ID NO:3) in the antisense direction.

[0418] Twenty-four hours post transfection, the cells were plated in soft-agar. In both experiments, the numbers of viable colonies after 17 days were quantified. Data is presented as the percent of viable colonies from triplicate wells, and this is shown in FIG. 12. The result is reduction in soft-agar growth of 786-O kidney tumor cells due to reduction of TASK119 expression.

[0419] This data shows that siRNAs to TASK polypeptides reduce the growth of cancer cells in vitro. Since cancer is a proliferative cell disorder, this result shows that antagonists of TASK polypeptides are useful in the reduction of cancer cell growth. Reduction of cancer cell growth would be useful in the alleviation of cancer.

#### [0420] TASK120

[0421] The effect of siRNA-mediated TASK120 knockdown in the A498 kidney tumor cell lines was assessed by a transfection/soft agar growth assay. Cells were transfected with the following: mock, or one of three double-stranded 21mer RNA oligos directed against TASK 120 (siTASK 120 1, 2, 3).

```

siRNA oligo's
siTASK120 (1):
r (CCUCCUGUAUGCCACGCC) = sense (SEQ ID NO:32)
TT
TTr (GGAGGACAUACGGUGCG = antisense (SEQ ID NO:33)
GG)
siTASK120 (2):
r (CGAGAGCGACCCUGAGCUC) = sense (SEQ ID NO:34)
TT
TTr (GCUCUCGUGGGACUCG = antisense (SEQ ID NO:35)
AG)
siTASK120 (3):
r (GCUAUGAGUUUGACUCUCC) = sense (SEQ ID NO:36)
TT
TTr (CGAUACUCAAACUGAGA = antisense (SEQ ID NO:37)
GG)

```

[0422] Twenty-four hours post transfection cells were plated in soft-agar in triplicate and the numbers of colonies formed were counted after 28 days. The data is presented in FIG. 13 as the number of viable colonies relative to the number of cells plated. RNA was harvested 3 days post-transfection, confirming a 80-90% decrease in TASK120 message relative to mock levels (data not shown).

[0423] This data shows that lowering expression of a TASK polypeptide has the effect of reducing cell growth in soft agar. Therefore, antagonists that would reduce the level of TASK polypeptides in a cell would be useful in retarding the growth of cancer cells. Since cancer is a proliferative cell disorder, the reduction of cell proliferation is useful in alleviating cancer.

## Example 5

## Gene Amplification of TASK110

[0424] This example shows that the TASK110 gene is amplified in the genome of certain cell lines. Amplification is associated with overexpression of the gene product, indicating that the polypeptides are useful targets for thera-

TaqMan™ fluorescent probe derived from the TASK110-encoding gene. Regions of TASK110 which are most likely to contain unique nucleic acid sequences and which are least likely to have spliced out introns are preferred for the primer and probe derivation, e.g., 3'-untranslated regions. The sequences for the primers and probes (forward, reverse and probe) used for gene amplification analysis were as follows:

TASK110 (1)		
Forward primer:	5'AGAAGTGTGCCAGCTTCAA 3'	(SEQ ID NO:38)
Reverse primer:	5'CTAGATAGGATGTCTTCCACTAATCTTT 3'	(SEQ ID NO:39)
Probe:	5'CCAGGCATCGCCCTTAAGCC 3'	(SEQ ID NO:40)
TASK110 (i2)		
Forward primer:	5'CAAAGTTTGAGATACACTATCATGGTT 3'	(SEQ ID NO:41)
Reverse primer:	5'CAAGCCAAATTTTCCTAGAAGTT 3'	(SEQ ID NO:42)
Probe:	5'TCCTTCAGCTAGACATTGGATAACAAGCAGC 3'	(SEQ ID NO:43)
GAPDH		
Forward primer:	5'GAAGGTGAAGGTCGGAGTC 3'	(SEQ ID NO:44)
Reverse primer:	5'GAAGATGGTGATGGGATTC 3'	(SEQ ID NO:45)
Probe:	5'CAAGCTTCCCGTTCTCAGCC 3'	(SEQ ID NO:46)
SPF31		
Forward primer:	5'GCACCTTAGGAAGCCCTTC 3'	(SEQ ID NO:47)
Reverse primer:	5'TCCCTGTCTTATCTGGGCCTT 3'	(SEQ ID NO:48)
Probe:	5'CTCGCTTCTGGGTGTGCTCCCTTC 3'	(SEQ ID NO:49)
HMD2		
Forward primer:	5'GGTTGGACAAAGTATTAAGTCAAGTGG 3'	(SEQ ID NO:50)
Reverse primer:	5'GACTTGATTGGTGAAGCTTTATGACA 3'	(SEQ ID NO:51)
Probe:	5'ATCCCTTCAGTGCCTTGCTCAAGC 3'	(SEQ ID NO:52)

peutic intervention in certain cancers such as pancreatic, kidney, colon, lung, breast and other cancers. Therapeutic agents may take the form of antagonists of TASK110 polypeptides, for example, murine-human chimeric, humanized or human antibodies, or small organic molecules against a TASK110 polypeptide.

[0425] Genomic DNA was isolated from a variety of cancer cell lines. The DNA is quantitated precisely, e.g., fluorometrically. As a negative control, DNA was isolated from the cells of normal healthy individuals which was pooled and used as assay controls for the gene copy in healthy individuals. The 5' nuclease assay (for example, TaqMan™) and real-time quantitative PCR (for example, ABI Prizm 7700 Sequence Detection System™ (Perkin Elmer, Applied Biosystems Division, Foster City, Calif.)), were used to find genes potentially amplified in certain cancers. The results were used to determine whether the DNA encoding TASK110 is over-represented in any of the cancer cell lines that were screened.

[0426] The results of the TaqMan™ are reported in delta (Δ) Ct units. One unit corresponds to 1 PCR cycle or approximately a 2-fold amplification relative to normal, two units corresponds to 4-fold, 3 units to 8-fold amplification and so on. Quantitation was obtained using primers and a

[0427] The 5' nuclease assay reaction is a fluorescent PCR-based technique which makes use of the 540 exonuclease activity of Taq DNA polymerase enzyme to monitor amplification in real time. Two oligonucleotide primers are used to generate an amplicon typical of a PCR reaction. A third oligonucleotide, or probe, is designed to detect nucleotide sequence located between the two PCR primers. The probe is non-extendible by Taq DNA polymerase enzyme, and is labeled with a reporter fluorescent dye and a quencher fluorescent dye. Any laser-induced emission from the reporter dye is quenched by the quenching dye when the two dyes are located close together as they are on the probe. During the amplification reaction, the Taq DNA polymerase enzyme cleaves the probe in a template-dependent manner. The resultant probe fragments disassociate in solution, and signal from the released reporter dye is free from the quenching effect of the second fluorophore. One molecule of reporter dye is liberated for each new molecule synthesized, and detection of the unquenched reporter dye provides the basis for quantitative interpretation of the data.

[0428] The 5' nuclease procedure is run on a real-time quantitative PCR device such as the ABI Prizm 7700™ Sequence Detection. The system consists of a thermocycler, laser, charge-coupled device (CCD) camera and computer. The system amplifies samples in a 96-well format on a thermocycler. During amplification, laser-induced fluores-

cent signal is collected in real-time through fiber optics cables for all 96 wells, and detected at the CCD. The system includes software for running the instrument and for analyzing the data.

[0429] 5' Nuclease assay data are initially expressed as Ct, or the threshold cycle. This is defined as the cycle at which the reporter signal accumulates above the background level of fluorescence. The  $\Delta$ Ct values are used as quantitative measurement of the relative number of starting copies of a particular target sequence in a nucleic acid sample when comparing cancer DNA results to normal human DNA results.

[0430] DNA Preparation:

[0431] DNA was prepared from cultured cell lines, primary tumors, and normal human blood. The isolation was performed using purification kit, buffer set and protease from Qiagen™, according to the manufacturer's instructions and the description below.

[0432] Cell Culture Lysis:

[0433] Cells were washed and trypsinized at a concentration of  $7.5 \times 10^8$  per tip and pelleted by centrifuging at 1000 rpm for 5 minutes at 4° C., followed by washing again with 1/2 volume of PBS and recentrifugation. The pellets were washed a third time, the suspended cells collected and washed 2x with PBS. The cells were then suspended into 10 ml PBS. Buffer C1 was equilibrated at 4° C. Qiagen™ protease was diluted into 6.25 ml cold ddH<sub>2</sub>O to a final concentration of 20 mg/ml and equilibrated at 4° C. 10 ml of G2 Buffer was prepared by diluting Qiagen RNase A stock (100 mg/ml) to a final concentration of 200  $\mu$ g/ml.

[0434] Buffer C1 (10 ml, 4° C.) and ddH<sub>2</sub>O (40 ml, 4° C.) were then added to the 10 ml of cell suspension, mixed by inverting and incubated on ice for 10 minutes. The cell nuclei were pelleted by centrifuging in a Beckman swinging bucket rotor at 2500 rpm at 4° C. for 15 minutes. The supernatant was discarded and the nuclei were suspended with a vortex into 2 ml Buffer C1 (at 4° C.) and 6 ml ddH<sub>2</sub>O, followed by a second 4° C. centrifugation at 2500 rpm for 15 minutes. The nuclei were then resuspended into the residual buffer using 200  $\mu$ l per tip. G2 buffer (10 ml) was added to the suspended nuclei while gentle vortexing was applied. Upon completion of buffer addition, vigorous vortexing was applied for 30 seconds. Qiagen™ protease (200  $\mu$ l, prepared as indicated above) was added and incubated at 50° C. for 60 minutes. The incubation and centrifugation were repeated until the lysates were clear (e.g., incubating additional 30-60 minutes, pelleting at 3000xg for 10 min., 4° C.).

[0435] Purification of Cleared Lysates:

[0436] (1) Isolation of Genomic DNA:

[0437] Genomic DNA was equilibrated (1 sample per maxi tip preparation) with 10 ml QBT buffer. QF elution buffer was equilibrated at 50° C. The samples were vortexed for 30 seconds, then loaded onto equilibrated tips and drained by gravity. The tips were washed with 2x15 ml QC buffer. The DNA was eluted into 30 ml silanized, autoclaved 30 ml Corex tubes with 15 ml QF buffer (50° C.). Isopropanol (10.5 ml) was added to each sample, the tubes covered with Parafilm™ and mixed by repeated inversion until the DNA precipitated. Samples were pelleted by centrifugation

in the SS-34 rotor at 15,000 rpm for 10 minutes at 4° C. The pellet location was marked, the supernatant discarded, and 10 ml 70% ethanol (4° C.) was added. Samples were pelleted again by centrifugation on the SS-34 rotor at 10,000 rpm for 10 minutes at 4° C. The pellet location was marked and the supernatant discarded. The tubes were then placed on their side in a drying rack and dried 10 minutes at 37° C., taking care not to overdry the samples.

[0438] After drying, the pellets were dissolved into 1.0 ml TE (pH 8.5) and placed at 50° C. for 1-2 hours. Samples were held overnight at 4° C. as dissolution continued. The DNA solution was then transferred to 1.5 ml tubes with a 26 gauge needle on a tuberculin syringe. The transfer was repeated 5x in order to shear the DNA. Samples were then placed at 50° C. for 1-2 hours.

[0439] (2) Quantitation of Genomic DNA and preparation for gene amplification assay:

[0440] The DNA levels in each tube were quantified by standard  $A_{260}/A_{280}$  spectrophotometry on a 1:20 dilution (5  $\mu$ l DNA+95  $\mu$ l ddH<sub>2</sub>O) using the 0.1 ml quartz cuvettes in the Beckman DU640™ spectrophotometer.  $A_{260}/A_{280}$  ratios were in the range of 1.8-1.9. Each DNA sample was then diluted further to approximately 200 ng/ml in TE (pH 8.5). If the original material was highly concentrated (about 700 ng/ $\mu$ l), the material was placed at 50° C. for several hours until resuspended.

[0441] Fluorometric DNA quantitation was then performed on the diluted material (20-600 ng/ml) using the manufacturer's guidelines as modified below. This was accomplished by allowing a Hoeffer DyNA Quant 200™ fluorometer to warm-up for about 15 minutes. The Hoechst dye working solution (#H33258, 10  $\mu$ l, prepared within 12 hours of use) was diluted into 100 ml 1xTNE buffer. A 2 ml cuvette was filled with the fluorometer solution, placed into the machine, and the machine was zeroed. Promega™ pGEM 3Zif(+) (2  $\mu$ l) was added to 2 ml of fluorometer solution and calibrated at 200 units. An additional 2  $\mu$ l of pGEM 3Zif(+) DNA was then tested and the reading confirmed at 400 +/-10 units. Each sample was then read at least in triplicate. When 3 samples were found to be within 10% of each other, their average was taken and this value was used as the quantification value.

[0442] The fluorometric determined concentration was then used to dilute each sample to 10 ng/ $\mu$ l in ddH<sub>2</sub>O. This was done simultaneously on all template samples for a single TaqMan™ plate assay, and with enough material to run 500-1000 assays. The samples were tested in triplicate with Taqman™ primers and probe, and control genes on a single plate with normal human DNA and no-template controls. The diluted samples were used provided that the CT value of normal human DNA subtracted from test DNA was +/-1 Ct. The diluted, lot-qualified genomic DNA was stored in 1.0 ml aliquots at -80° C. Aliquots which were subsequently to be used in the gene amplification assay were stored at 4° C. Each 1 ml aliquot is enough for 8-9 plates or 64 tests.

## Results

[0443] The relative copy number of TASK110 was assessed in a quantitative PCR using primers and probe specific to exon 18 (TASK110(1)) and intron 2

(TASK110(i2)) of the TASK110 gene. The fold amplification values for TASK110 in the breast cancer cell line BT549, the kidney cancer cell line 786 and the pancreatic cancer cell line PANC-1, are reported in **FIG. 14**. Control genes GAPDH, RPL19, SPF31 and hMAD2 were used to set the baseline of amplification at a value of 1, and TASK110 was significantly amplified in PANC-1 cells when assessed against this baseline.

[0444] The Taqman™ assay has been extensively and successfully used to characterize genes involved in cancer development. The overexpression of proto-oncogenes was studied in a variety of human tumors, and is widely considered to have etiologic, diagnostic and prognostic significance. Examples of the utility of Taqman™ are shown in the following publications: Pennica et al., *Proc. Natl. Acad. Sci USA.*, 95(25): 14717-14722 (1998) and Bieche et al., *Int. J. Cancer* 78:661-666 (1998). Because amplification of TASK110 occur cells derived from a pancreatic tumor, it is highly likely to play a significant role in tumor formation and/or tumor growth. As a result, antagonists directed against the TASK110 protein would be useful in the alleviation of cancer.

#### Example 6

##### Use of TASK as a Hybridization Probe

[0445] The following method describes use of a nucleotide sequence encoding TASK as a hybridization probe for, i.e., diagnosis of the presence of a tumor in a mammal.

[0446] DNA comprising the coding sequence of full-length or mature TASK as disclosed herein can also be employed as a probe to screen for homologous DNAs (such as those encoding naturally-occurring variants of TASK) in human tissue cDNA libraries or human tissue genomic libraries.

[0447] Hybridization and washing of filters containing either library DNAs is performed under the following high stringency conditions. Hybridization of radiolabeled TASK-derived probe to the filters is performed in a solution of 50% formamide, 5×SSC, 0.1% SDS, 0.1% sodium pyrophosphate, 50 mM sodium phosphate, pH 6.8, 2×Denhardt's solution, and 10% dextran sulfate at 42° C. for 20 hours. Washing of the filters is performed in an aqueous solution of 0.1×SSC and 0.1% SDS at 42° C.

[0448] DNAs having a desired sequence identity with the DNA encoding full-length native sequence TASK can then be identified using standard techniques known in the art.

#### Example 7

##### Expression of TASK in *E. coli*

[0449] This example illustrates preparation of an unglycosylated form of TASK by recombinant expression in *E. coli*.

[0450] The DNA sequence encoding TASK is initially amplified using selected PCR primers. The primers should contain restriction enzyme sites which correspond to the restriction enzyme sites on the selected expression vector. A variety of expression vectors may be employed. An example of a suitable vector is pBR322 (derived from *E. coli*; see Bolivar et al., *Gene*, 2:95 (1977)) which contains genes for

ampicillin and tetracycline resistance. The vector is digested with restriction enzyme and dephosphorylated. The PCR amplified sequences are then ligated into the vector. The vector will preferably include sequences which encode for an antibiotic resistance gene, a trp promoter, a polyhis leader (including the first six STII codons, polyhis sequence, and enterokinase cleavage site), the TASK coding region, lambda transcriptional terminator, and an argU gene.

[0451] The ligation mixture is then used to transform a selected *E. coli* strain using the methods described in Sambrook et al., supra. Transformants are identified by their ability to grow on LB plates and antibiotic resistant colonies are then selected. Plasmid DNA can be isolated and confirmed by restriction analysis and DNA sequencing.

[0452] Selected clones can be grown overnight in liquid culture medium such as LB broth supplemented with antibiotics. The overnight culture may subsequently be used to inoculate a larger scale culture. The cells are then grown to a desired optical density, during which the expression promoter is turned on.

[0453] After culturing the cells for several more hours, the cells can be harvested by centrifugation. The cell pellet obtained by the centrifugation can be solubilized using various agents known in the art, and the solubilized TASK protein can then be purified using a metal chelating column under conditions that allow tight binding of the protein.

[0454] TASK may be expressed in *E. coli* in a poly-His tagged form, using the following procedure. The DNA encoding TASK is initially amplified using selected PCR primers. The primers will contain restriction enzyme sites which correspond to the restriction enzyme sites on the selected expression vector, and other useful sequences providing for efficient and reliable translation initiation, rapid purification on a metal chelation column, and proteolytic removal with enterokinase. The PCR-amplified, poly-His tagged sequences are then ligated into an expression vector, which is used to transform an *E. coli* host based on strain 52 (W3110 fuhA(tonA) Ion galE rpoHts(htpRts) clpP(lacIq). Transformants are first grown in LB containing 50 mg/ml carbenicillin at 30° C. with shaking until an O.D.600 of 3-5 is reached. Cultures are then diluted 50-100 fold into CRAP media (prepared by mixing 3.57 g (NH<sub>4</sub>)<sub>2</sub>SO<sub>4</sub>, 0.71 g sodium citrate.2H<sub>2</sub>O, 1.07 g KCl, 5.36 g Difco yeast extract, 5.36 g Sheffield hycase SF in 500 mL water, as well as 110 mM MPOS, pH 7.3, 0.55% (w/v) glucose and 7 mM MgSO<sub>4</sub>) and grown for approximately 20-30 hours at 30° C. with shaking. Samples are removed to verify expression by SDS-PAGE analysis, and the bulk culture is centrifuged to pellet the cells. Cell pellets are frozen until purification and refolding.

[0455] *E. coli* paste from 0.5 to 1 L fermentations (6-10 g pellets) is resuspended in 10 volumes (w/v) in 7 M guanidine, 20 mM Tris, pH 8 buffer. Solid sodium sulfite and sodium tetrathionate is added to make final concentrations of 0.1M and 0.02 M, respectively, and the solution is stirred overnight at 4° C. This step results in a denatured protein with all cysteine residues blocked by sulfitolization. The solution is centrifuged at 40,000 rpm in a Beckman Ultra-centrifuge for 30 min. The supernatant is diluted with 3-5 volumes of metal chelate column buffer (6 M guanidine, 20 mM Tris, pH 7.4) and filtered through 0.22 micron filters to clarify. The clarified extract is loaded onto a 5 ml Qiagen

Ni-NTA metal chelate column equilibrated in the metal chelate column buffer. The column is washed with additional buffer containing 50 mM imidazole (Calbiochem, Utrol grade), pH 7.4. The protein is eluted with buffer containing 250 mM imidazole. Fractions containing the desired protein are pooled and stored at 4° C. Protein concentration is estimated by its absorbance at 280 nm using the calculated extinction coefficient based on its amino acid sequence.

[0456] The proteins are refolded by diluting the sample slowly into freshly prepared refolding buffer consisting of: 20 mM Tris, pH 8.6, 0.3 M NaCl, 2.5 M urea, 5 mM cysteine, 20 mM glycine and 1 mM EDTA. Refolding volumes are chosen so that the final protein concentration is between 50 to 100 micrograms/ml. The refolding solution is stirred gently at 4° C. for 12-36 hours. The refolding reaction is quenched by the addition of TFA to a final concentration of 0.4% (pH of approximately 3). Before further purification of the protein, the solution is filtered through a 0.22 micron filter and acetonitrile is added to 2-10% final concentration. The refolded protein is chromatographed on a Poros RI/H reversed phase column using a mobile buffer of 0.1% TFA with elution with a gradient of acetonitrile from 10 to 80%. Aliquots of fractions with A280 absorbance are analyzed on SDS polyacrylamide gels and fractions containing homogeneous refolded protein are pooled. Generally, the properly refolded species of most proteins are eluted at the lowest concentrations of acetonitrile since those species are the most compact with their hydrophobic interiors shielded from interaction with the reversed phase resin. Aggregated species are usually eluted at higher acetonitrile concentrations. In addition to resolving misfolded forms of proteins from the desired form, the reversed phase step also removes endotoxin from the samples.

[0457] Fractions containing the desired folded TASK polypeptide are pooled and the acetonitrile removed using a gentle stream of nitrogen directed at the solution. Proteins are formulated into 20 mM Hepes, pH 6.8 with 0.14 M sodium chloride and 4% mannitol by dialysis or by gel filtration using G25 Superfine (Pharmacia) resins equilibrated in the formulation buffer and sterile filtered.

[0458] Certain of the TASK polypeptides disclosed herein have been successfully expressed and purified using this technique(s).

#### Example 8

##### Expression of TASK in Mammalian Cells

[0459] This example illustrates preparation of a potentially glycosylated form of TASK by recombinant expression in mammalian cells.

[0460] The vector, pRK5 (see EP 307,247, published Mar. 15, 1989), is employed as the expression vector. Optionally, the TASK DNA is ligated into pRK5 with selected restriction enzymes to allow insertion of the TASK DNA using ligation methods such as described in Sambrook et al., supra. The resulting vector is called pRK5-TASK.

[0461] In one embodiment, the selected host cells may be 293 cells. Human 293 cells (ATCC CCL 1573) are grown to confluence in tissue culture plates in medium such as DMEM supplemented with fetal calf serum and optionally, nutrient components and/or antibiotics. About 10  $\mu$ g pRK5-

TASK DNA is mixed with about 1  $\mu$ g DNA encoding the VA RNA gene [Thimmappaya et al., Cell, 31:543 (1982)] and dissolved in 500  $\mu$ l of 1 mM Tris-HCl, 0.1 mM EDTA, 0.227 M CaCl<sub>2</sub>. To this mixture is added, dropwise, 500  $\mu$ l of 50 mM HEPES (pH 7.35), 280 mM NaCl, 1.5 mM NaPO<sub>4</sub>, and a precipitate is allowed to form for 10 minutes at 25° C. The precipitate is suspended and added to the 293 cells and allowed to settle for about four hours at 37° C. The culture medium is aspirated off and 2 ml of 20% glycerol in PBS is added for 30 seconds. The 293 cells are then washed with serum free medium, fresh medium is added and the cells are incubated for about 5 days.

[0462] Approximately 24 hours after the transfections, the culture medium is removed and replaced with culture medium (alone) or culture medium containing 200  $\mu$ Ci/ml <sup>35</sup>S-cysteine and 200  $\mu$ Ci/ml <sup>35</sup>S-methionine. After a 12 hour incubation, the conditioned medium is collected, concentrated on a spin filter, and loaded onto a 15% SDS gel. The processed gel may be dried and exposed to film for a selected period of time to reveal the presence of TASK polypeptide. The cultures containing transfected cells may undergo further incubation (in serum free medium) and the medium is tested in selected bioassays.

[0463] In an alternative technique, TASK may be introduced into 293 cells transiently using the dextran sulfate method described by Sompariyac et al., Proc. Natl. Acad. Sci., 12:7575 (1981). 293 cells are grown to maximal density in a spinner flask and 700  $\mu$ g pRK5-TASK DNA is added. The cells are first concentrated from the spinner flask by centrifugation and washed with PBS. The DNA-dextran precipitate is incubated on the cell pellet for four hours. The cells are treated with 20% glycerol for 90 seconds, washed with tissue culture medium, and re-introduced into the spinner flask containing tissue culture medium, 5  $\mu$ g/ml bovine insulin and 0.1  $\mu$ g/ml bovine transferrin. After about four days, the conditioned media is centrifuged and filtered to remove cells and debris. The sample containing expressed TASK can then be concentrated and purified by any selected method, such as dialysis and/or column chromatography.

[0464] In another embodiment, TASK can be expressed in CHO cells. The pRK5-TASK can be transfected into CHO cells using known reagents such as CaPO<sub>4</sub> or DEAE-dextran. As described above, the cell cultures can be incubated, and the medium replaced with culture medium (alone) or medium containing a radiolabel such as <sup>35</sup>S-methionine. After determining the presence of TASK polypeptide, the culture medium may be replaced with serum free medium. Preferably, the cultures are incubated for about 6 days, and then the conditioned medium is harvested. The medium containing the expressed TASK can then be concentrated and purified by any selected method.

[0465] Epitope-tagged TASK may also be expressed in host CHO cells. The TASK may be subcloned out of the pRK5 vector. The subclone insert can undergo PCR to fuse in frame with a selected epitope tag such as a poly-his tag into a Baculovirus expression vector. The poly-his tagged TASK insert can then be subcloned into a SV40 driven vector containing a selection marker such as DHFR for selection of stable clones. Finally, the CHO cells can be transfected (as described above) with the SV40 driven vector. Labeling may be performed, as described above, to verify expression. The culture medium containing the

expressed poly-His tagged TASK can then be concentrated and purified by any selected method, such as by Ni<sup>2+</sup>-chelate affinity chromatography.

[0466] TASK may also be expressed in CHO and/or COS cells by a transient expression procedure or in CHO cells by another stable expression procedure.

[0467] Stable expression in CHO cells is performed using the following procedure. The proteins are expressed as an IgG construct (immunoadhesin), in which the coding sequences for the soluble forms (e.g. extracellular domains) of the respective proteins are fused to an IgG1 constant region sequence containing the hinge, CH2 and CH2 domains and/or is a poly-His tagged form.

[0468] Following PCR amplification, the respective DNAs are subcloned in a CHO expression vector using standard techniques as described in Ausubel et al., *Current Protocols of Molecular Biology*, Unit 3.16, John Wiley and Sons (1997). CHO expression vectors are constructed to have compatible restriction sites 5' and 3' of the DNA of interest to allow the convenient shuttling of cDNA's. The vector used expression in CHO cells is as described in Lucas et al., *Nucl. Acids Res.* 24:9 (1774-1779) (1996), and uses the SV40 early promoter/enhancer to drive expression of the cDNA of interest and dihydrofolate reductase (DHFR). DHFR expression permits selection for stable maintenance of the plasmid following transfection.

[0469] Twelve micrograms of the desired plasmid DNA is introduced into approximately 10 million CHO cells using commercially available transfection reagents Superfect® (Quiagen), Dosper® or Fugene® (Boehringer Mannheim). The cells are grown as described in Lucas et al., *supra*. Approximately 3×10<sup>7</sup> cells are frozen in an ampule for further growth and production as described below.

[0470] The ampules containing the plasmid DNA are thawed by placement into water bath and mixed by vortexing. The contents are pipetted into a centrifuge tube containing 10 mLs of media and centrifuged at 1000 rpm for 5 minutes. The supernatant is aspirated and the cells are resuspended in 10 mL of selective media (0.2 μm filtered PS20 with 5% 0.2 μm diafiltered fetal bovine serum). The cells are then aliquoted into a 100 mL spinner containing 90 mL of selective media. After 1-2 days, the cells are transferred into a 250 mL spinner filled with 150 mL selective growth medium and incubated at 37° C. After another 2-3 days, 250 mL, 500 mL and 2000 mL spinners are seeded with 3×10<sup>5</sup> cells/mL. The cell media is exchanged with fresh media by centrifugation and resuspension in production medium. Although any suitable CHO media may be employed, a production medium described in U.S. Pat. No. 5,122,469, issued Jun. 16, 1992 may actually be used. A 3L production spinner is seeded at 1.2×10<sup>6</sup> cells/mL. On day 0, the cell number pH is determined. On day 1, the spinner is sampled and sparging with filtered air is commenced. On day 2, the spinner is sampled, the temperature shifted to 33° C., and 30 mL of 500 g/L glucose and 0.6 mL of 10% antifoam (e.g., 35% polydimethylsiloxane emulsion, Dow Corning 365 Medical Grade Emulsion) taken. Throughout the production, the pH is adjusted as necessary to keep it at around 7.2. After 10 days, or until the viability dropped below 70%, the cell culture is harvested by centrifugation and filtering through a 0.22 μm filter. The filtrate was either stored at 4° C. or immediately loaded onto columns for purification.

[0471] For the poly-His tagged constructs, the proteins are purified using a Ni-NTA column (Qiagen). Before purification, imidazole is added to the conditioned media to a concentration of 5 mM. The conditioned media is pumped onto a 6 ml Ni-NTA column equilibrated in 20 mM Hepes, pH 7.4, buffer containing 0.3 M NaCl and 5 mM imidazole at a flow rate of 4-5 ml/min. at 4° C. After loading, the column is washed with additional equilibration buffer and the protein eluted with equilibration buffer containing 0.25 M imidazole. The highly purified protein is subsequently desalted into a storage buffer containing 10 mM Hepes, 0.14 M NaCl and 4% mannitol, pH 6.8, with a 25 ml G25 Superfine (Pharmacia) column and stored at -80° C.

[0472] Immunoadhesin (Fc-containing) constructs are purified from the conditioned media as follows. The conditioned medium is pumped onto a 5 ml Protein A column (Pharmacia) which had been equilibrated in 20 mM Na phosphate buffer, pH 6.8. After loading, the column is washed extensively with equilibration buffer before elution with 100 mM citric acid, pH 3.5. The eluted protein is immediately neutralized by collecting 1 ml fractions into tubes containing 275 μl of 1 M Tris buffer, pH 9. The highly purified protein is subsequently desalted into storage buffer as described above for the poly-His tagged proteins. The homogeneity is assessed by SDS polyacrylamide gels and by N-terminal amino acid sequencing by Edman degradation.

[0473] Certain of the TASK polypeptides disclosed herein have been successfully expressed and purified using this technique(s).

#### Example 9

##### : Expression of TASK in Yeast

[0474] The following method describes recombinant expression of TASK in yeast.

[0475] First, yeast expression vectors are constructed for intracellular production or secretion of TASK from the ADH2/GAPDH promoter. DNA encoding TASK and the promoter is inserted into suitable restriction enzyme sites in the selected plasmid to direct intracellular expression of TASK. For secretion, DNA encoding TASK can be cloned into the selected plasmid, together with DNA encoding the ADH2/GAPDH promoter, a mammalian signal peptide, or, for example, a yeast alpha-factor or invertase secretory signal/leader sequence, and linker sequences (if needed) for expression of TASK.

[0476] Yeast cells, such as yeast strain AB110, can then be transformed with the expression plasmids described above and cultured in selected fermentation media. The transformed yeast supernatants can be analyzed by precipitation with 10% trichloroacetic acid and separation by SDS-PAGE, followed by staining of the gels with Coomassie Blue stain.

[0477] Recombinant TASK can subsequently be isolated and purified by removing the yeast cells from the fermentation medium by centrifugation and then concentrating the medium using selected cartridge filters. The concentrate containing TASK may further be purified using selected column chromatography resins.

[0478] Certain of the TASK polypeptides disclosed herein have been successfully expressed and purified using this technique(s).

## Example 10

## Expression of TASK in Baculovirus-Infected Insect Cells

[0479] The following method describes recombinant expression of TASK in Baculovirus-infected insect cells.

[0480] The sequence coding for TASK is fused upstream of an epitope tag contained within a baculovirus expression vector. Such epitope tags include poly-his tags and immunoglobulin tags (like Fc regions of IgG). A variety of plasmids may be employed, including plasmids derived from commercially available plasmids such as pVL1393 (Novagen). Briefly, the sequence encoding TASK, the desired portion of the coding sequence of TASK, or the sequence encoding the mature protein is amplified by PCR with primers complementary to the 5' and 3' regions. The 5' primer may incorporate flanking (selected) restriction enzyme sites. The product is then digested with those selected restriction enzymes and subcloned into the expression vector.

[0481] Recombinant baculovirus is generated by co-transfecting the above plasmid and BaculoGold™ virus DNA (Pharmingen) into *Spodoptera frugiperda* ("Sf9") cells (ATCC CRL 1711) using lipofectin (commercially available from GIBCO-BRL). After 4-5 days of incubation at 28° C., the released viruses are harvested and used for further amplifications. Viral infection and protein expression are performed as described by O'Reilley et al., *Baculovirus expression vectors: A Laboratory Manual*, Oxford: Oxford University Press (1994).

[0482] Expressed poly-his tagged TASK can then be purified, for example, by Ni<sup>2+</sup>-chelate affinity chromatography as follows. Extracts are prepared from recombinant virus-infected Sf9 cells as described by Rupert et al., *Nature*, 362:175-179 (1993). Briefly, Sf9 cells are washed, resuspended in sonication buffer (25 mL Hepes, pH 7.9; 12.5 mM MgCl<sub>2</sub>; 0.1 mM EDTA; 10% glycerol; 0.1% NP-40; 0.4 M KCl), and sonicated twice for 20 seconds on ice. The sonicates are cleared by centrifugation, and the supernatant is diluted 50-fold in loading buffer (50 mM phosphate, 300 mM NaCl, 10% glycerol, pH 7.8) and filtered through a 0.45 μm filter. A Ni<sup>2+</sup>-NTA agarose column (commercially available from Qiagen) is prepared with a bed volume of 5 mL, washed with 25 mL of water and equilibrated with 25 mL of loading buffer. The filtered cell extract is loaded onto the column at 0.5 mL per minute. The column is washed to baseline A<sub>280</sub> with loading buffer, at which point fraction collection is started. Next, the column is washed with a secondary wash buffer (50 mM phosphate; 300 mM NaCl, 10% glycerol, pH 6.0), which elutes nonspecifically bound protein. After reaching A<sub>280</sub> baseline again, the column is developed with a 0 to 500 mM Imidazole gradient in the secondary wash buffer. One mL fractions are collected and analyzed by SDS-PAGE and silver staining or Western blot with Ni<sup>2+</sup>-NTA-conjugated to alkaline phosphatase (Qiagen). Fractions containing the eluted His<sub>10</sub>-tagged TASK are pooled and dialyzed against loading buffer.

[0483] Alternatively, purification of the IgG tagged (or Fc tagged) TASK can be performed using known chromatography techniques, including for instance, Protein A or protein G column chromatography.

[0484] Certain of the TASK polypeptides disclosed herein have been successfully expressed and purified using this technique(s).

## Example 11

## Preparation of Antibodies that Bind TASK

[0485] This example illustrates preparation of monoclonal antibodies which can specifically bind TASK.

[0486] Techniques for producing the monoclonal antibodies are known in the art and are described, for instance, in Goding, supra. Immunogens that may be employed include purified TASK, fusion proteins containing TASK, and cells expressing recombinant TASK on the cell surface. Selection of the immunogen can be made by the skilled artisan without undue experimentation.

[0487] Mice, such as Balb/c, are immunized with the TASK immunogen emulsified in complete Freund's adjuvant and injected subcutaneously or intraperitoneally in an amount from 1-100 micrograms. Alternatively, the immunogen is emulsified in MPL-TDM adjuvant (Ribi Immunochemical Research, Hamilton, Mont.) and injected into the animal's hind foot pads. The immunized mice are then boosted 10 to 12 days later with additional immunogen emulsified in the selected adjuvant. Thereafter, for several weeks, the mice may also be boosted with additional immunization injections. Serum samples may be periodically obtained from the mice by retro-orbital bleeding for testing in ELISA assays to detect anti-TASK antibodies.

[0488] After a suitable antibody titer has been detected, the animals "positive" for antibodies can be injected with a final intravenous injection of TASK. Three to four days later, the mice are sacrificed and the spleen cells are harvested. The spleen cells are then fused (using 35% polyethylene glycol) to a selected murine myeloma cell line such as P3×63AgU. 1, available from ATCC, No. CRL 1597. The fusions generate hybridoma cells which can then be plated in 96 well tissue culture plates containing HAT (hypoxanthine, aminopterin, and thymidine) medium to inhibit proliferation of non-fused cells, myeloma hybrids, and spleen cell hybrids.

[0489] The hybridoma cells will be screened in an ELISA for reactivity against TASK. Determination of "positive" hybridoma cells secreting the desired monoclonal antibodies against TASK is within the skill in the art.

[0490] The positive hybridoma cells can be injected intraperitoneally into syngeneic Balb/c mice to produce ascites containing the anti-TASK monoclonal antibodies. Alternatively, the hybridoma cells can be grown in tissue culture flasks or roller bottles. Purification of the monoclonal antibodies produced in the ascites can be accomplished using ammonium sulfate precipitation, followed by gel exclusion chromatography. Alternatively, affinity chromatography based upon binding of antibody to protein A or protein G can be employed.

[0491] Antibodies directed against certain of the TASK polypeptides disclosed herein have been successfully produced using this technique(s).

## Example 12

## Purification of TASK Polypeptides Using Specific Antibodies

[0492] Native or recombinant TASK polypeptides may be purified by a variety of standard techniques in the art of protein purification. For example, pro-TASK polypeptide, mature TASK polypeptide, or pre-TASK polypeptide is purified by immunoaffinity chromatography using antibodies specific for the TASK polypeptide of interest. In general, an immunoaffinity column is constructed by covalently coupling the anti-TASK polypeptide antibody to an activated chromatographic resin.

[0493] Polyclonal immunoglobulins are prepared from immune sera either by precipitation with ammonium sulfate or by purification on immobilized Protein A (Pharmacia LKB Biotechnology, Piscataway, N.J.). Likewise, monoclonal antibodies are prepared from mouse ascites fluid by ammonium sulfate precipitation or chromatography on immobilized Protein A. Partially purified immunoglobulin is covalently attached to a chromatographic resin such as CnBr-activated SEPHAROSE™ (Pharmacia LKB Biotechnology). The antibody is coupled to the resin, the resin is blocked, and the derivative resin is washed according to the manufacturer's instructions.

[0494] Such an immunoaffinity column is utilized in the purification of TASK polypeptide by preparing a fraction from cells containing TASK polypeptide in a soluble form. This preparation is derived by solubilization of the whole cell or of a subcellular fraction obtained via differential centrifugation by the addition of detergent or by other methods well known in the art. Alternatively, soluble TASK polypeptide containing a signal sequence may be secreted in useful quantity into the medium in which the cells are grown.

[0495] A soluble TASK polypeptide-containing preparation is passed over the immunoaffinity column, and the column is washed under conditions that allow the preferential absorbance of TASK polypeptide (e.g., high ionic strength buffers in the presence of detergent). Then, the column is eluted under conditions that disrupt antibody/TASK polypeptide binding (e.g., a low pH buffer such as approximately pH 2-3, or a high concentration of a chaotrope such as urea or thiocyanate ion), and TASK polypeptide is collected.

## Example 13

## Drug Screening

[0496] This invention is particularly useful for screening compounds by using TASK polypeptides or binding fragment thereof in any of a variety of drug screening techniques. The TASK polypeptide or fragment employed in such a test may either be free in solution, affixed to a solid support, borne on a cell surface, or located intracellularly. One method of drug screening utilizes eukaryotic or prokaryotic host cells which are stably transformed with recombinant nucleic acids expressing the TASK polypeptide or fragment. Drugs are screened against such transformed cells in competitive binding assays. Such cells, either in viable or fixed form, can be used for standard binding assays. One may measure, for example, the formation of

complexes between TASK polypeptide or a fragment and the agent being tested. Alternatively, one can examine the diminution in complex formation between the TASK polypeptide and its target cell or target receptors caused by the agent being tested.

[0497] Thus, the present invention provides methods of screening for drugs or any other agents which can affect a TASK polypeptide-associated disease or disorder. These methods comprise contacting such an agent with an TASK polypeptide or fragment thereof and assaying (i) for the presence of a complex between the agent and the TASK polypeptide or fragment, or (ii) for the presence of a complex between the TASK polypeptide or fragment and the cell, by methods well known in the art. In such competitive binding assays, the TASK polypeptide or fragment is typically labeled. After suitable incubation, free TASK polypeptide or fragment is separated from that present in bound form, and the amount of free or uncomplexed label is a measure of the ability of the particular agent to bind to TASK polypeptide or to interfere with the TASK polypeptide/cell complex.

[0498] Another technique for drug screening provides high throughput screening for compounds having suitable binding affinity to a polypeptide and is described in detail in WO 84/03564, published on Sep. 13, 1984. Briefly stated, large numbers of different small peptide test compounds are synthesized on a solid substrate, such as plastic pins or some other surface. As applied to a TASK polypeptide, the peptide test compounds are reacted with TASK polypeptide and washed. Bound TASK polypeptide is detected by methods well known in the art. Purified TASK polypeptide can also be coated directly onto plates for use in the aforementioned drug screening techniques. In addition, non-neutralizing antibodies can be used to capture the peptide and immobilize it on the solid support.

[0499] This invention also contemplates the use of competitive drug screening assays in which neutralizing antibodies capable of binding TASK polypeptide specifically compete with a test compound for binding to TASK polypeptide or fragments thereof. In this manner, the antibodies can be used to detect the presence of any peptide which shares one or more antigenic determinants with TASK polypeptide.

## Example 14

## Tumor Screening

[0500] Antagonists to TASK polypeptides may be determined in vivo by a nude mouse model. Mammalian cells can be transfected with sufficient amounts of TASK polypeptide expressing plasmid to generate high levels of TASK polypeptide in the cell line. A known number of overexpressing cells can be injected sub-cutaneously into the flank of nude mice. After allowing sufficient time for a tumor to grow and become visible and measurable (typically 2-3 mm in diameter), the mice can be treated with the potential TASK antagonist. To determine if a beneficial effect has occurred, the tumor is measured in millimeters with Vernier calipers, and the tumor burden is calculated; Tumor weight =  $(\text{length} \times \text{width}^2) / 2$  (Geran, et al., (1972) Cancer Chemotherapy Rep., 3 1-104). The nude mouse tumor model is a

reproducible assay for assessing tumor growth rates and reduction of tumor growth rate by a possible anti-tumor agent in a dose dependant manner. As an example, the compound 317615-HCL, a candidate Protein Kinase C $\beta$  inhibitor, was found to have an anti-tumor effect using this model (Teicher et al.,(2002) Can Chemo Pharm 49: 69-77)

[0501] The foregoing written specification is considered to be sufficient to enable one skilled in the art to practice the invention. The present invention is not to be limited in scope by the construct deposited, since the deposited embodiment is intended as a single illustration of certain aspects of the

invention and any constructs that are functionally equivalent are within the scope of this invention. The deposit of material herein does not constitute an admission that the written description herein contained is inadequate to enable the practice of any aspect of the invention, including the best mode thereof, nor is it to be construed as limiting the scope of the claims to the specific illustrations that it represents. Indeed, various modifications of the invention in addition to those shown and described herein will become apparent to those skilled in the art from the foregoing description and fall within the scope of the appended claims.

---

SEQUENCE LISTING

<160> NUMBER OF SEQ ID NOS: 52

<210> SEQ ID NO 1

<211> LENGTH: 2470

<212> TYPE: DNA

<213> ORGANISM: Homo sapien

<400> SEQUENCE: 1

ttggcgggcg gaagcggcca caaccggcg atcgaaaaga ttcttagaa	50
cgccgtacca gccgcgtctc tcaggacagc aggccctgt ccttctgtcg	100
ggcgcgctc agccgtgcc tcgcccctc aggttctttt tctaattcca	150
aataaacttg caagaggact atgaaagatt atgatgaact tctcaaatat	200
tatgaattac atgaaactat tgggacaggt ggctttgcaa aggtcaaact	250
tgctgccat atccttactg gagagatggt agctataaaa atcatggata	300
aaaacacact agggagtgat ttgccccgga tcaaacgga gattgaggcc	350
ttgaagaacc tgagacatca gcataatgt caactctacc atgtgctaga	400
gacagccaac aaaatattca tggttcttga gtactgccct ggaggagagc	450
tgtttgacta tataatttcc caggatcgcc tgtcagaaga ggagaccgg	500
gttgctctcc gtcagatagt atctgtgtt gottatgtgc acagccagg	550
ctatgctcac agggacctca agccagaaaa tttgctgtt gatgaatatc	600
ataaattaaa gctgattgac tttggtctct gtgcaaaccc caagggtaac	650
aaggattacc atctacagac atgctgtggg agtctggctt atgcagcacc	700
tgagttaata caaggcaaat catatcttgg atcagaggca gatgtttga	750
gcatgggcat actgttatat gttcttatgt gtggatttct accatttgat	800
gatgataatg taatggcttt atacaagaag attatgagag gaaaatatga	850
tgttccaag tggctctctc ccagtagcat tctgcttctt caacaaatgc	900
tgcagtgga cccaaagaaa cggatttcta tgaaaaatct attgaacct	950
ccctggatca tgcaagatta caactatcct gttgagtggc aaagcaagaa	1000
tccttttatt cacctcgatg atgattgcgt aacagaactt tctgtacatc	1050
acagaacaa caggcaaaac atggaggatt taatttctact gtggcagtat	1100
gatcacctca cggctaceta tcttctgctt cttagccaaga aggctcgggg	1150
aaaaccagtt cgtttaaggc tttcttcttt ctctgtgga caagccagtg	1200
ctacccatt cacagacatc aagtcaata attggagtct ggaagatgtg	1250

-continued

---

```

accgcaagtg ataaaaatta tgtggcggga ttaatagact atgattggtg      1300
tgaagatgat ttatcaacag gtgctgtac tccccgaaca tcacagttta      1350
ccaagtactg gacagaatca aatggggtgg aatctaaatc attaactcca      1400
gccttatgca gaacacctgc aaataaatta aagaacaaag aaaatgtata      1450
tactcctaag tctgctgtaa agaatgaaga gtactttatg tttcctgagc      1500
caaagactcc agttaataag aaccagcata agagagaaat actcactacg      1550
ccaaatcgtt aactacacc ctcaaaagct agaaaccagt gctgaaaga      1600
aactccaatt aaaataccag taaattcaac aggaacagac aagttaatga      1650
cagggtgcat tagccctgag aggcgggtgc gctcagtgga attggatctc      1700
aaccaagcac atatggagga gactccaaaa agaaagggag ccaaagtgtt      1750
tgggagcctt gaaagggggt tggataaggt tatcactgtg ctaccagga      1800
gcaaagaa gggttctgcc agagacgggc ccagaagact aaagcttcac      1850
tataatgtga ctacaactag attagtgaat ccagatcaac tgttgaatga      1900
aataatgtct attcttcaa agaagcatgt tgactttgta caaaagggtt      1950
atacactgaa gtgtcaaaca cagtcagatt ttgggaaagt gacaatgcaa      2000
tttgaattag aagtgtgcca gcttcaaaaa cccgatgtgg tgggtatcag      2050
gaggcagcgg cttaagggcg atgcctgggt ttacaaaaga ttagtgaag      2100
acatcctatc tagctgcaag gtataattga tggattcttc catcctgccg      2150
gatgagtgtg ggtgtgatac agcctacata aagactgtta tgatogcttt      2200
gattttaaag ttcattgaa ctaccaactt gtttctaaag agctatctta      2250
agaccaatat ctctttgttt ttaaacaaaa gatattatth tgtgtatgaa      2300
tctaaatcaa gccatctgt cattatgta ctgtcttttt taatcatgtg      2350
gttttgata ttaataattg ttgactttct tagattcact tccatattgtg      2400
aatgtaagct cttaactatg totctttgta atgtgtaatt totttctgaa      2450
ataaaacat ttgtaatat      2470

```

&lt;210&gt; SEQ ID NO 2

&lt;211&gt; LENGTH: 651

&lt;212&gt; TYPE: PRT

&lt;213&gt; ORGANISM: Homo sapien

&lt;400&gt; SEQUENCE: 2

```

Met Lys Asp Tyr Asp Glu Leu Leu Lys Tyr Tyr Glu Leu His Glu
  1             5             10             15

```

```

Thr Ile Gly Thr Gly Gly Phe Ala Lys Val Lys Leu Ala Cys His
                20             25             30

```

```

Ile Leu Thr Gly Glu Met Val Ala Ile Lys Ile Met Asp Lys Asn
                35             40             45

```

```

Thr Leu Gly Ser Asp Leu Pro Arg Ile Lys Thr Glu Ile Glu Ala
                50             55             60

```

```

Leu Lys Asn Leu Arg His Gln His Ile Cys Gln Leu Tyr His Val
                65             70             75

```

```

Leu Glu Thr Ala Asn Lys Ile Phe Met Val Leu Glu Tyr Cys Pro
                80             85             90

```

-continued

---

Gly	Gly	Glu	Leu	Phe	Asp	Tyr	Ile	Ile	Ser	Gln	Asp	Arg	Leu	Ser	95	100	105
Glu	Glu	Glu	Thr	Arg	Val	Val	Phe	Arg	Gln	Ile	Val	Ser	Ala	Val	110	115	120
Ala	Tyr	Val	His	Ser	Gln	Gly	Tyr	Ala	His	Arg	Asp	Leu	Lys	Pro	125	130	135
Glu	Asn	Leu	Leu	Phe	Asp	Glu	Tyr	His	Lys	Leu	Lys	Leu	Ile	Asp	140	145	150
Phe	Gly	Leu	Cys	Ala	Lys	Pro	Lys	Gly	Asn	Lys	Asp	Tyr	His	Leu	155	160	165
Gln	Thr	Cys	Cys	Gly	Ser	Leu	Ala	Tyr	Ala	Ala	Pro	Glu	Leu	Ile	170	175	180
Gln	Gly	Lys	Ser	Tyr	Leu	Gly	Ser	Glu	Ala	Asp	Val	Trp	Ser	Met	185	190	195
Gly	Ile	Leu	Leu	Tyr	Val	Leu	Met	Cys	Gly	Phe	Leu	Pro	Phe	Asp	200	205	210
Asp	Asp	Asn	Val	Met	Ala	Leu	Tyr	Lys	Lys	Ile	Met	Arg	Gly	Lys	215	220	225
Tyr	Asp	Val	Pro	Lys	Trp	Leu	Ser	Pro	Ser	Ser	Ile	Leu	Leu	Leu	230	235	240
Gln	Gln	Met	Leu	Gln	Val	Asp	Pro	Lys	Lys	Arg	Ile	Ser	Met	Lys	245	250	255
Asn	Leu	Leu	Asn	His	Pro	Trp	Ile	Met	Gln	Asp	Tyr	Asn	Tyr	Pro	260	265	270
Val	Glu	Trp	Gln	Ser	Lys	Asn	Pro	Phe	Ile	His	Leu	Asp	Asp	Asp	275	280	285
Cys	Val	Thr	Glu	Leu	Ser	Val	His	His	Arg	Asn	Asn	Arg	Gln	Thr	290	295	300
Met	Glu	Asp	Leu	Ile	Ser	Leu	Trp	Gln	Tyr	Asp	His	Leu	Thr	Ala	305	310	315
Thr	Tyr	Leu	Leu	Leu	Leu	Ala	Lys	Lys	Ala	Arg	Gly	Lys	Pro	Val	320	325	330
Arg	Leu	Arg	Leu	Ser	Ser	Phe	Ser	Cys	Gly	Gln	Ala	Ser	Ala	Thr	335	340	345
Pro	Phe	Thr	Asp	Ile	Lys	Ser	Asn	Asn	Trp	Ser	Leu	Glu	Asp	Val	350	355	360
Thr	Ala	Ser	Asp	Lys	Asn	Tyr	Val	Ala	Gly	Leu	Ile	Asp	Tyr	Asp	365	370	375
Trp	Cys	Glu	Asp	Asp	Leu	Ser	Thr	Gly	Ala	Ala	Thr	Pro	Arg	Thr	380	385	390
Ser	Gln	Phe	Thr	Lys	Tyr	Trp	Thr	Glu	Ser	Asn	Gly	Val	Glu	Ser	395	400	405
Lys	Ser	Leu	Thr	Pro	Ala	Leu	Cys	Arg	Thr	Pro	Ala	Asn	Lys	Leu	410	415	420
Lys	Asn	Lys	Glu	Asn	Val	Tyr	Thr	Pro	Lys	Ser	Ala	Val	Lys	Asn	425	430	435
Glu	Glu	Tyr	Phe	Met	Phe	Pro	Glu	Pro	Lys	Thr	Pro	Val	Asn	Lys	440	445	450
Asn	Gln	His	Lys	Arg	Glu	Ile	Leu	Thr	Thr	Pro	Asn	Arg	Tyr	Thr	455	460	465

-continued

Thr	Pro	Ser	Lys	Ala	Arg	Asn	Gln	Cys	Leu	Lys	Glu	Thr	Pro	Ile
				470					475					480
Lys	Ile	Pro	Val	Asn	Ser	Thr	Gly	Thr	Asp	Lys	Leu	Met	Thr	Gly
				485					490					495
Val	Ile	Ser	Pro	Glu	Arg	Arg	Cys	Arg	Ser	Val	Glu	Leu	Asp	Leu
				500					505					510
Asn	Gln	Ala	His	Met	Glu	Glu	Thr	Pro	Lys	Arg	Lys	Gly	Ala	Lys
				515					520					525
Val	Phe	Gly	Ser	Leu	Glu	Arg	Gly	Leu	Asp	Lys	Val	Ile	Thr	Val
				530					535					540
Leu	Thr	Arg	Ser	Lys	Arg	Lys	Gly	Ser	Ala	Arg	Asp	Gly	Pro	Arg
				545					550					555
Arg	Leu	Lys	Leu	His	Tyr	Asn	Val	Thr	Thr	Thr	Arg	Leu	Val	Asn
				560					565					570
Pro	Asp	Gln	Leu	Leu	Asn	Glu	Ile	Met	Ser	Ile	Leu	Pro	Lys	Lys
				575					580					585
His	Val	Asp	Phe	Val	Gln	Lys	Gly	Tyr	Thr	Leu	Lys	Cys	Gln	Thr
				590					595					600
Gln	Ser	Asp	Phe	Gly	Lys	Val	Thr	Met	Gln	Phe	Glu	Leu	Glu	Val
				605					610					615
Cys	Gln	Leu	Gln	Lys	Pro	Asp	Val	Val	Gly	Ile	Arg	Arg	Gln	Arg
				620					625					630
Leu	Lys	Gly	Asp	Ala	Trp	Val	Tyr	Lys	Arg	Leu	Val	Glu	Asp	Ile
				635					640					645
Leu	Ser	Ser	Cys	Lys	Val									
				650										

<210> SEQ ID NO 3  
 <211> LENGTH: 2257  
 <212> TYPE: DNA  
 <213> ORGANISM: Homo sapien

<400> SEQUENCE: 3

gtgcgatccc gggcccgagg gcatcagacg gcggctgatt agctccggtt	50
tgcatcacc ggaccggggg attagctccg gtttgcac caaccgaccg	100
gggcccggcg cgcacgagac tcgcagcgga agtggaggcg gctccgcgcg	150
cgctccgctgc taggaccggg gcagggctgg agctgggctg ggatcccag	200
ctcggcagca gcgcagcggg ccggcccacc tgctggtgcc ctggaggctc	250
tgagcccccg cggcgccccg gccacgcgg aacgacggg cgagatgcga	300
gccaccctc tagctgctcc tgcgggttcc ctgtccagga agaagcggtt	350
ggagtggat gacaacttag ataccgagcg tcccgtccag aaacgagctc	400
gaagtgggcc ccagcccaga ctgccccct gcctggtgcc cctgagccca	450
cctactgctc cagatcgtgc aactgctgtg gccactgcct cccgtcttg	500
gccctatgct ctctggagc ccgaggagg cgggcgggcc taccaggccc	550
tgcaactgcc tacaggcact gactatacct gcaaggtgta ccccgccag	600
gaagcccccg ccgtgctgga gccctatgcg cggtgcccc cgcacaagca	650
tgtggctcgg cccactgagg tccctggctg taccagctc ctctacgctt	700
ttttcactcg gaccatggg gacatgcaca gcctggtgag aagccgccac	750

-continued

---

```

cgtatccctg agcctgagge tgccgtgctc ttccgccaga tggccaccgc      800
cctggcgcac tgtcaccago acggctctggt cctgcgtgat ctcaagctgt      850
gtcgccttgt cttcgctgac cgtgagagga agaagctggt gctggagaac      900
ctggaggact cctgcgtgct gactgggcca gatgattccc tgtgggacaa      950
gcacgcgtgc ccagcctacg tgggacctga gatactcagc tcacgggect     1000
catactcggg caaggcagcc gatgtctgga gcctgggctg ggcgctcttc     1050
accatgctgg ccggccacta ccccttccag gactcggago ctgtcctgct     1100
cttcggcaag atccgccgcg gggcctacgc cttgcctgca ggcctctcgg     1150
cccctgcccg ctgtctggtt cgctgcctcc ttcgtcggga gccagctgaa     1200
cggtcacag ccacaggcat cctcctgcac ccctggctgc gacaggaccc     1250
gatgccetta gcccacaacc gatcccatct ctgggaggct gcccagggtg      1300
tccctgatgg tctggggctg gacgaagcca gggaagagga gggagacaga     1350
gaagtggttc tgtatggcta ggaccacct actacacgct cagctgcaa      1400
cagtggattg agtttggggg tagctccaag ccttctcctg cctctgaact     1450
gagccaaacc ttcagtgcct tccagaaggg agaaaggcag aagcctgtgt     1500
ggagtgtgct gtgtacacat ctgctttggt ccacacacat gcagttcctg     1550
cttgggtgct tatcaggtgc caagccctgt tctcgggtgct gggagtacag     1600
cagtgagcaa aggagacaat attcctctgct cacagagatg acaaactggc     1650
atccttgagc tgacaacact tttccatgac cataggtcac tgtctacact     1700
gggtacactt tgtaccagtg tcggcctcca ctgatgctgg tgctcaggca     1750
cctctgtcca aggacaatcc ttttcacaaa caaaccagct gcctttgtat     1800
cttgtacott ttcagagaaa gggaggatc cctgtgccaa aggetccagg     1850
cctctcccct gcaactcagg acccaagccc agctcactct gggaaactgtg     1900
ttcccagcat ctctgtccto ttgattaaga gattctcctt ccaggcctaa     1950
gcctgggatt tgggccagag ataagaatcc aaactatgag gctagttctt     2000
gtctaactca agactgttct ggaatgaggg tccaggcctg tcaaccatgg     2050
ggcttctgac ctgagcacca aggttgaggg acaggattag gcagggtctg     2100
tctgtggcc acctggaaa g tcccagggtg gactcttctg gggacacttg     2150
gggtccacaa tcccagggtc atactctagg ttttgatac catgagtatg     2200
tatgtttacc tgtgcctaataaaggagaat tatgaaataa aaaaaaaaaa     2250
aaaaaaaaa                                                       2257

```

```

<210> SEQ ID NO 4
<211> LENGTH: 358
<212> TYPE: PRT
<213> ORGANISM: Homo sapien

```

```

<400> SEQUENCE: 4

```

```

Met Arg Ala Thr Pro Leu Ala Ala Pro Ala Gly Ser Leu Ser Arg
  1           5           10          15

```

```

Lys Lys Arg Leu Glu Leu Asp Asp Asn Leu Asp Thr Glu Arg Pro
          20           25           30

```

-continued

---

```

Val Gln Lys Arg Ala Arg Ser Gly Pro Gln Pro Arg Leu Pro Pro
      35                                40                                45

Cys Leu Leu Pro Leu Ser Pro Pro Thr Ala Pro Asp Arg Ala Thr
      50                                55                                60

Ala Val Ala Thr Ala Ser Arg Leu Gly Pro Tyr Val Leu Leu Glu
      65                                70                                75

Pro Glu Glu Gly Gly Arg Ala Tyr Gln Ala Leu His Cys Pro Thr
      80                                85                                90

Gly Thr Glu Tyr Thr Cys Lys Val Tyr Pro Val Gln Glu Ala Pro
      95                                100                               105

Ala Val Leu Glu Pro Tyr Ala Arg Leu Pro Pro His Lys His Val
     110                               115                               120

Ala Arg Pro Thr Glu Val Leu Ala Gly Thr Gln Leu Leu Tyr Ala
     125                               130                               135

Phe Phe Thr Arg Thr His Gly Asp Met His Ser Leu Val Arg Ser
     140                               145                               150

Arg His Arg Ile Pro Glu Pro Glu Ala Ala Val Leu Phe Arg Gln
     155                               160                               165

Met Ala Thr Ala Leu Ala His Cys His Gln His Gly Leu Val Leu
     170                               175                               180

Arg Asp Leu Lys Leu Cys Arg Phe Val Phe Ala Asp Arg Glu Arg
     185                               190                               195

Lys Lys Leu Val Leu Glu Asn Leu Glu Asp Ser Cys Val Leu Thr
     200                               205                               210

Gly Pro Asp Asp Ser Leu Trp Asp Lys His Ala Cys Pro Ala Tyr
     215                               220                               225

Val Gly Pro Glu Ile Leu Ser Ser Arg Ala Ser Tyr Ser Gly Lys
     230                               235                               240

Ala Ala Asp Val Trp Ser Leu Gly Val Ala Leu Phe Thr Met Leu
     245                               250                               255

Ala Gly His Tyr Pro Phe Gln Asp Ser Glu Pro Val Leu Leu Phe
     260                               265                               270

Gly Lys Ile Arg Arg Gly Ala Tyr Ala Leu Pro Ala Gly Leu Ser
     275                               280                               285

Ala Pro Ala Arg Cys Leu Val Arg Cys Leu Leu Arg Arg Glu Pro
     290                               295                               300

Ala Glu Arg Leu Thr Ala Thr Gly Ile Leu Leu His Pro Trp Leu
     305                               310                               315

Arg Gln Asp Pro Met Pro Leu Ala Pro Thr Arg Ser His Leu Trp
     320                               325                               330

Glu Ala Ala Gln Val Val Pro Asp Gly Leu Gly Leu Asp Glu Ala
     335                               340                               345

Arg Glu Glu Glu Gly Asp Arg Glu Val Val Leu Tyr Gly
     350                               355

```

```

<210> SEQ ID NO 5
<211> LENGTH: 1282
<212> TYPE: DNA
<213> ORGANISM: Homo sapien
<220> FEATURE:
<221> NAME/KEY: Unsure
<222> LOCATION: 898, 1187, 1198, 1241, 1262, 1266, 1277, 1281
<223> OTHER INFORMATION: Unknown base

```

-continued

&lt;400&gt; SEQUENCE: 5

```

gaagtttctc actagggctc tctctggccc agcctttgac tgaagctggt      50
ctggagacag gggcattaga gaagtgactc atagatggcc taaagaagcg      100
gggccactca aggaccagc acagagggaa gagggccaac ccagctggac      150
cacaggcaaa cccattgcc tttgagagaa agaagaggac ccggtgaaac      200
atgctgctgc tgaagaaaca cacggaggac atcagcagcg tctacgagat      250
ccgcgagagg ctcgctcgg gtgccttctc cgagggtggt ctggcccagg      300
agcggggctc cgcacacctc gtggccctca agtgcacccc caagaaggcc      350
ctccggggca aggaggccct ggtggagaac gagatcgcag tgctccgtag      400
gatcagtcac cccaacatcg tcgctctgga ggatgtccac gagagccctt      450
cccacctcta cctggccatg gaactggtga cgggtggcga gctgtttgac      500
cgcacatgag agcgcggctc ctacacagag aaggatgcca gccatctggt      550
gggtcaggtc cttggcgcgg tctcctacct gcacagcctg gggatcgtgc      600
accgggacct caagcccga aacctcctgt atgccacgcc ctttgaggac      650
tcgaagatca tggctctctga ctttggactc tccaaaatcc aggctgggaa      700
catgctaggc accgcctgtg ggacccctgg atatgtggcc ccagagctct      750
tggagcagaa accctacggg aaggccgtag atgtgtgggc cctgggcgctc      800
atctcctaca tcctgctgtg tgggtacccc cccttctacg acgagagcga      850
cctgagctc ttcagccaga tcctgagggc cagctatgag tttgactntc      900
ctttctggga tgacatctca gaatcaggca aagactttat tcggcacctt      950
ctggagcgag accttcagaa gaggttcacc tgccaacagg ccttgcggga     1000
cctttggatc ttttgggaca caggctttgg cagggacatc ttagggtttg     1050
tcagttagca gatccggaag aactttgctt ggacacactg gaagcgagcc     1100
ttcaatgcca ccttgttcct gcgccacatc cggaagctgg ggcagatccc     1150
agagggcgag ggggcctctg agcagggcat ggscgcncac agccactnag     1200
gccttcgtgc tggccagccc cccaagtggg gatgcccagg nagatgccga     1250
ggccaagtgg antgancccc agatttnctt nc                          1282

```

&lt;210&gt; SEQ ID NO 6

&lt;211&gt; LENGTH: 343

&lt;212&gt; TYPE: PRT

&lt;213&gt; ORGANISM: Homo sapien

&lt;220&gt; FEATURE:

&lt;221&gt; NAME/KEY: Unsure

&lt;222&gt; LOCATION: 233, 328, 333

&lt;223&gt; OTHER INFORMATION: Unknown amino acid

&lt;400&gt; SEQUENCE: 6

```

Met Leu Leu Leu Lys Lys His Thr Glu Asp Ile Ser Ser Val Tyr
  1             5             10             15
Glu Ile Arg Glu Arg Leu Gly Ser Gly Ala Phe Ser Glu Val Val
             20             25             30
Leu Ala Gln Glu Arg Gly Ser Ala His Leu Val Ala Leu Lys Cys
             35             40             45

```

-continued

---

Ile	Pro	Lys	Lys	Ala	Leu	Arg	Gly	Lys	Glu	Ala	Leu	Val	Glu	Asn
				50					55					60
Glu	Ile	Ala	Val	Leu	Arg	Arg	Ile	Ser	His	Pro	Asn	Ile	Val	Ala
				65					70					75
Leu	Glu	Asp	Val	His	Glu	Ser	Pro	Ser	His	Leu	Tyr	Leu	Ala	Met
				80					85					90
Glu	Leu	Val	Thr	Gly	Gly	Glu	Leu	Phe	Asp	Arg	Ile	Met	Glu	Arg
				95					100					105
Gly	Ser	Tyr	Thr	Glu	Lys	Asp	Ala	Ser	His	Leu	Val	Gly	Gln	Val
				110					115					120
Leu	Gly	Ala	Val	Ser	Tyr	Leu	His	Ser	Leu	Gly	Ile	Val	His	Arg
				125					130					135
Asp	Leu	Lys	Pro	Glu	Asn	Leu	Leu	Tyr	Ala	Thr	Pro	Phe	Glu	Asp
				140					145					150
Ser	Lys	Ile	Met	Val	Ser	Asp	Phe	Gly	Leu	Ser	Lys	Ile	Gln	Ala
				155					160					165
Gly	Asn	Met	Leu	Gly	Thr	Ala	Cys	Gly	Thr	Pro	Gly	Tyr	Val	Ala
				170					175					180
Pro	Glu	Leu	Leu	Glu	Gln	Lys	Pro	Tyr	Gly	Lys	Ala	Val	Asp	Val
				185					190					195
Trp	Ala	Leu	Gly	Val	Ile	Ser	Tyr	Ile	Leu	Leu	Cys	Gly	Tyr	Pro
				200					205					210
Pro	Phe	Tyr	Asp	Glu	Ser	Asp	Pro	Glu	Leu	Phe	Ser	Gln	Ile	Leu
				215					220					225
Arg	Ala	Ser	Tyr	Glu	Phe	Asp	Xaa	Pro	Phe	Trp	Asp	Asp	Ile	Ser
				230					235					240
Glu	Ser	Gly	Lys	Asp	Phe	Ile	Arg	His	Leu	Leu	Glu	Arg	Asp	Leu
				245					250					255
Gln	Lys	Arg	Phe	Thr	Cys	Gln	Gln	Ala	Leu	Arg	Asp	Leu	Trp	Ile
				260					265					270
Phe	Trp	Asp	Thr	Gly	Phe	Gly	Arg	Asp	Ile	Leu	Gly	Phe	Val	Ser
				275					280					285
Glu	Gln	Ile	Arg	Lys	Asn	Phe	Ala	Trp	Thr	His	Trp	Lys	Arg	Ala
				290					295					300
Phe	Asn	Ala	Thr	Leu	Phe	Leu	Arg	His	Ile	Arg	Lys	Leu	Gly	Gln
				305					310					315
Ile	Pro	Glu	Gly	Glu	Gly	Ala	Ser	Glu	Gln	Gly	Met	Xaa	Arg	His
				320					325					330
Ser	His	Xaa	Gly	Leu	Arg	Ala	Gly	Gln	Pro	Pro	Lys	Trp		
				335					340					

<210> SEQ ID NO 7  
 <211> LENGTH: 20  
 <212> TYPE: DNA  
 <213> ORGANISM: Artificial sequence  
 <220> FEATURE:  
 <223> OTHER INFORMATION: Task 110 Forward primer

<400> SEQUENCE: 7

agaagtgtgc cagcttcaaa

20

<210> SEQ ID NO 8  
 <211> LENGTH: 28  
 <212> TYPE: DNA

-continued

---

<213> ORGANISM: Artificial sequence  
 <220> FEATURE:  
 <223> OTHER INFORMATION: Task 110 Reverse primer  
  
 <400> SEQUENCE: 8  
 ctagatagga tgtcttccac taatcttt 28

<210> SEQ ID NO 9  
 <211> LENGTH: 20  
 <212> TYPE: DNA  
 <213> ORGANISM: Artificial sequence  
 <220> FEATURE:  
 <223> OTHER INFORMATION: Task 110 Probe  
  
 <400> SEQUENCE: 9  
 ccaggcatcg cccttaagcc 20

<210> SEQ ID NO 10  
 <211> LENGTH: 20  
 <212> TYPE: DNA  
 <213> ORGANISM: Artificial sequence  
 <220> FEATURE:  
 <223> OTHER INFORMATION: Task 119 Forward primer  
  
 <400> SEQUENCE: 10  
 tgccaacagt ggattgagtt 20

<210> SEQ ID NO 11  
 <211> LENGTH: 20  
 <212> TYPE: DNA  
 <213> ORGANISM: Artificial sequence  
 <220> FEATURE:  
 <223> OTHER INFORMATION: Task 119 Reverse Primer  
  
 <400> SEQUENCE: 11  
 tgaaggtttg gctcagttca 20

<210> SEQ ID NO 12  
 <211> LENGTH: 24  
 <212> TYPE: DNA  
 <213> ORGANISM: Artificial sequence  
 <220> FEATURE:  
 <223> OTHER INFORMATION: Task 119 Probe  
  
 <400> SEQUENCE: 12  
 tagctccaag ccttctcctg cctc 24

<210> SEQ ID NO 13  
 <211> LENGTH: 512  
 <212> TYPE: DNA  
 <213> ORGANISM: Artificial sequence  
 <220> FEATURE:  
 <223> OTHER INFORMATION: Task 110 probe  
  
 <400> SEQUENCE: 13  
 cgccaaatcg ttacactaca ccctcaaaag ctagaacca gtgcctgaaa 50  
 gaaactccaa ttaaaatacc agtaaattca acaggaacag acaagttaat 100  
 gacaggtgtc attagccctg agaggcggtg ccgctcagtg gaattggatc 150  
 tcaaccaagc acatatggag gagactccaa aaagaaaggg agccaaagtg 200  
 tttgggagcc ttgaaagggg gttggataag gttatcactg tgctcaccag 250

-continued

---

gagcaaaagg aagggttctg ccagagacgg gccagaaga ctaaagcttc	300
actataatgt gactacaact agattagtga atccagatca actgttgaat	350
gaaataatgt ctattcttcc aaagaagcat gttgactttg tacaaaagg	400
ttatacactg aagtgtcaaa cacagtcaga ttttgggaaa gtgacaatgc	450
aatttgaatt agaagtgtgc cagcttcaaa aaccgatgt ggtgggtatc	500
aggaggcagc gg	512

<210> SEQ ID NO 14  
 <211> LENGTH: 584  
 <212> TYPE: DNA  
 <213> ORGANISM: Artificial sequence  
 <220> FEATURE:  
 <223> OTHER INFORMATION: Task 119 probe

<400> SEQUENCE: 14

ggattctaact acgactcact atagggcccg ccaccgtatc cctgagcctg	50
aggctgccgt gctcttccgc cagatggcca ccgccctggc gcaactgtcac	100
cagcacggtc tggctctgcg tgatctcaag ctgtgtcgtc ttgtcttcgc	150
tgaccgtgag aggaagaagc tgggtctgga gaacctggag gactcctgcy	200
tgctgactgg gccagatgat tccctgtggg acaagcacgc gtgccagcc	250
tacgtgggac ctgagatact cagctcacgg gcctcatact cgggcaaggc	300
agccgatgtc tggagcctgg cgtgggcgt cttcaccatg ctggccggcc	350
actaccctt ccaggactcg gagcctgtcc tgctcttcgg caagatccgc	400
cgcggggcct acgccttgcc tgcaggcctc tcggcccctg cccgctgtct	450
ggttcgtgc ctccttcgtc gggagccagc tgaacggctc acagccacag	500
gcctcctcct gcaccctgg ctgacagagg acccgatgcc cttagctcca	550
accgattcc ctttagtgag ggtaatttc atag	584

<210> SEQ ID NO 15  
 <211> LENGTH: 641  
 <212> TYPE: DNA  
 <213> ORGANISM: Artificial sequence  
 <220> FEATURE:  
 <223> OTHER INFORMATION: Task 120 probe

<400> SEQUENCE: 15

gggtggcgag ctgtttgacc gcatcatgga gcgcgctcc tacacagaga	50
aggatgccag ccatctggtg ggtcaggctc ttggcgccgt ctcctacctg	100
cacagcctgg ggatcgtgca ccgggacctc aagcccgaaa acctcctgta	150
tgccacgccc tttgaggact cgaagatcat ggtctctgac tttggactct	200
ccaaaatcca ggctgggaac atgctaggca ccgctgtgg gaccctgga	250
tatgtggccc cagagctctt ggagcagaaa ccctacggga aggcgtaga	300
tgtgtgggcc ctggcgctca tctcctacat cctgctgtgt gggtaacccc	350
ccttctacga cgagagcgac cctgagctct tcagccagat cctgagggcc	400
agctatgagt ttgactctcc tttctgggat gacatctcag aatcagccaa	450
agacttcatc cggcaccttc tggagcgaga cccccagaag aggttcacct	500

-continued

---

gccaacaggc cttgcggcac ctttgatct ctggggacac agccttcgac	550
agggacatct taggetctgt cagtgagcag atccggaaga actttgctcg	600
gacacactgg aagcgagcct tcaatgccac ctcgttcctg c	641

<210> SEQ ID NO 16  
 <211> LENGTH: 19  
 <212> TYPE: DNA  
 <213> ORGANISM: Artificial sequence  
 <220> FEATURE:  
 <223> OTHER INFORMATION: Task 110 siRNA oligos

<400> SEQUENCE: 16

caggcaaaca auggaggau	19
----------------------	----

<210> SEQ ID NO 17  
 <211> LENGTH: 19  
 <212> TYPE: DNA  
 <213> ORGANISM: Artificial sequence  
 <220> FEATURE:  
 <223> OTHER INFORMATION: Task 110 siRNA oligos

<400> SEQUENCE: 17

guccguuugu uaccuccua	19
----------------------	----

<210> SEQ ID NO 18  
 <211> LENGTH: 22  
 <212> TYPE: DNA  
 <213> ORGANISM: Artificial sequence  
 <220> FEATURE:  
 <223> OTHER INFORMATION: SiGFP oligos

<400> SEQUENCE: 18

gcaagcugac ccugaaguuc au	22
--------------------------	----

<210> SEQ ID NO 19  
 <211> LENGTH: 22  
 <212> TYPE: DNA  
 <213> ORGANISM: Artificial sequence  
 <220> FEATURE:  
 <223> OTHER INFORMATION: SiGFP oligos - antisense

<400> SEQUENCE: 19

gccguucgac ugggacuca ag	22
-------------------------	----

<210> SEQ ID NO 20  
 <211> LENGTH: 19  
 <212> TYPE: DNA  
 <213> ORGANISM: Artificial sequence  
 <220> FEATURE:  
 <223> OTHER INFORMATION: siTASK110(1) RNA oligo - sense

<400> SEQUENCE: 20

aaccaaggg uaacaagga	19
---------------------	----

<210> SEQ ID NO 21  
 <211> LENGTH: 19  
 <212> TYPE: DNA  
 <213> ORGANISM: Artificial sequence  
 <220> FEATURE:  
 <223> OTHER INFORMATION: siTASK110(1) RNA oligo-antisense

<400> SEQUENCE: 21

---

-continued

---

uuggguuccc auuguuccu 19

<210> SEQ ID NO 22  
<211> LENGTH: 19  
<212> TYPE: DNA  
<213> ORGANISM: Artificial sequence  
<220> FEATURE:  
<223> OTHER INFORMATION: siTASK110(2) RNA oligo - sense

<400> SEQUENCE: 22

caggcaaaca auggaggau 19

<210> SEQ ID NO 23  
<211> LENGTH: 19  
<212> TYPE: DNA  
<213> ORGANISM: Artificial sequence  
<220> FEATURE:  
<223> OTHER INFORMATION: siTASK110(2) RNA oligo - antisense

<400> SEQUENCE: 23

guccguuugu uaccuccua 19

<210> SEQ ID NO 24  
<211> LENGTH: 19  
<212> TYPE: DNA  
<213> ORGANISM: Artificial sequence  
<220> FEATURE:  
<223> OTHER INFORMATION: siTASK110(3) RNA oligo - sense

<400> SEQUENCE: 24

uacucacuac gccaaaucg 19

<210> SEQ ID NO 25  
<211> LENGTH: 19  
<212> TYPE: DNA  
<213> ORGANISM: Artificial sequence  
<220> FEATURE:  
<223> OTHER INFORMATION: siTASK110(3) RNA oligo - antisense

<400> SEQUENCE: 25

augagugaug cgguuuagc 19

<210> SEQ ID NO 26  
<211> LENGTH: 19  
<212> TYPE: DNA  
<213> ORGANISM: Artificial sequence  
<220> FEATURE:  
<223> OTHER INFORMATION: siTASK110(C) RNA oligo - sense

<400> SEQUENCE: 26

caggcaagcg guggaggat 19

<210> SEQ ID NO 27  
<211> LENGTH: 19  
<212> TYPE: DNA  
<213> ORGANISM: Artificial sequence  
<220> FEATURE:  
<223> OTHER INFORMATION: siTASK110(C) - RNA oligo - antisense

<400> SEQUENCE: 27

guccguucgc caccuccua 19

<210> SEQ ID NO 28

---

-continued

---

<211> LENGTH: 19  
<212> TYPE: DNA  
<213> ORGANISM: Artificial sequence  
<220> FEATURE:  
<223> OTHER INFORMATION: siTASK119 siRNA oligo - sense  
  
<400> SEQUENCE: 28  
  
gccugaggcu gccgugcuc 19  
  
<210> SEQ ID NO 29  
<211> LENGTH: 19  
<212> TYPE: DNA  
<213> ORGANISM: Artificial sequence  
<220> FEATURE:  
<223> OTHER INFORMATION: siTASK119 siRNA oligo - antisense  
  
<400> SEQUENCE: 29  
  
cggacuccga cggcacgag 19  
  
<210> SEQ ID NO 30  
<211> LENGTH: 22  
<212> TYPE: DNA  
<213> ORGANISM: Artificial sequence  
<220> FEATURE:  
<223> OTHER INFORMATION: siGFP siRNA oligo - sense  
  
<400> SEQUENCE: 30  
  
gcaagcugac ccugaaguuc au 22  
  
<210> SEQ ID NO 31  
<211> LENGTH: 22  
<212> TYPE: DNA  
<213> ORGANISM: Artificial sequence  
<220> FEATURE:  
<223> OTHER INFORMATION: siGFP siRNA oligo - antisense  
  
<400> SEQUENCE: 31  
  
gccguucgac ugggacuuca ag 22  
  
<210> SEQ ID NO 32  
<211> LENGTH: 19  
<212> TYPE: DNA  
<213> ORGANISM: Artificial sequence  
<220> FEATURE:  
<223> OTHER INFORMATION: siTASK120(1) siRNA oligo - sense  
  
<400> SEQUENCE: 32  
  
ccuccuguau gccacgccc 19  
  
<210> SEQ ID NO 33  
<211> LENGTH: 19  
<212> TYPE: DNA  
<213> ORGANISM: Artificial sequence  
<220> FEATURE:  
<223> OTHER INFORMATION: siTASK120(1) siRNA oligo - antisense  
  
<400> SEQUENCE: 33  
  
ggaggacaua cggugcggg 19  
  
<210> SEQ ID NO 34  
<211> LENGTH: 19  
<212> TYPE: DNA  
<213> ORGANISM: Artificial sequence  
<220> FEATURE:

---

-continued

---

<223> OTHER INFORMATION: siTASK120(1) siRNA oligo - sense

<400> SEQUENCE: 34

cgagagcgac ccugagcuc 19

<210> SEQ ID NO 35  
<211> LENGTH: 19  
<212> TYPE: DNA  
<213> ORGANISM: Artificial sequence  
<220> FEATURE:  
<223> OTHER INFORMATION: siTASK120(2) siRNA oligo - antisense

<400> SEQUENCE: 35

gcucucgcug ggacucgag 19

<210> SEQ ID NO 36  
<211> LENGTH: 19  
<212> TYPE: DNA  
<213> ORGANISM: Artificial sequence  
<220> FEATURE:  
<223> OTHER INFORMATION: siTASK120(3) siRNA oligo - sense

<400> SEQUENCE: 36

gcuaugaguu ugacucucc 19

<210> SEQ ID NO 37  
<211> LENGTH: 19  
<212> TYPE: DNA  
<213> ORGANISM: Artificial sequence  
<220> FEATURE:  
<223> OTHER INFORMATION: siTASK120(3) siRNA oligo - antisense

<400> SEQUENCE: 37

cgauacucua acugagagg 19

<210> SEQ ID NO 38  
<211> LENGTH: 20  
<212> TYPE: DNA  
<213> ORGANISM: Artificial sequence  
<220> FEATURE:  
<223> OTHER INFORMATION: TASK110(1) forward primer

<400> SEQUENCE: 38

agaagtgtgc cagcttcaaa 20

<210> SEQ ID NO 39  
<211> LENGTH: 28  
<212> TYPE: DNA  
<213> ORGANISM: Artificial sequence  
<220> FEATURE:  
<223> OTHER INFORMATION: TASK110(1) reverse primer

<400> SEQUENCE: 39

ctagatagga tgtcttccac taatcttt 28

<210> SEQ ID NO 40  
<211> LENGTH: 20  
<212> TYPE: DNA  
<213> ORGANISM: Artificial sequence  
<220> FEATURE:  
<223> OTHER INFORMATION: TASK110(1) Probe

<400> SEQUENCE: 40

---

-continued

---

ccaggcatcg cccttaagcc 20

<210> SEQ ID NO 41  
<211> LENGTH: 27  
<212> TYPE: DNA  
<213> ORGANISM: Artificial sequence  
<220> FEATURE:  
<223> OTHER INFORMATION: TASK110(i2) Forward Primer

<400> SEQUENCE: 41

caaagtttga gatacactat catggtt 27

<210> SEQ ID NO 42  
<211> LENGTH: 23  
<212> TYPE: DNA  
<213> ORGANISM: Artificial sequence  
<220> FEATURE:  
<223> OTHER INFORMATION: TASK110(i2) reverse primer

<400> SEQUENCE: 42

caagccaaat tttcctagaa gtt 23

<210> SEQ ID NO 43  
<211> LENGTH: 31  
<212> TYPE: DNA  
<213> ORGANISM: Artificial sequence  
<220> FEATURE:  
<223> OTHER INFORMATION: TASK110(i2) Probe

<400> SEQUENCE: 43

tccttcagct agacattgga taacaagcag c 31

<210> SEQ ID NO 44  
<211> LENGTH: 19  
<212> TYPE: DNA  
<213> ORGANISM: Artificial sequence  
<220> FEATURE:  
<223> OTHER INFORMATION: GAPDH forward primer

<400> SEQUENCE: 44

gaaggtgaag gtcggagtc 19

<210> SEQ ID NO 45  
<211> LENGTH: 20  
<212> TYPE: DNA  
<213> ORGANISM: Artificial sequence  
<220> FEATURE:  
<223> OTHER INFORMATION: GAPDH Reverse Primer

<400> SEQUENCE: 45

gaagatggtg atgggatttc 20

<210> SEQ ID NO 46  
<211> LENGTH: 20  
<212> TYPE: DNA  
<213> ORGANISM: Artificial sequence  
<220> FEATURE:  
<223> OTHER INFORMATION: GAPDH Probe

<400> SEQUENCE: 46

caagcttccc gttctcagcc 20

<210> SEQ ID NO 47

---

-continued

---

<211> LENGTH: 20  
<212> TYPE: DNA  
<213> ORGANISM: Artificial sequence  
<220> FEATURE:  
<223> OTHER INFORMATION: SPF31 Forward Primer  
  
<400> SEQUENCE: 47  
  
gcaccttagg aagccccttc 20

<210> SEQ ID NO 48  
<211> LENGTH: 21  
<212> TYPE: DNA  
<213> ORGANISM: Artificial sequence  
<220> FEATURE:  
<223> OTHER INFORMATION: SPF31 Reverse Primer  
  
<400> SEQUENCE: 48  
  
tccctgtett atctggcct t 21

<210> SEQ ID NO 49  
<211> LENGTH: 24  
<212> TYPE: DNA  
<213> ORGANISM: Artificial sequence  
<220> FEATURE:  
<223> OTHER INFORMATION: SPF 31 Probe  
  
<400> SEQUENCE: 49  
  
ctcgcttctg ggtgtgctcc cttc 24

<210> SEQ ID NO 50  
<211> LENGTH: 27  
<212> TYPE: DNA  
<213> ORGANISM: Artificial sequence  
<220> FEATURE:  
<223> OTHER INFORMATION: HMA2 Forward Primer  
  
<400> SEQUENCE: 50  
  
ggttgacaa agtattaact cagatgg 27

<210> SEQ ID NO 51  
<211> LENGTH: 26  
<212> TYPE: DNA  
<213> ORGANISM: Artificial sequence  
<220> FEATURE:  
<223> OTHER INFORMATION: HMA2 Reverse Primer  
  
<400> SEQUENCE: 51  
  
gacttgattg gtgaagcttt atgaca 26

<210> SEQ ID NO 52  
<211> LENGTH: 25  
<212> TYPE: DNA  
<213> ORGANISM: Artificial sequence  
<220> FEATURE:  
<223> OTHER INFORMATION: HMA2 Probe  
  
<400> SEQUENCE: 52  
  
atccccttca gtgcgttgct caagc 25

---

What is claimed is:

1. Isolated nucleic acid having at least 80% nucleic acid sequence identity to:

- (a) a nucleotide sequence that encodes the amino acid sequence shown in **FIG. 2** (SEQ ID NO:2), **FIG. 4** (SEQ ID NO:4) or **FIG. 6** (SEQ ID NO:6);
- (b) the nucleotide sequence shown in **FIG. 1** (SEQ ID NO:1), **FIG. 3** (SEQ ID NO:3) or **FIG. 5** (SEQ ID NO:5);
- (c) the full-length coding sequence of the nucleotide sequence shown in **FIG. 1** (SEQ ID NO:1), **FIG. 3** (SEQ ID NO:3), or **FIG. 5** (SEQ ID NO:5) or
- (d) the complement of (a), (b), (c).

2. Isolated nucleic acid comprising:

- (a) a nucleotide sequence that encodes the amino acid sequence shown in **FIG. 2** (SEQ ID NO:2), **FIG. 4** (SEQ ID NO:4), or **FIG. 6** (SEQ ID NO:6);
- (b) the nucleotide sequence shown in **FIG. 1** (SEQ ID NO:1), **FIG. 3** (SEQ ID NO:3) **FIG. 5** (SEQ ID NO:5) or
- (d) the complement of (a), (b), (c).

3. Isolated nucleic acid that hybridizes to:

- (a) a nucleotide sequence that encodes the amino acid sequence shown in **FIG. 2** (SEQ ID NO:2), **FIG. 4** (SEQ ID NO:4) or **FIG. 6** (SEQ ID NO:6);
- (b) the nucleotide sequence shown in **FIG. 1** (SEQ ID NO:1), **FIG. 3** (SEQ ID NO:3) or **FIG. 5** (SEQ ID NO:5);
- (c) the full-length coding sequence of the nucleotide sequence shown in **FIG. 1** (SEQ ID NO:1), **FIG. 3** (SEQ ID NO:3) or **FIG. 5** (SEQ ID NO:5) or
- (d) the complement of (a), (b), (c), (d).

4. The nucleic acid of claim 3, wherein the hybridization occurs under stringent conditions.

5. An expression vector comprising the nucleic acid of claim 1.

6. The expression vector of claim 5, wherein said nucleic acid is operably linked to control sequences recognized by a host cell transformed with the vector.

7. A host cell comprising the expression vector of claim 6.

8. The host cell of claim 7 which is a CHO cell, an *E. coli* cell or a yeast cell.

9. A process for producing a polypeptide comprising culturing the host cell of claim 7 under conditions suitable for expression of said polypeptide and recovering said polypeptide from the cell culture.

10. An isolated polypeptide having at least 80% amino acid sequence identity to:

- (a) the amino acid sequence shown in **FIG. 2** (SEQ ID NO:2), **FIG. 4** (SEQ ID NO:4) or **FIG. 6** (SEQ ID NO:6);
- (b) an amino acid sequence encoded by the nucleotide sequence shown in **FIG. 1** (SEQ ID NO:1), **FIG. 3** (SEQ ID NO:3) or **FIG. 5** (SEQ ID NO:5);

- (c) an amino acid sequence encoded by the full-length coding sequence of the nucleotide sequence shown in **FIG. 1** (SEQ ID NO:1), **FIG. 3** (SEQ ID NO:3) or Figure S (SEQ ID NO:5).

11. An isolated polypeptide comprising:

- (a) the amino acid sequence shown in **FIG. 2** (SEQ ID NO:2), **FIG. 4** (SEQ ID NO:4) or **FIG. 6** (SEQ ID NO:6);
- (b) an amino acid sequence encoded by the nucleotide sequence shown in **FIG. 1** (SEQ ID NO:1), **FIG. 3** (SEQ ID NO:3) or **FIG. 5** (SEQ ID NO:5);
- (c) an amino acid sequence encoded by the full-length coding sequence of the nucleotide sequence shown in **FIG. 1** (SEQ ID NO:1), **FIG. 3** (SEQ ID NO:3) or **FIG. 5** (SEQ ID NO:5).

12. A chimeric polypeptide comprising the polypeptide of claim 10 fused to a heterologous polypeptide.

13. The chimeric polypeptide of claim 12, wherein said heterologous polypeptide is an epitope tag sequence or an Fc region of an immunoglobulin.

14. An isolated antibody which specifically binds to a polypeptide having at least 80% amino acid sequence identity to:

- (a) the amino acid sequence shown in **FIG. 2** (SEQ ID NO:2), **FIG. 4** (SEQ ID NO:4) or **FIG. 6** (SEQ ID NO:6);
- (b) an amino acid sequence encoded by the nucleotide sequence shown in **FIG. 1** (SEQ ID NO:1), **FIG. 3** (SEQ ID NO:3) or **FIG. 5** (SEQ ID NO:5);
- (c) an amino acid sequence encoded by the full-length coding sequence of the nucleotide sequence shown in **FIG. 1** (SEQ ID NO:1), **FIG. 3** (SEQ ID NO:3) or **FIG. 5** (SEQ ID NO:5).

15. The antibody of claim 14 which specifically binds to a polypeptide comprising:

- (a) the amino acid sequence shown in **FIG. 2** (SEQ ID NO:2), **FIG. 4** (SEQ ID NO:4) or **FIG. 6** (SEQ ID NO:6);
- (b) an amino acid sequence encoded by the nucleotide sequence shown in **FIG. 1** (SEQ ID NO:1), **FIG. 3** (SEQ ID NO:3) or **FIG. 5** (SEQ ID NO:5);
- (c) an amino acid sequence encoded by the full-length coding sequence of the nucleotide sequence shown in **FIG. 1** (SEQ ID NO:1), **FIG. 3** (SEQ ID NO:3) or **FIG. 5** (SEQ ID NO:5).

16. The antibody of claim 14 which is a monoclonal antibody.

17. The antibody of claim 14 which is an antibody fragment.

18. The antibody of claim 14 which is a chimeric or a humanized antibody.

19. The antibody of claim 14 which is conjugated to a growth inhibitory agent.

20. The antibody of claim 14 which is conjugated to a cytotoxic agent.

21. The antibody of claim 20, wherein the cytotoxic agent is selected from the group consisting of toxins, antibiotics, radioactive isotopes and nucleolytic enzymes.

22. The antibody of claim 20, wherein the cytotoxic agent is a toxin.

23. The antibody of claim 22, wherein the toxin is selected from the group consisting of maytansinoid and calicheamicin.

24. The antibody of claim 22, wherein the toxin is a maytansinoid.

25. The antibody of claim 14, which is produced in bacteria.

26. The antibody of claim 14, which is produced in CHO cells.

27. The antibody of claim 14, which induces death of a cell to which it binds.

28. The antibody of claim 14, which is detectably labeled.

29. An isolated nucleic acid comprising a nucleotide sequence that encodes the antibody of claim 14.

30. An expression vector comprising the nucleic acid of claim 29 operably linked to control sequences recognized by a host cell transformed with the vector.

31. A host cell comprising the expression vector of claim 30.

32. The host cell of claim 31, which is a CHO cell, an *E. coli* cell or a yeast cell.

33. A process for producing an antibody comprising culturing the host cell of claim 31 under conditions suitable for expression of said antibody and recovering said antibody from the cell culture.

34. An isolated oligopeptide which binds to a polypeptide having at least 80% amino acid sequence identity to:

(a) the amino acid sequence shown in **FIG. 2** (SEQ ID NO:2), **FIG. 4** (SEQ ID NO:4) or **FIG. 6** (SEQ ID NO:6);

(b) an amino acid sequence encoded by the nucleotide sequence shown in **FIG. 1** (SEQ ID NO:1), **FIG. 3** (SEQ ID NO:3) or **FIG. 5** (SEQ ID NO:5);

(c) an amino acid sequence encoded by the full-length coding sequence of the nucleotide sequence shown in **FIG. 1** (SEQ ID NO:1), **FIG. 3** (SEQ ID NO:3) or **FIG. 5** (SEQ ID NO:5).

35. The oligopeptide of claim 34, which binds to a polypeptide comprising:

(a) the amino acid sequence shown in **FIG. 2** (SEQ ID NO:2), **FIG. 4** (SEQ ID NO:4) or **FIG. 6** (SEQ ID NO:6);

(b) an amino acid sequence encoded by the nucleotide sequence shown in **FIG. 1** (SEQ ID NO:1), **FIG. 3** (SEQ ID NO:3) or **FIG. 5** (SEQ ID NO:5);

(c) an amino acid sequence encoded by the full-length coding sequence of the nucleotide sequence shown in **FIG. 1** (SEQ ID NO:1), **FIG. 3** (SEQ ID NO:3) or **FIG. 5** (SEQ ID NO:5).

36. The oligopeptide of claim 34, which is conjugated to a growth inhibitory agent.

37. The oligopeptide of claim 34, which is conjugated to a cytotoxic agent.

38. The oligopeptide of claim 37, wherein the cytotoxic agent is selected from the group consisting of toxins, antibiotics, radioactive isotopes and nucleolytic enzymes.

39. The oligopeptide of claim 37, wherein the cytotoxic agent is a toxin.

40. The oligopeptide of claim 39, wherein the toxin is selected from the group consisting of maytansinoid and calicheamicin.

41. The oligopeptide of claim 39, wherein the toxin is a maytansinoid.

42. The oligopeptide of claim 34, which induces death of a cell to which it binds.

43. The oligopeptide of claim 34, which is detectably labeled.

44. A TASK binding organic molecule which binds to a polypeptide having at least 80% amino acid sequence identity to:

(a) the amino acid sequence shown in **FIG. 2** (SEQ ID NO:2), **FIG. 4** (SEQ ID NO:4) or **FIG. 6** (SEQ ID NO:6);

(b) an amino acid sequence encoded by the nucleotide sequence shown in **FIG. 1** (SEQ ID NO:1), **FIG. 3** (SEQ ID NO:3) or **FIG. 5** (SEQ ID NO:5);

(c) an amino acid sequence encoded by the full-length coding sequence of the nucleotide sequence shown in **FIG. 1** (SEQ ID NO:1), **FIG. 3** (SEQ ID NO:3) or **FIG. 5** (SEQ ID NO:5).

45. The organic molecule of claim 44, which binds to a polypeptide comprising:

(a) the amino acid sequence shown in **FIG. 2** (SEQ ID NO:2), **FIG. 4** (SEQ ID NO:4) or **FIG. 6** (SEQ ID NO:6);

(b) an amino acid sequence encoded by the nucleotide sequence shown in **FIG. 1** (SEQ ID NO:1), **FIG. 3** (SEQ ID NO:3) or **FIG. 5** (SEQ ID NO:5);

(c) an amino acid sequence encoded by the full-length coding sequence of the nucleotide sequence shown in **FIG. 1** (SEQ ID NO:1), **FIG. 3** (SEQ ID NO:3) or **FIG. 5** (SEQ ID NO:5).

46. The organic molecule of claim 44, which is conjugated to a growth inhibitory agent.

47. The organic molecule of claim 44, which is conjugated to a cytotoxic agent.

48. The organic molecule of claim 47, wherein the cytotoxic agent is selected from the group consisting of toxins, antibiotics, radioactive isotopes and nucleolytic enzymes.

49. The organic molecule of claim 47, wherein the cytotoxic agent is a toxin.

50. The organic molecule of claim 49, wherein the toxin is selected from the group consisting of maytansinoid and calicheamicin.

51. The organic molecule of claim 49, wherein the toxin is a maytansinoid.

52. The organic molecule of claim 44, which induces death of a cell to which it binds.

53. The organic molecule of claim 44, which is detectably labeled.

54. A TASK binding interfering RNA (siRNA) which binds to a nucleic acid having at least 80% sequence identity to:

(a) a nucleotide sequence that encodes the amino acid sequence shown in **FIG. 2** (SEQ ID NO:2), **FIG. 4** (SEQ ID NO:4) or **FIG. 6** (SEQ ID NO:6);

(b) the nucleotide sequence shown in **FIG. 1** (SEQ ID NO:1), **FIG. 3** (SEQ ID NO:3) or **FIG. 5** (SEQ ID NO:5);

(c) the full-length coding sequence of the nucleotide sequence shown in **FIG. 1** (SEQ ID NO:1), **FIG. 3**

- (SEQ ID NO:3), or **FIG. 5** (SEQ ID NO:5) or (d) the complement of (a), (b), (c).
- 55.** An expression vector comprising the siRNA of claim 54.
- 56.** The expression vector of claim 55, wherein said siRNA is operably linked to control sequences recognized by a host cell transfected with the vector.
- 57.** A host cell comprising the expression vector of claim 56.
- 58.** A composition of matter comprising:
- (a) the polypeptide of claim 10;
  - (b) the chimeric polypeptide of claim 12;
  - (c) the antibody of claim 14,
  - (d) the oligopeptide of claim 34;
  - (e) the siRNA of claim 54 or
  - (e) the TASK binding organic molecule of claim 44, in combination with a carrier.
- 59.** The composition of matter of claim 58, wherein said carrier is a pharmaceutically acceptable carrier.
- 60.** An article of manufacture:
- (a) a container; and
  - (b) the composition of matter of claim 58 contained within said container.
- 61.** The article of manufacture of claim 60, further comprising a label affixed to said container, or a package insert included with said container, referring to the use of said composition of matter for the therapeutic treatment of or the diagnostic detection of a cancer.
- 62.** A method of inhibiting the growth of a cancer cell that expresses a polypeptide having at least 80% amino acid sequence identity to:
- (a) the amino acid sequence shown in **FIG. 2** (SEQ ID NO:2), **FIG. 4** (SEQ ID NO:4) or **FIG. 6** (SEQ ID NO:6); or
  - (b) an amino acid sequence encoded by a nucleotide sequence comprising the nucleotide sequence shown in **FIG. 1** (SEQ ID NO:1), **FIG. 3** (SEQ ID NO:3) or **FIG. 5** (SEQ ID NO:5); said method comprising contacting said cancer cell with an antibody, oligonucleotide, siRNA, oligopeptide or organic molecule that binds to said polypeptide in said cancer cell, thereby inhibiting the growth of said cancer cell.
- 63.** The method of claim 62, wherein said antibody is a monoclonal antibody.
- 64.** The method of claim 62, wherein said antibody is an antibody fragment.
- 65.** The method of claim 62, wherein said antibody is a chimeric or a humanized antibody.
- 66.** The method of claim 62, wherein said antibody, oligonucleotide, oligopeptide, siRNA or organic molecule is conjugated to a growth inhibitory agent.
- 67.** The method of claim 62, wherein said antibody, oligonucleotide, oligopeptide, siRNA or organic molecule is conjugated to a cytotoxic agent.
- 68.** The method of claim 67, wherein said cytotoxic agent is selected from the group consisting of toxins, antibiotics, radioactive isotopes and nucleolytic enzymes.
- 69.** The method of claim 67, wherein the cytotoxic agent is a toxin.
- 70.** The method of claim 69, wherein the toxin is selected from the group consisting of maytansinoid and calicheamicin.
- 71.** The method of claim 69, wherein the toxin is a maytansinoid.
- 72.** The method of claim 62, wherein said antibody is produced in bacteria.
- 73.** The method of claim 62, wherein said antibody is produced in CHO cells.
- 74.** The method of claim 62, wherein said cancer cell is further exposed to radiation treatment or a chemotherapeutic agent.
- 75.** The method of claim 62, wherein said cancer cell is selected from the group consisting of a breast cancer cell, a colorectal cancer cell, a kidney cell, a lung cancer cell, an ovarian cancer cell, a central nervous system cancer cell, a liver cancer cell, a bladder cancer cell, a pancreatic cancer cell, a cervical cancer cell, a melanoma cell and a leukemia cell.
- 76.** The method of claim 62, wherein said cancer cell overexpresses said polypeptide as compared to a normal cell of the same tissue origin.
- 77.** A method of therapeutically treating a mammal having a tumor comprising cells that express a polypeptide having at least 80% amino acid sequence identity to:
- (a) the amino acid sequence shown in **FIG. 2** (SEQ ID NO:2), **FIG. 4** (SEQ ID NO:4) or **FIG. 6** (SEQ ID NO:6);
  - (b) an amino acid sequence encoded by a nucleotide sequence comprising the nucleotide sequence shown in **FIG. 1** (SEQ ID NO:1), **FIG. 3** (SEQ ID NO:3) or **FIG. 5** (SEQ ID NO:5);
- said method comprising administering to said mammal a therapeutically effective amount of an antibody, oligopeptide (siRNA) or organic molecule that binds to said polypeptide, thereby effectively treating said mammal.
- 78.** The method of claim 77, wherein said antibody is a monoclonal antibody.
- 79.** The method of claim 77, wherein said antibody is an antibody fragment.
- 80.** The method of claim 77, wherein said antibody is a chimeric or a humanized antibody.
- 81.** The method of claim 77, wherein said antibody, oligopeptide, siRNA or organic molecule is conjugated to a growth inhibitory agent.
- 82.** The method of claim 77, wherein said antibody, oligopeptide, interfering RNA (siRNA) or organic molecule is conjugated to a cytotoxic agent.
- 83.** The method of claim 82, wherein said cytotoxic agent is selected from the group consisting of toxins, antibiotics, radioactive isotopes and nucleolytic enzymes.
- 84.** The method of claim 82, wherein the cytotoxic agent is a toxin.
- 85.** The method of claim 84, wherein the toxin is selected from the group consisting of maytansinoid and calicheamicin.
- 86.** The method of claim 84, wherein the toxin is a maytansinoid.
- 87.** The method of claim 77, wherein said antibody is produced in bacteria.
- 88.** The method of claim 77, wherein said antibody is produced in CHO cells.

**89.** The method of claim 77, wherein said tumor is further exposed to radiation treatment or a chemotherapeutic agent.

**90.** The method of claim 77, wherein said tumor is a breast tumor, a colorectal tumor, a lung tumor, an ovarian tumor, a central nervous system tumor, a liver tumor, a bladder tumor, a pancreatic tumor, or a cervical tumor.

**91.** A method of determining the presence of a polypeptide in a sample suspected of containing said polypeptide, wherein said polypeptide has at least 80% amino acid sequence identity to:

- (a) the amino acid sequence shown in **FIG. 2** (SEQ ID NO:2), **FIG. 4** (SEQ ID NO:4) or **FIG. 6** (SEQ ID NO:6); or
- (b) an amino acid sequence encoded by a nucleotide sequence comprising the nucleotide sequence shown in **FIG. 1** (SEQ ID NO:1), **FIG. 3** (SEQ ID NO:3) or **FIG. 5** (SEQ ID NO:5), said method comprising exposing said sample to an antibody, oligopeptide, siRNA, oligonucleotide or organic molecule that binds to said polypeptide and determining binding of said antibody, oligopeptide, siRNA, oligonucleotide or organic molecule to said polypeptide in said sample.

**92.** The method of claim 91, wherein said sample comprises a cell suspected of expressing said polypeptide.

**93.** The method of claim 92, wherein said cell is a cancer cell.

**94.** The method of claim 92, wherein said antibody, oligopeptide or organic molecule is detectably labeled.

**95.** A method of diagnosing the presence of a tumor in a mammal, said method comprising detecting the level of expression of a gene encoding a polypeptide having at least 80% amino acid sequence identity to:

- (a) the amino acid sequence shown in **FIG. 2** (SEQ ID NO:2), **FIG. 4** (SEQ ID NO:4) **FIG. 6** (SEQ ID NO:6); or
- (b) an amino acid sequence encoded by a nucleotide sequence comprising the nucleotide sequence shown in **FIG. 1** (SEQ ID NO:1), **FIG. 3** (SEQ ID NO:3) or **FIG. 5** (SEQ ID NO:5), in a test sample of tissue cells obtained from said mammal and in a control sample of known normal cells of the same tissue origin, wherein a higher level of expression of said polypeptide in the test sample, as compared to the control sample, is indicative of the presence of tumor in the mammal from which the test sample was obtained.

**96.** The method of claim 95, wherein the step detecting the level of expression of a gene encoding said polypeptide comprises employing an oligonucleotide in an in situ hybridization or RT-PCR analysis.

**97.** The method of claim 95, wherein the step detecting the level of expression of a gene encoding said polypeptide comprises employing an antibody in an immunohistochemistry analysis.

**98.** A method of diagnosing the presence of a tumor in a mammal, said method comprising contacting a test sample of tissue cells obtained from said mammal with an antibody, oligopeptide or organic molecule that binds to a polypeptide having at least 80% amino acid sequence identity to:

- (a) the amino acid sequence shown in **FIG. 2** (SEQ ID NO:2), **FIG. 4** (SEQ ID NO:4) or **FIG. 6** (SEQ ID NO:6); or
- (b) an amino acid sequence encoded by a nucleotide sequence comprising the nucleotide sequence shown in **FIG. 1** (SEQ ID NO:1), **FIG. 3** (SEQ ID NO:3) or **FIG. 5** (SEQ ID NO:5); and detecting the formation of a complex between said antibody, oligopeptide, siRNA, oligonucleotide or organic molecule and said polypeptide in the test sample, wherein the formation of a complex is indicative of the presence of a tumor in said mammal.

**99.** The method of claim 98, wherein said antibody, oligopeptide, siRNA, oligonucleotide or organic molecule is detectably labeled.

**100.** The method of claim 98, wherein said test sample of tissue cells is obtained from an individual suspected of having a cancerous tumor.

**101.** A method for treating or preventing a cell proliferative disorder associated with increased expression or activity of a polypeptide having at least 80% amino acid sequence identity to:

- (a) the amino acid sequence shown in **FIG. 2** (SEQ ID NO:2), **FIG. 4** (SEQ ID NO:4) or **FIG. 6** (SEQ ID NO:6); or
- (b) an amino acid sequence encoded by a nucleotide sequence comprising the nucleotide sequence shown in **FIG. 1** (SEQ ID NO:1), **FIG. 3** (SEQ ID NO:3) or **FIG. 5** (SEQ ID NO:5), said method comprising administering to a subject in need of such treatment an effective amount of an antagonist of a TASK polypeptide. Preferably, the cell proliferative disorder is cancer.

**102.** The method of claim 101, wherein said antagonist is an anti-TASK polypeptide antibody, TASK binding oligopeptide, TASK siRNA, TASK binding organic molecule or antisense oligonucleotide.

\* \* \* \* \*

专利名称(译)	用于诊断和治疗肿瘤的组合物和方法		
公开(公告)号	<a href="#">US20040229232A1</a>	公开(公告)日	2004-11-18
申请号	US10/656598	申请日	2003-09-05
[标]申请(专利权)人(译)	健泰科生物技术公司		
申请(专利权)人(译)	基因泰克, INC.		
当前申请(专利权)人(译)	基因泰克, INC.		
[标]发明人	DAVIS DAVID P DESAUVAGE FREDERIC J WOOD WILLIAM I ZHANG ZEMIN		
发明人	DAVIS, DAVID P. DESAUVAGE, FREDERIC J. WOOD, WILLIAM I. ZHANG, ZEMIN		
IPC分类号	G01N33/53 A61K31/7088 A61K31/7105 A61K38/00 A61K39/395 A61K45/00 A61P35/00 C07H21/04 C07K1/00 C07K14/47 C07K16/30 C07K16/40 C07K19/00 C12N1/15 C12N1/19 C12N1/21 C12N5/10 C12N9/12 C12N15/09 C12P21/02 C12P21/08 C12Q1/02 C12Q1/68 G01N33/574		
CPC分类号	A61K38/00 C12N2310/14 C12N9/1205 C12N9/12 A61P13/08 A61P13/10 A61P15/00 A61P35/00 A61P35/02 A61P43/00		
优先权	60/410166 2002-09-11 US		
外部链接	<a href="#">Espacenet</a> <a href="#">USPTO</a>		

摘要(译)

本发明涉及用于诊断和治疗哺乳动物肿瘤的物质组合物, 以及使用这些物质组合物的方法。

**FIGURE 1**

```

TTGGCGGGGGAAGCGGCCAACACCCGGGATCGAAAAGATTCTTAGGAACCGCGTACCA
GCCCGTCTCTCAGGACAGCAGGCCCTCGTCCTTCTGGGGCGCGCTCAGCCGTTGCC
TCCGCCCTCAGGTTCTTTTCTAATTCCAAATAAAGTTGCAAGAGGACTATGAAAGATT
ATGATGAACCTTCAAATAATATGAAATACATGAACATATTTGGACAGGTGGCTTTGCCA
AGGTCAAACCTGGCCATATCCCTACTGGAGAGATGGTAGCTATAAAAAATCATGGATA
AAACACACTAGGGAGTGAATTTGCCCGGATCAAACGGAGATTGAGGCCCTTGAAGAAC
TGGAGATCGAGCTATATGCTACTCTAACAGTGGCTGAGAGCAGCACAAATATCA
TGTTCTTGAGTACTGCCCTGGAGGAGAGTGTTTGACTATATAATTTCCAGGATCCCG
TGTGAGAASAGGAGACCCGGGTTGTCCTCCGTGAGATGATATCTGCTGTGCTTATGTCG
ACAGCCAGGCTATGCTCAGCGGACCTCAGCCAGAAATTTGCTGTTTGAATGAAATFC
ATAAATTAAGCTGATTTGACTTTGGTCTCTGTGCAAAACCCAGGGTAAACAGGATATCC
ATCTACAGACATGCTGGGGAGTCTGGGCTATGCAAGCCTGAGTAAATCAAGGCAAT
CATATCTTGGATCAGAGCCAGATGTTTGGGCAAGGGCATACTGTAATATTTCTTGT
TGGATTCTTACCATTGATGATATAATGTAATGGCTTTATACAAGAGATTGAGAG
GAAATATGATGTTCCCAAGTGGCTCTCCCGAGTAGCATTTGCTTCTTCAACAAATGC
TGCAGGTTGGCCAAAGAAACGGATTTCTATGAAATATCTATGAGCCATCCCTGGATCA
TGCAAGATTACAATATCCGTTTGAATGGCAAAGCAAGAAATCCCTTATTCACCTCGATG
ATGATTCGCTAACGAACTTCTGTATATCAAGAAACACAGGCAAAACAAATGGAGGAT
TAATTTCACTGGGGGATATGATGCACTCAGGGTACCTATCTTCTGCTTCTAGCCAGGA
AGGCTCGGGAAACCAAGTTGCTTAAAGGCTTCTTCTTCTGCTGGCAAGCCAGTG
CTCCCAATTCAGAGACATCAAGTCAAATAATGGAGTCTGGAAGATGTTGACCCAGGTT
ATAAATAATATGTTGGGGGATATATAGACTATGATTTGGTGAAGATGTTATTCAGAG
GTGCTGCTACTCCCGAACATCAAGTTTACCAGTACTGGACAGAACTCAAATGGGGTGG
AATCTAAATCATTAACCTCCAGCTTATGCAAGACACTGCAAAATAATTAAGAAACAAAG
AAATGATATGACTCCTAAGTCTGGTGGAAAGATGAGAGATCTTATGTTTCTGGAGC
CAAAGCTCCAGTTAATAAGAACAGCATAAGAGAGAAATACTCACTACGCCAAATCGTT
ACACTACACCTCAAAGCTAGAAGACAGTGGCTGAAAGAAACTCCAAATTAAGATACAG
TAAATTCAGAGGAGACAGCAAGTAAATGACAGTGTCTATAGCCCTGAGAGGCGTGGC
GCTCAGTGAATTTGGATCTCAACCAAGCACATATGGAGGAGACTCCAAAAGAAAGGGAG
CCAAAGTGTTTGGGAGCTTGAAGGGGGTGGATAGGTTATCACTGTGCTCACCAGGA
GCAAAAGGAGGGTTTCCCGAGGAGCGGGCCAGAGACTAAAGCTTCACTATAATGTA
CTACAACCTAGATTAGTGAATCCAGATCAACTGTGAATGAAATAATGCTATCTTCCAA
AGAGCATGTTGACTTTGTAACAAAGGGTTATCACTGAGGTGCAAGACACAGTCTAGATT
TTGGAAAGTGAACAAATGTAATTTGAAGTGGCTGAGGCTTCAAAACCCAGTGGT
TGGTATCAGGAGGCGCGGCTTAAAGGGATGCTGGGTTTACAAAGAAATGATGGAG
ACATCTATCTAGCTGCAAGGATAAATGATGGAATCTTCCATCTGCGGGATGAGTGTG
GTTGTTGATGAGCTTCAAAAGGCTTGAATGATGAGTGGCTTGAATTTAAAGTCAATGGA
CTACCACCTGTTTCTAAAGAGCTATCTTAAGACCAATATCTTTGTTTAAACAAAA
GATATATTTGGTATGAAATCAAACAGCCATCTGATATGTTACTGCTTTTTT
TAATGATGGTGGTATATGAAATGTTGAGCTTCTTGAATGCTTCAATGATG
AATGAGCTCTTAACATGCTCTTTGTAATGTAATTTCTTCTGAAATAAACCAT
TTGTGAATAT

```