

(19) World Intellectual Property Organization
International Bureau



(43) International Publication Date
12 June 2008 (12.06.2008)

PCT

(10) International Publication Number
WO 2008/070639 A1

(51) International Patent Classification:

G01N 33/532 (2006.01) G01N 33/58 (2006.01)
G01N 33/533 (2006.01) G01N 33/542 (2006.01)

(21) International Application Number:

PCT/US2007/086328

(22) International Filing Date:

4 December 2007 (04.12.2007)

(25) Filing Language:

English

(26) Publication Language:

English

(30) Priority Data:

60/868,431 4 December 2006 (04.12.2006) US
11/680,652 1 March 2007 (01.03.2007) US

(71) Applicant (for all designated States except US): **GENERAL ELECTRIC COMPANY** [US/US]; One Research Circle, Niskayuna, New York 12309 (US).

(72) Inventors; and

(75) Inventors/Applicants (for US only): **NELSON, John R.** [US/US]; 3 Tracy Court, Clifton Park, New York 12065 (US). **MOASSER, Bahram** [US/US]; 437 Phelps Street, Gaithersburg, Maryland 20878 (US). **SOOD, Anup** [US/US]; 6 Vineyard Circle, Clifton Park, New York 12065 (US). **GROSSMANN, Gregory A.** [US/US]; 3 Hampstead Court, Halfmoon, New York 12065 (US). **LV, Su** [CN/CN]; 1800 Cai Lun Road, ZhangJiang Hi-Tech

Park, Shanghai 201203 (CN). **PAN, Zhida** [CN/CN]; 1800 Cai Lun Road, ZhangJiang Hi-Tech Park, Shanghai 201203 (CN). **QIANG, Liangliang** [CN/CN]; Yingyuanzhong Road, Lane 485, No. 30, Room 201, Jianding, Shanghai 201800 (CN). **GUI, John Yupeng** [US/US]; 10 Oaktree Lane, Schenectady, New York 12309 (US). **CAI, Wei** [CN/CN]; 1800 Cai Lun Road, ZhangJiang Hi-Tech Park, Shanghai 201203 (CN). **ZHENG, Zhixin** [CN/CN]; No. 14-18 Daili Chun Baitang County, Hangjiang District, Putian Fujian 351111 (CN).

(74) Agents: **Ji, Yonggang** et al.; GE Healthcare Bio-Sciences Corp., 800 Centennial Avenue, Piscataway, New Jersey 08855 (US).

(81) Designated States (unless otherwise indicated, for every kind of national protection available): AE, AG, AL, AM, AT, AU, AZ, BA, BB, BG, BH, BR, BW, BY, BZ, CA, CH, CN, CO, CR, CU, CZ, DE, DK, DM, DO, DZ, EC, EE, EG, ES, FI, GB, GD, GE, GH, GM, GT, HN, HR, HU, ID, IL, IN, IS, JP, KE, KG, KM, KN, KP, KR, KZ, LA, LC, LK, LR, LS, LT, LU, LY, MA, MD, ME, MG, MK, MN, MW, MX, MY, MZ, NA, NG, NI, NO, NZ, OM, PG, PH, PL, PT, RO, RS, RU, SC, SD, SE, SG, SK, SL, SM, SV, SY, TJ, TM, TN, TR, TT, TZ, UA, UG, US, UZ, VC, VN, ZA, ZM, ZW.

(84) Designated States (unless otherwise indicated, for every kind of regional protection available): ARIPO (BW, GH, GM, KE, LS, MW, MZ, NA, SD, SL, SZ, TZ, UG, ZM, ZW), Eurasian (AM, AZ, BY, KG, KZ, MD, RU, TJ, TM),

[Continued on next page]

(54) Title: COMPOSITION, DEVICE AND ASSOCIATED METHOD

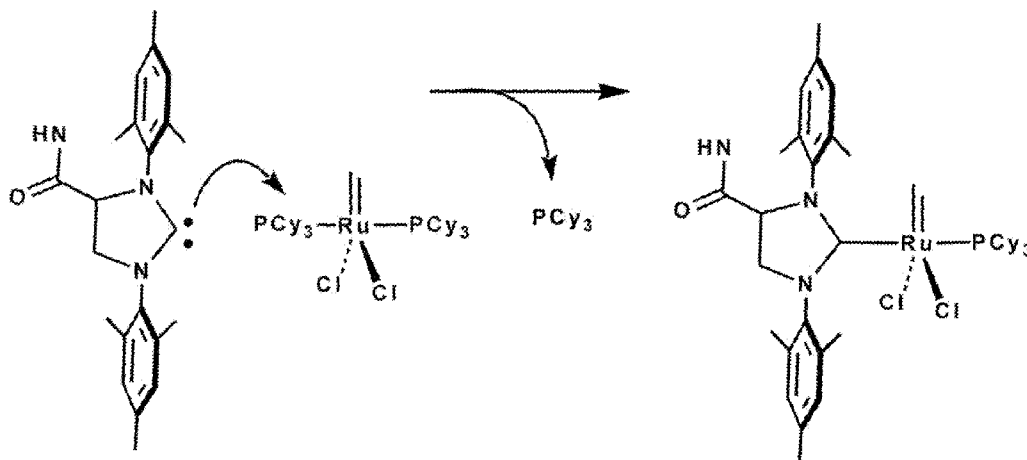

(57) Abstract: A composition includes a first probe, a first initiator component bonded to the first probe, a second probe, and a second initiator component bonded to the second probe. The first probe and the second probe are capable of binding to a single analyte, and the first initiator component and the second initiator component are capable of forming an initiator when present in proximity to each other and when the first probe and the second probe are bonded to the analyte. An associated kit, device, and method are provided.

WO 2008/070639 A1



European (AT, BE, BG, CH, CY, CZ, DE, DK, EE, ES, FI, FR, GB, GR, HU, IE, IS, IT, LT, LU, LV, MC, MT, NL, PL, PT, RO, SE, SI, SK, TR), OAPI (BF, BJ, CF, CG, CI, CM, GA, GN, GQ, GW, ML, MR, NE, SN, TD, TG).

Published:

- *with international search report*
- *before the expiration of the time limit for amending the claims and to be republished in the event of receipt of amendments*

Declaration under Rule 4.17:

- *as to the applicant's entitlement to claim the priority of the earlier application (Rule 4.17(iii))*

COMPOSITION, DEVICE AND ASSOCIATED METHOD

CROSS REFERENCE TO RELATED APPLICATIONS

[0001] This application claims priority to and the benefit of provisional US Patent Application No. 60/868,431, entitled "COMPOSITION, DEVICE AND ASSOCIATED METHOD", filed on December 4, 2006, which is hereby incorporated by reference in its entirety.

BACKGROUND

Technical Field

[0002] The invention includes embodiments that relate to a composition for detecting an analyte. The invention includes embodiments that relate to a kit and a device for detecting an analyte. The invention includes embodiments that relate to a method of detecting an analyte.

Discussion of Related Art

[0003] Detection of chemical and biological analytes may be required in various applications, for example, in pharmaceutical research, clinical diagnostics, food and beverage-quality monitoring, water purification, soil, water, and air-pollution monitoring, or in detection of chemical or biological warfare agents.

[0004] One or more chemical or biological analyte may be detected using molecules (probes) capable of specifically recognizing the analyte. Recognition may occur via highly specific interactions between two molecules, for example, an enzyme and a substrate, antibody and antigen, and the like. An occurrence or non-occurrence of the recognition reaction may be detected using suitable detection means as indication of the presence or absence of the analyte. In some applications, the analyte may be present in a very low concentration and the recognition event between the probe and the analyte may not be easily detected. Analyte amplification techniques may be employed to increase the concentration of the analyte, which may make it

difficult to accurately quantify the analyte. In some analyte detection techniques, the recognition between the probe and the analyte may be partial or may not be completely specific resulting in false positives.

[0005] It may be desirable to have compositions, devices, and methods for detection of analytes that have characteristics or features that are different from those currently available.

BRIEF DESCRIPTION

[0006] In one embodiment, a composition is provided. The composition includes a first probe, a first initiator component bonded to the first probe, a second probe, and a second initiator component bonded to the second probe. The first probe and the second probe are capable of binding to a single analyte, and the first initiator component and the second initiator component are capable of forming an initiator when present in proximity to each other and when the first probe and the second probe are bonded to the analyte.

[0007] In one embodiment, a kit is provided. The kit includes a composition capable of detecting an analyte. The composition includes a first probe bonded to a first initiator component, a second probe bonded to a second initiator component, and a polymer precursor;

[0008] In one embodiment, an article is provided. The article includes a substrate having an analyte disposed on a surface of the substrate. The substrate is capable of associating with a polymer through the analyte, a first probe bonded to a first initiator component, a second probe bonded to a second initiator component, and an initiator formed when the first initiator component and the second initiator component are proximate to each other.

[0009] In one embodiment, a method is provided. The method includes contacting the composition with an analyte to form a complex; wherein the complex has the first initiator and the second initiator proximate to each other. The method further includes

forming an initiator from the first initiator component and the second initiator component and contacting the complex with at least one polymer precursor.

BRIEF DESCRIPTION OF DRAWING FIGURES

[0010] Fig. 1 is a schematic illustration of an activatable initiator in accordance with one embodiment of the invention.

[0011] Fig. 2 is a schematic illustration of an activatable initiator in accordance with one embodiment of the invention.

[0012] Fig. 3 is a schematic illustration of an activatable initiator in accordance with one embodiment of the invention.

[0013] Fig. 4 is a schematic illustration of an activatable initiator in accordance with one embodiment of the invention.

[0014] Fig. 5 is a schematic illustration of a composition in accordance with one embodiment of the invention.

[0015] Fig. 6 is a schematic illustration of a composition in accordance with one embodiment of the invention.

[0016] Fig. 7 is a schematic illustration of a composition in accordance with one embodiment of the invention.

[0017] Fig. 8 is a schematic illustration of a composition in accordance with one embodiment of the invention.

[0018] Fig. 9 is a schematic illustration of a composition in accordance with one embodiment of the invention.

[0019] Fig. 10 is a reaction scheme for synthesis of a modified polymer precursor in accordance with one embodiment of the invention.

[0020] Fig. 11 is a reaction scheme for synthesis of a signal generator-modified polymer precursor in accordance with one embodiment of the invention.

[0021] Fig. 12 is a reaction scheme for synthesis of a signal generator-modified polymer precursor in accordance with one embodiment of the invention.

[0022] Fig. 13 is a reaction scheme for synthesis of a modified polymer precursor in accordance with one embodiment of the invention.

[0023] Fig. 14 is a reaction scheme for synthesis of a signal generator-modified polymer precursor in accordance with one embodiment of the invention.

[0024] Fig. 15 is a reaction scheme for synthesis of a modified initiator in accordance with one embodiment of the invention.

[0025] Fig. 16 is a reaction scheme for synthesis of a modified initiator in accordance with one embodiment of the invention.

[0026] Fig. 17 is a reaction scheme for preparation of an initiator immobilized on a polystyrene bead.

[0027] Fig. 18 is a plot of fluorescence intensity of slides prepared in Example 12.

[0028] Fig. 19 shows the fluorescence images of slides prepared in Example 15.

[0029] Fig. 20 shows the fluorescence intensity of slides prepared in Example 15.

[0030] Fig. 21 is a reaction scheme for synthesis of a polymer using a modified polymer precursor in accordance with one embodiment of the invention.

[0031] Figs. 22(a) and 22(b) show the absorbance and fluorescence intensity of slides prepared in Example 16.

[0032] Figs. 23(a) and 23(b) show the absorbance and fluorescence intensity of slides prepared in Example 17.

[0033] Fig. 24 shows the fluorescence images of slides prepared in Example 20.

[0034] Fig. 25 shows the fluorescence intensity of slides prepared in Example 20.

[0035] Fig. 26 shows the fluorescence intensity of slides prepared in Example 20.

[0036] Fig. 27 is a schematic illustration of a signal-generator-conjugated DNA hybrid and a DNA hybrid functionalized with a surface initiated polymer.

[0037] Fig. 28 shows the fluorescence intensity of composition prepared in Example 24.

DETAILED DESCRIPTION

[0038] The invention includes embodiments that relate to a composition for detecting an analyte. The invention includes embodiments that relate to a kit and a device for detecting an analyte. The invention includes embodiments that relate to a method of detecting an analyte.

[0039] In the following specification and the clauses which follow, reference will be made to a number of terms have the following meanings. The singular forms "a", "an" and "the" include plural referents unless the context clearly dictates otherwise. Approximating language, as used herein throughout the specification and clauses, may be applied to modify any quantitative representation that could permissibly vary without resulting in a change in the basic function to which it is related. Accordingly, a value modified by a term such as "about" is not to be limited to the precise value specified. In some instances, the approximating language may correspond to the precision of an instrument for measuring the value. Similarly, "free" may be used in combination with a term, and may include an insubstantial number, or trace amounts, while still being considered free of the modified term.

[0040] As used herein, the terms "may" and "may be" indicate a possibility of an occurrence within a set of circumstances; a possession of a specified property, characteristic or function; and/or qualify another verb by expressing one or more of an ability, capability, or possibility associated with the qualified verb. Accordingly, usage of "may" and "may be" indicates that a modified term is apparently appropriate, capable, or suitable for an indicated capacity, function, or usage, while taking into account that in some circumstances the modified term may sometimes not be appropriate, capable, or suitable. For example, in some circumstances an event or

capacity can be expected, while in other circumstances the event or capacity can not occur – this distinction is captured by the terms “may” and “may be”.

[0041] As used herein, the term “peptide” refers to a linear sequence of amino acids connected to the other by peptide bonds between the alpha amino and carboxyl groups of adjacent amino acids. The amino acids may be the standard amino acids or some other non standard amino acids. Some of the standard nonpolar (hydrophobic) amino acids include alanine (Ala), leucine (Leu), isoleucine (Ile), valine (Val), proline (Pro), phenylalanine (Phe), tryptophan (Trp) and methionine (Met). The polar neutral amino acids include glycine (Gly), serine (Ser), threonine (Thr), cysteine (Cys), tyrosine (Tyr), asparagine (Asn) and glutamine (Gln). The positively charged (basic) amino acids include arginine (Arg), lysine (Lys) and histidine (His). The negatively charged (acidic) amino acids include aspartic acid (Asp) and glutamic acid (Glu). The non standard amino acids may be formed in body, for example by posttranslational modification, some examples of such amino acids being selenocysteine and pyrrolysine. The peptides may be of a variety of lengths, either in their neutral (uncharged) form or in forms such as their salts. The peptides may be either free of modifications such as glycosylations, side chain oxidation or phosphorylation or comprising such modifications. Substitutes for an amino acid within the sequence may also be selected from other members of the class to which the amino acid belongs. A suitable peptide may also include peptides modified by additional substituents attached to the amino side chains, such as glycosyl units, lipids or inorganic ions such as phosphates as well as chemical modifications of the chains. Thus, the term "peptide" or its equivalent may be intended to include the appropriate amino acid sequence referenced, subject to the foregoing modifications, which do not destroy its functionality.

[0042] As used herein, the term “carbohydrate” refers to a polyhydroxy aldehyde or ketone, or a compound that can be derived from them by any of several means including (1) reduction to give sugar alcohols; (2) oxidation to give sugar acids; (3) substitution of one or more of the hydroxyl groups by various chemical groups, for example, hydrogen may be substituted to give deoxysugars, and amino group (NH₂ or acetyl-NH) may be substituted to give amino sugars; (4) derivatization of the

hydroxyl groups by various moieties, for example, phosphoric acid to give phosphor sugars, or sulphuric acid to give sulfo sugars, or reaction of the hydroxyl groups with alcohols to give monosaccharides, disaccharides, oligosaccharides, and polysaccharides. Carbohydrate group may include monosaccharides, disaccharides, or oligosaccharides. Suitable monosachharides may include, but are not limited to, glucose, fructose, mannose and galactose. A disachharide, as further defined herein, is a compound, which upon hydrolysis yields two molecules of a monosachharide. Suitable disachharides may include, but are not limited to, lactose, maltose, isomaltose, trehalose, maltulose, and sucrose. Suitable oligosachharides may include, but are not limited to, raffinose and acarbose. Also included are the sachharides modified by additional substituents, for example, methyl glycosides, N-acetyl-glucosamine, N- acetyl-galactosamine and their de-acetylated forms.

[0043] As used herein, the term “antibody” refers to an immunoglobulin that specifically binds to and is thereby defined as complementary with a particular spatial and polar organization of another molecule. The antibody may be monoclonal or polyclonal and may be prepared by techniques that are well known in the art such as immunization of a host and collection of sera (polyclonal) or by preparing continuous hybrid cell lines and collecting the secreted protein (monoclonal), or by cloning and expressing nucleotide sequences or mutagenized versions thereof coding at least for the amino acid sequences required for specific binding of natural antibodies. Antibodies may include a complete immunoglobulin or fragment thereof, which immunoglobulins include the various classes and isotypes, such as IgA, IgD, IgE, IgG1, IgG2a, IgG2b and IgG3, IgM. Functional antibody fragments may include portions of an antibody capable of retaining binding at similar affinity to full-length antibody (for example, Fab, Fv and F(ab')₂, or Fab'). In addition, aggregates, polymers, and conjugates of immunoglobulins or their fragments may be used where appropriate so long as binding affinity for a particular molecule is substantially maintained.

[0044] As used herein, the term “chromophore” refers to a part of a molecule where the energy difference between two different molecular orbitals falls within the range of the visible spectrum. A chromophore may be responsible for a color of the

molecule effected by absorbance of certain wavelengths of visible light and transmittance or reflectance of other wavelengths.

[0045] As used herein, the term “fluorophore” refers to a chemical compound, which when excited by exposure to a particular wavelength of light, emits light (at a different wavelength. Fluorophores may be described in terms of their emission profile, or “color.” Green fluorophores (for example Cy3, FITC, and Oregon Green) may be characterized by their emission at wavelengths generally in the range of 515-540 nanometers. Red fluorophores (for example Texas Red, Cy5, and tetramethylrhodamine) may be characterized by their emission at wavelengths generally in the range of 590-690 nanometers.

[0046] The invention includes a composition in one embodiment. The composition includes a first probe having a first initiator component bonded to the first probe. The composition further includes a second probe having a second initiator component bonded to the second probe. Both the first probe and the second probe are capable of binding to a single analyte. Furthermore, the first initiator component and the second initiator component are capable of forming an initiator when present in proximity to each other and when the first probe and the second probe are bonded to an analyte. In one embodiment, the composition may be used to detect one or more analyte in a sample.

[0047] As used herein, the term probe may refer to a chemical or a biological molecule that may selectively bond to an analyte. A suitable probe may be selected depending on the sample to be analyzed and the analytes available for detection in the sample. In one embodiment, an analyte to be detected may be essentially chemical in nature and both the first probe and the second probe may include a chemical molecule. In one embodiment, an analyte to be detected may be essentially biological in nature and both the first probe and the second probe may include a biological molecule. In one embodiment, an analyte to be detected may be essentially chemical in nature and at least one of the first probe or the second probe may include a biological molecule. In one embodiment, an analyte to be detected may be essentially

biological in nature and at least one of the first probe or the second probe may include a chemical molecule.

[0048] In one embodiment, one or more probes may include a chemical molecule that may be capable of binding to an analyte of interest. A suitable chemical molecule may be organic or inorganic in nature. A suitable organic chemical probe may include an organic ligand capable of binding the target of interest. Suitable organic ligands may include one or more of porphyrin, acetylacetonate, ethylenediaminetetracetate (EDTA), pyridine, bipyridine, terpyridine, ethylenediamine, oxalate, and the like. A suitable inorganic chemical probe may include an inorganic ligand, a metal complex, a metal salt, a nanocrystal, a nanoparticle, or combinations thereof. Suitable inorganic ligands may include one or more of halide, azide, ammonia, triphenylphosphine, thiocyanate, isothiocyanate, and the like.

[0049] In one embodiment, one or more probes may include a biological molecule that may be capable of binding to an analyte of interest. A biological molecule may refer to a molecule obtained from a biological subject in vivo or in vitro. Suitable biological molecules may include one or more of natural or modified peptides, proteins (e.g., antibodies, affibodies, or aptamers), nucleic acids (e.g., polynucleotides, DNA, RNA, or aptamers); polysaccharides (e.g., lectins, sugars), lipids, enzymes, enzyme substrates or inhibitors, antigens, haptens, vitamins, and the like.

[0050] As noted hereinabove, both the first probe and the second probe may be capable of binding to a single analyte. In one embodiment, the first probe and the second probe may recognize and bind to different parts of the analyte. For example, an analyte may include a zinc cation capable of binding to a porphyrin-based first probe and the analyte may further include an EDTA ligand capable of forming a metal complex with a second probe. Similarly, an analyte may include a nucleic acid and the first probe may include an oligonucleotide sequence capable of binding to a complementary base sequence in the nucleic acid and the second probe may include a different oligonucleotide sequence capable of binding to a different base sequence in

the nucleic acid. In one embodiment, the first probe and the second probe may recognize and bind to the analyte in a manner different from each other. For example an analyte may include a protein and the first probe may be capable of binding to one or more amino acids in the protein sequence while the second probe may be capable of binding to a secondary structure of the protein.

[0051] In one embodiment, the first probe and the second probe may be same as each other and may be capable of binding to different parts of the analyte. For example, an analyte may include a ligand and both the first probe and the second probe may include a receptor capable of binding to different parts of the analyte. Alternatively, an analyte may include a receptor and both the first probe and the second probe may include a ligand. In some embodiments, an analyte may include an antigen and both the first probe and the second probe may include an antibody or antibody fragment or vice versa. In some embodiments, an analyte may include a nucleic acid and both the first probe and the second probe may include complementary nucleic acids. In some embodiments, the analyte, the first probe and the second probe may include proteins capable of binding to each other. Alternatively, in one embodiment, the first probe and the second probe may be different from each other. For example, an analyte may include a nucleic acid, and a first probe may include a complementary nucleic acid while the second probe may include a nucleic-acid binding protein (such as, zinc fingers).

[0052] Binding between the probe and the analyte may be effected by non-covalent bond formation or covalent bond formation. Covalent bond formation may refer to chemical bond formation (reaction) between the analyte and the probe resulting from sharing of one or more electrons between two or more atoms (in the analyte and the probe). Non-covalent bond formation may refer to interactions between the probe and the analyte that are not covalent in nature. Suitable examples of non-covalent interactions may include one or more ionic interactions, hydrophobic bonding, dipole-dipole interactions, hydrogen bonding, Van der Waal interactions, or high affinity interactions (such as, biotin-avidin or biotin-streptavidin complexation). In some embodiments, the analyte and the probe may have areas on their surfaces or in cavities giving rise to specific recognition between the two resulting in non-covalent

binding. In some embodiments, a probe may bind to an analyte based on the reciprocal fit of a portion of their molecular shapes.

[0053] In one embodiment, both the first probe and the second probe may be capable of binding to the analyte by covalent bond formation. In one embodiment, both the first probe and the second probe may be capable of binding to the analyte by non-covalent bond formation. In one embodiment, the first probe may be capable of binding to the analyte through covalent bond formation and the second probe may be capable of binding to the analyte through non-covalent bond formation. In one embodiment, the first probe may be capable of binding to the analyte through non-covalent bond formation and the second probe may be capable of binding to the analyte through covalent bond formation.

[0054] The first probe and the second probe may bind to the analyte in a specific manner. As used herein, the term “specific binding” may refer to the specific recognition of one of two different molecules for the other compared to substantially less recognition of other molecules. In some embodiments, the probe may bind to an analyte with sufficient specificity, that is, a probe may bind to an analyte with greater affinity than it does to any other molecule. In some embodiments, the probe may bind to other molecules, but the binding may be such that the non-specific binding may be at or near background levels. In some embodiments, the affinity of the probe for the analyte of interest may be in a range that is at least 2-fold, at least 5-fold, at least 10-fold, or more than its affinity for other molecules. In some embodiments, probes with the greatest differential affinity may be employed, although they may not be those with the greatest affinity for the analyte. In some embodiments, a probe molecule may have an intrinsic equilibrium association constant (K_A) for the analyte no lower than about 10^5 M^{-1} under physiological conditions.

[0055] In one embodiment, the probes may be sequence-or structure-specific; wherein the sequence or structure of an analyte recognized and bound by the probe may be sufficiently unique to that analyte.

[0056] In one embodiment, the probe(s) may be structure-specific and may recognize a primary, secondary, or tertiary structure of an analyte. A primary structure of an analyte may include specification of its atomic composition and the chemical bonds connecting those atoms (including stereochemistry), for example, the type and nature of linear arrangement of amino acids in a protein. A secondary structure of an analyte may refer to the general three-dimensional form of segments of biomolecules, for example, for a protein a secondary structure may refer to the folding of the peptide “backbone” chain into various conformations that may result in distant amino acids being brought into proximity with each other. Suitable examples of secondary structures may include, but are not limited to, alpha helices, beta pleated sheets, or random coils. A tertiary structure of an analyte may be its overall three dimensional structure. A quaternary structure of an analyte may be the structure formed by its noncovalent interaction with one or more other analytes or macromolecules (such as protein interactions). An example of a quaternary structure may be the structure formed by the four-globin protein subunits to make hemoglobin. A probe in accordance with the embodiments of the invention may be specific for any of the afore-mentioned structures.

[0057] An example of a structure-specific probe may include a protein-specific molecule that may bind to a protein analyte. Examples of suitable protein-specific molecules may include antibodies and antibody fragments, nucleic acids (for example, aptamers that recognize protein analytes), or protein substrates (non-catalyzable). In some embodiments, an analyte may include an antigen and the probe(s) may include an antibody. A suitable antibody may include monoclonal antibodies, polyclonal antibodies, multispecific antibodies (for example, bispecific antibodies), or antibody fragments so long as they bind specifically to an antigen analyte.

[0058] In one embodiment, the probes may be specific for a region of the analyte of interest. For example, the probe may be specific for a protein modification. Protein modifications may include post-translational modifications such as phosphorylation, glycosylation, ubiquitinylation, acetylation, and the like.

[0059] In one embodiment, a probe(s) may be sequence-specific. A sequence-specific probe may include a nucleic acid and the probe may be capable of recognizing a particular linear arrangement of nucleotides or derivatives thereof in the analyte. In some embodiments, the linear arrangement may include contiguous nucleotides or derivatives thereof that may each bind to a corresponding complementary nucleotide in the probe. In an alternate embodiment, the sequence may not be contiguous as there may be one, two, or more nucleotides that may not have corresponding complementary residues on the probe. Suitable examples of nucleic acid-based probes may include, but are not limited to, DNA or RNA oligonucleotides or polynucleotides. In some embodiments, suitable nucleic acids may include nucleic acid analogs, such as dioxynin dCTP, biotin dcTP 7-azaguanosine, azidothymidine, inosine, or uridine.

[0060] In one embodiment, both the probe and the analyte may include nucleic acids. In one embodiment, a nucleic-acid based probe may form a Watson-Crick bond with the nucleic acid analyte. In another embodiment, the nucleic acid probe may form a Hoogsteen bond with the nucleic acid analyte, thereby forming a triplex. A nucleic acid probe that binds by Hoogsteen binding may enter the major groove of a nucleic acid analyte and hybridize with the bases located there. Suitable examples of the above probes may include molecules that recognize and bind to the minor and major grooves of nucleic acids (for example, some forms of antibiotics.) In certain embodiments, the nucleic acid probes may form both Watson-Crick and Hoogsteen bonds with the nucleic acid analyte (for example, bis PNA probes are capable of both Watson-Crick and Hoogsteen binding to a nucleic acid).

[0061] The length of nucleic acid probe may also determine the specificity of binding. The energetic cost of a single mismatch between the probe and the nucleic acid analyte may be relatively higher for shorter sequences than for longer ones. In some embodiments, hybridization of smaller nucleic acid probes may be more specific than the hybridization of longer nucleic acid probes, as the longer probes may be more amenable to mismatches and may continue to bind to the nucleic acid depending on the conditions. In certain embodiments, shorter probes may exhibit lower binding stability at a given temperature and salt concentration. In some

embodiments, the nucleic acid probe may have a length in range of from about 4 nucleotides to about 12 nucleotides, from about 12 nucleotides to about 25 nucleotides, from about 25 nucleotides to about 50 nucleotides, from about 50 nucleotides to about 100 nucleotides, from about 100 nucleotides to about 250 nucleotides, from about 250 nucleotides to about 500 nucleotides, or from about 500 nucleotides to about 1000 nucleotides. In some embodiments, the nucleic acid probe may have a length in a range that is greater than about 1000 nucleotides. Notwithstanding the length of the nucleic acid probe, all the nucleotide residues of the probe may not hybridize to complementary nucleotides in the nucleic acid analyte. For example, the probe may include 50 nucleotide residues in length, and only 25 of those nucleotide residues may hybridize to the nucleic acid analyte. In some embodiments, the nucleotide residues that may hybridize may be contiguous with each other. The nucleic acid probes may be single stranded or may include a secondary structure.

[0062] Regardless of the type of probe(s) and the analyte, the specificity of binding between the probe(s) and the analyte may also depend on the binding conditions (for example, hybridization conditions in case of complementary nucleic acids). Suitable binding conditions may be realized by modulation of one or more of pH, temperature, probe concentration, or salt concentration.

[0063] In one embodiment, at least one of the first probe or the second probe may be capable of binding to the analyte through combination of one or more intermediary probes. The combinations of probes may provide greater specificity or in certain embodiments amplification of the signal. Thus, in one embodiment, a composition may include additional probes that may be used to form a sandwich with the first probe, the second probe, or both. In one embodiment, at least one of the first probe or the second probe may be capable of binding to a corresponding primary probe, which in turn may be capable of binding to the analyte. The first probe (bonded to the first initiator component) or the second probe (bonded to the second initiator component) in this case may then be referred to as secondary probes. In one embodiment, at least one of the first probe or the second probe may be capable of binding to a corresponding secondary probe, which in turn may be capable of binding

to a corresponding primary probe, which may be capable of binding to the analyte. The first probe or the second probe in this case may then be referred to as tertiary probes.

[0064] Suitable examples of probe combinations may include primary antibody-secondary antibody, complementary nucleic acids, or other ligand-receptor pairs (such as biotin-streptavidin). Some specific examples of suitable probe pairs may include mouse anti-myc for recombinant expressed proteins with c-myc epitope; mouse anti-HisG for recombinant protein with His-Tag epitope, mouse anti-xpress for recombinant protein with epitope- tag, rabbit anti-goat for goat IgG primary molecules, complementary nucleic acid sequence for a nucleic acid; mouse anti-thio for thioredoxin fusion proteins, rabbit anti-GFP for fusion protein, jacalin for α -D-galactose; and melibiose for carbohydrate-binding proteins, sugars, nickel couple matrix or heparin.

[0065] In some embodiments, a combination of a primary antibody and a secondary antibody may be used as a first probe or a second probe. A primary antibody may be capable of binding to a specific region of the analyte and the secondary antibody may be capable of binding to the primary antibody. A secondary antibody may be attached to an initiator before binding to the primary antibody or may be capable of binding to an initiator at a later step. In an alternate embodiment, a primary antibody and specific binding ligand-receptor pairs (such as biotin-streptavidin) may be used. The primary antibody may be attached to one member of the pair (for example biotin) and the other member (for example, streptavidin as a first probe or a second probe) may be bonded with an initiator. In some embodiments, initial signal amplification may be obtained when several secondary antibodies may bind to epitopes on the primary antibody.

[0066] Further signal amplification may be obtained by formation of an initiator from the first initiator component and the second initiator component and initiating a polymerization reaction using the initiator. As noted hereinabove, the first initiator component and the second initiator component may be capable of forming an initiator when the initiator components may be present proximate to each other, for example,

when the first probe and the second probe are bonded to the analyte. An initiator may refer to one or more molecules capable of initiating a polymerization reaction. In one embodiment, depending upon the type of polymerization reaction, an initiator may include a single molecule. In one embodiment, depending upon the type of polymerization reaction, an initiator may include a combination of molecules that may together provide for initiation of the polymerization reaction.

[0067] In one embodiment, the first initiator component and the second initiator component may be independently inactive if not present in proximity to each other. Inactive initiator component, as used herein, may refer to a chemical moiety that may be incapable of initiating a polymerization reaction. In one embodiment, the first initiator component and the second initiator component may form an initiator when present in proximity to each other. In one embodiment, the first initiator component and the second initiator component may form one of the initiator molecules (if two or more initiator molecules in combination form an initiator) when present in proximity to each other. In one embodiment, the first initiator component and the second initiator component may react or interact when present in proximity to each other to form a chemical moiety that may be capable of forming an active initiator. For example, a first initiator component and a second initiator component may form a ligand that may be capable of binding to a metal to form a metal-ligand catalyst that may be capable of initiating a polymerization reaction independently or in combination with other initiating molecules.

[0068] In one embodiment, one of the first initiator component or a second initiator component may include a blocked initiator and the other initiator component may provide to unblock or activate the blocked initiator. Blocked initiator, as used herein, may refer to an initiating molecule that may include protective functional groups, which may inhibit its initiating capabilities. In one embodiment, a first initiator component may include a protective functional group that may hinder its initiating properties. A second initiator component, when present in proximity to the first initiator component may be capable of unblocking the first initiator component by modifying or removing the protective functional group. Modification or removal of the protective functional group may result in an active initiator molecule capable of

initiating a polymerization reaction independently or in combination with other initiating molecules.

[0069] Fig. 1 shows an example of two initiator components forming a metal catalyst when present in proximity to each other. Fig. 2 shows an example of an inactive initiator that may be activated by contacting with a potassium cation. In one embodiment, the first initiator component may include an inactive initiator and the second initiator component may include a potassium cation source. Fig. 3 shows an example of an inactive initiator that may be activated by contacting with a nitroreductase. In one embodiment, the first initiator component may include an inactive initiator and the second initiator component may include a nitroreductase. Fig. 4 shows an example of a blocked initiator that may be activated by contacting with an enzyme and decarboxylation reaction. In one embodiment, the first initiator component may include a blocked initiator and the second initiator component may include an enzyme.

[0070] In one embodiment, a probe and an initiator component may be bonded to each other directly (that is without any linkers). In one embodiment, a probe and an initiator component may be bonded to each other via a linker. A linker may include a form of linking structure or sequence formed due to the non-covalent or covalent bond formation. Non-covalent interactions may include, but are not limited to, hydrophobic interactions, ionic interactions, hydrogen-bond interactions, high affinity interactions (such as, biotin-avidin or biotin-streptavidin complexation), or other affinity interactions. The nature of the binding may be such that it does not substantially impair the effectiveness of either entity (for example, binding mechanism should not affect the initiator component efficiency or analyte-binding capability of the probe).

[0071] In one embodiment, an initiator component may include a functional group capable of binding to the probe. Correspondingly, at least one of the first probe or the second probe may include a complementary functional group capable of reacting with the functional group in the initiator component. Suitable examples of functional group combinations may include, but are not limited to, amine ester and amines or

anilines; acyl azide and amines or anilines; acyl halides and amines, anilines, alcohols, or phenols; acyl nitrile and alcohols or phenols; aldehyde and amines or anilines; alkyl halide and amines, anilines, alcohols, phenols or thiols; alkyl sulfonate and thiols, alcohols or phenols; anhydride and alcohols, phenols, amines or anilines; aryl halide and thiols; aziridine and thiols or thioethers; carboxylic acid and amines, anilines, alcohols or alkyl halides; diazoalkane and carboxylic acids; epoxide and thiols; haloacetamide and thiols; halotriazin and amines, anilines or phenols; hydrazine and aldehydes or ketones; hydroxyamine and aldehydes or ketones; imido ester and amines or anilines; isocyanate and amines or anilines; and isothiocyanate and amines or anilines. A functional group in one of the aforementioned functional group pair may be present in an initiator component and a corresponding functional group may be present in the probe. For example, an initiator component may include a carboxylic acid and the probe may include an amine, aniline, alcohol or acyl halide, or vice versa. Conjugation between the initiator component and the probe may be effected in this case by formation of an amide or an ester linkage. In one embodiment, linkage between the initiator component and the probe may be affected using ligand-receptor pairs, for example, biotin-streptavidin. A probe may be bonded to a biotin, an initiator component may be bonded to a streptavidin, and the probe-initiator component binding may be provided by biotin-streptavidin pair formation.

[0072] A suitable functional group may be included in the initiator component by modification of existing initiator components or synthesis of new initiator components. In one embodiment, at least one of the first initiator component or the second initiator component may include a modified ATRP initiator component. In one embodiment, at least one of the first initiator component or the second initiator component may include a modified ROMP initiator component.

[0073] In one embodiment, an initiator formed from the first initiator component and the second initiator component may be capable of initiating a step-growth polymerization reaction or an addition polymerization reaction. In one embodiment, an initiator formed from the first initiator component and the second initiator component may be capable of initiating a free-radical polymerization reaction, an anionic polymerization reaction, a cationic polymerization reaction, a coordination

polymerization, a ring-opening polymerization, a metathesis polymerization, a condensation polymerization, or combinations of two more of the foregoing.

[0074] An initiator may be further characterized by the mechanism of the initiation and the polymerization reaction type. In one embodiment, the initiator may be capable of initiating a controlled polymerization reaction. As used herein, controlled polymerization reaction refers to a polymerization reaction that may allow for control of the molecular weight and polydispersity index of the polymer produced. In one embodiment, a controlled polymerization reaction includes one more of the following characteristics: linear dependence of the degree of polymerization as a function of time; linear dependence of the number-average molecular weight (M_n) on the extent of polymerization; control over the molecular weight of the polymer by varying the polymer precursor to initiator ratio, a polydispersity index (PDI) in a range that is less than about 2.0; chain-breaking reactions insignificant compared to chain propagation reactions; complete conversion of polymer precursor to polymer with the ability to continue polymerization upon addition of more polymer precursor; the ability to make block copolymers by sequential polymer precursor addition; or ability to produce chain-end functionalized polymers in high yield.

[0075] In one embodiment, controlled polymerization reaction types may include one or more of: atom transfer radical polymerization (ATRP), group transfer polymerization (GTP), nitroxide mediated polymerization (NMP), reversible addition-fragmentation transfer (RAFT), or ring opening metathesis polymerization (ROMP). In one embodiment, controlled polymerization reaction types may include one or more of: degenerative transfer (DT), anionic polymerization, cationic polymerization, coordination polymerization, acyclic diene metathesis polymerization (ADMET), or other polymerization reactions involving stable free radicals (SFR).

[0076] In one embodiment, the initiator may be capable of initiating an atom transfer radical polymerization (ATRP) type. In one embodiment, the initiator may be capable of initiating a ring opening metathesis polymerization (ROMP) type. In one embodiment, the initiator may be capable of initiating a group transfer polymerization (GTP) type. In one embodiment, the initiator may be capable of initiating a nitroxide-

mediated polymerization type (NMP). In one embodiment, the initiator may be capable of initiating a reversible addition fragmentation chain transfer polymerization type (RAFT).

[0077] In one embodiment, an initiator may include an initiating molecule, for example, peroxide used in free radical polymerization. In one embodiment, an initiator may include an initiating molecule and a catalyst, for example, an alkyl halide and copper halide-bipyridine-based catalyst used in atom transfer radical polymerization (ATRP). In one embodiment, an initiator may include a catalyst, for example, metal alkylidene catalysts used in ring opening metathesis polymerization (ROMP). In one embodiment, the first initiator component and the second initiator component may be capable of forming a free radical initiator when present in proximity to each other. In one embodiment, the first initiator component and the second initiator component may be capable of forming an alkyl halide when present in proximity to each other that may be used in combination with a catalyst to provide an ATRP initiator. In one embodiment, the first initiator component and the second initiator component may be capable of forming a metal-ligand complex when present in proximity to each other that may provide a ROMP initiator. In one embodiment, the first initiator component and the second initiator component may be capable of forming a ligand when present in proximity to each other that may be used in combination with a metal to provide a ROMP initiator.

[0078] The type of initiator suitable for the invention may depend on the details of the polymerization reaction, including the mechanism for polymerization, the types of polymer precursors being used, the molecular weights desired, the solvent system and the reaction conditions. In some embodiments, an initiator may be an initiator for polymerization by a free radical mechanism, such as ATRP, NMP, DT, RAFT or a related mechanism involving stable free radicals. Suitable initiators for free radical polymerization may include reagents or combinations of reagents that may be capable of producing free radicals. In some embodiments, the initiator may be an initiator for polymerization by an ionic mechanism, such as cationic or anionic polymerization. In some embodiments, the initiator may be a reagent for producing metal-alkylidene catalysts for olefin metathesis such as in ROMP or ADMET.

[0079] In one embodiment, an initiator may include a free radical initiator. Initiating radicals for free radical polymerization processes may be generated by any suitable method, such as the thermally induced homolytic scission of a suitable compound(s) (thermal initiators such as peroxides, peroxyesters, or azo compounds), the spontaneous generation from monomer (for example, styrene), redox initiating systems, photochemical initiating systems, or systems responsive to high energy radiation such as electron beam, X-or gamma-radiation. Thermal initiators may be chosen to have an appropriate half-life at the temperature of polymerization. These initiators may include one or more of the following compounds: 2,2'-azobis(isobutyronitrile) ("AIBN"), 2,2'-azobis(2-cyano-2-butane), dimethyl 2,2' azobisdimethylisobutyrate, 4, 4'-azobis(4-cyanopentanoic acid), 1,1' azobis(cyclohexanecarbonitrile), 2-(t-butylazo)-2-cyanopropane, 2,2'-azobis[2-methyl-N (1,1)-bis(hydroxymethyl)-2-hydroxyethyl] propionamide, 2,2'-azobis[2-methyl-N hydroxyethyl]-propionamide, 2,2'-azobis(N,N'-dimethyleneisobutyramidine) dihydrochloride, 2,2'-azobis(2-amidopropane) dihydrochloride, 2,2'-azobis(N,N' dimethyleneisobutyramide), 2,2'-azobis(2-methyl-N-[1,1-bis(hydroxymethyl)-2 hydroxyethyl] propionamide), 2,2'-azobis(2-methyl-N-[1,1-bis(hydroxymethyl) ethyl] propionamide), 2,2'-[2-methyl-N-(2-hydroxyethyl) propionamide], 2,2' azobis(isobutyramide) dihydrate, 2,2'-azobis(2, 2,4-trimethylpentane), 2,2'-azobis(2 methylpropane), t-butyl peroxyacetate, t-butyl peroxybenzoate, t-butyl peroxyoctoate, t-butyl peroxyneodecanoate, t-butylperoxy isobutyrate, t-amyl peroxy pivalate, t-butyl peroxy pivalate, all-isopropyl peroxydicarbonate, dicyclohexyl peroxydicarbonate, dicumyl-peroxide, dibenzoyl peroxide, dilauroyl peroxide, potassium peroxydisulfate, ammonium peroxydisulfate, di-t-butyl hyponitrite, or dicumyl hyponitrite. Suitable examples of photochemical initiators may include benzoin derivatives, benzophenone, acyl phosphine oxides, and photo-redox systems. Suitable examples of redox initiators may include oxidants, such as potassium peroxydisulfate, hydrogen peroxide, t-butyl hydroperoxide, or reductants, such as iron (II), titanium (III), potassium thiosulfite, potassium bisulfite, or combinations thereof.

[0080] In one embodiment, an initiator may include an ATRP initiator. An ATRP initiator may include a combination of an alkyl halide and a transition metal complex (metal ligand complex). The transition metal complex may participate in a redox cycle with the initiator and dormant polymer chain, but may not form a direct carbon-metal bond with the polymer chain. The transition metal complex may be selected from the group consisting of Cu(I)/Cu(II), Fe(II)/Fe(III); Ru(II)/Ru(III), Cr(II)/Cr(III); Mo(0)/Mo(I); Mo(II)/Mo(III); W(II)/W(III); Rh(III)/Rh(IV); Co(I)/Co(II), Re(II)/Re(III); Ni(0)/Ni(I); Mn(III)/Mn(IV); V(II)/V(III); Zn(I)/Zn(II); Au(I)/Au(II); and Ag(I)/Ag(II). Suitable examples of ligands may include bipyridines, alkyl-substituted bipyridine derivatives, alkylpyridine imines (for example N-(propyl)-2-pyridylmethanimine), triamines, tetraamines (for example N,N,N',N'',N''-pentamethyldiethylenetriamine and tris(2-(dimethylamino) ethyl(amine))). In one embodiment, an initiator may be capable of initiating a direct ATRP reaction type. In one embodiment, an initiator may be capable of initiating an indirect ATRP reaction type. An indirect ATRP initiator may include a free radical initiator and metal halide ligand complex. In one embodiment, an initiator may include an alkyl bromide and CuCl complex. A CuCl complex may include a bipyridine ligand or a tris(2-(dimethylamino) ethyl(amine)) ligand.

[0081] In one embodiment, an initiator may include a ROMP initiator. A ROMP initiator may include a metal alkylidene catalyst. In one embodiment, a ROMP initiator may include one or more molecules having formula (I) to (VI), or derivatives thereof.



(I)

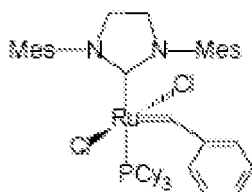

(II)

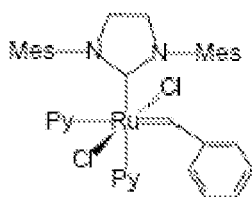

(III)

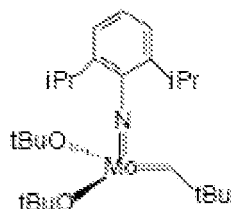

(IV)

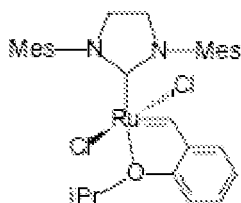

(V)

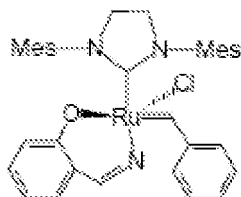

(VI)

[0082] In one embodiment, an initiator may include a NMP initiator. NMP initiators may include a free radical initiator (optional) and a nitroxide source. In some embodiments, the nitroxide source may also provide for free radical initiation (for example, an alkoxy amine). A suitable nitroxide source may include one or more of alkoxyamines, TEMPO (i.e., 2,2,6,6-tetramethylpiperidinyl-1-oxy), reaction products of nitrones, or reaction products of nitric oxides.

[0083] In one embodiment, an initiator may include a RAFT initiator. A RAFT initiator may include a free radical initiator and a control agent. A suitable RAFT

control agent may include one or more of dithiocarbonates, dithioesters, xanthates, or dithioacylhydrazones.

[0084] Some other examples of ATRP initiators may include structures having formulae (VII) to (X).

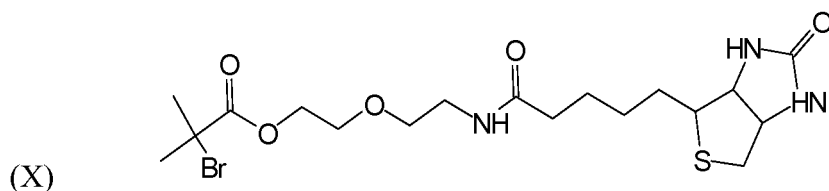
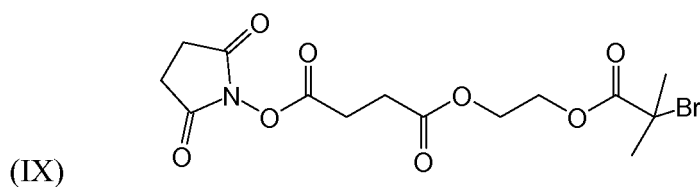
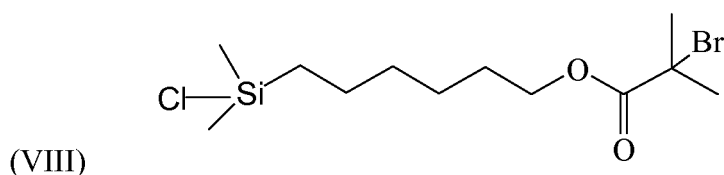
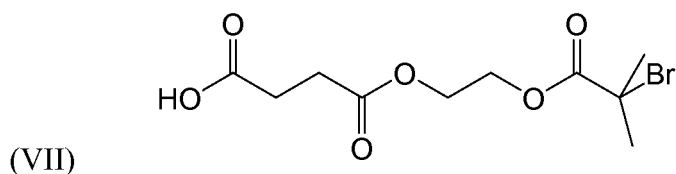

[0085] One or more of the aforementioned molecules may be used in combination with a metal ligand complex as an ATRP initiator. Some other examples of ROMP initiators may include structures having formulae (XI) and (XII), wherein PEG550 represents a polyethylene glycol chain having a molecular weight of 550 grams per mole.

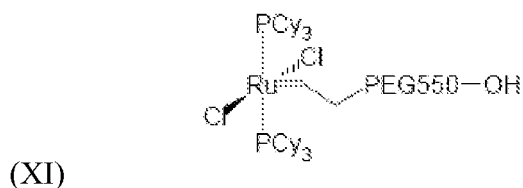

when the two nucleic acid probes are bonded to a nucleic acid analyte and when the two initiator components are present in proximity to each other

[0088] In one embodiment, the analyte may be a portion of a sample to be analyzed. Suitable samples that may be analyzed using the compositions disclosed herein may include soil samples, air samples, water samples, plant samples, food samples, or biological samples. "Biological sample" as used herein, may refer to a sample obtained from a biological subject in vivo or in vitro. In some embodiments, a biological sample may be of an eukaryotic origin, for example, insects, protozoa, birds, fish, reptiles, and in another embodiment of a mammalian origin, for example, rat, mouse, cow, dog, donkey, guinea pig, or rabbit, and in another embodiment of a primate origin, for example, chimpanzees or humans. Suitable examples of biological samples may include cultures, blood, plasma, serum, saliva, cerebral spinal fluid, pleural fluid, milk, lymph, sputum, semen, urine, stool, tears, saliva, needle aspirates, external sections of the skin, respiratory, intestinal, and genitourinary tracts, tumors, organs, cell cultures or cell culture constituents, or solid tissue sections. Biological samples also may include extracts from a biological sample, for example, an antigen from a biological fluid, such as blood.

[0089] A sample may include any of the aforementioned samples regardless of their physical condition, such as, but not limited to, being frozen or stained or otherwise treated. In some embodiments, a sample may include compounds which are not naturally intermixed with the sample in nature such as preservatives, anticoagulants, buffers, fixatives, nutrients, antibiotics, solvents, or the like. In one embodiment, the sample may be immobilized on a solid support, such as, blots, assays, arrays, glass slides, nanoparticles, beads, microtiter, ELISA plates, or any other substrate.

[0090] In some embodiments, the sample may be analyzed as is, that is, without harvest and/or isolation of the analyte of interest. In an alternate embodiment, harvest and isolation of analytes may be performed prior to analysis. An analyte according to an embodiment of the invention may be present on the surface of a sample (for example, an antigen on a surface of a tissue section) or present in the bulk of the

sample (for example, an antibody in a buffer solution). In some embodiments, an analyte may not be inherently present on the surface of a sample and the sample may have to be processed to make the analyte available on the surface. In one embodiment, a sample may not be required and the analyte may be analyzed directly or the analyte may be directly immobilized on a substrate during analysis.

[0091] Suitability of analyte (s) to be analyzed may be determined by the type and nature of analysis required for the sample. In one embodiment, the analysis may provide information about the presence or absence of an analyte in the sample. For example, the analysis may provide information about the presence or absence of a germ in a suspected infected air sample. In another embodiment, an analysis may provide information on a state of a sample. For example, if the sample includes a drinking water sample, the analysis may provide information about the concentration of bacteria in the sample and thus the potability of the sample. Similarly, if the sample includes a tissue sample, the methods disclosed herein may be used to detect analyte(s) that may help in comparing different types of cells or tissues, comparing different developmental stages, detecting the presence of a disease or abnormality, determining the type of disease abnormality or investigating the interactions between multiple analytes and pathways.

[0092] An analyte may be living or nonliving in nature. In one embodiment, an analyte may include a pollutant. Suitable pollutants may include one or more of air pollutants, soil pollutants, or water pollutants. Air pollutants may include one or more of carbon monoxide, sulfur dioxide, chlorofluorocarbon, or nitrogen dioxide. Suitable soil pollutants may include one or more of hydrocarbons, heavy metals, herbicides, pesticides, or chlorinated hydrocarbons. Suitable water pollutants may include one or more heavy metals, fertilizers, herbicides, insecticides, or pathogens. In one embodiment, an analyte may include one or more of phosphate, molybdate, magnesium, sulfite, or calcium, which may provide information about a water or soil sample, for example, hardness of a water sample.

[0093] In one embodiment, an analyte may include one or more spoilage indicators associated with meat by-product. Suitable meats may include beef, lamb, pork,

chicken, and the like. Spoilage indicators may include one or more biogenic diamines, or histamine, that is formed by the biological activity of bacteria in contact with meat. The spoilage factor, and diamine content, may be directly linked to the bacterial content of spoiled meat. In one embodiment, an analyte may provide information regarding the decarboxylation of free amino acids in the meat by enzymes released by spoilage microorganisms. Two of these products, putrescence and cadaverine, may have a distinctive odor and the odor concentration may correlate with surface bacteria counts. The surface bacteria count may be used to evaluate meat freshness.

[0094] In one embodiment, an analyte may include a chemical warfare agent. Suitable chemical warfare agents may include one or more incapacitating agents, lachrymators, vesicants or blister agents, nerve agents, pulmonary agents, blood agents, or malodorants.

[0095] Suitable incapacitating agents may include nervous system affecters, vomiting agents, choking agents, hallucinogens, sedatives, narcotics, depressants, and the like, and combinations of two or more thereof. In one embodiment, an incapacitating agent may include 3-quinuclidinyl benzilate (QNB, BZ), which may be an anticholinergic agent that may react with a probe comprising, for example, choline. Alternative nervous system affecters may include commercially available over the counter (OTC) or prescription pharmaceutical compositions. In one embodiment, an incapacitating agent may include curare, or a curare analog or derivative.

[0096] Suitable lachrymators may include one or more of o-chlorobenzylmalonitrile, chloromethyl chloroformate, stannic chloride, sym-dichloromethyl ether, benzyl bromide, xylyl bromide, methyl chlorosulphonate, ethyl iodoacetate, bromacetone, bromomethyl-ethyl ketone, acrolein (2-propanal), capsaicin including analogs and derivatives, or the like.

[0097] A suitable vesicant may include one or more of sulfur mustard, nitrogen mustard, or an arsenical such as Lewisite. Suitable sulfur mustard may include one or more of 2-chloroethyl chloromethyl sulfide, bis(2-chloroethyl) sulfide or

dichloroethyl disulfide, bis (2-chloroethylthio) methane, 1,2-bis (2-chloroethylthio) ethane, 1,3-bis (2-chloroethylthio)-n-propane, 1,4-bis (2-chloroethylthio)-n-butane, 1,5-bis (2-chloroethylthio)-n-pentane, bis (2-chloroethylthiomethyl) ether, or bis (2-chloroethyl thioethyl) ether. Suitable nitrogen mustard may include one or more of bis (2-chloroethyl) ethylamine, bis (2-chloroethyl) methylamine, or tris (2-chloroethyl) amine. Suitable Lewisites may include one or more of 2-chlorovinyl dichloroarsine, or bis (2-chlorovinyl) chloroarsine, tris (2-chlorovinyl) arsine.

[0098] Suitable nerve agents may include cholinesterase inhibitors. In one embodiment, a cholinesterase inhibitor may include one or more of o-alkyl (Me, Et, n-Pr or i-Pr) - phosphonofluoridates, such as o-isopropyl methylphosphonofluoridate (sarin) or o-pinacolyl methylphosphonofluoridate (soman); o-alkyl N,N-dialkyl (Me, Et, n-Pr or i-Pr) phosphoramidocyanidates, such as o-ethyl N,N-dimethyl phosphoramidocyanidate (tabun); or o-alkyl S-2-dialkyl (Me, Et, n-Pr or i-Pr)-aminoethyl alkyl (Me, Et, n-Pr or i-Pr) phosphonothiolates and corresponding alkylated or protonated salts, such as o-ethyl S-2-diisopropylaminoethyl methyl phosphonothiolate.

[0099] Suitable pulmonary agents may include one or both of phosgene (carbonyl chloride) and perfluoroisobutylene. Suitable chemical toxins may include one or more of palytoxin, ricin, saxitoxin, or botulinum toxin.

[0100] Suitable blood agents may include forms of cyanide such as salts, and analogs and derivatives of cyanide salts. A suitable solid salt of cyanide may include sodium, potassium, and/or calcium. A suitable volatile liquid form of cyanide may include hydrogen cyanide and/or cyanogen chloride.

[0101] In one embodiment, an analyte may include one or more biological agents. Suitable biological agents may include pathogens, toxins, or combinations thereof. Biological agents may include prions, microorganisms (viruses, bacteria and fungi) and some unicellular and multicellular eukaryotes (for example parasites) and their associated toxins. Pathogens are infectious agents that may cause disease or illness to

their host (animal or plant). Pathogens may include one or more of bacteria, viruses, protozoa, fungi, parasites, or prions.

[0102] Some examples of bacterial biological agents (and the diseases or effect caused by them) may include one or more of: *escherichia coli* (peritonitis, food poisoning); *mycobacterium tuberculosis* (tuberculosis); *bacillus anthracis* (anthrax); *salmonella* (food poisoning); *staphylococcus aureus* (toxic shock syndrome); *streptococcus pneumoniae* (pneumonia); *streptococcus pyogenes* (strep throat); *helicobacter pylori* (stomach ulcers); or *francisella tularensis* (tularemia).

[0103] Some examples of viruses (and the diseases or effect caused by them) may include one or more of hepatitis A, B, C, D and E (liver disease); influenza virus (flu, Avian flu); SARS coronavirus (severe acute respiratory syndrome); herpes simplex virus (herpes); molluscum contagiosum (rash); or human immunodeficiency virus (AIDS).

[0104] Some examples of protozoa (and the diseases or effect caused by them) may include one or more of *cryptosporidium* (cryptosporidiosis); *giardia lamblia* (giardiasis); *plasmodium* (malaria); or *trypanosoma cruzi* (chagas disease). Some examples of fungi (and the diseases or effect caused by them) may include one or more of *pneumocystis jiroveci* (opportunistic pneumonia); tinea (ringworm); or *candida* (candidiasis).

[0105] Some examples of parasites may include one or more of roundworm, scabies, tapeworm, or flatworm. Some examples of protein-based pathogens may include prions (Bovine spongiform encephalopathy (BSE) commonly known as mad cow disease or variant Creutzfeldt-Jakob disease (vCJD)).

[0106] Toxins include proteins capable of causing disease on contact or absorption with body tissues by interacting with biological macromolecules and may be used as bioweapons. Suitable toxins may include Ricin, SEB, Botulism toxin, Saxitoxin, and many Mycotoxins.

[0107] Some other examples of diseases caused by biological agents may include anthrax, Ebola, Bubonic Plague, Cholera, Tularemia, Brucellosis, Q fever, Machupo, Coccidioides mycosis, Glanders, Melioidosis, Shigella, Rocky Mountain Spotted Fever, Typhus, Psittacosis, Yellow Fever, Japanese B Encephalitis, Rift Valley Fever, or Smallpox.

[0108] Biological agents may be present in food samples, in air samples, in water samples, in soil samples, in plant samples, or in biological samples. In one embodiment, biological agents may provide information regarding the spoilage of food samples, for example, the bacteria in a spoilt meat sample. In one embodiment, the biological agents may indicate the presence or concentration of legionella pneumophila in an industrial water sample (cooling, water, process water, or waste water). In one embodiment, the biological agents may indicate the presence or concentration of cryptosporidia giardia in a municipal water sample (drinking water or waste water). In one embodiment, the biological agents may indicate the presence or concentration of lysteria or salmonella in a food sample.

[0109] In one embodiment, the biological agents may be used as biological warfare agents. Detection and analysis of the biological agents may provide information regarding the infected area. In one embodiment, analysis of the biological agents may provide information regarding the effectiveness of disinfection of the affected environment.

[0110] In one embodiment, an analyte that may be detected using the compositions disclosed herein, may include one or more biomolecules. In one embodiment, a biomolecule-based analyte may be part of a biological agent, such as, a pathogen. In one embodiment, a biomolecule may be used for diagnostic, therapeutic, or prognostic applications, for example, in RNA or DNA assays. Suitable biomolecules may include one or more of peptides, proteins (e.g., antibodies, affibodies, or aptamers), nucleic acids (e.g., polynucleotides, DNA, RNA, or aptamers); polysaccharides (e.g., lectins or sugars), lipids, enzymes, enzyme substrates, ligands, receptors, vitamins, antigens, or haptens. The term analyte refers to both separate molecules and to

portions of such molecules, such as an epitope of a protein that may bind specifically with one or more probes.

[0111] Probes and their corresponding biomolecule analytes may be considered as binding pairs, of which non-limiting examples may include immune-type binding-pairs, such as, antigen/antibody, antigen/antibody fragment, or hapten/anti-hapten; nonimmune-type binding-pairs, such as biotin/avidin, biotin/streptavidin, folic acid/folate binding protein, hormone/hormone receptor, lectin/specific carbohydrate, enzyme/enzyme, enzyme/substrate, enzyme/substrate analog, enzyme/pseudo-substrate (substrate analogs that cannot be catalyzed by the enzymatic activity), enzyme/co-factor, enzyme/modulator, enzyme/inhibitor, or vitamin B12/intrinsic factor. Other suitable examples of binding pairs may include complementary nucleic acid fragments (including DNA sequences, RNA sequences, PNA sequences, and peptide nucleic acid sequences); Protein A/antibody; Protein G/antibody; nucleic acid/nucleic acid binding protein; or polynucleotide/polynucleotide binding protein.

[0112] In one embodiment, the composition may further include one or more polymer precursor. A polymer precursor may include monomeric species, oligomeric species, mixtures of monomeric species, mixtures of oligomeric species, polymeric species, mixtures of polymeric species, partially-crosslinked species, mixtures of partially-crosslinked crosslinked species, or mixtures of two or more of the foregoing. An initiator may be capable of initiating a polymerization reaction of the polymer precursor.

[0113] A polymer precursor may include reactive groups capable of chemically reacting to form a polymer. A reactive group may participate in a chemical reaction when exposed to one or more of thermal energy, electromagnetic radiation, or chemical reagents (for example, an initiator).

[0114] A polymer precursor may include an organic or inorganic backbone depending on the type of initiators and the compatibility of the polymer precursor with the composition (such as, solubility in the solvents employed). A suitable inorganic backbone for a polymer precursor may include main chain linkages other

than that of carbon-carbon linkages or carbon-heteroatom-carbon linkages, for example, silicon-silicon linkages in silanes, silicon-oxygen-silicon linkages in siloxanes, phosphorous-nitrogen-phosphorous linkages in phosphazenes, and the like.

[0115] A suitable organic polymer precursor may essentially include only carbon-carbon linkages (for example, olefins) or carbon-heteroatom-carbon linkages (for example, ethers, esters and the like) in the main chain. Suitable examples of organic polymer precursors may include one or more of olefin-derived polymer precursors, for example, ethylene, propylene, and their mixtures; methylpentane-derived polymer precursors, for example, butadiene, isoprene, and their mixtures; polymer precursors of unsaturated carboxylic acids and their functional derivatives, for example, acrylics such as alkyl acrylates, alkyl methacrylate, acrylamides, acrylonitrile, and acrylic acid; alkenylaromatic polymer precursors, for example styrene, alpha-methylstyrene, vinyltoluene, and rubber-modified styrenes; amides, for example, nylon-6, nylon-6,6, nylon-1,1, and nylon-1,2; esters, such as, alkylene dicarboxylates, especially ethylene terephthalate, 1,4- butylene terephthalate, trimethylene terephthalate, ethylene naphthalate, butylene naphthalate, cyclohexanedimethanol terephthalate, cyclohexanedimethanol-co- ethylene terephthalate, and 1,4-cyclohexanedimethyl-1,4-cyclohexanedicarboxylate and alkylene arenedioates; carbonates; estercarbonates; sulfones; imides; arylene sulfides; sulfide sulfones; and ethers such as arylene ethers, phenylene ethers, ethersulfones, etherimides, etherketones, etheretherketones; or blends, homopolymers, or copolymers thereof.

[0116] In one embodiment, the polymer precursor may include functional groups that may chemically react to form a polymer via free radical polymerization, ring-opening polymerization, metathesis polymerization, anionic polymerization, cationic polymerization, or combinations of two or more of the foregoing. In one embodiment, the polymer precursor may include functional groups that may chemically react to form a polymer via free radical polymerization, atom transfer radical polymerization, ring-opening metathesis polymerization, or combinations of two or more of the foregoing. In one embodiment, the polymer precursor may include one or more of styrene, acrylate, methacrylate, or norbornene functional groups. In one embodiment, the polymer precursor may be soluble in a probe solution at room

temperature. In one embodiment, the polymer precursor may be soluble in water at room temperature.

[0117] In one embodiment, the polymer precursor may include one or more signal generators. As used herein, the term “signal generator” may refer to a molecule capable of providing a detectable signal. A detectable signal may refer to a signal capable of being detected using one or more detection techniques including for example, spectrometry, calorimetry, spectroscopy, or visual inspection. Suitable examples of a detectable signal may include an optical signal, an electrical signal, or a radioactive signal.

[0118] The type of signal generator suitable for the compositions disclosed herein may depend on a variety of factors, including the nature of the analysis being conducted, the type of the energy source and detector used, the type of initiator employed, the type of probe, the type of target, or the solvents employed.

[0119] A signal generator may provide a characteristic signal following interaction with an energy source or a current. An energy source may include electromagnetic radiation source and a fluorescence excitation source. Electromagnetic radiation source may be capable of providing electromagnetic energy of any wavelength including visible, infrared and ultraviolet. Electromagnetic radiation may be in the form of a direct light source or may be emitted by a light emissive compound such as a donor fluorophore. A fluorescence excitation source may be capable of making a source fluoresce or may give rise to photonic emissions (that is, electromagnetic radiation, directed electric field, temperature, physical contact, or mechanical disruption). Suitable signal generators may provide a signal capable of being detected by a variety of methods including optical measurements (for example, fluorescence), electrical conductivity, or radioactivity. Suitable signal generators may be, for example, light emitting, energy accepting, fluorescing, radioactive, or quenching.

[0120] A suitable signal generator may be sterically and chemically compatible with the constituents to which it is bound, for example, a polymer precursor. A suitable signal generator may not interfere with the polymerization capability of the

polymer precursor. Additionally, after the polymerization reaction, a suitable signal generator may not interfere with the binding of the probe to the analyte, nor may it affect the binding specificity of the probe. A suitable signal generator may be organic or inorganic in nature. In some embodiments, a signal generator may be of a chemical, peptide or nucleic acid nature.

[0121] A signal generator may be directly or indirectly detectable. A directly detectable moiety may be one that may be detected directly by its ability to emit a signal, such as for example a fluorescent label that emits light of a particular wavelength following excitation by light of another lower, characteristic wavelength and/or absorb light of a particular wavelength. An indirectly detectable signal generator may be one that may be detected indirectly by its ability to bind, recruit and, in some cases, cleave another moiety, which may in turn emit a signal. An example of an indirectly detectable signal generator may be an enzyme-based signal generator, which when contacted with a suitable substrate may cleave the substrate to provide a detectable signal. Alternatively, an indirectly detectable signal generator may be capable of binding a compound that does emit a signal. For example, a signal generator, such as, biotin which itself does not emit a signal when bound to labeled avidin or streptavidin molecules may be detected. Other examples of indirectly detectable signal generators may include ligands that bind specifically to particular receptors. Detectably labeled receptors may be allowed to bind to ligand labeled polymer precursors in order to detect the probes. For example, a polymer precursor may be attached to a biotin molecule and a signal generator may be attached to an avidin molecule that may bind specifically to biotin. Some other examples of indirectly detectable signal generators may include an affinity molecule, a ligand, a receptor, a biotin molecule, an avidin molecule, a streptavidin molecule, an antigen (e.g., epitope tags such as the FLAG or HA epitope), a hapten (e.g., biotin, pyridoxal, digoxigenin fluorescein and dinitrophenol), an antibody, an antibody fragment, a microbead, or combinations of two or more thereof.

[0122] In some embodiments, a signal generator may be selected from a light emissive molecule, a radioisotope (e.g., P^{32} or H^3 , ^{14}C , ^{125}I and ^{131}I), an optical or electron density marker, a Raman-active tag an enzyme, an enzyme substrate (for

example, a chromogenic substrate), an electron spin resonance molecule (such as for example nitroxyl radicals), an electrical charge transferring molecule (i.e., an electrical charge transducing molecule), a semiconductor nanocrystal, a semiconductor nanoparticle, a colloid gold nanocrystal, a microbead, a magnetic bead, a paramagnetic particle, a quantum dot, or an affinity molecule (e.g., a biotin molecule, a streptavidin molecule, a protein, a peptide, nucleic acid, a carbohydrate, an antigen, a hapten, an antibody, an antibody fragment, or a lipid).

[0123] In some embodiments, a signal generator may include a light-emissive molecule. A light emissive molecule may emit light in response to irradiation with light of a particular wavelength. Light emissive molecules may be capable of absorbing and emitting light through luminescence (non-thermal emission of electromagnetic radiation by a material upon excitation), phosphorescence (delayed luminescence as a result of the absorption of radiation), chemiluminescence (luminescence due to a chemical reaction), fluorescence, or polarized fluorescence.

[0124] In some embodiments, a signal-generator may be directly detectable. In some embodiments, a signal generator may include a chromophore. In some embodiments, a signal-generator may include a fluorescent molecule or a fluorophore. Suitable chromophores and fluorophores may include one or more molecules listed hereinabove. In some embodiments, the signal generator may be part of a FRET pair. FRET pair includes two fluorophores that are capable of undergoing FRET to produce or eliminate a detectable signal when positioned in proximity to one another. Some examples of donors may include Alexa 488, Alexa 546, BODIPY 493, Oyster 556, Fluor (FAM), Cy3, or TTR (Tamra). Some examples of acceptors may include Cy5, Alexa 594, Alexa 647, or Oyster 656.

[0125] In some embodiments, a signal generator may essentially include a fluorophore. Examples of fluorophores include, but are not limited to, 4-acetamido-4'-isothiocyanatostilbene-2,2'-disulfonic acid, acridine, derivatives of acridine and acridine isothiocyanate, 5-(2'-aminoethyl)aminonaphthalene-1-sulfonic acid (EDANS), 4-amino-N-[3-vinylsulfonyl]phenyl]naphthalimide-3,5 disulfonate (Lucifer Yellow VS), N-(4-anilino-1-naphthyl)maleimide, anthranilamide, Brilliant

Yellow, coumarin, coumarin derivatives, 7-amino-4-methylcoumarin (AMC, Coumarin 120), 7-amino-trifluoromethylcoumarin (Coumarin 151), cyanosine; 4',6-diaminidino-2-phenylindole (DAPI), 5',5''-dibromopyrogallol-sulfonephthalein (Bromopyrogallol Red), 7-diethylamino-3-(4'-isothiocyanatophenyl)4-methylcoumarin, 4,4'-diisothiocyanatodihydro-stilbene-2,2'-disulfonic acid, 4, 4'-diisothiocyanatostilbene-2,2'-disulfonic acid, 5-[dimethylamino]naphthalene-1-sulfonyl chloride (DNS, dansyl chloride), eosin, derivatives of eosin such as eosin isothiocyanate, erythrosine, derivatives of erythrosine such as erythrosine B and erythrosin isothiocyanate; ethidium; fluorescein and derivatives such as 5-carboxyfluorescein (FAM), 5-(4,6-dichlorotriazin-2-yl) aminofluorescein (DTAF), 2'7'-dimethoxy-4'5'-dichloro-6-carboxyfluorescein (JOE), fluorescein, fluorescein isothiocyanate (FITC), QFITC (XRITC); fluorescamine derivative (fluorescent upon reaction with amines); IR144; IR1446; Malachite Green isothiocyanate; 4-methylumbelliferone; ortho cresolphthalein; nitrotyrosine; pararosaniline; Phenol Red, B-phycoerythrin; o-phthalaldehyde derivative (fluorescent upon reaction with amines); pyrene and derivatives such as pyrene, pyrene butyrate and succinimidyl 1-pyrene butyrate; Reactive Red 4 (Cibacron. Brilliant Red 3B-A), rhodamine and derivatives such as 6-carboxy-X-rhodamine (ROX), 6-carboxyrhodamine (R6G), lissamine rhodamine B sulfonyl chloride, rhodamine (Rhod), rhodamine B, rhodamine 123, rhodamine X isothiocyanate, sulforhodamine B, sulforhodamine 101 and sulfonyl chloride derivative of sulforhodamine 101 (Texas Red); N,N,N',N'-tetramethyl-6-carboxyrhodamine (TAMRA); tetramethyl Rhodamine, tetramethyl rhodamine isothiocyanate (TRITC); riboflavin; rosolic acid and lanthanide chelate derivatives, quantum dots, cyanines, and squaraines. Some other examples of fluorophores may include one or one or more of fluorescein, Rhodamine, Texas Red, VECTOR Red, ELF (Enzyme-Labeled Fluorescence), Cy2, Cy3, Cy3.5, Cy5, Cy7, FluorX, Calcein, Calcein-AM, CRYPTOFLUOR, Orange (42 kDa), Tangerine (35 kDa), Gold (31 kDa), Red (42 kDa), Crimson (40 kDa), BHMP, BHDMAP, Br-Oregon, Lucifer Yellow, Alexa dye family, N-[6-(7-nitrobenz-2-oxa-1, 3-diazol-4-yl)amino]caproyl] (NBD), BODIPY, boron dipyrromethene difluoride, Oregon Green, MITOTRACKER. Red, DiOC(3), DiIC.sub.18, Phycoerythrin, Phycobiliproteins BPE (240 kDa) RPE (240 kDa) CPC (264 kDa) APC (104 kDa), Spectrum Blue, Spectrum

Aqua, Spectrum Green, Spectrum Gold, Spectrum Orange, Spectrum Red, NADH, NADPH, FAD, Infra-Red (IR) Dyes, Cyclic GDP-Ribose (cGDPR), Calcofluor White, Lissamine, Umbelliferone, Tyrosine or Tryptophan.

[0126] In some embodiments, a signal generator may be indirectly detectable, for example, an enzyme/enzyme substrate combination. In some embodiments, an enzyme may precipitate a soluble substrate to form an insoluble product (for example, in immunohistochemistry). Further, an enzyme may catalyze a chemical reaction of a chromogenic substrate that may be measured using a suitable technique. For example, the enzyme may catalyze a color change in a substrate, which can be measured spectrophotometrically. Alternatively, an enzyme may alter the fluorescence or chemiluminescence properties of the substrate. Suitable examples of enzyme-substrate combinations are described herein below.

[0127] Horseradish peroxidase (HRPO) with hydrogen peroxidase as a substrate, wherein the hydrogen peroxidase may oxidize a dye precursor (e.g., orthophenylene diamine (OPD) or 3,3',5,5'-tetramethyl benzidine hydrochloride (TMB)). Other suitable HRPO substrates may include, but are not limited to, 2,2' Azino-di-3-ethylbenz-thiazoline sulfonate (ABTS, green, water soluble), aminoethyl carbazole, 3-amino, 9-ethylcarbazole AEC (3A9EC, red). Alpha-naphthol pyronin (red), 4-chloro-1-naphthol (4C1N, blue, blue-black), 3,3'-diaminobenzidine tetrahydrochloride (DAB, brown), ortho-dianisidine (green), o-phenylene diamine (OPD, brown, water soluble), TACS Blue (blue), TACS Red (red), 3,3',5,5'-Tetramethylbenzidine (TMB, green or green/blue), TRUE BLUE (blue), VECTO VIP (purple), VECTOR SG (smoky blue-gray), and Zymed Blue HRP substrate (vivid blue).

[0128] Alkaline phosphatase (AP) with para-Nitrophenyl phosphate as chromogenic substrate. Other suitable AP substrates include, but are not limited to, AP-Blue substrate (blue precipitate, Zymed); AP-Orange substrate (orange precipitate, Zymed), AP-Red substrate (red, red precipitate, Zymed), 5-bromo, 4-chloro, 3-indolyphosphate (BCIP substrate, turquoise precipitate), 5-bromo, 4-chloro, 3-indolyl phosphate/nitroblue tetrazolium/iodonitrotetrazolium (BCIP/INT substrate, yellow-brown precipitate, Biomeda), 5-bromo, 4-chloro, 3-indolyphosphate/nitroblue

tetrazolium (BCIP/NBT substrate, blue/purple), 5-bromo, 4-chloro, 3-indolyl phosphate/nitroblue tetrazolium/iodonitrotetrazolium (BCIP/NBT/INT, brown precipitate, DAKO, Fast Red (Red), Magenta-phos (magenta), Naphthol AS-BI-phosphate (NABP)/Fast Red TR (Red), Naphthol AS-BI-phosphate (NABP)/New Fuchsin (Red), Naphthol AS-MX-phosphate (NAMP) /New Fuchsin (Red), New Fuchsin AP substrate (red), p-Nitrophenyl phosphate (PNPP, Yellow, water soluble), VECTOR Black (black), VECTO Blue (blue), VECTOR Red (red), Vega Red (raspberry red color).

[0129] β -D-galactosidase (β -D-Gal) with a chromogenic substrate (e.g., p-nitrophenyl- β -D-galactosidase) or fluorogenic substrate (e.g., 4-methylumbelliferyl- β -D-galactosidase). Other suitable β -galactosidase substrates, include, but are not limited to, 5-bromo-4-chloro-3-indoyl beta-D-galactopyranoside (X-gal, blue precipitate).

[0130] Suitable glucose oxidase (GO) substrates, include, but are not limited to, nitroblue tetrazolium (NBT, purple precipitate), tetranitroblue tetrazolium (TNBT, black precipitate), 2-(4-iodophenyl)-5-(4-nitorphenyl)-3-phenyltetrazolium chloride (INT, red or orange precipitate), Tetrazolium blue (blue), Nitrotetrazolium violet (violet), and 3-(4,5-dimethylthiazol-2-yl)-2,5-diphenyltetrazolium bromide (MTT, purple). Tetrazolium substrates may require glucose as a co-substrate. The precipitates associated with each of the substrates listed hereinabove may have unique detectable spectral signatures.

[0131] In some embodiments, the polymer precursor may be intrinsically labeled with a signal generator (for example, if the polymer precursor is an oligomer, during synthesis using a detectably labeled monomer). A polymer precursor that is intrinsically labeled may not require a separate signal generator in order to be detected. Rather the intrinsic label may be sufficient for rendering the polymer precursor detectable. In alternate embodiments, the polymer precursor may be labeled by binding to it a specific signal generator (i.e., extrinsically labeled).

[0132] A polymer precursor and a signal generator may be chemically linked to each other through functional groups capable of reacting and forming a linkage under suitable conditions. Suitable examples of functional group combinations may include, but are not limited to, amine ester and amines or anilines; acyl azide and amines or anilines; acyl halides and amines, anilines, alcohols, or phenols; acyl nitrile and alcohols or phenols; aldehyde and amines or anilines; alkyl halide and amines, anilines, alcohols, phenols or thiols; alkyl sulfonate and thiols, alcohols or phenols; anhydride and alcohols, phenols, amines or anilines; aryl halide and thiols; aziridine and thiols or thioethers; carboxylic acid and amines, anilines, alcohols or alkyl halides; diazoalkane and carboxylic acids; epoxide and thiols; haloacetamide and thiols; halotriazin and amines, anilines or phenols; hydrazine and aldehydes or ketones; hydroxyamine and aldehydes or ketones; imido ester and amines or anilines; isocyanate and amines or anilines; and isothiocyanate and amines or anilines. A functional group in one of the aforementioned functional group pair may be present in a polymer precursor and a corresponding functional group may be present in the signal generator. For example, a polymer precursor may include a carboxylic acid and the signal generator may include an amine, aniline, alcohol or acyl halide, or vice versa. Conjugation between the polymer precursor and the signal generator may be effected in this case by formation of an amide or an ester linkage.

[0133] In one embodiment, the polymer precursor may include one or more signal-generator-labeled-monomers. Suitable examples of signal generator-labeled-monomers may include-fluorophore-labeled-monomers. Some examples of fluorophore-labeled-monomers may include cyanine or fluorescein-labeled-monomers. Some examples of signal generator-labeled-polymer precursors in accordance with one embodiment of the invention may include structures having formulae (XIII) to (XVI).

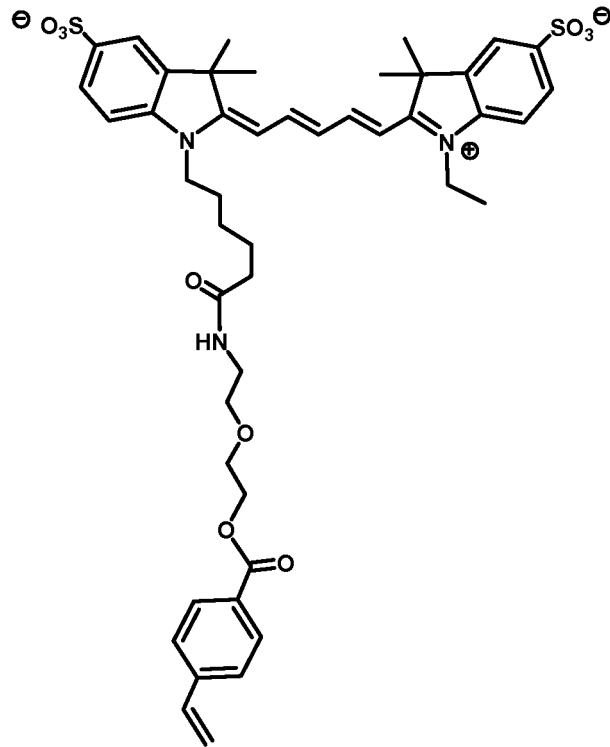

(XIII)

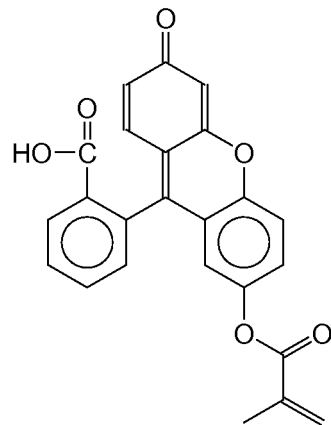

(XIV)

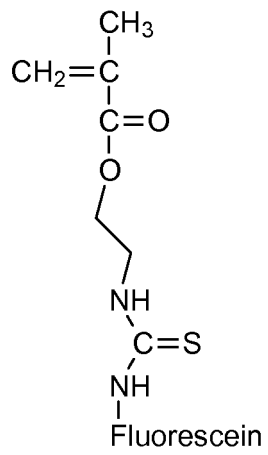

(XV)

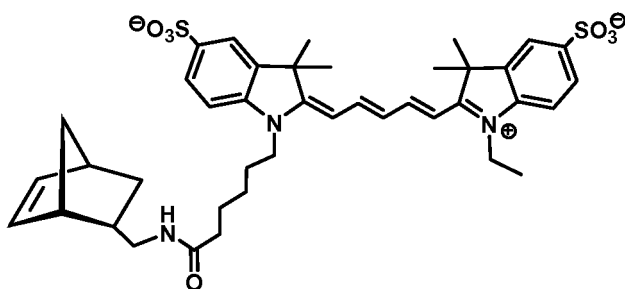

(XVI)

[0134] In one embodiment, a polymer precursor may include a mixture of monomers: signal-generator-labeled-polymer precursors and unlabeled polymer precursors. In one embodiment, unlabeled monomers may be employed along with the labeled polymer precursors to prevent quenching of signal between labeled polymer precursors. The concentration of labeled and unlabeled- polymer precursors may be varied depending on the molecular weight of polymer desired and the extent of dequenching required. Suitable unlabeled-polymer precursors may include one or more monomers polymerizable by the initiators employed in accordance with the compositions disclosed herein.

[0135] In one embodiment, an initiator may include an ATRP initiator and a polymer precursor may include a mixture of a fluorophore-labeled ATRP polymer precursors and unlabeled-ATRP polymer precursors. For example, a fluorophore-labeled ATRP polymer precursor may include one or more molecules having structures of formulae (XIII) to (XV) and unlabeled-ATRP polymer precursor may include an acrylate or styrene polymer precursors. In one embodiment, an unlabeled ATRP polymer precursor may have a structure of formula (XVII).

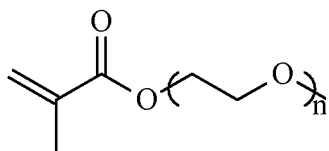

(XVII)

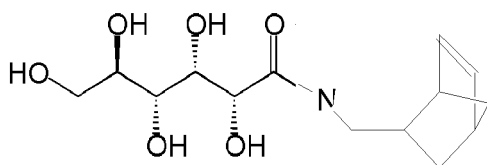

(XVIII)

[0136] In one embodiment, an initiator may include an ROMP initiator and a polymer precursor may include a mixture of a fluorophore-labeled ROMP polymer precursors and unlabeled-ROMP polymer precursors. For example, a fluorophore-labeled ROMP polymer precursor may include a molecule having a structure of formula (XVI) and unlabeled-ROMP polymer precursor may include a norbornene polymer precursor having a structure of formula (XVIII).

[0137] In one embodiment, a polymer precursor may be unlabeled, that is, may not include a signal generator. For compositions where a mixture of unlabeled polymer precursors may be employed, all the polymer precursors may be unlabeled, in accordance with one embodiment of the invention. In one embodiment, an unlabeled polymer precursor may include one or more functional groups that may be conjugated or bonded with signal generators post-polymerization reaction.

[0138] Some examples of non-labeled polymer precursors that may be used in compositions, in accordance with one embodiment of the invention, may include structures of formulae (XIX) or (XX). In one embodiment, a polymer formed from the polymer precursors with formulae (XIX) or (XX) may be conjugated to a signal generator, for example, via cyanine-labeled lysine or polylysine.

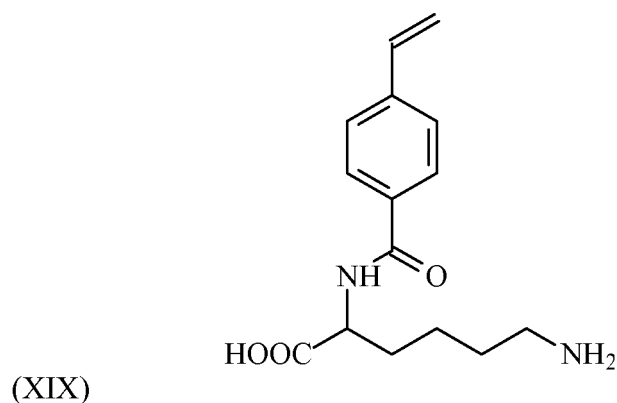

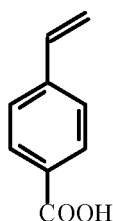

(XX)

[0139] In one embodiment, a polymer precursor may include a functional group that may be capable of initiating a polymerization reaction of another polymer precursor. In one embodiment, a polymer precursor may include a functional group that may be capable of bonding to an initiator that may initiate a polymerization reaction of another polymer precursor. For example, in one embodiment, an ATRP polymer precursor may include a ROMP initiator that may be capable of initiating a polymerizing reaction of a ROMP monomer. Similarly, in one embodiment, an ATRP polymer precursor may include a functional group that may form a bond with another initiator. Polymer precursors with initiators may provide for formation of branched or graft polymers. In one embodiment, a polymer precursor may include a functional group that may be capable of initiating a polymerization reaction of another polymer precursor. In one embodiment, a polymer precursor may include a functional group that may be capable of bonding to another initiator.

[0140] Fig. 6 illustrates a schematic example of a composition in accordance with one embodiment of the invention. The composition includes the complex 200 and a polymer precursor 220. The polymer precursor 220 further includes a signal generator 230. As described hereinabove, in some embodiments, the polymer precursor may be unlabeled or may include functional groups capable of bonding to one or more signal generators post polymerization reaction. In some embodiments, the polymer precursor may include functional groups capable of bonding to one or more initiators post polymerization reaction.

[0141] In one embodiment, the complex 200 and the polymer precursor 220 may be present in the form of solution. In one embodiment, the complex 200 and the polymer precursor 220 may be present in the form of an emulsion. In one

embodiment, the complex 200 may be immobilized on a solid support and the polymer precursor 220 may be present in the form of a solution in contact with the complex 200.

[0142] In one embodiment, the composition may include a reaction product of a composition. In one embodiment, a reaction product of the composition as disclosed herein may include a mixture of a polymer product bonded to the analyte through the probe and any unreacted polymer precursor. In one embodiment, the conversion of the polymer precursor may be complete, that is, the reaction product may be free of any unreacted polymer precursor. The polymer formed may be a homopolymer or a copolymer. The polymer formed may be linear, branched, or crosslinked.

[0143] In one embodiment, a polymer may be a homopolymer of labeled or unlabeled-monomers. In one embodiment, an unlabeled polymer may be labeled with a signal-generator after the formation of the polymer. In one embodiment, a polymer may be a copolymer of labeled monomers, unlabeled-monomers, or combinations thereof. The copolymer may be block, alternating, or a random copolymer. In one embodiment, a polymer may be a linear polymer. In one embodiment, a polymer may be a branched polymer. In one embodiment, a polymer may be a crosslinked polymer.

[0144] Average molecular weight of the polymer may depend upon one or more of the amount of signal desired, the type of initiators and monomers employed, ratio of monomer to initiator, or the reagent conditions (for example, presence or absence of solvent). In one embodiment, a polymer may have a number average molecular weight in a range of from about 50 grams per mole to about 100 grams per mole, from about 100 grams per mole to about 200 grams per mole, from about 200 grams per mole to about 500 grams per mole, from about 500 grams per mole to about 1000 grams per mole, from about 1000 grams per mole to about 2500 grams per mole, from about 2500 grams per mole to about 5000 grams per mole, from about 5000 grams per mole to about 10000 grams per mole, from about 10000 grams per mole to about 25000 grams per mole, from about 25000 grams per mole to about 50000 grams per mole, or from about 50000 grams per mole to about 100000 grams per mole. In one

embodiment, a number average molecular weight of a polymer may be in a range of from about 100000 grams/mole to about 250000 grams/mole, from about 250000 grams/mole to about 500000 grams/mole, or from about 500000 grams/mole to about 1000000 grams/mole. In one embodiment, the number average molecular weight of a polymer may be in a range that is greater than about 10^6 grams/mole. In one embodiment, the number average molecular weight of the polymer may be controlled by varying the initiator and polymer precursor concentration. In one embodiment, the number average molecular weight of the polymer may be related to the ratio of initiator and polymer precursor concentration, for example, in controlled polymerization

[0145] In one embodiment, a polymer may have a unimodal molecular weight distribution. In one embodiment, a polymer may have a polydispersity index in a range that is less than about 2.0. In one embodiment, a polymer may have a polydispersity index in a range that is less than about 1.5. In one embodiment, a polymer may have a polydispersity index in a range of from about 1.0 to about 1.1, from about 1.1 to about 1.2, from about 1.2 to about 1.3, from about 1.3 to about 1.4, or from about 1.4 to about 1.5. In one embodiment, a polymer may have a polydispersity index in a range that is less than about 1.1. Polydispersity index refers to the ratio of a weight average molecular weight of the polymer to the number average molecular weight of the polymer and may be a measure of the molecular weight distribution.

[0146] In one embodiment, the composition may include an analyte, a first probe bonded to the analyte, a second probe bonded to the same analyte, a first initiator component bonded to the first probe, a second initiator component bonded to the second probe, first initiator component and second initiator component forming an initiator, and a polymer. Fig. 9 illustrates a schematic example of a composition 300 in accordance with one embodiment of the invention. The composition includes the complex 200 and a polymer 310 bonded to the complex through the first probe 110 and the second probe 120. The polymer includes a plurality of signal generators 230. As described hereinabove, the polymer 310 may be a homopolymer or a copolymer.

Furthermore, although the polymer 310 is shown as linear in the figure, branched and crosslinked polymer may also be present in the composition.

[0147] In one embodiment, the composition may include a plurality (2, 3,...n) of probes, each bonded to a distinct initiator component, and each probe capable binding to a single analyte. The number of probes may depend on the number of distinct binding sites available in the analyte for binding and the degree of accuracy required for the analysis. In one embodiment, the composition may further include a polymer precursor, capable of undergoing a polymerization reaction initiated by the initiator formed by the plurality of initiator components. In one embodiment, the composition may include an analyte bonded to a plurality of probes, each probe bonded to a distinct initiator component, and the composition further including a polymer precursor. In one embodiment, the composition may include an analyte bonded to a plurality of probes, the probes bonded to a polymer via an initiator. A polymer may include one or more signal generator.

[0148] In one embodiment, the composition may include a plurality of probe pairs capable of detecting a plurality of analytes, that is, the composition may be capable of multiple analyte detection or multiplexing. Each analyte may be detected using a particular probe pair where each member of the probe pair may be specific to the analyte and each probe pair used in an analysis may be labeled with a distinguishable signal generator. As described hereinabove, each probe pair may be labeled with a signal generator via the initiator (formed from the initiator components bonded to the probes in a probe pair) and the polymer bonded to the probes through the initiator. As used herein, a plurality may be an amount greater than two but less than infinity.

[0149] In one embodiment, a composition may include a plurality of probe pairs capable of binding to a single analyte. That is, each probe in the plurality of probe pairs may be capable of binding to a single analyte. Each probe pair may include a first probe bonded to a first initiator component and a second probe bonded to the second initiator component. Each probe pair may be capable of binding to an initiator formed when the initiator components are proximate to each other and when the probe pairs are bonded the analyte. In one embodiment, a composition may include a

plurality of initiators each bonded to a particular probe pair and each initiator capable of initiating a polymerization reaction of a polymer precursor.

[0150] In one embodiment, all the components of the composition (analyte, probe, initiator, polymer precursor, polymer) may be soluble in water at a room temperature. In one embodiment, the composition may be soluble in water at room temperature. In one embodiment, the composition may be capable of forming an emulsion in water at room temperature. In one embodiment, all the components of the composition (analyte, probe, initiator, polymer precursor, polymer) may be soluble in an organic solvent at room temperature. Suitable organic solvent may include one or more of methanol, ethanol, dimethylsulfoxide, dimethylformamide, or N-methylpyrrolidinone.

[0151] In one embodiment, the composition may be soluble in a solvent, other than water, at room temperature. A suitable solvent may include a polar or a nonpolar solvent that may not affect the integrity of the analyte, probe, or binding specificity between the analyte and the probe. In one embodiment, a fluid composition may be provided. The fluid composition may include a first probe bonded to a first initiator component, a second probe bonded to a second initiator component, a polymer precursor, and a solvent. In one embodiment, the fluid composition may include an analyte bonded to the first probe and the second probe. In one embodiment, the fluid composition may include a reaction product of the initiator (formed from the first initiator component and the second initiator component) and the polymer precursor.

[0152] In one embodiment, a kit for detection of one or more analytes is provided. The kit may include a first probe bonded to a first initiator component; a second probe bonded to a second initiator component; and a polymer precursor. The first probe and the second probe may include specific binding sites that may be capable of binding to different binding sites present in a single analyte. In one embodiment, the kit may further include additional reagents required for the polymerization of the polymer precursor, for example, a metal ligand complex used along with the halide initiator in an ATRP reaction. In some embodiments a mixture of signal-generator-labeled-polymer precursors and unlabeled-polymer precursors may be employed, and the kit may include the labeled and unlabeled-polymer precursors as mixtures or separate

compositions. In some embodiments, the polymer precursors employed may be all unlabeled, and the kit may further include one or more signal-generator capable of binding to the polymer post-polymerization. In one embodiment, the kit may further include additional reagents, such as, solvents, buffer solutions, and the like. In one embodiment, the kit may include a plurality (2, 3,...n)of probes, each bonded to a distinct initiator component and a plurality of polymer precursors. The plurality of probes may include specific binding sites that may be capable of binding to different binding sites present in a single analyte.

[0153] In one embodiment, an article for detection of an analyte is provided. The device includes a substrate and the substrate is capable of immobilizing one or more analytes on its surface. In one embodiment, the substrate may be capable of associating with a polymer. In one embodiment, the substrate may be capable of associating with the polymer through an analyte, a first probe bonded to a first initiator component, a second probe bonded to the second initiator component, and an initiator formed when the first initiator component and the second initiator component are proximate to each other.

[0154] A suitable substrate may include one or more of arrays, gels, glass slides, cells, tissue, tissue section, beads, blots, ELISA plates, and the like. In one embodiment, one or more analytes may be immobilized on a surface of the substrate by functionalizing the substrate using a suitable functional group, for example, an amino silane. An analyte may be immobilized on the substrate using the amine functional group. In one embodiment, an analyte may be immobilized on a surface of the substrate using specific-binding pairs such as streptavidin-biotin, for example, a biotinylated analyte may be immobilized on a streptavidin-functionalized substrate. In one embodiment, a probe (different from the first probe and the second probe and not bonded to an initiator component) capable of binding to the analyte may be immobilized on the substrate. An analyte may be bonded to the probe. A first probe and a second probe may be then bonded to the analyte forming, for example, a sandwich assay. The first probe and the second probe may be bonded to the first initiator component and the second initiator component respectively.

[0155] In one embodiment, the article is capable of detecting one or more biomolecules, for example in a molecular biology. In one embodiment, the article includes one or more of a protein microarray, an RNA microarray, a DNA microarray, an ELISA plate, a membrane used in a blot technique (for example, Western blot, Southern Blot, or Northern Blot), or a histological sample (cell, tissue, tissue section).

[0156] In one embodiment, a device is provided. The device includes the article as disclosed herein. The device is capable of detecting a type of the analyte, an amount of the analyte, or both type and amount of an analyte.

[0157] In one embodiment, the device is a handheld device capable of detecting an analyte on-site, for example, a device that may provide for detection of an analyte by a first responder. In one embodiment, the handheld device may be capable of detecting one or more chemical warfare agents or bio-warfare agents. In one embodiment, the device is capable of sensing one or more pollutants in an air sample, a soil sample, or a water sample. In one embodiment, the device is capable of sensing one or more spoilage-indicators in a food or beverage sample.

[0158] In one embodiment, the device is an autonomous detection system capable of automatically collecting, preparing, and detecting an analyte in an environment. In one embodiment, the autonomous detection system may be portable and may be capable of detecting an analyte on-site. In one embodiment, the autonomous detection system may be capable of detecting one or more chemical warfare agents or bio-warfare agents. In one embodiment, the device may be a hand-held device, may be a part of a mobile lab, or may be a part of a device capable of area analysis.

[0159] In one embodiment, a method of detection of an analyte is provided. The method includes contacting the analyte with a first probe bonded to a first initiator component and a second probe bonded to a second initiator component to form a complex. The contacting conditions (pH, concentration, temperature, and the like) between the analyte and the probes may be such that the probes may bind to the analyte through the specific binding sites present in the analyte.

[0160] As described hereinabove, the analyte may be portion of a sample to be analyzed (for example, a organophosphate in a water sample or a biological agent in an infected air sample), may be an extract of a sample to be analyzed (for example, an antigen in a blood sample), or the analyte may be the sample itself (for example, a nucleic acid in a buffer solution). In some embodiments, the analyte or the sample (if the analyte is present in a sample) may be processed and prepared before contacting the analyte or the sample with the probe(s). Analyte or sample preparation may include one or more of the following steps: separation of analyte, concentration of analyte, purification of analyte, analyte amplification, and the like. One or more of the aforementioned analyte or sample preparation techniques may be employed to make the analyte available for binding and detection.

[0161] In one embodiment, a method may further include immobilizing an analyte on a surface of a substrate using one or more of the techniques described herein elsewhere. A method may further include a blocking step in which the substrate (if employed) may be contacted with reagents that may block non-specific binding of the first probe and the second probe to the substrate.

[0162] In one embodiment, the analyte may be contacted with the first probe and the second probe simultaneously, that is, a mixture of probes may be used that may be contacted with the analyte. In one embodiment, the first probe and the second probe may bind to the analyte simultaneously. In one embodiment, the analyte may be contacted with the first probe and the second probe sequentially, that is, either the first probe or the second probe may be first contacted with the analyte followed by the other probe. In one embodiment, the first probe or the second probe may bind to the analyte first followed by binding of the other probe with the analyte to form a complex.

[0163] A method may also include one or more washing steps after contacting the analyte with the first probe, the second probe, or both the first probe and the second probe. A washing step may include contacting the analyte-probe complex with a series of washing solutions to remove any unbound or non-specifically bound probes.

[0164] A method may further include forming an initiator from the first initiator component and the second initiator component. In one embodiment, the complex may be further contacted with a polymer precursor. In one embodiment, the complex may be contacted with a polymer precursor under conditions effective to initiate a polymerization reaction of the polymer precursor to form a polymer.

[0165] A method may also include one or more washing steps after contacting the complex with the polymer precursor. A washing step may include contacting the analyte-polymer complex with a series of washing solutions to remove any unbound polymer or any unreacted polymer precursors.

[0166] In one embodiment, a polymer precursor may include one or more signal generators. Correspondingly, the polymer may include signal generators capable of providing a detectable signal. In one embodiment, a polymer precursor may not include a signal generator and the polymer precursors may include functional groups capable of binding to a signal generator. In one embodiment, the method may further include contacting a polymer with one or more signal generators.

[0167] The method may further include observing at least one signal from at least one polymer. A signal from the signal generator in the polymer may be detected using a detection system. The nature of the detection system used may depend upon the nature of the signal generators used. Thus, the detection system may include an electron spin resonance (ESR) detection system, a charge coupled device (CCD), AMS detection system (e.g., for radioisotopes), a fluorescent detection system, an electrical detection system, a photographic film detection system, a chemiluminescent detection system, an enzyme detection system, an atomic force microscopy (AFM) detection system (e.g., for the detection of microbeads), a scanning tunneling microscopy (STM) detection system (e.g., for the detection of microbeads), an optical detection system, a spectroscopic detection system (laser FM or multiphoton excitation), a near field detection system, or a total internal reflection (TIR) detection system.

[0168] One or more of the aforementioned techniques may be used to observe one or more characteristics of a signal from a signal generator (present in the polymer). In some embodiments, signal intensity, signal wavelength, signal location, signal frequency, or signal shift may be determined using one or more of the aforementioned techniques. In some embodiments, one or more aforementioned characteristics of the signal may be observed, measured, and recorded. In some embodiments, a signal generator may include a fluorophore and fluorescence wavelength or fluorescent intensity may be determined using a fluorescence detection system. In some embodiments, a signal may be observed in situ, that is, a signal may be observed directly from the signal generator associated through the polymer to the probe and the analyte in the sample. In some embodiments, a signal from the signal generator may be analyzed within the sample, obviating the need for separate array-based detection systems.

[0169] In some embodiments, observing a signal may include capturing an image of the sample. In some embodiments, a microscope connected to an imaging device may be used as a detection system, in accordance with the methods disclosed herein. In some embodiments, a signal generator (such as, fluorophore) may be excited and the signal (such as, fluorescence signal) obtained may be observed and recorded in the form of a digital signal (for example, a digitalized spectra or an image). The same procedure may be repeated for different signal generators (if present) that are bound to the analyte using the appropriate fluorescence filters.

[0170] In one embodiment, a signal may be analyzed to obtain information regarding the analyte. In one embodiment, the method may include correlating the signal to a type of an analyte. In one embodiment, the method may include correlating the signal to an amount of analyte. In one embodiment, the method may include correlating the signal to both type and amount of an analyte. In one embodiment, the presence or absence of a signal may indicate the presence or absence of coincident binding of an analyte in the sample. Coincident binding may refer to the binding of two or more probes on a single analyte. Coincident binding may be an indication of a presence of an analyte in a sample. A polymerization reaction

resulting in the formation of a polymer (and a detectable signal) may only be initiated when the two probes are bonded to the analyte.

[0171] In some embodiments, an intensity value of a signal (for example, fluorescence intensity) may be measured and may be correlated to the amount of analyte in the sample. A correlation between the amount of analyte and the signal intensity may be determined using calibration standards. In one embodiment, the method may include determining the relative concentration or absolute amount of an analyte in a sample. The relative concentration or amount may be determined by measuring the amount of signal from probes coincidentally bound to an analyte.

[0172] In one embodiment, the signal amount may be compared to a calibration curve that may be prepared prior to or at the same time the sample is analyzed for absolute quantification. In one embodiment, the calibration curve may be a plot of signal intensity (y-axis) as a function of known analyte concentration (x-axis). In one embodiment, the method may include quantification of an analyte directly, that is, without the use of calibration curves between signal intensity and analyte amount. The latter may be possible, for example, in compositions employing controlled polymerization initiators. A controlled polymerization reaction may provide for synthesis of polymers with known molecular weight and narrow polydispersity index such that the amount of signal corresponding to a particular polymer molecular weight may be accurately determined. The amount of signal may be then correlated to the amount of analyte present in the sample. For example, the combined degree of polymerization (calculated from the molecular weight) of the polymer may be calculated to be about 10. The amount of coincident signal measured for the first signal and the second signal may correspond to about 100 degree of polymerization. The number of polymers that may be present may be then calculated to be about $100/10$ equal to about 10. Since one polymer may be bonded to one analyte at any given time, the number of analytes present in the sample may be correspondingly calculated to be about 10 in a given test sample.

[0173] In embodiments where multiple analytes may be analyzed using multiple probes, relative amounts of different analytes in the biological sample may be

determined by measuring different signal intensities. In some embodiments, one or more control samples may be used. By observing a presence or absence of a signal in the samples (sample of interest versus a control), information regarding the sample may be obtained. For example by comparing a diseased tissue sample versus a normal tissue sample, information regarding the analytes present in the diseased tissue sample may be obtained. Similarly by comparing signal intensities between the samples (i.e., sample of interest and one or more control), information regarding the expression of analytes in the sample may be obtained.

[0174] In one some embodiment, a location of the signal in the sample may be observed. In some embodiments relative locations of two or more signals may be observed. A location of the signal may be correlated to a location of the analyte, providing information regarding localization of different analytes in the sample. In some embodiments, an intensity value of the signal and a location of the coincident signal may be correlated to obtain information regarding localization of different analytes in the sample. For examples certain analytes may be expressed more in the cytoplasm relative to the nucleus in a tissue sample, or vice versa. In some embodiments, information regarding relative localization of analytes may be obtained by comparing location and intensity values of two or more signals.

[0175] In one embodiment, one or more of the observing or correlating step may be performed using computer-aided means. In some embodiment, one or more of the method steps be automated and may be performed using automated systems.

[0176] In one embodiment, a composition and a method, as disclosed herein, may be particularly applicable for detecting analytes in a rare or small sample (for example, a nanoliter volume sample) or in a sample where analyte concentration is low. In one embodiment, the test sample or the analyte sample may have a nanoliter volume, that is, it may be only necessary to load a nanoliter volume into the detection system in order to perform the method described herein.

[0177] In one embodiment, a composition and a method as disclosed herein may be particularly applicable for detecting an analyte at a nanomolar concentration. In

one embodiment, a composition and a method as disclosed herein may be particularly applicable for detecting an analyte at a picomolar concentration. In one embodiment, a composition and a method as disclosed herein may be particularly applicable for detecting an analyte at a femtomolar concentration. In one embodiment, an analyte may be present at a frequency of less than about 1 in 10,000 molecules. In one embodiment, an analyte may be present at a frequency of less than about 1 in 1,00,000 molecules. In one embodiment, an analyte may be present at a frequency of less than about 1 in 1,000,000 molecules. In one embodiment, an analyte may be present at a frequency of less than about 1 in 2,000,000 molecules in the test sample. Accordingly, the composition and the method may be used to detect and analyze analytes that are extremely rare.

[0178] In one embodiment, the compositions and methods disclosed herein may have a limit of detection (LOD) of less than about 1000 analytes in about 18000 litres of air. In one embodiment, the compositions and methods disclosed herein may have a limit of detection (LOD) of about 100 analytes in about 18000 litres of air. In one embodiment, the compositions and methods disclosed herein may have a limit of detection (LOD) of about 10 analytes in about 18000 litres of air.

[0179] In one embodiment, the compositions and methods disclosed herein may provide for detection of analytes at low concentrations by amplifying the observable signal using a polymerization reaction. In one embodiment, the compositions and methods disclosed herein may provide for detection of analytes at low concentrations by amplifying the observable signal, thus obviating the need to amplify the analyte using techniques such as polymerase chain reaction (PCR). In one embodiment, the compositions and methods disclosed herein may provide for detection of analytes that may not be amenable to analyte amplification techniques like PCR, for example, protein analytes.

[0180] In one embodiment, the compositions and methods disclosed herein may provide for accurate detection of an analyte. The compositions and methods disclosed herein may provide for an accurate detection of an analyte using coincident binding and coincident detection. In one embodiment, the compositions and methods

disclosed may provide for accurate detection of an analyte by reducing false positives. In one embodiment, the compositions and methods disclosed herein may provide for accurate detection of an analyte by reducing false negatives.

[0181] In one embodiment, the compositions and methods disclosed herein may provide a false positive rate for a single analyte in a range of less than about 10^{-6} . In one embodiment, the compositions and methods disclosed herein may provide a false positive rate for a single analyte in a range of less than about 10^{-7} . In one embodiment, the compositions and methods disclosed herein may provide a false positive rate for a single analyte in a range of less than about 10^{-8} . In one embodiment, the compositions and methods disclosed herein may provide a false negative rate for a single analyte in a range of less than about 10^{-6} . In one embodiment, the compositions and methods disclosed herein may provide a false negative rate for a single analyte in a range of less than about 10^{-7} . In one embodiment, the compositions and methods disclosed herein may provide a false negative rate for a single analyte in a range of less than about 10^{-8} .

[0182] In one embodiment, the compositions and methods disclosed herein may provide for detection of multiple analytes in a test sample, thereby conserving sample. In one embodiment, the degree of multiplexing may be 2 (i.e., 2 analytes may be detected in a single analysis). In one embodiment, the degree of multiplexing may in a range of from about 2 to about 4, from about 4 to about 6, from about 6 to about 10, from about 10 to about 20, from about 20 to about 50, from about 50 to about 100, from about 100 to about 250, or from about 250 to about 500. In one embodiment, the degree of multiplexing may be greater than about 500.

[0183] In one embodiment, the compositions and methods disclosed herein may provide a detectable signal in a test time in a range of less than about 2 hours, in a range of less than about 1 hour, in a range of less than about 30 minutes, in a range of less than about 15 minutes, or in a range of less than about 5 minutes.

EXAMPLES

[0184] The following examples are intended only to illustrate methods and embodiments in accordance with the invention, and as such should not be construed as imposing limitations upon the clauses.

[0185] Examples 1-4 describe the synthesis of a polymer-precursor conjugated to a signal generator.

EXAMPLE 1 Synthesis of Cy5-labeled-ATRP-Monomer

[0186] Synthesis of Compound 2. A solution of di-tert-butyl carbonate (2.57 g, 11.8 mmol) in chloroform (10 mL) is added to a solution of compound 1, that is 2-(2-amino-ethoxy)ethanol (1.25 g, 11.9 mmol), in chloroform (10 mL). The mixture is stirred at room temperature for about two hours. The solution is washed with water (15 mL) and the organic layer dried over anhydrous MgSO_4 and concentrated in vacuo to provide compound 2 (2.31 g, 95%). ^1H NMR (CDCl_3): δ 1.38 (9H, s), 3.25-3.28 (2H, m), 3.47-3.52 (4H, m), 3.66-3.69 (2H, m), 4.82 (1H, bs).

[0187] Synthesis of Compound 4. DCC (1.24 g, 6.0 mmol) and DMAP (0.36 g, 3.0 mmol) are added to 4-ethenylbenzoic acid (i.e. compound 3) (0.82 g, 5.5 mmol) and alcohol 2 (1.13 g, 5.5 mmol) in CH_2Cl_2 (30 mL), and the mixture is stirred overnight. Dicyclohexylurea (DCU) is filtered off and H_2O (15 mL) is added. The aqueous and organic layers are separated, and the aqueous layer is extracted with CH_2Cl_2 (3 x 30 mL). The combined organic extracts are dried with MgSO_4 , concentrated in vacuo, and chromatographed (hexanes:EtOAc, 20:1 to 5:1) to provide ester 4 (0.99 g, 54%). ^1H NMR (CDCl_3): δ 1.43 (9H, s), 3.33-3.34 (2H, m), 3.58-3.60 (2H, m), 3.78-3.81 (2H, m), 4.46-4.48 (2H, m), 4.92 (1H, bs), 5.39 (1H, d), 5.86 (1H, d), 6.76 (1H, dd), 7.47 (2H, d), 8.01 (2H, d).

[0188] Synthesis of Compound 5 ("Amino Styrene 5"). Trifluoroacetic acid (2 mL) is added to a solution of compound 4 (0.15 g, 0.46 mmol) in CH_2Cl_2 (6 mL) and stirred at room temperature for about two hours. The resulting mixture is washed with saturated aqueous NaHCO_3 and extracted with CH_2Cl_2 . The organic layer is

dried with Na₂SO₄, concentrated in vacuo, and chromatographed (CH₂Cl₂: MeOH, 20 : 1 to 10 : 1, with 1% Et₃N) to provide compound 5 (0.10 g, 92%). ¹H NMR (CDCl₃): δ 2.88-2.91 (2H, m), 3.56-3.59 (2H, m), 3.80-3.82 (2H, m), 4.47-4.49 (2H, m), 5.38 (1H, d), 5.86 (1H, d), 6.76 (1H, dd), 7.46 (2H, d), 8.01 (2H, d). The reaction scheme is shown in Fig. 10.

[0189] Synthesis of ATRP Dye-Monomer Using Cy5 and Compound 5. Cy5 mono-NHS ester (5.0 mg, 6.3 μmol) in 2.0 mL DMSO is added into amino styrene 5 (1.5 mg, 6.3 μmol) in DMSO (2.0 mL). After 0.13 mL of triethylamine (0.95 mmol) is added into the mixture, the reaction is stirred over night in dark at room temperature. The crude product is purified by HPLC (C-18, CH₃CN/H₂O/CF₃COOH) to give 11 (5.0 mg, 87%yield). The reaction scheme is shown in Fig. 11.

EXAMPLE 2 Synthesis of FITC-labeled-ATRP-Monomer (FITC-MA)

[0190] Six milligrams of sodium hydroxide (0.15 mmol) is added to a solution of 2-aminoethyl methacrylate hydrochloride (25 mg, 0.153 mmol) in 1 mL sodium carbonate buffer (pH = 9.6). Fluorescein isothiocyanate (FITC) (65 mg, 0.17 mmol) dissolved in 1.5 mL DMSO is added into the mixture. The mixture is stirred over night at room temperature. The resulting clear red solution can be stored at 2 oC without further purification. ¹H NMR (DMSO-d₆): δ 6.10 (1H, s), 5.68 (1H, s), 4.26 (2H, t), 3.83 (2H, t), 1.89 (3H, s), 0.42 (6H, s). The reaction scheme is shown in Fig. 12.

EXAMPLE 3 Synthesis of Bifunctional ATRP Monomer For Post-polymerization Modification

[0191] Synthesis of BOC-protected N-(4-vinylbenzoyl)lysine, compound 7: A solution of DCC (0.68 g, 3.3 mmol), DMAP (0.10 g, 2.5 mmol), Et₃N (0.46 mL, 3.3 mmol) and compound 6 (0.89 g, 3.0 mmol) in CH₂Cl₂ (15 mL) is added to a solution of 4-vinylbenzoic acid (i.e. compound 3) (0.44 g, 3.0 mmol) in CH₂Cl₂ (15 mL) and the mixture is stirred overnight. Dicyclohexylurea (DCU) is filtered off and the filtrate is concentrated. The crude product is purified by silica gel column chromatography with hexane/EtOAc (4:1 to 1:1) as the eluent. Compound 7 is

obtained in 89% yield (1.05 g). ¹H NMR (CDCl₃): δ 1.41 (9H, s), 1.49-1.57 (2H, m), 1.80-1.84 (2H, m), 1.95-2.01 (2H, m), 3.11-3.12 (2H, m), 3.78 (3H, s), 4.60 (1H, bs), 4.79-4.84 (1H, m), 5.36 (1H, d), 5.84 (1H, d), 6.71-6.78 (2H, m), 7.47 (2H, d), 7.79 (2H, d).

[0192] Synthesis of N-(4-vinylbenzoyl)lysine, compound 8, ("VBA-Lys"): A solution of compound 7 (0.13 g, 0.34 mmol) in dioxane/MeOH (6 mL) is hydrolyzed with 1 M LiOH, at a pH between about 10 and about 9.5. The mixture is stirred at room temperature for 2 to 3 hours. The completeness of the reaction is judged using thin layer chromatography (TLC). Trifluoroacetic acid (0.5 mL) is added to the solution and followed by stirring at room temperature for another two hours. The resulting mixture is concentrated in vacuo, and separated by chromatography (CH₂Cl₂: MeOH, 20: 1 to 10: 1, with 1% Et₃N) to give compound 8 (0.08 g, 84% yield) with a trace amount of Et₃N or a salt thereof. ¹H NMR (CDCl₃): δ 1.45-1.58 (2H, m), 1.80-1.89 (2H, m), 2.01-2.09 (2H, m), 3.07-3.14 (2H, m), 4.49-4.52 (1H, m), 4.68 (1H, bs), 5.32 (1H, d), 5.81 (1H, d), 6.74 (1H, d), 7.43 (2H, d), 7.83 (2H, d). The reaction scheme is shown in Fig. 13.

EXAMPLE 4 Synthesis of Cy5-labeled- ROMP Monomer

[0193] Synthesis of 5-Norbornene-2-methanamine (bicyclo[2.2.1]hept-5-en-2-ylmethanamine). A three-neck flask is equipped with mechanical stirrer, reflux condenser and dropping funnel. The flask is charged under N₂, with 42 ml of a 1.0 M solution of lithium aluminum hydride in anhydrous ether (42 mmol). A solution of 5 g of 5-Norbornene-2-carbonitrile (bicyclo[2.2.1]hept-5-ene-2-carbonitrile) in 45 ml of ether (42 mmol, 1.0 M) is added dropwise through the addition funnel at a rate that allows a gentle reflux. After one hour, the mixture is cooled to 0°C and water is added dropwise until hydrogen gas liberation is no longer observed. To this, 100 ml of 20% sodium potassium tartrate is added and produces a clear solution. The reaction solution is transferred to a separatory funnel, and the aqueous phase is collected and washed with 3x50 ml portions of ether. The combined ether fractions are dried with calcium sulfate and solvent is removed by rotary evaporation yielding a yellow oil. This product is further distilled under reduced pressure to yield a clear oil.

[0194] Synthesis of Cy5-labeled 5-Norbornene-2-methanamine (ROMP monomer). To a N₂-flushed vial is added a 100 ml of a 400 mM solution of 5-Norbornene-2-methanamine (5 mg, 0.04 mmol, 130 mM final concentration), 100 ml of a 340 mM solution of Cy5 mono-NHS ester N,N-diisopropylethylammonium salt (30 mg, 0.034 mmol, 113 mM final concentration). With stirring, 100 ml of N,N-diisopropylethylamine (75.7 mg, 0.59 mmol, 2 M final concentration) is added and the dark blue solution is stirred overnight under N₂. This is purified by HPLC and lyophilized to yield a deep blue microcrystalline powder. The reaction scheme is shown in Fig. 14.

[0195] Examples 5-10 describe the procedure for modification of an initiator or immobilization of an initiator on a substrate.

EXAMPLE 5 Synthesis of silane-modified ATRP Initiator

[0196] Synthesis of compound 9: Five grams of 4-pentene-1-ol (5.0 g, 0.058 mol), triethylamine 12 mL, and anhydrous dichloromethane (50 mL) are added to a dry 250 mL one-necked round-bottomed flask immersed in an ice bath. Eighteen grams of 2-bromoisobutyryl bromide (BiBB) (18 g, 0.078 mol) dissolved in 30 mL dichloromethane is added dropwise to the flask using a syringe over the course of 0.5 hour. The reaction mixture is stirred at 20 °C over night. The mixture is extracted with 10% saturated sodium carbonate three times and dried over anhydrous sodium sulfate. The dichloromethane is removed by rotary evaporation. Vacuum distillation affords 10.4 g of compound 9. (yield: 10.4 g, 76%). ¹H NMR (CDCl₃): δ 5.81 (1H, m), 5.03 (2H, m), 4.19 (2H, t), 2.19 (2H, m), 1.94 (6H, s), 1.80 (2H, m).

[0197] Synthesis of compound 10 (silane-modified ATRP initiator): Two drops of Karstedt's catalyst is added at 0 °C to a mixture of compound 9 (10.42 g, 0.044 mol) and chlorodimethylsilane (6.6 mL, 0.058 mol) in 100 mL flask. The mixture is stirred at room temperature over night. The unreacted silane is removed by rotary evaporation. The mixture is distilled under vacuum to afford 11.2 g compound 10 (77 % in yield). ¹H NMR (CDCl₃): δ 4.19 (2H, t), 1.95 (6H, s), 1.71 (2H, t), 1.47 (4H, m), 0.86 (2H, t), 0.42 (6H, s). The reaction scheme is shown in Fig. 15.

EXAMPLE 6 Synthesis of Bifunctional ATRP Initiator For Conjugation to Primary Amines.

[0198] N-Hydroxysuccinimide (B, 1.28 g) and the free acid (A, 2.3 g) are dissolved in CH₂Cl₂ (90 mL) and cooled to 0 °C. EDCI (2.09 g) is added, the reaction is stirred for 10 min at 0 °C and then stirred overnight at room temperature. The reaction is diluted with Et₂O (20 mL), washed with 5% aqueous acid (10 mL), saturated aqueous sodium bicarbonate (10 mL) and brine (10 mL) and dried with sodium sulfate. After concentration under reduced pressure, the resulting residue is purified by flash chromatography (silica gel, 1:1 hexane:ethyl acetate) to yield 3.82 g of the activated ester as a colorless oil. Fig. 16 is a reaction scheme for synthesis of a modified initiator in accordance with one embodiment of the invention.

EXAMPLE 7 Preparation of Surface-Supported ATRP Initiator on Quartz Surface using silanated-ATRP initiator.

[0199] Quartz slides (10 ×10 mm²) are soaked in 10% NaOH overnight and then rinsed with deionized (DI) water. The slides are then sonicated in DI water successively with 1% HCl, water, and finally with ethanol. Each sonication step lasts about 20 minutes. The slides are dried at 110 °C under vacuum for two hours, and are immersed in dry THF (20 mL). Then 0.5 mL of compound 10 is injected into the suspension via a syringe. The mixture is stirred and refluxed under N₂ atmosphere overnight. The slides are then washed by anhydrous THF thoroughly and dried in air.

EXAMPLE 8 Preparation of Surface-Supported ATRP Initiator on a Quartz Surface Using Biotinylated-initiator.

[0200] Drops of biotin-NHS (100 μL of 2 mM in PBS at pH = 7.4) are dropped onto polylysine film using a micropipette. Another polylysine-coated slide is loaded facedown on top of the slide. The slides are incubated for two hours at room temperature, and then rinsed thoroughly with deionized water and PBS buffer solution successively. Streptavidin (100 μL, 1.0 mg / mL in PBS) is loaded on the biotin-modified slides. The coupling reaction is conducted overnight at about 2 to 8° C, then they are washed with PBS buffer solution and Tween 20 separately. Alternatively,

the coupling reaction can be run for about two hours at room temperature. Finally, 100 μ L of biotinylated initiator having formula XXI (4 mg /mL in methanol) is diluted with 20 mL PBS buffer, and the slides are immersed therein. The slides are incubated overnight and then washed with PBS buffer.

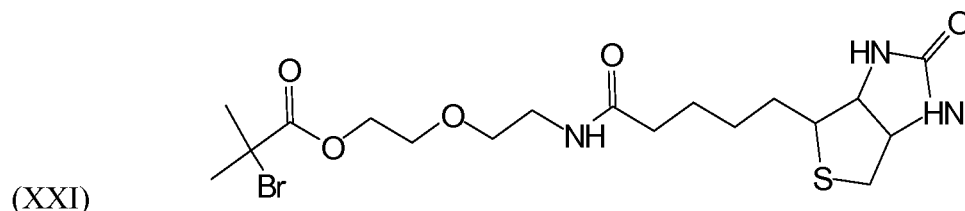

EXAMPLE 9 Preparation of Surface-Supported ATRP Initiator on Magnetic Particles.

[0201] Two milliliters of streptavidin-coated iron oxide particles (i.e. magnetic particles) and 10 μ L of biotin initiator having formula (XXI) are put into a flask and the mixture is stirred overnight. The magnetic particles are collected with a magnet and washed with PBS buffer five times.

EXAMPLE 10 Preparation of Surface-Supported ROMP Initiator on Polystyrene Beads.

[0202] Synthesis of (vinyl) polystyrene: Chloromethyl polystyrene resin (10g, 1 mmol/g of Cl, 10 mmol of Cl, 100-200 mesh) is swelled by shaking overnight in 60 ml THF. Under N₂, n-butyl lithium (46 ml, 1.6 M, 74 mmol) is added dropwise to a 300 ml suspension of lithium iodide (9.9g, 74 mmol) and trimethylsulfonium iodide (16.32g, 80 mmol) at 0°C. After addition, the reaction is stirred for an hour at 0°C. This is added, at 0°C, to the swelled (chloromethyl) polystyrene resin in THF and the suspension is shaken overnight at room temperature. The mixture is diluted with methanol and filtered through a 0.45 m PTFE membrane. The resin is washed with methanol/acetic acid (80/20), methanol and methylene chloride and dried under vacuum at room temperature for about 16 hours.

[0203] Synthesis of bis(tricyclohexylphosphine) benzyldiene ruthenium dichloride polystyrene resin. Under N_2 , a 2.5 ml methylene chloride solution of bis(tricyclohexylphosphine) benzyldiene ruthenium dichloride (130 mg, 0.16 mmol, 64 mM) is added to a suspension of (vinyl) polystyrene (2g, 1 mmol/g vinyl, 2 mmol vinyl, 100-200 mesh) in 40 ml methylene chloride and shaken at room temperature for one hour. The mixture is filtered under N_2 , and washed with ample amounts of methylene chloride and ether and dried under vacuum at 40°C overnight to give a brown resin. Fig. 17 is a reaction scheme for preparation of an initiator immobilized on a polystyrene bead.

[0204] Examples 11-17 describe the procedure for ATRP polymerization of polymer precursors using initiators immobilized on a substrate.

EXAMPLE 11 Surface Initiated ATRP Co-polymerization of Non-fluorescent Monomer (HEMA) and Fluorescent Monomer (FITC-MA) on Quartz Slides.

[0205] 1.5 mL of 2-hydroxyethylene methacrylate (HEMA) is dissolved in 1.5 mL of degassed deionized water. $CuCl$ (10.3 mg, 0.1 mmol), $CuBr_2$ (6.8 mg, 0.03 mmol) and 2,2'-bipyridine (46 mg, 0.29 mmol) are added to a vial containing both the initiator-modified quartz slides (from Example 7) and unmodified control quartz slides. The vial is sealed with a rubber septum and degassed. The monomer solution is then transferred into the vial and a homogeneous brown solution forms upon gentle shaking. A 1.0 mL of FITC-MA solution is introduced with a syringe. The polymerization is carried out at room temperature over night. The quartz slides are then removed from the reaction mixture, rinsed with deionized water, DMF and then deionized water successively and dried in air. Fluorescence spectra are measured with an excitation at 475 nm (as shown in Fig. 18). Surface initiated polymerization (SIP) of FITC-MA and HEMA showed a fluorescence peak when compared to a control sample (blank slide).

EXAMPLE 12 Surface Initiated ATRP Co-polymerization of Non-fluorescent Monomer (HEMA) and Fluorescent Monomer (FITC-MA) on Quartz Slides.

[0206] A glass tube is charged with FMA (75 mg), NaOH (7.5 mg), CuBr₂ (8 mg), water (0.5 mL) and HEMA (0.5 mL). After all materials dissolve, the pH value of the solution is adjusted to about 8 by adding NaHCO₃. The mixture in the tube is degassed with two freeze-pump-thaw cycles and 160 μL of CuCl and Me₆TREN solution ([Cu⁺¹] = 0.5 mg/μl, CuCl:Me₆TREN = 1:1.5) is added. After an additional freeze-pump-thaw cycle, the ATRP initiator modified quartz slides from Example 7 are added under argon, and then a final freeze-pump-thaw cycle is performed. The polymerization is carried out at room temperature overnight. The quartz slides are then removed from the reaction mixture and rinsed with deionized water, DMF and NaHCO₃/Na₂CO₃ buffer successively and dried in air. Fluorescence spectra are then measured with a Perkin-Elmer LS55 luminescence spectrometer with an excitation at 460 nm.

EXAMPLE 13 Surface Initiated ATRP Co-polymerization of Non-fluorescent Monomer (MPEO) and Fluorescent Monomer (FITC-MA) using Biotinylated-Initiator Modified Quartz Slides.

[0207] A glass tube is charged with FITC (20 mg), NaOH (1.5 mg), CuBr₂ (1.5 mg), water (0.2 mL) and MPEO (0.1 mL). After all materials dissolved, the pH of the solution is adjusted to about 8 with NaHCO₃. The mixture in the tube is degassed with two freeze-pump-thaw cycles and 28 μL of CuCl and Me₆TREN solution ([Cu⁺¹] = 0.5 mg/μl, CuCl : Me₆TREN = 1:1.5) is added. After additional freeze-pump-thaw cycles, the initiator-modified quartz slides are added under argon and a final freeze-pump-thaw cycle is performed. The polymerization is carried out at room temperature overnight. The quartz slides are then removed from the reaction mixture and rinsed with deionized water, DMF and NaHCO₃/Na₂CO₃ buffer successively and dried in air. Fluorescence spectra are then measured with Perkin-Elmer LS55 luminescence spectrometer with an excitation peak at 460 nm.

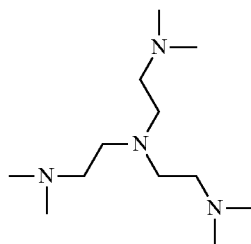

(XXII)

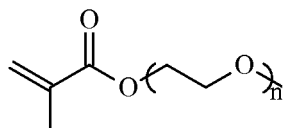
Me₆TREN

(XXIII)

MPEO, M_w = 300

EXAMPLE 14 Surface Initiated ATRP Co-polymerization of Non-fluorescent Monomer (MPEO) and Fluorescent Monomer (FITC-MA) on Initiator Modified Magnetic Particles.

[0208] A glass tube is charged with FITC-MA (10 mg), NaOH (2 mg), CuBr₂ (0.8 mg), water (0.1 mL) and MPEO (0.1 mL). After all materials dissolve in the solution, the pH value of the solution is adjusted to about 8 by adding NaHCO₃. Then 0.1 mL of magnetic particle solution is added by syringe. The mixture in the tube is degassed with three freeze-pump-thaw cycles. Then 14 μL of CuCl and Me₆TREN solution ([Cu] = 0.5 mg / μL, CuCl : Me₆TREN = 1:1.5) is added and the mixture is reacted without stirring overnight. The iron oxide particles are collected with a magnet, and sequentially washed with deionized water three times and NaHCO₃/Na₂CO₃ buffer (pH = 9.6) twice. Fluorescence spectra are measured with a Perkin-Elmer LS55 luminescence spectrometer with excitation at 460 nm in NaHCO₃/Na₂CO₃ buffer.

EXAMPLE 15 Surface Initiated ATRP Co-polymerization of Non-fluorescent Monomer (MPEO) and Fluorescent Monomer (FITC-MA) on Initiator Modified Quartz slides to observe the effect of Quenching.

[0209] Quartz slides are modified with 3-aminopropyltriethoxysilane and trimethoxysilane (TMS) and subsequently modified with NHS-ATRP initiator. Two series of quartz slides are prepared using 1% (v/v) and 10% (v/v) concentration of 3-aminopropyltriethoxysilane. Series 1 quartz slides are modified with 1% (v/v) 3-aminopropyltriethoxysilane and 99% trimethoxysilane (TMS) and subsequently modified with NHS-ATRP initiator. Series 2 quartz slides are modified with 10% (v/v) 3-aminopropyltriethoxysilane and 90% trimethoxysilane (TMS) and subsequently modified with NHS-ATRP initiator. CuCl:CuBr₂:Bipy in a molar ratio of 1:0.3:2 and at a concentration of 25 mM is used as a catalyst. Eight different polymerization reactions are conducted by varying the molar ratio of fluorescent monomer (FITC-MA) to non-fluorescent monomer (MPEO) with a total concentration of 1M. The molar ratios of FITC-MA to MPEO are 100:0, 1:0, 1:1, 1:2, 1:5, 1:10, 1:20, 1:50, and 1:100. Two control samples: (TMS1 and TMS2) using trimethoxy silane modified quartz slides with FITC-MA and MPEO in 1M concentrations are used for comparison.

[0210] Figs 19 and 20 show the fluorescence images and the fluorescence intensity of the series 1 and series 2 samples as a function of molar ratio of FITC-MA to MPEO. Optimum intensity seems to be obtained using a molar ratio of 1:20. At higher molar ratios quenching of signal between the fluorescent monomers is seen.

EXAMPLE 16 Surface Initiated ATRP Co-polymerization of Non-fluorescent Monomer (VBA) and Bifunctional ATRP Monomer (VBA-Lys) on Initiator Modified Quartz Slides and Post-polymerization Detection By Covalent Functionalization.

[0211] Co-polymerization of VBA-Lys and VBA on supported ATRP initiator quartz surface: A glass tube is charged with VBA (100 mg), VBA-Lysine (10 mg), NaOH (30 mg, in solution, 100 mg/mL), and water (0.1 mL). The materials are dissolved, and then the pH of the solution is adjusted to about 8 with solid NaHCO₃. The mixture of monomers and catalyst is degassed with three freeze-pump-thaw cycles. Then, 3.8 µL of CuCl and 2,2'-bipyridine (bpy) solution ([Cu⁺¹] = 0.5 mg/µL, CuCl: bpy = 1:1.5) is added and the mixture is transferred to a reaction chamber containing a species that includes an initiator, e.g. initiator-modified quartz. After

polymerizing overnight, the reaction is quenched by rinsing the quartz with excess water. This process yields a lysine-labeled polymer, as shown in Fig. 21.

[0212] Visualization of surface bound VBA-Lys/VBA co-polymer: The lysine-labeled polymer can be conjugated to a variety of dyes via the primary amine of lysine. For instance, in this example the lysine labeled polymer from the previous step is subsequently stained with Cy5 NHS-mono ester under basic conditions and quantified fluorometrically, as shown in Fig. 22. Absorbance of surface initiated polymerization (SIP) reaction product post-labeling is greater than that of the control. Fluorescence intensity of SIP polymer-post labeling is greater than that of control and that of the SIP polymer before labeling.

EXAMPLE 17 Surface Initiated ATRP Polymerization of Non-fluorescent Monomer (VBA) on Initiator Modified Quartz Slides and Post-polymerization Detection using Fluorescent Polymer.

[0213] Polymerization of vinyl benzoic acid on supported ATRP initiator quartz surface. Vinyl benzoic acid, i.e. VBA, (0.500 g, 3.38 mmol) is dissolved in 1.5 mL degassed deionized water containing 0.126 g of sodium hydrogencarbonate and 0.130 g of sodium hydroxide to form a clear solution. CuBr (9.9 mg, 0.138 mmol), CuBr₂ (5.1 mg, 0.023 mmol) and 2, 2'-bipyridine (32 mg, 0.207 mmol) are added to a vial containing both the ATRP initiator modified quartz slides from Example 7 and unmodified control slides. The vial is sealed with a rubber septum and degassed. The monomer solution is then transferred to the vial and a homogeneous brown solution forms upon gentle shaking. The polymerization is carried out at room temperature over night. The quartz slides are then removed from the reaction mixture, rinsed with deionized water, DMF, and then deionized water successively and then dried in air. UV-vis spectra of the slides are recorded (as shown in Fig. 23).

[0214] Visualization of surface bound poly(vinyl benzoic acid). To stain the surface of the slides, quarternized polyfluorene-block-poly(dimethylaminoethylene methacrylate) is dissolved in 1:1 DMSO/water to form a 4 mg/mL clear solution. The slides are immersed in the solution for 15 minutes and rinsed with deionized water

thoroughly. Fluorescence spectra are then measured with excitation at or near the absorption peak, which in this case is about 375 nm (Fig. 23). Absorbance of surface initiated polymerization (SIP) reaction product post-labeling is greater than that of the control. Fluorescence intensity of SIP polymer-post labeling is greater than that of control and that of the SIP polymer before labeling.

[0215] Examples 18 and 19 describe the procedure for ROMP polymerization of polymer precursors using initiators immobilized on a substrate.

EXAMPLE 18 Surface Initiated ROMP Polymerization of Fluorescent Monomer using ROMP Initiator Modified Polystyrene Beads.

[0216] Polymerization of Cy5-labeled 5-Norbornene-2-methanamine using the supported catalyst-Bis(tricyclohexylphosphine) benzylidene ruthenium dichloride polystyrene resin. Under N₂, a solution of Cy5-labeled 5-Norbornene-2-methanamine (4.2 mg, 5.52×10^{-3} mmol) in 100 ml of DMF is added to the Bis(tricyclohexylphosphine) benzylidene ruthenium dichloride polystyrene resin of Example 10 and the mixture is shaken overnight. The beads are washed several times with DMF, until the washes are clear. The fluorescent polymer-modified polystyrene beads are visualized using a confocal fluorescent microscope.

EXAMPLE 19 Surface Initiated ROMP Polymerization of Fluorescent Monomer (Cy5-norbornene) and Non-Fluorescent Monomer (gluconate norbornene) using ROMP Initiator Modified Quartz slides

[0217] Surface-functionalized ROMP initiator is synthesized by catalyzing a ROMP reaction of the surface-modified norbornene (using norbornene silane) using a ROMP catalyst (30 mg/mL). Two different concentrations of surface-immobilized ROMP initiator are employed: 1% (v/v) and 10% (v/v) concentration.

[0218] The surface-immobilized ROMP catalyst is used to initiate a polymerization reaction of a monomer mixture (1M): Cy5-norbornene (structure XVI) and gluconate norbornene (structure XVIII) in a 1:10 molar ratio. The surface-immobilized ROMP catalyst is also used to initiate a polymerization reaction of 1M

monomer mixture: Cy5-PEG-norbornene and gluconate norbornene (structure XVIII) in a 1:10 molar ratio. Quartz slides-surface functionalized with an amine (at 1% (v/v) and 10% (v/v) concentration) having a monolayer of Cy5-NHS are used as controls.

[0219] Examples 20 and 21 describe the procedure for synthesis of branched polymers using initiators immobilized on a substrate.

EXAMPLE 20 Surface Initiated ATRP-ATRP Graft Polymerization of fluorescent monomers using ATRP Initiator Modified Quartz slides

[0220] Quartz slides are modified with 10% (v/v) 3-aminopropyltriethoxysilane and 90% trimethoxysilane (TMS) and subsequently modified with NHS-ATRP initiator. CuCl:CuBr₂:Bipy in a molar ration of 1:0.3:2 and at a concentration of 25 mM is used as a catalyst. In the first ATRP reaction 1M of hydroxy ethyl methacryalte (HEMA) at a concentration of 25 mM is polymerized for 15 minutes using the surface-immobilized ATRP initiator. The hydroxy-functionalized polymer is then reacted with 2-bromoisobutyryl bromide (0.1 M) in TEA (0.1M) for 30 minutes. The resulting bromo-functionalized methacrylate polymer is subjected to another ATRP polymerization reaction using Cu(I)Cl, Cu(II)Br₂ and 2,2'-bipyridyl (1 : 0.3 : 2) catalyst at a concentration of 25 mM. The monomer used are FITC-MA and MPEO (1 : 20, mol to mol) at a concentration of 1 M. Fig.s 24-26 show the fluorescence images and fluorescence intensity values of the graft/branched ATRP-ATRP polymerization product, linear ATRP polymerization product, and the control samples (monolayer of 10% amine and blank slide). A linear polymer shows a 5x signal amplification versus the control sample after a polymerization time of 30 minutes. A branched polymer shows a 15x signal amplification versus the control sample after a polymerization time of 45 minutes.

EXAMPLE 21 Surface Initiated ROMP-ATRP Graft Polymerization of fluorescent monomers using ROMP Initiator Modified Quartz slides

[0221] Quartz slides are modified with 10% (v/v) 3-aminopropyltriethoxysilane and 90% trimethoxysilane (TMS). ATRP initiator (Norbornene-methyl bromoisobutyrate) is copolymerized with norbornene-NHS and Norbornene acetate

by ROMP method in THF solution and then the resulting macro-initiator is transferred to the amine-coated quartz surface via NH_2 -NHS reaction. The resulting bromo-functionalized norbornene polymer immobilized on a quartz surface is then subjected to an ATRP polymerization reaction using Cu(I)Cl , Cu(II)Br_2 and 2,2'-bipyridyl (1 : 0.3 : 2) catalyst at a concentration of 25 mM. The monomers used are FITC-MA and MPEO (1: 20, mol to mol) at a concentration of 1 M.

[0222] Examples 22 and 23 describe the procedure for synthesis of a first polymer and a second polymer in a single reaction mixture via ATRP and ROMP.

EXAMPLE 22 Simultaneous ATRP and ROMP polymerization in a single reaction mixture in aqueous phase

[0223] Hydroxyethyl methacrylate (HEMA) and norbornene-acetate are simultaneously polymerized in a single reaction mixture in an aqueous phase by ATRP and ROMP respectively. The initiator/catalyst combination for the ATRP reaction is an organic halide and Cu(I)Cl , Cu(II)Br_2 and 2,2'-bipyridyl (1:0.3:2) catalyst at a concentration of 25 mM. The ROMP reaction is initiated using a $(\text{PCy}_3)_2\text{Cl}_2[\text{Ru}]=\text{CHPh}$ catalyst.

EXAMPLE 23 Simultaneous ATRP and ROMP polymerization in a single reaction mixture in THF

[0224] Hydroxyethyl methacrylate (HEMA) and norbornene-acetate are simultaneously polymerized in a single reaction mixture in THF by ATRP and ROMP respectively. The initiator/catalyst combination for the ATRP reaction is an organic halide and Cu(I)Cl , Me_6Tren catalyst at a concentration of 25 mM. The ROMP reaction is initiated using a $(\text{PCy}_3)_2\text{Cl}_2[\text{Ru}]=\text{CHPh}$ catalyst.

EXAMPLE 24 Analyte detection by surface initiated ATRP reaction of a fluorescent monomer and non-fluorescent monomer from a complimentary DNA- anti-sense DNA hybrid.

[0225] A DNA sequence analyte is immobilized on a substrate using a biotinylated DNA sequence as the analyte and streptavidin particle as a substrate. An anti-sense

DNA probe sequence having a 5' terminal NH₂ residue is reacted with NHS-ATRP initiator prior to hybridizing the probe with the analyte. This is followed by a hybridization reaction between the DNA analyte and anti-sense DNA probe. The hybridization is carried out for 5 hours. Following the hybridization reaction, the analyte-probe hybrid is subjected to an ATRP reaction using Cu(I)Cl, Cu(II)Br₂ and 2,2'-bipyridyl (1:0.3:2.9) catalyst at a concentration of 25 mM. The monomers used are FITC-MA and MPEO (1: 20, mol to mol) at a concentration of 1 M.

[0226] An anti-sense DNA sequence with a single fluorescent dye FAM is hybridized against the DNA modified streptavidin particles and used as a control. Fig. 27 is a schematic illustration of the control sample and the test sample using ATRP polymerization. Fig. 28 shows the fluorescent intensity for the test sample prepared using surface-initiated polymerization reaction (SIPS) and the control sample having a single dye. SIPS-sample shows almost 1.5x signal intensity when compared to the sample with a single dye molecule.

EXAMPLE 25 Multiplexing using two probes capable of binding to two different analytes

[0227] A multiplexing example of the invention is similar to Example 24, except that the present example includes a plurality of chemically distinct probes (different anti-sense DNA sequences) that recognize chemically distinct analytes (different complimentary DNA sequences). In this example, each type of chemically distinct probe is attached to a chemically distinct initiator. For instance, a first anti-sense DNA sequence that binds to a first analyte can be bonded to one or more an ATRP initiators, while a second anti-sense DNA sequence that binds to a second analyte can be bonded to one or more ROMP initiators. According to this example, a sample is exposed to the first and second anti-sense DNA sequences thereby allowing any complimentary DNA sequences that may be present to bond to the anti-sense DNA sequences. The DNA/DNA hybrids are exposed in series to ATRP and ROMP reaction conditions, thus forming a first polymer by ATRP, and a second polymer by ROMP. Furthermore, the first and second polymers can have colors or analytical signals that are distinct from each other. That is to say, the polymers can absorb

and/or photoluminesce in different regions of the electromagnetic spectrum. Therefore, the presence of the first and second analytes can be distinguished and quantitatively determined in a single sample.

EXAMPLE 26 Single analyte detection using two probes capable of binding to the single analyte

[0228] An analyte detection example of the invention is similar to Example 24, except that the present example includes a plurality of chemically distinct probes (different anti-sense DNA sequences) that recognize distinct binding sites on a single analyte (complementary DNA sequence). In this example, each type of chemically distinct probe is attached to a chemically distinct initiator. For instance, a first anti-sense DNA sequence that binds to a complimentary sequence in the analyte DNA can be bonded to an ATRP initiator, while a second anti-sense DNA sequence that binds to a different complementary sequence in the analyte DNA can be bonded to a ROMP initiator. According to this example, a sample is exposed to the first and second anti-sense DNA sequences thereby allowing any complimentary DNA sequences that may be present to bond to the anti-sense DNA sequences. The DNA/DNA hybrids are then exposed in series to ATRP and ROMP reaction conditions, thus forming a first polymer by ATRP, and a second polymer by ROMP. A coincident signal from the first polymer and the second polymer is observed. Therefore, the presence of analyte can be accurately distinguished and quantitatively determined in a single sample.

[0229] Reference is made to substances, components, or ingredients in existence at the time just before first contacted, formed in situ, blended, or mixed with one or more other substances, components, or ingredients in accordance with the present disclosure. A substance, component or ingredient identified as a reaction product, resulting mixture, or the like may gain an identity, property, or character through a chemical reaction or transformation during the course of contacting, in situ formation, blending, or mixing operation if conducted in accordance with this disclosure with the application of common sense and the ordinary skill of one in the relevant art (e.g., chemist). The transformation of chemical reactants or starting materials to chemical products or final materials is a continually evolving process, independent of the speed

at which it occurs. Accordingly, as such a transformative process is in progress there may be a mix of starting and final materials, as well as intermediate species that may be, depending on their kinetic lifetime, easy or difficult to detect with current analytical techniques known to those of ordinary skill in the art.

[0230] Reactants and components referred to by chemical name or formula in the specification or claims hereof, whether referred to in the singular or plural, may be identified as they exist prior to coming into contact with another substance referred to by chemical name or chemical type (e.g., another reactant or a solvent). Preliminary and/or transitional chemical changes, transformations, or reactions, if any, that take place in the resulting mixture, solution, or reaction medium may be identified as intermediate species, master batches, and the like, and may have utility distinct from the utility of the reaction product or final material. Other subsequent changes, transformations, or reactions may result from bringing the specified reactants and/or components together under the conditions called for pursuant to this disclosure. In these other subsequent changes, transformations, or reactions the reactants, ingredients, or the components to be brought together may identify or indicate the reaction product or final material.

[0231] The foregoing examples are illustrative of some features of the invention. The appended claims are intended to claim the invention as broadly as has been conceived and the examples herein presented are illustrative of selected embodiments from a manifold of all possible embodiments. Accordingly, it is Applicants' intention that the appended claims not limit to the illustrated features of the invention by the choice of examples utilized. As used in the claims, the word "comprises" and its grammatical variants logically also subtend and include phrases of varying and differing extent such as for example, but not limited thereto, "consisting essentially of" and "consisting of." Where necessary, ranges have been supplied, and those ranges are inclusive of all sub-ranges there between. It is to be expected that variations in these ranges will suggest themselves to a practitioner having ordinary skill in the art and, where not already dedicated to the public, the appended claims should cover those variations. Advances in science and technology may make

equivalents and substitutions possible that are not now contemplated by reason of the imprecision of language; these variations should be covered by the appended claims.

CLAIMS:

1. A composition, comprising:
a first probe;
a first initiator component bonded to the first probe;
a second probe; and
a second initiator component bonded to the second probe,
wherein the first probe and the second probe are capable of binding to a single analyte, and

the first initiator component and the second initiator component are capable of forming an initiator when present in proximity to each other and when the first probe and the second probe are bonded to the analyte.

2. The composition as defined in claim 1, wherein at least one of the first probe or the second probe is capable of binding to the analyte through physical bond formation resulting from one or more of electrostatic interactions, hydrogen bonding, hydrophobic interactions, or affinity interactions.

3. The composition as defined in claim 1, wherein at least one of the first probe or the second probe is capable of binding to the analyte through covalent bond formation.

4. The composition as defined in claim 1, wherein at least one of the first probe or the second probe is capable of binding to the analyte through a binding mechanism having a binding constant that is greater than about 10^5 M^{-1} under physiological conditions.

5. The composition as defined in claim 1, wherein the initiator is capable of initiating a controlled polymerization reaction.

6. The composition as defined in claim 1, wherein the initiator is capable of initiating a polymerization selected from the group consisting of an atom transfer

radical polymerization type, a ring opening metathesis polymerization type, a group transfer polymerization type, a nitroxide-mediated polymerization type or a reversible addition fragmentation chain transfer polymerization type.

7. The composition as defined in claim 1, further comprising an analyte, wherein the first probe and the second probe are bonded to the analyte.

8. The composition as defined in claim 7, comprising a polymer precursor, wherein the initiator is capable of initiating a polymerization reaction of the polymer precursor.

9. A composition comprising a reaction product of the composition as defined in claim 8.

10. The composition as defined in claim 9, further comprising a linear or branched polymer.

11. The composition as defined in claim 10, wherein the polymer has a number average degree of polymerization in a range of from about 100 grams per mole to about 100,0000 grams per mole.

12. The composition as defined in claim 10, wherein the polymer has a unimodal molecular weight distribution.

13. The composition as defined in claim 10, wherein the polymer has a polydispersity that is less than about 1.5.

14. The composition as defined in claim 8, wherein the polymer precursor comprises one or more signal generator.

15. The composition as defined in claim 14, wherein the signal generator comprises one or more of a chromophore, a fluorophore, a Raman-active tag, an electroactive label, a magnetic label, or a radioactive label.

16. The composition as defined in claim 14, wherein the signal generator comprises one or more of an enzyme, or an enzyme substrate.

17. The composition as defined in claim 1, wherein the analyte comprises one or more pollutants selected from the group consisting of air-pollutants, water-pollutants, soil pollutants, and combinations of two or more thereof.

18. The composition as defined in claim 1, wherein the analyte comprises one or more spoilage indicators associated with a meat by-product.

19. The composition as defined in claim 1, wherein the analyte comprises one or more chemical warfare agents selected from the group consisting of incapacitating agents, lachrymators, vesicant, blister agents, nerve agents, pulmonary agents, blood agents, malodorants, and combinations of two or more thereof.

20. The composition as defined in claim 1, wherein the analyte comprises one or more biological warfare agents selected from the group consisting of pathogens, toxins, and combinations thereof.

21. The composition as defined in claim 1, wherein the analyte comprises one or more biomolecules selected from the group consisting of peptides, proteins, nucleic acids, polysaccharides, lipids, enzymes, enzyme substrates, antigens, haptens, aptamers, vitamins, and combinations of two or more thereof.

22. The composition as defined in claim 1, wherein the first probe and the second probe independently comprises one or more of a nucleic acid, a protein, a sugar, a lipid, a carbohydrate, a vitamin, an enzyme, or an enzyme substrate.

23. The composition as defined in claim 1, comprising a plurality of probe pairs capable of binding to a single analyte, wherein each probe pair comprises a first probe bonded to a first initiator component and a second probe bonded to the second initiator component, and each probe pair is capable of binding to an initiator formed when the initiator components are proximate to each other and when the probe pairs are bonded the analyte.

24. The composition as defined in claim 1, wherein the composition is soluble in water at room temperature.

25. The composition as defined in claim 1, wherein the composition is soluble in an organic solvent comprising one or more of methanol, ethanol, dimethylsulfoxide, dimethylformamide, or N-methylpyrrolidinone, at room temperature.

26. A fluid composition comprising:
the composition as defined in claim 1;
a polymer precursor; and
a solvent.

27. A kit, comprising:
a composition capable of detecting an analyte, the composition comprising:
a first probe bonded to a first initiator component;
a second probe bonded to a second initiator component; and
a polymer precursor;

wherein the first probe and the second probe are capable of binding to a single analyte, the first initiator component and the second initiator component are capable of forming an initiator when present in proximity to each other and when the first probe and the second probe are bonded the analyte, and the initiator is capable of initiating a polymerization reaction of the polymer precursor.

28. An article, comprising:
a substrate comprising an analyte disposed on a surface of the substrate,
and the substrate is capable of associating with a polymer through the analyte,
a first probe bonded to a first initiator component, a second probe bonded to a second
initiator component, and an initiator formed when the first initiator component and the
second initiator component are proximate to each other.

29. The article as defined in claim 28, wherein the substrate comprises one or
more of a particle, a slide, a gel, a cell, a tissue sample, or a microarray.

30. A device comprising the article as defined in claim 28, wherein the device
is capable of detecting a type of the analyte, an amount of the analyte, or both type
and amount of an analyte.

31. A method, comprising:
contacting the composition as defined in claim 1 with an analyte to form a
complex; wherein the complex has the first initiator component and the second
initiator component proximate to each other;
forming an initiator from the first initiator component and the second initiator
component; and
contacting the complex with at least one polymer precursor.

32. The method as defined in claim 31, further comprising forming a polymer
from the polymer precursor.

33. The method as defined in claim 32, further comprising observing a signal
from the polymer.

34. The method as defined in claim 33, further comprising contacting the
polymer with one or more signal-generator before observing the signal.

35. The method as defined in claim 33, further comprising correlating the signal to a type of an analyte, an amount of analyte, or both type and amount of an analyte.

1/27

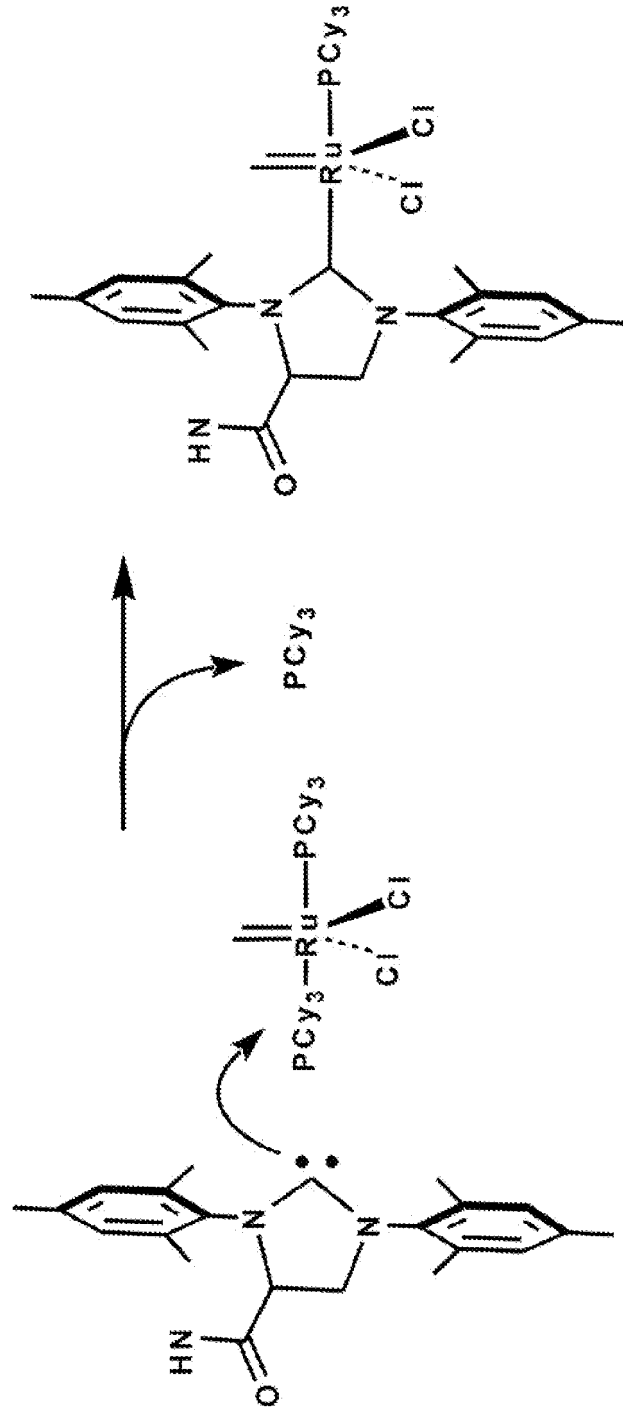

FIG. 1

2/27

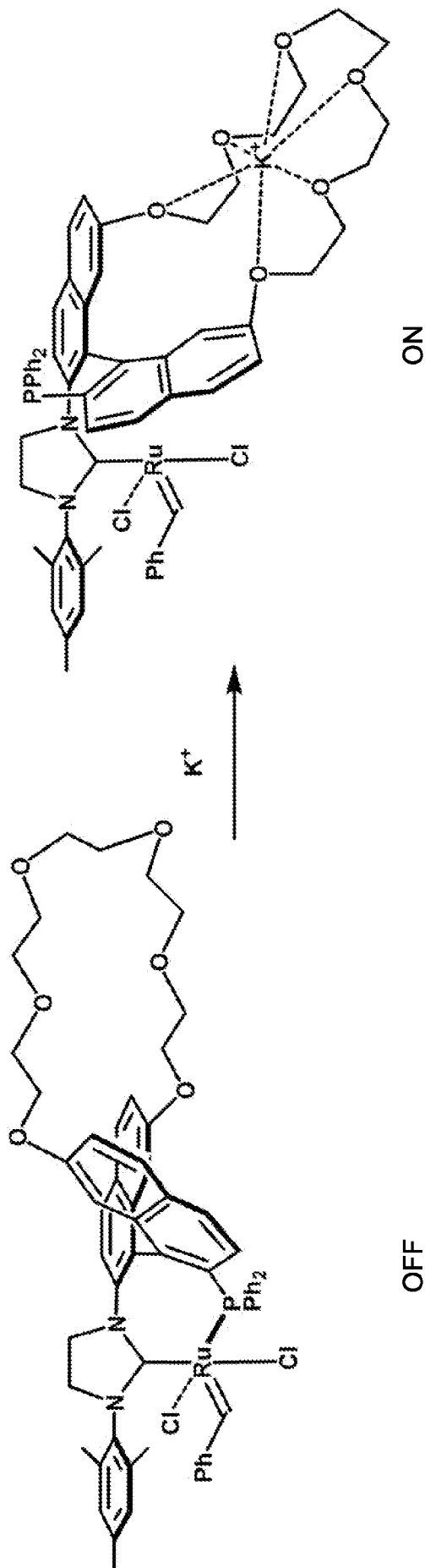
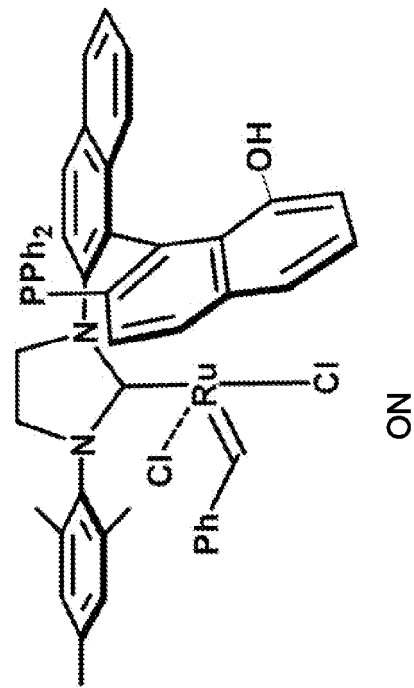

FIG. 2

3/27



nitroreductase

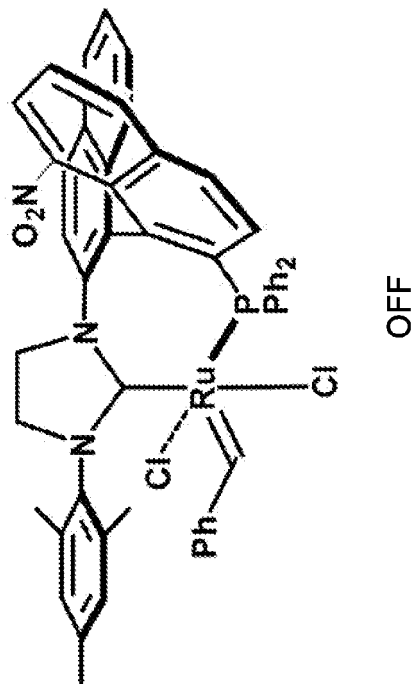

FIG. 3

4/27

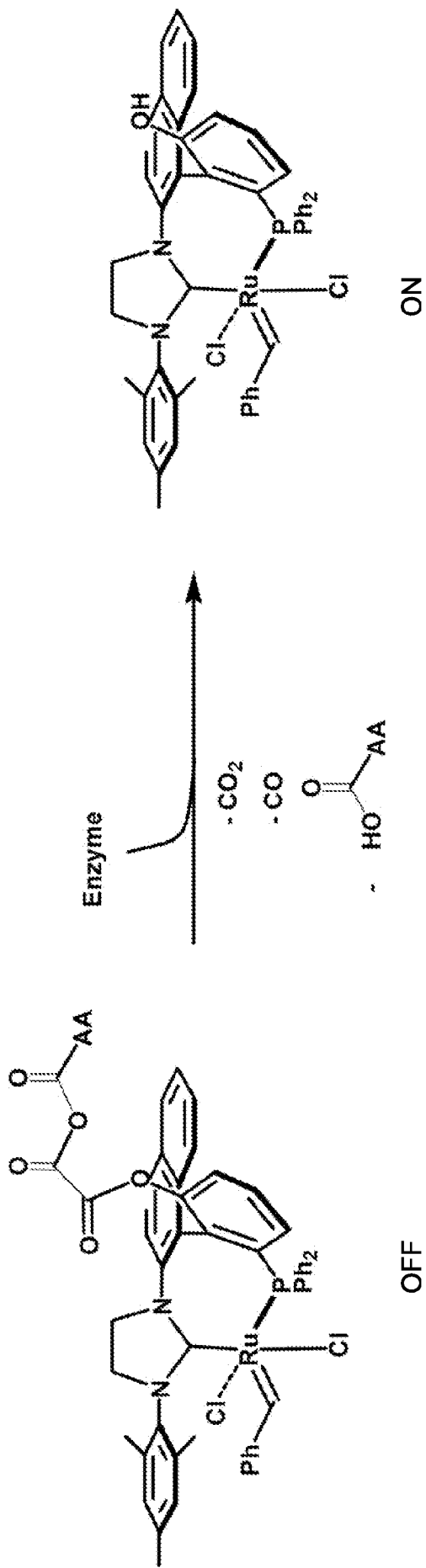

FIG. 4

5/27

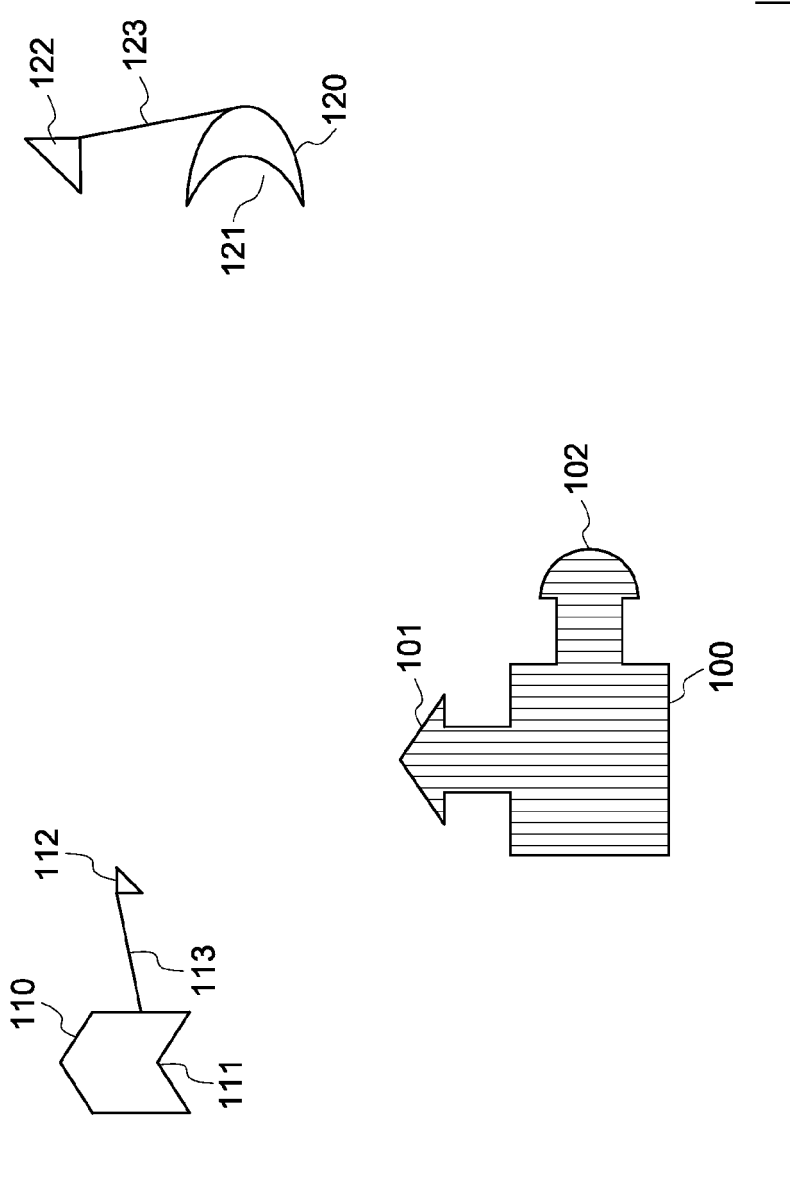
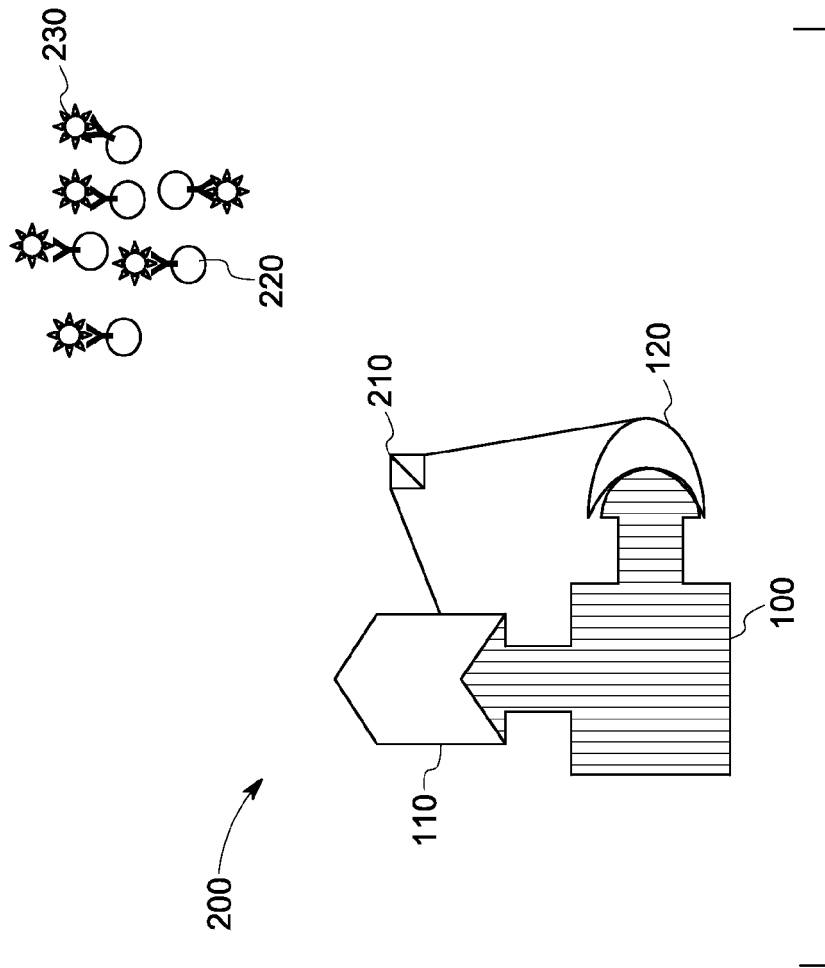

FIG. 5

6/27



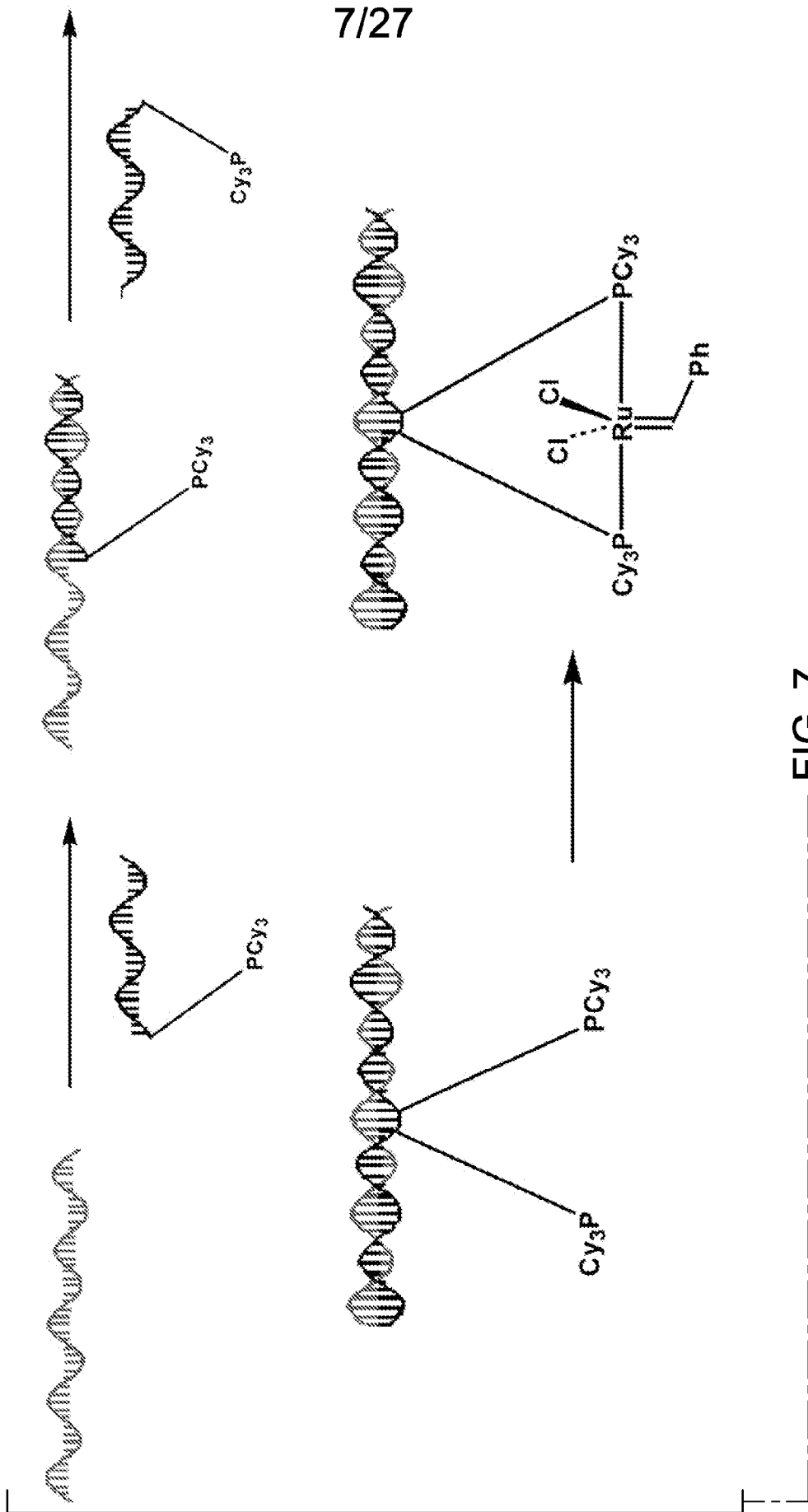

FIG. 7

8/27

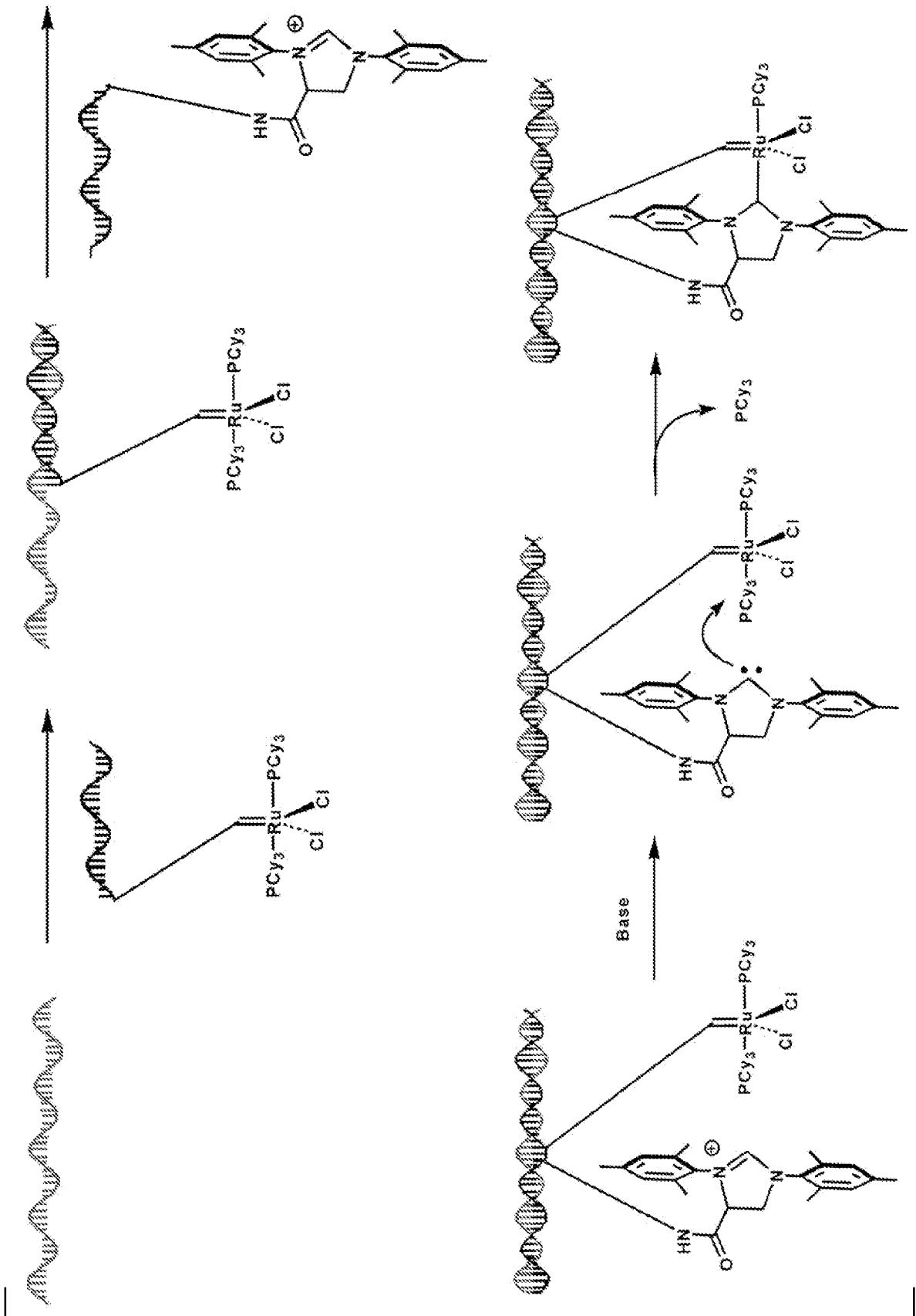

FIG. 8

9/27

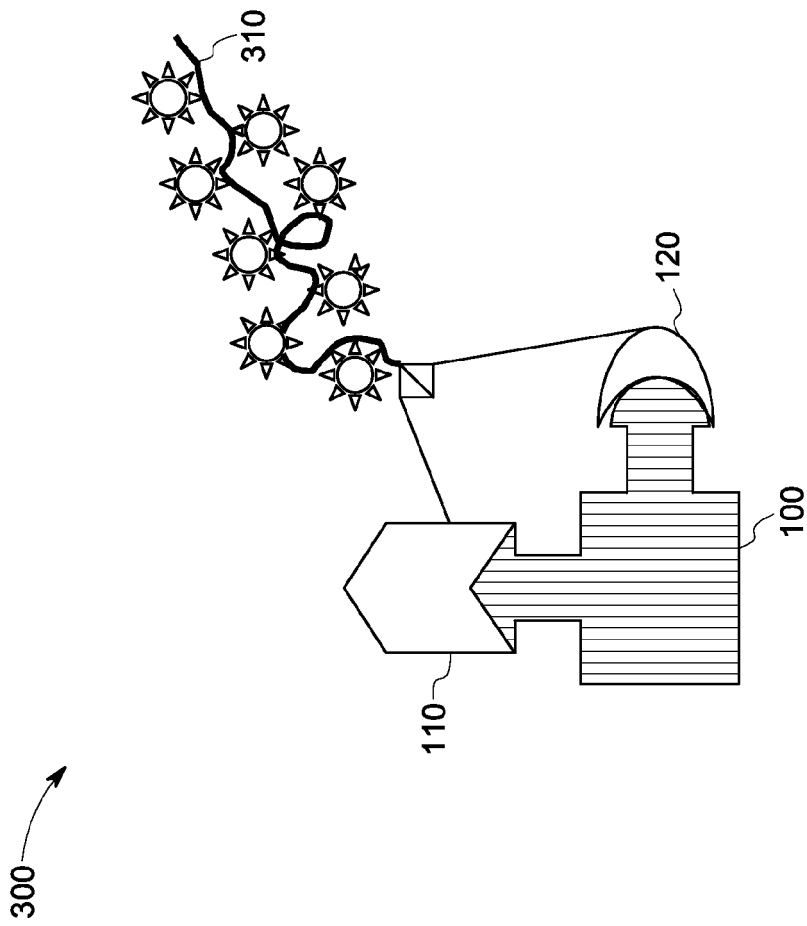

FIG. 9

10/27

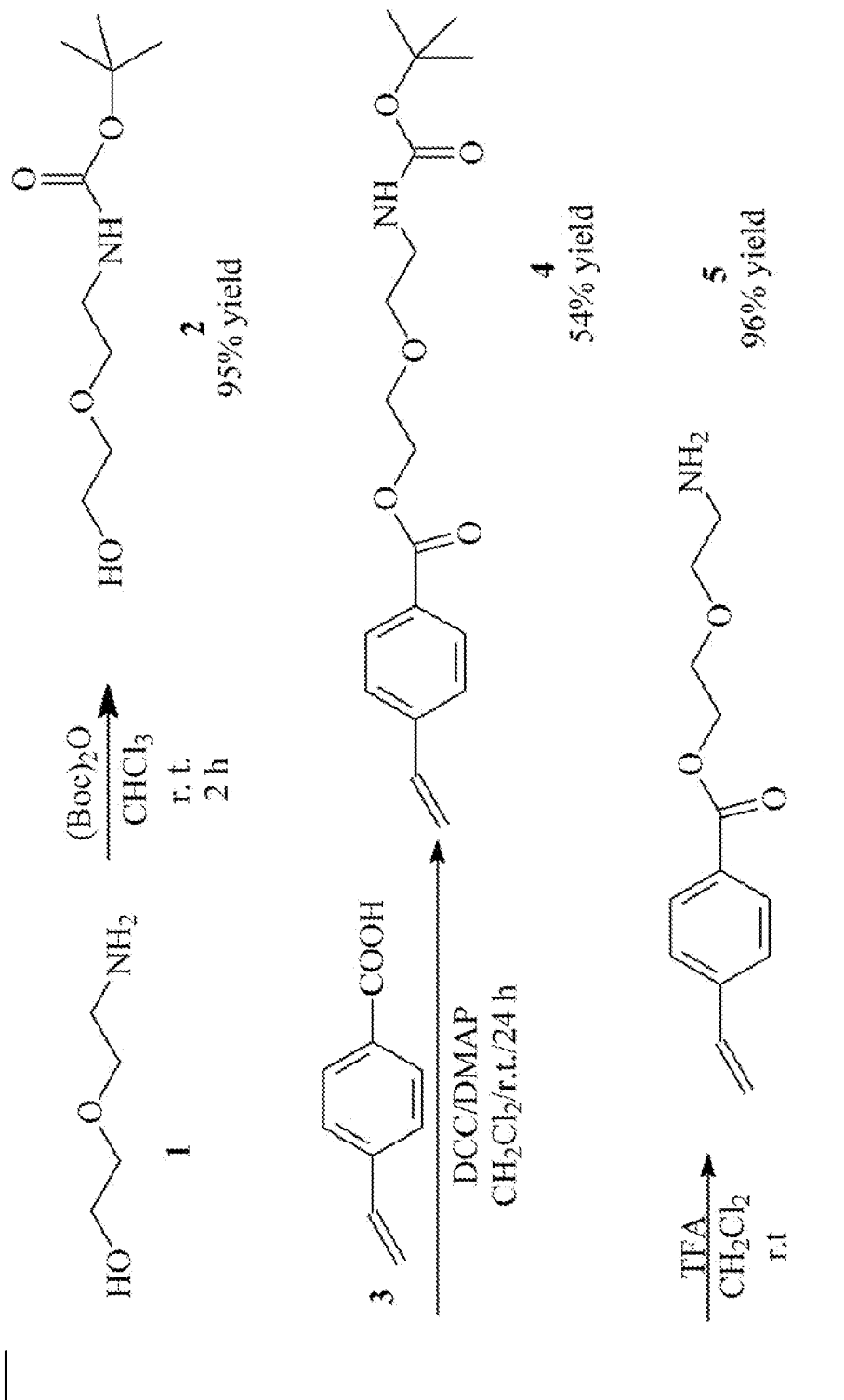

FIG. 10

11/27

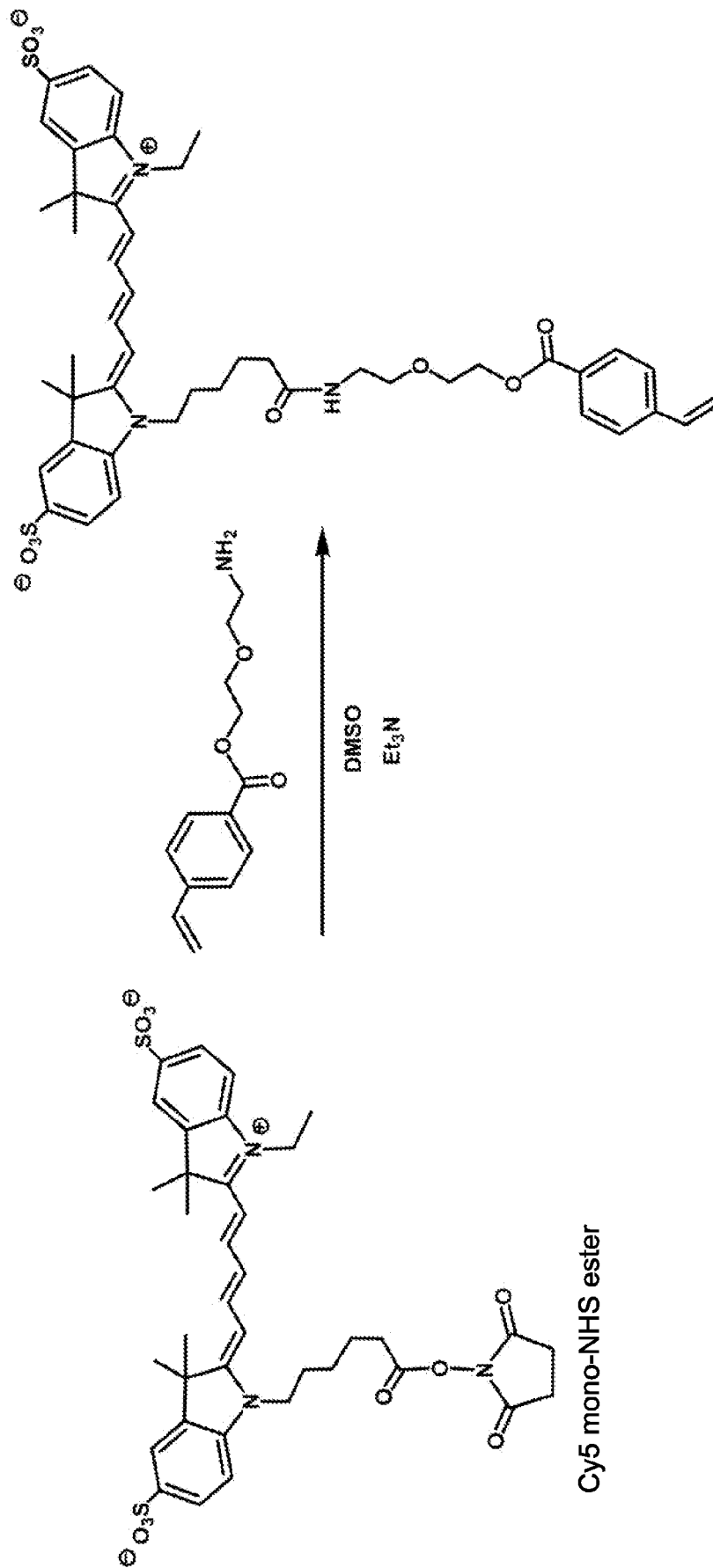

FIG. 11

12/27

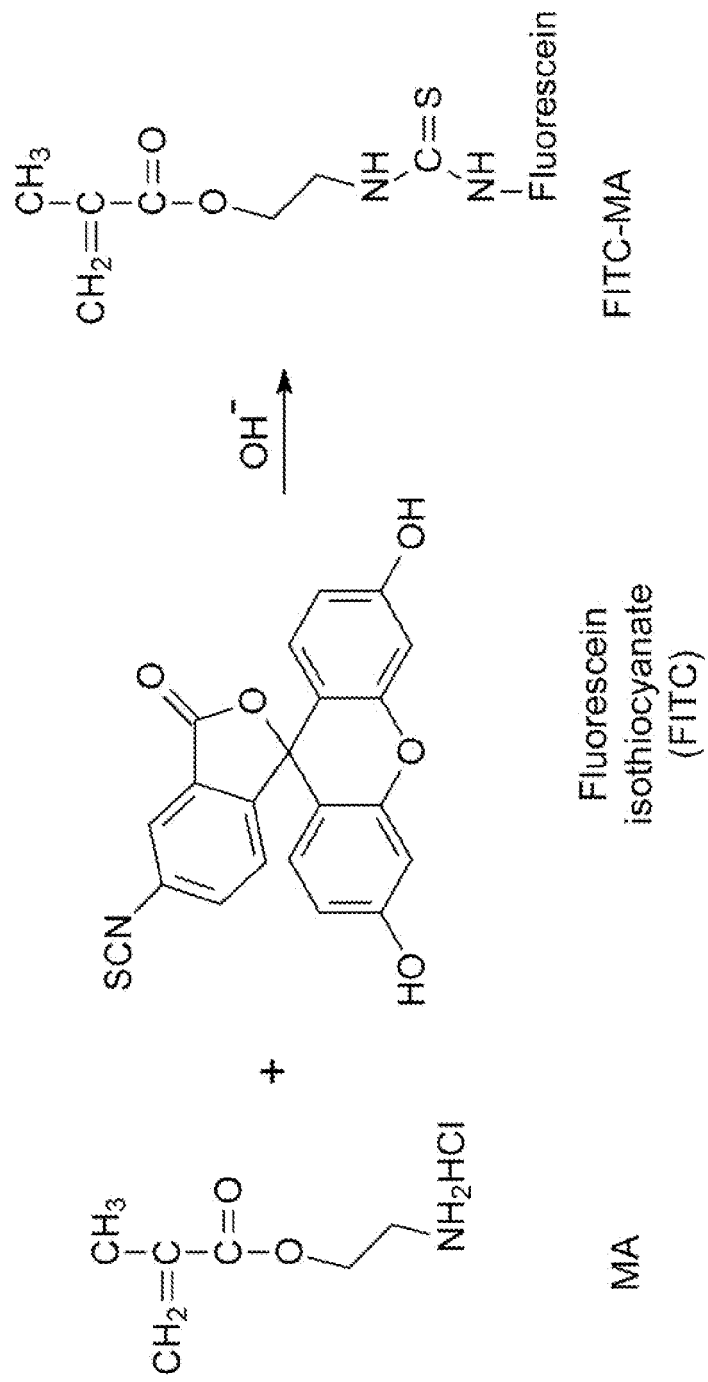

FIG. 12

13/27

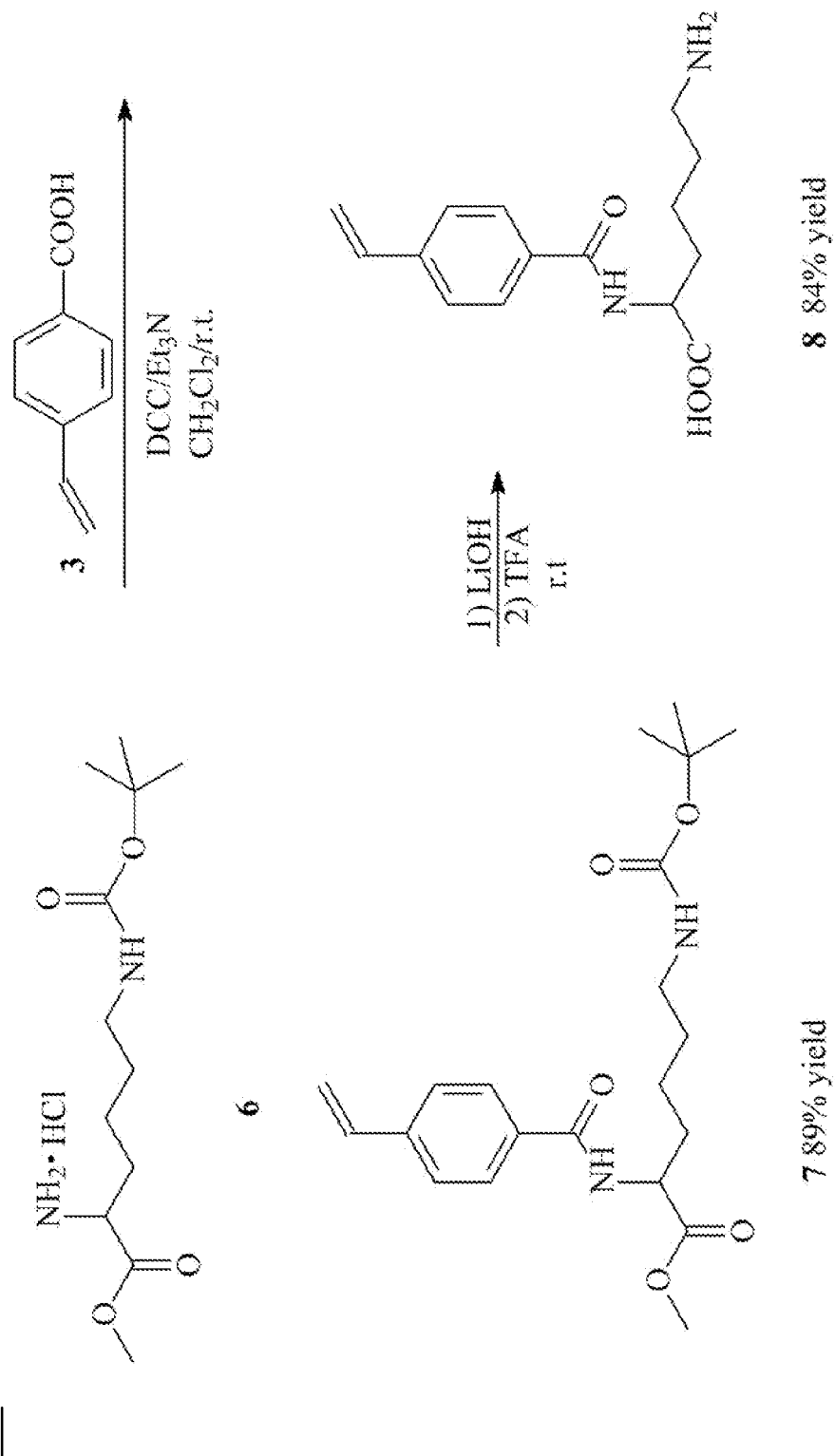

FIG. 13

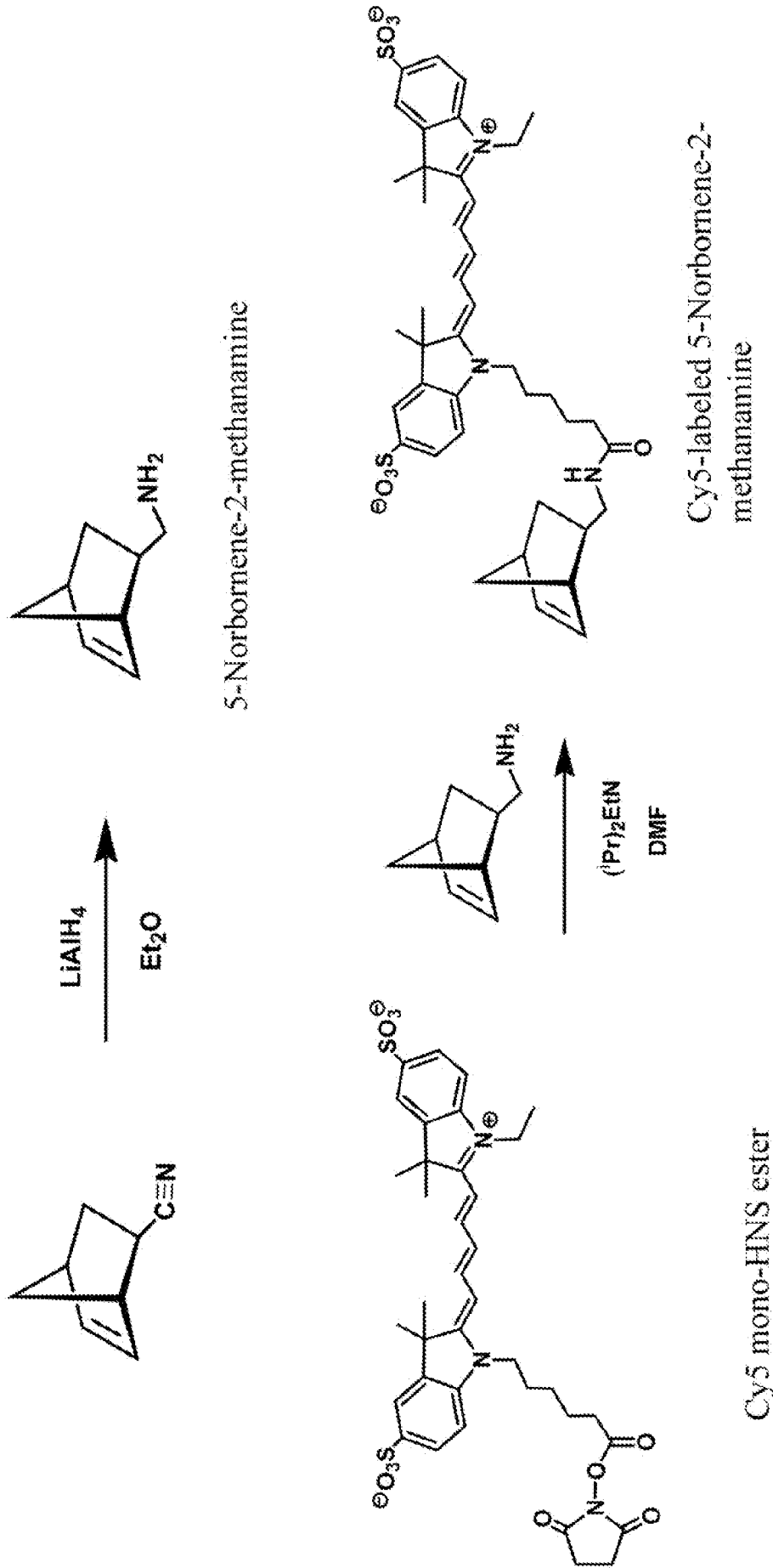

FIG. 14



Compound 9

Compound 10

FIG. 15

15/27

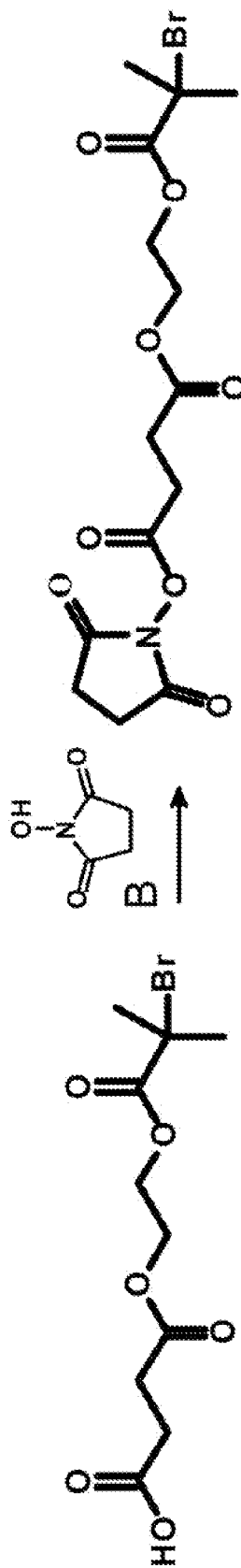

FIG. 16

16/27

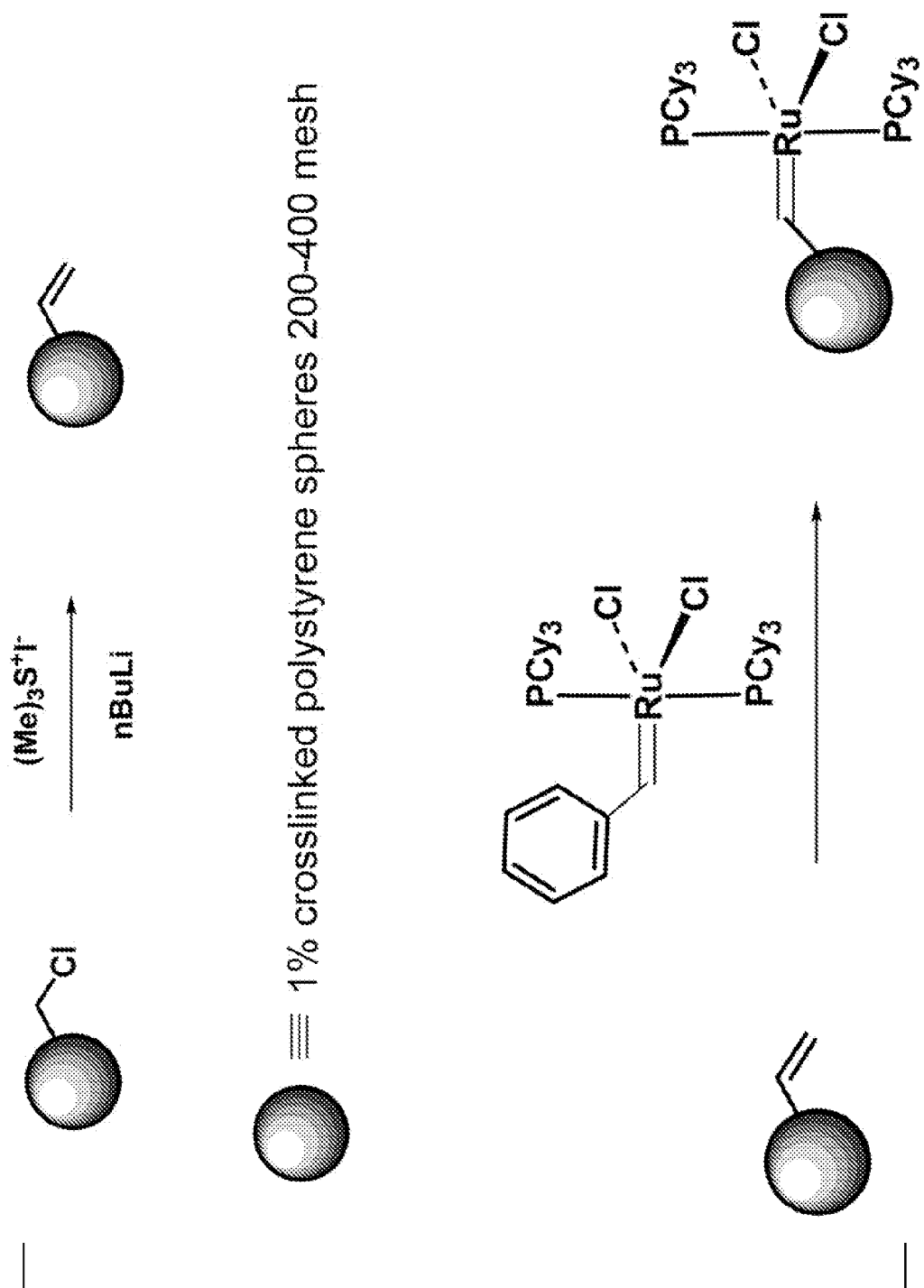

FIG. 17

17/27

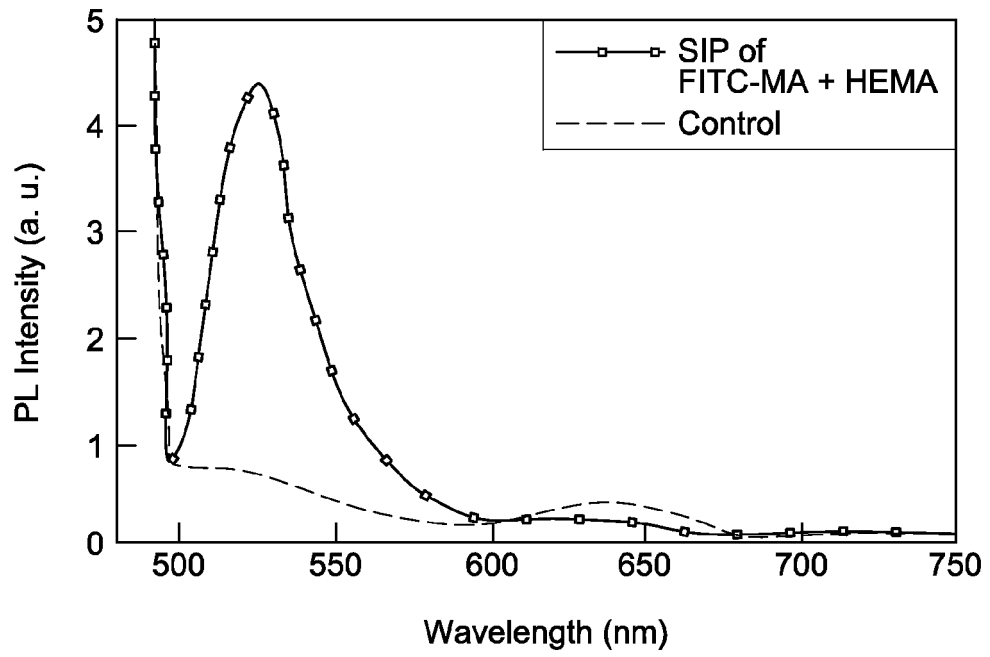

FIG. 18

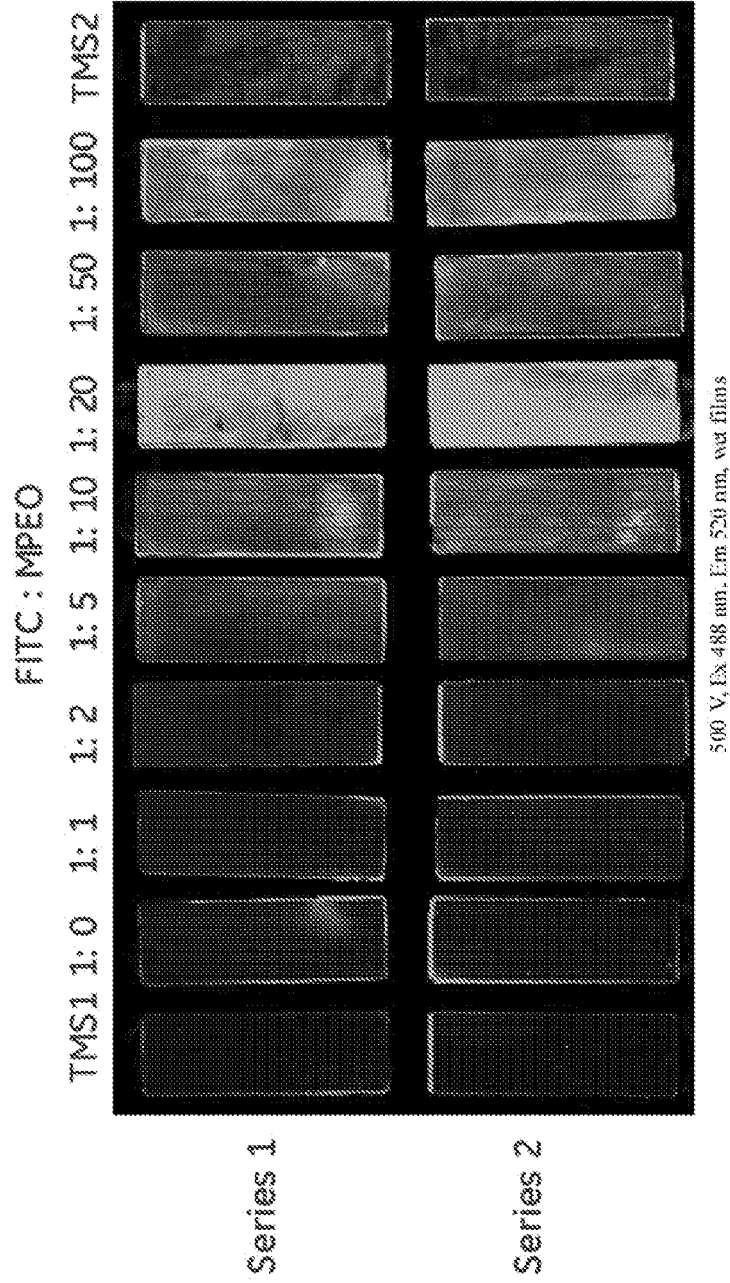

FIG. 19

19/27

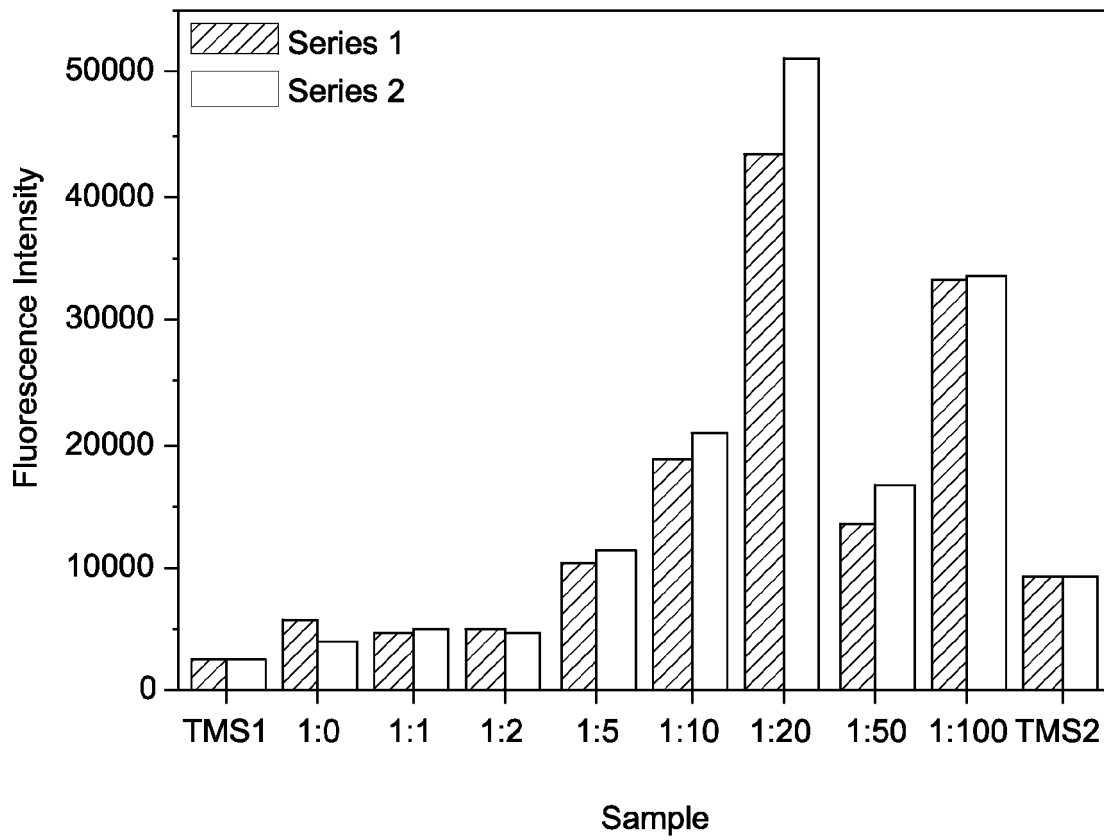

FIG. 20

20/27

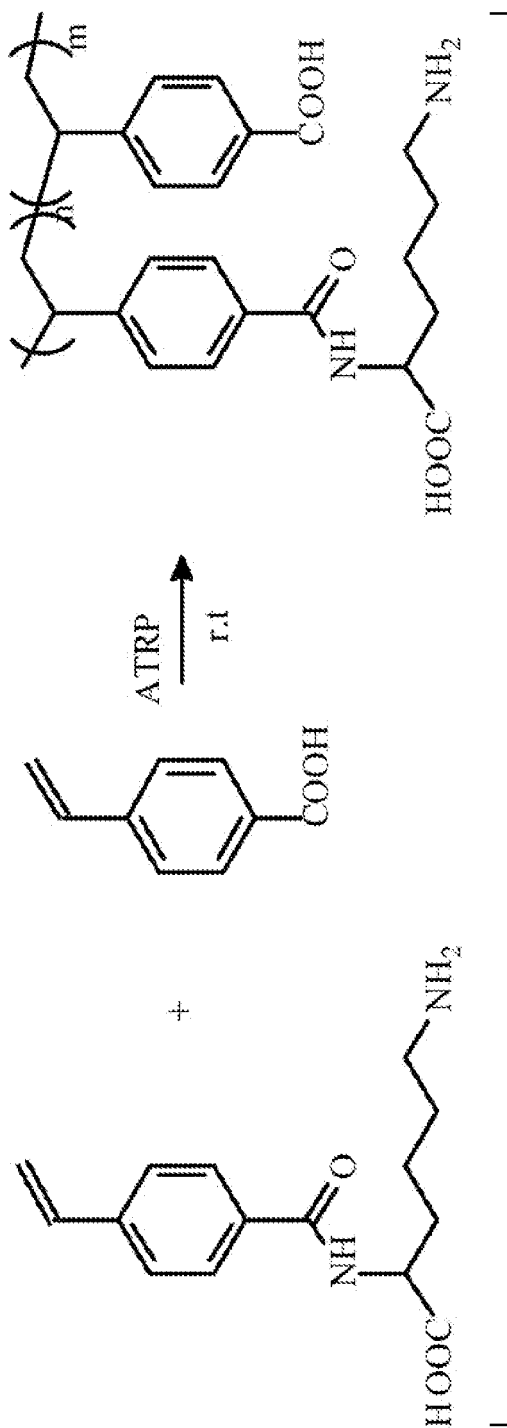

FIG. 21

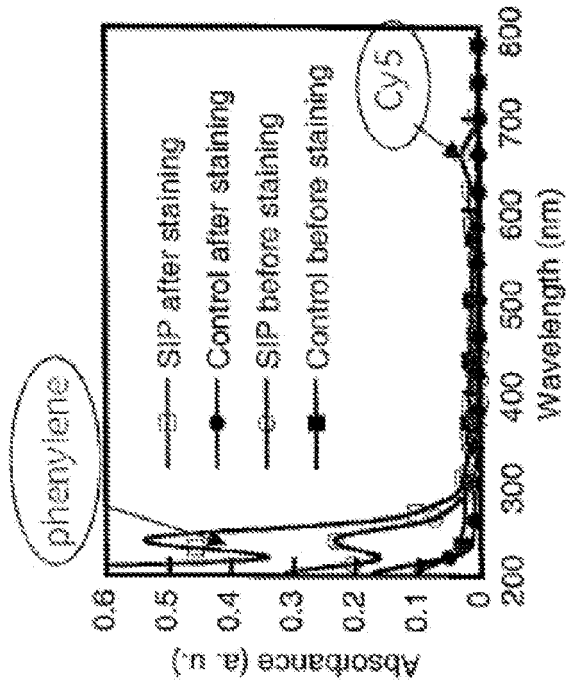

FIG. 22(a)

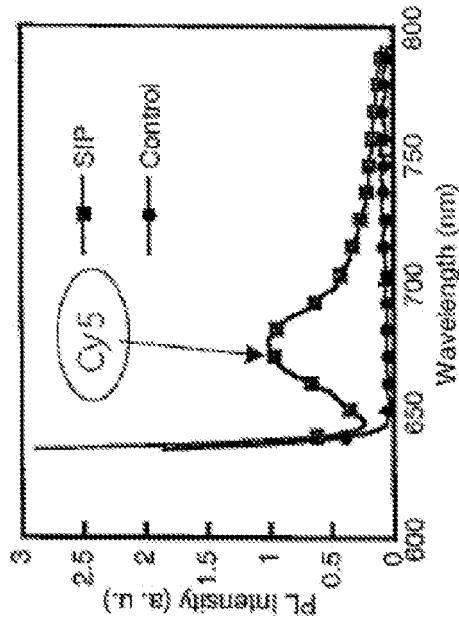

FIG. 22(b)

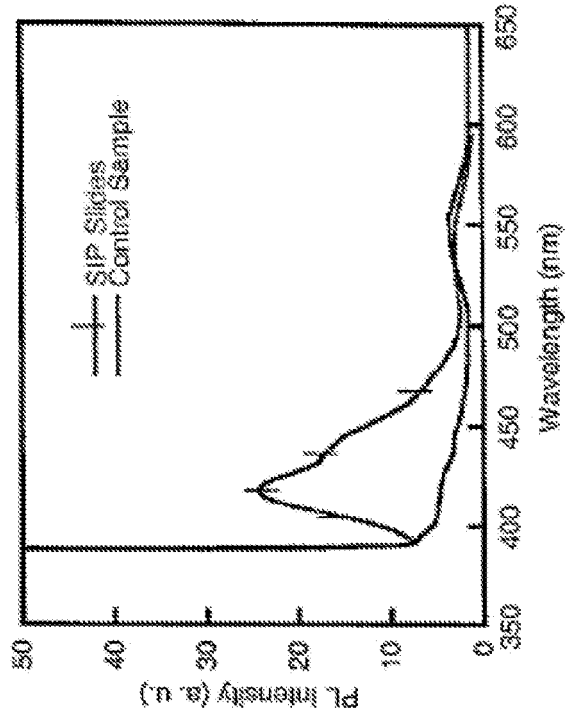

FIG. 23(b)

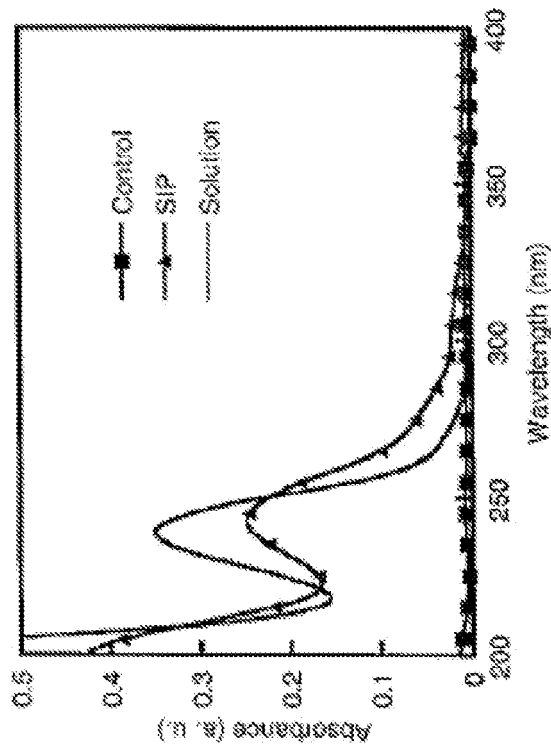

FIG. 23(a)

23/27

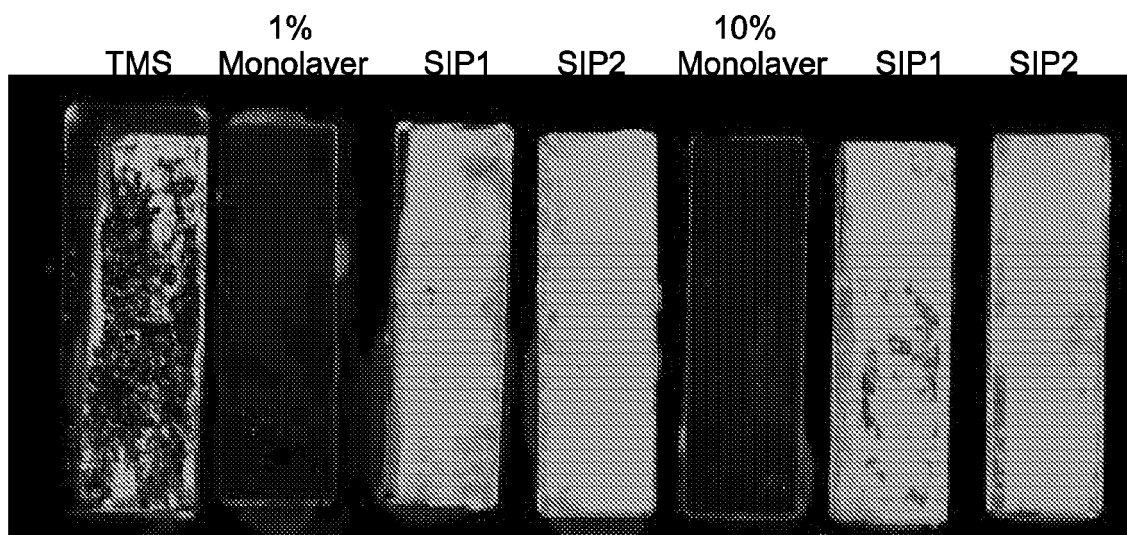

FIG. 24

24/27

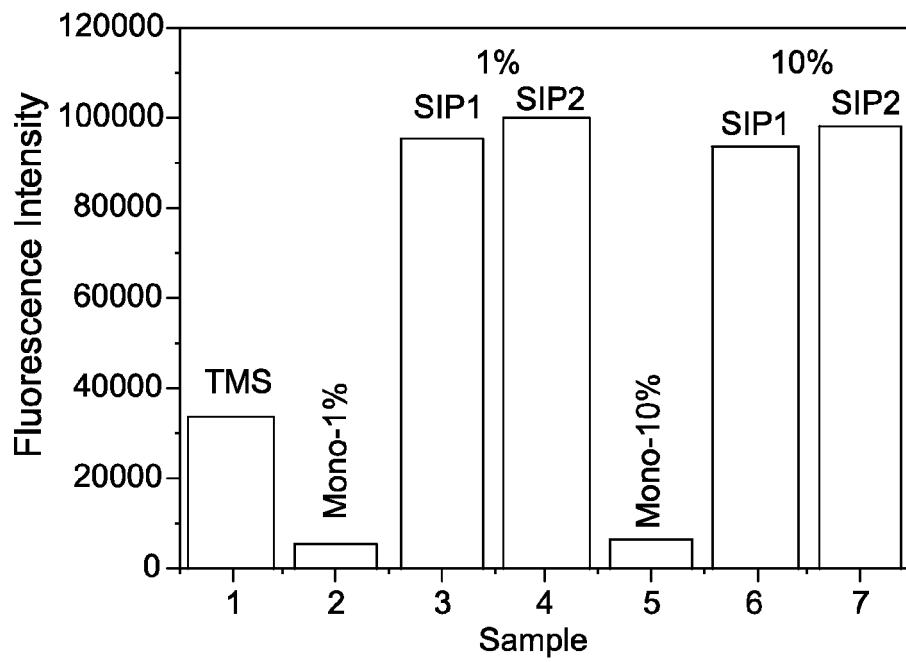

FIG. 25

25/27

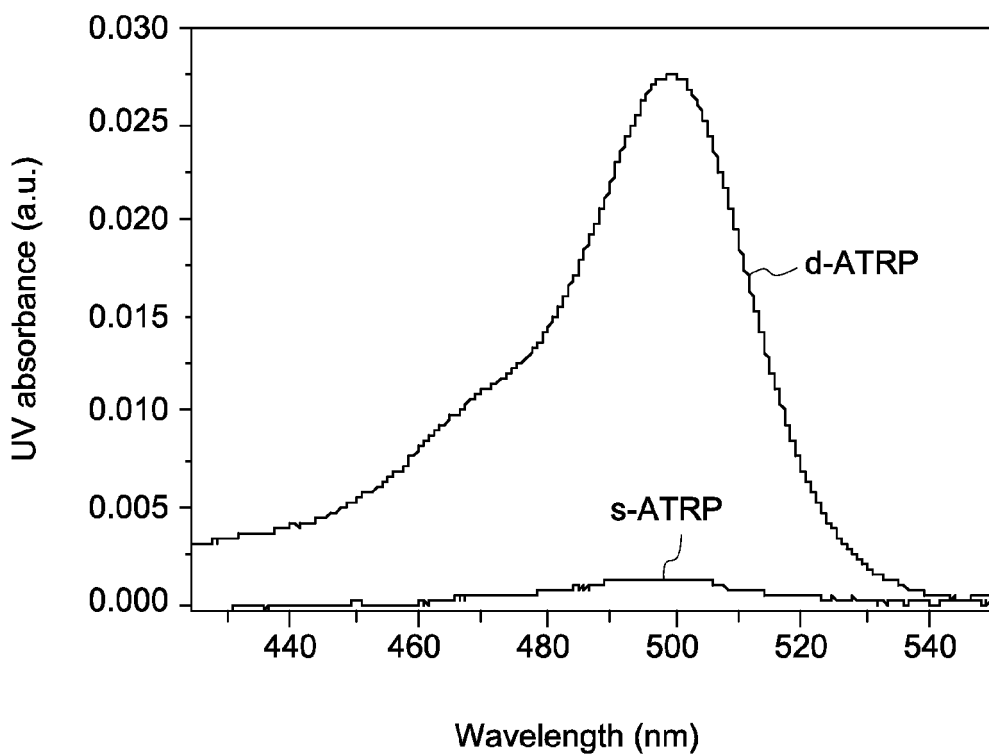

FIG. 26

26/27

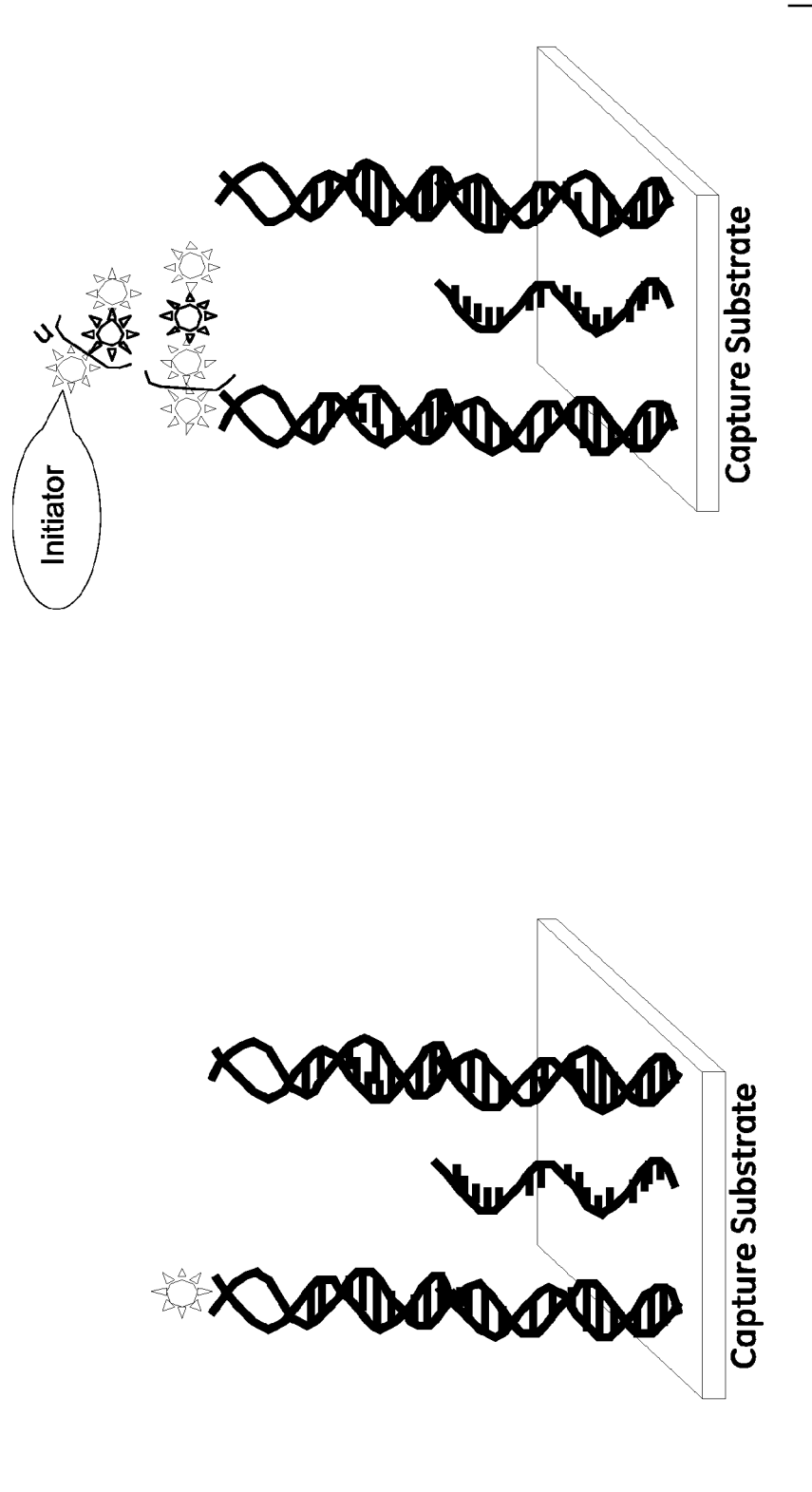

FIG. 27

27/27

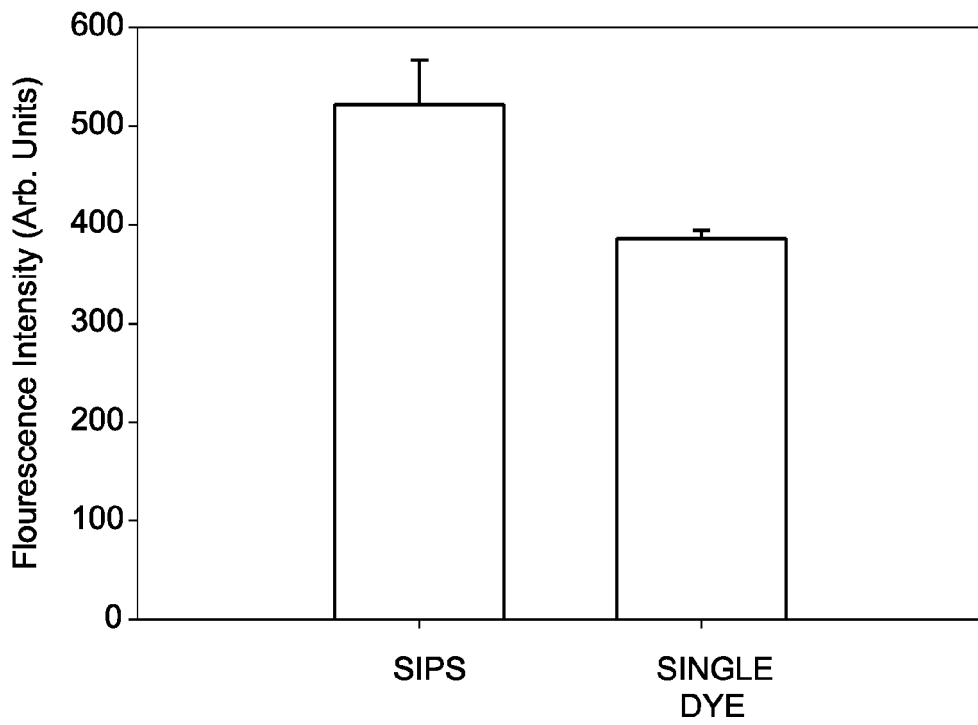

FIG. 28

INTERNATIONAL SEARCH REPORT

International application No
PCT/US2007/086328

A. CLASSIFICATION OF SUBJECT MATTER

INV. G01N33/532 G01N33/533 G01N33/58 G01N33/542

According to International Patent Classification (IPC) or to both national classification and IPC

B. FIELDS SEARCHED

Minimum documentation searched (classification system followed by classification symbols)
G01N

Documentation searched other than minimum documentation to the extent that such documents are included in the fields searched

Electronic data base consulted during the international search (name of data base and, where practical, search terms used)

EPO-Internal, EMBASE, BIOSIS, WPI Data, PAJ

C. DOCUMENTS CONSIDERED TO BE RELEVANT

Category*	Citation of document, with indication, where appropriate, of the relevant passages	Relevant to claim No.
X	US 4 749 647 A (THOMAS ELAINE K [US] ET AL) 7 June 1988 (1988-06-07) column 4	1-35
X	EP 1 130 113 A (SCHOUTEN JOHANNES PETRUS [NL]) 5 September 2001 (2001-09-05) pages 2-3	1-35
X	LICITRA E J ET AL: "A THREE-HYBRID SYSTEM FOR DETECTING SMALL LIGAND-PROTEIN RECEPTOR INTERACTIONS" PROCEEDINGS OF THE NATIONAL ACADEMY OF SCIENCES OF USA, NATIONAL ACADEMY OF SCIENCE, WASHINGTON, DC, US, vol. 93, November 1996 (1996-11), pages 12817-12821, XP002038709 ISSN: 0027-8424 abstract	1-35

Further documents are listed in the continuation of Box C.

See patent family annex.

* Special categories of cited documents :

- *A* document defining the general state of the art which is not considered to be of particular relevance
- *E* earlier document but published on or after the international filing date
- *L* document which may throw doubts on priority claim(s) or which is cited to establish the publication date of another citation or other special reason (as specified)
- *O* document referring to an oral disclosure, use, exhibition or other means
- *P* document published prior to the international filing date but later than the priority date claimed

- *T* later document published after the international filing date or priority date and not in conflict with the application but cited to understand the principle or theory underlying the invention
- *X* document of particular relevance; the claimed invention cannot be considered novel or cannot be considered to involve an inventive step when the document is taken alone
- *Y* document of particular relevance; the claimed invention cannot be considered to involve an inventive step when the document is combined with one or more other such documents, such combination being obvious to a person skilled in the art.
- *Z* document member of the same patent family

Date of the actual completion of the international search

1 April 2008

Date of mailing of the international search report

10/04/2008

Name and mailing address of the ISA/

European Patent Office, P.B. 5818 Patentlaan 2
NL - 2280 HV Rijswijk
Tel. (+31-70) 340-2040, Tx. 31 651 epo nl,
Fax: (+31-70) 340-3016

Authorized officer:

Lunter, Pim

INTERNATIONAL SEARCH REPORT

International application No

PCT/US2007/086328

C(Continuation). DOCUMENTS CONSIDERED TO BE RELEVANT		
Category*	Citation of document, with indication, where appropriate, of the relevant passages	Relevant to claim No.
P, X	WO 2007/044727 A (CALIFORNIA INST OF TECHN [US]; DIRKS ROBERT [US]; PIERCE NILES A [US]) 19 April 2007 (2007-04-19) paragraphs [0007] - [0012] -----	1-35

INTERNATIONAL SEARCH REPORT

Information on patent family members

International application No

PCT/US2007/086328

Patent document cited in search report	Publication date	Publication date	Patent family member(s)	Publication date
US 4749647	A	07-06-1988	NONE	
EP 1130113	A	05-09-2001	AU 4643901 A CA 2400240 A1 WO 0161033 A2 US 2003108913 A1	27-08-2001 23-08-2001 23-08-2001 12-06-2003
WO 2007044727	A	19-04-2007	NONE	

专利名称(译)	组合物，装置和相关方法		
公开(公告)号	EP2100142A1	公开(公告)日	2009-09-16
申请号	EP2007865144	申请日	2007-12-04
[标]申请(专利权)人(译)	通用电气公司		
申请(专利权)人(译)	通用电气公司		
当前申请(专利权)人(译)	通用电气公司		
[标]发明人	NELSON JOHN R MOASSER BAHRAM SOOD ANUP GROSSMANN GREGORY A LV SU PAN ZHIDA QIANG LIANGLIANG GUI JOHN YUPENG CAI WEI ZHENG ZHIXIN		
发明人	NELSON, JOHN R. MOASSER, BAHRAM SOOD, ANUP GROSSMANN, GREGORY A. LV, SU PAN, ZHIDA QIANG, LIANGLIANG GUI, JOHN YUPENG CAI, WEI ZHENG, ZHIXIN		
IPC分类号	G01N33/532 G01N33/533 G01N33/58 G01N33/542		
CPC分类号	G01N33/5308		
代理机构(译)	HESSLEWOOD , IAN PHILIP		
优先权	60/868431 2006-12-04 US 11/680652 2007-03-01 US		
其他公开文献	EP2100142B1		
外部链接	Espacenet		

摘要(译)

组合物包括第一探针，与第一探针结合的第一引发剂组分，第二探针和与第二探针结合的第二引发剂组分。第一探针和第二探针能够结合单个分析物，并且第一引发剂组分和第二引发剂组分在彼此接近并且当第一探针和第二探针结合时能够形成引发剂分析物。提供了相关的套件，设备和方法。

