



(11) **EP 2 845 007 B1**

(12) **EUROPEAN PATENT SPECIFICATION**

(45) Date of publication and mention of the grant of the patent:
26.12.2018 Bulletin 2018/52

(51) Int Cl.:
G01N 33/558^(2006.01) G01N 33/68^(2006.01)
G01N 33/53^(2006.01)

(21) Application number: **13784944.4**

(86) International application number:
PCT/US2013/038897

(22) Date of filing: **30.04.2013**

(87) International publication number:
WO 2013/166030 (07.11.2013 Gazette 2013/45)

(54) **DETECTING COMPLEMENT ACTIVATION**

ERKENNUNG VON KOMPLEMENTAKTIVIERUNG

DÉTECTION DE L'ACTIVATION DU COMPLÉMENT

(84) Designated Contracting States:
AL AT BE BG CH CY CZ DE DK EE ES FI FR GB GR HR HU IE IS IT LI LT LU LV MC MK MT NL NO PL PT RO RS SE SI SK SM TR

(30) Priority: **01.05.2012 US 201213461709**

(43) Date of publication of application:
11.03.2015 Bulletin 2015/11

(73) Proprietor: **Kypha, Inc.**
Saint Louis, MO 63108 (US)

(72) Inventors:
• **OLSON, Paul**
St. Louis, MO 63103 (US)
• **MOSS, Donald, W.**
Louisville, KY 40206 (US)
• **STATEN, Nick**
Kirkwood, MO 63122 (US)

(74) Representative: **EIP**
EIP Europe LLP
Fairfax House
15 Fulwood Place
London WC1V 6HU (GB)

(56) References cited:
WO-A2-2010/135717 US-A1- 2006 292 700
US-A1- 2012 315 266 US-B2- 7 371 582

- **KABUT JACEK ET AL: "Levels of complement components iC3b, C3c, C4, and SC5b-9 in peritoneal fluid and serum of infertile women with endometriosis", FERTILITY AND STERILITY, ELSEVIER SCIENCE INC, NEW YORK, NY, USA, vol. 88, no. 5, 4 May 2007 (2007-05-04), pages 1298-1303, XP029113747, ISSN: 0015-0282, DOI: 10.1016/J.FERTNSTERT.2006.12.061**
- **"An enzyme immunoassay for the quantitation of the iC3b fragment of C3 protein in human plasma or serum SPECIALTY PRODUCTS", , 1 November 2009 (2009-11-01), XP055229615, Retrieved from the Internet:
URL:https://www.quidel.com/sites/default/files/product/documents/mvb_ic3b_pi.pdf
[retrieved on 2015-11-19]**
- **VLADUTIU, A ET AL.: 'Complement C3 In Serum And Plasma, As Measured By Radial Immunodiffusion With Four Commercial Kits.' CLIN CHEM. vol. 22, no. 2, February 1976, pages 267 - 269, XP055173831**

Note: Within nine months of the publication of the mention of the grant of the European patent in the European Patent Bulletin, any person may give notice to the European Patent Office of opposition to that patent, in accordance with the Implementing Regulations. Notice of opposition shall not be deemed to have been filed until the opposition fee has been paid. (Art. 99(1) European Patent Convention).

EP 2 845 007 B1

Description**BACKGROUND**

5 **[0001]** Inflammation is the physiological response of vascularized tissue to injury, infection, and certain diseases. The inflammatory process is a biological requirement for wound healing after traumatic injury and for the clearance of infection. However, inflammation can also damage self-tissue. For this reason, inflammation is often considered a double-edged sword.

10 **[0002]** Complement is the most ancient arm of the immune system and is deeply rooted in the inflammatory process. The complement protein cascade is a first line of defense against invading microbes and a critical player in the wound healing process. The complement cascade involves more than 30 serum and cellular proteins and plays important roles in innate and adaptive immunity. Complement activation can occur via three major pathways: the classical, alternative, and lectin pathways. All three major pathways of complement activation converge on the central protein complement component 3 (C3). C3 is a central mediator of inflammation and is activated by most factors that cause inflammation.

15 FIGS. 1 and 2 provide schematic overviews of C3 and its activation products.

[0003] Complement, and C3 in particular, is associated with several disease indications, both acute and chronic. Examples include, but are not limited to, trauma, respiratory distress, sepsis, other forms of infection, infectious diseases (e.g., hemorrhagic fevers), multiple organ failure, age-related macular degeneration, rheumatoid arthritis, systemic lupus erythematosus, glomerular nephritis, ischemia, reperfusion injury, inflammatory bowel disease, intracranial hemorrhage, myocardial infarction, and cardiac arrest.

[0004] Several reports have shown that complement activation occurs immediately after injury and correlates with severity of injury. In one study, circulating levels of complement protein in trauma patients were found to correlate with patient outcome. See Hecke, et al., Circulating complement proteins in multiple trauma patients--correlation with injury severity, development of sepsis, and outcome, Crit. Care Med. 25(12):2015-24 (1997). In this study, the authors measured the plasma concentrations of both C3a and total C3 directly after the injury and in the ICU in the days following injury.

25 They detected evidence of complement C3 activation at the earliest time points following injury. However, complement activation was more pronounced in non-survivors than survivors for the first eight hours. At the earliest time points, the degree of C3 activation correlated with patient outcome. Hecke et al. also found the ratio of the C3 split product, C3a, when taken as a ratio to total complement, was a better predictor of outcome than C3a alone.

30 **[0005]** A similar study by Zilow, et al., Complement activation and the prognostic value of C3a in patients at risk of adult respiratory distress syndrome, Clin. Exp. Immunol. 79: 151-57 (1990), retrospectively found that monitoring of C3a and total C3 at frequent (6 hr) intervals might be useful for identifying patients at high risk for or in the early stages of respiratory distress. These investigators drew the first plasma sample within 2 hours of injury and repeated 6 hour samplings for the first 48 hours and then at daily intervals thereafter. Zilow et al. found a significant correlation between C3a levels and C3a:total C3 ratio at 6 and 12 hours, as well as from 5 days outward.

35 **[0006]** In the field of trauma care, the first hour after injury is sometimes referred to as the "Golden Hour." While not desiring to be bound by theory, it is generally believed that intervention within the first hour after traumatic injury greatly increases the outcome of the patient. Better diagnostic information provided earlier would help improve the critical care specialist's intuition when making treatment decisions.

40 **[0007]** KABUT JACEK ET AL, "Levels of complement components iC3b, C3c, C4, and SC5b-9 in peritoneal fluid and serum of infertile women with endometriosis", FERTILITY AND STERILITY, ELSEVIER SCIENCE INC, NEW YORK, NY, USA, (20070504), vol. 88, no. 5, doi:10.1016/J.FERTNSTERT.2006.12.061, ISSN 0015-0282, pages 1298 - 1303 disclose the measure of iC3b in individuals to assess whether they suffer of endometriosis.

45 **[0008]** The document entitled "An enzyme immunoassay for the quantitation of the iC3b fragment of C3 protein in human plasma or serum SPECIALTY PRODUCTS", (20091101), URL: https://www.quidel.com/sites/default/files/product/documents/mvb_ic3b_pi.pdf discloses an EIA kit for detecting the level of iC3b in samples of individuals suffering from a disease. WO 2010/135717, by Zhang et al., published November 25, 2010, is directed to methods for assessing complement activation via the biomarkers intact C3, iC3b, and total C3. However, Zhang et al. is limited to traditional sandwich-type immunoassays such as ELISA, requiring laboratory processing and the expertise of skilled technicians.

50 Further, the assays and methods of Zhang et al. require sample preparation, storage, and handling steps that are known to activate the labile intact C3 produce false positive test results, impeding the ability to accurately measure intact C3. Moreover, the assays and methods of Zhang et al. require hours to process and are thus incapable of providing the near real-time data that can impact patient care in the earliest time points after physiological crisis.

55 **SUMMARY OF THE INVENTION**

[0009] The invention provides a method comprising the steps of

detecting in a sample from a subject a level of iC3b wherein the detecting involves specific interaction between the iC3b and a non-cross-reactive antibody thereto; and comparing the detected level with a reference level, which reference level is within a range of about 10 ng/ml to about 5,000 ng/ml; wherein determination that the detected level is above the reference level indicates that the subject is suffering from or susceptible to undesirable and/or pathologic complement activation, wherein the detecting and comparing steps are carried out in 30 minutes or less using a lateral flow assay. The non-cross-reactive antibody may be characterized in that a 1 ug/ul solution of C3 produces a signal equivalent to less than about 1 ng/ml of iC3b.

The non-cross-reactive antibody may be or may comprise an antibody selected from the group consisting of A209, MCA2607, and HM2199.

In another aspect the invention provides a method comprising the steps of

detecting in a sample from a subject a level of intact C3, wherein the detecting involves specific interaction between the intact C3 and a non-cross-reactive antibody thereto; and comparing the detected level with a reference level, which reference level is within a range of about 350 ug/ml to about 1,700 ug/ml; wherein determination that the detected level is below the reference level indicates that the subject is suffering from or susceptible to undesirable and/or pathologic complement activation, wherein the detecting and comparing steps are carried out in 30 minutes or less using a lateral flow assay.

In the above aspect of the invention, the non-cross-reactive antibody may be characterized in that a 1 ug/ul solution of iC3b produces a signal equivalent to less than about 1 ng/ml of C3. In the above aspect of the invention, the non-cross-reactive antibody may be or may comprise HM2075.

The undesirable and/or pathologic complement activation may be caused by a disorder selected from the group consisting of systemic lupus erythematosus, trauma, inflammatory stress, autoimmune disorders, intracranial hemorrhage, infection, transplant rejection, ocular disease, heart disease, ischemia/reperfusion injury, age-related macular degeneration, paroxysmal nocturnal hemoglobinuria, hereditary angiodema, renal disease, pregnancy-associated disorders, and neurological disorders.

The sample may be selected from the group consisting of whole blood, serum, plasma, urine, tears, saliva, wound exudate, bronchoalveolar lavage fluid, and cerebrospinal fluid.

The step of detecting may be performed under controlled conditions such that performance of the step does not substantially activate complement within the sample.

The invention finds application, for example, in medicine, including in diagnostics and therapeutics, and particularly in clinical settings. The methods may be used in directing patient care at the earliest time points immediately following traumatic injury or other physiological crises. Alternatively or additionally, the methods and assays are suitable for use, for example to select, monitor, and/or adjust treatments for patients suffering from or susceptible to one or more disease states affected by presence or level of complement activation. Such disease states include, for example, autoimmune diseases such as systemic lupus erythematosus.

[0010] As described herein, carefully selecting, capturing and detecting antibody pairs that avoid interfering cross-talk, make it possible to detect and quantify biomarkers of complement activation including native or intact C3 and/or iC3b, while avoiding the false positive results that have plagued more conventional testing methods for these analytes. The methods of the invention may be applied in a variety of formats; the inventors have further found that a lateral flow assay type format, and particularly a lateral flow immunoassay format, provides particular advantages and surprising features.

[0011] While the complement response is an important defense system against disease, several features make accurate measurement of complement activation difficult, particularly in a clinically relevant time period. Known technologies require an hour, and often two hours or more to determine complement levels. During this time, significant deterioration of a patient's condition may be occurring that does not visibly manifest until significant, or even irreversible, damage has occurred. Additionally, complement proteins are known to be easily activated by handling and other experimental conditions. The Applicants have discovered, among other things, that levels or types of handling not previously appreciated to activate complement indeed can significantly affect assay results. Perhaps most surprisingly, Applicants demonstrate herein that the passage of time is a significant factor in spontaneous complement activation, even without handling.

The methods of the invention may be completed within a time period, measured from initiation of sample collection from a subject, that is less than about 60 minutes or fewer, about 50 minutes or fewer, about 40 minutes or fewer, about 30 minutes or fewer, about 20 minutes or fewer, about 10 minutes or fewer, or about 5 minutes or fewer. By contrast, many prior art assays do not provide data for hours. Such a difference in time can make a life or death difference to a patient.

[0012] The present disclosure identifies a previously unappreciated source of a problem with prior art assays that detect changes (e.g., decreases) in *total* complement protein levels. The rationale behind such prior art assays is that injury or disease can trigger massive complement activation, resulting in decrease in total complement protein levels.

However, described herein is the finding that higher levels of complement activation than previously appreciated can be triggered within an individual by non-pathogenic events such as exercise, and also within a sample by handling, or even by the passage of time. Thus, prior art assays lack specificity in that they cannot distinguish the reason that complement proteins are reduced, or the fate of relevant complement proteins. As described herein, it is possible to provide assays that permit discrimination between undesirable and/or pathological and non-undesirable and/or pathological complement activation. For example, some such provided assays measure levels of intact C3 and/or of one or more activation products, such as iC3b. Assessment of complement protein levels, rather than total complement protein, distinguishes undesirable and/or pathologic complement activation from a general decrease in circulating complement protein, for example as may occur in response to lifestyle changes or the like.

BRIEF DESCRIPTION OF THE DRAWING

[0013]

FIG. 1 provides a schematic overview of the complement system. Complement is activated by three major pathways, all of which converge on the activation of intact C3. Proteolytic activation of C3 produces the C3 split products C3a and C3b. C3b is further proteolytically modified to form iC3b, a biomarker for C3 activation. Intact C3 and iC3b are circled in the schematic.

FIG. 2 provides a schematic representation of C3 activation and deactivation. Intact C3 is activated proteolytically to C3a and C3b. Some C3b molecules covalently attach to surfaces; others react with water and stay in circulation. C3b is deactivated by the protease Factor 1. The first deactivation product is iC3b, which is formed by the activity of Factor 1 removing a short peptide, C3f. iC3b is further degraded to C3c and C3dg, the latter ultimately being degraded to C3d.

FIG. 3 is a schematic representation of specific recognition of intact C3 and iC3b by antibody pairs. (A) Intact C3 is recognized by two antibodies: a first antibody recognizes C3a, which is only present in the intact C3 molecule; a second antibody recognizes a region in C3d that is present in both intact C3 and iC3b. The second antibody participates in distinguishing C3 and its derivatives from other protein molecules but not intact C3 from iC3b. An alternate pair of antibodies for intact C3 include antibodies that recognized C3a and C3f. (B) The iC3b protein is recognized by another antibody pair. The first antibody contacts the protein at a neoepitope believed to be located near the C3g region. This epitope is revealed once Factor I removes the C3f fragment. The neoepitope is occluded once Factor I degrades iC3b to C3c and C3dg. The second antibody recognizes the C3d epitope. An alternate pair for iC3b includes the aforementioned iC3b antibody and a second that recognizes activated C3d (Quidel® A250).

FIG. 4 is a schematic of one embodiment of a lateral flow immunoassay of the present invention.

FIG. 5 is a schematic representation of two embodiments of a lateral flow immunoassay in accordance with the present invention. (A) shows a lateral flow immunoassay for detection of a single analyte. (B) shows a lateral flow immunoassay for detection of two separate analytes (intact C3 and iC3b) in parallel membrane strips.

FIG. 6 is a depiction of three embodiments of single analyte lateral flow immunoassays. (A) shows a test cassette for a total C3 lateral flow immunoassay. (B) shows a test cassette for an intact C3 lateral flow immunoassay. (C) shows a test cassette for an iC3b lateral flow immunoassay.

FIG. 7 is a depiction of two embodiments of a double analyte lateral flow immunoassay test cassette, for the assessment of intact C3 and iC3b. (A) shows a test cassette comprising two separate ports for sample loading and two membrane strips in parallel, one for each analyte. (B) shows a test cassette with a single port for sample loading and two membrane strips in parallel, one for each analyte.

FIG. 8 is a depiction of two embodiments of a triple analyte lateral flow immunoassay test cassette, for the assessment of total C3, intact C3, and iC3b. (A) shows a test cassette comprising three separate ports for sample loading and three membrane strips in parallel, one for each analyte. (B) shows a test cassette with a single port for sample loading and three membrane strips in parallel, one for each analyte.

FIG. 9 is a schematic representation of two embodiments of a lateral flow immunoassay. (A) shows a lateral flow immunoassay for detection of a single analyte. (B) shows a lateral flow immunoassay for detection of two separate analytes (intact C3 and iC3b) in series on the same membrane strip.

FIG. 10 is a depiction of two embodiments of a lateral flow immunoassay for multiple analytes in series. **(A)** shows a lateral flow immunoassay for detection of two analytes and a control in series on the same membrane strip. **(B)** shows a lateral flow immunoassay for detection of three analytes and a control in series on the same membrane strip.

5 **FIG. 11** shows a comparison of sensitivities, dynamic range, test-to-test variability, and assay time for three embodiments of the instant lateral flow immunoassays. **(A)** shows a standard curve graph for a test strip detecting iC3b without a cassette casing. **(B)** shows a standard curve graph of an embodiment of the lateral flow immunoassay wherein the test strips are enclosed in a cassette, which allows more controlled administration of the test sample volume. Concentration of antibody solution used for gold conjugation is 0.5 mg/ml and BSA is included in the reaction mixture. **(C)** shows a standard curve graph of another embodiment of a test strip integrated into a cassette, wherein the concentration of antibody solution used for gold conjugation is 1 mg/ml and BSA is removed from the reaction mixture. Sensitivity of the assay reaches 10 ng/ml with a dynamic range extending to 10 ug/ml.

10 **FIG. 12** shows sensitivity of an embodiment of a lateral flow immunoassay for iC3b. Sensitivity ranges from 10 ng/ml to 10 ug/ml. Standard error is less than 3% at 20 minutes. R square = 0.9892.

15 **FIG. 13** shows sensitivity of an embodiment of a lateral flow immunoassay for intact C3. Sensitivity ranges from 20 ng/ml to 10 ug/ml. Standard error is less than 3% at 20minutes. R square = 0.9964. Error bars are shown, but are smaller than the plotted points.

20 **FIG. 14** shows crosstalk between intact C3 and iC3b antibodies in exemplary lateral flow immunoassays.

25 **FIG. 15** shows intact C3 and iC3b levels in basal tears from a single individual at 12 hour intervals, as assayed by exemplary lateral flow immunoassays described herein.

30 **FIG. 16** shows intact C3 and iC3b levels in whole blood from a normal healthy individual. Results show approximately 2500-fold more intact C3 than iC3b in whole blood from a healthy donor.

35 **FIG. 17** shows intact C3 and iC3b levels in whole blood from a healthy individual. Results show approximately 333-fold more intact C3 than iC3b in whole blood from a healthy donor.

40 **FIG. 18** shows intact C3 and iC3b levels in a normal individual 2 hours after heavy exertion (100 mile bicycle ride). Results show greater than 1000-fold more intact C3 than iC3b in whole blood from a healthy individual post-exertion.

45 **FIG. 19** is a table of exemplary body fluids suitable for use with the assays and methods disclosed herein.

50 **FIG. 20** shows two schematic representations of lateral flow embodiments of the present invention that may be used to measure a single analyte from a sample. **(A)** shows a schematic of an exemplary embodiment of the present invention, and **(B)** shows a schematic of an exemplary process according to aspects of the present invention.

55 **FIG. 21** depicts an exemplary method of carrying out one or more aspects of the present invention. Also shown are exemplary illustrations of how the method may look when carried out, as well as pictures of assay test strips and a test strip reader in accordance with aspects of the present invention.

60 **FIG. 22** shows photographs of assay test strips that were used in accordance with certain embodiments of the invention, as described in Examples, to generate the standard curves in FIG. 23. Each data point in FIG. 23 was generated from triplicate measurements shown in this FIG 22.

65 **FIG. 23** shows a several standard curves generated according to methods of the present invention showing levels of native C3 protein at 10 minutes, 20 minutes, and 30 minutes following sample preparation.

70 **FIG. 24** shows variance in measured values for native C3 for the samples shown in FIG. 22 and the data shown in FIG. 23.

75 **FIG. 25** shows photographs of the assay test strips that were used to generate the standard curves in FIG. 26. Each data point in FIG. 26 was generated from triplicate measurements shown in this figure.

80 **FIG. 26** shows a several standard curves generated according to methods of the present invention showing levels

of iC3b protein at 10 minutes, 20 minutes, and 30 minutes following sample preparation.

FIG. 27 shows triplicate measures of **(A)** native C3 and **(B)** iC3b from a single blood sample as assayed according to methods of the present invention.

FIG. 28 shows measurements of native C3 levels from three donors as measured in whole blood, serum, and plasma according to methods of the present invention.

FIG. 29 shows measurements of iC3b levels in plasma or serum as measured by methods of the present invention and compared to known ELISA methods. Panels **(A)**, **(B)**, and **(C)** show data by donor in bar graph form, while **(D)** shows the data from all three donors in tabular form.

FIG. 30 shows iC3b levels from samples of purified iC3b protein as measured by methods of the present invention and compared to known ELISA methods, and shows a comparison to data generated from a sample of plasma using either an assay of the present invention or a traditional ELISA..

FIG. 31 shows levels of iC3b protein as measured from samples of whole blood, plasma, or serum from two donors. The assays were run either when the samples were fresh or when the samples had been exposed to room temperature for four hours.

FIG. 32 shows the effect of time on measured iC3b levels on samples of whole blood (labeled "Blood") as compared to an iC3b standard curve (labeled "iC3b"). Samples were exposed to room temperature for **(A)** 5 minutes, **(B)** 10 minutes, **(C)** 15 minutes or **(D)** 20 minutes.

FIG. 33 shows measured iC3b levels in samples of plasma, or serum from three donors. Samples from each donor were exposed to one of two conditions, either exposure to room temperature for five (5) minutes or exposure to room temperature for sixty (60) minutes. Levels of iC3b were measured at six intervals during the exposure time and the levels were normalized to an iC3b standard curve for direct comparison purposes.

FIG. 34 shows the effect of time on the generation of iC3b in human plasma samples. **(A)** shows a photo of lateral flow test strips in accordance with aspects of the invention, and **(B)** shows a graph of the iC3b generation over time as read from the strips shown in **(A)**.

FIG. 35 depicts iC3b activation in human plasma and serum samples after **(A)** 2 minutes of incubation and **(B)** 5 minutes of incubation using an ELISA format assay.

FIG. 36 shows a bar chart of iC3b activation in samples of human serum after 2 minutes, 5 minutes, 15 minutes, or 60 minutes of incubation in an ELISA format assay.

FIG. 37 shows human serum-derived C3 deposition and activation over time, in the absence of an antigen:antibody complex.

FIG. 38 shows human serum-derived C3 deposition and activation over time, in the absence of antibody-coated wells.

DETAILED DESCRIPTION OF CERTAIN EMBODIMENTS OF THE INVENTION

[0014] Heretofore, a point-of-care assay for measuring complement activation within the actionable window of treatment has not been known in the art. Although associations between complement and disease or trauma have long been recognized, C3 is monitored in only a small number of diseases or conditions. Even in those instances, current assay methods have limitations. First, in most cases, traditional complement assays are directed to total C3 as the target analyte (for example, via turbidity assays and ELISA). Total C3 is a combination of intact (or native) C3 and C3 activation and deactivation products. These tests generally detect decreases in circulating total C3 levels. Decreased levels of total C3 therefore only measure C3 depletion due to massive activation. However, other factors such as diet or exercise can cause lower steady state levels of C3. As total C3 assays do not measure turnover, the causes of activation cannot be distinguished. Furthermore, a test that measures total C3 cannot monitor the real-time changes in C3 activation signature that would be useful in directing patient care. For example, patients suffering from trauma or systemic lupus (marked by decreased C3 levels) would benefit from improved C3 activation monitoring. Currently, treatment effectiveness for systemic lupus is measured by a return of depressed C3 levels to normal levels. However, the physician has

difficulty in discerning whether the underlying disease process has been halted or just retarded sufficiently for homeostatic mechanisms to return C3 to physiologically normal levels.

5 [0015] A second limitation in current C3 testing is the time required to perform most assays. A typical ELISA assay for the detection of complement activation requires hours to perform and the ready availability of a laboratory and a skilled technician. This assay platform is therefore not useful for indications of inflammatory dysfunction, in which biomarkers change on the order of minutes and clinical intervention is required on a similar timescale.

10 [0016] A third limitation in current C3 testing lies in the nature of the protein cascade itself. Complement is notoriously fastidious and can become activated by virtue of standard analysis procedures (handling, storage, and exposure to foreign materials that contact C3 during analysis). Complement is very effective at lysing invading microbes and initiating the wound healing response at sites of injury. This effectiveness is due in part to the ability of C3 to be activated by foreign materials such as bacterial cell wall components. While this property is useful in directing an immune response to new foreign pathogens, this same property presents formidable challenges to experimental and diagnostic study. Materials such as plastics used in sample handling, manipulation of the sample itself, and improper storage conditions can also trigger complement activation. The more processing and handling steps required to perform a given assay, the more false positives can be expected, due to activation of complement by virtue of the assay itself. Such false positives complicate traditional testing and render current testing methods unsuitable for use in directing patient care in near real-time.

15 [0017] A further consideration in complement activation testing is the selection of the best biomarker for detecting real time changes in the inflammatory response. C3 has several attractive qualities as a biomarker in inflammation. First, as the central protein of the complement system, C3 is activated by most stimuli that will cause complement activation. Second, C3 activates in proportion to the degree of injury or infection. Third, C3 responds in near real-time to a physiological insult. Complement activation occurs in direct response to an agent causing crisis, in contrast to other acute phase inflammatory markers that take hours or days to respond. This rapid response property is not present in other biomarkers frequently used in the clinic.

20 [0018] Specifically, intact (or native) C3 is a valuable marker of inflammatory status. Intact C3 represents the amount of C3 available for activation. Total C3 represents intact C3 as well as all C3 activation products. At present, standard complement assays generally measure total C3 via turbidity assays or ELISA. Although technically easier to perform, total C3 assays cannot detect C3 depletion as accurately as intact C3 assays. Monitoring intact C3, especially over time, is useful for following massive complement activation events, such as those that occur in trauma and other systemic complement activation indications. Monitoring intact C3 over time allows a clinician to detect the onset of an immunosuppressive state caused by depletion of C3. Further, intact C3 may be more useful than total C3 when calculating complement activation indexes. Intact C3 assays have historically proven difficult to administer or depend upon, in part because intact C3 is very labile and can denature or self-activate if not handled properly.

25 [0019] The C3 split product, iC3b, is also a valuable marker of inflammatory response. iC3b has a half-life of 30 to 90 minutes, serving as a less volatile (compared to C3a), but still rapidly responsive biomarker. However, iC3b is present at much lower levels than intact C3 in patient samples. Even a small degree of cross-talk (for example 1 %) between intact C3 protein and the iC3b-specific assay produces a false positive iC3b signal at a level twice that of normal circulating iC3b. Hence, while a desirable marker of inflammation, heretofore iC3b has posed significant challenges in diagnostic testing.

30 [0020] While the following terms are believed to be well understood by one of ordinary skill in the art, definitions are set forth to facilitate explanation of the presently-disclosed subject matter.

[0021] Unless defined otherwise, all technical and scientific terms used herein have the same meaning as commonly understood by one of ordinary skill in the art to which the presently disclosed subject matter belongs.

35 [0022] Unless otherwise indicated, all numbers expressing quantities of ingredients, properties such as reaction conditions, and so forth used in the specification and claims are to be understood as being modified in all instances by the term "about." Accordingly, unless indicated to the contrary, the numerical parameters set forth in this specification and claims are approximations that can vary depending upon the desired properties sought to be obtained by the presently-disclosed subject matter.

40 [0023] As used herein, the term "about," when referring to a value or to an amount of mass, weight, time, volume, concentration or percentage is meant to encompass variations of in some embodiments $\pm 20\%$, in some embodiments $\pm 10\%$, in some embodiments $\pm 5\%$, in some embodiments $\pm 1\%$, in some embodiments $\pm 0.5\%$, and in some embodiments $\pm 0.1\%$ from the specified amount, as such variations are appropriate to perform the disclosed method.

45 [0024] "Analyte" means any entity, particularly a chemical, biochemical or biological entity to be assessed, e.g., whose amount (e.g., concentration or mass), activity, composition, or other property(ies) is/are to be detected, measured, quantified, evaluated, analyzed, etc. An "analyte" can be a single molecular species or can be composed of multiple distinct molecular species.

50 [0025] "Antibody" encompasses intact and/or full length immunoglobulins of types IgA, IgG (e.g., IgG1, IgG2, IgG3, IgG4), IgE, IgD, IgM, IgY, antigen-binding fragments or single chains of complete immunoglobulins (e.g., single chain

antibodies, Fab fragments, F(ab')₂ fragments, Fd fragments, scFv (single-chain variable), and dAb fragments), and other proteins that include at least one antigen-binding immunoglobulin variable region, e.g., a protein that comprises an immunoglobulin variable region, e.g., a heavy (H) chain variable region (VH) and a light (L) chain variable region (VL). The light chains of an antibody may be of type kappa or lambda. An antibody may be polyclonal or monoclonal. A polyclonal antibody contains immunoglobulin molecules that differ in sequence of their complementarity determining regions (CDRs) and, therefore, typically recognize different epitopes of an antigen. Often a polyclonal antibody is derived from multiple different B cell lines each producing an antibody with a different specificity. A polyclonal antibody may be composed largely of several subpopulations of antibodies, each of which is derived from an individual B cell line. A monoclonal antibody is composed of individual immunoglobulin molecules that comprise CDRs with the same sequence, and, therefore, recognize the same epitope (i.e., the antibody is monospecific). Often a monoclonal antibody is derived from a single B cell line or hybridoma. An antibody may be a "humanized" antibody in which for example, a variable domain of rodent origin is fused to a constant domain of human origin or in which some or all of the complementarity-determining region amino acids often along with one or more framework amino acids are "grafted" from a rodent, e.g., murine, antibody to a human antibody, thus retaining the specificity of the rodent antibody.

The inventors discovered that many published and commercially available antibodies exhibited crosstalk between intact C3 and various C3 cleavage products or between different C3 cleavage products. For example, certain monoclonal antibodies against human C3a show significant and unexpected cross-reactivity with C3b and iC3b. It was recognized that cross-reactivity could be a significant source of inaccuracy in certain situations. Of particular concern in developing an assay for iC3b was crosstalk between intact C3 and iC3b observed with many of the iC3b antibodies tested. Further testing showed that crosstalk between C3b and iC3b was even more significant with at least some of these antibodies. This was of concern because iC3b levels are expected to be present at much lower levels than intact C3 in patient samples. As described herein, selection of antibodies with specificity for intact C3 or iC3b so as to minimize such crosstalk is possible and antibodies with specificity for intact C3 or iC3b may not be substantially cross-reactive. In this context, "not substantially cross-reactive" means less than about 0.1% cross-reactive, meaning that a 1 ug/ml solution of C3 must register as less than about 1 ng/ml of iC3b. The about 0.1% threshold is based on the physiological levels of intact C3 and iC3b in a normal individual. Normal iC3b levels are this previously unknown problem in the detection of complement activation. about 25% to the iC3b signal in a complement activation assay, the assay can produce false positive results that abrogate the utility of the assay.

[0026] "Body fluid" means any fluid in the body that may be assayed for complement activation. Body fluids include, but are not limited to, whole blood, serum, plasma, urine, tears, saliva, wound exudate, bronchoalveolar lavage fluid, and cerebrospinal fluid. See FIG. 19 for a non-limiting list of suitable body fluids.

[0027] "Complement activation level" means the amount of complement (generally C3) that is activated at a given time point. Amounts (i.e., levels) of intact C3, iC3b, and/or total C3 are typically expressed in terms of concentration but may be expressed in terms of mass or weight. Concentration may be expressed in various ways, e.g., in terms of molarity, molality, mole fraction, mass fraction (mass of a substance in a mixture as a fraction of the mass of the entire mixture), mass per unit volume, etc. For purposes of description herein, concentration (e.g., mass per unit volume) will generally be used. Complement activation level can also be described as a ratio of iC3b to intact or total C3, or as a ratio of C3a to total C3.

[0028] "Complement-associated disorder," as used herein, refers to a disorder or condition characterized by a modification in complement activation. Examples of complement associated disorders include, but are not limited to, trauma, such as traumatic brain injury, spinal cord injury, surgery, and intracranial pressure; inflammatory distress, such as severe allergies, systemic inflammatory response syndrome (SIRS), multiple organ failure (MOF), acute or adult respiratory distress syndrome (ARDS), septic shock, and shock; paroxysmal nocturnal hemoglobinuria (PNH); hereditary angiodema; renal disease, such as glomerular nephritis, infection, lupus nephritis, and renal disease requiring organ transplant; autoimmune disease, such as diabetes mellitus I, inflammatory bowel disease, Crohn's disease, multiple sclerosis, myasthenia gravis, rheumatoid arthritis, and systemic lupus erythematosus; ischemia/reperfusion injury; heart disease, such as myocardial infarction and cardiac arrest; pregnancy, including preeclampsia and fetal hypoxia syndrome; ocular disease, such as age-related macular degeneration, dry eye syndrome, and ocular infection; organ transplant, including transplant rejection, detecting imminent rejection, detecting infection, and monitoring adjustments in immunosuppressive drug regimens; infection, including sepsis, pneumonia, bladder infection, urinary tract infection, and kidney infection; and neurological disorders, including multiple sclerosis, Alzheimer's disease, Parkinson's disease, schizophrenia, and post-traumatic stress disorder.

[0029] "Control" refers to a sample having a known reference level of complement activation. In some embodiments, the control has a complement activation level comparable to that of an individual who is not experiencing a complement-associated disorder, such that a test sample having a complement activation level that is deviated compared to the control is indicative of a complement-associated disorder. In certain embodiments, a complement-associated disorder is indicated when the test sample complement activation level is statistically significantly deviated compared to the control.

[0030] "C3 activation signature," as used herein, means changes in C3 activation levels over time.

[0031] "Deviated" and "a deviation" as used herein, refer to statistically significant deviations as compared to a reference level in a control. Depending on the analyte being assayed, a deviated test sample level may be elevated or decreased relative to the control level.

5 [0032] "Decreased," as compared to a reference level in a control, means statistically significantly decreased. In an acute inflammatory response, intact C3 levels are depleted as C3 is broken down into its activation products. In certain embodiments, intact C3 levels are considered decreased as compared to a reference level in a control at about 10%.

[0033] "Elevated," as compared to a reference level in a control, means statistically significantly elevated. In an acute inflammatory response, iC3b levels increase as C3 is broken down into its activation products. In certain embodiments, a ratio of iC3b to intact C3 that is elevated as compared to the normal ratio of 0.005 is indicative of C3 activation.

10 [0034] "Epitope" refers to the minimum portion of a molecule that is recognized by, and thus determines the immunospecificity of, an antibody that binds to such epitope. The term is also used herein to refer to the minimum portion of a molecule that is recognized by a non-antibody specific binding agent. Unless otherwise indicated, it is assumed herein that a specific binding agent that binds to a complement protein binds to an epitope present and accessible for binding in the native protein, i.e., the epitope is not a neoepitope.

15 [0035] "Inflammatory distress" or "inflammatory dysfunction" occurs when the inflammatory response fails to resolve or remove the stimuli toward which the inflammatory response is directed. In such acute cases, the inflammatory response increases until homeostatic control over the process erodes. In one embodiment, a complement activation level determined by the assays and methods disclosed herein correlates directly with the severity of inflammatory distress being experienced by an individual. For example, when iC3b concentration is about 12.5% of intact C3, the patient's inflammatory distress can be said to be mildly severe. When iC3b concentration is about 2.5-5% of intact C3, the patient's inflammatory distress can be said to be moderately severe. When iC3b concentration is over 5% of intact C3, the patient's inflammatory distress is said to be highly severe. Understanding the severity of a patient's inflammatory distress can inform a physician's treatment of the individual. For example, if the individual presents with a highly severe inflammatory distress level, as indicated by the assays and methods disclosed herein, the physician can provide emergency medical treatment within the earliest time points of inflammatory distress, in order to minimize damage from inflammatory response.

20 [0036] "Label" refers to a moiety that facilitates the direct or indirect detection and/or quantitative or relative measurement of a molecule to which it is attached. A detectable label often produces a signal such as fluorescence, chemiluminescence, radioactivity, color, magnetic or paramagnetic properties, etc., that renders it detectable, e.g., by the use of instruments that detect fluorescence, chemiluminescence, radioactivity, color, magnetic field, magnetic resonance, etc., or in some cases by visual inspection. The label may be, e.g., fluorescent substance; pigment; chemiluminescent or luminescent substance; colored substance; magnetic substance; or a non-magnetic metal particle such as gold colloid. In a specific embodiment, the detecting antibodies suitable for use in the instant methods and assays are conjugated to a colloidal gold label, which provides a color signal.

25 [0037] "Neoepitope" refers to an epitope that is generated or becomes detectable as a result of proteolytic cleavage of a complement component or cleavage product.

[0038] In certain embodiments of the assays and methods disclosed herein, the complement present in the body fluid sample tested is not substantially activated by the assay or method itself. "Not substantially activated," as used in this context, means that the methods and assays of the present invention are substantially free of *in vitro* activation caused by the test methods and/or materials. In this way, false positive test results for complement activation are avoided, since the lateral flow immunoassay is rapid and requires less sample manipulation, thus avoiding many of the stimuli that contribute to *in vitro* complement activation.

30 [0039] "Point-of-care," as used herein, refers to a device or method that can be used or carried out at the bedside or site of injury of the patient. Point-of-care tests generally do not require shipping a sample to a laboratory for processing or the expertise of a skilled laboratory technician. The point-of-care methods and tests described herein allow a clinician to receive critical information at the patient's bedside, or at the site of traumatic injury or triage, which can direct patient care during the critical first moments after a physiological crisis that triggers complement activation.

35 [0040] "Reader" refers to an instrument suitable for the detecting of the signal produced by the label. Various instruments are known in the art for the detection of label signals in diagnostic testing. In a specific embodiment of the present invention, the label is colloidal gold and the reader is an instrument suitable for the qualitative and/or quantitative detection of the color signal produced by the label. Suitable readers are available commercially from a variety of vendors, including BioAssay Works (Ijamsville, MD), the ESE-Quant from Qiagen (Hilden, Germany), Easterline LRE (Nordlingen, Germany), and Detekt Biomedical (Austin, TX). In some specific embodiments, the reader is a handheld reader that quantifies the amount or concentration of intact C3, iC3b, or total C3.

40 [0041] "Treatment," as used herein, encompasses any diagnostic, therapeutic, preventive, or remedial treatment administered to an individual. In some embodiments, treatment encompasses performing additional diagnostic testing on the individual. In other embodiments, treatment encompasses therapeutic treatment, such as administering a therapeutic agent to the individual. In certain embodiments, the therapeutic agent is selected from the group consisting of antibiotics,

anti-inflammatory agents, and inhibitors of complement. In other embodiments, treatment encompasses modifying a treatment the individual has already received or is receiving. For example, in one embodiment treating an individual on a ventilator encompasses optimizing the ventilator.

5 Overview of the Complement System

[0042] The complement system comprises more than 30 serum and cellular proteins and plays important roles in innate and adaptive immunity. There are three major pathways of complement activation. The classical pathway is primarily activated by immune complexes, specifically IgG/IgM antibodies bound to antigen. Other activators include lipopolysaccharide, myelin, polyanionic compounds, C-reactive protein (CRP), and microbial DNA and RNA. The lectin pathway is activated by polysaccharides with free-mannose group and other sugars common to fungi and bacteria. The alternative pathway is mediated by direct C3 activation by "foreign" substances that often include microbial cell wall components. All three major pathways of complement activation converge on the central protein complement component 3 (C3). C3 is a central mediator of inflammation and is activated by most factors that cause inflammation. See FIGS. 1 and 2 for a schematic overview of the complement system.

[0043] The classical pathway is typically triggered by immune complexes, which are complexes of antigen bound with antibodies, generally belonging to the IgM or IgG isotypes. Immune complexes in turn bind to complement component C1, which is comprised of C1q, C1r, and C1s. The binding of C1q to an antibody-antigen complex triggers activation of C1r and C1s. Activated C1s then cleaves component C4 to produce C4a and C4b. C4b is capable of covalent attachment to cell surfaces, although only about five percent does so. The remaining 95 percent reacts with water to form a soluble, activated C4b. Component 2 can then associate with C4b, which after which it is activated by C1s to C2a and C2b. C4b and C2a combine to form C4bC2a, the classical pathway (CP) C3 convertase.

[0044] The CP convertase cleaves C3 to form C3a and C3b. Like activated C4b, C3b can covalently bind to cell surfaces or react with H₂O and stay in solution. Activated C3b has multiple roles. By itself, it can serve as an opsonin to make the decorated cell or particle more easily ingested by phagocytes. In addition, C3b can associate with C4bC2a (the CP C3 convertase) to form a C5 convertase. The complex, termed C4bC2aC3b is termed the CP C5 convertase. Alternatively, C3b can form the core of another C3 convertase called the alternative pathway (AP) C3 convertase.

[0045] The alternative pathway (AP) is another mechanism by which C3 can become activated. It is typically activated by targets such as microbial surfaces and various complex polysaccharides and other materials. This alternative pathway can also be initiated spontaneously by the cleavage of the thioester bond in C3 by a water molecule to form C3(H₂O). C3(H₂O) binds factor B, which allows factor D to cleave factor B to Ba and Bb. Bb remains associated with C3(H₂O) to form C3(H₂O)Bb complex, which acts as a C3 convertase and cleaves C3, resulting in C3a and C3b.

[0046] C3b formed either via this process or via the classical or lectin pathways binds to targets (e.g., on cell surfaces) and forms a complex with factor B, which is subsequently cleaved by factor D and form Bb, resulting in C3bBb, which is termed the alternative pathway (AP) C3 convertase. Binding of another molecule of C3b to the AP C3 convertase produces C3bBbC3b, which is the AP C5 convertase.

[0047] The lectin complement pathway is initiated by binding of mannose-binding lectin (MBL) and MBL-associated serine protease (MASP) to carbohydrates. The MB 11 gene (known as LMAN1 in humans) encodes a type 1 integral membrane protein localized in the intermediate region between the endoplasmic reticulum and the Golgi. The MBL2 gene encodes the soluble mannose-binding protein found in serum. In the human lectin pathway, MASp1 and MASp2 are involved in proteolysis of C4 and C2, leading to C3 convertase, which lead to production of a C5 convertase as described above for the CP.

[0048] C5 convertase generated via any of the three pathways cleave C5 to produce C5a and C5b. C5b then binds to C6, C7, and C8, which catalyses polymerization of C9 to form the C5b-9 membrane attack complex (MAC). The assembling MAC inserts itself into target cell membrane, forming a pore delineated by a ring of C9 molecules. MAC formation causes cell lysis of invading microbes, MAC formation on host cells can also cause lysis, but not necessarily. Sublytic amounts of MAC on the membrane of cells may affect cell function in a variety of ways. The small cleavage products C3a, C4a, and C5a are anaphylatoxins and mediate multiple reactions in the acute inflammatory response. C3a and C5a are also potent chemotactic factors that attract immune system cells such as neutrophils and macrophages into the area of crisis.

Complement as a biomarker for physiological crisis

[0049] Complement component C3 is useful as a general alert biomarker that the body is responding to some form of physiological crisis, such as injury, infection, or other disease process. Complement has been associated with a wide variety of diseases, including lupus, arthritis, intracranial hemorrhage, diabetes, multiple sclerosis, heart disease, and age-related macular degeneration. In many cases, the severity of disease correlates with the level of complement activation. In some cases, complement can play a role in disease pathology. In these cases, the body is not able to

successfully control the cause of inflammation, which goes from local to systemic. Complement activation can directly damage tissue or do so indirectly by over-activating cells and recruiting immune cells that in turn cause tissue destruction. Examples of over activation include anaphylactic shock, multiple organ failure (MOF), acute respiratory distress syndrome (ARDS), and systemic inflammatory response syndrome (SIRS).

5 [0050] Complement activation in the immediate and early post-trauma period has been well documented and occurs by several different mechanisms, likely involving all three major pathways. Release and activation of proteolytic enzymes may directly activate complement components. Tissue damage and disruption of the endothelial lining expose surfaces that lack the endogenous complement inhibiting molecules that normally protect host tissues. These surfaces are susceptible to deposition of C3b and alternative pathway activation. Complement activation is also triggered by reperfusion of tissues following post-traumatic ischemia.

10 [0051] Multiple lines of evidence suggest that complement activation is an important factor in many of the complications of severe trauma, contributing significantly to I/R injury, ARDS, MODS, secondary CNS injury, and sepsis. First, it is clear that complement activation is a common occurrence in the immediate post-trauma period in human trauma victims, and several studies have provided evidence suggesting that the extent of complement activation correlates positively with poor outcomes. Second, there is considerable evidence that complement activation is a major cause of I/R injury in animal models of trauma as well as in human trauma victims. Third, numerous studies have demonstrated that complement deficiency or administration of complement inhibitors reduces tissue damage and improves outcomes in a variety of experimental models including hemorrhage, I/R injury, and CNS injury.

15 [0052] Several studies measured complement activation in trauma patients at sequential time points following severe trauma and investigated the existence of a correlation between complement activation and injury severity. Adverse outcomes such as ARDS, multi-organ failure, sepsis, and death were also monitored in relation to complement activation. In one study, complement parameters were determined over 14 days in trauma patients at risk of ARDS. All patients showed a decrease in serum levels of C3, C4, C5 and of the inhibitors C1-INH, complement factor H (CFH), and complement factor I (CFI) in the first 24 hours, indicating consumption by high levels of complement activation. See
 20 Catania et al., Immunological consequences of trauma and shock, Ann. Acad. Med. Singapore 28:120-32 (1999); Hecke, et al., Circulating complement proteins in multiple trauma patients--correlation with injury severity, development of sepsis, and outcome, Crit. Care Med. 25(12): 201524 (1997); Huber-Lang et al., Complement-induced impairment of innate immunity during sepsis, J. Immunol. 169:3223-31 (2002); Kang et al., Change of complement system predicts the outcome of patients with severe thermal injury, J. Burn Care Rehabil. 24:148-53 (2003); and Younger et al., Detrimental effects of complement activation in hemorrhagic shock, J. Appl. Physiol. 90:441-46 (2001).

Assays for the Detection and Quantification of Complement Activation and their Methods of Use

35 [0053] Presently disclosed assays and methods provide several advantages over previous complement assays and methods known in the art: for example, the instant assays and methods are suitable for point-of-care use, producing results in a matter of minutes, rather than hours. The rapid return of results allows a clinician to act upon changes in C3 activation in near real-time to direct patient care during the critical first moments after traumatic injury or at the onset of physiologic crisis. Provided assays and methods are relatively easy to use and do not require the availability of an outside laboratory or a skilled lab technician. Alternatively or additionally, provided assays and methods require fewer handling steps, and thus minimize intact C3 activation due to handling and processing, which leads to false positive test results. Alternatively or additionally, provided assays and methods described herein employ antibody pairs carefully selected to allow for measurement of the complement proteins intact C3 and/or iC3b, C3's major activation biomarker. This more precise measurement of complement activation, in comparison to traditional assays of total C3, permits analysis of turnover and actual amount of C3 remaining and available for activation.

40 [0054] Samples used in methods of the present invention may vary according to the specific application of the invention. Typically, a sample will be taken from an individual suffering from a complement-associated disorder. Exemplary complement-associated disorders include trauma, inflammatory distress, autoimmune disorders, intracranial hemorrhage, infection such as bacteremia, transplant rejection, ocular disease, heart disease, ischemia/reperfusion injury, age-related macular degeneration, paroxysmal nocturnal hemoglobinuria (PNH), hereditary angioedema, renal disease, pregnancy-associated disorders, and neurological disorders. In some embodiments, the complement-associated disorder is an autoimmune disorder. Autoimmune disorders include a variety of diseases and conditions associated with an inappropriate immune response against tissues and substances normally found in the body. Examples of autoimmune diseases include, but are not limited to, systemic lupus erythematosus, amyotrophic lateral sclerosis, Celiac disease, Crohn's disease, Graves' disease, and rheumatoid arthritis, among others. In other embodiments, the complement-associated disorder is inflammatory distress. Inflammatory distress, also known as inflammatory dysfunction, includes a variety of diseases and conditions associated with hyperinflammation. Examples of diseases and conditions associated with inflammatory distress include, but are not limited to, organ failure, systemic inflammatory response syndrome (SIRS), adult respiratory distress syndrome (ARDS), sepsis, ventilator associated pneumonia (VAP), respiratory distress and
 55

pneumonia.

[0055] The sample may be a sample of body fluid or derived therefrom. Exemplary body fluids that may comprise or be processed to produce a sample include whole blood, serum, plasma, urine, tears, saliva, wound exudate, bronchoalveolar-lavage fluid, and cerebrospinal fluid. See FIG. 19 for a non-limiting list of suitable body fluids. In some embodiments, the body fluid may be obtained from the individual within one hour of a physiological event triggering complement activation. In other embodiments, the body fluid may be whole blood.

[0056] Complement activation levels may be assessed for deviation from a reference value of a control (i.e. a "normal" level) which indicates complement is activated in the individual. As an example, in certain embodiments, the level or concentration of iC3b in the test sample may be elevated in comparison to a control, indicating C3 is activated and has been further split into its activation product, iC3b. As a further example in other embodiments, the level or concentration of intact C3 is decreased in comparison to a control, indicating intact C3 has been converted to its breakdown or activation products and is hence depleted in the individual.

[0057] A "normal" intact C3 level in a patient sample (e.g., bodily fluid) may fall within a range with a lower boundary and an upper boundary that is higher than the lower boundary. In some embodiments, the lower boundary is selected from the group consisting of 30 ug/ml, 35 ug/ml, 40 ug/ml, 45 ug/ml, 50 ug/ml, 55 ug/ml, 60 ug/ml, 65 ug/ml, 70 ug/ml, 75 ug/ml, 80 ug/ml, 85 ug/ml, 90 ug/ml, 95 ug/ml, 100 ug/ml, 110 ug/ml, 120 ug/ml, 130 ug/ml, 140 ug/ml, 150 ug/ml, 160 ug/ml, 170 ug/ml, 180 ug/ml, 190 ug/ml, 200 ug/ml, 210 ug/ml, 220 ug/ml, 230 ug/ml, 240 ug/ml, 250 ug/ml, 260 ug/ml, 270 ug/ml, 280 ug/ml, 290 ug/ml, 300 ug/ml, 350 ug/ml, 400 ug/ml, 450 ug/ml, 500 ug/ml, 550 ug/ml, 600 ug/ml, 650 ug/ml, 700 ug/ml or more. In some embodiments, the upper boundary is selected from the group consisting of 2,000 ug/ml, 1,900 ug/ml, 1,800 ug/ml, 1,700 ug/ml, 1,600 ug/ml, 1,500 ug/ml, 1,400 ug/ml, 1,300 ug/ml, 1,200 ug/ml, 1,100 ug/ml, 1,000 ug/ml, 900 ug/ml, 800 ug/ml, 700 ug/ml, 600 ug/ml, 500 ug/ml, 400 ug/ml, 300 ug/ml or less. Thus, a "normal" level of intact C3 may fall within the range of 30 ug/ml-2,000 ug/ml; within the range of 100 ug/ml-1,500 ug/ml; ; within the range of 200 ug/ml-1,200 ug/ml; within the range of 200 ug/ml-1,000 ug/ml; within the range of 200 ug/ml-800 ug/ml; within the range of 200 ug/ml-500 ug/ml; within the range of 600 ug/ml-1,800 ug/ml; or within the range of 700 ug/ml-1,700 ug/ml.

[0058] Where the sample is blood, plasma or serum, a "normal" level of intact C3 may fall within the range 300 ug/ml-1,700 ug/ml; in other cases, a "normal" level of intact C3 may fall within the range 400 ug/ml-1,400 ug/ml; within the range 500 ug/ml-1,300 ug/ml; within the range 500 ug/ml-1,200 ug/ml; within the range 500 ug/ml-1,100 ug/ml; within the range 500 ug/ml-1,000 ug/ml; within the range 500 ug/ml-900 ug/ml; within the range 500 ug/ml-800 ug/ml; within the range 500 ug/ml-700 ug/ml; or within the range 500 ug/ml-600 ug/ml.

[0059] Where the sample is whole blood, a "normal" level of intact C3 may fall within the range 500 ug/ml-1,000 ug/ml.

[0060] Where the sample is plasma, a "normal" level of intact C3 may fall within the range 700 ug/ml-1,700 ug/ml.

[0061] Where the sample is serum, a "normal" level of intact C3 may fall within the range 700 ug/ml-1,700 ug/ml.

[0062] Where the sample is tears, a "normal" level of intact C3 may fall within the range 30 ug/ml-100 ug/ml, within the range 40 ug/ml-90 ug/ml; within the range 50 ug/ml-80 ug/ml; within the range 50 ug/ml-70 ug/ml; or within the range 50 ug/ml-60 ug/ml.

[0063] Intact C3 may be detected using a non-cross reactive antibody characterized in that a 1 ug/ul solution of iC3b produces signal equivalent to less than about 1 ng/ml of C3. The non-cross reactive antibody may be HM2075.

[0064] Complement activation level may correlate to a severity of inflammatory distress: the higher the complement activation level, the greater the risk of developing inflammatory distress and/or the greater the severity of inflammatory distress experienced by the individual. Therefore, the complement-associated disorder may be inflammatory distress and the concentration of one or more of intact C3 and iC3b correlates to a severity of inflammatory distress.

[0065] The complement activation level determined by the instant method may provide point-of-care diagnostic information that can direct patient care. Based on the risk of complement-associated disorder or severity of disease or disorder, a clinician can select the appropriate treatment for the individual. In some embodiments, the treatment comprises performing additional testing on the individual to determine the cause of inflammatory distress. For example, severe trauma patients that require ventilator assistance for breathing are at risk for acute respiratory distress caused either by Ventilator Associated Pneumonia (VAP) or non-infectious inflammatory dysfunction. A level of complement activation may indicate active or imminent inflammatory dysfunction before clinical signs of respiratory crisis are presented. The instant assays and methods may indicate whether the individual is experiencing VAP or non-infectious respiratory distress. Alternatively, the instant assays and methods may indicate additional testing (such as bronchoalveolar lavage (BAL)) at a time point earlier than is now standard practice. If the individual is suffering from VAP, the treatment may comprise administering a therapeutic agent such as an antibiotic or set of antibiotics. If the inflammatory dysfunction is caused by non-infectious means, a therapy may be selected from the group consisting of ventilator adjustment, anti-inflammatory agents, and inhibitors of complement.

[0066] If the individual is suffering from systemic lupus erythematosus, the additional testing may be genetic testing. If the individual is suffering from traumatic brain injury or intracranial hemorrhage, the additional testing may comprise obtaining a cerebrospinal fluid sample for additional analysis. If the individual is suffering from a wound, including a non-

healing wound, the further testing may comprise obtaining a sample of wound exudate for additional analysis.

[0067] Many inhibitors of complement are known in the art and suitable for use with the methods of the present invention. In some embodiments, the inhibitor of complement is selected from the group consisting of natural complement inhibitors and derivatives thereof, compstatin and analogs thereof, anti-membrane attack complex (MAC) antibodies, anti-C3 antibodies, anti-C5 antibodies, C3a receptor antagonists, and C5a receptor antagonists. Examples of additional complement inhibitors can be found, for example, in Emlen et al., *Therapeutic complement inhibition: new developments*, *Semin. Thromb. Hemost.* 36(6):660-68 (2101); Wagner et al., *Therapeutic potential of complement modulation*, *Nat. Rev. Drug Discov.* 9(1):43-56 (21010); and Ricklin et al., *Complement-targeted therapeutics*, *Nat. Biotechnol.* 25(11):1265-75 (2007).

[0068] One of the benefits of methods of the present invention is the rapid return of results, which enables a clinician to direct patient care in response to changes in complement activation in near real-time. Whereas previous assays for complement activation known in the art require full laboratories, skilled technicians, and hours to complete, the instant methods and assays provide results in a much shorter time frame. In some embodiments, the instant method may provide a measurement of the complement activation level in the sample in about 30 minutes or less. In other embodiments, the method may provide a complement activation level in the sample in about 30, about 25, about 20, about 15, about 10, about 5, or about 3 minutes or less. The rapidity of the method enables the clinician to determine a complement activation level and select an appropriate therapy in response, during a clinically-meaningful time period. Indeed, the instant methods can be carried out at the bedside or even at the site of traumatic injury - for example, in an ambulance or in triaging a patient on the battlefield - and the complement activation level determined by the assay and method can direct patient care within the critical first hour post-trauma.

[0069] Samples used in methods of the present invention may from any of a variety of sources. Typically, a sample will be taken from an individual suffering from a complement-associated disorder. Exemplary complement-associated disorders include trauma, inflammatory distress, autoimmune disorders, intracranial hemorrhage, infection such as bacteremia, transplant rejection, ocular disease, heart disease, ischemia/reperfusion injury, age-related macular degeneration, paroxysmal nocturnal hemoglobinuria (PNH), hereditary angioedema, renal disease, pregnancy-associated disorders, and neurological disorders. In some embodiments, the complement-associated disorder is an autoimmune disorder. Autoimmune disorders include a variety of diseases and conditions associated with an inappropriate immune response against tissues and substances normally found in the body. Examples of autoimmune diseases include, but are not limited to, systemic lupus erythematosus, amyotrophic lateral sclerosis, Celiac disease, Crohn's disease, Graves' disease, and rheumatoid arthritis, among others. In other embodiments, the complement-associated disorder is inflammatory distress. Inflammatory distress, also known as inflammatory dysfunction, includes a variety of diseases and conditions associated with hyperinflammation. Examples of diseases and conditions associated with inflammatory distress include, but are not limited to, organ failure, systemic inflammatory response syndrome (SIRS), adult respiratory distress syndrome (ARDS), sepsis, ventilator associated pneumonia (VAP), respiratory distress and pneumonia.

[0070] According to several aspects of the invention, the sample may be a sample of body fluid or derived therefrom. Exemplary body fluids that may comprise or be processed to produce a sample include whole blood, serum, plasma, urine, tears, saliva, wound exudate, bronchoalveolar lavage fluid, and cerebrospinal fluid. See FIG. 19 for a non-limiting list of suitable body fluids. In some embodiments, the body fluid may be obtained from the individual within one hour of a physiological event triggering complement activation. In other embodiments, the body fluid may be whole blood.

[0071] A "normal" iC3b level in a patient sample (e.g., bodily fluid) may fall within a range with a lower boundary and an upper boundary that is higher than the lower boundary. The lower boundary may be selected from the group consisting of 75 ng/ml, 80 ng/ml, 85 ng/ml, 90 ng/ml, 95 ng/ml, 100 ng/ml, 110 ng/ml, 120 ng/ml, 130 ng/ml, 140 ng/ml, 150 ng/ml, 160 ng/ml, 170 ng/ml, 180 ng/ml, 190 ng/ml, 200 ng/ml, 210 ng/ml, 220 ng/ml, 230 ng/ml, 240 ng/ml, 250 ng/ml, 260 ng/ml, 270 ng/ml, 280 ng/ml, 290 ng/ml, 300 ng/ml or more. The upper boundary may be selected from the group consisting of 5 ug/ml, 4.5 ug/ml, 4 ug/ml, 3.5 ug/ml, 3 ug/ml, 2.5 ug/ml, 2 ug/ml, 1.9 ug/ml, 1.8 ug/ml, 1.7 ug/ml, 1.6 ug/ml, 1.5 ug/ml, 1.4 ug/ml, 1.3 ug/ml, 1.2 ug/ml, 1.1 ug/ml, 1.0 ug/ml, 0.9 ug/ml, 0.8 ug/ml, 0.7 ug/ml, 0.6 ug/ml, 0.5 ug/ml, 0.4 ug/ml, 0.3 ug/ml or less. Thus, a "normal" level of iC3b may fall within the range of 100 ng/ml-5 ug/ml; within the range of 100 ng/ml-4 ug/ml; within the range of 100 ng/ml-3 ug/ml; within the range of 100 ng/ml-2 ug/ml; within the range of 100 ng/ml-1.5 ug/ml; within the range of 200 ng/ml-1 ug/ml; within the range of 200 ng/ml-0.7 ug/ml; within the range of 200 ng/ml-0.5 ug/ml; within the range of 200 ng/ml-0.3 ug/ml.

[0072] Where the sample is blood, plasma or serum, a "normal" level of iC3b may fall within the range 150 ng/ml-5,000 ng/ml; in other cases a "normal" level of iC3b may fall within the range 150 ng/ml-4,000 ng/ml; within the range 150 ng/ml-3,000 ng/ml; within the range 150 ng/ml-2,000 ng/ml; within the range 150 ng/ml-1,000 ng/ml; within the range 175 ng/ml-900 ng/ml; within the range 200 ng/ml-800 ng/ml; within the range 200 ng/ml-700 ng/ml; within the range 200 ng/ml-600 ng/ml; within the range 200 ng/ml-500 ng/ml; within the range 200 ng/ml-400 ng/ml; or within the range 200 ng/ml-300 ng/ml.

[0073] Where the sample is whole blood, a "normal" level of iC3b may fall within the range 10 ng/ml-1,500 ng/ml.

[0074] Where the sample is plasma, a "normal" level of iC3b may fall within the range 10 ng/ml-3,000 ng/ml.

[0075] Where the sample is serum, a "normal" level of iC3b may fall within the range 10 ng/ml-5,000 ng/ml.

[0076] Where the sample is tears, a "normal" level of iC3b may fall within the range 1 ng/ml-50 ng/ml; within the range 1 ng/ml-40 ng/ml; within the range 1 ng/ml-30 ng/ml; within the range 1 ng/ml-20 ng/ml; within the range 2 ng/ml-10 ng/ml; or within the range 4 ng/ml-10 ng/ml.

[0077] It is possible to detect iC3b using a non-cross reactive antibody characterized in that a 1 ug/ul solution of intact C3 produces signal equivalent to less than about 1 ng/ml of iC3b. The non-cross reactive antibody may be selected from the group consisting of A209, MCA2607, and HM2199.

[0078] Some embodiments of the invention will comprise a reference ratio in the range of 0.001 to 0.005. In certain embodiments, the reference ratio is selected from the group consisting of 0.001, 0.002, and 0.005.

[0079] The form of the assay is a lateral flow immunoassay that detects the presence or absence of one or more of intact C3 and iC3b in the sample. The lateral flow assay detects the presence of total C3. The lateral flow immunoassay may be read by a reader. The reader may quantify a concentration of one or more of intact C3 and iC3b in the sample or may quantify a concentration of total C3 in the sample.

[0080] In lateral flow assay embodiments of the invention, U.S. Patent 7,910,381 (Ford et al.) describes several such assays that are contemplated as useful in accordance with the present invention. Embodiments of the disclosed lateral flow assays are presently sold under the CFLAT® name. FIG. 20 shows one embodiment of a lateral flow assay cassette in accordance with the teachings of U.S. Patent 7,910,381.

[0081] As described herein, the clinician may detect a decrease in complement activation in response to the treatment the patient is receiving. Accordingly, the clinician may then modify the individual's treatment by adjusting the dosing of medications administered, such as anti-inflammatory agents or complement inhibitors, or discontinuing treatment once complement levels have returned to normal (i.e., a level in an individual who is not experiencing a complement-associated disorder). The clinician may detect a rise in complement activation levels in response to the treatment the patient is receiving. Accordingly, the clinician may then modify the individual's treatment by increasing the dosage of medications, such as anti-inflammatory agents or complement inhibitors, until a desired stabilization or decrease in complement activation levels is achieved. If no change in complement activation level is detected, the clinician may modify the individual's treatment or may elect to maintain the individual's treatment regimen until a change in complement activation levels is observed.

[0082] Referring to FIG. 4, a lateral flow immunoassay embodiment of the present invention is described herein and is comprised of a cellulose membrane strip 3, upon which is disposed a sample pad 1 to absorb the sample fluid and allow gradual migration of the sample-and-particle-conjugate immune complexes, a wick 6 at the distal end of the strip that absorbs the liquid sample and conjugate material to facilitate capillary migration through the cellulose membrane strip 3, and a particle conjugate pad 2 comprising a detecting antibody bound to a label, or detection conjugate. The cellulose membrane strip 3 is the test zone region, upon which is disposed a test line 4, comprising monoclonal or polyclonal antibodies striped for capturing the detection conjugate and a control line 5, comprising an antibody that binds a control analyte, such as IgG, and indicates to the user that the test was successfully run. The lateral flow immunoassay further comprises a polyester film backing 7 attached to the cellulose membrane strip 3, and a pressure-sensitive laminate film backing 8. Each lateral flow immunoassay may be packaged in a MYLAR® zero-vapor barrier pouch, for example.

[0083] When a test sample is applied to the sample pad 1, the sample migrates from the sample pad 1 through the particle conjugate pad 2, where any target analyte present will bind to the detecting antibody conjugate. The sample then continues to migrate across the membrane 3 until it reaches the test line 4 where the target/conjugate complex will bind to the immobilized antibodies producing a visible line on the membrane. The sample then migrates further along the membrane strip 3 until it reaches the control line 5, where excess antibody conjugate that did not bind the test line will bind the control line and produce a second visible line on the membrane. The control line ligand is often an antibody against the Fe region of the conjugated antibody. This control line indicates that the sample has migrated across the membrane as intended.

[0084] In certain embodiments, a lateral flow immunoassay in accordance with the present invention comprises a single membrane strip for the detection of a single analyte. In other embodiments, the lateral flow immunoassay detects two or more analytes. When the lateral flow immunoassay detects two or more analytes, the test can be configured with multiple membrane strips arranged in parallel (see, for example, the schematic of FIG. 5(B)), or with multiple test lines arranged in series on a single membrane strip (see, for example, the schematic of FIG. 9(B)).

[0085] Referring to FIG. 6, in some embodiments, the lateral flow immunoassay membrane strip is enclosed in a test cassette 9 having a port 10 for instilling the test sample and a window 11 for viewing the test results. The lateral flow immunoassays of FIG. 6 are configured to assay for a single analyte and each comprise one test line 4 and one control line 5.

[0086] Referring to FIG. 7, in some embodiments, the lateral flow immunoassay is configured to test for two analytes in a single test cassette in parallel. In some embodiments, the lateral flow immunoassay comprises two ports 10 for instilling the test samples and a separate membrane strip 3 for each analyte (see FIG. 7(A)). In other embodiments, the lateral flow immunoassay comprises one port 10 for instilling the sample and a separate membrane strip 3 for each

analyte (see FIG. 7(B)).

[0087] Referring to FIG. 8, in some embodiments, the lateral flow immunoassay may be configured to test for three analytes in a single test cassette in parallel. In some embodiments, the lateral flow immunoassay may comprise three ports 10 for instilling the test sample and a separate membrane strip 3 for each analyte (see FIG. 8(A)). In other em-
 5 bodiments, the lateral flow immunoassay may comprise one port 10 for instilling the test sample and a separate membrane strip 3 for each analyte (see FIG. 8(B)).

[0088] Referring to FIG. 10, in certain embodiments, the lateral flow immunoassay may be configured to test for multiple analytes in a single test cassette in series. FIG. 10(A) depicts a test cassette comprising a membrane strip 3 with two test lines 4 and one control line 5 arranged in series. FIG. 10(B) depicts a test cassette comprising a membrane strip 3
 10 with three test lines 4 and one control line 5 arranged in series.

[0089] The lateral flow immunoassay presently disclosed may provide qualitative and/or quantitative detection of the target markers. Qualitatively, two clear lines on the membrane may represent a positive result, whereas a single line in the control zone may represent a negative result.

[0090] In some embodiments of the invention, a lateral flow immunoassay for the point-of-care detection of a marker of complement activation in a body fluid sample comprising complement proteins is provided, with the exemplary lateral flow immunoassay comprising: a membrane strip; a detecting antibody that binds a first epitope of the marker; a test line comprising a capturing antibody that binds a second epitope of the marker; and a control line comprising an antibody that binds a control analyte, wherein the marker is selected from the group consisting of intact C3 and iC3b.

[0091] An exemplary embodiment of such a device is shown in FIG. 20, with (A) showing a conceptual rendering of the structure of the device with the membrane strip being a nitrocellulose membrane strip and employing a gold-labeled conjugate pad, which is desirable in certain applications, and (B) showing a method of using the embodiment shown in
 20 (A) to assess complement activation levels in a sample.

[0092] In some embodiments, the detecting antibody comprises a label that provides a signal that can be read visually by a clinician or electronically via a commercial reader. Various labels are suitable for use in the instantly disclosed assays. In a specific embodiment, the label may be colloidal gold as shown in FIG. 20(A).

[0093] According to several embodiments, detecting and capturing antibody pairs should be carefully selected to avoid interfering crosstalk between C3 and iC3b. The primary concern is intact C3 producing a signal in an assay for the detection of iC3b. As both molecules are derived from the same protein molecule, crosstalk can present a problem. As C3 is present at levels about 200 times higher than iC3b in normal individuals, even a slight degree of crosstalk can have a major impact on the accurate measurement of iC3b and C3 activation. This is further complicated by the fact that improper handling, improper storage, and even reagents themselves can cause *in vitro* C3 activation. Surprisingly, Applicants discovered that not all antibodies suitable for use in traditional ELISA assays are equally suitable for use in the assays of the instant invention.

[0094] Tables 1 and 2 below show the difficulties in identifying antibody pairs suitable for use in the assays of the instant invention. The inventors analyzed 19 pairs of antibodies in the intact C3 immunoassay and 18 pairs of antibodies in the iC3b lateral flow immunoassay. Of these pairs, Hycult® HM2075 and MP Biomedicals® 55237 yielded the best results, with no cross-reactivity, in the intact C3 lateral flow immunoassay. Quidel® A209 with either MP Biomedicals® 55237 or Quidel® A250 yielded the best results in the iC3b lateral flow immunoassay. Interestingly, the inventors noted that antibody pairs suitable for use in traditional ELISA assays are not necessarily equally suitable for use in the lateral flow immunoassays described herein. For example, Hycult® HM2198 yielded an assay with about a 1% cross-reactivity, with considerable test-to-test variability. This cross-reactivity produced a false positive iC3b signal at a level of twice that of normal circulating iC3b. As actual double or tripling of iC3b levels would be signs of massive complement activation, a lateral flow immunoassay with 1% cross reactivity is without clinical utility. MP Biomedicals® (55237) worked far better, producing cross reactivity of less than about 0.5% (about 0.05%), compatible with clinical utility. However, it is noteworthy that both antibodies performed equally well in traditional ELISA assays.

Table 1: Antibody Screening Results in intact C3 assay

capturing antibody			detection antibody			notes
species	antigen	supplier	species	antigen	supplier	
mouse	C3a	Hycult (HM2075)	goat	C3	MP Biomedicals (55237)	no cross reactivity under assay conditions
mouse	C3a	Quidel (A203)	goat	C3	MP Biomedicals (55237)	assay to assay variance too high

EP 2 845 007 B1

(continued)

capturing antibody			detection antibody			notes
species	antigen	supplier	species	antigen	supplier	
chicken	C3a	GenTex (GTX78198)	rabbit	C3d	Abcam (ab15981)	no positive readings (doesn't work)
mouse	C3a	Quidel (A203)	rabbit	C3d	Abcam (ab15981)	cross-reacts with C3b/iC3b+++
goat	C3a	SantaCruz (sc17237)	rabbit	C3d	Abcam (ab15981)	the AB may only react with C3a, not intact C3
mouse	C3a	Hycult (HM2073)	rabbit	C3d	Abcam (ab15981)	cross reacts with C3b/iC3b+
mouse	C3a	Hycult (HM2074)	rabbit	C3d	Abcam (ab15981)	no positive readings
chicken	C3a	Abcam (ab48580)	rabbit	C3d	Abcam (ab15981)	no positive readings
mouse	C3a	Hycult (HM2073)	chicken	C3a	Abcam (ab48580)	no positive readings
mouse	C3a	Quidel (A203)	chicken	C3a	Abcam (ab48580)	no positive readings
chicken	C3a	Abcam (ab48580)	goat	C3	MP Biomedicals (55237)	cross reacts with C3b/iC3b+++
mouse	C3a	Hycult (HM2073)	goat	C3	MP Biomedicals (55237)	cross reacts with C3b/iC3b+++
goat	C3a	SantaCruz (sc17237)	goat	C3	MP Biomedicals (55237)	similar to HM2073, better in diluted serum
rabbit	C3d	Abcam (ab15981)	mouse	C3a	Quidel (A203)	when anti-C3d is capture Ab, it binds to C3b and iC3b as well, which prevents efficient binding of intact C3 when analyzing mixed samples.
rabbit	C3d	Abcam (ab15981)	chicken	C3a	GenTex (GTX78198)	
rabbit	C3d	Abcam (ab15981)	goat	C3a	SantaCruz (sc17237)	
rabbit	C3d	Abcam (ab15981)	chicken	C3a	Abcam (ab48580)	
rabbit	C3d	Abcam (ab15981)	mouse	C3a	Hycult (HM2073)	
rabbit	C3d	Abcam (ab15981)	mouse	C3a	Hycult (HM2074)	

Table 2: Antibody Screening Results in iC3b assay

capturing antibody			detection antibody			notes	
species	antigen	supplier	species	antigen	supplier		
5	mouse	iC3b	Quidel (A209)	goat	C3	MP Biomedicals (55237)	no cross reactivity under assay conditions, good signal
10	mouse	iC3b	AbD serotec (MCA2607)	goat	C3	MP Biomedicals (55237)	cross reacts with C3b/C3c at high conc
15	mouse	iC3b	AbD serotec (MCA2607)	rabbit	C3d	Abcam (ab15981)	lower signal strength than using anti-C3
15	mouse	iC3b	Quidel (A209)	rabbit	C3d	Abcam (ab15981)	lower signal strength than using anti-C3
20	mouse	iC3b	Quidel (A209)	rat	C3d	Hycult (HM2198)	good signal, lower than using anti-C3
20	mouse	iC3b	Quidel (A209)	rat	C3g	Hycult (HM2199)	no signal
25	mouse	iC3b	Quidel (A209)	mouse	neo C3d	Quidel (A250)	lower signal strength than using HRP-anti C3, better specificity than using anti-C3d
25	rat	iC3b	Hycult (HM2199)	goat	C3	MP Biomedicals (55237)	good signal
30	rat	iC3b	Hycult (HM2199)	mouse	active C3	Hycult (HM2168)	weak signal
30	rat	iC3b	Hycult (HM2199)	mouse	active C3	Hycult (HM2257)	no signal
35	rat	iC3b	Hycult (HM2199)	mouse	iC3b	Quidel (A209)	no signal
35	rat	iC3b	Hycult (HM2199)	mouse	neo C3d	Quidel (A250)	no signal
40	mouse	active C3	Hycult (HM2168)	goat	C3	MP Biomedicals (55237)	too much crosstalk with C3 weak signal
40	mouse	active C3	Hycult (HM2168)	rat	C3g	Hycult (HM2199)	
45	mouse	active C3	Hycult (HM2257)	goat	C3	MP Biomedicals (55237)	no signal no signal
45	mouse	active C3	Hycult (HM2257)	rat	C3g	Hycult (HM2199)	
50	mouse	C3 alpha	Meridian (H54189M)	goat	C3	MP Biomedicals (55237)	no signal
55	mouse	neo C3d	Quidel (A250)	rat	C3g	Hycult (HM2199)	very low signal

[0095] In one exemplary embodiment, the marker may be intact C3 and the detecting antibody binds a first epitope

of intact C3, wherein the first epitope is a C3a domain which is present on intact C3 and which is lost upon activation of C3. In a further embodiment, the marker is intact C3 and the capturing antibody binds a second epitope on C3, wherein the second epitope is a region in the C3d domain which is present on intact C3, C3b, iC3b, and C3d. See FIG. 3(A).

5 [0096] In another exemplary embodiment, the marker may be iC3b and the detecting antibody binds a first epitope of iC3b, wherein the first epitope is a neoepitope on iC3b which is revealed when C3b is deactivated to iC3b and which is occluded when iC3b is further degraded to C3c and C3d. In a further embodiment, the marker is iC3b and the capturing antibody binds a second epitope on iC3b, wherein the second epitope is a neoepitope present only on C3b, iC3b, and C3dg. See FIG. 3(B).

10 [0097] In a specific example, the marker is intact C3, the capturing antibody is Hycult® HM2075 and the detecting antibody is MP Biomedicals® 55237. In another very specific example, the marker is iC3b, the capturing antibody is Quidel® A209 and the detecting antibody is MP Biomedicals® 55237. In another specific example, the marker is iC3b, the capturing antibody is Quidel® A209 and the detecting antibody is Quidel® A250.

15 [0098] One skilled in the art will appreciate that various control analytes are suitable for use in the methods of the instant invention to provide verification that the assay was successfully completed. In one embodiment, the control analyte is IgG.

20 [0099] Another advantage of the instant methods is the avoidance of substantial complement activation in the sample by virtue of the test itself, which can lead to false positive results. It is well known that C3 is a fastidious protein capable of self activation due to sample handling, storage, and contact with foreign materials or substances. Thus, the nature of C3 can lead to false positives in traditional ELISA and turbidity assays for complement activation that involve extensive sample handling and multiple steps. The instant methods avoid such false positives by reducing and/or eliminating sample preparation and handling steps, particularly when used in the context of a lateral flow assay, for example. Accordingly, in one embodiment of the methods, complement in the body fluid sample is not substantially activated experimentally by a lateral flow immunoassay.

25 [0100] In some embodiments of the present methods, it is desirable to have a lateral flow immunoassay that can detect more than one marker of complement activation in a single assay. For example, a dual lateral flow immunoassay that can qualitatively and quantitatively detect both intact C3 and iC3b in the same aliquot of a body fluid may be highly desirable. Hence, in another embodiment, a lateral flow immunoassay for the point-of-care detection of markers of complement activation in a body fluid sample comprising complement proteins is provided, the lateral flow immunoassay comprising: a membrane strip; a first detecting antibody that binds a first epitope of intact C3; a first test line comprising a first capturing antibody that binds a second epitope of the intact C3; a second detecting antibody that binds a first epitope of iC3b; a second test line comprising a second capturing antibody that binds a second epitope of iC3b; and at least one control line comprising an antibody that binds a control analyte.

30 [0101] In some embodiments, the first and second detecting antibodies comprise a label that provides a signal. Various labels are suitable for use in the instantly disclosed methods. In some embodiments, the label is colloidal gold.

35 [0102] According to several aspects of the invention complement in the sample is not substantially activated experimentally by the lateral flow immunoassay itself.

[0103] In some embodiments, the first detecting antibody binds a first epitope of intact C3, wherein the first epitope of intact C3 is a C3a domain which is present on intact C3 and which is lost upon activation of C3.

40 [0104] In other embodiments, the first capturing antibody binds a second epitope of intact C3, wherein the second epitope is a region in the C3d domain which is present on intact C3, C3b, iC3b, and C3d.

[0105] In still other embodiments, the second detecting antibody binds a first epitope of iC3b, wherein the first epitope of iC3b is a neoepitope on iC3b which is revealed when C3b is deactivated to iC3b and which is occluded when iC3b is further degraded to C3c and C3d.

45 [0106] In yet other embodiments, the second capturing antibody binds a second epitope of iC3b, wherein the second epitope of iC3b is a neoepitope present only on C3b, iC3b, and C3dg.

[0107] In still other embodiments, the antibodies that bind intact C3 and the antibodies that bind iC3b are not substantially cross-reactive.

[0108] According to several embodiments, the detecting and comparing steps may be carried out in 30 minutes or less.

50 EXAMPLES

[0109] The following examples are given by way of illustration and are in no way intended to limit the scope of the present invention.

Example 1**Patient Triage**

5 **[0110]** Before the first test sample is assayed, a standard curve is performed using 10 ng/ml, 30 ng/ml, 100 ng/ml, 300 ng/ml, and 1000 ng/ml of intact C3 and iC3b standards. Lateral flow immunoassay cassettes are read with an electronic reader after 20 minutes.

10 **[0111]** The test is used to gauge injury severity within 15, 30, or 60 minutes of injury. It is most useful for patients who may have suffered injuries not obvious by visual inspection. A drop of blood is collected either from an arterial line (A-line) or finger stick. A 10 ul sample is drawn up using a fixed volume pipet. The sample then mixed with 990 ul of sample buffer. The blood and sample buffer are mixed. Using a fixed volume pipet bulb, 100 ul is drawn up and pipetted onto the lateral flow immunoassay cassette containing integrated intact C3 and iC3b test strips. Alternatively, 100 ul can be applied to separate intact C3 and iC3b lateral flow assay cassettes. After 10 minutes but before 40 minutes, the cassette is read and results recorded, preferably electronically by a reader. If the first reading has an iC3b level (or equivalent iC3b:intact C3 ratio) higher than 50 µg/ml in blood, evidence of complement activation and high inflammation exist. Staff assumes severe injury and alerts ER staff. Otherwise, a second reading is taken 5 minutes later. If the iC3b level (or equivalent iC3b:intact C3 ratio) is higher than 50 µg/ml in blood or the iC3b level has increased by more than 25%, the patient is assumed to have severe injury and ER staff is alerted. A lesser increase or no increase is suggestive, but not conclusive, of less severe injury.

Example 2**Trajectory monitoring of a trauma patient**

25 **[0112]** At the beginning of the shift, ICU staff performs a standard curve using 10 ng/ml, 30 ng/ml, 100 ng/ml, 300 ng/ml, and 1000 ng/ml of intact C3 and iC3b standards. Lateral flow immunoassay cassettes are read with an electronic reader after 20 minutes.

30 **[0113]** The objective of trajectory monitoring is to detect changes in inflammatory and immune status of patients that have been stabilized after severe trauma. In this example, respiratory distress caused by either pneumonia or inflammatory dysfunction is to be detected. The expected patient profile is one who has an injury severity score (ISS) equal or greater to 16 and who requires ventilator assistance for breathing.

35 **[0114]** The patient receives a complement test at frequent intervals, which aligns with the time points for testing glucose levels in blood. This interval between testing is usually about two hours. Blood is collected using the same method as for glucose testing, either by A-line or by finger stick. A 10 ul sample is drawn up using a fixed volume pipet. The sample then mixed with 990 ul of sample buffer. The blood and sample buffer are mixed. Using a fixed volume pipet bulb, 100 ul is drawn up and pipetted onto the LFA cassette containing integrated intact C3 and iC3b lateral flow immunoassay cassettes. Alternatively, 100 ul can be applied to separate intact C3 and iC3b cassettes. The cassette or cassettes will be placed in reader at the patient's bedside. The reader is set to take a reading after 20 minutes. Data is collected and iC3b, intact C3 and iC3b:(intact C3) values recorded at each time point.

40 **[0115]** Changes in intact C3 or iC3b levels over time or changes in the rate of change may indicate a change in inflammatory status. A sharp rise in iC3b, accompanied by a decrease in intact C3, indicates imminent respiratory distress. As a next course of action, a clinician performs a bronchoalveolar lavage (BAL) on the patient to determine whether the patient is experiencing VAP. If bacteria are present at levels of 104 per ml or higher, VAP is indicated and the patient is placed on antibiotic therapy. Otherwise, noninfectious inflammatory dysfunction is assumed and the patient may be treated with anti-inflammatory agents and/or complement inhibitors. The patient may also have his ventilator setting adjusted.

Example 3**Determining disease severity and effectiveness of treatment in a patient with systemic lupus erythematosus (SLE)**

50 **[0116]** Before the first test sample is assayed, a standard curve is performed using 10 ng/ml 30 ng/ml, 100 ng/ml, 300 ng/ml, and 1000 ng/ml of intact C3 and iC3b standards. Lateral flow immunoassay cassettes are read with an electronic reader after 20 minutes.

55 **[0117]** The test is used to gauge the initial severity of disease as well as the effectiveness of therapy. One of the standard diagnostics performed on SLE patients is measurement of total C3 levels. C3 levels are normally depressed in SLE patients and return to normal (>1 mg/ml) following successful treatment. However, it is not known generally

whether the C3 activation has been abrogated or only slowed enough to allow normal replenishment mechanisms to restore C3 levels to normal.

[0118] At each doctor visit, a patient's blood is collected for total C3, intact C3, and iC3b tests. Only one drop is required for the combined 3 tests. Blood is collected by fingerstick unless blood is being drawn for other tests, in which case, the blood will come from that source. A 10 ul sample is drawn up using a fixed volume pipet. The sample then mixed with 990 ul of sample buffer. The blood and sample buffer are mixed. Using a fixed volume pipet bulb, 100 ul is drawn up and pipetted onto the LFA cassette containing integrated lateral flow cassette that measures total C3, intact C3 and iC3b. Alternatively, 100 ul can be applied to separate cassettes for each assay. The cassette or cassettes are placed in reader at the doctor's office. The reader is set to take a reading after 20 minutes.

[0119] Data is collected at each doctor visit. At the initial visit, adding the iC3b and intact C3 tests provides the specialist with more information about the severity of the patient's condition than is now possible. New information becomes available at the time that the specialist would consider the patient's status stable. At this point, the iC3b and intact levels indicate the extent of remaining disease process. If iC3b levels, in particular, are above normal (generally > 1%), the underlying disease process is still very active and the specialist may opt to further adjust therapy by increasing anti-inflammatory drug doses or adding additional medication.

Example 4

Determination of basal intact C3 and iC3b levels in the basal tear fluid of a healthy individual over a 24 hour period.

[0120] Before the first test sample is assayed, a standard curve is performed using 10 ng/ml, 30 ng/ml, 100 ng/ml, 300 ng/ml, 1000 ng/ml, and 3000 ng/ml of intact C3 and iC3b standards. Lateral flow immunoassay cassettes are read with an electronic reader after 20 minutes.

[0121] For determining intact C3 and iC3b levels in the eye of a healthy individual, three readings in total were taken. Samples were collected and evaluated of Time = 0 hours, 12 hours, and 24 hours.

[0122] For tear collection, the lower eyelid is pulled back and briefly dapped with a Kimwipe® to the lower part of the eye. The Kimwipe® is then quickly cut where the tear was collected leaving a few millimeters of dry edge surrounding the tear spot. The Kimwipe®-tear sample is then placed into 220 ul of BioAssay Works Diluent Buffer and vortexed thoroughly for 10 seconds. After a one minute wait period, the sample is vortexed again briefly. Next, 100 ul of sample is transferred to each lateral flow immunoassay (intact C3 and iC3b) and assayed.

[0123] For analysis, each cassette is inserted into the reader and read after 20 minutes.

[0124] The results ranged between 50-60 μ/ml of intact C3 and between 5-8 μ/ml of iC3b (See FIG. 15).

Example 5

Determination of basal intact C3 and iC3b levels in two health individuals at a single time point

[0125] Before the first test sample is assayed, a standard curve is performed using 10 ng/ml, 30 ng/ml, 100 ng/ml, 300 ng/ml, 1000 ng/ml, and 3000 ng/ml of intact C3 and iC3b standards. Lateral flow immunoassay cassettes are read with an electronic reader after 20 minutes.

[0126] Resting levels of intact C3 and iC3b are collected from two healthy donors. The lateral flow immunoassay reader is turned on. Finger is cleaned using an alcohol swab. Finger is stuck with lancet and squeezed gently to collect 10 ul of blood using the MICROSAFE® Tube by capillary action. Blood sample was expelled directly into a tube filled with 990 ml of sample assay buffer and then capped and mixed by inversion 6-8 times. 100 ul of blood sample mixture was transferred to CompAct intact C3 test using the 100 ul Exact Volume Pipet. A second 100 ul of blood sample mixture was then transferred to the CompAct iC3b test using a fresh 100 ul Exact Volume Pipet. The timer was set to read after 20 minutes for both tests.

[0127] The results from the first patient were determined to be approximately 500 μg/ml for intact C3 and 200 ng/ml for iC3b. This indicates there is 2500 ratio of intact C3 to iC3b in this individual (see FIG. 16). The second individual's results were approximately 1000 μg/ml for intact C3 and 300 ng/ml for iC3b (see FIG. 17). Both of these values are within the expected normal ranges. The iC3b values are in the lower range of what is considered normal.

Example 6

Determination of basal intact C3 and iC3b levels in a healthy individual at a single time point after strenuous exercise

[0128] Using the above protocol of Example 5, one of the healthy individuals was tested again after strenuous exercise

(see FIG. 18). Exertion did not significantly alter iC3b or C3 levels.

Example 7

5 ***Crosstalk between intact C3 and iC3b antibodies in lateral flow immunoassays***

[0129] In a 1 milliliter volume, 50 ng/ml of iC3b was mixed with varying amounts of intact C3 (ranging from 0 ng/ml to 100,000 ng/ml). Samples were mixed by inversion 6-8 times and then 0.1 ml was pipetted onto the cassette. Readings were taken at 20 minutes. Reader output was converted to iC3b concentration using a standard curve generated from 10 ng/ml to 100,000 ng/ml. Background from a cassette run only with buffer was subtracted. Fractional contributions were calculated by subtracting the actual iC3b concentration (from iC3b test with no added C3) from apparent concentration of iC3b at each point and then normalizing against actual iC3b concentrations. See FIG. 14. For the H08K-01 cassettes, at the highest concentration of C3 tested, about half the iC3b signal came from intact C3 and half from actual iC3b. For the J24K03 version, about four times as much iC3b signal came from intact C3 cross talk than from actual iC3b. Although these antibody pairs work well in ELISA assays, they exhibit significant crosstalk when used in lateral flow immunoassays for the same analytes. At the physiologically relevant 250:1 and 500:1 ratios, intact C3 contributes more to iC3b signal output than iC3b itself in J24K-03.

[0130] J24K-03 is an assay with mouse anti-C3a monoclonal on the gold conjugate and mouse anti-C3d monoclonal on the test line. H08K-01 has mouse anti-iC3b monoclonal on the gold conjugate and Anti-C3 polyclonal on the test line.

Example 8

25 ***Generation of iC3b standard curve for lateral flow immunoassays***

[0131] One embodiment of the invention comprises a lateral flow assay strip without the cassette casings. These strips had anti-iC3b monoclonal (Quidel® A209) conjugated to the gold and anti-C3 antibody (MP Biomedical® 55237) conjugated to the strip. Standard curves are shown in FIG. 11(A). The standard curves indicated a linear range of about 10 fold and a sensitivity of about 100 ng/ml. Another embodiment of the invention configures the strips for use in a cassette that allows controlled application of the sample to the assay strip. This improved assay-to-assay reproducibility, although there is still considerable time dependence on the assay. Standard curve results are shown in FIG. 11(B). A third embodiment increases the antibody concentration from 0.5 mg/ml to 1 mg/ml applied to on the gold conjugate and removes BSA from the absorption buffer. Standard curve results are shown in FIG. 11(C).

[0132] Standard curves are generated as described in example 9 below.

Example 9

35 ***Generation of iC3b standard curve for lateral flow immunoassays***

[0133] Ten (10) μ l of a stock of iC3b (concentration 1 mg/ml) was diluted into 990 μ l of sample dilution buffer to create 10 μ g/ml working stock using a 2 ml capped tube. Tube was mixed by slowly inverting 10-12 times. Investigator diluted 500 μ l of 10 μ g/ml stock into 500 μ l BAW Buffer to create a 5 μ g/ml stock in another 2 ml capped tube. Mixing was performed by slowly inverting tube 10-12 times. The 1:1 dilution (500 μ l:500 μ l) was repeated, as described above, nine more times to create the following working stocks: 10 μ g/ml, 5 μ g/ml, 2.5 μ g/ml, 1.25 μ g/ml, 625 ng/ml, 313 ng/ml, 156 ng/ml, 78 ng/ml, 39 ng/ml, 20 ng/ml, 10 ng/ml, and 0 ng/ml (buffer alone).

[0134] Lateral flow immunoassay (LFA) cassettes were prepared by labeling and laying out in groups of three. For each dilution, investigator pipetted 100 μ l of first working stock (10 μ g/ml for intact C3 and 5 μ g/ml for iC3b) into sample port of 1st LFA. For each concentration, investigator waited 20 seconds before loading 100 μ l of same working stock into the 2nd LFA. Cassettes were read after 10, 20, and 30 minutes using BioAssay Works Reader LFDR 101 (Forsite Diagnostics) using the Test line setting followed by the Control line setting, and the data recorded.

[0135] After the experiment is completed, data was plotted using GraphPad Prism 5 software. The standard curve fits the three-parameter logistic equation: $Y = \text{Bottom} + (\text{Top} - \text{Bottom}) / (1 + \text{EC}_{50}/X)$. See FIG. 12.

Example 10

55 ***Generation of intact C3 standard curve for lateral flow immunoassays***

[0136] Ten (10) μ l of a stock of intact (concentration 1 mg/ml) was diluted into 990 μ l of sample dilution buffer to create 10 μ g/ml working stock using a 2 ml capped tube. Tube was mixed by slowly inverting 10-12 times. Investigator diluted

EP 2 845 007 B1

500 ul of 10 ug/ml stock into 500 ul BAW Buffer to create a 5 ug/ml stock in another 2 ml capped tube. Mixing was performed by slowly inverting tube 10-12 times. The 1:1 dilution (500 ul:500 ul) was repeated, as described above, nine more times to create the following working stocks:

5 [0137] 10 ug/ml, 5 ug/ml, 2.5 ug/ml, 1.25 ug/ml, 625 ng/ml, 313 ng/ml, 156 ng/ml, 78 ng/ml, 39 ng/ml, 20 ng/ml, 10 ng/ml, and 0 ng/ml (buffer alone).

10 [0138] LFA cassettes were prepared by labeling and laying out in groups of three. For each dilution, 100 ul of first working stock (10 ug/ml for intact C3 and 5 ug/ml for iC3b) was pipetted into sample port of 1st LFA. For each concentration, investigator waited 20 seconds before loading 100 ul of same working stock into the 2nd LFA. Cassettes were read after 10, 20, and 30 minutes using BioAssay Works Reader LFDR 101 (Forsite Diagnostics) using the Test line setting followed by the Control line setting, and the data recorded.

15 [0139] After the experiment is completed, data was plotted using GraphPad Prism 5 software. The standard curve fits the three-parameter logistic equation: $Y = \text{Bottom} + (\text{Top} - \text{Bottom}) / (1 + \text{EC}50/X)$. See FIG. 13.

Example 11

Embodiment of a CompAct™ Lateral Flow Assay Procedure

20 [0140] FIG. 21 depicts an exemplary embodiment of a lateral flow format immunoassay. Initially, a finger of a patient is cleaned with an alcohol swab and the finger is pricked with a lancet. The finger is then squeezed to facilitate presentation of blood, which is then collected in a Microsafe™ tube. The blood is expelled from the Microsafe™ tube directly into a sample port of a CompAct™ test cassette. Next, three drops of assay buffer are added into the sample port to mix with and dilute the blood sample. The samples are allowed to sit for a period of time, for example 15 to 20 minutes. If desired, a second blood sample may be drawn as described and the sample then introduced to a second CompAct™ test cassette ("B"). At some point at or before the end of the desired time period, each test cassette may be visually inspected to be sure that the control line is readily visible and that smearing of the sample is not likely to cause a problem in reading the data. Once the desired time period has elapsed, each test cassette may be introduced to a reading device to capture data from each test, for example, as shown in FIG. 21. Also shown in FIG. 21 are conceptual sketches of the cleaning and sample extraction procedures as well as photographs of test cassettes and a test reader contemplated as within the scope of the present invention.

Example 12

Sensitivity of CompAct™ Lateral Flow Assay Embodiment for human C3

35 [0141] Ten (10) μ l of a stock of purified human C3 protein (Complement Technology, Inc., #A113, concentration 1 mg/ml) was diluted into 990 ul of Sample Diluent Buffer (BioAssay Works, ISOT-003) to create 10 ug/ml working stock in a 2 ml capped tube. The working stock was mixed by slowly inverting 10-12 times. Investigator diluted 500 ul of 10 ug/ml stock into 500 ul BAW Buffer to create a 5 ug/ml stock in another 2 ml capped tube. Mixing was performed by slowly inverting tube 10-12 times. The 1:1 dilution (500 ul:500 ul) was repeated, as described above, nine more times to create the following working stocks: 10 ug/ml, 5 ug/ml, 2.5 ug/ml, 1.25 ug/ml, 625 ng/ml, 313 ng/ml, 156 ng/ml, 78 ng/ml, 39 ng/ml, 20 ng/ml, 10 ng/ml, and 0 ng/ml (buffer alone).

40 [0142] Lateral flow assay (LFA) cassettes were prepared by labeling and laying out in groups of three. Each set of triplicate tests were photographed (Nikon D80 with 60mm AF Micro Nikkor lens), and the images were assembled into a single image using a Paint application. The photographs of each replicate can be seen in FIG. 22.

45 [0143] For each dilution, 100 ul of first working stock (10 ug/ml for intact C3 and 5 ug/ml for iC3b) was pipetted into sample port of a first LFA. For each concentration, investigator waited 20 seconds before loading 100 ul of same working stock into the 2nd LFA. Cassettes were read after 10, 20, and 30 minutes using BioAssay Works Reader LFDR-001 (Forsite Diagnostics) using the Test line setting followed by the Control line setting, and the data recorded. The Sandwich value for each time point was calculated as a percentage: $[\text{Test line}]/[\text{Control line}] \times 100\%$ and the results are shown in FIG. 23. As assessment of variability of the assays used in this example was calculated and is shown in FIG. 24.

Example 13

Sensitivity of CompAct™ Lateral Flow Assay Embodiment for human iC3b

55 [0144] Ten (10) μ l of a stock of purified human iC3b protein (Complement Technology, Inc., #A115, concentration 1 mg/ml) was diluted into 990 ul of sample diluent buffer (BioAssay Works, ISOT-003) to create a 10 ug/ml working stock in a 2 ml capped tube. The working stock was mixed by slowly inverting 10-12 times. Investigator diluted 500 ul of 10

EP 2 845 007 B1

ug/ml stock into 500 ul BAW Buffer to create a 5 ug/ml stock in another 2 ml capped tube. Mixing was performed by slowly inverting tube 10-12 times. The 1:1 dilution (500 ul:500 ul) was repeated, as described above, nine more times to create the following working stocks: 10 ug/ml, 5 ug/ml, 2.5 ug/ml, 1.25 ug/ml, 625 ng/ml, 313 ng/ml, 156 ng/ml, 78 ng/ml, 39 ng/ml, 20 ng/ml, 10 ng/ml, and 0 ng/ml (buffer alone).

5 **[0145]** Lateral flow immunoassay (LFA) cassettes were prepared by labeling and laying out in groups of three. Each set of triplicate tests were photographed (Nikon D80 with 60mm AF Micro Nikkor lens), and the images were assembled into a single image using a Paint application. The photographs of each replicate can be seen in FIG. 25.

10 **[0146]** For each dilution, investigator pipetted 100 ul of first working stock (10 ug/ml for intact C3 and 5 ug/ml for iC3b) into sample port of 1st LFA. For each concentration, investigator waited 20 seconds before loading 100 ul of same working stock into the 2nd LFA. Cassettes were read after 10, 20, and 30 minutes using BioAssay Works Reader LFDR-001 (Forsite Diagnostics) using the Test line setting followed by the Control line setting, and the data recorded. The Sandwich value for each time point was calculated as a percentage: $[\text{Test line}]/[\text{Control line}] \times 100\%$ and the results are shown in FIG. 26.

15 **Example 14**

Assessment of Human Native C3 and iC3b Using a Lateral Flow Assay Embodiment

20 **[0147]** Whole blood was collected via a finger stick using a safety lancet (Fisher Healthcare, 02-675-160) and transferred via a pipet to a 2ml tube. Next, 30ul of blood was immediately diluted into 270 ul Sample Diluent Buffer (BioAssay Works, ISOT-003) in a separate 2 ml tube, and 100 ul of the 1:10 blood dilution was applied to the iC3b LFA. The 1:10 blood dilution was further diluted into Sample Diluent Buffer to a final concentration of 1:3162, and 100 ul was applied to the C3 LFA. The Test and Control lines were read for each test at 20 and 30 minutes using a reader (Forsite, #LFDR-001) and triplicate samples were run for each data point. The estimated concentration of native C3 and iC3b were derived using the Sandwich value for the sample and the standard curve for the particular assay. The data for these assays is shown in FIG. 27.

25 **Example 15**

30 ***Assessment of Human C3 Levels from Samples of Human Whole Blood, Plasma, and Serum***

35 **[0148]** This study analyzed human donor samples of whole blood, plasma, and serum for levels of native C3 and levels of iC3b. Three donors had samples taken at three different time points during a one week period at days 1, 2, and 5. The procedures used to extract the samples and introduce them to the cassettes were substantially as described in Example 11. Whole blood samples were tested immediately after extraction via a CompAct™ lateral flow assay test, while plasma and serum samples were prepared and tested either via a CompAct™ lateral flow assay test or a standard ELISA assay.

40 **[0149]** For samples tested with a CompAct™ lateral flow assay, plasma-EDTA and serum were prepared from fresh whole blood per manufacturer's protocols (Becton, Dickinson and Company) and frozen in aliquots at -80°C. Aliquots were thawed on ice and assayed via the CompAct™ assay. Estimated iC3b concentrations were derived from purified protein standard curves.

45 **[0150]** For samples tested in a standard ELISA assay, the following procedures were used. First, 96 well plates were coated using 50 ul of monoclonal antibody diluted to 2 ug/ml in 1x PBS. For the human C3 ELISA assays, Immulon 4HBX plates (Thermo Scientific, 3855) were coated with mouse anti-human C3/C3a monoclonal antibody (Cell Sciences, HM2075). For the human iC3b ELISA assays, Immulon 1B 96-well plates (Thermo Scientific, 3355) were coated with mouse anti-human iC3b monoclonal antibody (Quidel, A209). The ELISA plates were allowed to incubate at room temperature for 1-2 hours. The liquid containing the monoclonal antibody was discarded and each well was washed twice with IX PBS-Tween 0.05% (PBS-T). Next, the wells were blocked with 200 ul of StartingBlock buffer (Thermo Scientific, 37538) and incubated for one hour at room temperature. The buffer was then discarded and cells were washed three times with IX PBS-T. The purified protein standards were diluted into IX PBS to a concentration of 1 ug/ml in a separate microtiter plate (Thermo Fisher #9205). The human C3 standard used was from Complement Technology, Inc (#A113) and the human iC3b standard used was also from Complement Technology, Inc. (#A115). Each standard was then serially diluted using equal volumes of IX PBS.

50 **[0151]** Each plasma and serum sample was prepared from whole blood as described above, and then diluted 1:20 in IX PBS into the separate microtiter plate and then serially diluted using IX PBS. Then, 50 ul of each diluted sample was transferred into the appropriate well of the ELISA plate and allowed to incubate at room temperature for one hour. The liquid was then discarded and each well was washed six times using IX PBS-T. Fifty (50) ul of goat anti-C3-HRP (MP Biomedicals, #55237) was diluted 1:2000 into StartingBlock buffer and added to each well of the ELISA plate. The

samples were then incubated for one hour at room temperature. The liquid was then discarded and each well was washed six times using IX PBS-T. Fifty (50) ul of a 1:1 mixture of TMB horse radish peroxidase substrate (Thermo Fisher #1854060 and #1854050) were added to each well. After three minutes, 25 ul of 1M H₂SO₄ was added to each well to stop the reaction. The ELISA plate was then analyzed using a BMG Labtech POLARstart Omega plate reader at 450 nm. The results of these experiments can be seen in FIGS. 28 and 29.

[0152] FIG. 28 shows that levels of human C3 protein assessed using a CompAct™ lateral flow assay embodiment of the invention generally match those levels observed in the literature that were generated using ELISA methods.

[0153] FIG. 29 shows that the levels of iC3b protein detected in plasma and serum samples varies significantly between the CompAct™ lateral flow assay embodiment and previously known ELISA methods. The data shown in (A), (B), and (C) are shown as bar graphs by donor, while the data in (D) is shown numerically in a table. This was a surprising result that highlights the advantages of the methods and assays of the present invention. Without wishing to be held to a particular theory, applicants propose that the significantly lower levels of iC3b assayed using the CompAct assay may be due to the rapid speeds at which data is generated versus the much slower and more ELISA methods. It is possible that shortening reaction times does not allow for factors in a sample to act on and potentially activate complement proteins. The increased number of manipulating and handling steps required by the ELISA may also be contributing to these results in a similar manner, by facilitating interaction between intact C3 and activating agents, for example.

[0154] This hypothesis is supported as shown in FIG. 30 where it is clear that when purified samples of iC3b are used, both the CompAct™ and ELISA tests produce similar data. However, when samples derived from body fluid are used, the result vary significantly. Regardless of the mechanism behind the results, such a large difference in detected levels of iC3b in the same sample may easily lead to erroneous clinical diagnoses, highlighting one of the advantages of embodiments of the present invention.

Example 16

The Effect of Time on Detected iC3b Levels

[0155] In an effort to assess the effects of time on the levels of iC3b detected in samples exposed to room temperature using the CompAct™ assay, diluted samples of whole blood, plasma, and serum obtained in Example 15 were re-tested after four hours of time at room temperature. Other assay methods and conditions were the same as described in Example 15 and the data is shown in FIG. 31. The data clearly shows that there is an approximately 100-fold increase in the levels of iC3b in each sample due to the passage of time at room temperature. This previously unknown effect strongly indicates that substantial increases in iC3b levels occur rapidly at room temperature. This further highlights an advantage of embodiments of the present invention and the potential false data generated by previous methods, including ELISA assays, which require hours of time to generate data.

[0156] In an effort to achieve better resolution in terms of the increases of C3 activation over time in various samples, aliquots of whole blood, plasma, and serum samples obtain in Example 15 above were assessed at different time points to determine how quickly C3 activation may be observed.

[0157] FIG. 32 shows levels of iC3b detected using a CompAct™ assay embodiment of the invention in samples of whole blood as compared to samples containing purified iC3b protein standards. Samples were tested after 5, 10, 15, or 20 minutes of exposure to room temperature and the assays were run substantially as described in example 15. (A) shows that some increases in iC3b may be detected in whole blood after only 5 minutes at room temperature, and the magnitude of this increase appears to accelerate over time as can be seen by the increasing slope of the data in (B), (C) and (D).

[0158] FIG. 33 shows the difference in iC3b levels detected in a CompAct™ assay embodiment of the invention after either 5 minutes or 60 minutes exposure to room temperature. The samples of plasma and serum were obtained and prepared as described above for example 15. As can be seen in FIG. 33, the increase in iC3b levels detected was far more robust at 60 minutes than 5 minutes. Additionally and unexpectedly, the increases in iC3b levels does not appear to uniformly increase over time, as evidenced by the significant alterations in slope over time. This phenomenon adds an additional layer of complexity to the proper analysis of complement activation and further highlights the importance of minimizing assay time and processing. Several embodiments of the present invention address this previously unknown problem in the detection of complement activation.

Example 17

Time Dependent Generation of iC3b in Human Plasma

[0159] In this example, human plasma from a healthy donor was diluted 1:10 into Sample Diluent Buffer and immediately assay via iC3b LFA strips. The diluted plasma continued to incubate at room temperature and was tested after an

additional incubation time of 30 min, 1 hr, 2 hr, 4 hr and 72 hr (3 days). The Test and Control lines for each time point were read by a reader (Forsite, #LFDR-001) 30 minutes after application of the sample to the LFA. The Sandwich value was calculated as a percentage (Test line/Control line x 100%) after subtracting out Test line signal from a buffer-alone sample (not shown). FIG. 34 shows the time dependent activation of iC3b in plasma, with (A) showing the test strips after incubation and (B) showing the data as read by the Forsite reader. The graph of (B) is plotted with hours on the X-axis and Sandwich value on the Y-axis.

Example 18

Time Dependent Generation of iC3b in Human Plasma and Serum Using ELISA

[0160] In this example, as shown in FIG. 35, human plasma and serum from a healthy donor was serially diluted into ELISA Buffer and incubated with wells coated with anti-iC3b monoclonal antibody for either (A) 2 minutes or (B) 5 minutes before stopping the incubation by removal and washing. Then, all the wells were incubated with HRP conjugated anti-C3 polyclonal antibody for detection. Purified iC3b protein was also diluted and incubated side-by-side with the plasma and serum samples for the times indicated to generate a standard curve for each time point as is shown in FIG. 35. The concentration of iC3b in the diluted serum was derived from the corresponding iC3b standard curve for each time point.

[0161] As FIG. 35 (A) and (B) show, activation of iC3b in human plasma and serum can occur very quickly, even as quickly as two minutes in some cases. The activation of iC3b in human serum was particularly strong in this example and highlights the dramatic effect time can have on samples analyzed using ELISA type assays.

[0162] In another experiment, human serum from a healthy donor was serially diluted into ELISA Buffer and incubated with wells coated with anti-iC3b monoclonal antibody for the times indicated before stopping the incubation by removal and washing. Then, all the wells were incubated with HRP conjugated anti-C3 polyclonal antibody for detection. Purified iC3b protein was also diluted and incubated side-by-side with the diluted serum for the times indicated to generate a standard curve for each time point. The concentration of iC3b in the diluted serum was derived from the corresponding iC3b standard curve for each time point. FIG. 36 shows the relative levels of iC3b detected over time in these samples, with a doubling of iC3b levels shown by as little as 15 minutes of incubation.

Example 19

C3 Activation in the Absence of Antigen:Antibody Complexes

[0163] After coating wells with anti-ovalbumin antibody (does not recognize C3 or iC3b) and blocking with StartingBlock Buffer (Pierce 37538), human serum was diluted into Veronal Buffer (Lonza, 12-624E) in the wells and allowed to incubate for either 10 or 60 minutes +/- 10 mM EDTA. After washing, the wells were incubated for 60 minutes with HRP-conjugated anti-C3 polyclonal antibody for detection using Peroxide Solution (Thermo Sci., 1854060) and Peroxidase Substrate TMB (Thermo Sci., 1854050). The wells were read for absorbance at 450 nm.

[0164] FIG. 37 shows that the serum-derived C3 in this experiment was significantly activated after 10 minutes or 60 minutes of incubation on the OVA coated plate. Without wishing to be held to a specific theory, it appears that this activation is via an EDTA-sensitive activation pathway. It is noteworthy that the deposition of C3 occurred onto anti-ovalbumin antibody coated wells in the absence of ovalbumin, showing that an ovalbumin: ovalbumin antibody complex is not required for C3 activation and deposition. This highly unexpected result means the observed C3 deposition is likely not occurring via a traditional capture phenomenon that is normally associated with an ELISA assay.

Example 20

C3 Activation in the Absence of Antibody-Coated Wells

[0165] Wells were blocked with StartingBlock Buffer (in the absence of antibody), human serum was diluted into Veronal Buffer (Lonza, 12-624E) in the wells and allowed to incubate for either 10 or 60 minutes +/- 10 mM EDTA. After washing, the wells were incubated for 60 minutes with HRP-conjugated anti-C3 polyclonal antibody for detection using Peroxide Solution (Thermo Sci., 1854060) and Peroxidase Substrate TMB (Thermo Sci., 1854050). The wells were read for absorbance at 450 nm.

[0166] FIG. 38 shows that human serum-derived C3 is apparently activated via an EDTA-sensitive pathway and deposited onto wells blocked with buffer in the absence of antibody. Thus, not only is an antigen:antibody complex not required for C3 activation and deposition, as shown in Example 19, but not even an antibody is required to observe this phenomena. Much as with Example 19 above, this highly unexpected result indicates that the C3 deposition observed is not a capture phenomenon that is normally associated with ELISA immunodetection.

Claims

1. A method comprising the steps of

5 detecting in a sample from a subject a level of iC3b wherein the detecting involves specific interaction between the iC3b and a non-cross-reactive antibody thereto; and
 comparing the detected level with a reference level, which reference level is within a range of 10 ng/ml to 5,000 ng/ml; wherein determination that the detected level is above the reference level indicates that the subject is
 10 suffering from or susceptible to undesirable and/or pathologic complement activation, wherein the detecting and comparing steps are carried out in 30 minutes or less using a lateral flow assay.

2. The method of claim 1, wherein the non-cross-reactive antibody is **characterized in that** a 1 ug/ul solution of C3 produces a signal equivalent to less than about 1 ng/ml of iC3b.

15 3. The method of claim 1, wherein the non-cross-reactive antibody is or comprises an antibody selected from the group consisting of A209, MCA2607, and HM2199.

4. A method comprising the steps of

20 detecting in a sample from a subject a level of intact C3, wherein the detecting involves specific interaction between the intact C3 and a non-cross-reactive antibody thereto; and
 comparing the detected level with a reference level, which reference level is within a range of 350 ug/ml to 1,700 ug/ml; wherein determination that the detected level is below the reference level indicates that the subject is
 25 suffering from or susceptible to undesirable and/or pathologic complement activation, wherein the detecting and comparing steps are carried out in 30 minutes or less using a lateral flow assay.

5. The method of claim 4, wherein the non-cross-reactive antibody is **characterized in that** a 1 ug/ul solution of iC3b produces a signal equivalent to less than about 1 ng/ml of C3.

30 6. The method of claim 5, wherein the non-cross-reactive antibody is or comprises HM2075.

7. The method of any one of the preceding claims, wherein the undesirable and/or pathologic complement activation is caused by a disorder selected from the group consisting of systemic lupus erythematosus, trauma, inflammatory stress, autoimmune disorders, intracranial hemorrhage, infection, transplant rejection, ocular disease, heart disease,
 35 ischemia/reperfusion injury, age-related macular degeneration, paroxysmal nocturnal hemoglobinuria, hereditary angiodema, renal disease, pregnancy-associated disorders, and neurological disorders.

8. The method of any one of the preceding claims, wherein the sample is selected from the group consisting of whole blood, serum, plasma, urine, tears, saliva, wound exudate, bronchoalveolar lavage fluid, and cerebrospinal fluid.

40 9. The method of any one of the preceding claims, wherein the step of detecting is performed under controlled conditions such that performance of the step does not substantially activate complement within the sample.

45 **Patentansprüche**

1. Ein Verfahren, umfassend die folgenden Schritte

50 Ermitteln eines Spiegels von iC3b in einer Probe von einem Subjekt, wobei das Ermitteln eine spezifische Wechselwirkung zwischen dem iC3b und einem dazu nicht-kreuzreaktiven Antikörper beinhaltet; und
 Vergleichen des ermittelten Spiegels mit einem Referenzspiegel, wobei der Referenzspiegel in einem Bereich von 10 ng/ml bis 5.000 ng/ml liegt; wobei die Feststellung, dass der ermittelte Spiegel über dem Referenzspiegel liegt, anzeigt, dass das Subjekt an einer unerwünschten und/oder pathologischen Komplementaktivierung leidet
 55 oder dafür anfällig ist, wobei die Ermittlungs- und Vergleichsschritte unter Verwendung eines Lateralfuss-Assays in 30 Minuten oder weniger durchgeführt werden.

2. Das Verfahren nach Anspruch 1, wobei der nicht-kreuzreaktive Antikörper **dadurch gekennzeichnet ist, dass** eine 1 ug/ul-Lösung von C3 ein Signal erzeugt, das zu weniger als etwa 1 ng/ml von iC3b äquivalent ist.

3. Das Verfahren nach Anspruch 1, wobei der nicht kreuzreaktive Antikörper ein Antikörper ist oder umfasst, der ausgewählt ist aus der Gruppe bestehend aus A209, MCA2607 und HM2199.

4. Ein Verfahren, umfassend die folgenden Schritte

Ermitteln eines Spiegels von intaktem iC3b in einer Probe von einem Subjekt, wobei das Ermitteln eine spezifische Wechselwirkung zwischen dem intakten iC3b und einem dazu nicht-kreuzreaktiven Antikörper beinhaltet; und

Vergleichen des ermittelten Spiegels mit einem Referenzspiegel, wobei der Referenzspiegel in einem Bereich von 350 ug/ml bis 1.700 ug/ml liegt; wobei die Feststellung, dass der ermittelte Spiegel über dem Referenzspiegel liegt, anzeigt, dass das Subjekt an einer unerwünschten und/oder pathologischen Komplementaktivierung leidet oder dafür anfällig ist, wobei die Ermittlungs- und Vergleichsschritte unter Verwendung eines Lateralfuss-Assays in 30 Minuten oder weniger durchgeführt werden.

5. Das Verfahren nach Anspruch 4, wobei der nicht-kreuzreaktive Antikörper **dadurch gekennzeichnet ist, dass** eine 1 ug/ μ l-Lösung von iC3b ein Signal erzeugt, das zu weniger als etwa 1 ng/ml C3 äquivalent ist.

6. Das Verfahren nach Anspruch 5, wobei der nicht-kreuzreaktive Antikörper HM2075 ist oder umfasst.

7. Das Verfahren nach einem der vorhergehenden Ansprüche, wobei die unerwünschte und/oder pathologische Komplementaktivierung durch eine Störung verursacht wird, die ausgewählt ist aus der Gruppe bestehend aus systemischer Lupus erythematodes, Trauma, entzündlicher Stress, Autoimmunerkrankungen, intrakranielle Blutung, Infektion, Transplantatabstoßung, Augenerkrankung, Herzerkrankung, Ischämie/Reperfusionverletzung, altersbedingte Makuladegeneration, anfallsartige nächtliche Hämoglobinurie, erbbedingtes Angioödem, Nierenerkrankung, schwangerschaftsassozierte Störungen und neurologische Störungen.

8. Das Verfahren nach einem der vorhergehenden Ansprüche, wobei die Probe ausgewählt ist aus der Gruppe bestehend aus Vollblut, Serum, Plasma, Urin, Tränen, Speichel, Wundexsudat, bronchoalveoläre Spülflüssigkeit und zerebrospinale Flüssigkeit.

9. Das Verfahren nach einem der vorhergehenden Ansprüche, wobei der Schritt des Ermittlens unter kontrollierten Bedingungen durchgeführt wird, so dass die Durchführung des Schritts das Komplement innerhalb der Probe nicht wesentlich aktiviert.

Revendications

1. Procédé comprenant les étapes qui consistent

à détecter dans un échantillon provenant d'un sujet un niveau d'iC3b, où la détection implique une interaction spécifique entre l'iC3b et un anticorps non à réaction croisée dirigé contre celui-ci ; et

à comparer le niveau détecté à un niveau de référence, lequel niveau de référence se trouve dans une plage allant de 10 ng/ml à 5000 ng/ml ; où la détermination selon laquelle le niveau détecté est supérieur au niveau de référence indique que le sujet souffre ou est susceptible de souffrir d'une activation indésirable et/ou pathologique du complément, où les étapes de détection et de comparaison sont effectuées en 30 minutes ou moins en utilisant un dosage à écoulement latéral.

2. Procédé de la revendication 1, dans lequel l'anticorps non à réaction croisée est **caractérisé en ce qu'**une solution de C3 à 1 μ g/ μ l produit un signal équivalent à moins d'environ 1 ng/ml d'iC3b.

3. Procédé de la revendication 1, dans lequel l'anticorps non à réaction croisée est ou comprend un anticorps choisi dans le groupe consistant en A209, MCA2607 et HM2199.

4. Procédé comprenant les étapes qui consistent

à détecter dans un échantillon provenant d'un sujet un niveau de C3 intact, où la détection implique une interaction spécifique entre le C3 intact et un anticorps non à réaction croisée dirigé contre celui-ci ; et

à comparer le niveau détecté à un niveau de référence, lequel niveau de référence se trouve dans une plage allant de 350 μ g/ml à 1700 μ g/ml ; où la détermination selon laquelle le niveau détecté est inférieur au niveau de référence indique que le sujet souffre ou est susceptible de souffrir d'une activation indésirable et/ou pathologique du com-

EP 2 845 007 B1

plément, où les étapes de détection et de comparaison sont effectuées en 30 minutes ou moins en utilisant un dosage à écoulement latéral.

- 5
5. Procédé de la revendication 4, dans lequel l'anticorps non à réaction croisée est **caractérisé en ce qu'**une solution d'iC3b à 1 $\mu\text{g}/\mu\text{l}$ produit un signal équivalent à moins d'environ 1 ng/ml de C3.
6. Procédé de la revendication 5, dans lequel l'anticorps non à réaction croisée est ou comprend HM2075.
- 10
7. Procédé de l'une quelconque des revendications précédentes, dans lequel l'activation indésirable et/ou pathologique du complément est provoquée par un trouble choisi dans le groupe consistant en le lupus érythémateux disséminé, un traumatisme, un stress inflammatoire, des troubles auto-immuns, une hémorragie intracrânienne, une infection, un rejet de greffe, une maladie oculaire, une maladie cardiaque, une lésion d'ischémie/reperfusion, une dégénérescence maculaire liée à l'âge, une hémoglobinurie paroxystique nocturne, un angio-oedème héréditaire, une maladie rénale, des troubles liés à la grossesse et des troubles neurologiques.
- 15
8. Procédé de l'une quelconque des revendications précédentes, dans lequel l'échantillon est choisi dans le groupe consistant en du sang total, du sérum, du plasma, l'urine, les larmes, la salive, un exsudat de plaie, le fluide de lavage broncho-alvéolaire et le liquide céphalo-rachidien.
- 20
9. Procédé de l'une quelconque des revendications précédentes, dans lequel l'étape de détection est réalisée dans des conditions contrôlées de sorte que la réalisation de l'étape n'active essentiellement pas le complément dans l'échantillon.

25

30

35

40

45

50

55

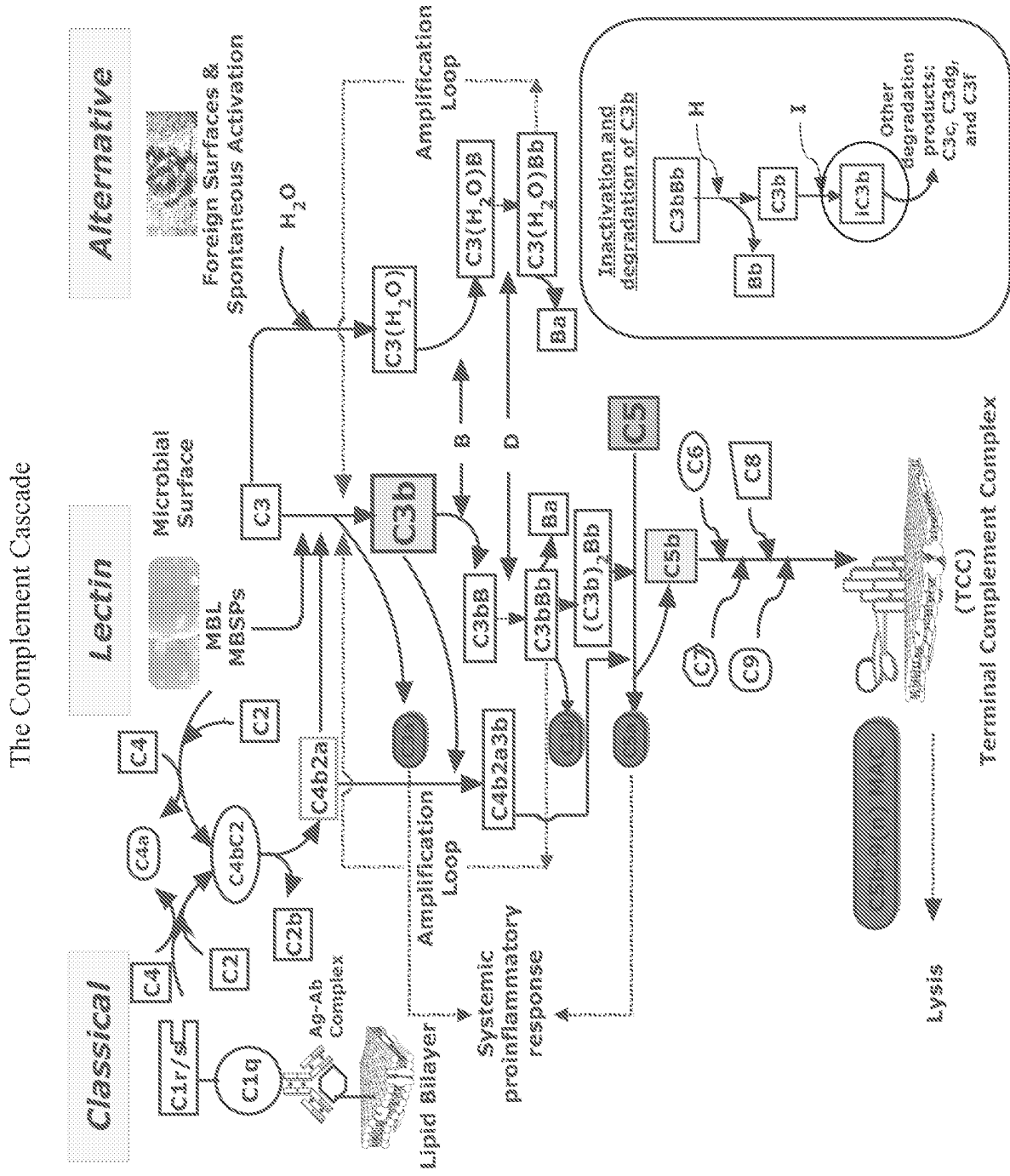

FIG. 1

C3 is activated and deactivated by protease activity

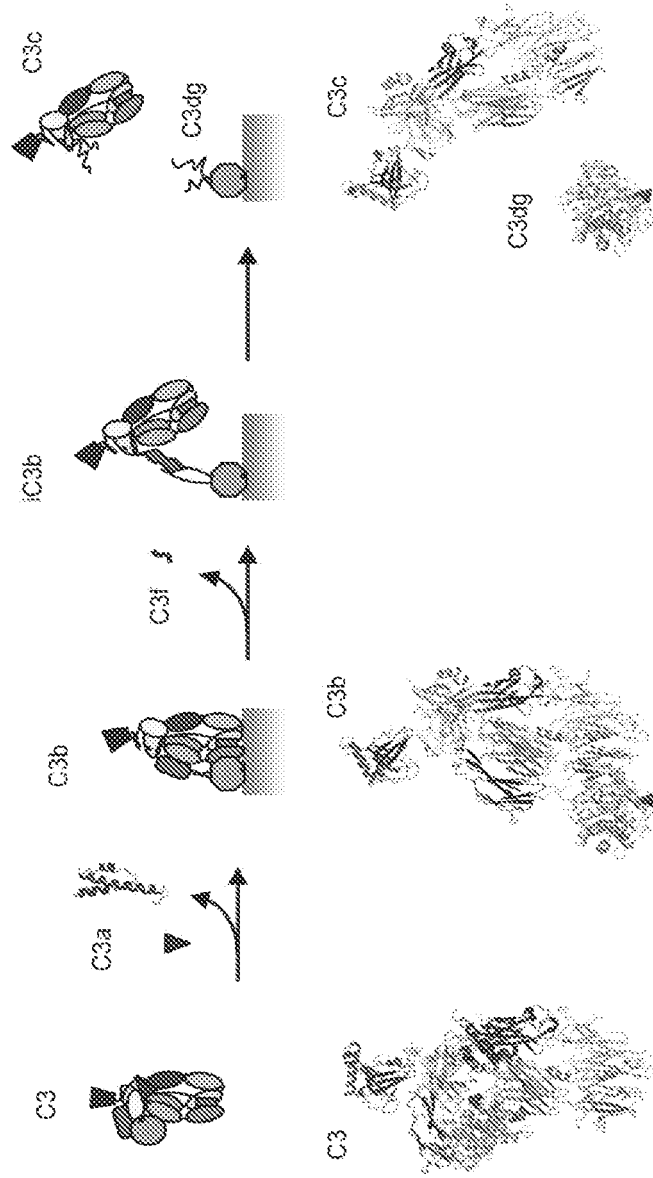

FIG. 2

Antibody pairs that recognize either intact C3 or iC3b

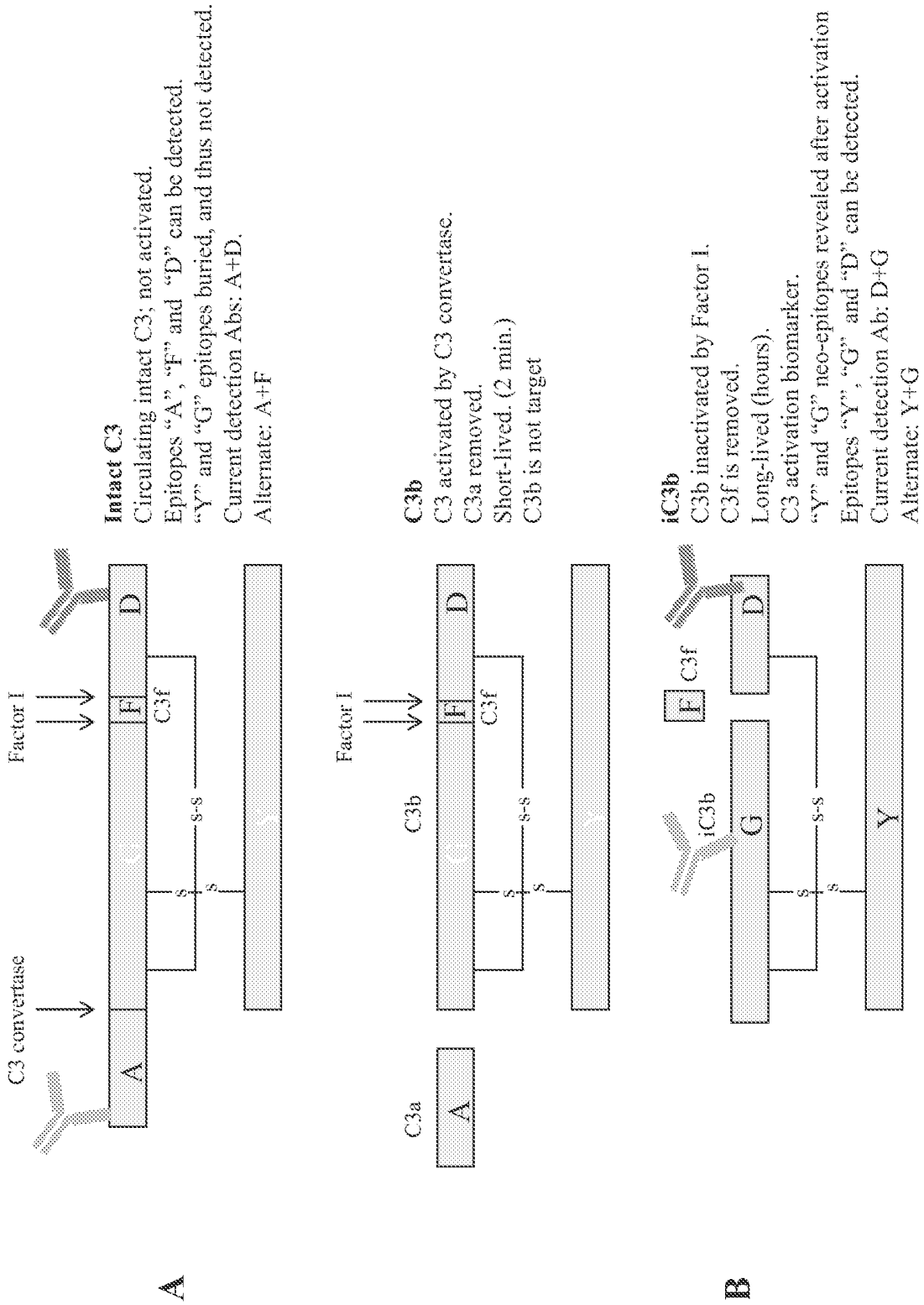

FIG. 3

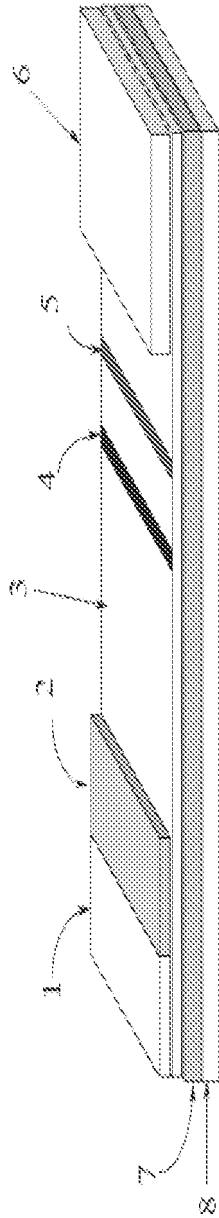

FIG. 4

Single and double lateral flow immunoassay membrane strips in parallel

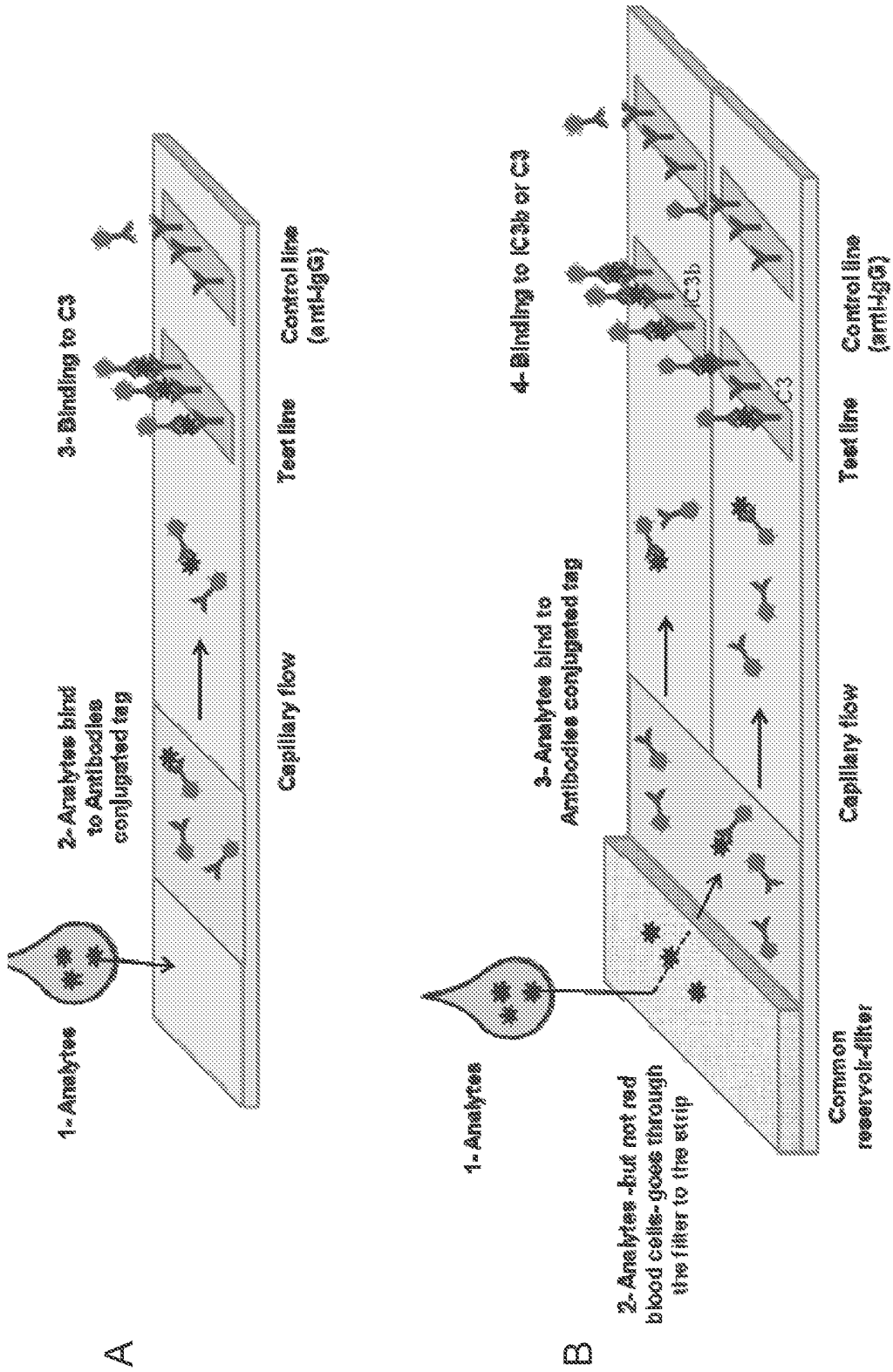

FIG.5

Single analyte lateral flow immunoassay test cassettes

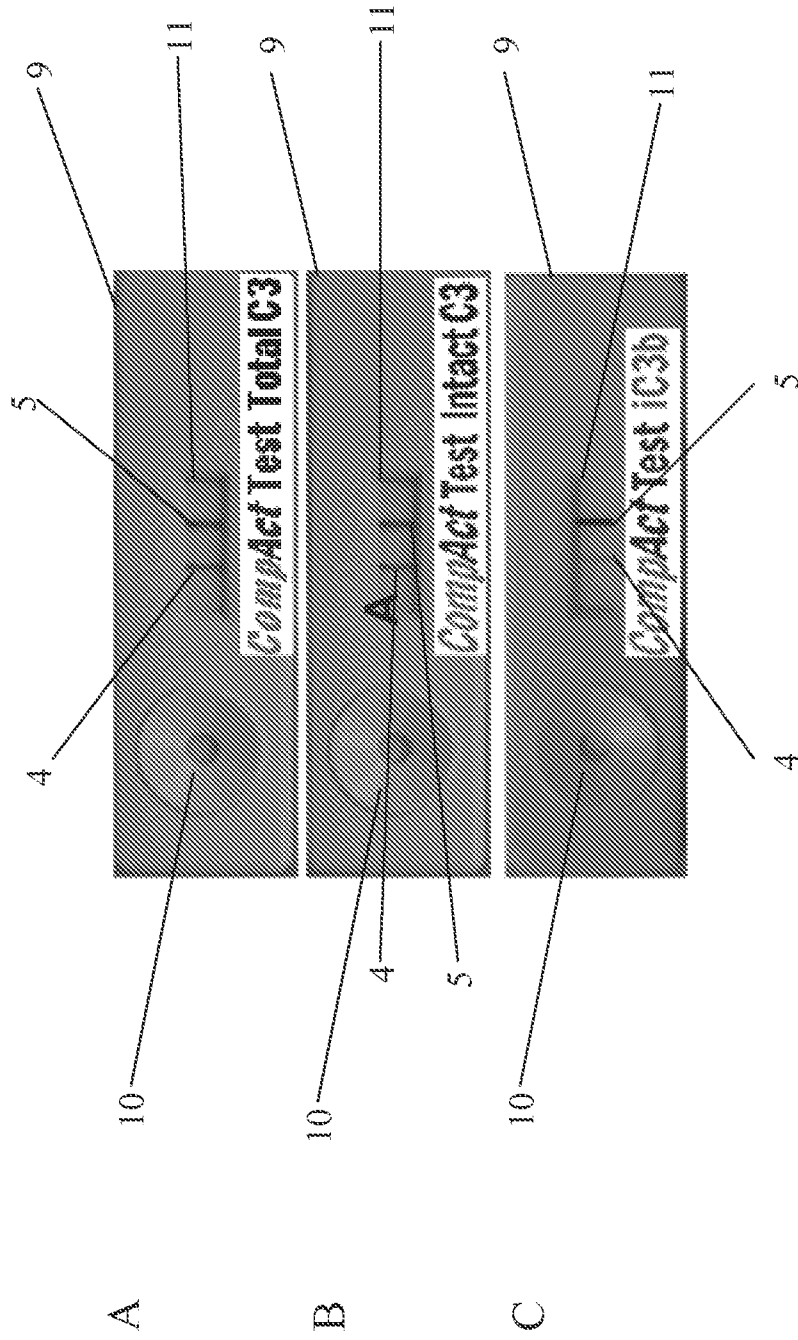

FIG.6

Double analyte lateral flow immunoassay test cassettes in parallel

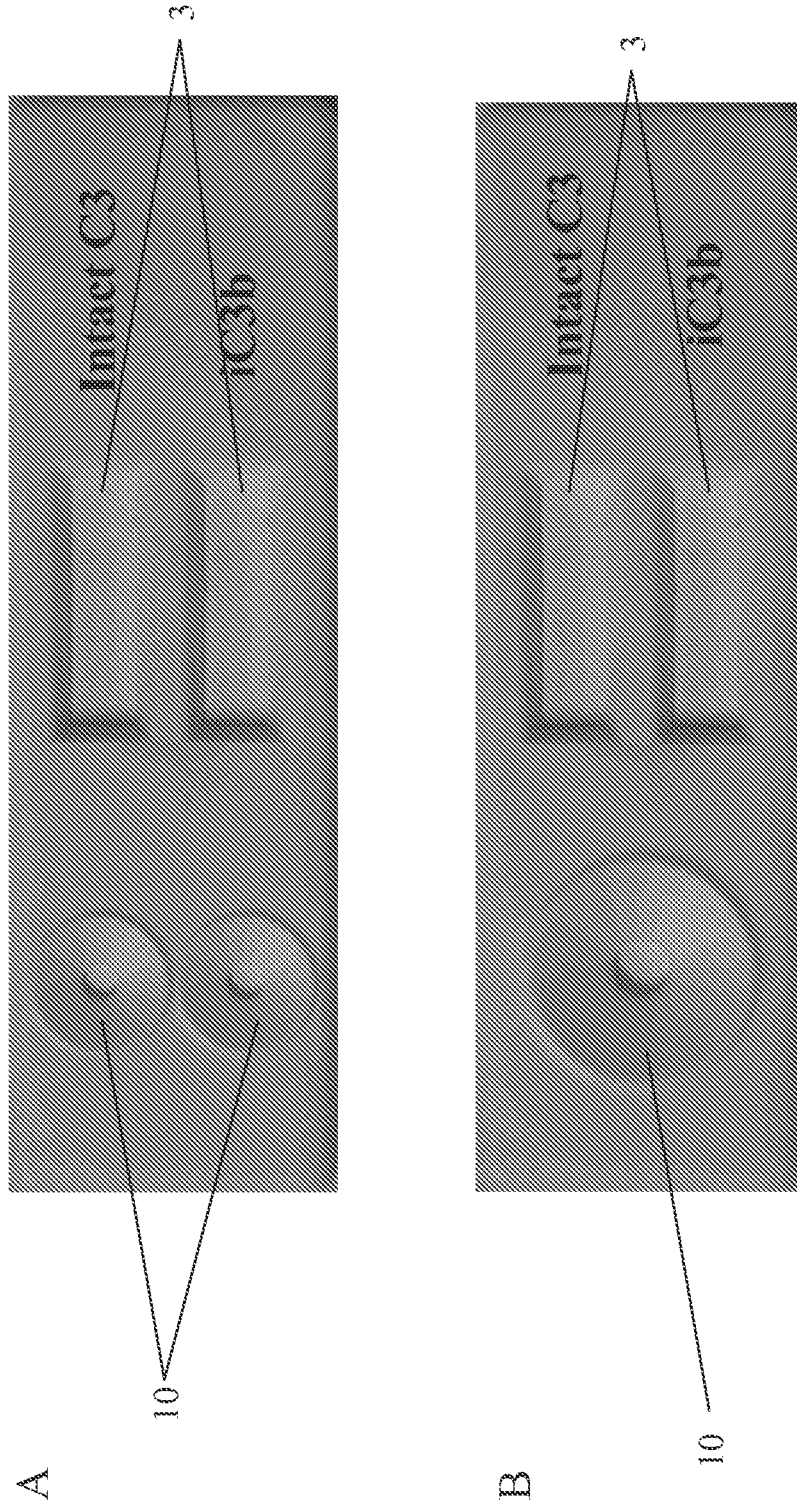

FIG.7

Single analyte lateral flow immunoassay test cassettes

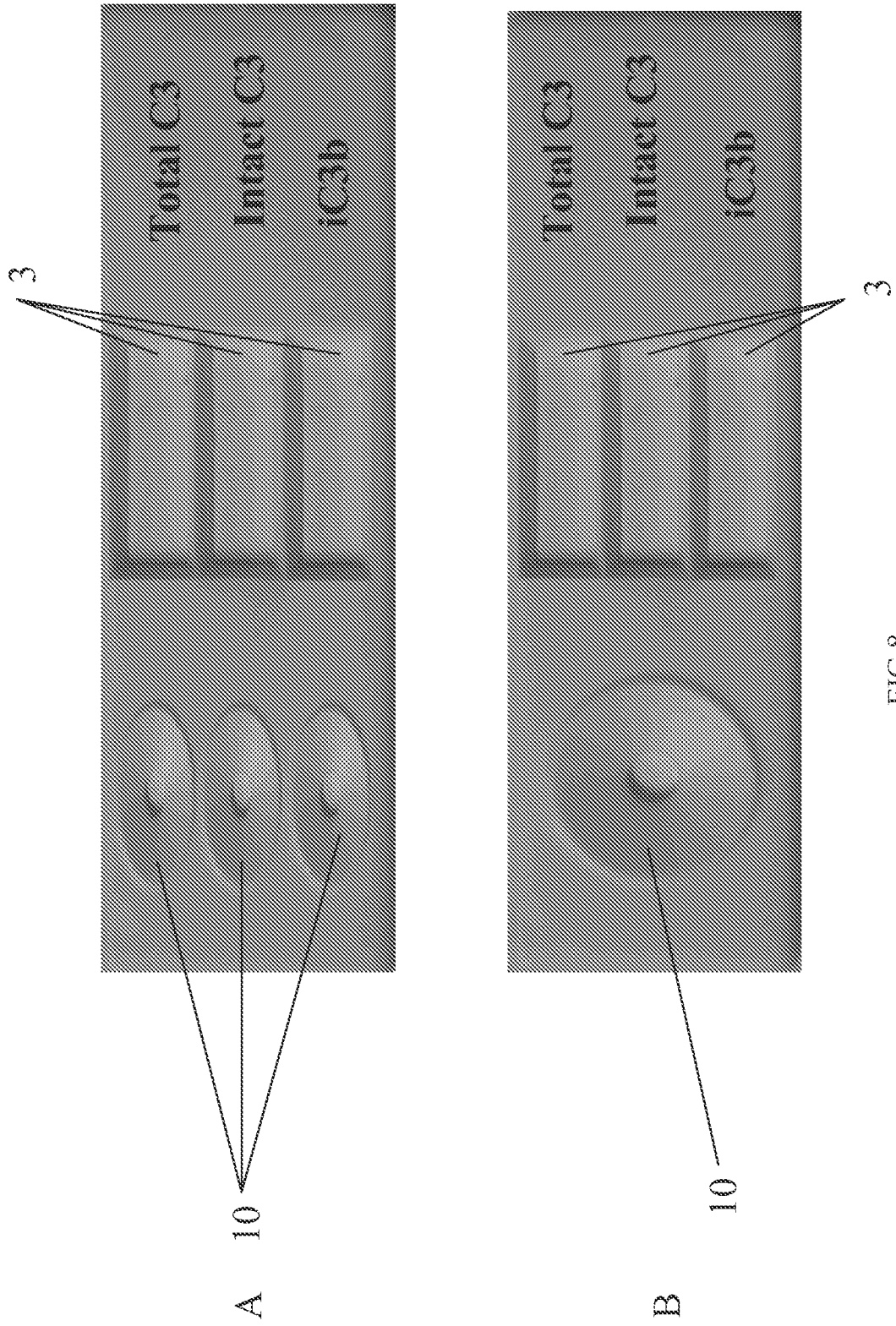

FIG.8

Single and double lateral flow immunoassay membrane strips in series

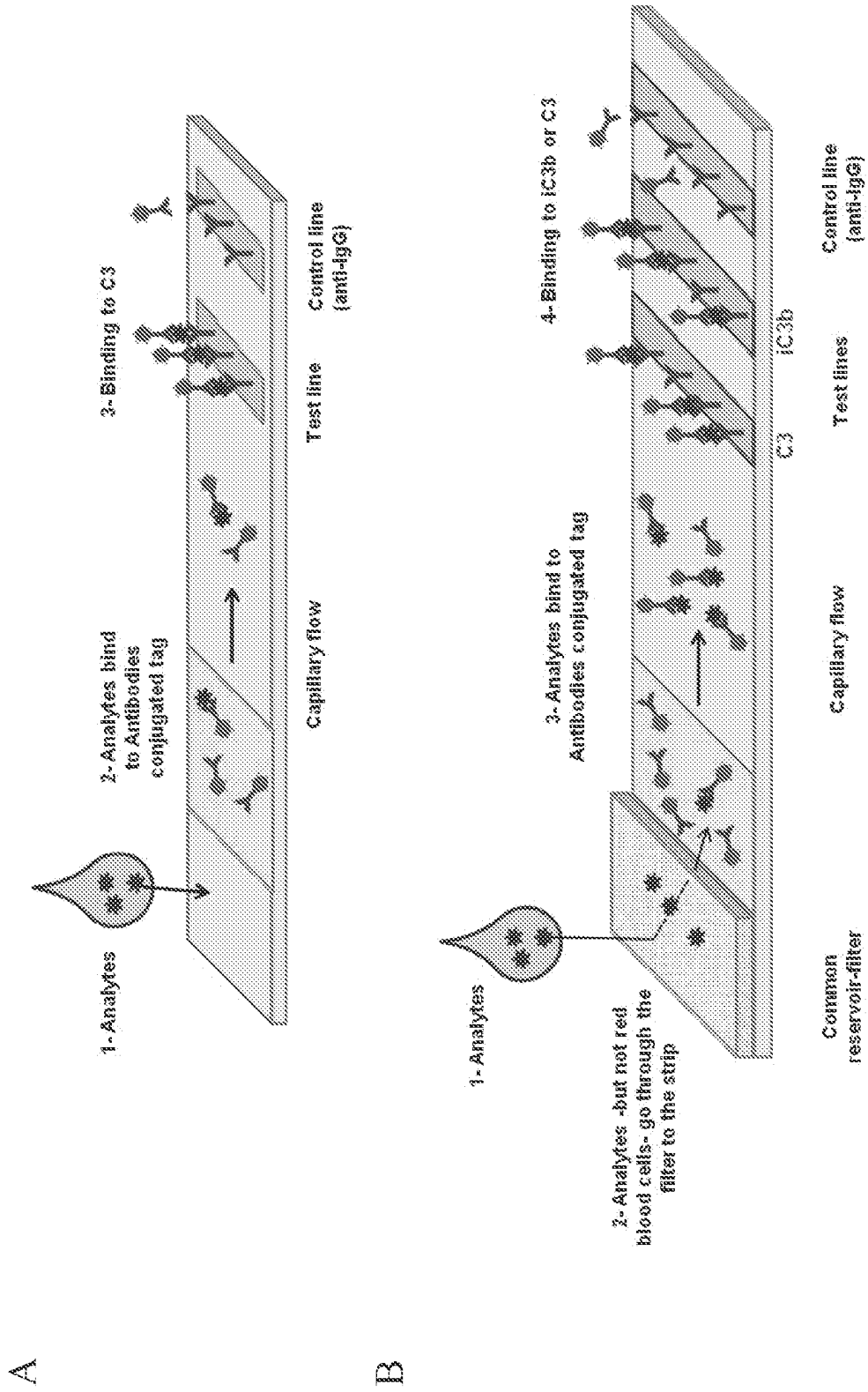

FIG. 9

Multiple analyte lateral flow immunoassay test cassettes in series

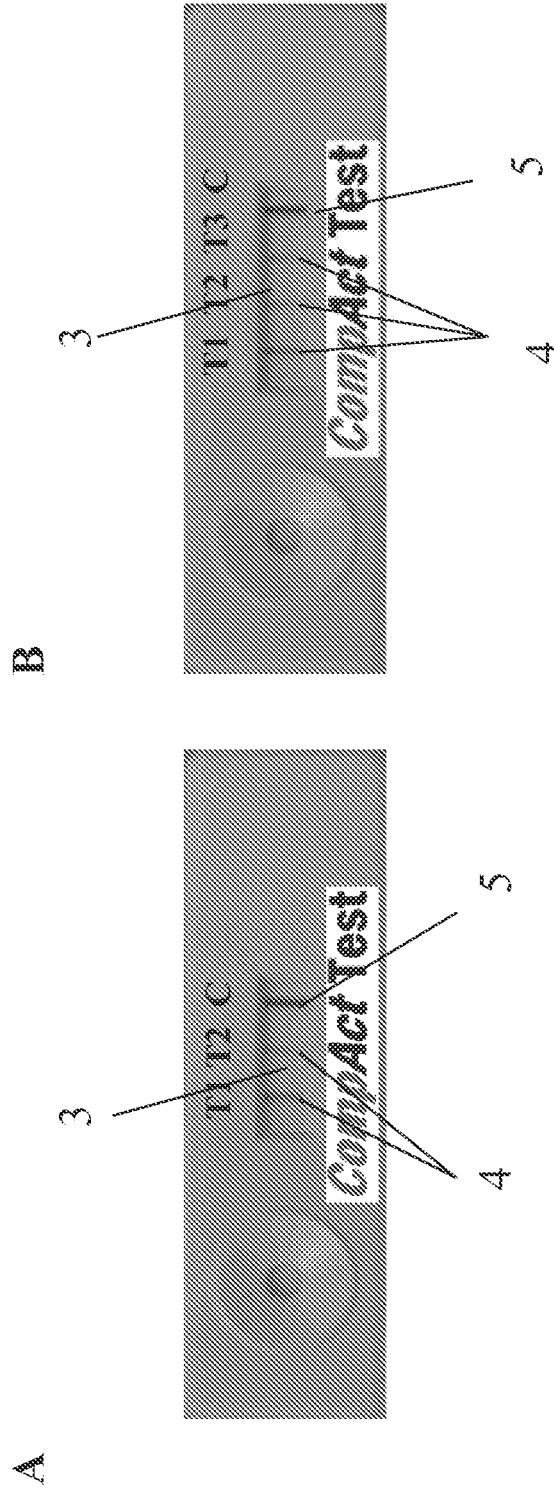

FIG. 10

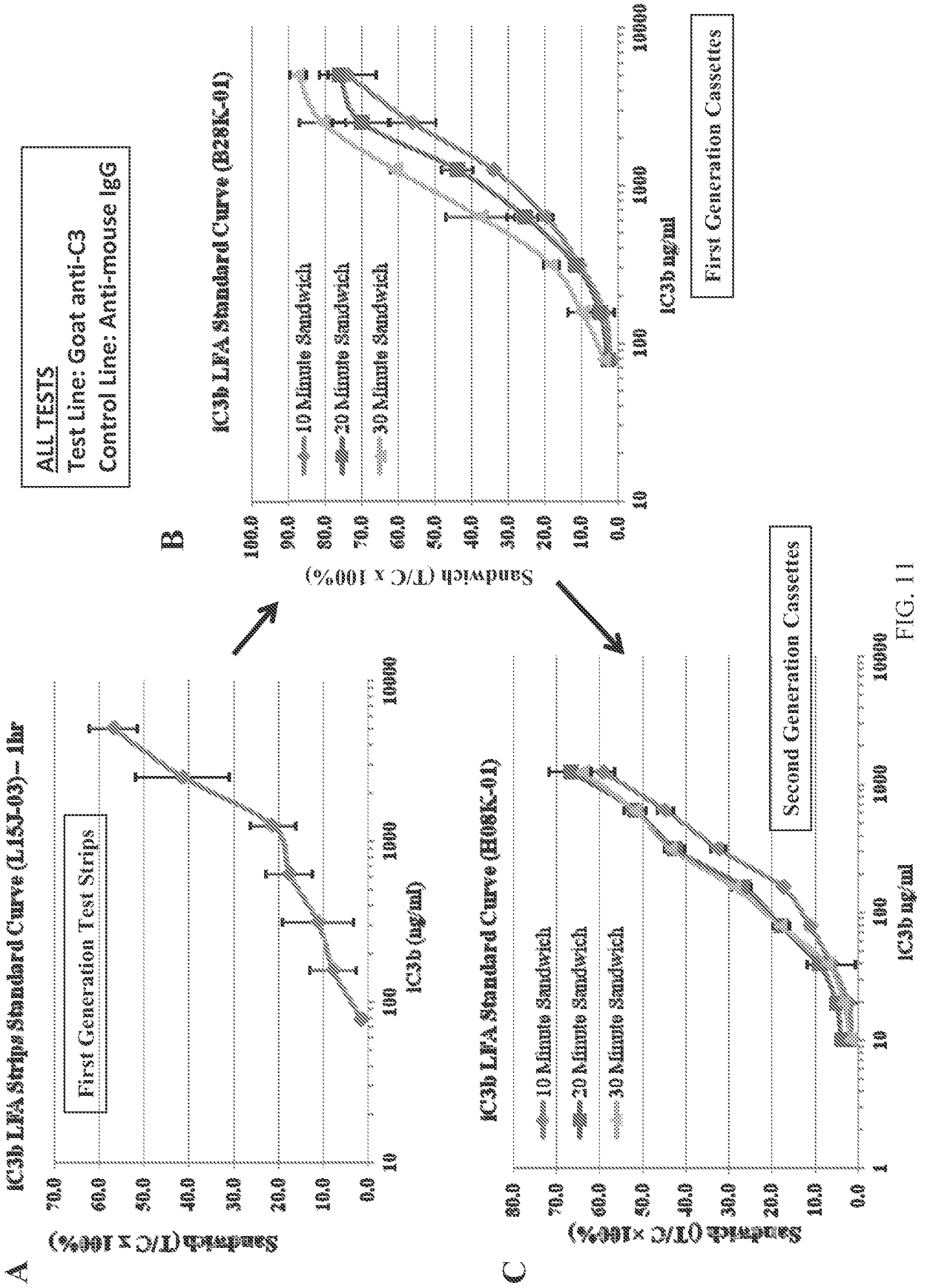

FIG. 11

iC3b lateral flow immunoassay cassette sensitivity

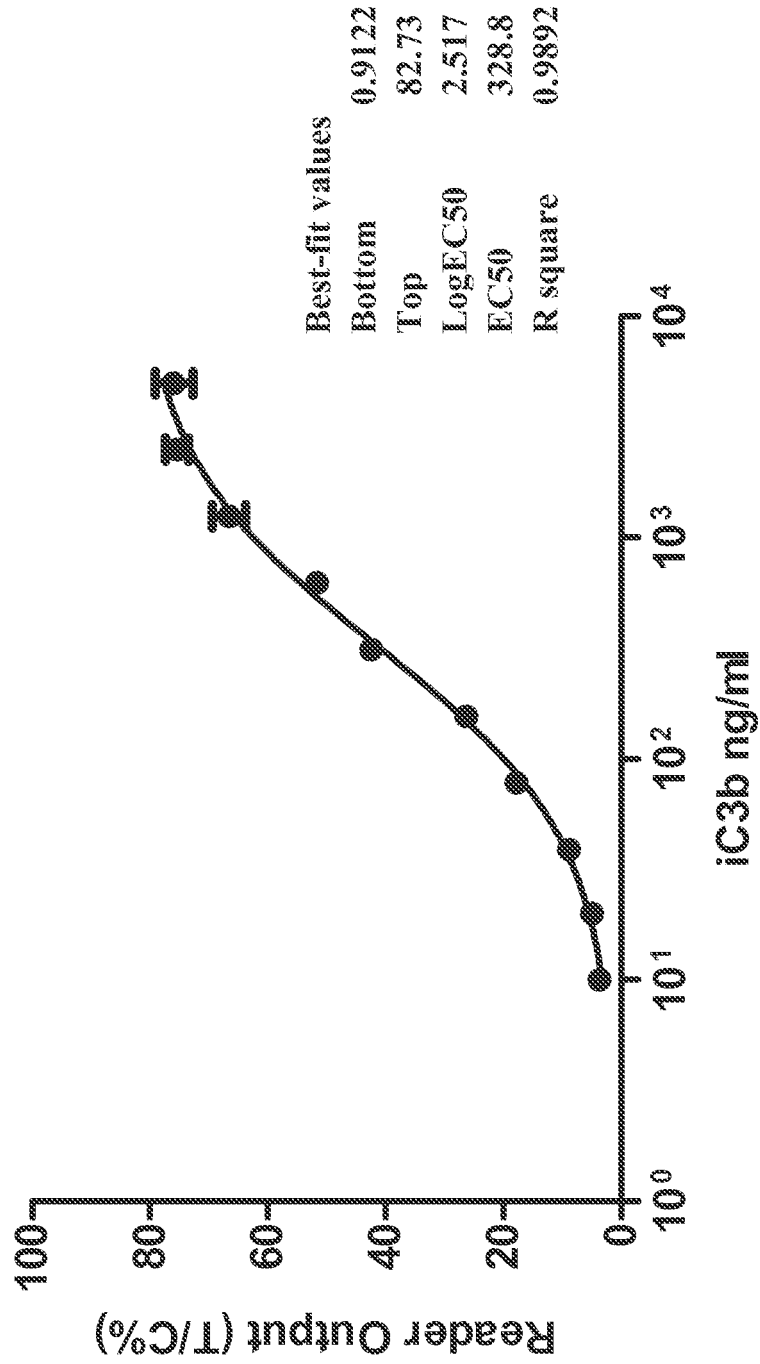

FIG. 12

Intact C3 lateral flow immunoassay cassette sensitivity

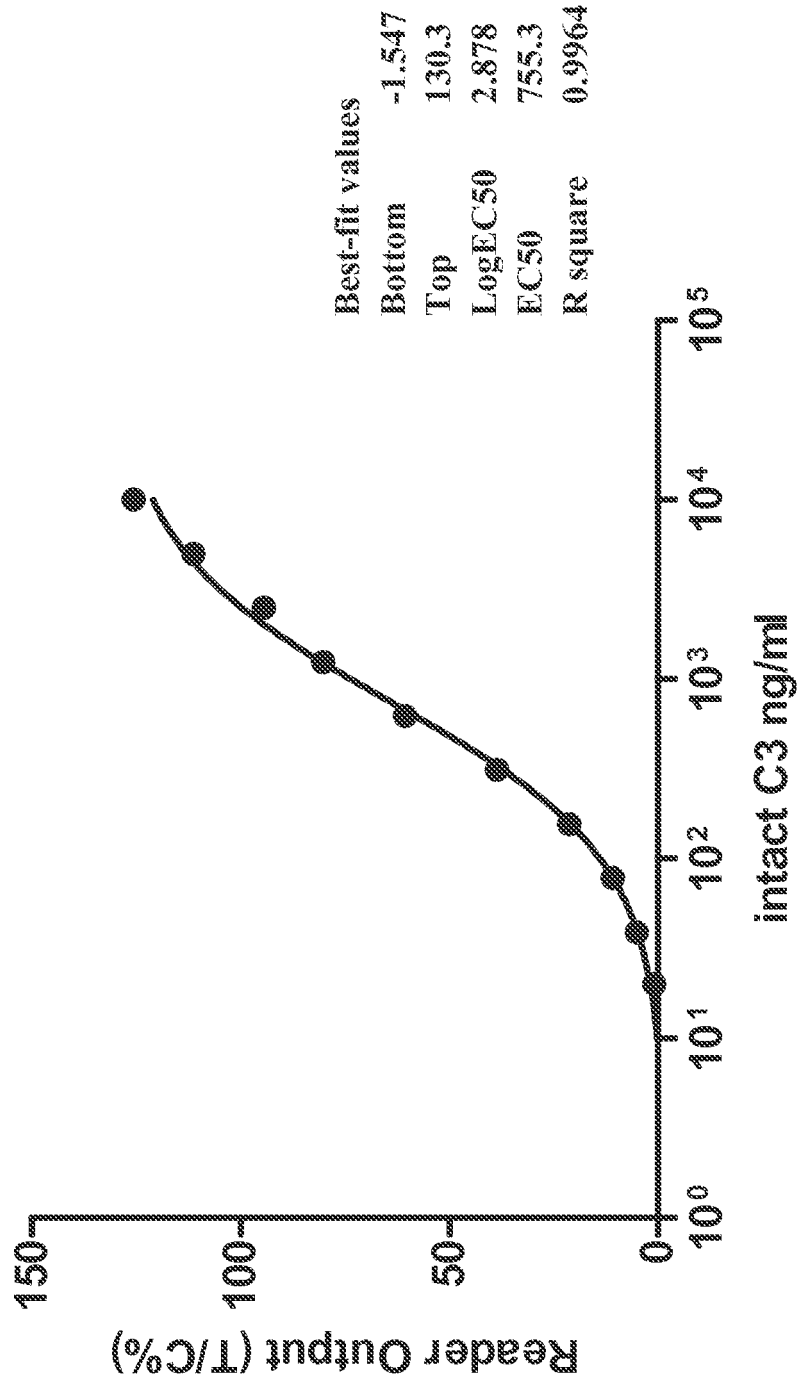

FIG. 13

Cross talk between intact C3 and iC3b in lateral flow immunoassays

Ratio of intact C3:iC3b	Total iC3b output signal		Fractional contribution of intact C3 to iC3b signal
	(H08K-01)	(J24K-03)	
2000 to 1	2.16	5.12	1.16
1000 to 1	1.79	4.98	0.79
500 to 1	1.67	4.69	0.67
250 to 1	1.31	3.55	0.31
125 to 1	1.24	N/A	0.24
0 to 1	1.00	1.00	0.00
			4.12
			3.98
			3.69
			2.55
			N/A
			0.00

FIG. 14

C3 and iC3b levels in basal tears collected from a single individual at 12 hour intervals

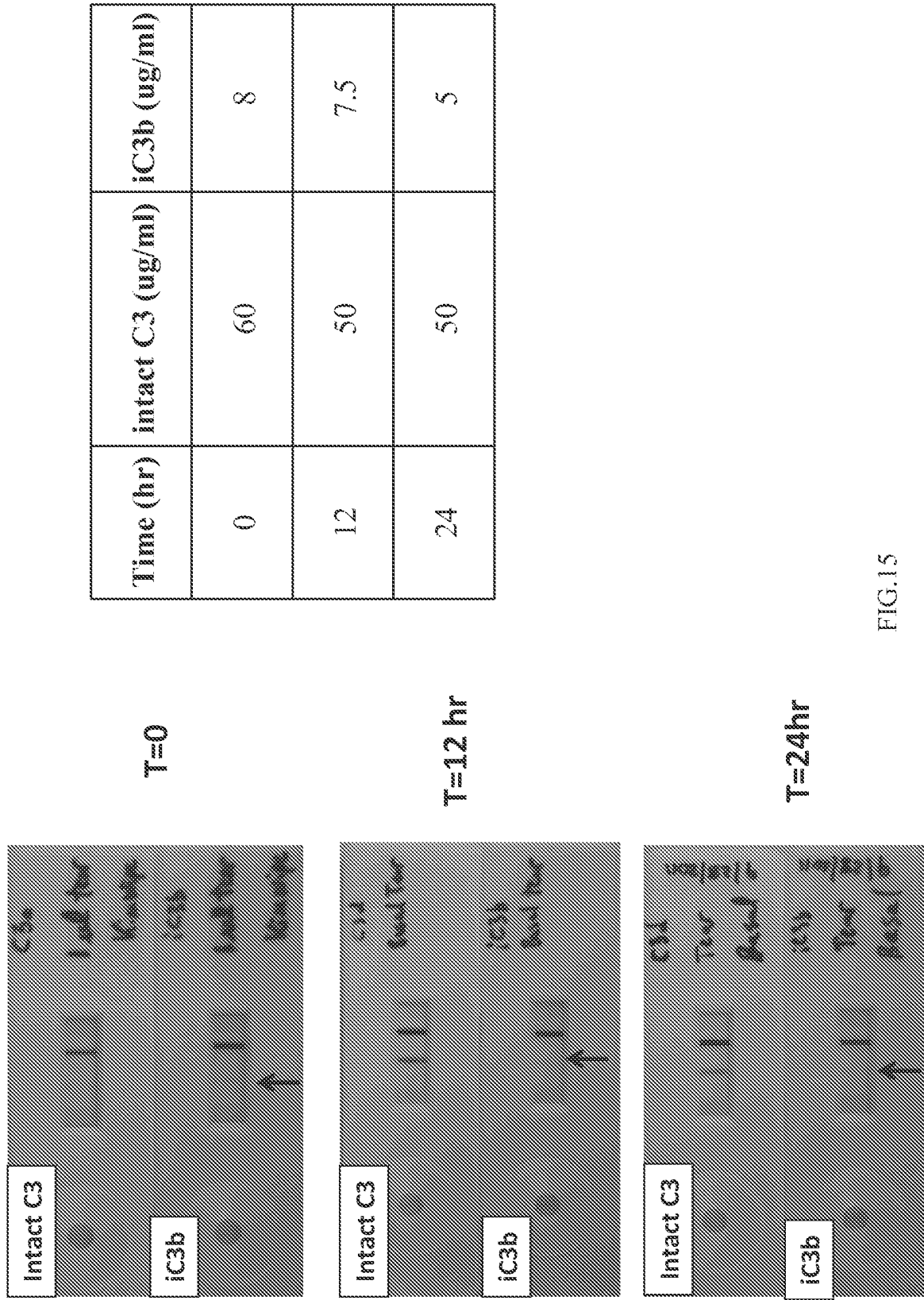

FIG.15

Intact C3 and iC3b in whole blood from a healthy donor

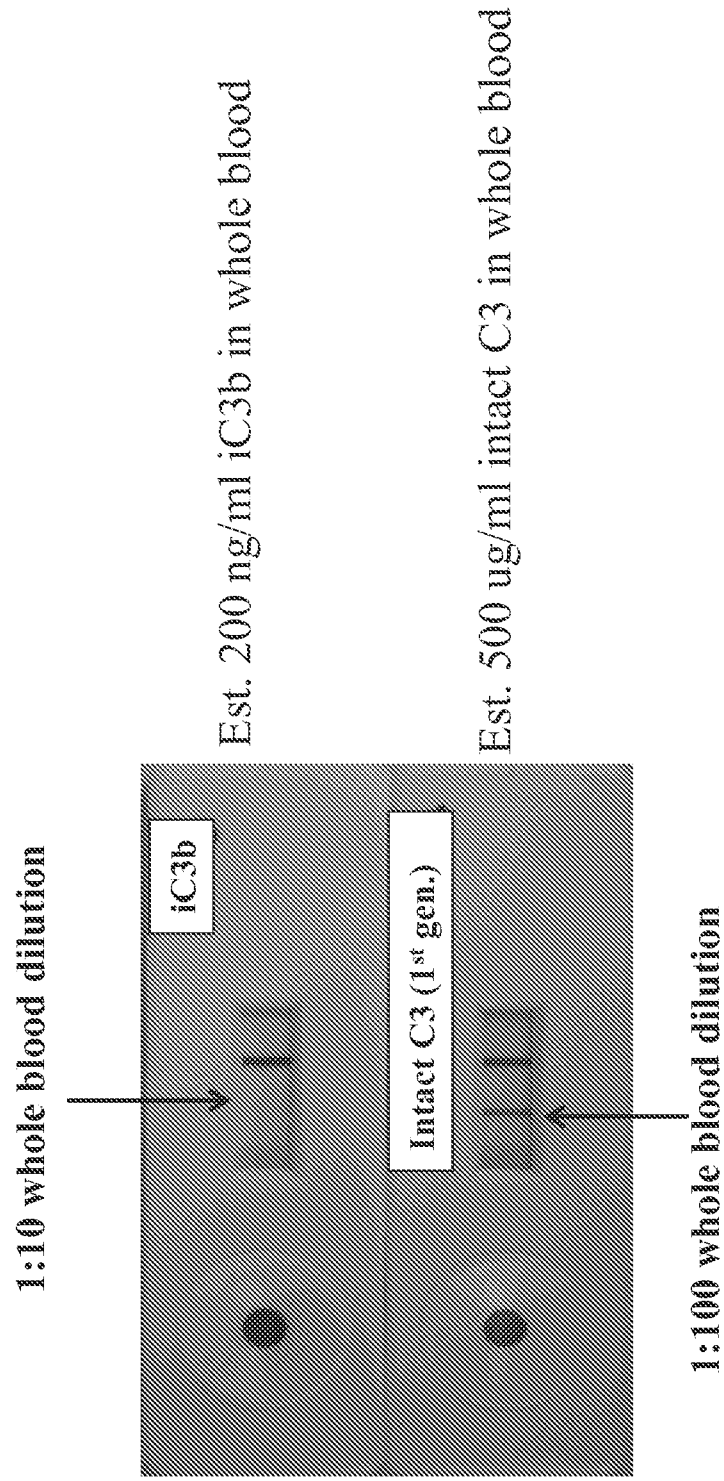

FIG. 16

Intact C3 and iC3b in whole blood from a healthy donor

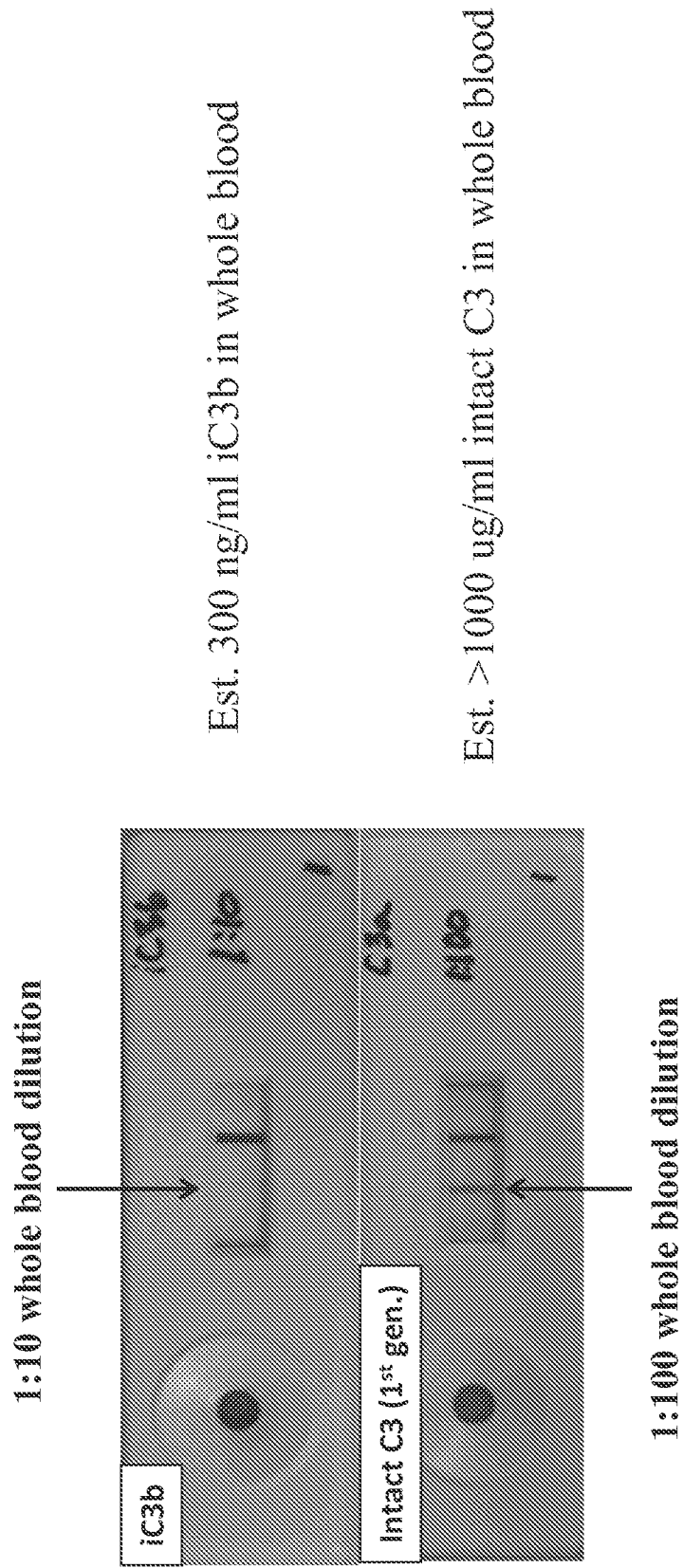

FIG.17

Whole Blood Test Results 2 Hours Following 100 mile bicycle ride

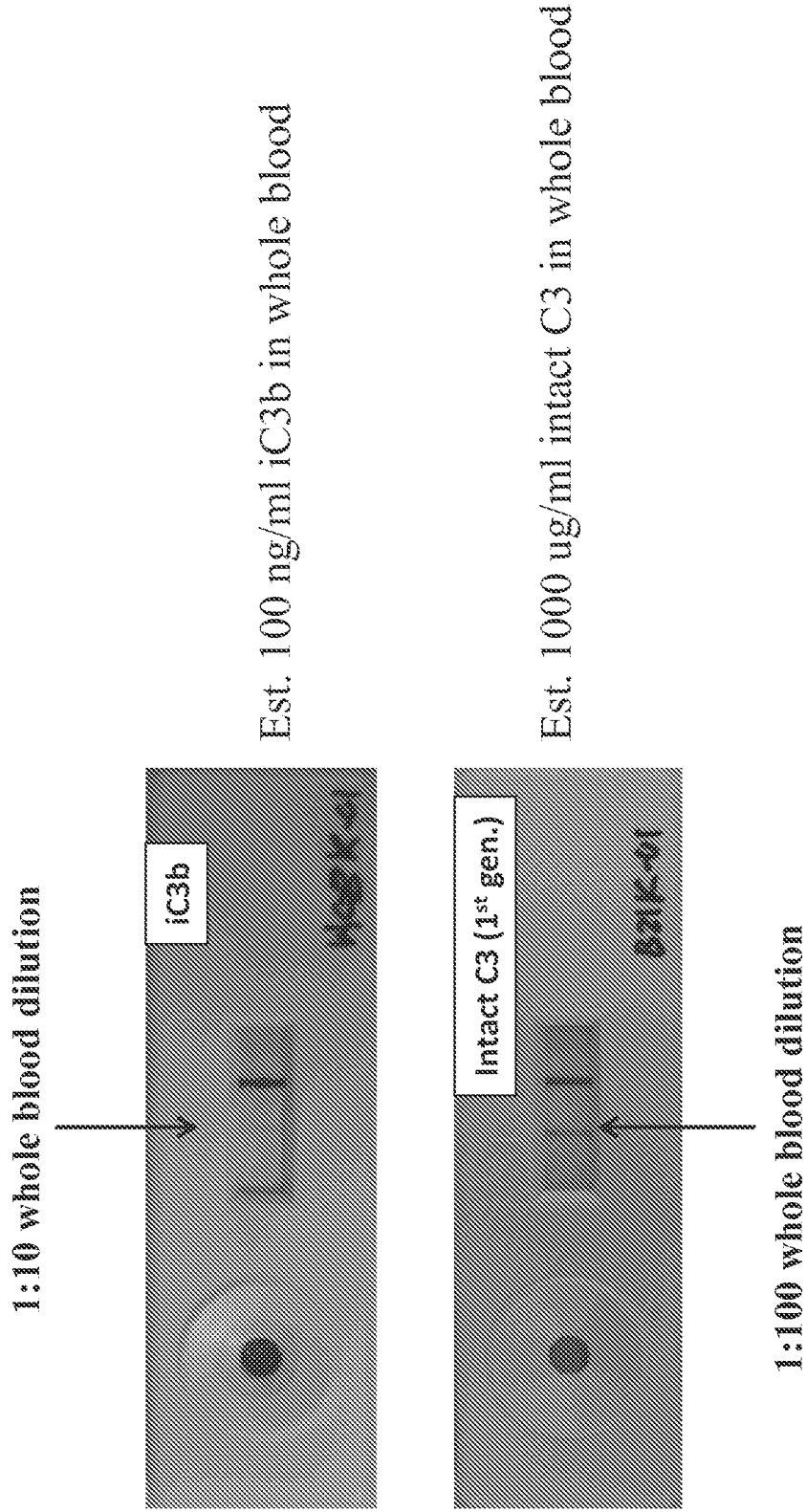

FIG.18

	Complement Component C3 Proteins Present				Inflammatory diseases where C3 biomarkers have been or are expected to be present
	Known Source of Complement Component C3	Validated by Kypha ELISA or LFA	Control / Normal / Healthy	Compromised (Disease / Sick)	
Body Fluid					
Whole blood	Yes	Yes	Intact C3, iC3b	Intact C3, iC3b	Infections, autoimmune diseases (RA, MS, psoriasis, Crohn's, lupus, etc.), trauma, myocardial infarction, stroke, heart disease, diabetes, liver fibrosis, kidney disease, organ transplant/rejection, cancer, food allergies
Plasma	Yes	Yes	Intact C3, iC3b	Intact C3, iC3b	
Serum	Yes	Yes	Intact C3, iC3b	Intact C3, iC3b	
Cerebral spinal fluid	Yes	Yes	Intact C3, iC3b	Intact C3, iC3b	Trauma, Alzheimer's, Parkinson's, Multiple Sclerosis, Amyotrophic lateral sclerosis (ALS), Infections
Tear	Yes	Yes	Intact C3, iC3b	Intact C3, iC3b	Age-related macular degeneration (AMD), Dry eye disease (DED), Infections
Wound exudate	Yes	Yes	N/A	Intact C3, iC3b	Trauma, burns, various ulcers, infections
Mucous secretion (nasal)	Yes	Yes	Intact C3, iC3b (healthy but may be suffering from minor seasonal allergies)		Infection
Cerumen (earwax)		iC3b only	Not Detected		Otitis media with effusion (OME)
Sebum (skin oil from sebaceous glands), lesions, or skin in general		iC3b only	Not Detected (forearm rub)		Acne, cold sores
Saliva		iC3b only	Not Detected		Periodontal disease, canker sores
Urine		Yes	Not Detected		Glomerulonephritis, infection
Sweat					
Semen					Silent male genital tract infection
Vaginal fluid					Infection
Breast milk					Infection
Breath condensate					Asthma, COPD, emphysema, cystic fibrosis

FIG.19

A

Test Strip

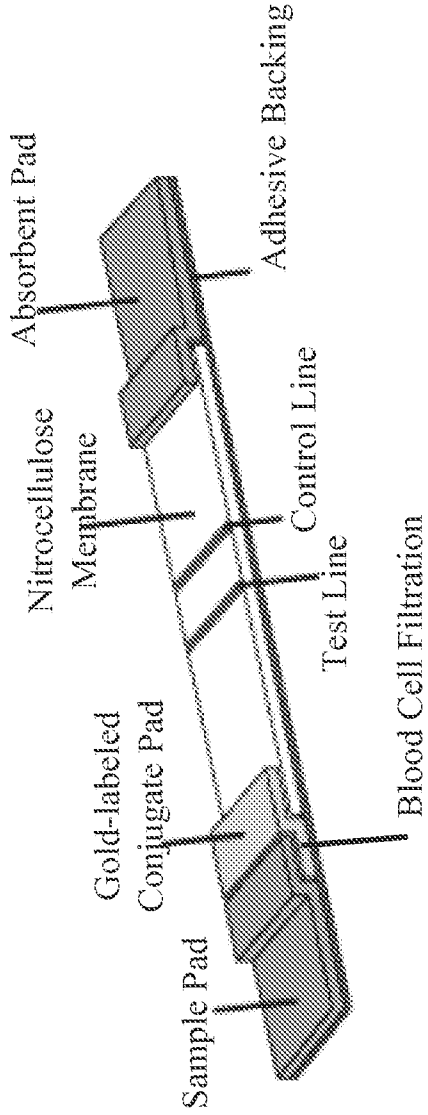

B

Test Steps

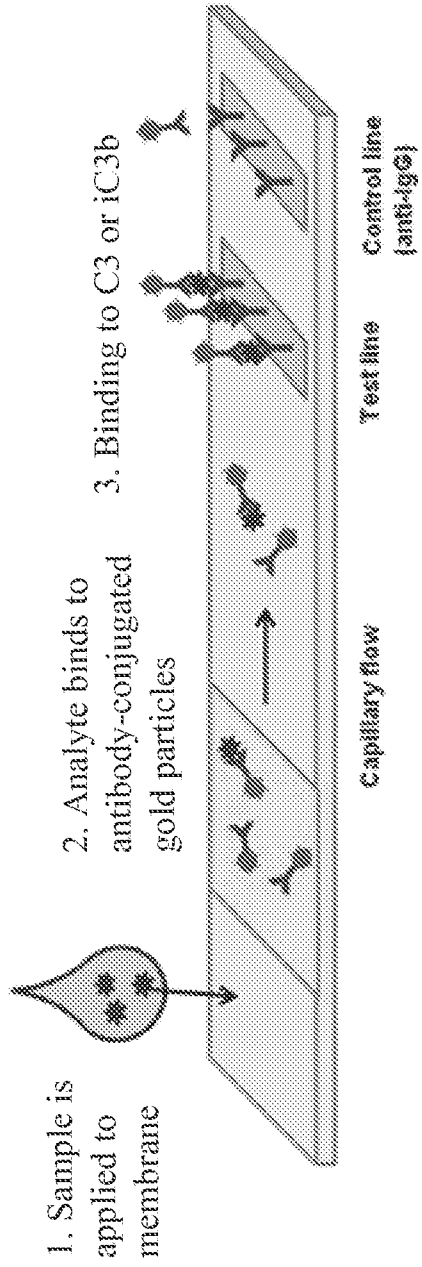

FIG.20

Exemplary protocol

1. Clean finger using an alcohol swab.
2. Prick finger with lancet.
3. Squeeze finger gently, and collect by capillary action 10 μ l of blood using the MICROSAFE® Tube.
4. Expel the blood sample directly into *CompAct* Test A sample port of cassette.
5. Immediately expel 3 drops of assay buffer into sample port to mix with blood.
6. Set time for 15 or 20 minutes.
7. Repeat assay from same finger stick of blood using *CompAct* Test B cassette.
8. Before the 15 or 20 minutes is up, turn the *Kypha CompAct* Reader on.
9. Assess each test before reading to make sure that the control line is readily visible and that smearing is not an issue.
10. When the timer is up, slide down cover and place *CompAct* Test A into reader.
11. Slide cover back up and hit start button. Reader will display results after about 15 seconds.
12. Capture results. Reader can store up to 250 tests.
13. Discard *CompAct* Test A and replace with *CompAct* Test B.
14. Hit start button.
15. Capture results and discard *CompAct* Test B.

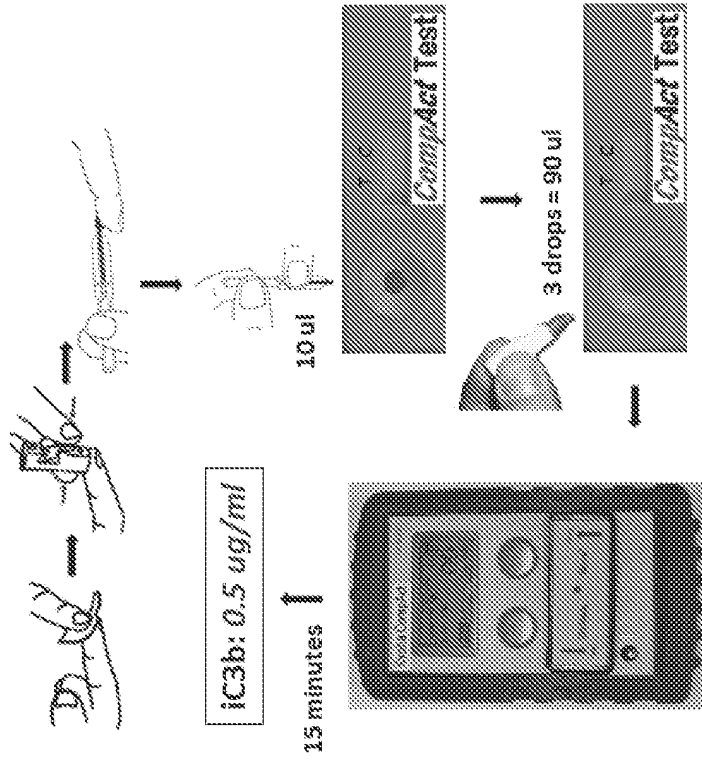

FIG. 21

Native C3 LFA at 20 minutes post sample application: visual sensitivity is approximately 10-20 ng/ml





































			INTACT C3 (ng/ml)
	 1000 ng	 1000 ng	10,000
	 500 ng	 500 ng	5000
	 250 ng	 250 ng	2500
	 125 ng	 125 ng	1250
	 62.5	 62.5	625
	 31.3	 31.3	313
	 15.6 ng	 15.6 ng	156
	 7.8 ng	 7.8 ng	78
	 3.9 ng	 3.9 ng	39
	 2 ng	 2 ng	20
	 1 ng	 1 ng	10
	 0 ng	 0 ng	0

FIG. 22

Native C3 test sensitivity and dynamic range

Native C3 LFA Standard Curve (sandwich)

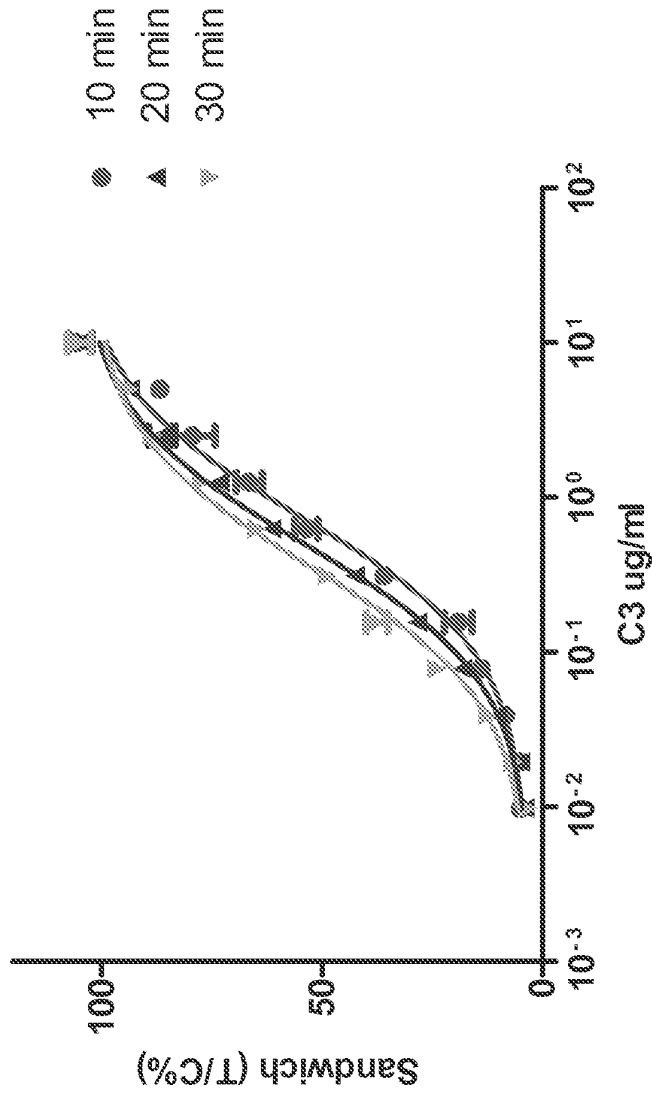

BAW lot: LO5K-01

	10 min	20 min	30 min
Best-fit values			
Bottom	3.528	2.682	2.970
Top	106.0	105.2	102.6
LogEC50	-0.1262	-0.3020	-0.4451
EC50	0.7479	0.4989	0.3588

$$Y = \text{Bottom} + \frac{[\text{Top}-\text{Bottom}]}{1+10^{-(\text{LogEC}_{50}-X)}}$$

FIG. 23

Assay variance at 10, 20, and 30 minutes

C.V. Values

Native	Time			Average variance	
	10 min	20 min	30 min	10 to 30	20 to 30
C3					
10	11.8	21.4	20.3	17.8	20.9
5	3.1	4.2	5.8	4.4	5.0
2.5	77.2	27.0	12.8	39.0	19.9
1.25	27.1	6.2	3.2	12.2	4.7
0.63	20.0	2.6	12.8	11.8	7.7
0.31	4.0	0.1	5.3	3.1	2.7
0.16	28.7	11.2	19.5	19.8	15.4
0.08	10.5	4.7	0.5	5.2	2.6
0.04	7.9	2.1	1.2	3.7	1.7
0.02	11.4	2.0	2.6	5.3	2.3
0.01	2.9	1.9	1.6	2.2	1.8
0	5.2	0.5	0.3	2.0	0.4
Average	17.5	7.0	7.2	10.6	7.1

CV values are generally under 10%

Note: All CV values in the ranges used will have to be 5% or lower. Despite some high CVs at some concentrations, this is not expected to be a serious problem.

FIG.24

The iC3b Assay at 20 minutes post sample application: visual sensitivity is approximately 10-20 ng/ml

			iC3b (ng/ml)
			5000
			2500
			1250
			625
			313
			156
			78
			39
			20
			10
			0

FIG. 25

ic3b test sensitivity and dynamic range

ic3b LFA Standard Curve (sandwich)

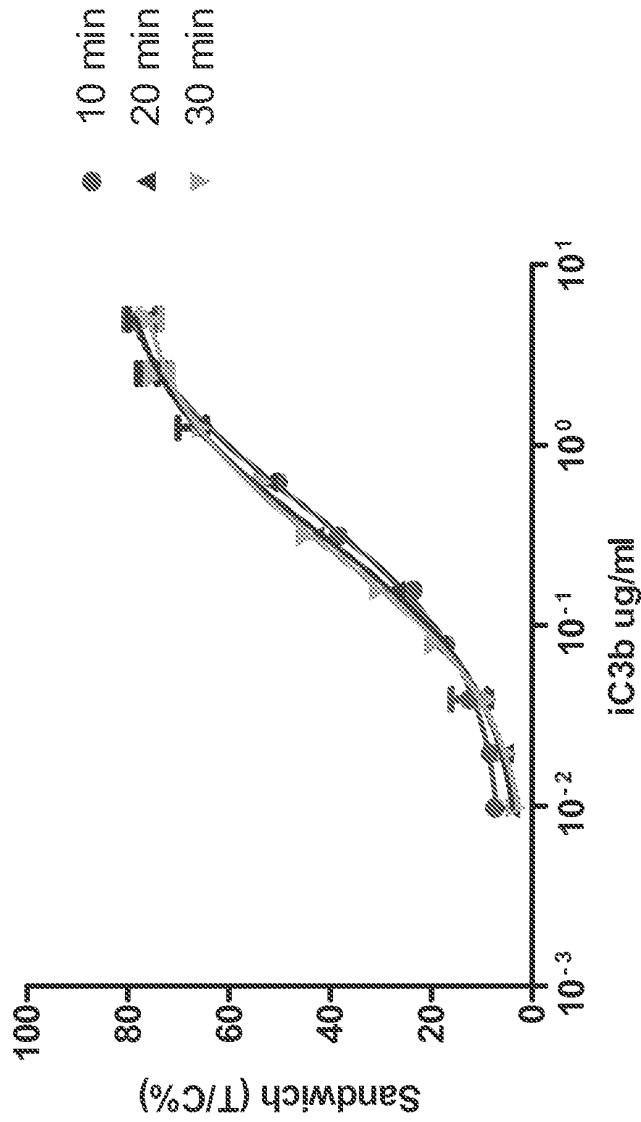

BAW lot: H08K-01

	10 min	20 min	30 min
Best-fit values			
Bottom	5.507	1.570	-0.1276
Top	86.22	83.37	79.68
LogEC50	-0.3231	-0.4823	-0.5868
EC50	0.4752	0.3294	0.2589

$$Y = \text{Bottom} + \frac{(\text{Top} - \text{Bottom})}{(1 + 10^{(\text{LogEC}_{50} - X)})}$$

FIG. 26

LFA estimation of native C3 and iC3b in whole blood

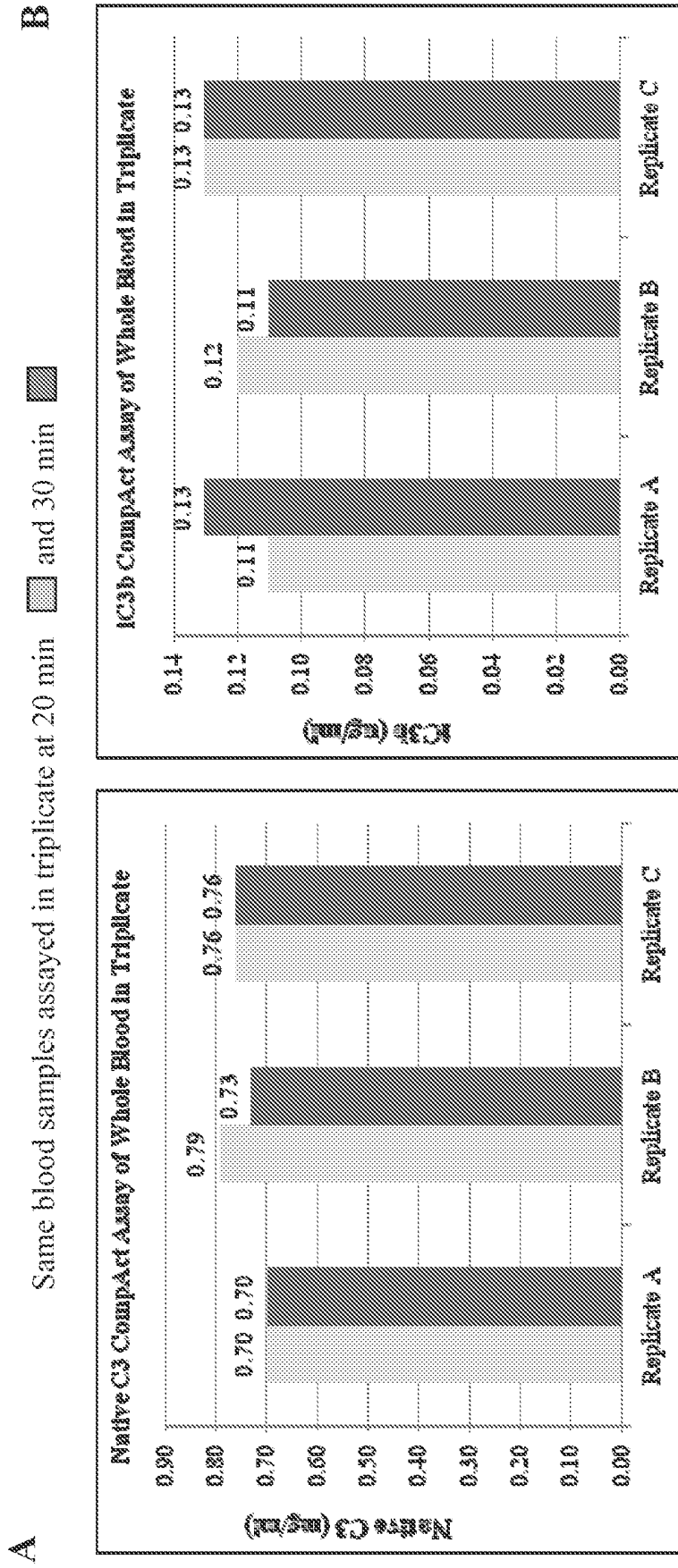

FIG. 27

Comparison of *Compact* and ELISA test results for iC3b in body fluids from three donors

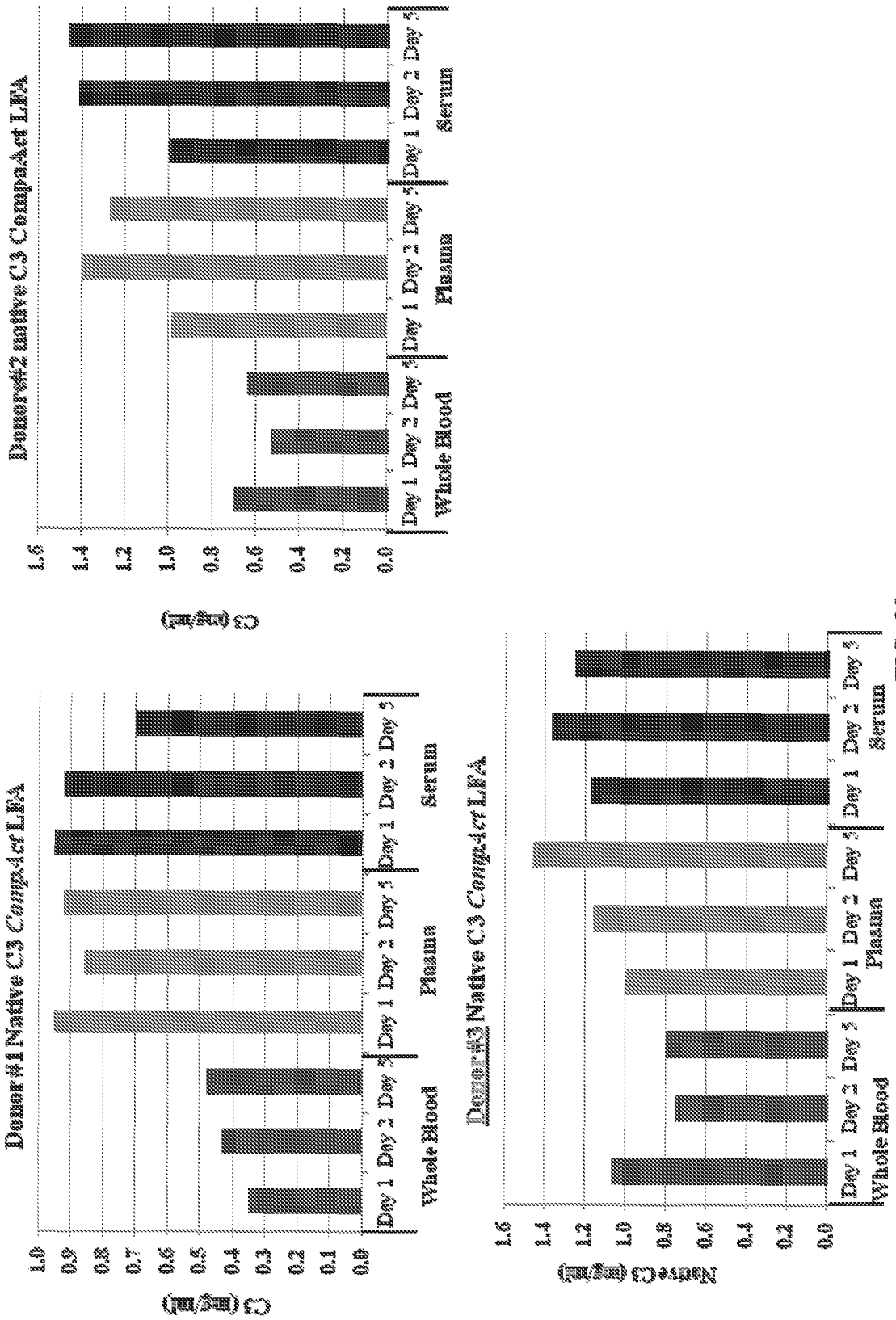

FIG. 28

Comparison of *Compact* and ELISA test results for *iC3b* in body fluids from three donors

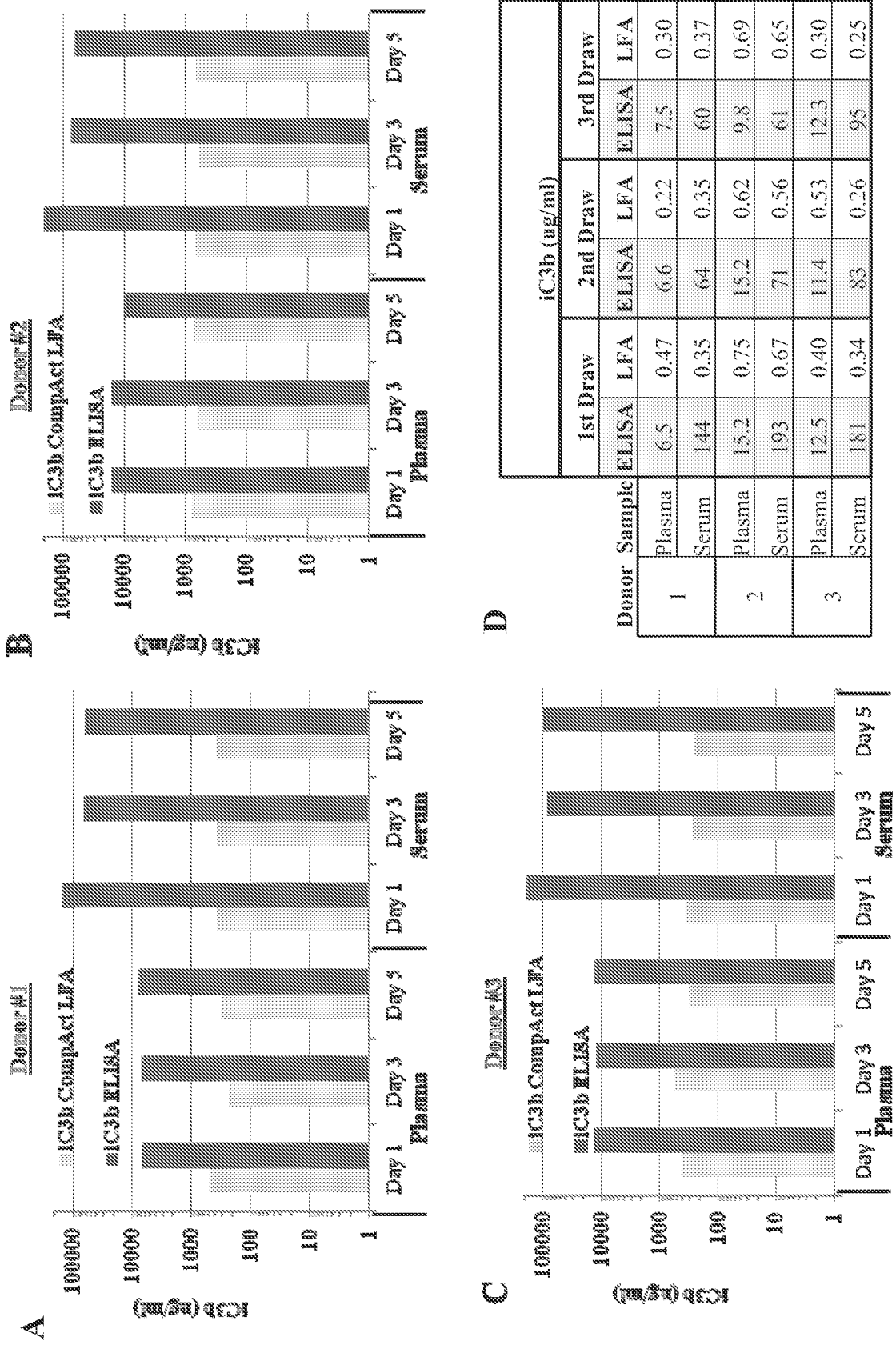

FIG. 29

When analyzing *purified* protein, both LFA and ELISA give similar results

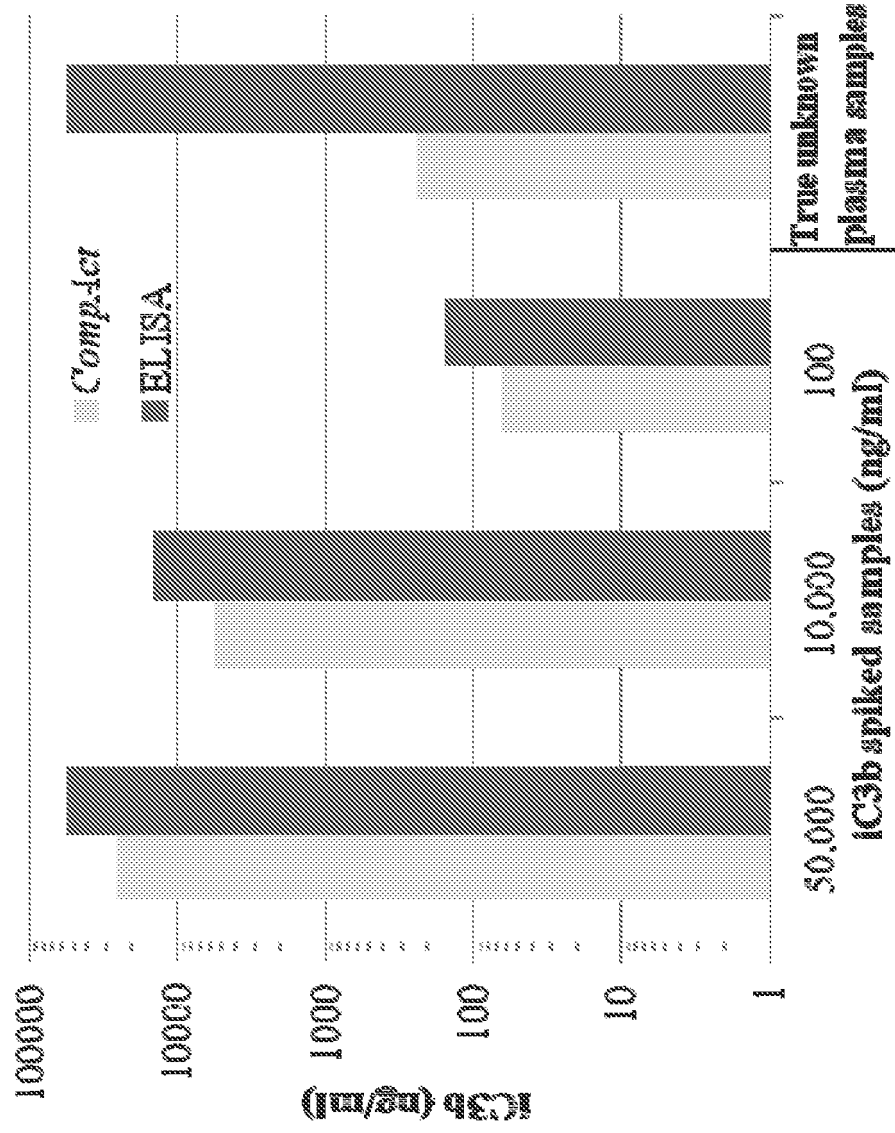
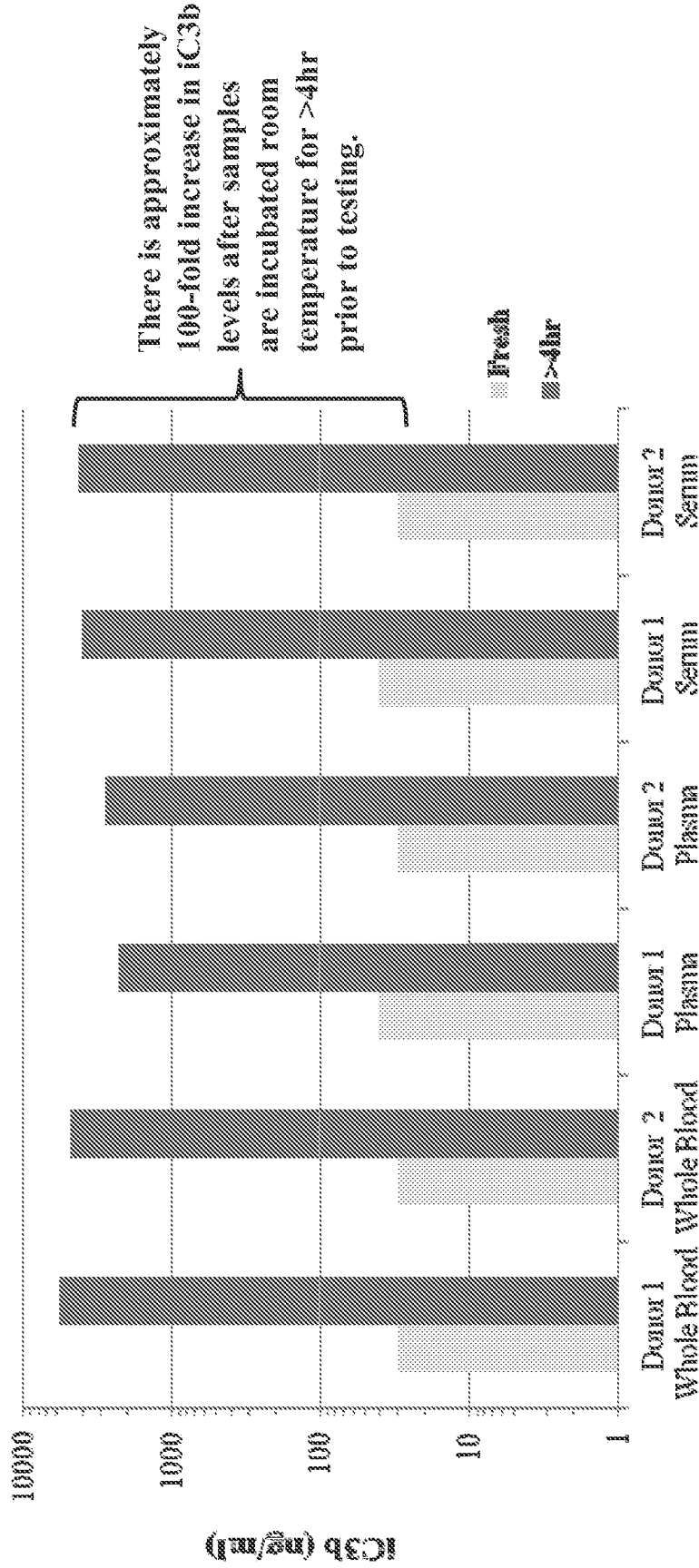

FIG. 30

How serious of a problem can experimental C3 activation be?

original diluted samples re-tested via iC3b LFA strips >4hr later



There is approximately 100-fold increase in iC3b levels after samples are incubated at room temperature for >4hr prior to testing.

Conclusion: Substantial increases in iC3b levels occur rapidly at RT. Raises possibility that substantial C3 activation may be occurring in standard iC3b ELISA assays. Samples stored at -80°C do not differ substantially from fresh samples (not shown).

FIG.31

Samples were incubated simultaneously with goat-anti-C3-HRP detection antibody

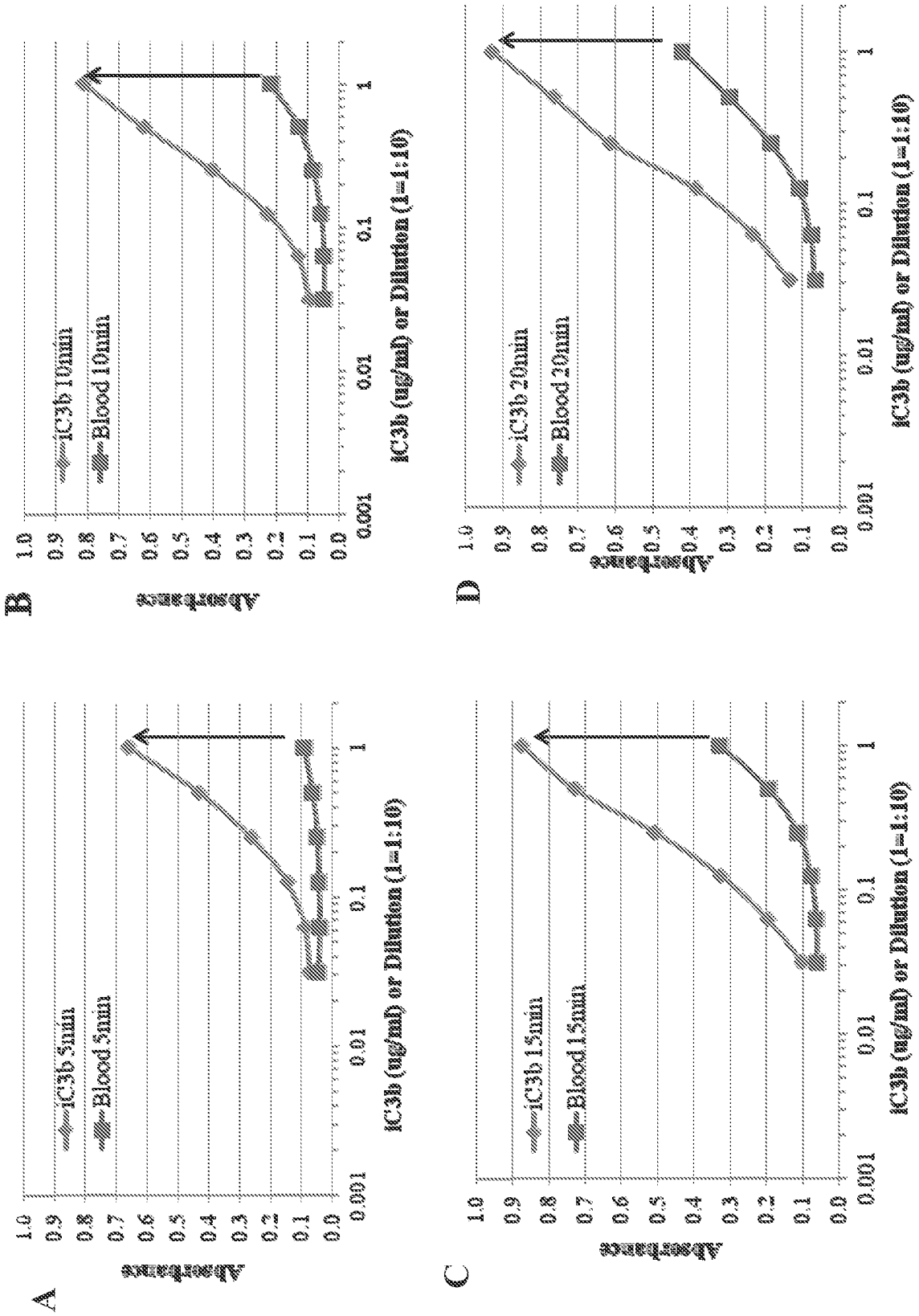
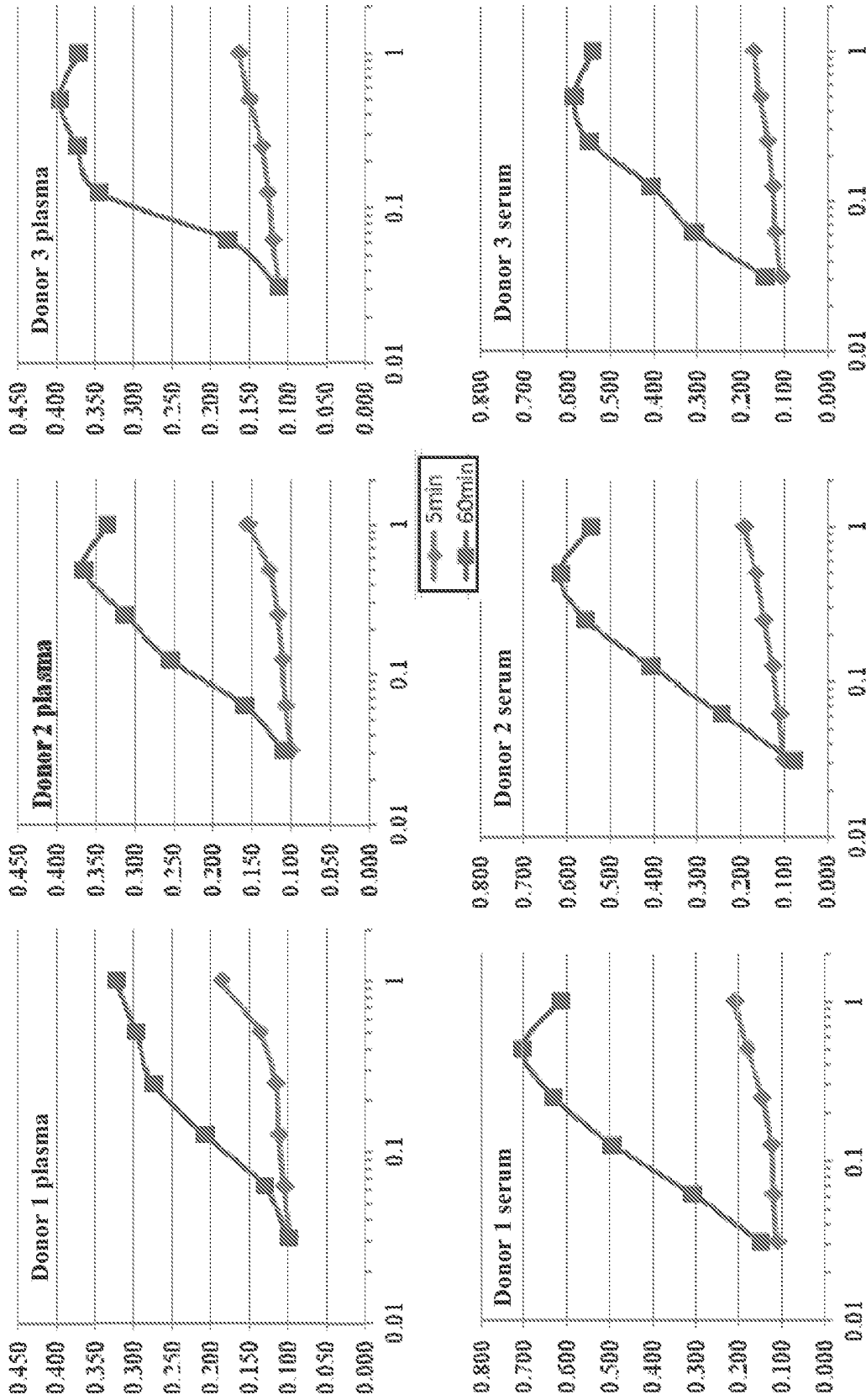

FIG.32

Activation over time extends beyond simple and linear increases



Data were normalized to iC3b standard curves for direct comparison purposes.

FIG. 33

Time-dependent generation of iC3b in plasma diluted in assay buffer

A

iC3b LFA Test Line

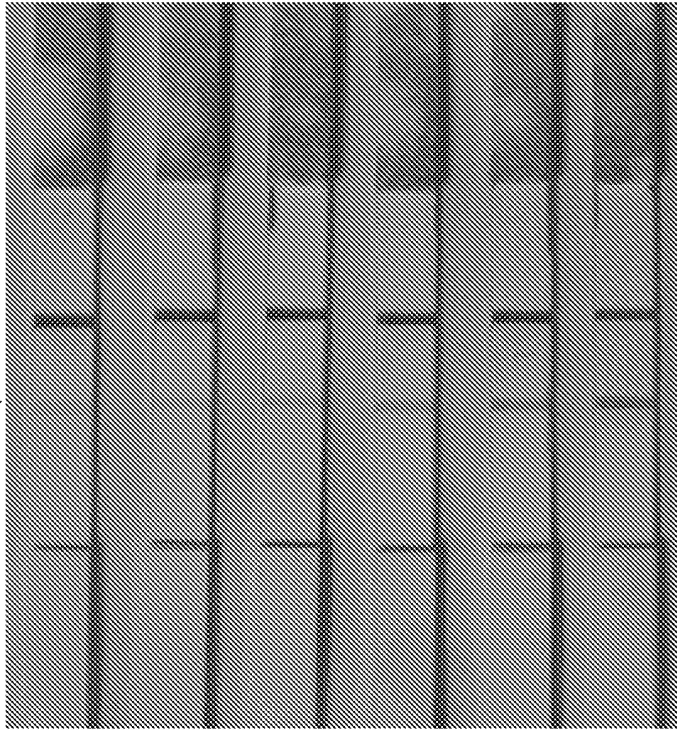

1:10 Dilution of human plasma in assay buffer

B

Plasma iC3b Sandwich (background-subtracted, normalized) Values Over Time at Room Temperature in BAW Buffer

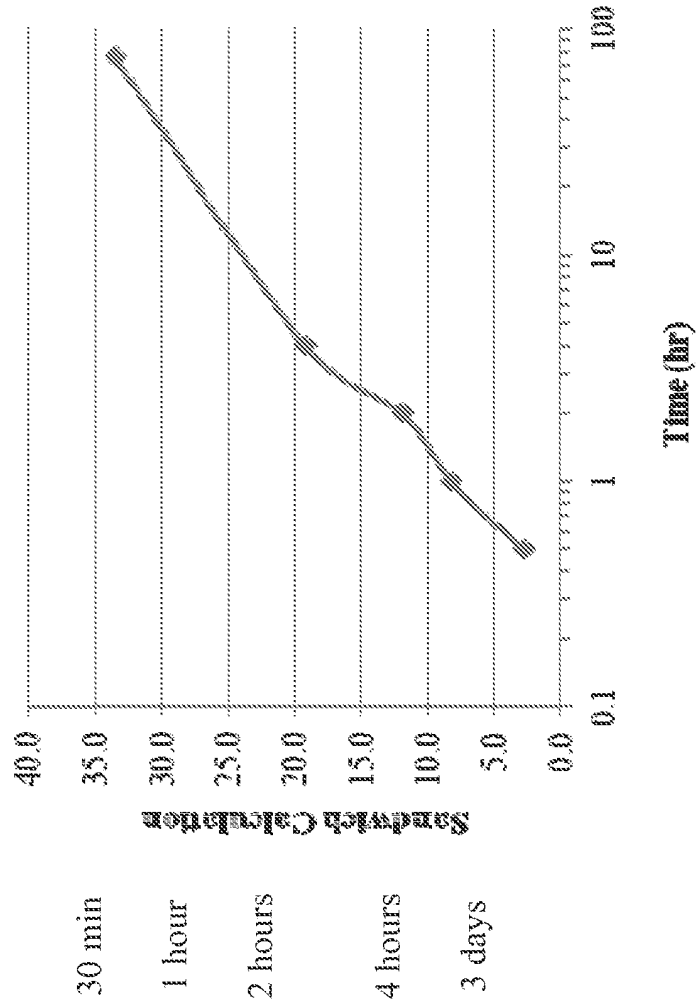

FIG.34

Experimental C3 activation occurs quickly

- Incubate human samples for only 2 or 5 minutes with anti-iC3b mAb coated wells
- Maintain 1 hr secondary incubation with anti-C3 pAb detection antibody

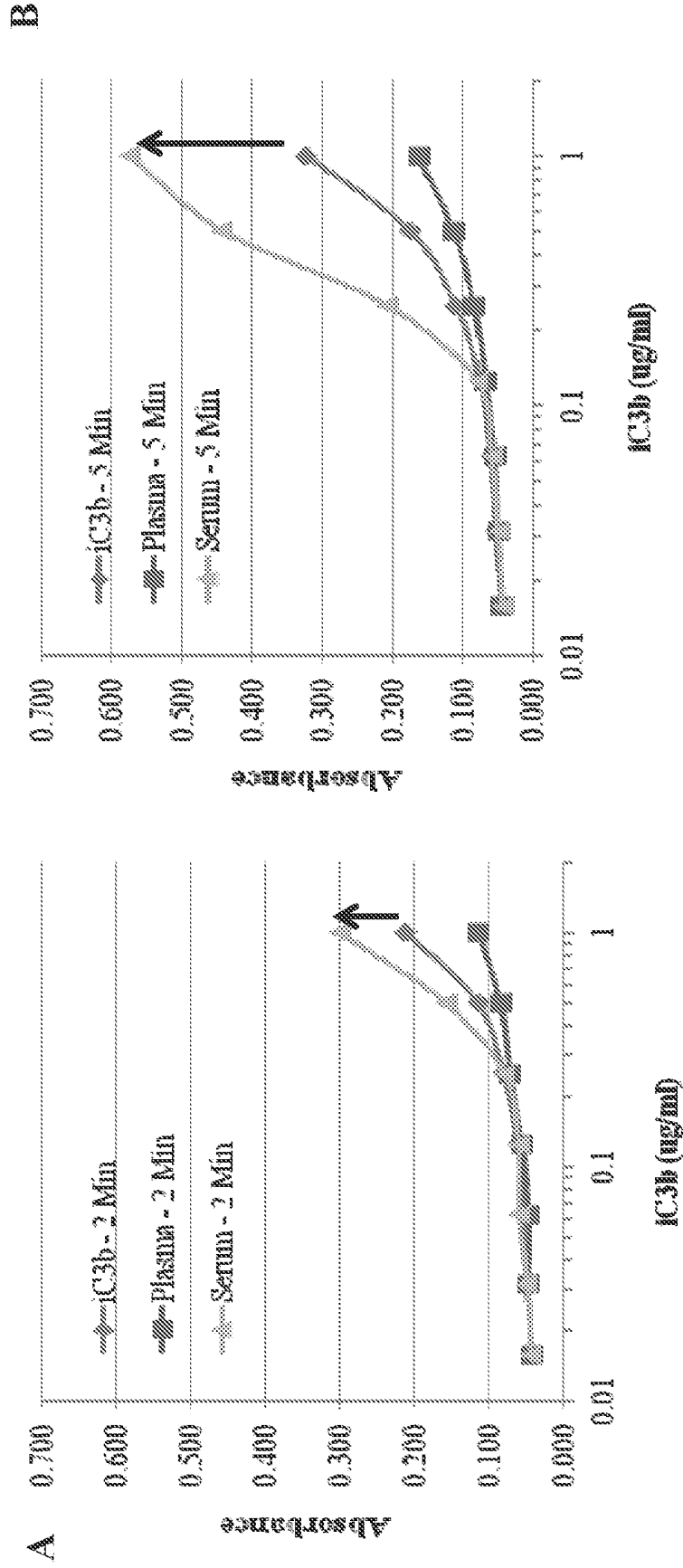
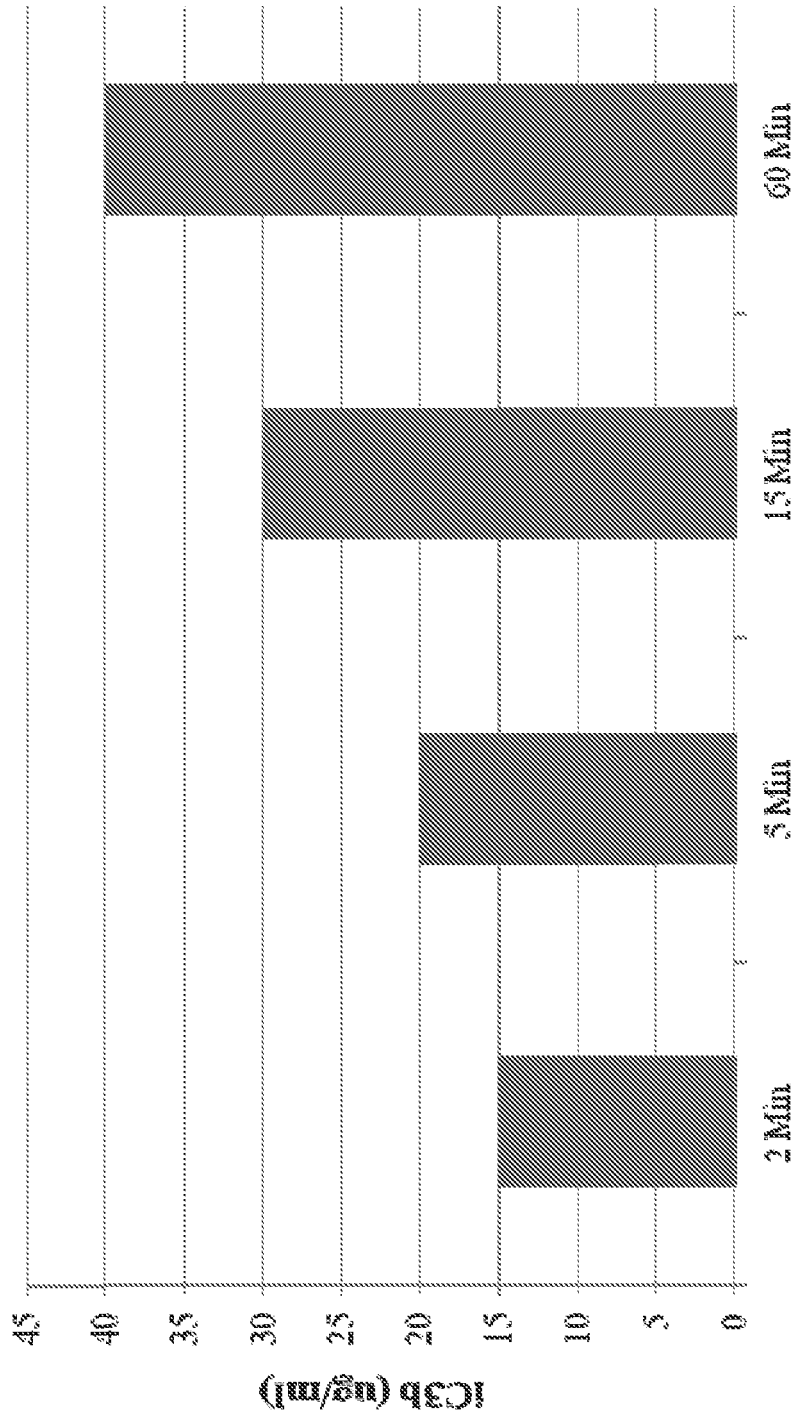

FIG. 35

**Estimated iC3b Protein in Normal Serum
as Estimated by ELISA (Relative to Reference Protein)**



Serum Incubation Time in ELISA Rate

FIG. 36

C3 deposition assay: C3 activation in the absence of antigen : antibody complex

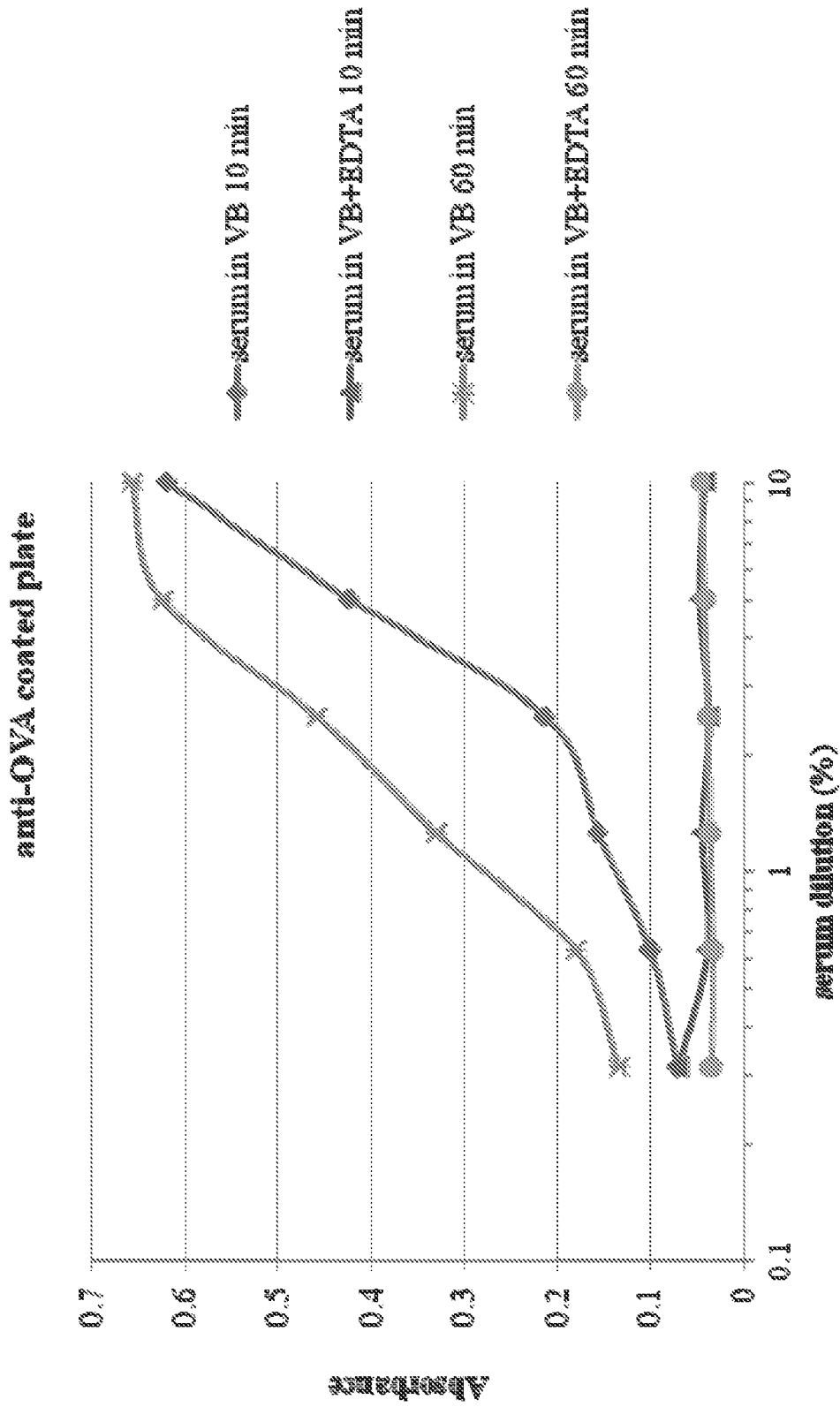

FIG.37

C3 deposition assay: C3 activation in the absence of antibody-coated wells

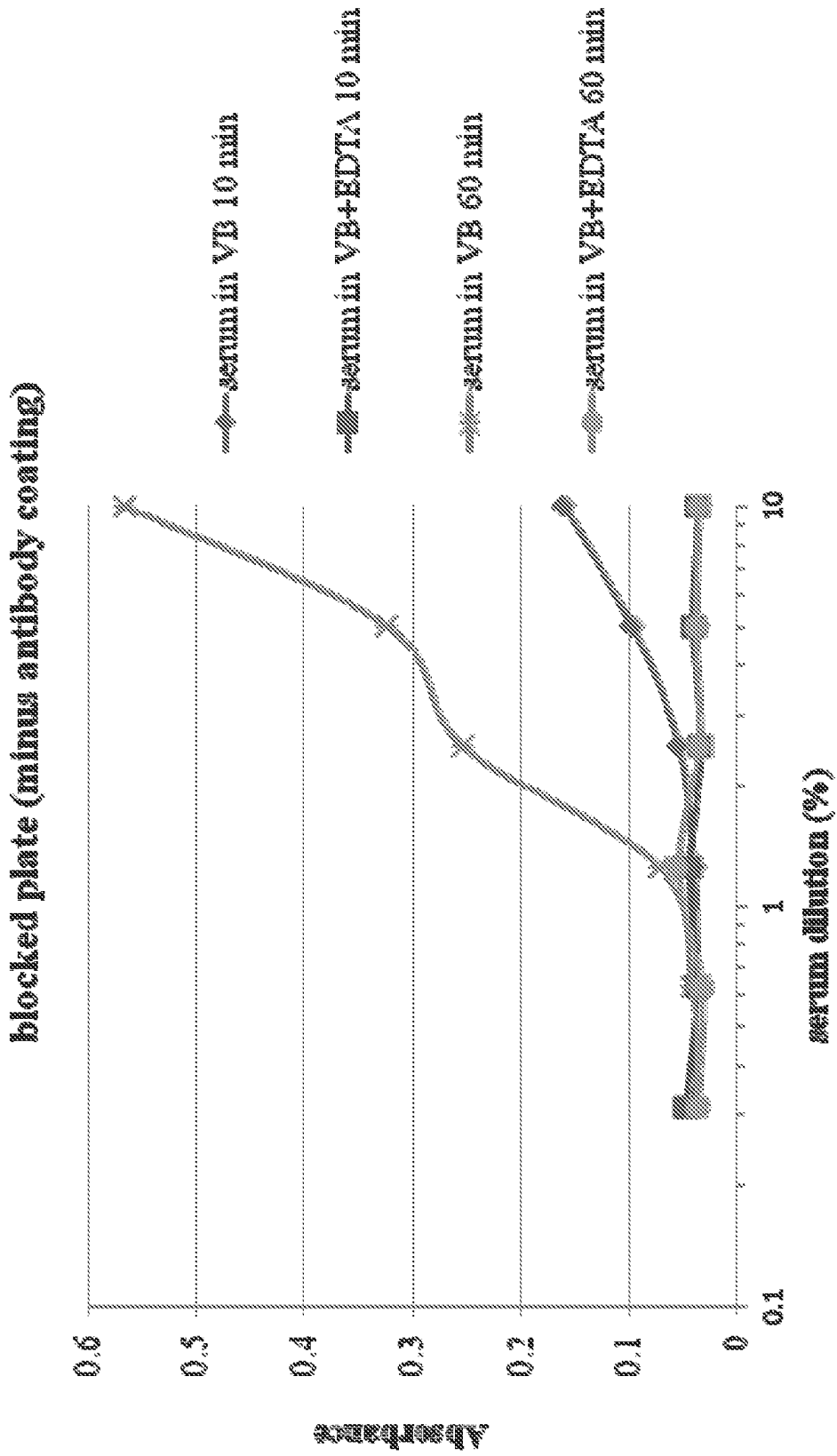

FIG.38

REFERENCES CITED IN THE DESCRIPTION

This list of references cited by the applicant is for the reader's convenience only. It does not form part of the European patent document. Even though great care has been taken in compiling the references, errors or omissions cannot be excluded and the EPO disclaims all liability in this regard.

Patent documents cited in the description

- WO 2010135717 A, Zhang [0008]
- US 7910381 B, Ford [0080]

Non-patent literature cited in the description

- **HECKE et al.** Circulating complement proteins in multiple trauma patients--correlation with injury severity, development of sepsis, and outcome. *Crit. Care Med.*, 1997, vol. 25 (12), 2015-24 [0004]
- **ZILOW et al.** Complement activation and the prognostic value of C3a in patients at risk of adult respiratory distress syndrome. *Clin. Exp. Immunol.*, 1990, vol. 79, 151-57 [0005]
- Levels of complement components iC3b, C3c, C4, and SC5b-9 in peritoneal fluid and serum of infertile women with endometriosis. **KABUT JACEK et al.** FERTILITY AND STERILITY. ELSEVIER SCIENCE INC, 04 May 2007, vol. 88, 1298-1303 [0007]
- **CATANIA et al.** Immunological consequences of trauma and shock. *Ann. Acad. Med. Singapore*, 1999, vol. 28, 120-32 [0052]
- **HECKE et al.** Circulating complement proteins in multiple trauma patients--correlation with injury severity, development of sepsis, and outcome. *Crit. Care Med.*, 1997, vol. 25 (12), 201524 [0052]
- **HUBER-LANG et al.** Complement-induced impairment of innate immunity during sepsis. *J. Immunol.*, 2002, vol. 169, 3223-31 [0052]
- **KANG et al.** Change of complement system predicts the outcome of patients with severe thermal injury. *J. Burn Care Rehabil.*, 2003, vol. 24, 148-53 [0052]
- **YOUNGER et al.** Detrimental effects of complement activation in hemorrhagic shock. *J. Appl. Physiol.*, 2001, vol. 90, 441-46 [0052]
- **EMLEN et al.** Therapeutic complement inhibition: new developments. *Semin. Thromb. Hemost.*, vol. 36 (6), 660-68 [0067]
- **WAGNER et al.** Therapeutic potential of complement modulation. *Nat. Rev. Drug Discov.*, vol. 9 (1), 43-56 [0067]
- **RICKLIN et al.** Complement-targeted therapeutics. *Nat. Biotechnol.*, 2007, vol. 25 (11), 1265-75 [0067]

专利名称(译)	检测补体激活		
公开(公告)号	EP2845007A2	公开(公告)日	2015-03-11
申请号	EP2013784944	申请日	2013-04-30
[标]申请(专利权)人(译)	KYPHA		
申请(专利权)人(译)	kypha , Inc.		
当前申请(专利权)人(译)	kypha , Inc.		
[标]发明人	OLSON PAUL MOSS DONALD W STATEN NICK		
发明人	OLSON, PAUL MOSS, DONALD, W. STATEN, NICK		
IPC分类号	G01N33/558 G01N33/68 G01N33/53		
CPC分类号	A61P9/00 A61P13/02 A61P13/12 A61P15/00 A61P17/02 A61P25/00 A61P25/20 A61P27/02 A61P29/00 A61P31/00 A61P37/06 G01N33/558 G01N33/564 G01N33/6854		
代理机构(译)	EIP		
优先权	13/461709 2012-05-01 US		
其他公开文献	EP2845007B1 EP2845007A4		
外部链接	Espacenet		

摘要(译)

检测补体激活的方法包括在来自受试者的样品中检测iC3b水平的步骤，其中检测涉及iC3b与非交叉反应抗体之间的特异性相互作用，将检测的水平与参考水平进行比较，该参考水平在大约10ng / ml至大约5,000ng / ml的范围内，其中确定检测到的水平高于参考水平表明受试者患有或易患不良和/或病理性补体激活，并且给予治疗如果检测到的水平高于参考水平，则处理不需要的补体激活。还提供了在测量或不测量iC3b的情况下检测补体激活的其他方法。