



Europäisches Patentamt  
European Patent Office  
Office européen des brevets



(11) **EP 1 403 369 A1**

(12) **EUROPEAN PATENT APPLICATION**  
published in accordance with Art. 158(3) EPC

(43) Date of publication:  
**31.03.2004 Bulletin 2004/14**

(51) Int Cl.7: **C12N 15/09**, C12N 5/06,  
C12N 5/10, C12Q 1/68,  
G01N 33/53

(21) Application number: **02778910.6**

(22) Date of filing: **27.05.2002**

(86) International application number:  
**PCT/JP2002/005106**

(87) International publication number:  
**WO 2002/101037 (19.12.2002 Gazette 2002/51)**

(84) Designated Contracting States:  
**AT BE CH CY DE DK ES FI FR GB GR IE IT LI LU  
MC NL PT SE TR**  
Designated Extension States:  
**AL LT LV MK RO SI**

(30) Priority: **31.05.2001 JP 2001165954**

(71) Applicant: **FUSO PHARMACEUTICAL  
INDUSTRIES LTD.**  
**Osaka-shi, Osaka 541-0045 (JP)**

(72) Inventors:  
• **OHNO, Tsuneya**  
**Tokyo 158-0081 (JP)**  
• **MATSUHISA, Akio**  
**Osaka-shi, Osaka 536-0025 (JP)**  
• **KESHI, Hiroyuki**  
**Osaka-shi, Osaka 558-0042 (JP)**  
• **ABE, Kanako**  
**Hirakata-shi, Osaka 573-0016 (JP)**

- **SUGIMOTO, Norihiko**  
**Yao-shi, Osaka 581-0818 (JP)**
- **UEYAMA, Hiroshi**  
**Osaka-shi, Osaka 536-0025 (JP)**
- **EDA, Soji**  
**Kyoto-shi, Kyoto 607-8422 (JP)**
- **UEHARA, Hirotsugu**  
**Takarazuka-shi, Hyogo 665-0873 (JP)**
- **IWAMI, Takahisa**  
**Kaizuka-shi, Osaka 597-0031 (JP)**
- **YAMAMOTO, Seiji**  
**Osaka-shi, Osaka 552-0021 (JP)**
- **ARAKI, Hiromasa**  
**Yamatokoriyama-shi, Nara 639-1017 (JP)**

(74) Representative: **Gardner, Rebecca**  
**Frank B. Dehn & Co.**  
**179 Queen Victoria Street**  
**London EC4V 4EL (GB)**

(54) **METHOD OF EVALUATING THE FUNCTION OF PHAGOCYTE AND UTILIZATION THEREOF**

(57) A digested phagocyte prepared by contacting *in vitro* a phagocyte with a foreign microorganism and isolating the phagocyte so contacted; a process for producing the same; and a process and a kit in which these

are utilized are disclosed. An experimental model, which enables *in vitro* evaluation of a phagocytotic function of phagocytes, is provided.

EP 1 403 369 A1

**Description**[Technical Field]

5 **[0001]** The present invention relates to a process for evaluating a phagocytotic function, and more particularly, provides an experimental model of an infection which is useful in diagnosis of an infectious state by a foreign microorganism, such as for example, sepsis and the like by bacteria, fungi or the like, or in development of therapeutic drugs for an infectious disease. In addition, the present invention also relates to a process for detecting, identifying and evaluating phagocytotic ability and/or germicidal capacity by a phagocyte; a process for the determination of an effect of a modulator of a phagocytotic function; a process for screening a modulator of a phagocytotic function; and a kit for putting any of such processes into practice.

[Background Art]

15 **[0002]** Infectious diseases and sepsis are often caused due to the underlying disease which had been presented previously, through infection by an attenuated microorganism. Although such a state may frequently occur in a clinical scene, ideal animal models which cover all of the clinical symptoms have not yet established. Factors for such a current state involve complicated infectious conditions exhibited by a bacterial infection owing to the difference in the underlying disease, large gaps of sensitivity and the like of the animal species toward the bacterial strain, and thus, systems of the infection model have been individually established depending on the purpose of the research. Examples of the system of the infection model which are well known at present include: (i) a process in which formation of intraabdominal abscess is allowed through the infection of any of various microorganisms into a peritoneal cavity of a mouse or a rat to chase the pathological state of sepsis (biphasic infection theory), (ii) particularly, in instances to study dynamics of the infection under a lowered immune state, a process in which infection of an attenuated microorganism such as *Pseudomonas aeruginosa* or the like is rendered through decreasing leukocytes by previously administering cyclophosphamide, and a process in which adhesion of *Pseudomonas aeruginosa* is allowed through making burn injury in a wide area of the skin with an electric trowel in order to facilitate the infection, (iii) in instances to examine dynamics of a living humoral factor such as cytokine released by a macrophage, neutrophil and the like, a process in which a pathological state of sepsis caused by the administration of an *Escherichia coli* related bacterium such as *Escherichia coli* and LPS of the same is observed, (vi) to determine the dynamics of tissue images of MOF caused by peritonitis observed in ICU and digestive surgery through allowing invasion of an enteric bacterium by cecal ligation and puncture (CLP) of a cecum of a rat (subacute superinfectious peritonitis model); and the like.

25 **[0003]** Requirements for preferred animal model include: (I) possible migration of bacteria from a primary focus of the infection into blood (direct administration of bacteria within blood causes bacterial shock in many cases, which can not be controlled as a pathological state), (II) capability of securing sufficient amount of the blood when comparison and examination is executed with time by both test processes, and of performing collection of blood without causing contamination and secondary infection at the site of blood collection, (III) capability of securing phagocytes in an identical amount to that in human because less phagocytes such as neutrophils may be present depending on the animal species and age of weeks, (IV) no great influence on each individual and detection sensitivity by alteration of an immune system by the stress and shock upon blood drawing through frequent collection of blood, (v) possible securement of number of experiments to some extent such that individual difference is avoided, and the like.

35 **[0004]** Biphasic infection theory that is the most general process as a system to produce an animal model is a historically conventional system, which starts in 1931 by Meleney et al, and investigated and established by Hite (1949), Mergehagen (1958) and McDonald (1963) et al. This model has been established on the basis of a theoretical ground of an infection route in which a secondary infection focus is formed from the bacterium of a primary focus via blood irrespective of whether the bacterium is an anaerobe or aerobe. Thus, this model has been generally used as an infection model of sepsis. However, because this system was established as a system for use in analysis of pathologic states of bacterial infectious disease, no importance is attached to the amount of bacteria which migrate from the abdominal cavity into the blood. Therefore, because the amount of bacteria which was intraperitoneally administered is not reflected to the amount of bacteria in the blood due to the influence of the individual difference of each rat, it is difficult to consider the difference resulting from the administered amount of bacteria in an *in vivo* test.

45 **[0005]** In addition, Bacterial Translocation methods also involve problems. A factor for impossibility of easy comparison of the detection sensitivity of attenuated infectious bacteria such as *Escherichia coli*, *Enterobacter cloacae*, *Klebsiella pneumoniae*, *Enterococcus faecalis*, *Staphylococcus epidermidis* and the like may involve that these bacterial strains are indigenous bacteria which are enteric and mucosal. In this *in vivo* test system, analysis of a pathogenic state of sepsis is intended rather than the dynamics of the administered bacteria, therefore, invasion of a bacterial strain other than the administered bacteria is not considered. Recently, also in clinical scene and animal experiments, it has been argued that enteric canal permeability is promoted by peritonitis, and that sepsis is caused through migration

of enteric bacteria into the blood. Further, in clinical scene, there exist cases in which the primary focus can not be specified in MOF resulting from peritonitis, and thus attention has been drawn of the relationship with bacterial translocation.

**[0006]** Moreover, in an animal experiment, it was reported that in cases of intraperitoneal administration of *Enterococcus faecalis* in this *in vivo* test model, bacterial translocation from the enteric canal was caused due to the inflammation stress by peritonitis as an attraction, and thus, *Enterococcus faecalis* in the enteric canal was separated at the ratio of 33% (9/27). In addition, Steffen et al. also acknowledged that many enteric bacteria migrate into blood in this *in vivo* test model.

**[0007]** Further, although not by the bacterial translocation, in peritonitis caused by a cecum ligation puncturing method for use in rat sepsis models, it is also reported that *Escherichia coli*, *Enterobacter cloacae*, *Klebsiella pneumoniae*, *Enterococcus faecalis* and *Staphylococcus epidermidis* were separated at 12 hours later from the blood.

**[0008]** Because relationships between the causative microorganism of an infectious disease and the host is extremely complicated, it is further difficult to establish an ideal animal model which mimics various human infectious diseases, e.g., sepsis and bacteremia. Thus, experimental models of infectious diseases have been desired which enable the *in vitro* evaluation of phagocytotic ability and/or germicidal capacity of phagocytes, and which are stable and can be widely applied irrespective of species of the foreign microorganism, while retaining the morphology of the phagocyte, as an aid in diagnoses of infectious diseases including bacteremia and sepsis, and in determination of drug efficacy for developing therapeutic drugs for an infectious disease, however, current status is that those which satisfactorily meet the demand have not been provided.

#### [Disclosure of Invention]

**[0009]** An object of the present invention is to provide an experimental model which permits the evaluation of a phagocytotic function of phagocytes *in vitro*, taking into account of such a current status. Moreover, another object of the present invention is to provide a process which permits the evaluation of an immune function and efficiency of differentiation to phagocytes through the use of such an experimental model. Furthermore, still another object of the present invention is to provide a process for screening various kinds of drugs such as immune function stimulators, anticancer agents, leukocyte differentiation factors, antibiotics and the like; a process for clinical laboratory test in which dosage regimen of various agents are examined; and the like by using such an experimental model. Additionally, provided is a process in which performance tests such as sensitivity tests, specificity tests, reproducibility tests and the like are conducted, or in which the aforementioned experimental model is used as a positive control, by a kit through: obtaining phagocytes from a clinical specimen containing phagocytes derived from a living body; fixing thus resulting phagocytes; executing a treatment for promoting permeability of the cell membranes; executing a treatment for exposing the DNA of a foreign microorganism predicted as existing in the phagocytes; carrying out *in situ* hybridization using a DNA probe for detection capable of hybridizing with the DNA under a stringent condition; and detecting and/or detecting the foreign microorganism by the resulting signal.

**[0010]** The present invention was accomplished in light of the current status described hereinabove in detail, and aspects thereof are as described in the following Items 1 to 40.

1. A digested phagocyte prepared by contacting *in vitro* a phagocyte with a foreign microorganism and isolating the phagocyte so contacted.

2. The digested phagocyte according to Item 1 wherein a turbidity of bacterial liquid (O.D. = 600 nm) of the foreign microorganism used for *in vitro* contact between the phagocyte and the foreign microorganism is 0.01 to 0.03.

3. The digested phagocyte according to Item 1 or 2 wherein a density of the phagocyte digested with the foreign microorganism is  $1 \times 10^4$  cells/ $\mu$ l to  $5 \times 10^4$  cells/ $\mu$ l.

4. The digested phagocyte according to any one of Items 1-3 wherein said foreign microorganism is a gram negative bacterium.

5. The digested phagocyte according to any one of Items 1-3 wherein said foreign microorganism is one or more microorganism selected from the group consisting of *Staphylococcus aureus*, *Staphylococcus epidermidis*, *Enterococcus faecalis*, *Pseudomonas aeruginosa*, *Escherichia coli* and *Candida albicans*, and a mixture thereof.

6. A process for producing a phagocyte digested with a foreign microorganism comprising the steps of:

contacting *in vitro* a phagocyte with a foreign microorganism; and

## EP 1 403 369 A1

isolating the phagocyte.

7. The process according to Item 6 wherein a turbidity of bacterial liquid (O.D. = 600 nm) of the foreign microorganism used for *in vitro* contact between the phagocyte and the foreign microorganism is 0.01 to 0.03.

8. The process according to Item 6 or 7 wherein a density of the phagocyte digested with the foreign microorganism is  $1 \times 10^4$  cells/ $\mu$ l to  $5 \times 10^4$  cells/ $\mu$ l.

9. The process according to any one of Items 6-8 wherein said foreign microorganism is a gram negative bacterium.

10. The process according to any one of Items 6-8 wherein said foreign microorganism is one or more microorganism selected from the group consisting of *Staphylococcus aureus*, *Staphylococcus epidermidis*, *Enterococcus faecalis*, *Pseudomonas aeruginosa*, *Escherichia coli* and *Candida albicans*, and a mixture thereof.

11. A process for detecting and/or identifying a digested foreign microorganism comprising the steps of:

fixing the phagocyte digested with a foreign microorganism according to any one of Items 1-5;  
treating to promote permeability of the cell membrane of the phagocyte;  
treating to expose DNA of the foreign microorganism existing in the phagocyte;  
*in situ* hybridizing under a stringent condition between a DNA probe which can detect hybridization and the DNA; and  
detecting and/or identifying the digested foreign microorganism by the resulting signal.

12. A process for evaluating a phagocytotic function against a foreign microorganism comprising the steps of:

fixing the phagocyte digested with a foreign microorganism according to any one of Items 1 to 5;  
treating to promote permeability of the cell membrane of the phagocyte;  
treating to expose DNA of the foreign microorganism existing in the phagocyte;  
*in situ* hybridizing under a stringent condition between a DNA probe which can detect hybridization and the DNA; and  
identifying by the resulting signal the phagocytosis and/or killing ability of the phagocyte against the foreign microorganism.

13. The process according to Item 11 or 12 wherein said process includes at least one aspect of:

(1) the density (X cells/ml) of the phagocytes to be fixed is  $5 \times 10^6$  cells/ml  $< X$  cells/ml  $< 1 \times 10^8$  cells/ml;  
(2) in said exposing step of the DNA, lysostafin having the titer of 1 unit/ml to 1,000 unit/ml is used;  
(3) in said exposing step of the DNA, lysozyme having the titer of 1,000 unit/ml to 1,000,000 unit/ml is used;  
(4) in said exposing step of the DNA, N-acetylmuramidase having the titer of 10 unit/ml to 10,000 unit/ml is used;  
(5) in said exposing step of the DNA, zymolase having the titer of 50 unit/ml to 500 unit/ml is used;  
(6) in said *in situ* hybridization step, a surfactant is used;  
(7) said DNA probe for detection is one or more DNA probe having the chain length of 350 to 600 base length; and  
(8) the concentration of said DNA probe for detection is 0.1 ng/ $\mu$ l to 2.2 ng/ $\mu$ l.

14. The process according to Item 13 wherein one or more enzyme selected from lysostafin, lysozyme, N-acetylmuramidase and zymolase is used in said exposing step of the DNA, with the titer of lysostafin being 10 unit/ml to 100 unit/ml; the titer of lysozyme being 10,000 unit/ml to 100,000 unit/ml; the titer of N-acetylmuramidase being 100 unit/ml to 1,000 unit/ml; and the titer of zymolase being 100 unit/ml to 500 unit/ml.

15. The process according to any one of Items 11 to 14 wherein an enzyme is used in said exposing step of the DNA, and wherein the temperature to allow the reaction of the enzyme is 26°C to 59°C, with the time period of the reaction of the enzyme being 15 minutes to 120 minutes.

16. The process according to any one of Items 11 to 15 wherein a substance for retaining the morphology of the phagocyte is additionally used in said exposing step of the DNA.

17. The process according to Item 16 wherein said substance is phenylmethylsulfonyl fluoride.

## EP 1 403 369 A1

18. The process according to Item 17 wherein the concentration of said phenylmethylsulfonyl fluoride is 10  $\mu\text{mol/l}$  to 10  $\text{mmol/l}$ .

5 19. The process according to any one of Items 16 to 18 wherein said substance is a substance dissolved in dimethylsulfoxide.

20. The process according to Item 19 wherein the concentration of said dimethylsulfoxide is less than 5%.

10 21. The process according to any one of Items 11 to 20 wherein the DNA and the DNA probe is hybridized in the presence of a surfactant in said *in situ* hybridization step.

22. The process according to Item 21 wherein said surfactant is an anion surfactant.

15 23. The process according to Item 22 wherein said anion surfactant is sodium dodecylsulfate.

24. The process according to any one of Items 11 to 23 wherein the temperature to allow the hybridization reaction is 25°C to 50°C, with the time period of the hybridization reaction being 30 minutes to 900 minutes in said *in situ* hybridization step.

20 25. A process for evaluating a phagocytotic function against a foreign microorganism comprising the steps of:

fixing the digested phagocyte according to any one of Items 1 to 5;  
staining the phagocyte with a dye; and  
25 identifying the phagocytosis and/or killing ability of the phagocyte against the foreign microorganism by the detection through observation by microscopic examination on cell morphology which is characteristic in cells during or after phagocytosis.

26. A process for evaluating an immune function comprising the steps of:

30 isolating phagocytes from a subject;  
evaluating a function of the phagocytes using the process for evaluating a phagocytotic function according to any one of Items 12 to 25; and  
evaluating the immune function of the subject by comparing the evaluation result to that of the function of normal phagocytes.

35 27. The process according to Item 26 wherein said immune function is a phagocytotic ability of a microorganism by a leukocyte.

40 28. The process according to item 27 wherein said immune function is a phagocytotic ability against a microorganism by a leukocyte of a patient who received the radiation exposure or the administration of an anticancer agent.

29. A process for evaluating differentiation efficiency into a phagocyte comprising the steps of:

45 evaluating a phagocytotic function against a foreign microorganism according to any one of Items 12 to 25; and  
evaluating the phagocytotic function in a time dependent manner to identify the alteration.

30. A process of the evaluation for determining an effect of a modulator of phagocytotic function comprising the steps of:

50 allowing phagocytosis by incubating a suspension of a foreign microorganism and phagocytes in the presence and absence of a phagocytotic function modulator; and  
comparing the phagocytotic function in the presence and absence of said phagocytotic function modulator using the process for evaluating a phagocytotic function against a foreign microorganism according to any one of Items 12 to 25.

55 31. A process for screening a modulator of phagocytotic function comprising the steps of:

allowing phagocytosis by incubating a suspension of a foreign microorganism and phagocytes in the presence

and absence of a candidate agent supposed to have a modulatory action toward the phagocytotic function; and comparing the phagocytotic function in the presence and absence of said agent using the process for evaluating a phagocytotic function against a foreign microorganism according to any one of Items 12 to 25.

5 32. A clinical testing process comprising the steps of:

obtaining phagocytes from a subject prior to and following the administration of an agent to the subject;  
evaluating a function of the phagocyte using the process for evaluating a phagocytotic function according to  
any one of Items 12 to 25; and  
10 examining a dosage regimen of the agent judging from the effect of the agent determined on the basis of the  
evaluation result.

15 33. A performance testing process of a kit for evaluating a phagocytotic function which comprises fixing phagocytes,  
treating to promote permeability of the cell membranes of the phagocytes, treating to expose the DNA of a foreign  
microorganism in the phagocytes, *in situ* hybridize under a stringent condition between the DNA and a DNA probe  
which can detect hybridization; and evaluating the phagocytotic function by the resulting signal, said kit has;

(1) the foreign microorganism,  
20 (2) at least one or more enzyme(s) selected from the group consisting of lysostafin, lysozyme, N-acetylmuramidase and zymolase used in said exposing step of the DNA, and  
30 (3) one or more DNA probe(s) for detection,

said process is characterized in that the digested phagocyte according to any one of Items 1 to 5 is used.

25 34. A performance testing process of a kit for detecting and/or identifying a foreign microorganism which comprises  
obtaining phagocytes from a clinical specimen containing phagocytes derived from a living body, fixing the phago-  
cytes so obtained, treating to promote permeability of the cell membranes of the phagocytes, treating to expose  
the DNA of the foreign microorganism predicted as existing in the phagocytes, *in situ* hybridizing under a stringent  
condition between the DNA and a DNA probe which can detect hybridization, and detecting and/or identifying the  
30 foreign microorganism by the resulting signal,  
the process is characterized in that the digested phagocyte according to any one of Items 1 to 5 is used.

35 35. The performance testing process according to Item 33 or 34 wherein said performance test is a sensitivity test,  
a specificity test or a reproducibility test.

36. The performance testing process according to Item 33 or 34 wherein the digested phagocyte according to any  
one of Items 1 to 5 is used as a positive control.

40 37. The process according to any one of Items 11 to 36 wherein the process further comprises a step prior to said  
fixing step to put the digested phagocyte onto a solid support which is a slide glass coated with 3-aminopropyltri-  
ethoxysilane.

38. The process according to any one of Items 11 to 37 wherein a dye for clarifying the contrast between the signal  
and the cell is used upon the detection of said signal.

45 39. The process according to any one of Items 11 to 38 wherein said phagocyte is from blood.

50 40. A kit for evaluating a phagocytotic function by fixing the digested phagocytes according to any one of Items 1  
to 5, treating to promote permeability of the cell membranes of the phagocytes, treating to expose DNA of the  
foreign microorganism in the phagocytes, *in situ* hybridizing under a stringent condition between the DNA and a  
DNA probe which can detect hybridization; and evaluating the phagocytotic function by the resulting signal, wherein  
said kit has;

(1) the foreign microorganism,  
55 (2) at least one or more enzyme(s) selected from the group consisting of lysostafin, lysozyme, N-acetylmuramidase and zymolase used in said exposing step of the DNA, and  
(3) one or more DNA probe(s) for detection.

[Brief Description of Drawings]**[0011]**

5 Fig. 1 is a view illustrating results of *in situ* hybridization carried out (a) without the surfactant (SDS) and (b) with the surfactant (SDS).

Fig. 2 is a view illustrating the states obtained upon fixing with various leukocyte cell densities.

10 Fig. 3 is a view illustrating the activity of lytic enzyme on (a) *Staphylococcus aureus* and *Staphylococcus epidermidis*, (b) *Pseudomonas aeruginosa* and *Escherichia coli*, and (c) *Enterococcus faecalis* in a time dependent manner.

15 Fig. 4 is a view illustrating concentration dependent effects by the addition of DMSO on a lytic activity of (a) 300 unit/ml N-acetylmuramidase, (b) 10,000 unit/ml lysozyme, and (c) 50 unit/ml lysostafin.

20 Fig. 5 is a drawing illustrating effects of the addition of PMSF used for suppressing the action of protease which effects deterioration of morphology of leukocytes in respect of (a) 0.2 unit/ml protease alone, (b) addition of 1  $\mu$ mol/ml PMSF, (c) addition of 10  $\mu$ mol/ml PMSF, (d) addition of 0.1 mmol/ml PMSF, and (e) addition of 1 mmol/ml PMSF.

Fig. 6 is a view illustrating the occurrence of the alteration of morphology of phagocyte upon phagocytosis of bacteria, in the digested sample prepared according to the present invention.

25 Fig. 7 is a view illustrating the effects of the enzymatic treatment on digested samples, showing states of: (a) digested sample of *S. aureus* prior to the enzymatic treatment, (b) digested sample of *E. faecalis* prior to the enzymatic treatment, (c) sample (a) following the enzymatic treatment, and (d) sample (b) following the enzymatic treatment.

30 Fig. 8 is a diagrammatic view illustrating the slide glass for smear of digested samples used in the study of the optimal concentration of the probe upon *in situ* hybridization.

Fig. 9 is a diagrammatic view illustrating the slide glass for smear of digested samples used in the study of the optimal temperature upon *in situ* hybridization.

35 Fig. 10 is a view of Southern blotting (upper panel) and electrophoresis (lower panel) illustrating the chain length of the probe for detection obtained by digoxigenin labelling of (a) SA probe and (b) PA probe, and signal intensities by labelling.

40 Fig. 11 is a view illustrating results of signal detection observed when (a) EC-24, (b) EC-34, (c) EC-39, and (d) mixed probe of probes (a) to (c) as the probe for detection upon *in situ* hybridization for *E. coli* digested sample.

Fig. 12 is a diagrammatic view illustrating a slide glass for smear of digested samples.

45 Fig. 13 is a view illustrating results of signal detection observed when *in situ* hybridization was carried out using corresponding probe for the detection to each of digested samples of (a) SA, (b) SE, (c) PA, (d) EF and (e) EK.

Fig. 14 is a view illustrating states in which the probe for detecting SA specifically presents signals for the SA digested sample.

50 [Best Mode for Carrying Out Invention]

**[0012]** According to one embodiment of the present invention, an experimental model (hereinafter, referred to as digested sample) is provided characterized in that: phagocytes are brought into contact *in vitro* with a foreign microorganism prepared such that turbidity of the bacterial liquid (O.D. = 600 nm) is preferably about 0.01 to about 0.03; phagocytes post phagocytosis of a foreign microorganism are prepared by isolating the cells; and adjusting thus resulting phagocytes post phagocytosis of a foreign microorganism to give about  $1 \times 10^4$  cells/ $\mu$ l to about  $5 \times 10^4$  cells/ $\mu$ l.

**[0013]** The term phagocyte post phagocytosis of a foreign microorganism used herein means a cell attached to a foreign microorganism or a cell including a foreign microorganism involving not alone cells after completing phagocytosis.

tosis of a foreign microorganism already, but cells during phagocytosis and cells which are ready to initiate phagocytosis after the adhesion of a foreign microorganism on the cell surface.

[0014] The phagocyte referred to herein is not particularly limited as long as it is a cell capable of incorporating a foreign substance as well as a foreign microorganism within the cell of its own, and examples thereof include macrophage, monocyte, neutrophil, eosinophil and the like. In addition, a phagocyte system such as U937 cells, HL60 cells or the like may be also used.

[0015] Because phagocytes derived from a living body are also included in body fluids such as e.g., blood, tissue fluids, lymph fluid, cerebrospinal fluid, pyo, mucus, snot, sputum, urine, ascites and the like, or dialysis drainage, or otherwise lavage obtained after washing nasal cavity, bronchus, skin, any of various organs, bone or the like, phagocytes can be also prepared from these sources. In addition, phagocytes can be prepared also from a tissue such as skin, lung, kidney, mucosa or the like. Macrophage which is one of phagocytes transforms into a variety of morphology such as monocyte, pulmonary alveolus macrophage, peritoneal cavity macrophage, fixed macrophage, free macrophage, Hansemann macrophage, inflammatory macrophage, hepatic Kupffer cell, cerebral microglia cell and the like, therefore, any tissue including these may be used also as a source of the phagocyte in addition to blood. For preparing phagocytes from a tissue, for example, cells are detached by using an enzyme such as trypsin after collecting the tissue to isolate phagocytes which are present in the tissue.

[0016] In order to obtain a phagocyte (leukocyte) fraction from a body fluid or the like, any known method can be used. For example, about 5 ml of heparinized venous blood (10 ml when number of leukocytes is small) is collected, followed by mixing of this blood with a reagent for separating blood (225 mg of sodium chloride, 1.5 g of dextran (MW: 200,000-300,000), adjusted to give the total volume of 25 ml with sterile purified water) at a ratio of 4:1 and leaving to stand still at about 10°C to about 40°C for about 15 minutes to about 120 minutes, preferably at 37°C for about 30 minutes. Accordingly, a leukocyte fraction (upper layer) can be obtained.

[0017] Leukocytes can be obtained by centrifugation of the resultant leukocyte fraction at 0°C to about 20°C for about 3 minutes to about 60 minutes at about 100 to about 500×g, preferably, at 4°C for 10 minutes at about 140 to about 180 ×g. When erythrocytes are contaminated upon this operation, it is preferred that a hemolysis operation is conducted. For example, 1 ml of sterile purified water may be added to a pellet of leukocytes and suspended, and immediately thereafter an excess amount of PBS (18.24 g of sodium chloride, 6.012 g of sodium monohydrogen phosphate 12 hydrate, 1.123 g of sodium dihydrogen phosphate dihydrate, adjusted to give the total volume of 120 ml with sterile purified water (PBS stock solution; hereinafter referred to simply as " PBSstock solution ) diluted to 20 fold with sterile purified water; hereinafter referred to simply as " PBS) may be added thereto to result in isotonization, followed by centrifugation once again at 4° C for 10 minutes at about 140 to about 180×g.

[0018] The foreign microorganism which may result in an infectious disease is not particularly limited as long as it is a microorganism which is subjected to phagocytosis by a phagocyte, and examples thereof include bacteria, fungi, viruses, protozoan, parasites and the like. Examples of bacteria include e.g., staphylococci, *Pseudomonas aeruginosa*, enterococci, coli bacteria, Streptococci, pneumococci, tubercle bacilli, helicobacter pylori, listeria, yersinia, brucella and the like. Examples of fungi include e.g., *candida*, *aspergillus*, *actinomyces*, *coccidioides*, *blastomyces* and the like. Examples of viruses include e.g., influenza virus, polio virus, herpes virus, hepatitis virus, AIDS virus and the like. Examples of protozoan include e.g., amebic dysentery, *Trichomonas vaginalis*, malaria, toxoplasma and the like. Examples of parasite include trypanosome and the like. In particular, examples of causative microorganism of sepsis or bacteremia include e.g., staphylococci (*Staphylococcus aureus*, *Staphylococcus epidermidis*), enterococci (*Enterococcus faecalis*, *Enterococcus faecium*, *Streptococcus pneumoniae*, *Streptococcus pyogenes*, *Streptococcus agalactiae*) which are Gram positive bacteria; coli bacteria (*Escherichia coli*), enterobacter (*Enterobacter cloacae*), *Escherichia coli* analogous enteric bacteria (*Klebsiella oxytoca*, *Serratia marcescens*, *Proteus vulgaris*, *Citrobacter freundii*) such as klebsiella (*Klebsiella pneumoniae*) which are Gram negative bacteria; pseudomonas (*Pseudomonas aeruginosa*) which are an aerobic bacilli; clostridium (*Clostridium perfringens*), bacteroides (*Bacteroides fragilis*) which are anaerobe and the like. On rare occasions, *Acinetobacter calcoaceticus*, *Aeromonas hydrophilia*, *Flavobacterium meningosepticum*, *Bacillus cereus* or the like may serve as the cause. Among these, in particular, Gram negative bacteria, or one or more microorganism selected from the group consisting of *Staphylococcus aureus*, *Staphylococcus epidermidis*, *Enterococcus faecalis*, *Pseudomonas aeruginosa*, *Escherichia coli* and *Candida albicans*, and mixtures thereof are suitably used.

[0019] For allowing phagocytosis of a foreign microorganism by phagocytes, the foreign microorganism is precultured to give a certain amount previously. After suspending in PBS thus collected microorganisms following proliferation, they are diluted in PBS to adjust the turbidity of the bacterial liquid (O.D.=600 nm) to about 0.001 to about 0.1, preferably about 0.01 to about 0.03 measured by an absorption meter. Thus produced bacterial liquid is transferred to separate flasks for culture, and left to stand still at room temperature for about 30 minutes. Heparinized healthy human blood is collected, and the aforementioned reagent for separating hemocyte is added thereto at a ratio of approximately 4:1, followed by leaving to stand still at about 20°C to about 40°C, preferably at 37°C for about 30 minutes to yield a leukocyte fraction. Thus obtained leukocyte fraction is suspended in PBS. The supernatant in the flask for culture which

had been charged with the foreign microorganism is gently discarded, and the leukocyte fraction diluted in PBS is added to the flask followed by leaving to stand still at room temperature for about 10 minutes. The supernatant in the flask for culture is discarded, and leukocytes adhered on the bottom of the flask are recovered in a centrifuge tube using PBS containing 0.02% EDTA, and are collected by e.g., centrifugation at 4°C for 10 minutes at about 140 to about 180 × g. When contamination of erythrocytes is found in thus collected leukocytes, leukocytes may be collected by: allowing hemolysis through gently suspending the precipitates of leukocytes in sterile purified water, isotonicization through adding PBS, followed by centrifugation once again at 4°C for 10 minutes at about 140 to about 180 g. The collected leukocytes are suspended in PBS, and cell number is counted with a counting chamber to adjust to give about  $1 \times 10^4$  cells/pl to about  $5 \times 10^4$  cells/ $\mu$ l.

[0020] Process for fixing leukocytes may involve for example, carrying out Carnoy fixation.

[0021] Specifically, leukocytes are supported on a carrier capable of supporting leukocytes (supporting carrier), immersed in Carnoy's fixative (a mixed solution at a volume ratio of ethanol : chloroform : acetic acid = 6 : 3 : 1) for about 20 minutes, thereafter immersed in about 50% to about 90%, preferably about 75% ethanol solution for about 5 minutes, and then completely air dried.

[0022] The supporting carrier described above is preferably any of those made from an insoluble material, and for example, glass, metal, synthetic resins (polystyrene, polyethylene, polypropylene, polyvinyl chloride, polyester, polyacrylic ester, nylon, polyacetal, fluorine resin and the like), polysaccharides (cellulose, agarose and the like) are preferred.

[0023] The insoluble supporting carrier may be in any of various forms such as, for example, plate-like, tray-like, spherical, fibrous, cylindrical, discal, vessel-like, cell-like, tubular and the like. In particular, preferable supporting carrier for use in one embodiment of the present invention is a slide glass. Examples of the slide glass include e.g., a slide glass (item number: MS311BL) manufactured by JAPAN AR BROWN CO., LTD. This slide glass (item number: MS311BL) is provided with 14 circular wells having the diameter of 5 mm addition, upon practical use, it is preferred that an APS coated slide glass is used which is a slide glass with 3-aminopropyltriethoxysilane (APS, SIGMA) coated thereon for the purpose of improving adhesiveness of cells. Alternatively, a slide glass with poly-L-lysine or gelatin coated thereon may be also used.

[0024] For producing an APS coated slide glass, a slide glass (item number: MS311BL) is first fixed on a slide holder, and thereafter is washed by immersing in a diluted neutral detergent for 30 minutes, and the detergent is sufficiently removed with running water. Next, the slide glass is washed with purified water and dried sufficiently at high temperature (100°C or greater) followed by leaving to stand to cool at room temperature. Then, the slide glass is immersed in acetone containing 2% APS for 1 minute, and immediately thereafter washed briefly with acetone and sterile purified water sequentially followed by air drying. Further, after conducting the operation of immersing the slide glass in acetone containing about 1 to about 10% APS for 1 minute, followed by immediate and brief washes with acetone and sterile purified water in a sequential manner and air drying once again, the APS coated slide glass can be produced by drying at about 20°C to about 60°C, preferably at 42°C.

[0025] When the leukocytes are supported on the APS coated slide glass, it is preferred that leukocytes are smeared on each well such that they are spread over to give a single layer and air dried. It is preferred that phagocytes for use in fixing are prepared such that the density ( $x$  cells/ml) is about  $5 \times 10^6$  cells/ml  $< x$  cells/ml  $<$  about  $1 \times 10^8$  cells/ml; and preferably about  $1 \times 10^7$  cells/ml  $x$  cells/ml about  $5 \times 10^7$  cells/ml.

[0026] Moreover, corresponding to such alteration of density of the phagocytes per 1 ml, cell number of the leukocytes fixed on the APS coated slide glass per 1 well ( $y$  cells/well (diameter: 5 mm)) is preferably adjusted to be about  $2.5 \times 10^4$  cells/well  $< y$  cells/well  $<$  about  $5 \times 10^5$  cells/well, and preferably about  $5 \times 10^4$  cells/well  $y$  cells/well about  $2.5 \times 10^5$  cells/well. Specifically, a small amount of PBS is added to a leukocyte pellet obtained by centrifugation of the leukocyte fraction at 4°C for about 10 minutes at about  $140 \times g$  to about  $180 \times g$  followed by suspension, and the cell number of the leukocytes is counted using a counting chamber. Preparation can be perfected by smearing 5  $\mu$ l of the leukocyte suspension, which was prepared with PBS such that cell number becomes about  $5 \times 10^4$  cells/well to about  $2.5 \times 10^5$  cells/well, on each well of the APS coated slide glass to allow the leukocytes spread to form a single layer followed by complete air drying.

[0027] As a treatment for promoting permeability of the membranes of phagocytes, a process may be employed in which immersion is conducted in PBS for about 3 to about 30 minutes, followed by immersing in a solution of an enzyme pretreatment reagent (prepared by mixing 1.25 g of saponin, 1.25 ml of t-octylphenoxypolyethoxyethanol (specific gravity: 1.068 to 1.075 (20/4°C), pH (5 w/v%) 5.5-7.5) and 25 ml of a PBS stock solution, and adjusting to give the total volume of 50 ml with sterile purified water) diluted to about 2 to about 50 fold in sterile purified water, and allowing infiltration on a shaker for about 3 to about 30 minutes.

[0028] In a treatment for exposing the DNA of the causative microorganism of an infectious disease in the phagocytes, an enzyme reagent solution is prepared by adding 1 ml of an enzyme reagent dissolving solution (prepared by about 100 fold dilution of dimethylsulfoxide (DMSO) which contains phenylmethylsulfonyl fluoride (PMSF) in PBS) to an enzyme reagent (N-acetylmyramidase, lysozyme and/or lysostafin) per 1 slide, and thereafter, 1 ml of this enzyme solution

is dropped on a site of the leukocyte smear, and left to stand still for about 10 to about 60 minutes in a humid box at about 20°C to about 60°C, preferably at about 37° C to about 42°C. Then, it is immersed in PBS containing 0.2 mol/l hydrochloric acid (prepared by adding hydrochloric acid to the PBS stock solution, 20 fold dilution in sterile purified water, and adjusting to give the final concentration of hydrochloric acid of 0.2 mol/l) and thus the object is achieved by allowing infiltration on a shaker for 3 to 30 minutes as it is. Since DMSO has the potential of lowering the activity of lysozyme and lysostafin at the concentration of 5% or greater, it is preferably used at the concentration of less than 5%. Except for PMSF as a substance for retaining the morphology of the phagocytes, other known protease inhibitor, e.g., tosyl lysine chloromethyl ketone (TLCK) and a mixture thereof may be also used. In such a case, a solvent such as DMSO may be changed ad libitum.

**[0029]** In regard of preferable range of the titer of each enzyme used as an enzyme reagent, although lysostafin exerts a sufficient effect at a titer of 1 unit/ml upon lysis of *Staphylococcus aureus*, lysostafin having the titer of 10 unit/ml or greater was required for lysis of *Staphylococcus epidermidis*. Therefore, optimal titer of lysostafin may be set to 1 unit/ml to about 1,000 unit/ml, and preferably about 10 unit/ml to about 100 unit/ml. Further, upon lysis of *Enterococcus faecalis*, lysis did not occur when the titer of N-acetylmuramidase is about 10 unit/ml or less, while the titer of lysozyme was fixed to be about 10,000 unit/ml. In respect of lysozyme, when the titer of N-acetylmuramidase was fixed to be 100 unit/ml, lysis did not occur with the titer of lysozyme of 1,000 unit/ml or less. Therefore, optimal titer of N-acetylmuramidase may be set to be about 10 unit/ml to about 10,000 unit/ml, and preferably about 100 unit/ml to about 1,000 unit/ml, whilst the optimal titer of lysozyme may be set to be about 1,000 unit/ml to about 1,000,000 unit/ml, and preferably about 10,000 unit/ml to about 100,000 unit/ml. Furthermore, in instances where the causative microorganism is a fungus such as *Candida albicans*, the range of titer may be about 50 unit/ml to about 500 unit/ml, preferably about 100 unit/ml to about 500 unit/ml of zymolase. Additionally, when zymolase is used in particular, it is preferred that PMSF or known protease inhibitor is used.

**[0030]** Moreover, depending on the difference of components in Gram positive bacteria and Gram negative bacteria, in other words, on the difference in peptidoglycan or lipopolysaccharide, the enzyme to be used may be optionally selected. Particularly, irrespective of whether Gram positive bacterium or Gram negative bacterium is, two or more enzymes may be used in combination for the purpose of achieving lysis more effectively. According to the present invention, it was revealed that by using a mixture of three kinds, lysozyme, lysostafin and N-acetylmuramidase, lytic activity was elevated in comparison with the case where a single enzyme was used.

**[0031]** Temperature of the enzymatic treatment may be preferably about 4°C to about 60°C for *Staphylococcus aureus*; higher than about 25° C, preferably about 37° C or higher for *Staphylococcus epidermidis*; and higher than about 25° C and less than about 60° C, preferably about 37° C to about 42° C for *Enterococcus faecalis*. Accordingly, it is most preferred that optimal temperature for the enzymatic treatment is set to be about 37° C to about 42° C. Additionally, critical temperature is expected to be about 26° C to about 59° C in the common range for those three kinds of the bacteria.

**[0032]** Further, time period of the enzymatic treatment may be 20 minutes or longer for any of digested samples of *Staphylococcus aureus*, *Staphylococcus epidermidis* and *Enterococcus faecalis* (inadequate in 0 minute and 10 minutes), and because no bacterial body was found within the leukocytes, the time period is preferably at least about 15 minutes or longer, preferably about 20 minutes or longer, and in addition, optimal time period of the enzymatic treatment shall be about 30 minutes to about 60 minutes. Moreover, the time period of the enzymatic treatment may be about 15 minutes to about 120 minutes.

**[0033]** N-acetylmuramidase is an enzyme which lowers the absorbance at 600 nm when thermally treated dry powder of *Enterococcus faecalis* by a heat treatment and N-acetylmuramidase are subjected to a reaction in a 5 mmol/l Tris-HCl buffer (pH 6.0) containing 2 mmol/l magnesium chloride at 37° C for 5 minutes. Additionally, when the enzymatic activity at 37°C, pH 7.0 in 1 minute to lyse 1 ug of cells of *Streptococcus salivarius* (IFO 3350), which was subjected to a heat treatment, is determined as 1 unit, it is preferred that one having the enzymatic activity of 2,000 unit/mg or greater is used.

**[0034]** Lysozyme is an enzyme which lowers the absorbance at 600 nm when *Micrococcus luteus* and lysozyme were subjected to a reaction in PBS at 37°C for 5 minutes. Furthermore, when the enzymatic activity to lower the absorbance at 540 nm of *Micrococcus luteus* by 0.001 at 35°C, pH 6.2 in 1 minute is determined as 1 unit, it is preferred that one having the enzymatic activity of 50,000 unit/mg or greater is used.

**[0035]** Lysostafin is an enzyme which lowers the absorbance at 600 nm when *Staphylococcus epidermidis* and lysostafin are subjected to a reaction in PBS at 37° C for 5 minutes. Furthermore, when the enzymatic activity to lower the absorbance at 620 nm of *Staphylococcus aureus* from 0.240 to 0.125 at 37°C, pH 7.5 in 10 minutes is determined as 1 unit, it is preferred that one having the enzymatic activity of 500 unit/mg or greater is used.

**[0036]** Zymolase (trade name: Zymolyase, Seikagaku Corporation) is an enzyme prepared from a culture liquid of *Arthrobacter lutesul*, having a potent lytic activity against cell walls of yeast living cells. Essential enzyme involving in lysis of cell walls included in zymolase is -1,3-glucan lanimaripentaohydrolase, which acts on a glucose polymer having -1,3-bonds to produce lanimaripentaose as a major product. Zymolyase-100T, which is purified by ammonium sulfate

fractionation, and further purified by affinity chromatography (Kitamura, K. et al.; J. Ferment. Technol., 60, 257, 1982), has the activity of 100,000 unit/g. However, the activity of this enzyme is known to be altered depending on the type of yeast to be a substrate, culture condition and growing stage (Kitamura, K. et al.; J. Gen. Appl. Microbiol., 20, 323, 1974, Kitamura, K. et al.; Agric. Biol. Chem., 45, 1761, 1981, Kitamura, K. et al.; Agric. Biol. Chem., 46, 553, 1982). Zymolyase-100T includes about  $1.0 \times 10^7$  unit/g of -1,3-glucanase, about  $1.7 \times 10^4$  unit/g of protease, and about  $6.0 \times 10^4$  unit/g mannase, however, DNase and RNase are not found therein (Kitamura, K. et al.; J. Gen. Appl. Microbiol., 18, 57, 1972). In addition, the optimal pH of Zymolyase is about 5.5 to about 8.5, and preferably about 6.5 to about 7.5, whilst the optimal temperature is about 25°C to about 55°C, and preferably about 35°C to about 45°C. Moreover, lysis spectrum (genus name) against yeast (cells in logarithmic growth phase) includes *Ashbya*, *Candida*, *Debaryomyces*, *Eremothecium*, *Endomyces*, *Hansenula*, *Hanseniaspora*, *Kloeckera*, *Kluyveromyces*, *Lipomyces*, *Helschkowia*, *Pichia*, *Pullularia*, *Torulopsis*, *Saccharomyces*, *Saccharomycopsis*, *Saccharomycodes*, *Schwanniomyces* and the like.

**[0037]** In particular, examples of those in genus candida include *Candida albicans*, *Candida tropicalis*, *Candida parasilosis*, *Candida galacta*, *Candida guilliermondii*, *Candida krusei*, *Cryptococcus neoformans* and the like. As an activator of this enzyme, an SH compound, e.g., cysteine, 2-mercaptoethanol, dithiothreitol and the like can be used.

**[0038]** Fungi belonging to these genera may be also used in the present invention. According to this enzyme, an enzymatic activity required for decreasing about 30% of  $A_{800}$  of a reaction liquid (enzyme: 1 ml of a 0.05 to 0.1 mg/ml solution, substrate: 3 ml of a beer yeast suspension (2 mg dry weight/ml), buffer: 5 ml of M/15 phosphate buffer (pH 7.5), adjusted to give the total volume of 10 ml with 1 ml of sterile purified water) using the beer yeast suspension as a substrate at about 25°C within two hours is determined as 1 unit. Zymolyase-100T has the activity of 100,000 unit/g.

**[0039]** It is preferred that the concentration of PMSF (added in order to protect the leukocytes from protease so that the morphology thereof is retained) which is used as a solvent for the enzyme reagent is in the range of 10  $\mu$ mol/l to 10 mmol/l, and preferably 0.1 mmol/l to 1 mmol/l, because effects were observed at the concentration of 10  $\mu$ mol/l or greater, while deterioration of morphology of leukocytes was completely suppressed at the concentration of 0.1 mmol/l or greater. In addition, it is preferred that the concentration of DMSO is less than 5%, preferably 2% or less, and further approximately the concentration of 1%. As a consequence, the enzyme reagent dissolving solution is preferably prepared by 100 to 1,000 fold dilution of dimethylsulfoxide (DMSO) which contains 0.1 mol/l phenylmethylsulfonyl fluoride (PMSF) in PBS.

**[0040]** Following the step of exposing the DNA of the causative microorganism of an infectious disease, the step of acetylation of cell membrane proteins may be inserted. Specifically, it can be carried out through immersing the slide glass in an acetylation reagent, which was prepared by adding acetic anhydride to an acetylating reagent (7.46 g of triethanolamine, an appropriate amount of hydrochloric acid, adjusted to give the total volume of 50 ml with an appropriate amount of sterile purified water) and diluting about 2 fold to about 50 fold, preferably about 10 fold in sterile purified water to give the final concentration of acetic anhydride of 0.1 to 3.0%, preferably 0.8%, followed by shaking for 5 to 30 minutes on a shaker. Thereafter, the slide glass is sequentially immersed in 75%, 85%, and 98% ethanol for 2 to 5 minutes respectively, and completely air dried.

**[0041]** Additionally, following the step of acetylation of cell membrane proteins, the step of forming a single stranded DNA by an alkali treatment of the DNA of the causative microorganism of an infectious disease can be also inserted. Specifically, it can be carried out through immersing the slide glass in PBS which contains about 10 mmol/l to about 300 mmol/l, preferably about 70 mmol/l sodium hydroxide (prepared by adding sodium hydroxide in the PBS stock solution, diluting to 20 fold with sterile purified water to give the final concentration of sodium hydroxide of 70 mmol/l) for about 2 to about 5 minutes. Thereafter, the slide glass is sequentially immersed in 75%, 85%, and 98% ethanol for 2 to 5 minutes respectively, and completely air dried.

**[0042]** Upon carrying out in situ hybridization using a DNA probe for detection capable of hybridizing with the exposed DNA of the causative microorganism of an infectious disease under a stringent condition, for example, a liquid containing the DNA probe for detection prepared in a probe dilution solution (probe solution) is coated on the smeared site, and is left to stand still in a humid box at about 25°C to about 50°C, preferably at about 37°C to about 42°C for about 1 to about 3 hours, preferably for about 2 hours.

**[0043]** Thereafter, a hybridization washing solution (prepared by mixing a hybridization stock solution (13.15 g of sodium chloride, 6.615 g of trisodium citrate dihydrate, adjusted to give the total volume of 75 ml with sterile purified water: hereinafter, referred to as merely hybridization stock solution) in a ratio of the hybridization stock solution : sterile purified water : formamide = 5 : 45 : 50) is provided in three staining bottles, and sequentially, the sample is immersed at about 35 to about 45°C, preferably at about 42°C for 10 minutes, respectively. Then, the sample is immersed in PBS, and shaken as it is on a shaker for about 5 to about 30 minutes. In detail, the probe dilution solution includes 600  $\mu$ l of salmon sperm DNA, 50  $\mu$ l of 100  $\times$  Denhardt's solution 500  $\mu$ l of hybridization stock solution, 2,250  $\mu$ l of formamide, 1,000  $\mu$ l of 50% dextran sulfate. The probe solution preferably includes 15 ng of each DNA probe for detection, which may be adjusted to give the total volume of 50  $\mu$ l with the probe dilution solution.

**[0044]** Concentration of the probe for SA, SE, PA, EF and EK may be about 0.6 ng/ $\mu$ l to about 1.8 ng/ $\mu$ l, preferably about 0.6 ng/ $\mu$ l to about 1.2 ng/ $\mu$ l. Further, the result of inadequate was brought at 0.06 ng/ $\mu$ l, and the result of adequate

was brought at 0.6 ng/μl, therefore, it is preferred that the concentration is set to be at least 0.1 ng/μl or greater. Moreover, because the result of inadequate was brought at 2.4 ng/μl, and the result of adequate was brought at 1.8 ng/μl, it is preferred that the concentration is set to be 2.2 ng/μl or less. In addition, the optimal concentrations of positive control and negative control may be 0.4 to 2.0 ng/μl and 0.6 to 2.0 ng/μl respectively, and preferably 0.6 to 1.0 ng/μl in common.

**[0045]** Further, it is preferred that time period of the hybridization is at least 30 minutes or longer, preferably 60 minutes or longer, and more preferably 90 minutes or longer. More preferred optimal time period of the hybridization may be set to be about 120 minutes to about 900 minutes.

**[0046]** Moreover, to use a surfactant such as sodium dodecyl sulfate (SDS) in the step of *in situ* hybridization is preferred in light of the capability to improve the detection sensitivity. It is preferred that concentration of SDS is 1% or less, more preferably about 0.1% to about 0.5%, still more preferably about 0.25%. SDS may be added to a solution used upon the hybridization, or may be in the probe dilution solution or in the probe solution, which was mixed beforehand.

**[0047]** Additionally, it is preferred that one or more DNA probe having the chain length of about 350 to about 600 base length, preferably about 350 to about 550 base length is employed as the DNA probe for detection, because the probe is efficiently introduced into phagocytes, and firm contact with the gene of the incorporated foreign microorganism is permitted. It is not intended that base length (number of base pairs) of the subject probe must necessarily fall within the aforementioned range of the base length, but that it is allowable as long as the base length in the aforementioned range is included in the distribution of the base length of the probe. These probes may be used alone, or several kinds of probes (more than one) may be also used. More than one probes may be multiple kinds of probes which can hybridize to one bacterial strain. Alternatively, the kind of the probe may be multiple owing to the presence of multiple types of the bacterial strains although a single probe may be employed for a single bacterial strain. Thus, there is no particulate limitation as far as the kind of the probe is one or more.

**[0048]** These probes preferably comprise a DNA fragment having a sequence which does not any how hybridize with the phagocyte itself, and additionally, they should not cross hybridize with a gene derived from any other strain of microorganism. For example, when a subtraction method is used, a specific probe can be produced in a short period of time. These probes may be prepared and labelled according to a common nick translation process using a non-radioisotopic labelling substance such as fluorescein isothiocyanate (FITC), biotin, digoxigenin (digoxigenin (DIG)-11-dUTP) or the like. Chain length of the probe can be controlled such that most efficient labelling is enabled, by changing the ratio of amount of DNase I and DNA polymerase I added in the nick translation reaction. For example, for efficiently labelling 2 μg of the DNA probe (SA-24), and for regulating the chain length of a probe to enable efficient *in situ* hybridization with the DNA of a foreign microorganism (base length of about 350 to about 600), when 2 μl of 10 U/μl DNA polymerase I is included in the reaction liquid of total volume of 100 μl, 6 μl of DNase I may be included which was prepared such that about 10 to about 350 mU, preferably about 25 to about 200 mU, more preferably about 50 to about 150 mU is present in total volume of 100 pl. Volume of each enzyme and total volume of the reaction liquid and the like in this instance may optionally vary as long as the proportion according to the aforementioned essential condition for an optimal reaction is kept constant. Further, in other words, when 20U of DNA polymerase I is included in total volume of 100 μl, DNase I may be prepared in an amount of about 10 to about 350 mU, preferably about 25 to about 200 mU, and more preferably about 50 to about 150 mU. In additional other words, when 1 U of DNA polymerase I is included, nick translation may be conducted using about 0.5/1,000 to about 17.5/1,000, preferably about 1.25/1,000 to about 10/1,000, and more preferably about 2.5/1,000 to about 7.5/1,000 unit of DNase I. In addition, with DNA in an amount of 1 μg, it is desirable to prepare such that DNA polymerase I is present in an amount of about 10 U, while DNase I is present in an amount of about 5 to about 175 mU, preferably about 12.5 to about 100 mU, and more preferably about 25 to about 75 mU. In respect of other probe, the amount of DNA as well as optimal conditions for the reaction of DNA polymerase I and DNase I can be determined with reference to the optimal conditions for the reaction as described above, and chain length of the probe (base length of about 350 to about 600) can be regulated to result in efficient labelling and efficient *in situ* hybridization with a foreign microorganism DNA.

**[0049]** The stringent condition for carrying out *in situ* hybridization may be for example, a condition which comprises incubating in the presence of about 30% to about 60%, preferably about 50% of formamide, at about 30 to about 50°C, preferably at about 38 to about 42°C followed by washing.

**[0050]** After carrying out *in situ* hybridization, an operation of blocking may be performed. Specifically, 1 ml of a blocking reagent (2 ml of normal rabbit serum, 0.5 ml of the PBS stock solution, adjusted to give the total amount of 10 ml with sterile purified water) is dropped on the smear site per one slide glass in a humid box, and left to stand still for 15 to 60 minutes. Thereafter, the blocking reagent is removed.

**[0051]** For detecting a signal which results from the hybridization with a gene derived from the microorganism (genomic DNA or RNA), color reaction may be conducted in which any conventional method for an antigen-antibody reaction is utilized. In other words, after enough washes of the sample following completing the hybridization, an operation for blocking is conducted. Thereafter, a treatment is executed using a conjugate of an anti-FITC antibody, anti-

digoxigenin antibody or the like, e.g., an alkaline phosphatase conjugate, and then, color development of the signal is allowed by a color development system of the conjugate to determine the states of hybridization. For example, in instances where the probe labelled with digoxigenin-11-dUTP as described above is used as a probe, an anti-digoxigenin-alkaline phosphatase conjugate is used, and the detection may be conducted through utilizing a substrate which is generally used for alkaline phosphatase (nitroblue tetrazolium, 5-bromo-4-chloro-3-indolyl phosphate and the like). Next, the smear preparation washed after the color reaction is subjected to counter staining with naphthol black Fast Green (20 mg/50ml, manufactured by Wako Chemical Co. ) or the like to observe intracellular signals with a light microscope.

**[0052]** In detail, in order to obtain a signal by hybridization, for example, when a digoxigenin labelled DNA probe is used as a DNA probe for detection, a labelled antibody solution is prepared by diluting a labelled antibody (1.05 unit of alkaline phosphatase labelled anti-digoxigenin antibody solution, adjusted with 12.6  $\mu$ l of buffer A (746 mg of triethanolamine, 17.5 mg of sodium chloride, 20.3 mg of magnesium chloride hexahydrate, 1.36 mg of zinc chloride, 1,000 mg of bovine serum albumine, an appropriate amount of hydrochloric acid, adjusted to give the total volume of 100 ml with sterile purified water) to give the total volume of 14  $\mu$ l) in a labelled antibody diluent (8.48 mg of Tris-(hydroxymethyl)-aminomethane, 6.14 mg of sodium chloride, an appropriate amount of hydrochloric acid, adjusted to give the total volume of 0.7 ml with sterile purified water) to 10 to 200 fold, preferably 50 fold, and each 10  $\mu$ l of this labelled antibody solution is dropped on the smear site, followed by leaving to stand still for 15 to 60 minutes. Thereafter, it is immersed in a solution of a labelled antibody washing solution (1 ml of polysorbate 20, 50 ml of the PBS stock solution, adjusted to give the total volume of 100 ml with sterile purified water) diluted to 2 to 50 fold, preferably 10 fold, and is allowed for infiltration on a shaker for about 5 to about 30 minutes as it is. After repeating this operation twice, it may be immersed in a coloring pretreatment liquid obtained by mixing a coloring pretreatment liquid 1 (6.06 g of Tris-(hydroxymethyl)-aminomethane, 2.92 g of sodium chloride, an appropriate amount of hydrochloric acid, adjusted to give the total volume of 50 ml with sterile purified water) and a coloring pretreatment liquid 2 (5.08 g of magnesium chloride hexahydrate, adjusted to give the total volume of 50 ml with sterile purified water) in an equivalent volume and diluting to approximately 5 fold in sterile purified water, and then shaken for 5 to 30 minutes on a shaker as it is. Thereafter, 1 ml of a coloring reagent (nitroblue tetrazolium (NBT)/ 5-bromo-4-chloro-3-indolylphosphate (BCIP)) per one slide glass is dropped on the smear site of the slide glass while filtration using a disposable syringe equipped with a 0.2  $\mu$ m syringe top filter, and is left to stand still under light shielding in a humid box at about 10°C to about 45°C, preferably at about 37°C for about 15 to about 60 minutes. Thereafter, it is immersed in a solution of a coloring reagent washing solution (606 mg of Tris-(hydroxymethyl)-aminomethane, 186 mg of ethylenediamine tetraacetate disodium dihydrate, an appropriate amount of hydrochloric acid, adjusted to give the total volume of 50 ml with an appropriate amount of sterile purified water) diluted to about 2 to about 50 fold, preferably about 10 fold for about 2 to about 10 minutes, and is air dried. Then, it is immersed in a solution of a counter staining solution (50 mg of fast green FCF (edible dye, green color No. 3), adjusted to give the total volume of 50 ml with an appropriate amount of sterile purified water) diluted to 2 to 50 fold, preferably to 10 fold and then an acetic acid solution of about 0.1 to about 5%, preferably about 1%. Thereafter, the excess counter staining solution may be washed away by immersing again in a solution of the coloring reagent washing solution described above diluted to about 2 to about 50 fold, preferably about 10 fold, and may be completely air dried. Additionally, the coloring reagent described above may be one prepared separately.

**[0053]** The alkaline phosphatase labelled anti-digoxigenin antibody solution which may be preferably used is one which results in color development in a site of DNA blotting when 1 ng of a digoxigenin labelled DNA is blotted on a membrane for blotting, subjected to blotting, treated with the alkaline phosphatase labelled anti-digoxigenin antibody solution diluted to 10,000 fold, and allowed to react with a coloring substrate (NBT/BCIP), but one which does not result in color development even though similar operation is conducted with a DNA without digoxigenin labelling. Further, the anti-digoxigenin antibody is preferably derived from sheep. In detail, it may be purified from serum of an immunized sheep by an ion exchanging chromatography and an antibody column chromatography.

**[0054]** The coloring reagent (NBT/BCIP solution, pH 9.0 to 10.0) preferably contains 3.3 mg of nitroblue tetrazolium (NBT), 1.65 mg of 5-bromo-4-chloro-3-indolylphosphate (BCIP), 99  $\mu$ g of N,N-dimethylformamide, 121 mg of Tris-(hydroxymethyl)-aminomethane, an appropriate amount of hydrochloric acid, 58.4 mg of sodium chloride, 101.6 mg of magnesium chloride hexahydrate, and is adjusted to give the total amount of 10 ml with an appropriate amount of sterile purified water. The coloring reagent which may be preferably used is one which exhibits a dark purple signal on the blotted site when a protein labeled with alkaline phosphatase is blotted on a membrane for blotting followed by a treatment of the membrane with the coloring reagent at room temperature under light shielding.

**[0055]** Upon counter staining as described above, an edible dye e.g., yellow No. 4 (tartrazine) can be used for the purpose of further clarification of the contrast between the signal and the cell. The grounds therefor may be difficulties in the counter staining on behalf of the similar color among the purple color developed by the substrate and the blue color developed by naphthol black. When this process was applied to the present invention, it was revealed that the process is beneficial upon the counter staining. The procedure involving in use of an edible dye has not been proposed heretofore.

[0056] The process which may be employed for labelling digoxigenin can be a nick translation method. In addition, a PCR method, a random primer labelling method, an *in vitro* transcription labelling method, a terminal transferase labelling method or the like can be employed.

[0057] Determination may be carried out by microscopic examination with a light microscope ( $\times 1,000$ ), and observation of at least one color development of bluish purple color may be determined as positive in cells within a single well stained with the counter staining solution as described above.

[0058] Moreover, in connection with the process of the production of the probe for detection, reference may be made to Japanese Patent Nos. 2558420, 2798499, 2965543, 2965544, 3026789 and so on.

[0059] For example, for the culture through picking a microorganism from a working cell bank, the working cell bank (SA-24) is smeared by streaking with a platinum loop, a disposable plastic loop or the like on an L-broth solid medium containing 50  $\mu\text{g/ml}$  ampicillin prepared in a sterile petri dish (microorganism picking).

[0060] Following overnight culture, a single colony is collected, and inoculated in 5 ml of an L-broth medium containing 50  $\mu\text{g/ml}$  ampicillin, and then shaking culture is conducted overnight at 37°C (preculture).

[0061] In a flask for culture including the medium described above in an amount of 400 ml is inoculated each 2.5 ml of the preculture liquid followed by shaking culture at about 37°C overnight (regular culture).

[0062] Next, for extracting the SA-24 plasmid DNA, the culture liquid in the regular culture is centrifuged at 4°C for 10 minutes at 4,000  $\times g$  to collect the microorganism. The culture supernatant is removed, and thereto is added 20 ml of STE (10 mmol/l Tris-hydrochloric acid (pH 8.0), 1 mmol/l disodium ethylenediamine tetraacetate (EDTA), 0.1 mmol/l sodium chloride) to resuspend the cell bodies. Then, centrifugation is conducted at 4°C for 10 minutes at 4,000  $\times g$  to collect the microorganism. Thereto is added 5 ml of a solution-1 (50 mmol/l glucose, 25 mmol/l Tris-hydrochloric acid (pH 8.0), 10 mmol/l EDTA) containing 10 mg/ml lysozyme, and the cell are suspended therein followed by leaving to stand still at room temperature for 5 minutes. Thereto is added 10 ml of a solution-2 (0.2 mmol/l sodium hydroxide, 1% sodium dodecyl sulfate (SDS)) mixed by inversion and left to stand on ice for 10 minutes. Thereto is added 7.5 ml of an ice cold solution-3 (3 mol/l potassium acetate (pH 4.8)) mixed by inversion and left to stand on ice for 10 minutes.

[0063] After centrifugation by a high speed refrigerated centrifuge at 4°C for 30 minutes at 45,000 $\times g$ , the supernatant is recovered, and left to stand to cool to room temperature. After leaving to stand, 0.6 volume of isopropanol (about 24 ml) is added thereto, mixed by inversion and left to stand at room temperature for 5 minutes or longer. After centrifugation by a high speed refrigerated centrifuge at 25°C, for 30 minutes at 28,000 $\times g$ , the supernatant is discarded, and thus resulting pellet is washed with 70% ethanol and air dried. After air drying, 8 ml of TE (10 mmol/l Tris-hydrochloric acid (pH 8.0), 1 mmol/l EDTA) is added thereto to dissolve the pellet (extraction of plasmid DNA).

[0064] Next, for the purification of the plasmid DNA containing SA-24, 800 $\mu\text{l}$  of 10 mg/ml ethidium bromide and 8.6 g of cesium chloride are added to the resulting plasmid DNA followed by mixing by inversion to dissolve the plasmid. The solution is placed in a centrifuge tube, which is then capped or sealed. After centrifugation at 20°C for 5 hours at 500,000  $\times g$  with a vertical rotor, a band of the plasmid DNA is fractionated using a glass syringe or an injection needle under the irradiation of an ultraviolet ray light. To the fractionated plasmid DNA solution is added an equivalent amount of TE-saturated 1-butanol followed by mixing by inversion and centrifugation at 15,000  $\times g$  for 5 minutes by a high speed microcentrifuge to remove the supernatant. This operation is repeated to eliminate ethidium bromide in the plasmid DNA solution. Next, thereto is added TE to give the volume of 1.5 ml followed by desalting on a demineralization column (NAP-10). To the desalted plasmid DNA solution is added 30  $\mu\text{l}$  of a 3 mol/l sodium acetate solution followed by mixing, and 3 fold amount of 99.5% ethanol is added thereto followed by mixing by inversion and leaving to stand at -20°C for 30 minutes or longer. After leaving to stand, centrifugation is conducted with a high speed refrigerated micro centrifuge at 4°C for 20 minutes at 15,000  $\times g$  to remove the supernatant. Thereafter, cold 70% ethanol is added thereto to suspend therein, and once again, centrifugation is conducted with a high speed refrigerated micro centrifuge at 4°C for 20 minutes at 15,000  $\times g$  to remove the supernatant. Thus resulting precipitate of the plasmid DNA is evaporated to dryness under a reduced pressure. TE in an amount of 100  $\mu\text{l}$  is added to the plasmid DNA to dissolve completely, and the concentration is measured on the basis of the absorbance at 260 nm (Purification of plasmid DNA containing SA-24). Then, size check of the plasmid DNA containing SA-24 is carried out by a treatment with a restriction enzyme and agarose electrophoresis.

[0065] For conducting purification of SA-24 by the treatment of the plasmid DNA containing SA-24 using a restriction enzyme and agarose electrophoresis, 1 mg of the plasmid DNA containing SA-24 after finishing the check of the molecular weight is combined with a restriction enzyme HindIII alone or with other restriction enzyme, and is digested by the reaction at 37°C for 1.5 hours. Following the digestion of the plasmid DNA, a part of the reaction liquid is electrophoresed on a 0.8% agarose to ascertain that the digestion is completely terminated. After confirming the digestion, a band of SA-24 is recovered through the electrophoresis on a 0.8% preparative agarose gel. Thus recovered SA-24 is extracted from the agarose gel and purified, and the concentration is measured with an absorbance meter. A part of the purified SA-24 is electrophoresed on a 0.8% agarose gel to verify that a single band is found. For labelling SA-24, 2  $\mu\text{g}$  of the purified SA-24 is used, and may be subjected to digoxigenin labelling in a reaction liquid having the composition described in Table 1 below.

Table 1:

Composition of the reaction liquid for labeling	
	Amount included ( $\mu\text{L}$ )
DNA probe	X
10 $\times$ L.B. <sup>(a)</sup>	10
100 mmol/L dithiothreitol	10
dNTPs <sup>(b)</sup> (A, G, C: 0.5 mmol/L)	4
digoxigenin-dUTP <sup>(c)</sup> (0.4 mmol/L)	5
DNase I <sup>(d)</sup>	6
10 U/ $\mu\text{L}$ DNA polymerase I	2
Sterile purified water	Y
Total	100

[explanatory notes]

(a) 10  $\times$  L.B.: 0.5 mol/L Tris-hydrochloric acid (pH 7.5),  
50 mmol/L magnesium chloride, 0.5 mg/mL bovine serum albumines

(b) dNTPs: 0.5 mmol/L 2'-deoxyadenosine-5'-triphosphate,  
0.5 mmol/L 2'-deoxyguanosine-5'-triphosphate,  
0.5 mmol/L 2'-deoxycytidine-5'-triphosphate

(c) digoxigenin-dUTP: 0.4 mmol/L digoxigenin-11-2'-deoxyuridine-5'-triphosphate

(d) DNase I: deoxyribonuclease I is diluted in a solution of 25 mmol/L Tris-hydrochloric acid (pH 7.5) and 50% glycerin such that the amount of 50 to 150 mU per total volume of 100  $\mu\text{l}$  is used to give the aforementioned amount included.

**[0066]** In Table 1, X represents the volume which may be added such that preferred concentration of the probe as described above is provided depending upon the concentration of the probe stock solution, and the amount Y of purified water is determined following this volume to adjust the final volume.

**[0067]** After the labelling, 100  $\mu\text{l}$  of TE is added to the reaction liquid to terminate the reaction. The reaction terminated solution is poured into a spin column, and centrifuged at 4°C for 10 minutes at 380  $\times$  g to remove free nucleotides. Next, the concentration of the eluate is measured with an absorbance meter, and then adjusted to give 10 ng/ $\mu\text{l}$  with TE.

**[0068]** In order to verify the labelling, 0.5  $\mu\text{l}$  of the labelled SA-24 is dropped onto a membrane, and air dried. The membrane is immersed in a blocking reagent, and blocked at room temperature for 30 minutes. In an alkaline phosphatase labelled anti-digoxigenin antibody solution diluted to 5,000 fold in 0.1 mol/l Tris-hydrochloric acid (pH 7.5) and 0.15 mol/l sodium chloride, is immersed the membrane at room temperature for 30 minutes. The membrane is immersed in 0.1 mol/l Tris-hydrochloric acid (pH 7.5), 0.15 mol/l sodium chloride, and washed twice by shaking at room temperature for 10 minutes. In 0.5 mol/l Tris-hydrochloric acid (pH 9.5), 0.15 mol/l sodium chloride and 50 mmol/l magnesium chloride is immersed the membrane at room temperature for 10 minutes. The membrane is immersed in the coloring reagent at room temperature under light shielding for 10 minutes. The membrane is immersed in TE to terminate the color development. Verification of the labelling is executed by the observation of bluish purple coloring at the portion under the spotting. For producing the spin column, a small amount of sterilized glass wool is packed in a 1 ml disposable syringe. Sephadex G-50 swelled with 1 mmol/l Tris-hydrochloric acid (pH 7.5), 1 mmol/l EDTA and 0.1% SDS is filled in the syringe. The syringe is placed into a 15 ml disposable conical tube followed by centrifugation at 4°C for 10 minutes at 320 $\times$ g to throw the excess buffer away. The syringe is drawn from the disposable conical tube, and after discarding the excreted buffer, the spin column is produced by placing the syringe on the bottom of a disposable conical tube which had been a 1.5ml Eppendorf tube placed therein.

**[0069]** To determine the specificity of the probe, dot blot hybridization may be carried out according to the following procedure.

**[0070]** First, for the denaturation of each spotted genomic DNA, each 100 ng of various types of bacterial genomic DNA as prepared is spotted to a nylon membrane (Pall Biodyne<sup>(R)</sup> type B, manufactured by Nihon Pall Ltd. ) on a filter paper (manufactured by Whatman, 3MM) saturated with a solution containing 0.5 mol/l sodium hydroxide and 1.5mol/l sodium chloride according to a conventional process, and the air dried membrane is left to stand for 10 minutes. Next, the membrane is allowed to stand still on the filter paper described above which is saturated with a solution containing 0.5 mol/l Tris-hydrochloric acid (pH 7.5) and 1.5 mol/l sodium chloride for 10 minutes to neutralize the denaturated DNA. Furthermore, it is left to stand still on the filter paper as described above which is saturated with a 2  $\times$  SSC (Standard Saline Citrate) solution for 5 minutes followed by rinsing. Thereafter, the membrane is air dried, immersed in a 2  $\times$  SSC solution and allowed for infiltration for 5 minutes. According to a conventional process, the membrane is immersed in a prehybridization solution within a plastic bag, and affinitized at 42°C for 60 minutes. The membrane

## EP 1 403 369 A1

is immersed in 15 ml of a hybridization solution containing 400 mg of the probe in the plastic bag, and the reaction is allowed at 42°C overnight. Next, the membrane is immersed in a solution containing 2×SSC and 0.1% SDS (sodium dodecyl sulfate), and washed for 5 minutes (repeated twice). Thereafter, the membrane is immersed in a solution containing 0.1×SSC and 0.1% SDS, and washed at 60°C, for 10 minutes (repeated three times). The membrane is then immersed in a 2×SSC solution, and washed for 5 minutes. The membrane is immersed in a solution containing 3% bovine serum albumines, 1% blocking buffer (manufactured by Boeringer), 0.1 mol/l Tris-hydrochloric acid (pH 7.5) and 0.15 mol/l sodium chloride, and is gently shaken for 30 minutes. Thereafter, the membrane is immersed in a solution of alkaline phosphatase labelled anti-digoxigenin antibody (manufactured by Boeringer) diluted to 5,000 fold in a solution containing 0.1 mol/l Tris-hydrochloric acid (pH 7.5) and 0.15 mol/l sodium chloride, and is gently shaken for 30 minutes. Next, the membrane is immersed in a solution containing 0.1 mol/l Tris-hydrochloric acid (pH 7.5) and 0.15 mol/l sodium chloride, and is shaken for 15 minutes (twice). The membrane is immersed in a solution containing 0.1 mol/l Tris-hydrochloric acid (pH 9.5), 0.1 mol/l sodium chloride and 5 mmol/l magnesium chloride, and is shaken for 5 minutes. The membrane is immersed in an NBT-BCIP solution (manufactured by GIBCO BRL), and the color development reaction is allowed under light shielding. In TE (10 mmol/l Tris-hydrochloric acid (pH 8.0), 1 mmol/l EDTA) is immersed the membrane to terminate the color development reaction, and is air dried. The prehybridization solution and the hybridization solution are as shown in Table 2 below.

Table 2

[represented by ml]		
	Prehybridization solution	Hybridization solution
Formamide	7.5	6.75
20 x SSC solution	3.75	3.75
100 x Denhardt's solution	0.75	0.15
0.5 mol/L phosphate buffer	0.75	0.6
sterile purified water	1.5	1.95
10 mg/mL salmon sperm DNA	0.75	0.3
50% dextran sulfate	----	1.5
Total liquid volume	15.0	15.0

**[0071]** The surfactant which may be used in the step of *in situ* hybridization is any of known surfactants. Surfactants are generally classified in anion surfactants, nonionic surfactants, cation surfactants and ampholytic surfactants.

**[0072]** Anion surfactants are also referred to as anionic surfactants, which yield an organic anion upon ionization in water. When a lipophilic group in the molecule of the surfactant is represented by R, examples of the anion surfactant include RCOONa, RSO<sub>3</sub>Na, RSO<sub>4</sub>Na and the like. An aqueous solution of the surfactant containing a weakly acidic group such as RCOONa is liable to be hydrolyzed and is weak alkaline. However, an aqueous solution of a surfactant having a strongly acidic group such as RSO<sub>3</sub>Na, RSO<sub>4</sub>Na or the like is resistant to hydrolysis, which shall be neutral. Because it is anionic, it may lose surface activity in the presence of a large quantity of cationic substance, and may be inactivated in a strongly acidic circumstance.

**[0073]** Nonionic surfactants refer to those having a hydrophilic group which is nonionic. An ethylene oxide group (-CH<sub>2</sub>CH<sub>2</sub>O-) is often used as the hydrophilic group. As number of this group increases, hydrophilicity is increased. To the contrary, as number of the lipophilic group increases, lipophilicity is increased. Therefore, it is characterized in that surfactants with variously altered hydrophilicity and lipophilicity can be obtained. Because a nonionic surfactant does not ionize in water and is hardly affected by inorganic salts, less action is exerted also on a living body. In addition, the detergent action thereof is potent with comparatively less foaming, therefore, it is widely used not alone as a detergent, but in pharmaceuticals, cosmetics, foods and the like. Water soluble nonionic surfactant becomes insoluble in water at a certain temperature as the temperature rises, and then the aqueous solution starts to be turbid. Such turbidity results from the cleavage of hydrogen bonds between the hydrophilic groups and water.

**[0074]** Cation surfactants are also referred to as cationic surfactants, which yield an organic cation upon ionization in water. Although cation surfactants do not have potent detergent action in general, they strongly bind to anionic substances such as bacteria, leading to a great bactericidal action. Moreover, they also have an anti-static ability for fibers and plastics. Although dodecyltrimethyl chloride [C<sub>12</sub>H<sub>25</sub>(CH<sub>3</sub>)<sub>3</sub>N]Cl as a typical exemplary cation surfactant is water soluble, didodecyl dimethyl ammonium chloride [(C<sub>12</sub>H<sub>25</sub>)<sub>2</sub>(CH<sub>3</sub>)<sub>2</sub>N]Cl is insoluble in water, which forms a vesicle in the form of a bimolecular film in water, and is soluble in benzene.

**[0075]** Ampholytic surfactants are surfactants having both an anionic group and a cationic group in the molecule. Ionization state thereof in water is similar to those of amino acids, and thus many of ampholytic surfactants are amino

acid derivatives. Therefore, they have an isoelectric point similarly to amino acids, which act as an anion surfactant in an alkaline region from the isoelectric point, whilst as a cation surfactant in an acidic region. Water solubility becomes the lowest at the isoelectric point, and the surface tension is also reduced. Ampholytic surfactants are used for a bactericide, an antistatic agent or the like.

**[0076]** Furthermore; anion surfactants are classified into the carboxylic acid type, sulfonic acid type, sulfate ester type and phosphate ester type, whilst nonionic surfactants are classified into the ester type, ether type, ester ether type and alkanolamide type. Cation surfactants are classified into alkylamine salt type and quaternary ammonium salt type, whilst ampholytic surfactants are classified into carboxy betaine type, 2-alkylimidazoline derivative type and glycine type.

**[0077]** Moreover, the anion surfactants of carboxylic acid type are further classified into fatty acid monocarboxylate salts, N-acylsarcosine salts and N-acylglutamate salts. Representative examples thereof respectively include: sodium laurate and medicated soap as the fatty acid monocarboxylate salts; sodium N-lauroylsarcosine as the N-acylsarcosine salt; and disodium N-lauroylglutamate as the N-acylglutamate. Still more, the sulfonic acid type is further classified into dialkyl sulfosuccinate salts, alkane sulfonate salts, alpha-olefin sulfonate salts, straight chain alkyl benzenesulfonate salts, alkyl (branched chain) benzenesulfonate salts, alkyl naphthalenesulfonate salts, naphthalenesulfonate salts-formaldehyde condensates and N-methyl-N-acyltaurine salts. Representative examples include: sodium dioctyl sulfosuccinate as the dialkyl sulfosuccinate salt; sodium dodecane sulfonate as the alkane sulfonate; sodium straight chain dodecyl benzenesulfonate as the straight chain alkyl benzenesulfonate salt; sodium dodecyl benzenesulfonate as the alkyl (branched chain) benzenesulfonate salt; sodium butyl naphthalenesulfonate as the alkyl naphthalenesulfonate salt; and sodium N-methyl-N-stearoyltaurine as the N-methyl N-acyltaurine salt. In addition, the sulfate ester type is further classified into alkyl sulfate salts, polyoxyethylene alkyl ether sulfate salts and oil-and-fat sulfate ester salts. Representative examples include sodium dodecyl sulfate, sodium lauryl sulfate and sodium cetyl sulfate as the alkyl sulfate salt; and polyoxyethylene lauryl ether sulfate triethanolamine as the polyoxyethylene alkyl ether sulfate salt. Moreover, the phosphate ester type is further classified into alkyl phosphate salts, polyoxyethylene alkyl ether phosphate salts and polyoxyethylene alkylphenyl ether phosphate salts. Representative examples include disodium monolauryl phosphate as the alkyl phosphate salt; and sodium polyoxyethylene lauryl ether phosphate and polyoxyethylene oleyl ether phosphate (8MOL) as the polyoxyethylene alkyl ether phosphate salt.

**[0078]** Ester type of the nonionic surfactants is further classified into fatty acid glycerin, fatty acid sorbitan and fatty acid sucrose ester. Representative examples respectively include: glycerin monostearate as the fatty acid glycerin; sorbitan monostearate, sorbitan trioleate, sorbitan sesquioleate, sorbitan monolaurate, polysorbate 20 (polyoxyethylene sorbitan fatty acid ester), polysorbate 60 and polysorbate 80 as the fatty acid sorbitan; and stearic acid sucrose ester as the fatty acid sucrose ester. Additionally, the ether type is further classified into polyoxyethylene alkyl ether, polyoxyethylene alkyl phenyl ether and polyoxyethylene polyoxypropylene glycol. Representative examples include: polyoxyethylene lauryl ether, polyoxyethylene stearyl ether and polyoxyethylene cetyl ether as the polyoxyethylene alkyl ether; and polyoxyethylene nonyl phenyl ether and polyoxyethylene octyl phenyl ether as the polyoxyethylene alkyl phenyl ether. In addition, the ester ether type is further classified into fatty acid polyethylene glycol and fatty acid polyoxyethylene sorbitan. Representative examples thereof respectively include oleic acid polyethylene glycol as the fatty acid polyethylene glycol; and polyoxyethylene sorbitan palmitate and polyoxyethylene sorbitan monolaurate as the fatty acid polyoxyethylene sorbitan. In addition, the alkanolamide type involves only fatty acid alkanolamide alone. Representative example is lauric diethanolamide.

**[0079]** The alkyl amine salt type of the cation surfactant includes monoalkyl amine salts, dialkyl amine salt and trialkyl amine salts. Representative examples thereof include monostearyl amine hydrochloride. Moreover, the quaternary ammonium salt type is further classified into alkyltrimethyl ammonium chloride (or bromide or iodide), dialkyldimethyl ammonium chloride (or bromide or iodide), and alkyl benzalkonium chloride. Representative examples respectively include: stearyltrimethyl ammonium chloride as the alkyltrimethyl ammonium chloride (or bromide or iodide); distearyldimethyl ammonium chloride as the dialkyldimethyl ammonium chloride (or bromide or iodide); and lauryl benzalkonium chloride as the alkyl benzalkonium chloride.

**[0080]** The carboxy betaine type of the ampholytic surfactant is only alkyl betaine alone. Representative example is lauryl betaine. Additionally, the 2-alkyl imidazoline derivative type is only 2-alkyl-N-carboxymethyl-N-hydroxyethyl imidazolium betaine alone. Representative example includes 2-undecyl-N-carboxymethyl-N-hydroxyethyl imidazolium betaine. In addition, the glycine type may be alkyl (or dialkyl) diethylene triaminoacetic acid, and the representative example includes dioctyl diethylene triaminoacetic acid.

**[0081]** Moreover, in addition to the representative examples as described above, Triton X-100, lauryl sarcosine, saponin, BRIJ35, alkyl allyl polyether alcohol, higher alcohol sulfate, N-cocoyl-L-arginine ethyl ester DL-pyrrolidone carboxylate salt, sodium N-cocoyl-N-methyl aminoethyl sulfonate, cholesterol, self emulsifying type monostearate glycerin, squalane, stearyl alcohol, stearic acid polyoxyl 40, cetyl alcohol, cetomacrogol 1000, sebacate diethyl, nonylphenoxy polyoxyethylene ethane sulfate ester ammonium, polyoxyethylene oleylamine, polyoxyethylene sorbit yellow bees wax, polyoxyl 35 castor oil, macrogol 400, N-coconut oil fatty acid acyl L-arginine ethyl-DL-pyrrolidone carboxylate salt,

lauryldimethylamine oxide solution, lauromacrogol, methylcellulose, CMC (carboxymethylcellulose), polyoxyethylene hardened castor oil 20 and polyoxyethylene hardened castor oil 60, CHAPS, deoxycholic acid, digitonin, n-dodecyl maltoside, Nonidet P40, n-octyl glucoside, octyl thioglucoside, laurate sucrose, dodecyl poly(ethylene glycol ether)n, n-dodecyl-N,N-dimethyl-3-ammonio-1-propanesulfonate and the like are also included.

5 **[0082]** Various surfactants as listed above are essentially used in the step of *in situ* hybridization, but the process for use is not particularly limited. For example, the surfactant may be admixed in the probe solution or probe dilution solution, alternatively, a solution containing the surfactant which was separately prepared from the probe solution may be added prior to, concurrently with or later than coating of the probe solution on the smear site. Such a process may be altered ad libitum by the person skilled in this art.

10 **[0083]** In the present invention, when a positive control probe is required, it can be produced as follows. For example, in order to conduct the extraction and purification of the genomic DNA of U937 cell (ATCC CRL-1593.2), U937 cells are first cultured in a 5% carbon dioxide gas incubator at 37° C using an RPMI1640 medium (25 ml) in a cell culture flask (175 cm<sup>2</sup>). The U937 culture solution is placed in a 50 ml centrifuge tube, and centrifuged at 4° C for 10 minutes at 220×g to recover the U937 cells. The cells are suspended and washed in 10 ml of PBS, and again centrifuged at 15 4° C for 10 minutes at 180×g to recover the cells. Thereafter, the supernatant is discarded, and the cells are suspended in 1 ml of a TE solution containing 200 µg/ml proteinase K and containing 1% SDS, followed by leaving to stand at 37°C for 30 minutes. Phenol extraction is repeated three to four times to execute deproteinization. Genome deposited through the ethanol precipitation is recovered, dissolved in 500 µl of sterile purified water containing 2.5 pg of ribonuclease, and left to stand at 42°C for 30 minutes.

20 **[0084]** The phenol extraction is repeated two to three times to execute deproteinization. Genome deposited through the ethanol precipitation is recovered, and dissolved in 500 µl of TE. Thereafter, a positive control probe can be produced by measuring the concentration with an absorbance meter, and subjecting to digoxigenin labelling. Moreover, the positive control probe which may preferably used is one which permits to ascertain the hybrid formation when the positive control probe is subjected to dot hybridization on a membrane with 100 ng of U937 genome spotted thereon. When a 25 negative control probe is required, it can be produced by any known method.

#### Preparation of digested sample

30 **[0085]** Specific process for producing a phagocyte post phagocytosis of the present invention (hereinafter, referred to as digested sample ) is illustrated below.

35 **[0086]** Materials for use which are required include U937 cell (human monocyte established cell: ATCC CRL-1593.2), *Staphylococcus aureus* (ATCC 126000), *Staphylococcus epidermidis* (ATCC 14990), *Pseudomonas aeruginosa* (ATCC 10145), *Enterococcus faecalis* (ATCC 19433), *Escherichia coli* (ATCC 11775), heparinized healthy human blood, brain heart infusion (BHI) (manufactured by DIFCO), RPMI 1640 (RPMI medium 1640 (manufactured by GIBCO)) containing Fetal Bovine Serum (final concentration: 10%, manufactured by GIBCO) and Antibiotic-Antimycitic (final concentration: 1%, manufactured by GIBCO) and the like.

40 **[0087]** Instruments for use which are required include a carbon dioxide gas incubator (manufactured by Tabai Espec Corporation: BNA-121D type), a low speed refrigerated centrifuge (manufactured by Beckman: CS-6KR type), a counting chamber (manufactured by Elmer: bright line type), a shaking incubator (manufactured by TIETECH Co., Ltd. : BR-300L type), an absorbance meter (manufactured by Beckman: DU68 type), an incubator (manufactured by Yamato Scientific Co., Ltd.: IC-62 type), an incident-light inverted microscope (manufactured by Nikon: DIAPHOT type), a fluorescence microscope (manufactured by Nikon: OPTIPHOT type), a CCD camera (manufactured by Hamamatsu Photonics KK.: C5810-01 type) and the like.

45 **[0088]** First, for preparing U937 cells, U937 cells (human monocyte established cell: ATCC CRL-1593.2) are cultured in an RPMI 1640 medium within a cell culture flask (e.g., 175 cm<sup>2</sup>) in a 5% carbon dioxide gas incubator at about 20 to about 40°C, preferably at about 37° C. The cell culture flask is preferably one including a material consisting of a component which is liable to adhere to cells. Next, the U937 cell culture liquid is placed in a centrifuge tube, and centrifuged at 0° C to about 10° C, preferably at about 4°C for about 10 minutes at about 150 to about 350×g, preferably about 220×g to recover the U937 cells. Then, thus recovered U937 cells are suspended in PBS, and the cell number is counted with a counting chamber. The cell number may be adjusted to about 1×10<sup>4</sup> cells/µl to 2×10<sup>4</sup> cells/µl.

50 **[0089]** For preparing a bacterial digested sample, *Staphylococcus aureus*, *Staphylococcus epidermidis*, *Pseudomonas aeruginosa*, *Enterococcus faecalis* and *Escherichia coli* are inoculated in a BHI culture liquid (supra), and cultured at about 20 to about 40° C, preferably at about 37° C for 6 hours or longer. The cultured bacterial liquid is centrifuged at 0 to about 10°C, preferably at 4° C, for example, at 2,000×g for about 10 minutes to collect the bacteria. 55 After discarding the supernatant, it is preferred that pellet of the bacteria is suspended using PBS, and centrifuged once again at 4° C for 10 minutes at 2,000×g to collect the bacteria. After suspending thus collected bacteria in PBS, they may be diluted in PBS to produce a bacterial liquid prepared such that it has the turbidity (O.D. = 600 nm) of about 0.001 to about 0.1, preferably about 0.01 to about 0.03, and in particular, about 0.01 to about 0.03 for *Staphylococcus*

*aureus*, about 0.01 to about 0.03 for *Staphylococcus epidermidis*, about 0.02 to about 0.03 for *Pseudomonas aeruginosa*, about 0.01 to about 0.03 for *Enterococcus faecalis*, and about 0.02 to about 0.03 for *Escherichia coli*, respectively, when measured with an absorbance meter. Thus produced bacterial liquid is transferred to a discrete culture flask, and left to stand still for about 30 minutes at room temperature. Heparinized healthy human blood is collected, and thereto is added the aforementioned reagent for separating hemocyte at a ratio of approximately 4 : 1, and left to stand still at about 20 to about 40°C, preferably at about 37°C for 30 minutes to yield the leukocyte fraction. Thus obtained leukocyte fraction is suspended in PBS. The supernatant in the culture flask is gently discarded, and the leukocyte fraction diluted in PBS is added to the flask followed by leaving to stand still at room temperature for about 10 minutes. The supernatant in the culture flask is discarded, and the leukocytes attached to the bottom of the flask are recovered in a centrifuge tube with PBS containing 0.02% EDTA, and centrifuged e.g., at 4°C for 10 minutes at about 140 to about 180 × g to collect the leukocytes. When contamination of erythrocytes is found in the collected leukocytes, precipitates of the leukocytes are gently suspended in sterile purified water to allow hemolysis, subjected to isotonicization through adding PBS, followed by centrifugation once again at 4° C for 10 minutes at about 140 to about 180×g to collect the leukocytes. The collected leukocytes are suspended in PBS, and cell number is counted with a counting chamber to adjust to give about 1×10<sup>4</sup> cells/μl to about 5×10<sup>4</sup> cells/μl. These digested samples are referred to as SA digested sample, SE digested sample, PA digested sample, EF digested sample and EK digested sample.

**[0090]** For conducting the smear fixation, the prepared U937 cells and each bacterial digested sample produced as described above is smeared on each well of an APS coated slide glass followed by air drying.

**[0091]** It is preferred that cell number of each bacterial digested sample smeared and fixed on the slide glass is about 5.0×10<sup>4</sup> to about 2.5×10<sup>5</sup> cells/well, while cell number of U937 cells is about 5.0×10<sup>4</sup> to about 1.0×10<sup>5</sup> cells/well. For the fixation, the sample is immersed in Carnoy' s fixative(supra) for 20 minutes and thereafter immersed in 75% ethanol for 5 minutes. After washing Carnoy's fixative and air drying, the sample may be stored at 4°C until use in the test.

**[0092]** Measurement of the phagocytosis rate is executed by staining the bacterial digested sample smeared and fixed on the slide glass with an acridine orange staining solution, and counting about 200 cells randomly with a fluorescence microscope (×1,000). Among the measured cells, cells including bacteria phagocytized within the cells are determined as positive cells, and the phagocytosis rate (%) is calculated according to the mathematical formula below.

$$\text{Phagocytosis rate (\%)} = \left[ \frac{\text{Positive cell number}}{\text{Measured cell number}} \times 100 \right]$$

**[0093]** Fig. 6 illustrates the state of the phagocytes prepared and observed by microscopic examination. Specific operation process involving Carnoy fixation, treatment for promoting permeability of the leukocyte cell membranes, lytic treatment, acetylation of the cell membrane protein, alkaline treatment of DNA of the bacterial body, *in situ* hybridization, blocking, reaction with labelled antibody, detection, and determination, which may be employed is as described herein.

**[0094]** Further, the present invention also includes a kit for evaluating a phagocytotic function which comprises fixing phagocytes post phagocytosis of a foreign microorganism, executing a treatment for promoting permeability of the cell membranes of the phagocytes, executing a treatment for exposing the DNA of the foreign microorganism existing in the phagocytes, carrying out *in situ* hybridization using a DNA probe for detection capable of hybridizing with the DNA under a stringent condition in the presence of a surfactant; and evaluating the phagocytotic function by the resulting signal, the kit having (1) the foreign microorganism, (2) at least one or more enzyme selected from the group consisting of lysostafin, lysozyme, N-acetylmuramidase and zymolase used in the exposing step of the DNA, and (3) one or more DNA probe for detection.

**[0095]** This kit includes, reagent for separating blood, enzyme pretreatment reagent, enzyme reagent, acetylation reagent, probe solution, blocking reagent, labelled antibody, labelled antibody diluent, coloring pretreatment liquid-1, coloring pretreatment liquid-2, coloring reagent, counter staining solution, PBS stock solution, hybridization stock solution, labelled antibody washing solution, coloring reagent washing solution, APS coated slide glass, probe dilution solution, buffer A and the like as demonstrated in the following Examples. Among these, it is preferred that at least the enzyme reagent and the probe solution are included. In addition, various reagents used in the present invention may be included for example, chloroform, ethanol, acetic anhydride, DMSO, PMSF, formamide, acetic acid, hydrochloric acid, sodium hydroxide and the like. Moreover, instrument and machine such as low speed centrifuge, incubator, counting chamber, shaker, humid box, incubator, light microscope, variable pipette, blood collection tube, tip, pipette, staining bottle, measuring cylinder, glass syringe, 0.2 μm syringe top filter may be included.

**[0096]** Furthermore, the present invention provides a process for monitoring the gene of a foreign microorganism phagocytized by a phagocyte included in a clinical specimen which contains a phagocyte derived from a living body.

**[0097]** Moreover, the present invention provides a process for identifying the gene of a microorganism which becomes a candidate of the causative microorganism which a causative microorganism of sepsis or a causative microorganism

of bacteremia is specified on the basis of the results identified.

**[0098]** The clinical specimen which may be used herein is a clinical specimen which contains a phagocyte derived from a living body, and examples thereof include body fluids such as blood, tissue fluid, lymph fluid, cerebrospinal fluid, pyo, mucus, snot, sputum and the like. Additionally, in compliance with the disease states such as diabetes, renal disorder, hepatic disorder or the like, phagocytes derived from the living body may be included in urine, ascites, dialysis drainage and the like as well as in lavage obtained after washing nasal cavity, bronchial tube, skin, various organs, bone or the like, therefore, these may be used as the clinical specimen according to the present invention. In addition, tissues such as skin, lung, kidney, mucosa and the like may be used as the clinical specimen. Because a macrophage which is one of the phagocytes varies to several forms such as monocyte, pulmonary alveolus macrophage, peritoneal cavity macrophage, fixed macrophage, free macrophage, Hansemann macrophage, inflammatory macrophage, liver Kupffer cell, brain microglia cell, not only blood but also tissues including these cells can be used as the clinical specimen of the present invention. For example, a causative microorganism of nephritis can be detected and identified through obtaining the renal tissue from a patient suspected as suffering from nephritis by kidney biopsy, obtaining phagocytes which are present in the tissue by detaching the cells using an enzyme such as trypsin or the like, and using thus resulting phagocytes.

**[0099]** It was revealed that when this process was applied in practice to diagnoses for blood of a variety of patients suspected as suffering from sepsis, causative microorganism could be detected with about 4 times higher sensitivity compared to the blood culture process with no influence of the administered antimicrobial agent, and the identity of the detected microorganism strain was favorable. Furthermore, in comparison with the blood culture which requires 3 days or longer and approximately 14 days for the examination, an accurate result can be achieved by a simple operation within a short time period, i.e., about 8 hours, until the completion of the entire operation, according to the process of the present invention. Therefore, a useful marker can be provided in the monitoring and the like in prognosis or diagnosis of an infectious disease such as sepsis, bacteremia or the like in which a rapid and favorable care is required, in particular.

**[0100]** According to one embodiment of the present invention, a performance test is provided which is characterized in that a phagocyte post phagocytosis of a foreign microorganism is used, and examples of the test include sensitivity tests, specificity tests, reproducibility tests and the like of a kit for evaluating a phagocytotic function. In these tests, a phagocyte post phagocytosis of a foreign microorganism can be used as a positive control. When a digested sample is used in the performance test for *Staphylococcus aureus*, particularly in a sensitivity test, it may be defined that a signal can be detected when the test is performed according to the *in situ* hybridization process described herein using a digested sample of *Staphylococcus aureus*.

**[0101]** Additionally, upon performing a specificity test, it may be defined that a signal can be detected for *Staphylococcus aureus* alone, when the test is performed according to the *in situ* hybridization process described herein using various bacterial digested samples.

**[0102]** Further, upon performing a reproducibility test, it may be defined that the achieved results are identical when the specificity test is performed by concomitantly repeating three tests. Also in respect of other bacteria, e.g., *Staphylococcus epidermidis*, *Pseudomonas aeruginosa*, *Enterococcus faecalis*, *Escherichia coli*, *Enterobacter cloacae* and *Klebsiella pneumoniae*, definition may be made with reference to the performance tests as described above.

**[0103]** Moreover, when a digested sample is used as a positive control in the performance test such as sensitivity test, specificity test, reproducibility test or the like as described above, in connection with the standard of the digested sample and the process for testing, cell number smeared and fixed on the slide glass of each bacterial digested sample is preferably about  $5.0 \times 10^4$  to about  $2.5 \times 10^5$  cells/well, whilst cell number of U937 cells is preferably about  $5.0 \times 10^4$  to about  $1.0 \times 10^5$  cells/well.

**[0104]** Moreover, upon measurement of the phagocytosis ratio, specific morphology of a phagocyte can be observed as shown in Fig. 6, when a bacterial digested sample smeared and fixed on the slide glass is stained with an acridine orange staining solution, and about 200 cells are randomly counted with a fluorescence microscope ( $\times 1,000$ ). Accordingly, cells including bacteria phagocytized within the cells are determined as positive cells among the measured cells, and the phagocytosis rate (%) is calculated.

$$\text{Phagocytosis rate (\%)} = [(\text{Positive cell number} / \text{Measured cell number}) \times 100]$$

**[0105]** In the process for evaluating phagocytotic function for a foreign microorganism, evaluation may be made by not only the signal obtained by carrying out *in situ* hybridization, but also for example, calculation through employing the phagocytosis rate as described above. Hence, the process for evaluating a phagocytotic function can be performed on the basis of the morphologic observation by the *in situ* hybridization process and staining. Such an evaluation process can be also utilized in a process for evaluating an immune function of a living body, a process for evaluating differentiation efficiency into a phagocyte, a process for evaluating a modulator against a phagocytotic function, a

process for screening, a process for the clinical test to examine a dosage regimen of an agent.

[0106] Suitable immune function may be a phagocytotic ability for a living microorganism by a leukocyte, in particular, a phagocytotic ability for a living microorganism by a leukocyte of a patient after the radiation exposure or the administration of an anticancer agent. For example, when a certain agent is administered intending to promote or antagonize a function of a phagocyte such as potentiation of a declined immune system accompanied by the administration of a chemotherapeutic agent in a cancer therapy, suppression of a rejection symptom upon organ transplantation, and the like, this process can ascertain whether or not the agent effectively acts *in vivo* actually. Therefore, a useful guideline can be provided for the selection of a drug or a dosage.

[0107] Additionally, the process of the present invention has an effect to contribute to a basic study and a clinical study in regard to the interaction between a microorganism in the field of bacteremia and a phagocyte, and may be also employed in the determination of effectiveness of a modulator of a phagocytotic function or in the screening of a novel substance having a modulatory action against a phagocytotic function. Also in this process, the aforementioned process for evaluating a phagocytotic function is utilized, therefore, substantial effects by a modulator such as an agonist or an antagonist toward a subject can be assessed with higher reliability than any conventional process.

[0108] Further, because effects on a certain individual by a modulator which may cause great individual differences in terms of the effectiveness, side effects and the like can be identified, it may be helpful in the determination of a medical guideline in an order made fashion which is suited to each patient. In other words, a clinical testing process is provided which is characterized in: obtaining phagocytes from a subject prior to and following the administration of an agent to the subject; evaluating a function of the phagocyte by the process as described above; and examining a dosage regimen of the agent judging from the effect of the agent determined on the basis of the evaluation result.

[0109] The modulator is not limited as long as it is a substance which directly or indirectly participates in a phagocyte, for example, a substance which promotes or suppresses the differentiation of a phagocyte, a substance which promotes or suppresses a phagocytotic function, or the like. Examples thereof include G-CSF, anticancer agents, antibiotics, immune function activators, leukocyte differentiation factors and the like.

## EXAMPLES

[0110] Although the present invention is specifically explained by way of Examples below, as a matter of course, the disclosure of these Example should not be construed as limiting the present invention.

### Example 1

#### Collection of Blood, Treatment of Blood Specimen

[0111] As clinical specimens, 12 specimens of blood collected from patients suspected as suffering from sepsis (specimens A to L) were used. Ten ml of heparinized venous blood was collected from each patient, and after admixing the blood with a reagent for separating blood (225mg of sodium chloride, 1.5 g of dextran (MW: 200,000-300,000)), adjusted to give the total volume of 25 ml with sterile purified water) at a ratio of 4:1, a leukocyte fraction (upper layer) was obtained by leaving to stand still at 37°C for 30 minutes. Leukocytes were obtained by centrifugation of the resultant leukocyte fraction at 4°C for 10 minutes at 160×g. Next, 1 ml of sterile purified water was added to thus resulting pellet of the leukocytes and suspended, and immediately thereafter an excess amount of PBS (18.24 g of sodium chloride, 6.012 g of sodium monohydrogen phosphate 12 hydrate, 1.123 g of sodium dihydrogen phosphate dihydrate, adjusted to give the total volume of 120 ml with sterile purified water (PBS stock solution) diluted to 20 fold with sterile purified water) was added thereto to result in isotonization, followed by centrifugation once again at 4°C for 10 minutes at 160×g.

### Example 2

#### Fixation of Leukocytes

[0112] An APS coated slide glass was used which is a slide glass (manufactured by JAPAN AR BROWN CO., LTD., item number: MS311BL) with 3-aminopropyltriethoxysilane (APS, SIGMA) coated thereon. For producing the APS coated slide glass, a slide glass (item number: MS311BL) was first fixed on a slide holder, and thereafter was washed by immersing in a diluted neutral detergent for 30 minutes, and the detergent is sufficiently removed with running water. Next, the slide glass was washed with purified water and sufficiently dried at high temperature (100°C or greater) followed by leaving to stand to cool at room temperature. Then, this slide glass was immersed in acetone containing 2% APS for 1 minute, and immediately thereafter washed briefly with acetone and sterile purified water sequentially followed by air drying. In addition, after conducting the operation once again of immersing the slide glass in acetone containing about 2% APS for 1 minute, followed by immediate and brief washes with acetone and sterile purified water

## EP 1 403 369 A1

in a sequential manner and air drying, the APS coated slide glass was produced by drying at 42°C.

[0113] Leukocyte cell number of the leukocyte fraction is measured using a counting chamber after adding a small amount of PBS to the leukocytes pellet obtained by centrifugation at 4°C for 10 minutes at  $160 \times g$  followed by suspending therein. Leukocytes were supported on the APS coated slide glass by smearing 5  $\mu$ l of the leukocyte suspension, which was prepared to yield the cell number of  $1 \times 10^5$  cells/well with PBS, on each well of the APS coated slide glass such that the leukocytes are spread over to give a single layer, and completely air drying. Thereafter, the slide glass was immersed in Carnoy's fixative (a mixed solution at a volume ratio of ethanol : chloroform : acetic acid = 6 : 3 : 1) for 20 minutes, then immersed in 75% ethanol solution for 5 minutes, and completely air dried.

### Example 3

[0114] The slide glass was immersed in PBS for 10 minutes, and thereafter, in a solution of an enzyme pretreatment reagent (prepared by mixing 1.25 g of saponin, 1.25 ml of t-octylphenoxypolyethoxyethanol (specific gravity: 1.068 to 1.075 (20/4°C), pH (5 w/v%) 5.5 - 7.5) and 25 ml of the PBS stock solution, and adjusting to give the total volume of 50 ml with sterile purified water) diluted to 10 fold in sterile purified water, and allowing infiltration on a shaker for 10 minutes.

### Example 4

#### Enzymatic Lysis Treatment of Wall of Bacterial Body

[0115] In order to expose the DNA of a causative microorganism of an infectious disease, an enzyme reagent solution was prepared by adding 1 ml of an enzyme reagent dissolving solution (prepared by 100 fold dilution of dimethylsulfoxide (DMSO) which contains 0.1 mol/l phenylmethylsulfonylfluoride (PMSF) in PBS) to an enzyme reagent (N-acetylmuramidase 1,000 units/ml, lysozyme 100,000 units/ml and/or lysostafin 100 units/ml) per 1 slide glass, and thereafter, 1 ml of this enzyme reagent solution was dropped on a site of the leukocyte smear, and left to stand still for 30 minutes in a humid box at 37°C to 42°C. Then, it was immersed in PBS containing 0.2 mol/l hydrochloric acid (prepared by adding hydrochloric acid to the PBS stock solution, 20 fold dilution in sterile purified water, and adjusting to give the final concentration of hydrochloric acid of 0.2 mol/l) and allowed infiltration on a shaker for 10 minutes as it was.

### Example 5

#### Acetylation of Cell Membrane protein

[0116] Acetylation was carried out through immersing the slide glass in an acetylation reagent, which was prepared by adding acetic anhydride to an acetylating reagent (7.46 g of triethanolamine, an appropriate amount of hydrochloric acid, adjusted to give the total volume of 50 ml with an appropriate amount of sterile purified water) and diluting 10 fold in sterile purified water to give the final concentration of acetic anhydride of 0.8%, followed by shaking for 10 minutes on a shaker. Thereafter, the slide glass was sequentially immersed in 75%, 85%, and 98% ethanol for 3 minutes respectively, and completely air dried.

### Example 6

#### Alkaline Treatment of DNA of Bacterial Body (Denaturation from double strand to single strand)

[0117] An alkaline treatment was carried out through immersing the slide glass in PBS which contains 70 mmol/l sodium hydroxide (prepared by adding sodium hydroxide in the PBS stock solution, diluting to 20 fold with sterile purified water to give the final concentration of sodium hydroxide of 70 mmol/l) for 3 minutes. Thereafter, the slide glass was sequentially immersed in 75%, 85%, and 98% ethanol for 3 minutes respectively, and completely air dried.

### Example 7

#### Hybridization

[0118] A solution containing 15 ng of a digoxigenin labelled DNA probe prepared with a probe dilution solution (including 0.25% SDS, 600  $\mu$ l of salmon sperm DNA, 50  $\mu$ l of  $100\times$ Denhardt's solution, 500  $\mu$ l of a hybridization stock solution, 2250  $\mu$ l of formamide, 1000  $\mu$ l of 50% dextran sulfate) is coated on the smeared site, and the slide was left

to stand still in a humid box at 37°C to 42° C for 2 hours. A probe solution without including SDS was determined as a control. The digoxigenin labelled DNA probe was produced by a nick translation method. Thereafter, a hybridization washing solution (prepared by mixing a hybridization stock solution (13.15 g of sodium chloride, 6.615 g of trisodium citrate dihydrate, adjusted to give the total volume of 75 ml with sterile purified water) in a ratio of the hybridization stock solution : sterile purified water : formamide = 5 : 45 : 50) was provided in three staining bottles, and sequentially the sample was immersed at 42° C for 10 minutes, respectively.

**[0119]** Then, the sample was immersed in PBS, and shaken as it is on a shaker for 10 minutes. Digoxigenin labelled DNA probe utilized was each probe of SA-24 (SEQ ID NO: 1), SA-36 (SEQ ID NO: 2) and SA-77 (SEQ ID NO: 3), and SE-22 (SEQ ID NO: 4), SE-3 (SEQ ID NO: 5) and SE-32 (SEQ ID NO: 6) (see, Japanese Patent No. 2798499), as a probe for *Staphylococcus aureus* and *Staphylococcus epidermidis*. Further, as a probe for *Pseudomonas aeruginosa*, the probe of P2-2 (SEQ ID NO: 7) (see, Japanese Patent No. 2965544) was utilized. In addition, as probes for *Enterococcus faecalis*, EF-1 (SEQ ID NO: 8), EF-27 (SEQ ID NO: 9) and EF-7 (SEQ ID NO: 10) (see, Japanese Patent No. 2965543) were utilized. Additionally, as probes for *Escherichia coli*, *Enterobacter cloacae* and *Klebsiella pneumoniae*, EC-24 (SEQ ID NO: 11), EC-34 (SEQ ID NO: 12) and EC-39 (SEQ ID NO: 13), and ET-49 (SEQ ID NO: 14) and KI-50 (SEQ ID NO: 15) (see, Japanese Patent No. 3026789) were utilized. In addition, as probes for *Candida albicans*, CA-26 (SEQ ID NO: 16), CA-26-1 (SEQ ID NO: 17), CA-26-2 (SEQ ID NO: 18) and CA-26-3 (SEQ ID NO: 19) (see, Japanese Patent No. 2558420) were utilized. Using each sequence of these probes, each probe was produced by a nick translation method.

## Example 8

### Blocking

**[0120]** After carrying out *in situ* hybridization, an operation of blocking was performed. One ml of a blocking solution (2 ml of normal rabbit serum, 0.5 ml of the PBS stock solution, adjusted to give the total volume of 10 ml with sterile purified water) was dropped on the smear site per one slide glass in a humid box, and left to stand still for 30 minutes. Thereafter, the blocking reagent was removed.

## Example 9

### Reaction with Labelled Antibody

**[0121]** A labelled antibody solution was prepared by diluting a labelled antibody (1.05 unit of alkaline phosphatase labelled anti-digoxigenin antibody solution, adjusted with 12.6 µl of buffer A (746 mg of triethanolamine, 17.5 mg of sodium chloride, 20.3mg of magnesium chloride hexahydrate, 1.36 mg of zinc chloride, 1000 mg of bovine serum albumine, an appropriate amount of hydrochloric acid, adjusted to give the total volume of 100 ml with sterile purified water) to give the total volume of 14 µl) in a labelled antibody diluent (8.48 mg of Tris-(hydroxymethyl)-aminomethane, 6.14 mg of sodium chloride, an appropriate amount of hydrochloric acid, adjusted to give the total volume of 0.7 ml with sterile purified water) to 50 fold, and each 10 µl of this labelled antibody solution was dropped on the smear site, followed by leaving to stand still for 30 minutes. Thereafter, it was immersed in a solution of a labelled antibody washing solution (1 ml of polysorbate 20, 50 ml of the PBS stock solution, adjusted to give the total volume of 100 ml with sterile purified water) diluted to 10 fold, and was allowed for infiltration on a shaker for 10 minutes as it was. After repeating this operation twice, it was immersed in a coloring pretreatment liquid obtained by mixing a coloring pretreatment liquid 1 (6.06 g of Tris-(hydroxymethyl)-aminomethane, 2.92 g of sodium chloride, an appropriate amount of hydrochloric acid, adjusted to give the total volume of 50 ml with sterile purified water) and a coloring pretreatment liquid 2 (5.08 g of magnesium chloride hexahydrate, adjusted to give the total volume of 50 ml with sterile purified water) in an equivalent volume and diluting to 5 fold with sterile purified water, and then shaken for 10 minutes on a shaker as it was.

## Example 10

### Detection

**[0122]** One ml of a coloring reagent (nitroblue tetrazolium (NBT)/-5-bromo-4-chloro-3-indolylphosphate (BCIP) solution, pH9.0 to 10.0: 3.3 mg of NBT, 1.65 mg of BCIP, 99 pg of N,N-dimethylformamide, 121 mg of Tris-(hydroxymethyl)-aminomethane, an appropriate amount of hydrochloric acid, 58.4 mg of sodium chloride, 101.6 mg of magnesium chloride hexahydrate, adjusted to give the total volume of 10 ml with an appropriate amount of sterile purified water) per one slide glass was dropped on the smear site of the slide glass while filtration using a disposable syringe equipped with a 0.2 µm syringe top filter, and was left to stand still under light shielding in a humid box at 37°C for 30 minutes.

Thereafter, it was immersed in a solution of a coloring reagent washing solution (606 mg of Tris-(hydroxymethyl)-aminomethane, 186 mg of ethylenediamine tetraacetate disodium dihydrate, an appropriate amount of hydrochloric acid, adjusted to give the total volume of 50 ml with an appropriate amount of sterile purified water) diluted to 10 fold for 5 minutes, and was air dried. Then, it was immersed in a solution of a counter staining solution (50 mg of fast green FCF (edible dye, green color No. 3) , adjusted to give the total volume of 50 ml with an appropriate amount of sterile purified water) diluted to 10 fold and then in 1% acetic acid solution. Thereafter, the excess counter staining solution was washed away by immersing again in a solution of the coloring reagent washing solution described above diluted to 10 fold followed by complete air drying.

#### Example 11

##### Determination

**[0123]** Determination was conducted by microscopic examination with a light microscope ( $\times 1,000$ ), and observation of at least one color development of bluish purple color was determined as positive in cells within a single well stained with the counter staining solution. As a result, bacteria were detected in 5 specimens among 12 specimens by the process according to the present invention. Details of the 5 specimens were specimen A-SA (*Staphylococcus aureus*), specimens F and G-SE (*Staphylococcus epidermidis*), specimens J-SE and EF (*Enterococcus faecalis*), specimens L-SA and CA (*Candida albicans*). When blood culture was conducted using the same specimens according to a known method, SA was detected for the specimen A demonstrating the same result, however, any could not be detected for the specimens F, G, J and L. Therefore, it was revealed that the process of the present invention could achieve rapid detection with favorable sensitivity in comparison with blood culture.

**[0124]** In connection with the results by the specimen A-SA, Fig. 1 illustrates the effects of addition of SDS to the probe dilution solution. It is clear that detection sensitivity of the signal can be markedly elevated by adding 0.25% SDS, as shown in Fig. 1. Also with respect to other specimens, detection of a favorable signal was similarly enabled by adding SDS. The probe used in this Example is a probe produced by nick translation using the base sequences of SA-24 (SEQ ID NO: 1), SA-36 (SEQ ID NO: 2) and SA-77 (SEQ ID NO: 3) in combination.

#### Example 12

##### Examination on Optimal Cell Number of Leukocytes to be Smearred and Fixed

**[0125]** Optimal cell number of leukocytes to be smeared on the well of an APS coated slide glass (circular well having the diameter of 5 mm) was examined. Heparinized healthy human blood in an amount of 10 ml was collected, and leukocytes were obtained according to the procedure described in Example 1. Next, thus resulting leukocytes were suspended in an appropriate amount of PBS, and the cell number of the leukocytes per 1 ml was measured using a counting chamber. Starting from (a)  $1 \times 10^8$  cells/ml, a serial dilution of (b)  $5 \times 10^7$  cells/ml, (c)  $1 \times 10^7$  cells/ml, (d)  $5 \times 10^6$  cells/ml, (e)  $1 \times 10^6$  cells/ml, (f)  $5 \times 10^5$  cells/ml and (g)  $1 \times 10^5$  cells/ml was produced, and each 5  $\mu$ l was smeared on the slide glass. After air drying, Carnoy fixation (see, Example 2) was carried out, and immediately stained with the aforementioned counter staining solution to execute the determination using the process described in Example 11. Consequently, cell number of  $1 \times 10^8$  cells/ml was excess, which was inadequate for the detection. Moreover, cell number of  $5 \times 10^6$  cells/ml or less results in small number of cells observed in the well, which was inadequate for the detection. Therefore, it is preferred that the density of the phagocytes to be immobilized (x cells/ml) is about  $5 \times 10^6$  cells/ml  $< x$  cells/ml  $<$  about  $1 \times 10^8$  cells/ml, and in particular, about  $1 \times 10^7$  cells/ml  $x$  cells/ml about  $5 \times 10^7$  cells/ml. In addition, corresponding thereto, it was revealed that cell number of the leukocytes fixed on the APS coated slide glass per 1 well (y cells/well (diameter of 5 mm)) may be prepared to be about  $2.5 \times 10^4$  cells/well  $< y$  cells/well (diameter of 5 mm)  $<$  about  $5 \times 10^5$  cells/well, and preferably, about  $5 \times 10^4$  cells/well  $y$  cells/well (diameter of 5 mm) about  $2.5 \times 10^5$  cells/well. Experimental results for the samples (a) to (f) are shown in Figs. 2 (a) to (f), respectively.

#### Example 13

##### Selection of Lytic Enzyme for Use

**[0126]** Conditions for the enzyme to lyse *Staphylococcus aureus* (ATCC 12600), *Staphylococcus epidermidis* (ATCC 14990), *Pseudomonas aeruginosa* (ATCC 10145), *Enterococcus faecalis* (ATCC 19433) and *Escherichia coli* (ATCC 11775) were studied. For *Staphylococcus aureus* and *Staphylococcus epidermidis*, lysostafin was used as the lytic enzyme (Bur. J. Biochem., 38, 293-300, 1973). For *Enterococcus faecalis*, N-acetylmuramidase (Archs. Oral Biol., 23, 543-549, 1978) and lysozyme (Seikagaku Corporation) were used. Further, for *Pseudomonas aeruginosa* and *Es-*

*cherichia coli*, PBS containing 70 mmol/l sodium hydroxide was used. Each type of these bacteria was inoculated in 5ml of BHI (Brain Heart Infusion) liquid medium (manufactured by DIFCO) , and cultured at 37° C for 8 hours or longer. Thus cultured bacterial liquid was collected by centrifugation at 4° C for 10 minutes at 2,000×g. The collected bacteria were suspended in PBS to give a sample.

[0127] Lysis was evaluated by decrease in turbidity of the bacterial liquid at the absorbance of 600 nm using a microplate reader. Consequently, *Staphylococcus aureus* and *Staphylococcus epidermidis* were lysed by lysostafin. In respect of *Pseudomonas aeruginosa* and *Escherichia coli*, no enzymatic treatment was required because lysis was conducted with PBS containing 70 mmol/l sodium hydroxide. Furthermore, in connection with *Enterococcus faecalis*, it was proven that more excellent lytic activity could be achieved when lysozyme was used in combination than use of N-acetylmuramidase alone. Moreover, when the bacterium incorporated upon phagocytotic action is for example, *Pseudomonas aeruginosa*, *Escherichia coli* or the like, bacterial cell wall is lysed during the alkaline treatment to result in the state in which the gene is exposed. Therefore, it is not necessary to conduct this enzymatic treatment. Each enzyme for the pretreatment which is used in lysis of the foreign microorganism according to the present invention is effective not only for the aforementioned bacterial strain, but also for other bacterial strain that includes other genus staphylococcus, genus streptococcus, genus bacillus, genus micrococcus and the like. Additionally, each of such an enzyme can be used alone, but is more effective when used as a mixture. The results are illustrated in Fig. 3, specifically, in regard to: (a) *Staphylococcus aureus* and *Staphylococcus epidermidis*, (b) *Pseudomonas aeruginosa* and *Escherichia coli*, and (c) *Enterococcus faecalis*.

Example 14

Examination on Enzymatic Lysis Solution (Examination on Optimal Concentration of DMSO)

[0128] Because protease included in the enzyme reagent deteriorates the morphology of leukocytes, influences of DMSO, which is a solubilizer of PMSF added for the purpose of retaining the morphology of the leukocytes, on enzymatic activity were examined. *Enterococcus faecalis* was inoculated in 50 ml of the aforementioned BHI liquid medium, and cultured at 37°C for 8 hours or longer. This culture liquid was centrifuged at 4° C for 10 minutes at 2,000×g to collect the bacteria, followed by subjecting to a heat treatment in an autoclave (120°C, for 10 minutes) after suspending in PBS. Next, the suspension was centrifuged at 4° C for 10 minutes at 2,000×g, and the supernatant was discarded. Precipitates were suspended in 1 ml of PBS, and thereafter, subjected to freeze-drying. This freeze-dried sample was suspended in 5 mmol/l Tris-hydrochloric acid (pH 6.0), 2 mmol/l magnesium chloride containing 0 to 10% DMSO to give the samples for N-acetylmuramidase. Further, *Micrococcus luteus* (JCM1464) was inoculated in 5 ml of BHI liquid medium (supra) , and cultured at 37° C for 8 hours or longer. The cultured bacterial liquid was centrifuged at 4° C for 10 minutes at 2,000 ×g to collect the bacteria. After discarding the supernatant, and suspending and washing the bacterial pellet with 5 ml of PBS, centrifugation was conducted once again at 4°C for 10 minutes at 2,000×g to collect the bacteria. Thus collected bacteria were suspended in PBS containing 0 to 10% DMSO to give the samples for lysozyme. On the other hand, *Staphylococcus epidermidis* was cultured and collected similarly to the instance of lysozyme, and suspended in PBS containing 0 to 10% DMSO to give the samples for lysostafin. Enzymatic activity was evaluated on the basis of the decrease in turbidity of the sample at the absorbance of 600 nm using a microplate reader. Each enzyme titer in this test was (a) N-acetylmuramidase: 300 unit/ml, (b) lysozyme: 10,000 unit/ml, (c) lysostafin: 50 unit/ml, and the influences of DMSO on the enzymatic activity were examined. As a result of evaluation of each enzymatic activity judging from the decrease per unit of time in turbidity (O.D. = 600 nm) of the bacteria, DMSO hardly influenced on the N-acetylmuramidase activity. However, in respect of both lysozyme and lysostafin, decrease in activity was found with DMSO at the concentration of 5% or more. Additionally, no decrease in enzymatic activity was found with DMSO at the concentration of 2% or less. Accordingly, the concentration of DMSO for dissolving PMSF may be at least less than 5%, preferably 2% or less, more preferably approximately 1%. The results are show in Fig. 4 (a) to (c) and Table 3 below.

Table 3:

Influences of DMSO on Enzymatic Activity (Decrease in turbidity of bacteria)			
Amount of added DMSO (%)	N-acetylmuramidase O. D./5 minutes	lysozyme O.D./3 minutes	Lysostafin O.D./10 minutes
0 (control)	79.3±4.8	0.689±0.028	0.168±0.017
0.1	75.0±3.2	0.678±0.026	0.164±0.009
1	75.8±2.8	0.660±0.026	0.160±0.008

## EP 1 403 369 A1

Table 3: (continued)

Influences of DMSO on Enzymatic Activity (Decrease in turbidity of bacteria)			
Amount of added DMSO (%)	N-acetylmuramidase O. D./5 minutes	lysozyme O.D./3 minutes	Lysostafin O.D./10 minutes
2	75.8±2.5	0.653±0.024	0.145±0.009
5	76.3±4.9	0.566±0.017	0.124±0.006
10	73.8±3.5	0.464±0.016	0.094±0.006

### Example 15

#### Examination on Enzymatic Lysis Solution (Examination on Optimal Concentration of PMSF)

**[0129]** Because protease included in the enzyme reagent deteriorates the morphology of leukocytes, effects of PMSF (manufactured by PIERCE), which is added for the purpose of retaining the morphology of the leukocytes, on enzymatic activity were examined. PMSF was dissolved in 100 µl of DMSO (manufactured by Wako Pure Chemical Industries, Ltd), and diluted to 10 ml with PBS such that the final concentration of PMSF becomes none (0 mmol/l) to 1 mmol/l. To this solution was added proteinase K (manufactured by Boeringer Mannheim) such that titer of the protease becomes 0.2 unit/ml. Heparinized healthy human blood in an amount of 5 ml was collected, and leukocytes were obtained according to the process described in Example 1. Next, the leukocytes were suspended in an appropriate amount of PBS, and the cell number was measured using a counting chamber. Cell number was adjusted to about  $5 \times 10^4$  cells/well to about  $2.5 \times 10^5$  cells/well, and 5 µl therefrom was smeared on the well of the APS coated slide glass. After air drying, fixation was executed according to the method of Carnoy fixation described in Example 2. Using this sample, tests were performed according to the process described in Examples 3 to 11. As a consequence of performing the tests at the concentration of PMSF of 1 µmol/l to 1 mmol/l, effects were found at the concentration of 10 µmol/l or greater, while deterioration of morphology of the leukocytes was completely suppressed at the concentration of PMSF of 0.1 mmol/l or greater. The results are shown in Fig. 5, for (a): protease 0.2 unit/ml alone, (b): 1 µmol/ml PMSF added, (c) : 10 µmol/ml PMSF added, (d): 0.1 mmol/ml PMSF added, and (e): 1 mmol/ml PMSF added, respectively.

### Example 16

#### Examination of Optimal Titer of Lytic Enzyme, Zymolase

**[0130]** Optimal titer of zymolase for exposing DNA was examined through lysis of *Candida albicans*. *Candida albicans* was inoculated in YPD medium, and cultured over day and night at 30°C. Then, two types of the solutions were prepared: a solution of *Candida albicans* as a substrate suspended in PBS (substrate 1); and a solution prepared by Carnoy s fixation, immersing in 70% ethanol, air drying and suspension in PBS (substrate 2). Upon the reaction, a mixture of zymolase/ PBS: 0.5ml, substrate: 1.5 ml, M/15 phosphate buffer: 2.5 ml and sterile purified water: 0.5 ml, adjusted to give the total volume of 5.0 ml was used.

**[0131]** Thereafter, the reaction was allowed at 37° C for 2 hours, and the OD<sub>800</sub> was measured. Furthermore, the concentration of zymolase (Zymolyase-100T) for use was 0 mg/ml, 0.01 mg/ml, 0.025 mg/ml, 0.05 mg/ml, 0.1 mg/ml, 0.25 mg/ml, 0.5 mg/ml, 1 mg/ml, 2.5 mg/ml and 5 mg/ml. Consequently, each OD<sub>800</sub> value when the substrate 1 was used was 0.533, 0.521, 0.553, 0.554, 0.548, 0.417, 0.394, 0.288, 0.163 and 0.113, and each OD<sub>800</sub> value when the substrate 2 was used was 0.445, 0.411, 0.359, 0.282, 0.232, 0.146, 0.115, 0.096, 0.08 and 0.057. It was proven that effectiveness was brought when both of the substrate 1 and substrate 2 were in the range of 0.5 mg/ml to 5 mg/ml, and particularly 1 mg/ml to 5 mg/ml. That is, the amount of zymolase to be used is preferably 50 unit/ml to 500 unit/ml, particularly 100 unit/ml to 500 unit/ml.

Example 17Examination of Optimal Condition (Titer) of Enzymatic Treatment5 (1) Production of Digested sample[1] Preparation of U937 cell

10 [0132] U937 cells (monocyte established cell line: ATCC CRL-1593.2) were cultured in an RPMI 1640 medium (25 ml) within a cell culture flask (175 cm<sup>2</sup>) in a 5% carbon dioxide gas incubator at 37°C. Next, the U937 cell culture liquid was placed in a 50 ml centrifuge tube, and centrifuged at 4°C for 10 minutes at 220 × g to recover the U937 cells. Then, thus recovered U937 cells were suspended in 200 µl of PBS, and the cell number was counted with a counting chamber. The cell number was adjusted to 1×10<sup>4</sup> cells/µl to 2×10<sup>4</sup> cells/µl.

15 [2] Preparation of Bacterial Digested sample

20 [0133] *Staphylococcus aureus* (ATCC 12600), *Staphylococcus epidermidis* (ATCC 14990), *Pseudomonas aeruginosa* (ATCC 10145), *Enterococcus faecalis* (ATCC 19433) and *Escherichia coli* (ATCC 11775) were inoculated in each 5 ml of BHI culture medium, and cultured at 37°C for 8 hours or longer. The cultured bacterial liquid was centrifuged at 4° C for 10 minutes at 2,000×g to collect the bacteria. After discarding the supernatant, the bacterial pellet was suspended in 5 ml of PBS, and centrifugation was conducted once again at 4°C for 10 minutes at 2,000×g to collect the bacteria. Thus collected bacteria were suspended in 5 ml of PBS and thereafter, 15 ml of bacterial liquids was produced prepared by diluting in PBS to give the turbidity (O.D. = 600 nm) of the bacterial liquid, which was measured with a absorbance meter, of 0.01 to 0.03 for *Staphylococcus aureus*, 0.01 to 0.03 for *Staphylococcus epidermidis*, 0.02 to 0.03 for *Pseudomonas aeruginosa*, 0.01 to 0.03 for *Enterococcus faecalis*, 0.02 to 0.03 for *Escherichia coli*, respectively. Thus produced bacterial liquid was transferred into a separate 175 cm<sup>2</sup> flask for culture, and left to stand still at room temperature for 30 minutes. Fifty ml of heparinized healthy human blood was collected, and thereto was added the reagent for separating hemocyte at a ratio of 4 : 1, and left to stand still at 37°C for 30 minutes to yield the leukocyte fraction. Thus obtained leukocyte fraction was adjusted to 50 ml with PBS. The supernatant in the culture flask (*supra*) was gently discarded, and each 10 ml of the leukocyte fraction diluted in PBS was added to the flask followed by leaving to stand still at room temperature for 10 minutes. The supernatant in the flask for culture was discarded, and the leukocytes attached to the bottom of the flask were recovered in a 15 ml centrifuge tube with 10 ml of PBS containing 0.02% EDTA, and centrifuged at 4°C for 10 minutes at 140×g to 180×g to collect the leukocytes. Because contamination of erythrocytes was found in the collected leukocytes, precipitates of the leukocytes were gently suspended in 1 ml of sterile purified water to allow hemolysis, subjected to isotonization through adding 14 ml of PBS, followed by centrifugation once again at 4°C for 10 minutes at 140 × g to 180×g to collect the leukocytes. The collected leukocytes were suspended in PBS, and cell number was counted with a counting chamber to adjust to give 1×10<sup>4</sup> cells/µl to 5×10<sup>4</sup> cells/µl. These digested samples were referred to as SA digested sample, SE digested sample, PA digested sample, EF digested sample and EK digested sample.

40

[3] Smear and Fixation

45 [0134] Each 5 µl of U937 cells prepared in Example 17 (1) [1] and each 5 µl of each bacterial digested sample produced in Example 17 (1) [2] were smeared on each well of the APS coated slide glass, and air dried. Next, after immersing the slide glass in the Carnoy s fixative described in Example 2 for 20 minutes, it was immersed in 75% ethanol for 5 minutes. After washing Carnoy' s fixative and air drying, the slide glass was stored at 4° C until use in the test (see, Example 2). Next, pretreatment of the fixed sample was carried out according to Example 3.

50 (2) Standard and Process for Testing Digested sample[1] Cell Number

55 [0135] Cell number to be smeared and fixed on the slide glass of each bacterial digested sample was 5.0×10<sup>4</sup> to 2.5×10<sup>5</sup> cells/well, whilst cell number of U937 cells was 5.0×10<sup>4</sup> to 1.0×10<sup>5</sup> cells/well.

[2] Phagocytosis Rate

[0136] The bacterial digested sample smeared and fixed on the slide glass was stained with an acridine orange

staining solution, and about 200 cells were randomly counted with a fluorescence microscope ( $\times 1,000$ ). Among the measured cells, cells including bacteria phagocytized within the cells (cells with any change characteristic in phagocytosis found in morphology, as shown by arrows in Fig. 6) were determined as positive cells, and the phagocytosis rate (%) was calculated according to the mathematical formula below.

$$\text{Phagocytosis rate (\%)} = [(\text{Positive cell number}/\text{Measured cell number}) \times 100]$$

[0137] Thus calculated phagocytosis rate (%) of each bacterial digested sample was 10% or greater.

### [3] Test Process

[0138] The digested sample produced in Example 17 (2) [1] and [2] was employed as a specimen. The SA digested sample used had the phagocytosis rate of 23% with  $1.98 \times 10^5$  cells/well. The SE digested sample had the phagocytosis rate of 27% with  $1.74 \times 10^5$  cells/well. Moreover, the EF digested sample had the phagocytosis rate of 34% with  $6.40 \times 10^4$  cells/well.

[0139] Using the slide glass having each digested sample smeared thereon, the enzymatic pretreatment was performed according to the process described in Example 3. Next, the slide glass after completing the enzymatic pretreatment was placed in a humid box, and the reaction was allowed by dropping 1 ml of each enzyme solution prepared to give each titer on the smeared site of the specimen. Thereafter, the slide glass was immersed in PBS containing 0.2 mol/l hydrochloric acid, and in 70% ethanol respectively, for 10 minutes, and air dried. After immersing this slide glass in PBS containing 70 mmol/l sodium hydroxide for 3 minutes, and in 70% ethanol for 10 minutes, it was air dried and stained with 1% acridine orange staining solution. Then, evaluation was made with a fluorescence microscope ( $\times 1,000$ ). For *Staphylococcus aureus* and *Staphylococcus epidermidis*, examination of the optimal titer was conducted with lysostafin. In order to examine the optimal titer when N-acetylmuramidase and lysozyme are used in combination for *Enterococcus faecalis*, examination on optimal titer of lysozyme was conducted in cases where N-acetylmuramidase was fixed at 100 unit/ml, and on optimal titer of N-acetylmuramidase in cases where lysozyme was fixed at 10,000 unit/ml. The determination was made as adequate when no bacterial body was identified in the leukocytes by the enzymatic treatment.

### [4] Results

[0140] For the lysis of *Staphylococcus aureus*, as described in Table 4, sufficient effects were exerted at the titer of lysostafin of 1 unit/ml, however, upon lysis of *Staphylococcus epidermidis*, the titer of lysostafin of 10 unit/ml or greater was necessary. Therefore, the optimal titer of lysostafin was set to be 10 unit/ml to 100 unit/ml. In addition, for the lysis of *Enterococcus faecalis*, lysis did not occur with the titer of N-acetylmuramidase of 10 unit/ml or less when the titer of lysozyme was fixed at 10,000 unit/ml. In respect of lysozyme, when the titer of N-acetylmuramidase was fixed at 100 unit/ml, lysis did not occur with the titer of lysozyme of 1,000 unit/ml or less, as described in Table 5. Therefore, the optimal titer of N-acetylmuramidase was set to be 100 unit/ml to 1,000 unit/ml, whilst the optimal titer of lysozyme was set to be 10,000 unit/ml to 100,000 unit/ml. The results are shown in Fig. 7. In the Figure, depicted are states of: (a) the digested sample of *Staphylococcus aureus* prior to the enzymatic treatment, (b) the digested sample of *Enterococcus faecalis* prior to the enzymatic treatment, (c) the sample (a) following the enzymatic treatment, and (d) the sample (b) following the enzymatic treatment.

Table 4: Optimal Titer for Enzymatic Treatment of Lysostafin on *S. Aureus*, *S. epidermidis*

Lysostafin Titer (U/mL) Digested Samples		0	0.1	1	10	100	1,000
		SA Digested Sample	once	inadequate	Inadequate	adequate	adequate
twice	inadequate		inadequate	adequate	adequate	adequate	adequate
thrice	inadequate		inadequate	adequate	adequate	adequate	adequate
SE Digested Sample	once	inadequate	inadequate	inadequate	adequate	adequate	adequate
	twice	inadequate	inadequate	inadequate	adequate	adequate	adequate
	thrice	inadequate	inadequate	inadequate	adequate	adequate	adequate

Table 5: Optimal Titer of Enzymatic Treatment  
of N-acetylmuramidase and lysozyme on *E. faecalis*

N-acetyl muramidase titer (U/mL) Digested Sample		0	1	10	100	1,000	10,000
EF Digested Sample	once	Inadequate	inadequate	inadequate	adequate	adequate	adequate
	twice	Inadequate	inadequate	inadequate	adequate	adequate	adequate
	thrice	Inadequate	inadequate	inadequate	adequate	adequate	adequate
Lysozyme titer (U/mL) Digested Sample		0	10	100	1,000	10,000	100,000
EF Digested Sample	once	Inadequate	inadequate	inadequate	inadequate	adequate	adequate
	twice	Inadequate	inadequate	inadequate	inadequate	adequate	adequate
	thrice	Inadequate	inadequate	inadequate	inadequate	adequate	adequate

[0141] Applications of these results obtained using the digested samples to the present invention could result in similar results. Therefore, the optimal titer of each enzyme as described above in the identification of a causative microorganism of an infectious disease in the clinical specimen of the present invention was also set similarly.

#### Example 18

##### Examination on Optimal Condition of Enzymatic Treatment (Temperature)

[0142] Using a slide glass including each digested sample smeared thereon, examination was conducted according to the process described in example 17 (2) [3]. Time period of the enzymatic treatment in this test was 30 minutes, and the temperature for examination was 4°C, 25°C, 37°C, 42°C, and 60°C. Moreover, titer of each enzyme was N-acetylmuramidase (100 unit/ml, manufactured by Seikagaku Corporation), lysozyme (10,000 unit/ml, manufactured by Seikagaku Corporation), lysostafin (10 unit/ml, manufactured by SIGMA).

[0143] Determination was conducted according to the process described in example 17 (2) [3]. As a consequence, for *Staphylococcus aureus*, no bacterial body was found in the leukocytes in the range of temperature of 4°C to 60°C. For *Staphylococcus epidermidis*, although bacterial bodies remained in the leukocytes at the temperature of 4°C and 25°C, no bacterial body was found at 37°C or higher. Further, for *Enterococcus faecalis*, although bacterial bodies remained at the temperature of treatment of 4°C, 25°C and 60°C, no bacterial body was found at 37°C and 42°C. Hence, the optimal temperature for the enzymatic treatment was set to be 37°C to 42°C. The results are shown in Table 6.

Table 6: Optimal Temperature for Treatment of Enzyme Reagent

Temperature for Treatment (°C)		4	25	37	42	60
		Digested Samples				
SA Digested Sample	Once	adequate	adequate	adequate	adequate	adequate
	twice	adequate	adequate	adequate	adequate	adequate
	thrice	adequate	adequate	adequate	adequate	adequate
SE Digested Sample	once	inadequate	inadequate	adequate	adequate	adequate
	twice	inadequate	inadequate	adequate	adequate	adequate
	thrice	inadequate	inadequate	adequate	adequate	adequate
EF Digested Sample	once	inadequate	inadequate	adequate	adequate	inadequate
	twice	inadequate	inadequate	adequate	adequate	inadequate
	thrice	inadequate	inadequate	adequate	adequate	inadequate

[0144] Applications of these results obtained using the digested samples to the present invention could result in similar results. Therefore, the optimal temperature of the enzymatic treatment in the identification of a causative microorganism of an infectious disease in the clinical specimen of the present invention was also set similarly.

#### Example 19

##### Examination on Optimal Condition of Enzymatic Treatment (Time)

[0145] Digested samples produced according to the process described in Example 17 (1) [1] and [2] were used as specimens. Time period of the examination was 0 minute, 10 minutes, 20 minutes, 30 minutes, 60 minutes and 120 minutes. Phagocytosis rate of the used SA digested sample was 18% with  $7.80 \times 10^4$  cells/well. Phagocytosis rate of the used SE digested sample was 34% with  $1.10 \times 10^5$  cells/well. Further, phagocytosis rate of the EF digested sample was 28% with  $1.30 \times 10^5$  cells/well.

[0146] Using the slide glass including each digested sample smeared thereon, examination was conducted according to the process described in example 17 (2) [3]. Temperature for the enzymatic treatment in this test was 37°C, and titer of each enzyme was 100 unit/ml for N-acetylmuramidase, 10,000 unit/ml for lysozyme, 10 unit/ml for lysostafin. Determination was conducted according to the process described in example 17 (2) [3]. As a consequence, for all of *Staphylococcus aureus*, *Staphylococcus epidermidis* and *Enterococcus faecalis* digested samples, no bacterial body was found in the leukocytes with the time period of the enzymatic treatment of 20 minutes or longer (inadequate at 0 minute and 10 minutes). Therefore, the optimal time period of the enzymatic treatment is at least 15 minutes or longer, preferably 20 minutes or longer, and still preferably 30 minutes to 60 minutes. The results are shown in Table 7.

Table 7: Optimal Time Period of Treatment of Enzyme Reagent

Time of enzyme-treatment (minutes)		0	10	20	30	60	120
		Digested Samples					
SA Digested Sample	once	inadequate	inadequate	adequate	adequate	adequate	adequate
	twice	inadequate	inadequate	adequate	adequate	adequate	adequate
	thrice	inadequate	inadequate	adequate	adequate	adequate	adequate
SE Digested Sample	once	inadequate	inadequate	adequate	adequate	adequate	adequate
	twice	inadequate	inadequate	adequate	adequate	adequate	adequate
	thrice	inadequate	inadequate	adequate	adequate	adequate	adequate
EF Digested Sample	once	inadequate	inadequate	adequate	adequate	adequate	adequate
	twice	inadequate	inadequate	adequate	adequate	adequate	adequate
	thrice	inadequate	inadequate	adequate	adequate	adequate	adequate

[0147] Applications of these results obtained using the digested samples to the present invention could result in similar results. Therefore, the optimal time period of the enzymatic treatment in the identification of a causative micro-organism of an infectious disease in the clinical specimen of the present invention was also set similarly.

#### Example 20

##### Examination on Optimal Condition of Enzymatic Treatment (Time)

[0148] In *in situ* hybridization reaction according to the present invention, concentration of the probe is an important factor which affects the hybridizing velocity. When the probe concentration is too low, the reaction velocity may be lowered, leading to the possibility of unclear signal. Furthermore, use of an excess amount of probe may result in grounds for nonspecific reaction.

[0149] Thus, optimal concentration was examined in connection with various probe solutions. First, the digested samples produced according to the process described in Example 17(1) [1] and [2] were used as specimens. The phagocytosis rate of the used SA digested sample was 24% with  $1.48 \times 10^5$  cells/well. The phagocytosis rate of the SE digested sample was 28% with  $2.07 \times 10^5$  cells/well. The phagocytosis rate of the PA digested sample was 11% with  $1.59 \times 10^5$  cells/well. In addition, the phagocytosis rate of the EF digested sample was 24% with  $1.72 \times 10^5$  cells/well. The phagocytosis rate of the EK digested sample was 12% with  $1.63 \times 10^5$  cells/well. Using the slide glass including each digested sample smeared thereon, examination was conducted according to the process described in Example 17(2) [3]. The probes for use were labelled with digoxigenin, and the concentration of each probe for *Staphylococcus aureus*, *Staphylococcus epidermidis*, *Enterococcus faecalis*, *Pseudomonas aeruginosa* and *Escherichia coli* was adjusted to 0.06 ng/ $\mu$ l, 0.6 ng/ $\mu$ l, 1.2 ng/ $\mu$ l, 1.8 ng/ $\mu$ l, 2.4 ng/ $\mu$ l, 3 ng/ $\mu$ l, respectively. The probe solution prepared to each concentration described above was used on the slide glass including the digested sample smeared thereon (see, Fig. 8), and examined according to the process described in Examples 3-11.

**EP 1 403 369 A1**

**[0150]** Consequently, the signal became unclear at lower concentration (0.06 ng/μl), and on the other hand, increase in background was observed at higher concentration (2.4 ng/μl and 3 ng/μl). Therefore, the concentrations of probes of SA, SE, PA, EF and EK were determined to be 0.6 to 1.8 ng/μl, preferably 0.6 to 1.2 ng/μl. Moreover, since an inadequate result was yielded at 0.06 ng/μl, while an adequate result was yielded at 0.6 ng/μl, it is preferably determined to be 0.1 ng/μl or greater.

**[0151]** Furthermore, since an inadequate result was yielded at 2.4 ng/μl, and an adequate result was yielded at 1.8 ng/μl, it is preferably determined to be 2.2 ng/μl or less. The results are shown in Tables 8-12 below.

Table 8:

SA probe						
Digested sample	Probe concentration (ng/μL)					
	0.06	0.6	1.2	1.8	2.4	3
SA digested sample	-	+	+	+	+	+
SE digested sample	-	-	-	-	+	+
PA digested sample	-	-	-	-	+	+
EF digested sample	-	-	-	-	+	+
EK digested sample	-	-	-	-	+	+

Table 9:

SE probe						
Digested sample	Probe concentration (ng/μL)					
	0.06	0.6	1.2	1.8	2.4	3
SA digested sample	-	-	-	-	-	+
SE digested sample	-	+	+	+	+	+
PA digested sample	-	-	-	-	-	+
EF digested sample	-	-	-	-	-	+
EK digested sample	-	-	-	-	-	+

Table 10:

PA probe						
Digested sample	Probe concentration (ng/μL)					
	0.06	0.6	1.2	1.8	2.4	3
SA digested sample	-	-	-	-	-	-
SE digested sample	-	-	-	-	+	+
PA digested sample	-	+	+	+	+	+
EF digested sample	-	-	-	-	-	+
EK digested sample	-	-	-	-	-	+

Table 11:

EF probe						
Digested sample	Probe concentration (ng/μL)					
	0.06	0.6	1.2	1.8	2.4	3
SA digested sample	-	-	-	-	-	+
SE digested sample	-	-	-	-	+	+
PA digested sample	-	-	-	-	+	+
EF digested sample	-	+	+	+	+	+
EK digested sample	-	-	-	-	-	-

Table 12:

EK probe						
Digested sample	Probe concentration (ng/μL)					
	0.06	0.6	1.2	1.8	2.4	3
SA digested sample	-	-	-	-	+	+
SE digested sample	-	-	-	-	+	+
PA digested sample	-	-	-	-	+	+
EF digested sample	-	-	-	-	+	+
EK digested sample	-	+	+	+	+	+

[0152] Applications of these results obtained using the digested samples to the present invention could result in similar results. Therefore, the optimal concentration of each probe described above in the identification of a causative microorganism of an infectious disease in the clinical specimen of the present invention was also set similarly.

Example 21

Examination on Hybridization Temperature

[0153] Reaction temperature in the hybridization reaction is a parameter which affects the hybridizing velocity and stability of the hybrid. Because high temperature of the hybridization reaction is known to deteriorate the cell morphology, examination of the optimal temperature (4°C, 25°C, 37°C, 42°C, 50°C and 60°C) was performed.

[0154] First, the digested samples produced according to the process described in Example 17(1) [1] and [2] were used as specimens. The phagocytosis rate of the used SA digested sample was 31% with  $1.38 \times 10^5$  cells/well. The phagocytosis rate of the SE digested sample was 42% with  $1.95 \times 10^5$  cells/well. The phagocytosis rate of the PA digested sample was 14% with  $1.27 \times 10^5$  cells/well. In addition, the phagocytosis rate of the EF digested sample was 48% with  $1.05 \times 10^5$  cells/well. The phagocytosis rate of the EK digested sample was 17% with  $1.85 \times 10^5$  cells/well.

[0155] Using the slide glass including the digested sample and U937 cells smeared and fixed thereon (see, Fig. 9), examination was conducted according to the process described in Examples 3-11. Consequently, no stable signal was observed for each type of probe at the hybridization temperature of 4°C or less owing to the lowered hybridization velocity. Further, at 60°C, changes in cell morphology were detected, and thus no stable signal was observed. In addition, at 25°C and 50°C, detection could be executed better compared to at the temperature of 37°C and 42°C, although the signal was unclear. Hence; optimal temperature of the hybridization may be 25°C to 50°C, more preferably 37 to 42°C. The results are shown in Tables 13-17 below.

**EP 1 403 369 A1**

Table 13:

SA probe						
Digested sample	Hybridization temperature (°C)					
	4	25	37	42	50	60
SA digested sample	-	+	+	+	+	+
SE digested sample	-	-	-	-	-	-
PA digested sample	-	-	-	-	-	-
EF digested sample	-	-	-	-	-	-
EK digested sample	-	-	-	-	-	-

Table 14:

SE probe						
Digested sample	Hybridization temperature (°C)					
	4	25	37	42	50	60
SA digested sample	-	-	-	-	-	-
SE digested sample	+	+	+	+	+	-
PA digested sample	-	-	-	-	-	-
EF digested sample	-	-	-	-	-	-
EK digested sample	-	-	-	-	-	-

Table 15:

PA probe						
Digested sample	Hybridization temperature (°C)					
	4	25	37	42	50	60
SA digested sample	-	-	-	-	-	-
SE digested sample	-	-	-	-	-	-
PA digested sample	-	+	+	+	+	-
EF digested sample	-	-	-	-	-	-
EK digested sample	-	-	-	-	-	-

Table 16:

EF probe						
Digested sample	Hybridization temperature (°C)					
	4	25	37	42	50	60
SA digested sample	-	-	-	-	-	-
SE digested sample	-	-	-	-	-	-
PA digested sample	-	-	-	-	-	-
EF digested sample	+	+	+	+	+	-
EK digested sample	-	-	-	-	-	-

EP 1 403 369 A1

Table 17:

EK probe						
Digested sample	Hybridization temperature (°C)					
	4	25	37	42	50	60
SA digested sample	-	-	-	-	-	-
SE digested sample	-	-	-	-	-	-
PA digested sample	-	-	-	-	-	-
EF digested sample	-	-	-	-	-	-
EK digested sample	-	+	+	+	+	-

[0156] Applications of these results obtained using the digested samples to the present invention could result in similar results. Therefore, the optimal temperature of hybridization in the identification of a causative microorganism of an infectious disease in the clinical specimen of the present invention was also set similarly.

Example 22

Examination on Hybridization Time Period

[0157] The digested samples produced according to the process described in Example 17(1) [1] and [2] were used as specimens, and examination was conducted on the time period of hybridization of 10 minutes, 60 minutes, 90 minutes, 120 minutes, 180 minutes and 900 minutes. The phagocytosis rate of the used SA digested sample was 47% with  $1.45 \times 10^5$  cells/well. The phagocytosis rate of the SE digested sample was 47% with  $1.33 \times 10^5$  cells/well. The phagocytosis rate of the PA digested sample was 15% with  $1.91 \times 10^5$  cells/well. In addition, the phagocytosis rate of the EF digested sample was 41% with  $1.45 \times 10^5$  cells/well. The phagocytosis rate of the EK digested sample was 20% with  $1.23 \times 10^5$  cells/well.

[0158] Using the slide glass including the digested sample and U937 cells smeared and fixed thereon (same as one shown in Fig. 9), examination was conducted according to the process described in Examples 3-11. Consequently, although no signal was observed with the time period of hybridization of 10 minutes, a signal was observed at 60 minutes or greater, and a stable signal was observed at 90 minutes or greater. Further, no alteration in detection of the signal was observed also with the time period of hybridization of 900 minutes. Therefore, it is preferred that the time period is at least 30 minutes or greater, preferably 60 minutes or greater, and more preferably 90 minutes or greater. More preferred optimal time period of hybridization may be set to be 120 minutes to 900 minutes. The results are shown in Tables 18-22 below.

Table 18: e

SA prob						
Digested sample	Hybridization time (minutes)					
	10	60	90	120	180	900
SA digested sample	-	+	+	+	+	+
SE digested sample	-	-	-	-	-	-
PA digested sample	-	-	-	-	-	-
EF digested sample	-	-	-	-	-	-
EK digested sample	-	-	-	-	-	-

**EP 1 403 369 A1**

Table 19:

SE probe						
Digested sample	Hybridization time (minutes)					
	10	60	90	120	180	900
SA digested sample	-	-	-	-	-	-
SE digested sample	+	+	+	+	+	+
PA digested sample	-	-	-	-	-	-
EF digested sample	-	-	-	-	-	-
EK digested sample	-	-	-	-	-	-

Table 20:

SE probe						
Digested sample	Hybridization time (minutes)					
	10	60	90	120	180	900
SA digested sample	-	-	-	-	-	-
SE digested sample	-	-	-	-	-	-
PA digested sample	-	+	+	+	+	+
EF digested sample	-	-	-	-	-	-
EK digested sample	-	-	-	-	-	-

Table 21:

EF probe						
Digested sample	Hybridization time (minutes)					
	10	60	90	120	180	900
SA digested sample	-	-	-	-	-	-
SE digested sample	-	-	-	-	-	-
PA digested sample	-	-	-	-	-	-
EF digested sample	+	+	+	+	+	+
EK digested sample	-	-	-	-	-	-

Table 22:

EK probe						
Digested sample	Hybridization time (minutes)					
	10	60	90	120	180	900
SA digested sample	-	-	-	-	-	-
SE digested sample	-	-	-	-	-	-
PA digested sample	-	-	-	-	-	-
EF digested sample	-	-	-	-	-	-
EK digested sample	-	+	+	+	+	+

[0159] Applications of these results obtained using the digested samples to the present invention could result in similar results. Therefore, the optimal time period of hybridization in the identification of a causative microorganism of an infectious disease in the clinical specimen of the present invention was also set similarly.

5 Example 23

Influence of Surfactant Added to Hybridization Solution

10 [0160] The digested samples produced according to the process described in Example 17(1) [1] and [2] were used as specimens. When any of various surfactants (SDS, lauryl sarcosine, saponin, BRIJ35, Tween 20, Triton X-100) was added to the probe dilution solution followed by hybridization carried out according to Example 7, the detection sensitivity was dramatically enhanced by adding 0.25% SDS. In addition, the detection sensitivity could be improved by lauryl sarcosine, BRIJ 35 or Tween 20. The results are shown in Table 23 below.

15

Table 23

Surfactant	Signal detection
None added	+
SDS	+++
Lauryl sarcosine	++
Saponin	+
BRIJ 35	++
Tween 20	++
Triton X-100	+

20

25

[0161] Furthermore, as a consequence of using SDS at various concentrations, it was revealed that preferable concentration was 1% or less, more preferably 0.1% to 0.5%, and still more preferably 0.25%.

30

[0162] Applications of these results obtained using the digested samples to the present invention could result in similar results. Therefore, also in the present invention, it is preferred that a surfactant, particularly SDS, is added at the step of *in situ* hybridization.

Example 24

35

Examination on Chain Length of Probe Used in Hybridization

[0163] *Staphylococcus aureus* probe (SA-24 (SEQ ID NO: 1)) and *Pseudomonas aeruginosa* probe (P2-2 (SEQ ID NO: 7)) were labelled with digoxigenin.

40

[0164] First, 1 µg of purified each type of the DNA probe was prepared to give the total volume of 50 µg with 5 µl of 10× L.B. (0.5 mol/l Tris-hydrochloric acid (pH 7.5), 50 mmol/l magnesium chloride, 5 µl of 0.5 mg bovine serum albumin), 5 µl of 100 mmol/l dithiothreitol, each 1 nmol of dNTPs (A, G, C), 0.5 nmol of digoxigenin-dUTP (Dig-dUTP), each 0.5 nmol of dTTP, 3 µl of DNase (amount corresponding to 25 mU, 75 mU and 200 mU), 1 µl of 10 U/µl DNA polymerase and an appropriate amount of sterile purified water. Digoxigenin labelling was performed at 15°C for 2 hours. After the labelling, the mixture was boiled for 5 minutes to terminate the reaction. The reaction liquid after the termination was injected into a spin column (CENTRI-SEP COLUMNS CS901, PRINCETON SEPARATIONS, INC.), and centrifuged at 25°C for 2 minutes (3,000×g) to remove free nucleotides. Then, concentration of the eluate was measured by an absorbance meter. Electrophoresis was performed on a 3% agarose gel to confirm the size.

45

[0165] Next, DNA in the agarose gel was transferred to a nitrocellulose membrane by Southern blotting method. Then, the membrane was immersed in 2% blocking reagent (manufactured by Roche) for 30 minutes, and thereafter, alkaline phosphatase labelled anti-digoxigenin antibody in an amount of 1/5,000 was added thereto and the immersion was allowed for 30 minutes. Next, the membrane was washed twice by shaking in 100 mmol/l Tris-hydrochloric acid (pH 7.5) and 150 mmol/l sodium chloride for 10 minutes. Thereafter, washing was executed by shaking in 100 mmol/l Tris-hydrochloric acid (pH9.5) and 150 mmol/l sodium chloride for 10 minutes. Then, color development was conducted by immersing in an NBT/BCIP solution.

50

55

[0166] Finally, the membrane was immersed in purified water to stop the color development, and dried. Consequently, as shown in Fig. 10 for (a) use of the SA probe and (b) use of the PA probe, respectively, it was indicates that in cases where cleavage was conducted using 25 mU of DNase (in Figure, lane 1) such that the chain length distributes the base length of predominantly about 350 to about 600, high labelling efficiency was achieved. When thus resulting probe

for detection was used in the process for detecting a causative microorganism of an infectious disease according to the present invention in which a digested sample or a clinical specimen from a patient suffering from an infectious disease was used to carry out hybridization, a signal could be detected with excellent sensitivity. Therefore, it was revealed that chain length of the probe used in the hybridization may be the base length of about 350 to about 600, and preferably the base length of about 350 to about 550.

Example 25

Examination on Probe used in Hybridization

[0167] *Escherichia coli* digested samples produced according to the process described in Example 17(1) [1] and [2] were used as specimens to examine on the probes for detection.

[0168] Probes for detection were prepared through labelling with digoxigenin as described in Example 24 from EC-24 (SEQ ID NO: 11), EC-34 (SEQ ID NO: 12) and EC-39 (SEQ ID NO: 13) such that they have the base length of about 350 to about 600, and used alone or in combination of those three, respectively. From thus obtained results, it was evident that the signal could be detected more clearly resulting in elevated sensitivity for (d) the mixed probe MIX prepared by mixing the three ((a) EC-24, (b) EC-34 and (c) EC-39), than for each (a) EC-24, (b) EC-34 or (c) EC-39 used alone, as shown in Fig. 11.

Example 26

Comparison of Detection Capability for Various Amount of Bacteria Between Blood Culture Process and Process for Detecting Foreign Microorganisms Wherein Digested Sample of Present Invention is Used

[0169] *S. aureus*, *S. epidermidis* or *Enterococcus faecalis* described in Example 13 was admixed with healthy human blood at the concentration of  $10^5$ ,  $10^4$ ,  $10^3$ ,  $10^2$ ,  $10^1$  or  $10^0$  CFU/ml. After incubating the mixture, tests were performed with a kit for identifying a causative microorganism of an infectious disease of a clinical specimen (Hybrizep [trade name: FUSO PHARMACEUTICAL INDUSTRIES, LTD.]), and by a blood culture process according to any known process. Furthermore, after bringing each bacterium contact with piperacillin (PIPC) having a broad spectrum at a concentration of 10 MIC, each bacterium was admixed with healthy human blood at the concentration of  $10^4$ ,  $10^3$ ,  $10^2$ ,  $10^1$  or  $10^0$  CFU/ml, and the tests were similarly performed. The results are shown in Table 24 to Table 26 below.

Table 24

		<i>Staphylococcus aureus</i>					
		Bacterial concentration (CFU/mL)					
		$10^5$	$10^4$	$10^3$	$10^2$	$10^1$	$10^0$
PIPC untreated	Present process	+	+	+	+	+	-
	Blood culture	+	+	+	+	+	-
PIPC treated	Present process	d	+	+	+	-	-
	Blood culture	d	+	+	-	-	-

d: not performed

Table 25

*Staphylococcus epidermidis*

		Bacterial concentration (CFU/mL)					
		10 <sup>5</sup>	10 <sup>4</sup>	10 <sup>3</sup>	10 <sup>2</sup>	10 <sup>1</sup>	10 <sup>0</sup>
PIPC untreated	Present process	+	+	+	+	-	-
	Blood culture	+	+	+	+	+	-
PIPC treated	Present process	d	+	+	+	-	-
	Blood culture	d	-	-	-	-	-

d: not performed

Table 26

*Enterococcus faecalis*

		Bacterial concentration (CFU/mL)					
		10 <sup>5</sup>	10 <sup>4</sup>	10 <sup>3</sup>	10 <sup>2</sup>	10 <sup>1</sup>	10 <sup>0</sup>
PIPC untreated	Present process	+	+	+	+	-	-
	Blood culture	+	+	+	+	+	-
PIPC treated	Present process	d	+	+	+	-	-
	Blood culture	d	+	+	-	-	-

d: not performed

[0170] Apparently from the results described above, in the tests performed using the bacteria subjected to a treatment with an antibiotic, the bacteria could not be detected in the blood culture process even in an amount of bacteria with which the detection was enabled in instances where the treatment with the antibiotic was not conducted, however the bacteria could be detected without being affected by the antibiotic through the use of Hybrizep.

Example 27Determination of Sensitivity Test

[0171] Among the performance tests according to the present invention, availability of the digested sample in the sensitivity tests was examined. Each operation process herein was conducted according to the procedure described in Examples 2-11.

[0172] Digested samples used were SA digested sample, SE digested sample, PA digested sample, EF digested sample and EK digested sample. Each digested sample was produced by the process described in Example 17. SA digested sample had the phagocytosis rate of 29% and cell number of  $1.05 \times 10^5$  cells/well, and was determined as adequate. The SE digested sample had the phagocytosis rate of 47% and cell number of  $1.51 \times 10^5$  cells/well, and

## EP 1 403 369 A1

was determined as adequate . PA digested sample had the phagocytosis rate of 19% and cell number of  $1.99 \times 10^5$  cells /well , and was determined as adequate . EF digested sample had the phagocytosis rate of 33% and cell number of  $1.25 \times 10^5$  cells/well, and was determined as adequate . EK digested sample had the phagocytosis rate of 19% and cell number of  $1.13 \times 10^5$  cells/well, and was determined as adequate .

**[0173]** As shown in Fig. 12, tests were performed according to the process described in Examples 2-3, using the slide glass including the digested sample smeared thereon.

**[0174]** Each of SA, SE, PA, EF and EK digested samples was subjected to tests of three times per single kit, and the tests were performed for 3 kits. Thus, as shown in Table 27 and Fig. 13 (a) to (e), the bacteria could be detected in all of the digested samples. Hence, it was proven that the digested samples were useful in the sensitivity test in the process demonstrated in Examples 1-11. Therefore, standard of the sensitivity test process of demonstrated in Examples 1-11 was defined as one which enables detection of a signal when the test was performed according the procedure described in Examples 2-11 using the digested sample of a known bacterium.

Table 27

Digested Samples	Trial time(s)	Kit 1	Kit 2	Kit 3
SA Digested Sample	1	SA detected	SA detected	SA detected
	2	SA detected	SA detected	SA detected
	3	SA detected	SA detected	SA detected
SE Digested Sample	1	SE detected	SE detected	SE detected
	2	SE detected	SE detected	SE detected
	3	SE detected	SE detected	SE detected
PA Digested Sample	1	PA detected	PA detected	PA detected
	2	PA detected	PA detected	PA detected
	3	PA detected	PA detected	PA detected
EF Digested Sample	1	EF detected	EF detected	EF detected
	2	EF detected	EF detected	EF detected
	3	EF detected	EF detected	EF detected
EK Digested Sample	1	EK detected	EK detected	EK detected
	2	EK detected	EK detected	EK detected
	3	EK detected	EK detected	EK detected

### Example 28

#### Determination of Specificity Test

**[0175]** Among the performance tests, availability of the digested sample in the specificity tests was examined. Each operation process herein was conducted according to the procedure described in Examples 2-11.

**[0176]** Digested samples used were SA digested sample, SE digested sample, PA digested sample, EF digested sample and EK digested sample. Each digested sample was produced by the process described in Example 17. SA digested sample had the phagocytosis rate of 29% and cell number of  $1.05 \times 10^5$  cells/well, and was determined as adequate . The SE digested sample had the phagocytosis rate of 47% and cell number of  $1.51 \times 10^5$  cells/well, and was determined as adequate . PA digested sample had the phagocytosis rate of 19% and cell number of  $1.99 \times 10^5$  cells/well, and was determined as adequate . EF digested sample had the phagocytosis rate of 33% and cell number of  $1.25 \times 10^5$  cells/well, and was determined as adequate . EK digested sample had the phagocytosis rate of 19% and cell number of  $1.13 \times 10^5$  cells/well, and was determined as adequate .

**[0177]** As shown in Fig. 12, tests were performed according to the procedure described in Examples 2-3, using the slide glass including the digested sample smeared thereon.

**[0178]** Each of SA, SE, PA, EF and EK digested samples was subjected to tests of three times per one probe included in single kit, and the tests were performed for 3 kits. Thus, as shown in Tables 28-31, an accurate signal could be detected for any of all the known bacterial digested samples. Fig. 14 (a) to (e) illustrates that SA digested sample can be specifically detected by only the probe (a) for detecting SA. Hence, it was proven that the digested samples were

**EP 1 403 369 A1**

useful in the specificity test of the process demonstrated in Examples 1-11. Therefore, standard of the specificity test of the process demonstrated in Examples 1-11 was defined as one which enables detection of a signal for only the corresponding bacterial digested sample when the test was performed according to the procedure described in Examples 2-11 using the digested sample of a known bacterium.

5

Table 28

10	Kit 1	Type of probe														
	Digested Samples	SA			SE			PA			EF			EK		
		1	2	3	1	2	3	1	2	3	1	2	3	1	2	3
15	SA Digested Sample	+	+	+	-	-	-	-	-	-	-	-	-	-	-	-
20	SE Digested Sample	-	-	-	+	+	+	-	-	-	-	-	-	-	-	-
25	PA Digested Sample	-	-	-	-	-	-	+	+	+	-	-	-	-	-	-
30	EF Digested Sample	-	-	-	-	-	-	-	-	-	+	+	+	-	-	-
	EK Digested Sample	-	-	-	-	-	-	-	-	-	-	-	-	+	+	+

30

Table 29

35	Kit 2	Type of probe														
	Digested Samples	SA			SE			PA			EF			EK		
		1	2	3	1	2	3	1	2	3	1	2	3	1	2	3
40	SA Digested Sample	+	+	+	-	-	-	-	-	-	-	-	-	-	-	-
45	SE Digested Sample	-	-	-	+	+	+	-	-	-	-	-	-	-	-	-
50	PA Digested Sample	-	-	-	-	-	-	+	+	+	-	-	-	-	-	-
55	EF Digested Sample	-	-	-	-	-	-	-	-	-	+	+	+	-	-	-
	EK Digested Sample	-	-	-	-	-	-	-	-	-	-	-	-	+	+	+

55

EP 1 403 369 A1

Table 30

5	Kit 3	Type of probe														
	Digested Samples	SA			SE			PA			EF			EK		
		1	2	3	1	2	3	1	2	3	1	2	3	1	2	3
10	SA Digested Sample	+	+	+	-	-	-	-	-	-	-	-	-	-	-	-
15	SE Digested Sample	-	-	-	+	+	+	-	-	-	-	-	-	-	-	-
20	PA Digested Sample	-	-	-	-	-	-	+	+	+	-	-	-	-	-	-
25	EF Digested Sample	-	-	-	-	-	-	-	-	-	+	+	+	-	-	-
	EK Digested Sample	-	-	-	-	-	-	-	-	-	-	-	-	+	+	+

Table 31

30	Kit		Positive Control Probe			Negative Control Probe		
			1	2	3	1	2	3
35	1	Sample	1	2	3	1	2	3
		U937 cell	+	+	+	-	-	-
40	2	Sample	1	2	3	1	2	3
		U937 cell	+	+	+	-	-	-
45	3	Sample	1	2	3	1	2	3
		U937 cell	+	+	+	-	-	-

Example 29

Determination of Reproducibility Test

[0179] Availability of the digested sample in the reproducibility tests was examined.

[0180] Each operation process herein was conducted according to the procedure described in Examples 2-11.

[0181] Digested samples used were SA digested sample, SE digested sample, PA digested sample, EF digested sample and EK digested sample. Each digested sample was produced by the process described in Example 17. SA digested sample had the phagocytosis rate of 29% and cell number of  $1.05 \times 10^5$  cells/well, and was determined as adequate. SE digested sample had the phagocytosis rate of 47% and cell number of  $1.51 \times 10^5$  cells/well, and was determined as adequate. PA digested sample had the phagocytosis rate of 19% and cell number of  $1.99 \times 10^5$  cells/well, and was determined as adequate. EF digested sample had the phagocytosis rate of 33% and cell number of  $1.25 \times 10^5$  cells/well, and was determined as adequate. EK digested sample had the phagocytosis rate of 19% and cell number of  $1.13 \times 10^5$  cells/well, and was determined as adequate.

[0182] As shown in Fig. 12, tests were performed according to the procedure described in Examples 2-3, using the slide glass including the digested sample smeared thereon.

[0183] Each of SA, SE, PA, EF and EK digested samples was subjected to tests of three times per one probe included in single kit, and the tests were performed for 3 kits. Thus, as shown in Tables 32-35, an accurate signal could be detected for any of all the bacterial digested samples. Hence, it was proven that the digested samples were useful in

**EP 1 403 369 A1**

applying the reproducibility test of the process demonstrated in Examples 1-11. Therefore, standard of the reproducibility test of the process demonstrated in Examples 1-11 was determined to comply with Examples 2-11 using a digested sample of a known bacterium, and was defined as one which leads the identical effects when the specificity tests are repeated three times at the same time.

5

Table 32

10	Kit 1	Type of probe														
	Digested Samples	SA			SE			PA			EF			EK		
		1	2	3	1	2	3	1	2	3	1	2	3	1	2	3
15	SA Digested Sample	+	+	+	-	-	-	-	-	-	-	-	-	-	-	-
20	SE Digested Sample	-	-	-	+	+	+	-	-	-	-	-	-	-	-	-
25	PA Digested Sample	-	-	-	-	-	-	+	+	+	-	-	-	-	-	-
30	EF Digested Sample	-	-	-	-	-	-	-	-	-	+	+	+	-	-	-
	EK Digested Sample	-	-	-	-	-	-	-	-	-	-	-	-	+	+	+

Table 33

35	Kit 2	Type of probe														
	Digested Samples	SA			SE			PA			EF			EK		
		1	2	3	1	2	3	1	2	3	1	2	3	1	2	3
40	SA Digested Sample	+	+	+	-	-	-	-	-	-	-	-	-	-	-	-
45	SE Digested Sample	-	-	-	+	+	+	-	-	-	-	-	-	-	-	-
50	PA Digested Sample	-	-	-	-	-	-	+	+	+	-	-	-	-	-	-
55	EF Digested Sample	-	-	-	-	-	-	-	-	-	+	+	+	-	-	-
	EK Digested Sample	-	-	-	-	-	-	-	-	-	-	-	-	+	+	+

Table 34

Kit 2	Type of probe														
Digested Samples	SA			SE			PA			EF			EK		
	1	2	3	1	2	3	1	2	3	1	2	3	1	2	3
SA Digested Sample	+	+	+	-	-	-	-	-	-	-	-	-	-	-	-
SE Digested Sample	-	-	-	+	+	+	-	-	-	-	-	-	-	-	-
PA Digested Sample	-	-	-	-	-	-	+	+	+	-	-	-	-	-	-
EF Digested Sample	-	-	-	-	-	-	-	-	-	+	+	+	-	-	-
EK Digested Sample	-	-	-	-	-	-	-	-	-	-	-	-	+	+	+

Table 35

Kit		Positive Ctrl Probe			Negative Control Probe		
1	Sample	1	2	3	1	2	3
	U937 cell	+	+	+	-	-	-
2	Sample	1	2	3	1	2	3
	U937 cell	+	+	+	-	-	-
3	Sample	1	2	3	1	2	3
	U937 cell	+	+	+	-	-	-

[Industrial Applicability]

[0184] According to the present invention, a phagocytotic function of a phagocyte can be evaluated *in vitro*, and an experimental model is stably provided which can be utilized for a variety of objects such as evaluation of immune functions, evaluation of efficiency of differentiation of a phagocyte, screening of a modulator of phagocytotic functions, determination of effects, guidelines for dosage regimen in clinical tests, markers for the diagnosis of infectious diseases, performance tests of kit and the like.

## S E Q U E N C E L I S T I N G

5 <110> FUSO PHARMACEUTICAL INDUSTRIES, LTD.

<120> Method for Evaluating Function by Phagocyte and Use Thereof

10 <130> 02P328WO

<150> JP 2001-165954

15 <151> 2001-05-31

<160> 19

20 <210> 1

<211> 10207

25 <212> DNA

<213> Staphylococcus aureus

<220>

30 <223> Designated as SA-24

<400> 1

35 aagcttatgg acctatntta ggtatattga ttagttggct tggattaatt tctggaacat 60

ttacagtcta tttgatctgt aaacgattgg tgaacactga gaggatgcag cgaattaaac 120

aacgtactgc tgttcaacgc ttgattagtt ttattgatcg ccaaggatta atcccattgt 180

40 ttatnttact ttgtnttcct tttacgcaa atacattaat aaatnttgta gcgagtctat 240

ctcatattag acctaaatat tntttcattg tntttggcatc atcaaagtta gnttcaacaa 300

ttatnttagg ttatnttagg aaggaaatta ctacaatntt aacgcatcct ttaagagggga 360

tattaatgnt agttgtgntg gnttntatntt ggattgnttg aaaaaagnta gaacagcatt 420

45 ttatgggatc gaaaaaggag tgacatcgtg aaaaaagntg taaaatntt gnttntcattg 480

atacttgcta ttatcattgt actgntcgta caaacntntg taatagnttg tcatgntcatt 540

ccgaataatg atatgntcacc aacctntaac aaagggacgt gnttntgnta ataaaatnta 600

agnttacatnt aatcaatntga ataatgntga tntcattaca tatagggcgtg gntaacgagat 660

50 atatactagt cgaatntntg ccaaacctgg tcaatcaatg gcgntntcgtc agggacaatnt 720

ataccgntgat gaccgaccgg ttgacgcatc ttatgntcaag aacagaaaaa tntaaagatnt 780

tagnttgccg aatntntaaag aatntagatgg agatntntata ccgntcnaaca atntntgnttnt 840

55 gntaaatgat catgntaaca atcagcatga ntctagacaa ntntgntntaa ntgntaaaaa 900

EP 1 403 369 A1

ggatattatt ggtaataata gtttgagata ttatcctttt tcaaatgga cgattcagtt 960  
 caaatcctaa aaagaggtgt caaaattgaa aaaagaatta ttggaatgga ttatttcaat 1020  
 5 tgcagtcgct tttgtcattt tatttatagt aggtaaattt attggtacac catatacaat 1080  
 taaaggtgaa tcaatggatc caactttgaa agatggcgag cgagtagctg taaacattat 1140  
 tggatataaa acaggtgggt tggaaaaagg taatgtagtt gtcttccatg caaacaaaaa 1200  
 10 tgatgactat gttaaactg tcatcgggtg tcttggtgat aaagtagaat ataaaaatga 1260  
 tacattatat gtcaatggtg aaaaacaaga tgaaccatat ttaaactata atttaaaaca 1320  
 taaacaaggt gattacatta ctgggacttt ccaagttaa gatttaccga atgcgaatcc 1380  
 15 taaatcaaat gtcattocaa aaggtaata tttagttctt ggagataatc gtgaagtaag 1440  
 taaagatagc cgtgcgttt gcctcattga tgaagaccaa attggtggtg aagtttcatt 1500  
 tagattctgg ccatttagtg aatttaaca taatttcaat cctgaaaata ctaaaaatta 1560  
 atatgaaaca aatacaacat cgtttgtcgg ttttaatact gataaacgat gttttatttt 1620  
 20 gttagtacca caataaaagc taagttcgaa atgaacttat aataaatcaa tcacaatcac 1680  
 tttgtgtaa aatatgtgtc aaaggaagtg agggttgtc atgacattac atgcttattt 1740  
 aggtagagcg ggaacaggta agtctacgaa aatggtgacc gaaataaac aaaaaatgaa 1800  
 25 agcagatccg cttggagatc caatcatttt aattgcgcca actcaaagta catttcaatt 1860  
 agaacaagcc tttgtcaatg atccggaatt aatggtagt ttaagaacag aagtgtgca 1920  
 ttttgaacga ttaagtcatc gtattttcca agaagttggt agttatagcg acaaaaagtt 1980  
 atctaaagct gcaacggaaa tgatgattta taacattggt caagaacaac aaaagtattt 2040  
 30 aaaactttat caatcacaag caaaatatta tgggtttagt gaaaaattaa cagaacaaat 2100  
 tcaagatttt aaaaaatag cagtaacgcc tgaacattta gaacacttta ttgctgataa 2160  
 aaatatgcaa actcgaacta aaaataagtt agaggatatt gctttaatat accgtgagtt 2220  
 35 cgaacaacgc attcaaaacg agtttattac tgggtgaggat tcattacaat attttattga 2280  
 ttgtatgccg aaatcagagt ggctaaaacg tgctgatata tatattgatg gttttcacia 2340  
 cttttcaacg attgagtatt taataatcaa aggattaatt aaatatgoga gagtgcaca 2400  
 attatattga cgacagatgg taaccacgat caatttagtt ttttagaaa ccatcggag 2460  
 40 tgttacgaca tattgaagaa atagcaaatg aactcaatat ttctattgaa cgtcaatatt 2520  
 tcaaccaatt atatcgcttc aataatcaag atttaaagca tctgaacaa gaatttgatg 2580  
 tacttcaaat caatcgagtg gcatgtcaag gtcatatcaa tattttagaa tctgcgacta 2640  
 45 tgagagagga aataaatgaa attgcgagac gtatcatcgt tgatattcgt gataagcaat 2700  
 tacgatatca agatattgca attttatatc gtgacgagtc ttatgcttat ttatttgatt 2760  
 ccatattacc gctttataat attcottata acattgatac aaagcgttcg atgacacatc 2820  
 50 atccggtcat ggaaatgatt cgttcattga ttgaagttat tcaatctaatt tggcaagtga 2880  
 atccaatgct acgcttattg aagactgatg tgtaacggc atcatatcta aaaagtgcatt 2940  
 acttagttga tttacttgaa aattttgtac ttgaacgtgg tatatacggt aaacgttggt 3000  
 tagatgatga gctatttaat gtcgaacatt ttagcaaat gggcgtaaa gcgcataaac 3060  
 55 tgaccgaaga tgaacgtaac acatttgaac aagtcgtaa gttaaagaaa gatgtcattg 3120

## EP 1 403 369 A1

ataaaatfff acatfffaga aagcaaatgt cacaagcggg aactgtaaaa gactfffaga 3180  
 ctgctffftta tgaagatag gaatfffctg aactgcctaaa tcaattgatg acagagcggg 3240  
 5 atgaacttga tftaaatggt aatcatgaaa aggcggagga aattgatcaa atatggaatg 3300  
 gcttaattca aatccttgac gacttagttc tagtatttg agatgaacca atgtcggatg 3360  
 aacgfffctt agaagtatft gatattggtt tagaacaatt agaatttgc atgattccac 3420  
 10 aacattaga tcaagttagt attggtacga tggatttggc taaagtgcac aataagcaac 3480  
 atgfffactt agttggaatg aacgacggca ccatgccaca accagtaact gcatcaagtt 3540  
 taattactga tgaagaaaag aatattfff aacaacaagc aatgtagag ttgagtccta 3600  
 catcagatat tttacagatg gatgaagcat ttgfffgcta tgttgctatg actagagcta 3660  
 15 agggagatgt tacatfffct tacagtctaa tgggatcaag tgggatgatg aaggagatca 3720  
 gccatfff t aatcaaatt caatcattgt tcaaccaatt ggaaattact aacattcctc 3780  
 aataccatga agttaacca ttgtcactaa tgcaacatgc taagcaaac aaaattacat 3840  
 20 tfffagaagc attgcgtgct tggttagatg atgaaattgt ggctgatagt tggttagatg 3900  
 cttatcaagt aattagagat agcgatcatt taaatcaagg tttagattat ttaatgtcag 3960  
 cattaacgtt tgacaatgaa actgtaaaat taggtgaaac gttgtctaaa gatttatatg 4020  
 25 gtaaggaaat caatgccagt gtatctcgtt ttgaaggtta tcaacaatgc ccatttaaac 4080  
 actatgcttc acatggtctg aaactaaatg aacgaacgaa atatgaactt caaaactttg 4140  
 atttaggtga tfffctcat tccgffftaa aatatatct tgaacgtatt aatggcgatt 4200  
 ttaacaatt agacctgaaa aaaataagac aattaacgaa tgaagcattg gaagaaatft 4260  
 30 tactaaagt tcagtttaat ttattaaatt cttcagctta ctatcgttat ttatcaagac 4320  
 gcattggcgc tttgtagaa acaacactaa gcgcattaaa atatcaaggc acgtattcaa 4380  
 agtttatgcc aaaacatfff gagacaagtt ttagaaggaa accaagaacc aatgtacga 4440  
 35 attaattgca caaacattaa cgacaactca aggtattcca attaatatta gagggcaaat 4500  
 tgaccgtatc gatacgtata caaagaatga tacaagfff gttaatatca ttgactataa 4560  
 atcctctgaa ggtagtgcga cacttgattt aacgaaagta tattatggta tgcaaatgca 4620  
 aatgatgaca tacatggata tggfffaca aaataaaca cgcttggat taacagatat 4680  
 40 tgtgaaacca ggtggattat tatacttcca tgtacatgaa cctagaatta aatftaaatc 4740  
 atggtctgat attgatgaag ataaactaga acaagattta attaaaaagt ttaagctgag 4800  
 tggfffagtg aatgcagacc aaactgftat tgatgcattg gatattcgft tagaacctaa 4860  
 45 attcacttca gatattgtac cagttggtt gaataaagat ggctcttga gtaaacgagg 4920  
 cagccaagtg gcagatgaag caacaattta taaattcatt cagcataaca aagagaatft 4980  
 tatagaaaca gttcaaata ttatggatgg acatactgaa gtgcaccatt aaagtacaaa 5040  
 caaaaattgc catgtgctt ttgtagttat caatcggtat gcatgtaga tggcatgatt 5100  
 50 gatagtaagc gatatcgaa tgtagatgaa acaataaatc caattgago aatftaaaat 5160  
 attaacatta atgatgaatt tgggggtgag taatagatga caattccaga gaaaccacaa 5220  
 ggcgtgattt ggactgacgc gcaatggcaa agtatttac caactggaca agatgtactt 5280  
 55 gttgcagccg cggcaggtt aggtaaaaca gctgtactag ttgagcgtat tatccaaaag 5340

attttacgtg atggcattga tgtcgatcga cttttagtcg taacgtttac aaacttaagc 5400  
 gcacgtgaaa tgaagcatcg tgtagaccaa cgtattcaag aggcacgat tgctgatcct 5460  
 5 gcaaatgcac acttgaaaaa ccaacgcac aaattcatc aagcacaat atctacactt 5520  
 catagttttt gcttgaaatt aattcaacag cattatgatg tattaatat tgacccgaac 5580  
 tttagaaca gacgtgaagc tgaaaatatt ttattattag aacaacgat agatgaggtc 5640  
 10 atagaacaac attacgatat ccttgatcct gcttttattg aattaacaga acaattgtct 5700  
 tcagatagaa gtgatgatca gtttcgaatg attattaaac aattgtattt ctttagcgtt 5760  
 gcaaatccaa atcctacaaa ttggttgat caattggtga caccatacga agaagaagca 5820  
 caacaagcgc aacttattca actactaaca gacttatcta aagtatttat cacagctgcc 5880  
 15 tatgatgctt taaataaggc gtatgatttg tttagatga tggatggcgt cgataaacat 5940  
 ttagctgtta tagaagatga acgacgttta atggggcgtg ttttagaagg tggttttatt 6000  
 gatatacctt atttaactga tcacgaattt ggcgcgcgtt tgcctaagt aacagcga 6060  
 20 attaaagaag caaatgaaat gatggcgcgt gccttagaag atgctaaact tcagtataaa 6120  
 aaataataat cattaattga taaagtga aatgattact tttcaagaga agctgatgat 6180  
 ttgaaagctg atatgcaaca attggcgcca cgagtaaagt accttgccg tattgtgaa 6240  
 25 gatgttatgt cagaattcaa tcgaaaaaag cgtagcaaaa atattctgga ttttctgat 6300  
 tatgaacaat ttgcattaca aattttaact aatgaggatg gttcgcttc agaaattgcc 6360  
 gaatcatacc gtcaacactt tcaagaaata ttggtcgatg agtatcaaga tacgaaccgg 6420  
 gttcaagaga aaatactatc ttgcatcaaa acgggtgatg aacataatgg taatttattt 6480  
 30 atggttgag atgtaagca atccatttat aaatttagac aagctgatcc aagtttattt 6540  
 attgaaaagt atcaacgctt tactatagat ggagatggca ctggacgtcg aattgatttg 6600  
 tcgaaaact cgttctcga aaagaagtac tgtcaacgac taactatata tcaacatat 6660  
 35 gatggatgaa caagtcggtg aagtaaata tgatgaagcg gcacagttgt attatggtgc 6720  
 accatatgat gaatcggacc atccagtaaa cttaaagtg cttgttgaag cggatcaaga 6780  
 acatagtgat ttaactggta gtgaacaaga agcgcatttt atagtagaac aagttaaaga 6840  
 tatcttagaa catcaaaaag tttatgatat gaaaacagga agctatagaa gtgcgacata 6900  
 40 caaagatatc gttattctag aacgcagctt tggacaagct cgcaatttac aacaagcctt 6960  
 taaaaatgaa gatattccat tccatgtgaa tagtcgtgaa ggttactttg aacaacaga 7020  
 agtccgctta gtattatcat ttttaagagc gatagataat ccattacaag atatttattt 7080  
 45 agttgggtta atgcgctccg ttatatatca gttcaaagaa gacgaattag ctcaaattag 7140  
 aatattgagt caaatgatga ctacttctat caatcgattg taaattacat taatgacgaa 7200  
 gcagcagatg ctattttagt tgataaatta aaaatgtttt tatcagatat tcaaagttac 7260  
 caacaatata gtaaagatca tccggtgat cagttaattg ataaatttta taatgatcat 7320  
 50 tatgttattc aatactttag tggacttatt ggtggacgtg gacgacgtgc aaacctttat 7380  
 ggtttattta ataaagctat cgagtttgag aattcaagtt ttagaggttt atatcaattt 7440  
 attcgtttta tcgatgaatt gattgaaaga ggcaaagatt ttggtgagga aatgtagtt 7500  
 55 ggtccaaacg ataatgttgt tagaatgatg acaattcata gtagtaaagg tctagagttt 7560

EP 1 403 369 A1

ccatttgtca tttattctgg attgtcaaaa gattttaata aacgtgattt gaaacaacca 7620  
 gttattttaa atcagcaatt tggctctgga atggattatt ttgatgtgga taaagaaatg 7680  
 5 gcatttccat ctttagcttc ggttgcatat aaagctgttg ccgaaaaaga acttgtgtca 7740  
 gaagaaatgc gattagtcta tgtagcatta acaagagcga aagaacaact ttatttaatt 7800  
 ggtagagtga aaaattgata aatcgttact agaactagag caattgtcta tttctggtga 7860  
 10 gcacattgct gtcaatgaac gattaacttc accaaatccg ttccatotta tttatagtat 7920  
 tttatctaaa catcaatctg cgtcaattcc agatgattta aaatttgaaa aagatatagc 7980  
 acaagttgaa gatagtagtc gtccgaatgt aatatttca attatatact ttgaagatgt 8040  
 gtctacagaa accattttag ataataatga atatcgttcg gttaatcaat tagaaactat 8100  
 15 gcaaaatggt aatgaggatg ttaaagcaca aattaaacac caacttgatt atcaatatcc 8160  
 atatgtaaat gatactaaaa agccatccaa aacaatctgt ttctgaattg aaaaggcaat 8220  
 atgaaagaag aaagtggcac aagttacgaa cgagtaagac aatatcgtat cggtttcaa 8280  
 20 cgtatgaacg acctaaattt ctaagtgaac aaggtaaacy aaaaagcgaa ttgaaattgg 8340  
 tacgttaatg catacagtga tgcaacattt accattcaaa aaagaacgca tatctgaagt 8400  
 tgagttacat cagtatatcg atggattaat cgataaacat attatcgaag cagatgcgaa 8460  
 25 aaaagatata cgtatggatg aaataatgac attatcaata gtgagtatat tcgattattg 8520  
 ctgaagcaga gcaagtttat cgtgaattac cgtttgtagt taaccaagca ttagttgacc 8580  
 aattgccaca aggagacgaa gacgtctcaa ttattcaagg tatgattgac ttaatctttg 8640  
 ttaaagatgg tgtgattat tttgtagact ataaaaccga tgcatttaat cgtcgcctg 8700  
 30 ggatgacaga tgaagaaatt ggtacacaat taaaaataa atataagata cagatgaaat 8760  
 attatcaaaa tacgcttcaa acgatactta ataaagaagt taaaggttat ttatacttct 8820  
 tcaaatgttg tacattgcaa ctgtagtatt ttgattttca aaagaataaa aaataatttc 8880  
 35 gattaagtgc aaagtccttg tagcagaatg aacacaactc attttcaaaa ttgtcttact 8940  
 tatttatttg ttatttgata acgaaaaaag ttataatgtg aattaagata aagatgagga 9000  
 gttgagaatg aatgaaattc ttatcattca agtataatga caaaacttca tatggcgta 9060  
 aagtaaaacg cgaagatgct gtatgggatt taacacaagt atttgotgac tttgcagaag 9120  
 40 gagatttcca tcctaaaaca ttgttagctg gtttacaaca aatcatact ttagattttc 9180  
 aagaacaagt acgtaaagca gttgtagcag cagaagatag cggcaaagct gaagactata 9240  
 aaatttcatt taatgacatt gaattcttac caccagtaac acctccgaat aatgtgattg 9300  
 45 cttttggtag aaattacaaa gatcatgca acgaattaaa tcatgaagta gaaaattat 9360  
 atgtatttac aaaagcagcg tcatctttaa caggagataa tgcaacaatt ccaaatcata 9420  
 aagatattac tgatcaatta gattatgaag gtgaattagg tattgttatt ggtaagtctg 9480  
 50 gtgaaaagat tccaaaagca ttagctttag attatgttta cggctataca attattaacg 9540  
 atatcaactga tcgcaaagca caaagtgaac aagatcaagc atttttatca aaaagtttaa 9600  
 ctggcgggtg cccaatgggt ccttatatcg ttactaaaga cgaactacca ttacctgaaa 9660  
 atgtaaatat tgttacaaaa gttaacaatg aaattagaca agatggtaac actggcgaaa 9720  
 55 tgattcttaa aattgatgaa ttaatagaag aaatttcaaa atatgttgca ctaactaccg 9780

EP 1 403 369 A1

gagattatta ttgcaactgg tacaccagct ggcgttggtg caggtatgca accacctaaa 9840  
 tttttacaac caggtgatga agttaaagtg actattgata atattggaac gctgacaact 9900  
 5 tatatcgcta aataattatc atttaaaaag ctaaccaggt ctttatatag attggttagt 9960  
 tttttcttgc ttttctaaaa aggtgttaaa gataaattat ttataatggt accattttga 10020  
 gatgaaagtg aatattgat attaagaagt agttgattat tttacagcag attcacaata 10080  
 10 ttctaataag ggcaatgcaa atgtcatggt cttcctctca aatatagaag tgggtagaa 10140  
 tatatattcg tgtataatca aatctagatt aaattacaag caagtgggta ttaatcccaa 10200  
 gaagctt 10207

15 <210> 2  
 <211> 2082  
 <212> DNA  
 20 <213> Staphylococcus aureus

<220>  
 25 <223> Designated as SA-36

<400> 2  
 aagctttcta atctatcggt aatgatttgc tttaaaattg ggtcgaagtt aattgaaggt 60  
 30 gtgaagtgta tatctgtatt aataaccatg tcattcattt gctgcttcac tttgttaaca 120  
 agtottccgt catataaaaa taatggtagc acaatcaatt tttgataccg tttcgagatg 180  
 ctttctaaat catgtgtaaa actaatctct ccatatagcg ttctcgcata agtaggttta 240  
 35 ttaatctgca aatggtgagc gcatatttgt aactcttcgt gtgccttagt aaaatttcca 300  
 ttaatattgc cgtgtgcaac aaccataact ccaacttggt gttcgtcacc tgctaategc 360  
 tcacaaatac gttgttcaat taatcgtctc attaaaggat gtgtgccaag tggctcgctt 420  
 acttctacct ttatgtctgg ataccgctgt ttcatctcat gaacgatatt cggatatacc 480  
 40 ttgagataat gcattgcact aaagattagc aatggtacaa ttttaaaatg gtcaacccca 540  
 ctttgaatca acgtcgtcat taccgtctct aatcctgat gctcacttcc taaaacgca 600  
 atatcatagt gatgtatata atcttttact aattcagaaa taaatgcttc taacgcttga 660  
 45 ttctgtcgtc cgtgcctcat gccatgtgca acaatgatata tcccatcacc atttaccac 720  
 cctttcacac gtattgtata ccaaatcatt ttgtttttgt gaaaagaatc acattataat 780  
 gtaaaatcag ggaattccct gatgcctgta gtcacgata ttccttatac atttccctt 840  
 50 tttgttaaat caaaaaaagc gaccgatata tgaatccocta ctcaacattt atttgagcaa 900  
 gcatcaatat atcggctcgt tgtagtgtat attattatct taaaatgggtg gttggcctaa 960  
 tattgtttcg tcaaagcgtc cgggtatcaa tactttgctc atgatcacac ctaaategcc 1020  
 atcatcattt tcatgttcgc tgtatatttc ataacctctt tttcataaa ttttaagtaa 1080  
 55 ccacggatgc aatcttgcag atgtacctaa agtaactgcc gctgacttta acgtatctcg 1140

EP 1 403 369 A1

caaaaatgct cttcaacata agtaagtaat tggctacat agcctttccc ttcatactca 1200  
 ggatttgtcg caaacacca gacaaaagga tagcccgaaa tacttttcac acttccpcaa 1260  
 5 ggatatctaa cegtaatcgt agatataatt tcatcatcaa ttgtcatgac aaatgtagta 1320  
 tttttatcta ttttttcttt aacagcatct aaattagcat taactgaagg ccaatcaata 1380  
 cctagttctc ttagaggcgt aatgcttca tgcattgagtt gttgcaattt ttctgcatct 1440  
 10 tgttcaacttg cgagtogaat catcgttttt gtcattattaa tccccactct tttttaaatg 1500  
 atttaacat attttatttt taaaataaat atccatcaaa gtgtatcaat aaatttatca 1560  
 catgtcagaa agtatgcttc atctgaatac accaatactc tcatgaaact tattaataat 1620  
 tactctctca acgtaaaaaa accattcaaa ttcattgaatg gtttgaaga atgattcatt 1680  
 15 gttacgctat ttaatcacta catcttaatt attgttgcct taaacgatta cgcttaccat 1740  
 ttaagaaagc ataaacgaga cctacaaaaa taccgccacc gacaaagta cctaagaaag 1800  
 caaaaacgat attttttaaa acatgtaacc atgaaactgc atcaaggta aagaatacca 1860  
 20 tacttgcata tagacctgca ttgaacacaa cgtgctcata tcccatgtat acaaagacca 1920  
 cgacaccaca agctatgaag aatgcctttg ttaagccgcc tttgaattgc atagagatga 1980  
 aaataccaat attaataaag aagttacaga aaataccttt tgtaaaaaata ttcaaccatg 2040  
 25 ttgaatcaac agtctttttc tgaactaaag ctgttaaagc tt 2082

<210> 3

<211> 2885

<212> DNA

<213> *Staphylococcus aureus*

<220>

<223> Designated as SA-77

<400> 3

aagcttttga ttaatttggg ctttaaagta ttcccaatta taattcttoa tgattttctt 60  
 attggatttc gaatttgggt tcatgcattg ttgcctcaaa gaacatgctg aacagtcac 120  
 gcattcatat agcttgaagt cacgtttaaa accatatcta tcattacggg atgcatatct 180  
 45 tttaaaacct attcttttgt tattaggaca tataaattca tcattaagtt cgctatattt 240  
 ccaattttga gtgttaaaaa tgtaactttt aaactttcta gttttatctt taataaacat 300  
 gccatacgtata ataagtggcg ttttattaaa acatctataa tagccatata gttttgctca 360  
 ctatcataac tgcattcagct acattaactc tggtaatacc gaggatttga atcattgtta 420  
 50 aaaatggaat taaagttcta gtatctggtg gggtttgaaa taggtcatag gataaaaaaa 480  
 ttgagaattt gtcgctattt gtaaatgtta tcttggctta agttggccat ttttcatatg 540  
 gtcttccttc attctcataa aagttgcac atgatcagcc cagaaagcta tttctatctt 600  
 55 taagaatcca tttttgttct tcatatttat tttttcttcc ggaataatca tcaaatttct 660

## EP 1 403 369 A1

ttttgaactt cttaatctca gttctttttt acgggtctgt tttctaattt gagcactctt 720  
 cgttctaaat agaatgattt aaatcttcga tttcttttat ctaaagactt accaattaaa 780  
 5 tctatttctt ctcgtgattt tgaatacttt tcttcacac aaatgtatat ctattggcat 840  
 tagcttctac ttatgtacca tcaataaaaa ttgaattatt atcaataaga ttttgcttta 900  
 aacattgact atggaactga ataaataaag attcaattaa cgcacagta ttaggattca 960  
 10 ctctaaaacg attaatagtt ttataagaag gtgtttgatc ttgagctaac cacatcattc 1020  
 gaatactgtc atgaagtaat ttctctattc tacgaccaga aaatacagat tgagtatatg 1080  
 catataagat gatttttaac atcatttttg gatgatagga tgttgcgcca cgatgatgtc 1140  
 15 tgaattcatc gaattcgcta tcaggtatcg tttcaacaat ttcatttaca tatcgcgaaa 1200  
 tatcatttta aggaattcta acagaagttt ctattggtag tgtaagttgg gcaaagtgtc 1260  
 ttattttttt aaagtatgta aaagtaaat tacatgttaa tacgtagtat taatggcgag 1320  
 actcctgagg gagcagtgcc agtcgaagac cgaggctgag acggcaccct aggaaagcga 1380  
 20 agcattcaat acgaagtatt gtataaatag agaacagcag taagatattt tctaattgaa 1440  
 aattatctta ctgctgtttt tttaggatt tatgtcccag cctgttttat tttcgactag 1500  
 tttggagaat ttattgacat tcacattatt taaacggcaa caaagattgt tttattttga 1560  
 25 taggcattat atggtgttaa aaaatttgca tgaataataa aaaatgcttc gttcaggaag 1620  
 gtgtcgtaat ttacctattt gctgaatgaa gcattttatt tttaaatag atagccaata 1680  
 taacaagcta taaatccaat gatgaattgt aaaagtgaat aattgagaaa aaggtttaata 1740  
 tcaaattttg gtgtcatcat taatgtaagt tccttgcta acgttgagaa agttgttaag 1800  
 30 ccacctaaaa aaaccggtga caaagaacgc agggaacat gagattgaaa ttgataggcc 1860  
 tatagttaat ccaattaaaa aactaccaac tagatttact atcaatgttg cgataggtaa 1920  
 ctttgaagta aatttatgat taaaataatc agtaatggca cttctagcaa ttgogccaaa 1980  
 35 accgocgcca atcatgacta aatgattga tatcatgata aaccaccacc tagttttata 2040  
 ccgacgtaac ataacaaat accaaagaca taacttgta cagcatatag tagtaaagtt 2100  
 ataaattgtt gatgatcaaa catatgtatt aattctaatt gaaatgttga aaaagtcgtt 2160  
 40 aaagcaccaa gaaaaccagt cgtaatagct ttttttaggg tcggatggtt tgaaaaaat 2220  
 gcaattgtta aggctgttag caatccatt acaaaggcac cagtcaaatt ggctatcagt 2280  
 gttccgattg gaaaacctcc gtcagtattc agaaaagaaa tgaggtaacg taataaagcg 2340  
 cctaaagcac caccgataaa aatataatac tattgcattt ggttcacctc gaaaagaagt 2400  
 45 agtttgaatt taaaaagag gttttggcaa cacgacgaca aaaattgtcg atgcattatc 2460  
 aaacctcatt atatgttata tcttgttgta taactatagc gattagatgc atagttatga 2520  
 tttogaaaat ctaatatttt ttatacga caacgtcatc aaattgtttt actcattata 2580  
 50 gcatgataca ttgtattgtt ttgtattaac gctacattga cttttatct tttttaata 2640  
 aaaccgaatg tacgacaatt gaaaagatat gtactaaaat aacaattaga ataatccaag 2700  
 gcaaactttt actcgcaatt ctaatccaat ctgcatcagg ctttagtgat ttaattgaac 2760  
 55 gatctgcaaa aattatagac aaaattagta caattgagtt aataacactg cagaaaagta 2820  
 ttaatttaat aaaagaatta aaaaatccac ttaggaaaac gttatttgta ttaaagaaaa 2880

agctt

2885

5 &lt;210&gt; 4

&lt;211&gt; 8654

&lt;212&gt; DNA

10 &lt;213&gt; Staphylococcus epidermidis

&lt;220&gt;

15 &lt;223&gt; Designated as SE-22

&lt;400&gt; 4

aagcttgttt tattgcttag ttatatttcc aataacactc attttatatg tacgtattgc 60  
 20 caaaaaaaaaat tatctataca gtaataagta tgaaatgaga actggaataa tcattggtat 120  
 tattgcttta attctagtaa ttatgcaagg gttcacttt aactgggcta ttattcctat 180  
 ttctatctat ggtcatcagt ttgtatTTTT cgctggaatt attttaagtc ttgttggtat 240  
 25 attcttttaa cgtatagaat ttgtaggagt tggcttacta ttttgcAAA aacatagatg 300  
 caatggtaac tgaccCGAA attgcacagt ttttctctt agcaatttgg attatacttg 360  
 ttgtgctaatt cattttttat acgatacgtt tatctgaacg cactaaatca tcatcatata 420  
 caaagattta aactcagaaa atatgctaga catactcttc tgagttttt aatttattaa 480  
 30 aatatatcat ttgtttacca tataagtttg ttttagaaaa tgaatcacta ttttaatata 540  
 caaataattt aattacactg aaaataacct aaaagcgtaa cactatttta atatgggtat 600  
 ataatgact aaagggaggt gccaagatga ataaaattca aatttgaat cagattgaac 660  
 35 ttaactatat tgatgaaggc gaagcattcc ccatcatttt aattcatgga ttagatggaa 720  
 acttggcagg atttaaagat ttaaaaaatg aactcaagaa gcagtataga gtaattactt 780  
 atgatgtcag aggtcatgga aaatcttcac gaacagaatc atatgaatta aaagatcatg 840  
 ttgaagattt aaatgattta atgggagcat taaatatcga ttctgcacat attttaggac 900  
 40 atgatatggg gggcatcatt gcgagtgaat ttaactgaaa atatcaatat aaagtgatta 960  
 cattgacaat tgtttcggcc aaaagtgaag acattgcaaa tggtttcaac aaattaatgg 1020  
 ttgattacca agaagaatta gcaggcttta ataaatctga ggcaatgatt attttattct 1080  
 45 ctaaattatt taaagagaaa gataaagcaa tgaaatgggt atcaaagcca aaaattatac 1140  
 aatagaccaa ctccggaaga aagtgaatt gcagtacgtg cattgcttaa tattaagat 1200  
 ttaactcgtg ttcatcataa tgtgtccata cctactttta ttgtgaatgg taagtatgac 1260  
 50 ccaactatac aaaataaaag tcattatgat atggatcaat attatgatca agttacaaaa 1320  
 attgtatttg ataattcagg acatgcacca catatcgagg aaccagaaaa attcctgaaa 1380  
 ctctacttag attttgtag ttaaaaaata agaacataaa taaaaccct taaatgatta 1440  
 ttgtcggaaa atcatttgag ggTTTTgtag tagcagtaaa gtttgactc agatcactat 1500  
 55 cgtattaact taataaaaga gtaaaacagt cttatcttcc ataagtgaag gaaatatctg 1560

## EP 1 403 369 A1

ttnactocc tagccattat acttcatttc attatttgc tctgtgatac ggttgtttac 1620  
 tegtttaagt aatcatoga ttttttacg ctgcttagaa tctactaaga ttaaacagt 1680  
 5 tctttcatcg tgttcattac gtttttatt aaagtaattt tcttgagata aattttaac 1740  
 agctttaaca acttgaggtt gtttataatt taagtgattg ataatatctt taagataata 1800  
 ttctcttctt ttattctcac taatataagt taatactgca aattcttcaa agctgattga 1860  
 10 gaattctttt ttaattatcc cttttaatct gtcagcataa gtgaccatag ctaataattc 1920  
 aaagcagtca ttgatttttg aatagccat taatgaaacc tccctattta tatcatatcc 1980  
 ataaatctta aaacctatct ttttaaattt aaagatagtt aattatatta ttgaattaag 2040  
 attacttggg tactataacc taatttatta atttatatct atttttctta tgaaaatagc 2100  
 15 aaagtgtccg tcataatata gtattaattt aaatttaaag aatataattta atgctatatt 2160  
 atttagttaa ttataactaa ataaaattaa gaagtaaaca aataagtgtt tataaaacaa 2220  
 attatctttt aaagtttata ctggaattag caatgtagca tttgctatat tcaaaaaaat 2280  
 20 aagattgttt ctaattttcc ttaatttaat aaaaattata ctaaaaagaa tactttttgg 2340  
 aaagaatttt actaacattt ttatatata aatgtttatt aatttagaag taggattttt 2400  
 aacaactttt tcatctatca ataagccttt agttatatta atataccac tttttaact 2460  
 25 ctttttgat gttacttctc tttttgtaga attaaaacat agcgtttttg aacaatagct 2520  
 gacgtaggta actctatgct atttgaggct aatttgattt taaagtgtgt tccaatttga 2580  
 tgattgggtt gtgtagaaag taaaatgtcg taatatgaga cgccattttt ttttttgat 2640  
 ggtatattcg aaatttcttt aattttacta gtaaattgag tgttgctact agatgttaca 2700  
 30 gaaatatttt gatttatttt taataaattc aactcagatt ctgatatatt agcacgaata 2760  
 atacgttctg tgctattaat ttgcactatc ttttctttg gttttgaagg gatagaatta 2820  
 atatatgaaa tacttccatt aattggtgaa aataaagtg atttaattga ggatttagtt 2880  
 35 tgaatcattt gtaattttag ctgattaagg aatgaataat aatgaaatc attttagaa 2940  
 tttaaagttt tgttgttacg ttctactact agtgtatttt ggagttctct atataaatga 3000  
 tctttttcat aattgtaata ttctaact gtagtgtttt tagatacttt gctatgattt 3060  
 ttactaaaa gtttttgag ttgtcctaaa gtgggagtg agtagaaaat atagctgtta 3120  
 40 agaggggctt gtataccagt tgttgaaagg agtaatttg gctttgcttt tatagttttt 3180  
 atatttttaa tatcttctgt tttagaagtt aatttagaga aagtaatgta actaaacta 3240  
 caagtttga gaatgaaat gaatagtaat gaagaaataa cgatgcgttg cttggtcatg 3300  
 45 gatgttcacc tcataatatt attgtgaggt tattatacac tattatttta aatgaaatat 3360  
 attaatttta aataagcatt acttttgggt tgtatattgt tttatttcaa aaaataaagt 3420  
 aatcaattt aataaattga aaaatagaag gctatcttta atttaaaat atagattct 3480  
 50 acataaatgt tactataaga agaactctc ataaaaactg ccaacaaaga caaatcttt 3540  
 gttggcagtt cgaaatagac atttatttgt atgaggaatc tacattaata taagcggata 3600  
 atttttatc agaataagga atttaaaata atcgtataata aataaacct atagctatac 3660  
 ataataatcc acctaacctta cgtgatgtta tttgttttt aggtgaacct acaaaccca 3720  
 55 aatgatgat aataatacc ataactatt ggccatcat agcaattata gtagttaag 3780

## EP 1 403 369 A1

ctgctcctaa gaaaggcatt aaaataatat tagatgttac gaatgccatt cctagtatcc 3840  
ctccaataaa ataaatagat ttaatcttac ctagtgtttt atgagtagat gatattttca 3900  
5 gactacgatt aaataactaat gttaatataa ataacgctat tgtaccaacg ctaaatagata 3960  
tgagtgaagc aaatatggat gagtgtgtgt gttgagccag tgtgctgttg attgttgttt 4020  
ggattggcgg acgaaaccaa atacgaatcc aataagcaac cagaatacta ttggtgtatt 4080  
10 cttatgtcta ttaacaggat gtctacgaac ataattcata aatataattc cagtaattaa 4140  
aaatataatt ccaacacctt taaataatgt aaaagattgt tgatggggcg ccaataatcc 4200  
aaatgtatca atgattacac ccataataat ttgcctgta accgtaataa caacagtaag 4260  
15 tgctgcgcct aatcttggtg ataataataa gtttccagtt aaatagataa cacctaatag 4320  
tcctcctagg acccaagtat agttaagtgt ttgottagaa aagaattctg gtgtaatac 4380  
ttgtggatga ataatgatat taagcacaag taagcatatt gttccgacag caaaagatat 4440  
ggttgaagca taaaaagatg aacgggtaaa ttggcttagc cttgagttga ttgaagttg 4500  
20 aataggaagt aacatgcaa caaaaattcc taaaagatat agaaaaaca atgataaaaa 4560  
ccaactttct caatttaata tgattatcat accattcata atcatgtttc taaaatgatt 4620  
gagccataag caaagtatag aaataagttg tgaatgttcc gaggtgtcat acagccgata 4680  
25 ctattttgat gaatcattat aataaaatgc acattaaaca agtttttagaa ttaaaaaaag 4740  
cgagacatca tttgaattt gatatctcac ttcattataa taaaagaaca atgtaaatta 4800  
agttcttttt tagacttgaa caattttaa aaatttgttc ttcgataagt cttttttatg 4860  
attttagtac tttaaataaa gcgtcaaaaa taatgtttta tgaattaatt tttatcttca 4920  
30 aatataacag ttgtcctttt atcaataagt tgtgcagcat aaattttgac aggcctttccc 4980  
aaactaaatc ttaaaatgtc taattctaaa atgtctaat ctaaagttg gttcatactt 5040  
tctttaatta attgttctgt agtaatagcg ttaaaatcgg gtaatagtaa tttgacgggt 5100  
35 ttattaagat ttgatttaaa tacgagttcc aaagtttttg acatactgat gtatcctcct 5160  
taaattaaag attctgtttt aacgatctcg actttgtcat actcttcgcc actgaacggt 5220  
caatgatgga acgaaaagat ttgatttgat cattagaaac aagcggatta atgtagaaa 5280  
aacgacgott atgttcgact actttacctt cagaattatg tttgatttga gtaaagataa 5340  
40 tcgtcacttg attgaactca ttcataataa aacctcctt cactatata atcgaaatag 5400  
attgaaaaaa aaggacacat tttttgaaa atataggcaa atgcctttga tgtgatacaa 5460  
acgtcattta tcattaatta tgaaacctgt tttagaaggt atatgaggta agtagaattg 5520  
45 ttaagttgta aaagaaaaa ttggaacctg atatttaaaa taaccaactt aaaagattga 5580  
tcagtgctca aaattactat ttatatatga attaaaatat taagatctcc caatatgaga 5640  
atgaattagt ttaagtttat cgatgattga aaaattatag cctcatggat tctatcttat 5700  
50 ataaaataaa gttctattcc cttttggata taaataagaa tagttacctt tttgtgatat 5760  
gccaatcag aaaaaagcg acagtgttg aatctatgta tgctcaataa actcattcaa 5820  
atcaactagc aatatcaaat cataaatcgt gttgcacat aataaggatt aaaacctgtt 5880  
agtttaacta atttaagaaa aacatttgat tatcttctct ttcaatcggg aatattaatt 5940  
55 tctatcattc aacaatattt tggatatcag ataacttaag aaatattgag atttattgaa 6000

## EP 1 403 369 A1

atacgatatg tttcaaatcg ccatacaatg attacactta ataatgatt acacttaata 6060  
 taaatgtaa aagaaaagga ggggttaaag gagtttagta tatcttatgg cgactaattt 6120  
 5 attagtcatg ctcatagttt tattcactct gagtcategt caactaagaa aggttgcggg 6180  
 ctatgttgca ttaatagctc ctattgtgac atctacatat tttattatga aaataccaga 6240  
 tgtgattcga aataagtta ttgctgttcg attaccatgg atgccttcaa ttgatattaa 6300  
 10 tttagattta agattagatg gtttaagttt aatgttcggc ttaattattt cgctaataagg 6360  
 tgtgggtgta ttttttatg ctacgcaata tttatcccac agtacggaca atcttcttag 6420  
 attttctatc tatttactat ttttatggt cagtatgatt ggcattgtaa tagctaataa 6480  
 taccatctta atgtatgat tttgggaact cacaagtatt tctcattct tgettatac 6540  
 15 ctattgttac aataatggtg aaagtcaatt aggcgccatt caatctttca tgattacagt 6600  
 gtttgggtgg ctagcgttat taacaggatt tateattta tatatcatta caggaacaaa 6660  
 cacaattact gatatcttaa tcaacgcaat gcaatttcac gacatcctt atttatacca 6720  
 20 atgattttga tgctattatt aggtgctttt accaaatctg cacaatttcc gtttcatatt 6780  
 tggttaccaa aggcoatggc agcacctaca ccagtaagt cttatcttca ttoggcaaca 6840  
 atggtaaagg ctggaatctt tttactattt agatttacac ctttattggg acttagtaat 6900  
 25 gtttatattt atacagtac atttgttgg ctaataacta tgttatttgg atctttaaact 6960  
 gctttacgac aatacgactt aaaaggtata ctgcttatt ctacaataag tcaattaggt 7020  
 atgattatga caatggtagg tctaggtggc ggttatgctc agcacacatc agatgaattg 7080  
 tctaagtttt atattttagt tttatttgcg ggcttattcc atttaatgaa tcatgcggtt 7140  
 30 tttaaatgtg cattatttat gggcgttgg atcattgatc acgagtcagg aacacgtgat 7200  
 attcgtttgc taaatggtat gcgtaaagtc tcccctaaa tgcattattg catgttgctc 7260  
 gctgcattat ctatggcagg tgttcctttt ttaaattgct ttttaagtaa ggaaatgtt 7320  
 35 ttagattcgt taactaaagc aaacgaactt gatcaatatg gcttcgtatt aacgtttgtg 7380  
 attatttcaa taggtgtcat cgcgagtata ttgactttta cttatgcaact ttacatgata 7440  
 aaagaaacat tctggggaaa ttacaatata gaaaaattta aacgtaaaca aatacatgaa 7500  
 ccatggctat ttagtttacc agctgtgatt ttaatgttac tcattccagt tatcttctt 7560  
 40 gttccaaacg tttttggcaa ctttgttatt ttgcccgaac ccagatctgt atctgggata 7620  
 gggcggagggt tgatgcattt gtgccacata tttctcagtg gcatggtgtg aatctccatt 7680  
 aattttaaga tagtgatat attggactat tttagctcta gtgtgattgg aaagaggtta 7740  
 45 cgcacaaat aatcaaaagt gctcgattac agtggctatc ggaaatttat agagaatttg 7800  
 aattatactc agcccgtggt atacgtgcat tgatgaataa taaattgaat tattacatca 7860  
 tgattacatt atttatttt gtatctattg tagttatgga ttttgactg tgggttttcc 7920  
 50 tcatgtactc agcttcatat tagttcttcc ggaccgttgg aagttatctt atcagttgta 7980  
 acattgatta tcggcatttc attaatcttt atctgcaac gactaacgat ggtggtattg 8040  
 aatggaatga ttggattcgc agttacatta tttttattg caatgaaagc tccagattta 8100  
 gctttaacac agttagttgt tgaactatt acgacaatct ttttattgt tagtttttcg 8160  
 55 agactaccta acatccctcg agttaaggca aatttaaaaa aagagacctt caaaatcatt 8220

gtgtcacttg ttatggcatt gacggtggta tcacttattt ttgttgctca acaagcagat 8280  
 ggtatgcctt caattgctaa attttatgaa gatgcatatg aacttacagg tggaaaaaat 8340  
 5 attgtcaatg ctatactagg tgacttcaga gcttttagata ctatgtttga aggactagtg 8400  
 ttaatcatag ctggattagg tatttatacg ttacttaatt acaaagatag gagggggcaa 8460  
 gatgaaagag aatgatgtag tacttaaatc agttacaaaa attgtagtgt ttattttgtt 8520  
 10 aacatttggg ttttatgtat tttttgctgg ccataataat ccaggtgggtg gctttattgg 8580  
 tggcttgatt tttagctcgg catttatcct aatgtttcct gcctttgatg taaatgaagt 8640  
 gttgaaaaaa gctt 8654

15

&lt;210&gt; 5

&lt;211&gt; 2362

&lt;212&gt; DNA

20

<213> *Staphylococcus epidermidis*

&lt;220&gt;

25

&lt;223&gt; Designated as SE-3

&lt;400&gt; 5

aagcttcaca acttgaaaat atagcacaaa cattaaagga tttaggtaga aaacgagcaa 60  
 30 ttttaattca tggtgcaaat gggatggatg aggccacgct ttctggtgaa aatatcattt 120  
 atgaagttag cagcgaaga gcatataaaa aatatagttt aaaagcagaa gaagtcggtt 180  
 tagcttatgc aaataatgac acgttgatag gtggttcacc tcaacaaat aaacaaattg 240  
 35 cattgaatat cctaagtggc acggatcact caagtaaacy agatgtagtt ttgttaaattg 300  
 ctggaattgc tttatatggt gctgagcaag tggaaagtat caaacatggc gtagagagag 360  
 cgaaatatct cattgataca ggtatggcaa tgaacaata tttaaaaatg ggaggttaag 420  
 taatgactat tttaaatgaa attattgagt ataaaaaac tttgcttgag cgtaaatact 480  
 40 atgataaaaa acttgaaatt ttacaagata acggaaatgt taagaggaga aagctgattg 540  
 attcacttta actatgatag aacattatca gttattgctg aaataaaatc gaaaagccca 600  
 tctgtacctc aattaccgca acgtgatcct gttcaacaag ttaaagatta tcaaaaatat 660  
 45 ggtgctaaty ctatttcaat attaactgat gaaaaatact ttggcggtag ttttgaacga 720  
 ttaaatcagt tatcaaatg aacatcgta ccagttttat gtaaagattt tattattgat 780  
 aaaattcaaa tagatgttg aaaacgagct ggtgcatcta ttattttatt aatagtaaat 840  
 50 attttaagt atgaccaatt aaaagaattg tattcatatg caacaaacca taatttagaa 900  
 gctctagtag aagttcatac aattagagaa cttgaacgtg cacaccaaata taaccctaaa 960  
 attattggtg ttaataatcg tgatttaaaa cgatttgaaa ccgatgttct acatacaaat 1020  
 aaattactta agtttaaaaa gtctaattgc tgetacattt cagagagtgg cattcataca 1080  
 55 aaagaagatg ttgagaaaat agtagattca agtattgacg gtttacttgt aggggaggca 1140

EP 1 403 369 A1

ttaatgaaa caaatgactt aagtcagttt ttgcctagt ttaaagttaa agaagaatct 1200  
 ctatgatagt taaatthtgt ggttttaaaa ccgaaagtga tattaagaaa attaaaaaat 1260  
 5 tagaagttga tgcagtaggg tttatacatt atcccgatag taagagacat gtctcactga 1320  
 aacaattaaa atatttggct aaaatagtgc cagatcatat agagaaagta gtgtcgtagt 1380  
 aaatcctcaa atgtccacca taaagagaat aattaatcaa actgatatta acacaatcca 1440  
 10 attacatgga aatgaaagca ttcaattaat tagaaatatt aagaaactta attcaaaaat 1500  
 aagaatcata aaagcaattc cagcaacaag aaatttaaat aataacattc aaaagtataa 1560  
 agatgagata gactatgttt attatagata caccatcaat cacatacggg gggacaggtc 1620  
 aaagttttga ctggaaatta ttaaaaaaaa taaaggcgtt gattttotca ttgcggtggt 1680  
 15 ttggattttg aaaagataaa acgattagaa atatattcat ttggacaatg tggttatgac 1740  
 atctcaactg gcattgagtc acataatgaa aaagatttta ataagatgac tcgaatatta 1800  
 aaatthttga aaggagacga atgattaatg aaaattcaaa cagaagtaga tgaattgggc 1860  
 20 tttttcggtg aatatggtgg ccaatatgta cctgaaacat tgatgccagc tattattgaa 1920  
 cttaaaaaag catatgagga cgcgaaatca gatactcact tcaagaaaga atttaattat 1980  
 tatttaagtg aatatgttgg tagagaaacg cctttaacat ttgctgaatc atacacaaaa 2040  
 25 ttgttaggtg gtgccaaaat atatcttaaa agagaagact taaatcacac tgggtgctcat 2100  
 aaaattaata acgcataggg acaggcacta ttagctaaaa ggatggggaa aactaaatta 2160  
 gtagccgaaa caggtgctgg tcaacatggt gtagcaagtg ccaccatcgc tgctttattc 2220  
 gatatggatc ttattgtttt catgggaagt gaagatatca aacgtcaaca acttaacgta 2280  
 30 tttagaatgg aattgctagg agctaaagta gtgtctgtgt cagatgggca aggaacacta 2340  
 tcagatgctg taaataaagc tt 2362

35 <210> 6

<211> 5024

<212> DNA

40 <213> Staphylococcus epidermidis

<220>

<223> Designated as SE-32

45

<400> 6

aagctttttg atthttaaag aaaaaattaa acaagggggc attgcttatg gtcaatagaa 60  
 50 gaaagatata aattattggc gcgggacata caggtgggac tctagcattc attcttgcac 120  
 aaaaggaatt aggagatatt gtgttgattg aacgccagca atcagagggt atggctaaag 180  
 gaaaggcgtt agatatttta gaaagcggac ccatttgggy gtttgacaca tctgtacatg 240  
 55 gttcagtaaa tatagaagat attaaagatt cagacatagt ggtgatgact gcagggtatac 300  
 ctaggaaatc aggaatgaca aggagaagaa ttagttcaaa ctaatgaaca aatagtacga 360

## EP 1 403 369 A1

gaaactgcat tacaaattgc aacgatgca cctcattcaa taattattgt attgactaat 420  
 ccggttgatg ttatgacata tactgcattt aaagcatcag gttttcctaa agaacgtatt 480  
 5 attggtcaat ctggaatfff agacgctgca agatategaa cttttattgc tcaagaactt 540  
 aacgtgtctg tcaaagatgt aatggggtt gttttagggtg gacatgggtga tacgatgta 600  
 cctttgatta ataacacaca cattaatggg attccagtta agcatcttat ttctgaagaa 660  
 10 aagattgatc aaattgttga acgtacacgt aagggtgggtg cagaaattgt tgcattacta 720  
 ggtcaaggct cagcatatta tgcaccagca actgctatat atgaaactat agatgcaatt 780  
 tttaatgatc ggaacgggtt attaccaagt attgcttate tagagggaga atacggttgt 840  
 tcagatattt gtttcggagt tcctactata ataggatate aaggaataga aaagattata 900  
 15 gaggtagata tgaataatga tgagtatcaa caactacaac actctgcgca agatgtgagt 960  
 gaagtcaaaa actcactaaa attcaaataa ataattatga agttctacat cttaaattgt 1020  
 tagatfffft tgaaaattgt gtaaagggtg tttttctgtt gatttataaa agcgctttct 1080  
 20 tgatataatg aacatatatt catagaataa ggagacgatt aaaatggcta aaggggacca 1140  
 atatcaagct catactgaaa aatatcatga gtaaaaagtc taaaaaagt tataaacctg 1200  
 tgtggattat cattagtttt attattttta ttacaatett gttattacc acaccagcag 1260  
 25 gattacctgt aatggctaaa gcagcactag ctattttagc tttcgtgta gttatgtggg 1320  
 ttacagaagc agttacttat ccagtttctg caacattaat tttaggatta atgatacttt 1380  
 tactaggttt aagtcagtt caagatttat ccgaaaaact tggaaaccta aaagtggcga 1440  
 cataatacta aaaggtagcg atattttagg aacgaataac gcgcttagtc acgcttttag 1500  
 30 tggtttttca acctcagccg tagcacttgt agctgcagca ttatttttag cagtagctat 1560  
 gcaggaaaacc aatttacata aacgacttgc attattttgt ctatcaattg ttggaataa 1620  
 aactagaaat atagtcattg gtgctatttt agtatctatt gttctagcat tctttgtacc 1680  
 35 atcagctaca gcacgtgctg gtgcagttgt cccaatatta ctgggaatga ttgctgcatt 1740  
 taatgtgagt aaggatagta gacttgcttc attattaatt attactgctg tacaagcagt 1800  
 ttcgatatgg aatataggta ttaaaaacgg ctgcagcaca aaatattgta gccatcaatt 1860  
 ttattaacca aaatttagga catgatgtat catggggaga gtggttttta tatctgcgcc 1920  
 40 gtggtcaatc attatgtcta tagctcttta tttataatg attaagtta tgccacctga 1980  
 acatgatgca attgaaggtg gaaaagagtt aattaaaaag gaacttaata aattaggacc 2040  
 agtcagtcac agagaatggc gactaattgt gatttcagtg cttttatatt ctctggtoga 2100  
 45 ctgagaaagt attgcatccg attgattcag cttcgattac actagttgct ctaggatta 2160  
 tgctaattgcc aaagattggg gttattactt ggaaagggtg tgaagaag attccttggg 2220  
 ggacgattat agtatttggg gtaggaatct cacttggtta tgtattactt aaaacaggag 2280  
 ccgctcatgg ttagtgatca acatttgttt gatgggtott aaacatttac cgatcatagc 2340  
 50 aactattgcg ttaattacct tatttaatat attaatatcat ttaggttttg caagtgaac 2400  
 gagcttagcc totgogttaa tacctgtgtt tatttotttg acttcaacgc taaatttagg 2460  
 tgatcatgct attggttttg tattaataca acaatttgtg attagttttg gtttcctact 2520  
 55 acctgtcagt gcaccacaaa atatgcttgc atatgggtact gggactttta ccgtaaagga 2580

## EP 1 403 369 A1

ttttttaaag acaggtatac ctttaacgat agtaggttat attttagtta togtatttag 2640  
 ttttaacgtat tggaaatggc ttggtttagt gtaagtaaaa gatttaggta ttaaaatgat 2700  
 5 aattataaat gtctcgtaaa gtttaaatatt ttaactttac gacacatttt ttataaactc 2760  
 gtggcaagtt aatcttaata gttgaaatgt atcgtataaa aaatatatga atgtaaatag 2820  
 aatttagtat tagagaataa caaaaaattg atgttaggty gtaaaatcta atggctatag 2880  
 10 gtgtcatatt aatagagtt tttaggctaa ataataatcc attatttgat tatatatata 2940  
 gtaataaaga atctataaat cattgttatt ttattattcc aactgaagag tttgaagaag 3000  
 aagcaaaaaa gaaagcacia tactattatg ggtccataca gaagtttatg tatgaactac 3060  
 aacgatatga tatagaacc cttttgatgt cttatgataa attaatagac ttttgtaaaa 3120  
 15 aacaagctat agacaaagt gttgttcgag gtgatattat gagttatcat cacgaagaat 3180  
 atgacatttt acatcaaagg aaacgattta aacaagctaa tattcaagta atatcattaa 3240  
 gagcaaatca ttattttaac ccccgcaaaa cacataataa acaaggggaa ccatataaag 3300  
 20 tattaccag tttttataga aaatggcgtc cttacttaat gattagagat gaatatgact 3360  
 atcatttaga agatatttca aaggtttagt tgaatctca acataaaatt aaagaagatt 3420  
 atcattcata tggataagt gaacgtgatg ttcaaaatcg ttggtctgaa tttttatctc 3480  
 aagatatcga aattataaaa gaaaacaggg aatacttgcc tgaagtatta acaagccaac 3540  
 25 taagtattta cttagcttat ggaatgatag atattataca atgttttcaa cgatttactt 3600  
 caaaattatg ataaaaatga acaaaattac gaaactttta tacgtgaatt gattttttaga 3660  
 gagttttatt atgtattaat gaccaattat cccgaacag ctcatgttgc ttttaagaa 3720  
 30 aaataccaac aattgaaatg gtcttataat gaagagaatt ttaaactgtg gaaagatggg 3780  
 aatactgggt ttccaattat tgatgcagca atggaggaac ttaaaacaac tggatttatg 3840  
 cataatcgca tgagaatggt agtttctcaa ttttaacta aagatttggt tattgactgg 3900  
 35 atttgggggt agtcattttt caaacaataa ttaatagatt atgatgcagc ttcaaatggt 3960  
 cacggatggc agtggtcagc ttctactgga acagatgctg taccatactt tagaatggtt 4020  
 aatcctataa gacaaagcga gcgttttgat aataatgcac gatataataa aacttacatt 4080  
 ccaagattaa atcaggtaga tgctaagtat ttacaogata ctcataaatt cgagcaacaa 4140  
 40 ataaaggggc aaggtgttga aataggtaaa gactatccta acaaatgat tgatcacaaa 4200  
 gaaagtagac aacgtgtaat gtcagaattc aaagctatag attaaataaa aaagatctga 4260  
 acaacatgat ataggtgttc agatctttat ctagtacat aaaaagcaa acatgaatta 4320  
 45 aatatattc taacaaagtt aaaatataca tatatttaag atttaattta gttttcaaag 4380  
 gtacttccca atttgataa cggggctcat aataaaataa ttgcatcaaa tataatccta 4440  
 tccctaacgg taaacacatt aataaaatag ctttagtata actccatcct atttgatgcc 4500  
 50 ataaatgacc tatcataagt tgaataatga tgagacatac cattaaaatt acttcaatta 4560  
 tcattggtat aatctcacc ctttaataaa caatatgact gttgcttgta tgagcaccat 4620  
 taaaacgaca aatagtaac ctttaacatc tatgattaaa aaaacctott tcacaatttt 4680  
 taaaggtgca ttttaataat agacagtatg taatottaag aatcgaccga tgtaaatacc 4740  
 55 taatccattt aagaacatta atataactat caatagtcga ttttaaccata cataagacgt 4800

EP 1 403 369 A1

5     aaaatgtgca atttctaaaa atataagaat tgtgaggtat attgctaaga gtacgccaaag 4860  
       tattaaatag gtgaaataaa tccattctgt gatgtttaat ccagctaaaa agttaaattg 4920  
       aaattggttt aagtgtatga gatcggtaat catataaaat gtgtttggaa ctaataatag 4980  
       aaatagagt ccgaaaacaa taaataaggg ccattcaaaa gctt 5024

10     <210> 7

      <211> 9515

      <212> DNA

15     <213> *Pseudomonas aeruginosa*

      <220>

      <223> Designated as P2-2

20

      <400> 7

25     aagctttcct ccagaccctt caccgccgtg gagatcgacg gctgggcgat gtacagcttg 60  
       cgcgaggcct cggccacgct gccgcattcc acggtggtca cgaataactt gagttgccgc 120  
       aaggtatagg acgccactgc aagacctcat cggcgcacatca tcctccccgg gccgggcgtg 180  
       cgcgcctcga ttgttggtgc cgccgcgctg caagcaagtt gcaggccgct gccgagcgtc 240  
       gcgcgctggc cgcggaacga ttgccgcct gcacgataac ccagcacgac gcaacttgcc 300  
 30     ggggcacgcc tggccagctt tttctatgt cccgaggaca tttttaataa ttttccttcg 360  
       ccgcggcttg cgcgaccatc cttccccatc gacccatgg acagcggttc gcctcccggc 420  
       ggtccgggcc atgcgtgcag aaccacgacc ggcgcagacc ggcgagataa caaggagaag 480  
 35     gtgggggtgtt cgaactcagc gattggcaac ggcgcgcgcgac gacacagcgc ttcacgacc 540  
       aggccctgat cggcggccgc cagcgtccag ccgccagcgg cgctaccttc gacgccatcg 600  
       atccggcgag caatcgctg ctggcgcggg tcgcgccctg cgatgcggcc gacgtcgacg 660  
       cggcagtgcc cgcgcgccgc cgcgccttcg acgaaggccc ctgggcgcgt ctgcccccgg 720  
 40     tcgagcgcga gcgcgtgctc tgcgcctggc cgagctgatg ctggcccatc gcgaagagct 780  
       ggcgtgctc gactcgtga acatgggcaa gccggtgatg gacgcctgga acatcgatgt 840  
       acccggcgcc gcccaagtct tcgcctggta tgcgaaagc ctcgacaagc tctacgacca 900  
 45     ggtcgcgccg gccgcccagc agaccctggc caccattacc cgcgtgccgc tgggggtgat 960  
       cggcgcgggtg gtgccgtgga acttcccgtc cgacatggcc gcctggaagc tcgccccggc 1020  
       cctggccgcc ggcaactcgg tggtgctcaa gccggccgag cagtcgccgt tctccgccct 1080  
 50     gcgcctggcc gagctggccc tggaggcggg ggtgccgaa ggcgtgctga acgtggtgcc 1140  
       gggcctcggc gagcaggccg gcaaggccct cggctgcac ccggaggtgg acgactggt 1200  
       gttcaccggc tccaccgagg tcggcaagta cttcatgcag tattccgcgc aatccaacct 1260  
       caagcaggtc tggctggagt gcggcggtaa gagtccgaac ctggtgttcg ccgattgccg 1320  
 55     cgatcttgac ctggcggcgg aaaaaggcgc cttcggcatt ttcttcaatc agggcgaggt 1380

EP 1 403 369 A1

ctgttcggcg aactcgcgct tgctggtgga gcgttcgatc caccgacgagt tcgtcgcgagcg 1440  
 cctgctggcc aaggcccgcg actggcagcc gggcgatccg ctggaccccg gccagccgcg 1500  
 5 cggcgcccat cgtcgaccgc cggcagaccg cggggattct cgccgccatc gagcgggccc 1560  
 aaggcgaggg cgcgaccctg ctccggtgga ccgccagtgc acgatcaacg gttcggacaa 1620  
 ctcatcgaac ccgaccctgt tcggcgacgt acgcccggac atgcagctgg cccgcgagga 1680  
 10 aatcttcggc ccggtgctgg cgtcagcgcg cttcactcc gaggacgagg ccatacgcct 1740  
 ggccaaggac agccgctacg gcctcggcgc ctccgctgga agcgcagacc tgcaccgtgc 1800  
 gcaccgggtg gcgcggcgtg tgaatgccgg aacgtgtcgg tgaataccgt ggacgcgctg 1860  
 15 gacgtcgcgg tgcccttcgg cggcggcaag cagtccggct tcggtcgcga cctgtcgtctg 1920  
 cttccttcg acaagtacac ccagtgaag acgacctggt tccagttgcg ctgaagacgc 1980  
 gacggacgcg acacgactcg atgccgataa cgacaacaag aggacgatcg aatgaacgac 2040  
 acgccgaacg tgcgtgagcc ggcctcggc cgcgtgctcg ggctgggacc gctgctggcg 2100  
 20 gtggccatcg gcctggtggt ttcccagggc gtgatggtac tgatgctgca aggcgccggg 2160  
 acggccggcc tgggttcat cgtgccgctg ggagtggcct acctgctggc gctgactacg 2220  
 ccttttcctt ttccgagctg gccctgatga ttcccgcgc cggtagcctg agcagctaca 2280  
 25 ccgaggtggc catcgggcat ttcccggcga tcctggcgac cttttccggc tacgtggtgg 2340  
 tggcgatggt cgcctctcgc gcggaactgc tgctgctcga cctgatcacc ggcaaggtct 2400  
 accccggcgc gctgccgccg atgctggtgc tacggcgtgc tcggcctggt caccctgctc 2460  
 aacctgctcg gcacgacat cttcgcgcgc ctgcagagcg cgtgggcgt gctgatgatg 2520  
 30 atcgtcctgc tgggtgctcg cctgggtgcg gtgagcagcg accacgcttc cgcgcagacc 2580  
 gccctggcga gcggctgga cccgctgggg gtaagcggcc tggcgtcac cgcgatggcc 2640  
 gtgtggggct tcgtcggcgc cgagttcgtc tgcccgtgg tggaggagac gcggcgtccg 2700  
 35 gagcgaaca tcccgcgttc gatgatcctc ggcctgagca tcattctcct gaccatcgcc 2760  
 ctctactgct tcggtgctgt gctgtgcatc ccgcaggcgg aactggccgg cgaccgctg 2820  
 ccacacttcc tcttcgcaa ccgcgtgttc ggcgagtac gccagctggt cctggtgatc 2880  
 gccgcgatca ccgccacctg cagcaccctc aactcgtcgc tggcggcgat cccgcggatg 2940  
 40 ctctacggga tggcgcagaa cggccaggcc ttcccgaat tcaagcagct cagccggcgg 3000  
 gcgcgcacgc cctgggtgga ggtgctgttc gtcgccgca tcaccggcct gccgatcctg 3060  
 atcctcggcc aggaccggga ctgatcaac ctgctgctgc tcgccccgc gctggcctgg 3120  
 45 ctgctggcct acatcatcgc ccacgtcgcg gtgctggccc tgcccgctcg ctatccgcac 3180  
 atcggccgtc cgtttcgcac gccgttctac ccgctgccgc aactgttcgg catcgcggg 3240  
 atgatctac cgggtggtcca cgtctcggcc accccggaaa tgaccggacg gatcttcgcc 3300  
 50 agcgcggcgc tgggtgctcg cgtggtctcg ctggtggcgg tgggtggat caaggcgtg 3360  
 atgcgcaacg ccctctcgt acccgaaccg ctcgagacgg ccggtgagac tgcccagggc 3420  
 aagtccgtcg ccctcgtacc cctgcaatcc cttcggcctg acgcgccaag ggaacaagga 3480  
 gaacacagac gatgaccgtc cagctcaacc cgcagcgcga caccgcgcac taccagcaac 3540  
 55 tggacgccgc gcaccacatc cagccttcc tcgaccagaa ggcgctgaac cgcgaaaggc 3600

EP 1 403 369 A1

ccgcggtga tggccgcg cgatggcctg cagctctggg acaacgacgg caagcgctac 3660  
 ctggacggca tgtccggcct ctggtgtacc aacctcggct acggccgcca ggacctcgcc 3720  
 5 gccgccgcca gccgccagct ggaacaactg ccgtactaca acatgttctt ccacaccacc 3780  
 caccggcg tgggtgagct ttccgagatg ctcttcagcc tgctgccgga ccaactacagc 3840  
 cacgcgatct acaccaactc cggctccgag gccaacgagg tgctgatccg tacogtgccg 3900  
 10 cgctactggc agatcctcgg caagccgagc aagaagatca tgatcggccg ctggaacggc 3960  
 taccacgget cgaccctggg cagcaccgcg ctccggcgga tgaagttcat gcacgagatg 4020  
 ggcgatgct gccggacttc gccacatcg acgaacceta ctggtacgcc aacggcgccg 4080  
 agctgagccc ggccgaagt cggctcggcg cggcgctgc aactggagga gaagatcctc 4140  
 15 gaactggcg cggagaactg cggccttc gtcggcggc ccttcaggg cggcggtggc 4200  
 atgatctcc cgccgaaag ctattggccg gagatccagc gcactctccg gcagtacgac 4260  
 gtgctgctgt ggcggcagca agtgatcggc ggcttcggcc gcaccggcga atggttcgcc 4320  
 20 cacgaact ttcgctcca gccggacacc ttgtccatcg ccaagggcct gacgtccggc 4380  
 tacatcccca tggcgccct ggtactcggc aagcgcacg ccgaggtgct ggtggagcag 4440  
 ggcgggtgt tcgccacgg cctgacctat tccggccacc cgggtggcggc ggcgggtggc 4500  
 25 atcgccaacc tcaaggtgc ggcagaggg cgtggtcagc cgggtcaggg aggagaccgg 4560  
 cccctacctg caacgtcgc tgcggcaggt cttcggcgac catccgctgg tggcgaggt 4620  
 ccagggcgcc ggcttcgtg ccgctgca gttcggcag gacaaggtga cccgcaagcg 4680  
 cttcgcaac gagaacgat tggcctggc ctgcccacc atcggcggtc tcgaggaggg 4740  
 30 cgtgatcatc cgctccacc tcggccgat gatcatggc ccggcgctgg tggccggcg 4800  
 tgccgagatc gacgaactga tcgacaagac ccgtatcgc gtggatcga ccgcgcgca 4860  
 gatcggcgtg ctctgacgg ccccgccggc ccggcctcgg ccgggtcgc tcgacacgg 4920  
 35 agcgtcccc catacagc atgcccggc tggcgaccgc gcgcggaacc gtttcggcct 4980  
 ctggcgcaa ctgcctaagc aacatcaca caatgcaat cggctgtggg agtgttccat 5040  
 gttcaagtcc ttgaccagt acgcacagc gttttccgg ttgtccctgt tcgtcctggc 5100  
 gttcggcg gcggccagg cgagagcca gagcctgac gtgatctcct tcggcgccgc 5160  
 40 gaccaaggcc gccaggaac aggcctatt caaaccttc gagcgaagcg gggcgggca 5220  
 ggtggtcgc ggcaataca acggcgaat ggccaagtg aaggccatgg tcgacgtcgg 5280  
 caaggtcagc tgggacgtg tcgaggtgga gagccccgaa ctgctccgc gctgacgca 5340  
 45 ggggtgttc gaacgcctc acccgccgc tttcggcgac ccgcgcagt tcgtcccgg 5400  
 cactttcagc ggtgccccg tggccacct cgtctggtc atggtgatgg cctacgactc 5460  
 gacgaagctg gccagggcg cgcagtcct ggcgatttc tggaacgtc gcgagttccc 5520  
 50 ccgcaagcg tggcctcgc aagggcgcca agtacacct ggaagtggc ttgctggccg 5580  
 acggggtgaa ggcggaggac ctctacaagg tactcggcc cccggagggg gtcagccgcg 5640  
 ctttcgcca agctcgacca gctcaagcc aacatccagt ggtgggaggc cggcgcccag 5700  
 ccgccgaat ggtggcgcc cggcgacgt gtgatgagc cggcctaca cggcgcatc 5760  
 55 gccgctcgc agaaggagg ggtgaaact gccatcgtc ggcccggcag tctctacgat 5820

EP 1 403 369 A1

ccggagtact gggcggtggt gaagggcacc ccgaacaagg cgctggcgga gaaattcatc 5880  
 gccttcgcca gccagccgca gacgcagaag gtgttctccg agcagatccc ctacgggccc 5940  
 5 gtacacaagg gcaccctggc gttgctgccc aagacgggtgc aggagggcgt gccgacccgc 6000  
 gccggccaac ctogaaggcg cgcgggcggt ggatgccgag ttctgggtgg accacggcga 6060  
 ggagctgga cagcgtttca atgcctgggc gcgcgctgag cgctgcgctg cggcaaaaaa 6120  
 10 aatgacgggc cccaagtcgt ccgggcccggt cgggtcaaag cgctgacggg gtgatcagcg 6180  
 cagctcttcc aacaaccctc gcagataccg acagccctcg gtatccagcg cctgcaccgg 6240  
 aaggcgcggc gccccacct ccaggccgga gaggccagc cggccttga tgggtgctcg 6300  
 15 caggccccgg cggaggatga agtcgagcag cggcaactgc cggtagaaca gcgcgcgggc 6360  
 cttctccagg tcgccgtcga gcaccgcctg gtagagctgg ccggtgagcg tcgggatcag 6420  
 gttcggcgcg gcgctgcacc agcctttcgc gccggccacg aaggcctcca gcgccagcgc 6480  
 gttgcagccg ttgtagaagg gcaccggcc ttcgccgagc aggcgcagct tgtgcatgcg 6540  
 20 ctggatgtcg ccggtgctct ccttgaccat ggtcacgttg tccacttcgc ggacgatgcg 6600  
 caggatcagt tccaccgaca tgtcgatgcc gctgggtccc gggttgttgt agagcatcac 6660  
 cggcacgccc atggcttcgc caaccgcgcg gtagtgctgg aacacttcgc cctcgttgag 6720  
 25 cttccagtag gagatcgcca ggaccatcac cgctcggcg ccgagggatt cggcgaactg 6780  
 cgcgcgcgcg acggtcttgg ccggtggtcag gtcggagacg ctgacgatgg tcggcacgcg 6840  
 atggcgcgcg gtcttcaggg tgaagtcgac cacctcgtcc cattccgggt cgctcaggta 6900  
 ggcgccttcg ccggtgctgc cgagcggggc gatggcgtgc acgccgccgt cgatcaggcg 6960  
 30 ctcgatggag cggccgaggg ccggcaggtc gagaccgccg tcggcgccga aggggggtga 7020  
 tgggtgtagcc gatgatgccg tggatggatg cggacattgg atgtaccctg gacattgagt 7080  
 gggaaatgcc aggacggacc tgggtggaaa ggtcgttcag ctcaggcagt cgctgttgcg 7140  
 35 cggcaggcag cgccggcggt agtagttgaa tgcggcgccg tggcgcttcg ggggtggagat 7200  
 ccagtcgtgg gcctcgcgcg ccaggggccg cgggatcggc ttgatctctc cggcggccat 7260  
 cgccagcaac tgcattctcg ccgcgcgctc gagcagcacc gcgatcacgc aggcctctc 7320  
 gatgctcgca ccggtggcca gcaggccgtg gtgggagagc aggatggcgc gcttgctgcc 7380  
 40 gagggcgcg gagatgatct cgccttctc gttgcctacc ggcacgcccg gccagtcctt 7440  
 gaggaaggcg cagtcgtcgt atagcgggca aaggtccatg tgcgagacct gcagcggtag 7500  
 ttccagggtc gacagcgcg cgatgtgag cgggtgggtg tggatgatgc agttgacgtc 7560  
 45 cgggcgggcg cgatagacc agctgtggaa gcgattggcc ggattcgcca tgccgtgcc 7620  
 gtggaggacg ttgaggtctt cgtcgaccag cagcaggtg ccggcgctga tctcgtcga 7680  
 gccaggccc agttgctggg tgtagtaggt cccgcctcc gggccgcgcg aggtgatctg 7740  
 cccggcgagc ccggagtct ggccggcctc gaagagaatc cggcaggcca gggccagctt 7800  
 50 ttgccggtca gtccacgtat tctgcgag gctgctttc atctgcttca gcgcgtgctg 7860  
 gatcagttga tccttgggta attccagtgt cgtaaccatg cgaggttcct ttgacggagc 7920  
 gagtcggggg aaacgccagg cagttgcgcg ccacgcaacg acccggtctg aatgacacg 7980  
 55 gatcaagtta tatgacaaa agtgtcattt agcaagagag aagtttcatc gccatcggga 8040

EP 1 403 369 A1

gaaggctgtc ctcaatgtcc atgCGcttga aattgctgag aaaaaaactc ggggtcacgc 8100  
 tggagaccct ggccgacaag accggcctga ccaagagcta cctgtccaag gtcgagcgcg 8160  
 5 ggtgaacac gccgtccatt gccgccgcgc tgaagctggc gaaggcgttg aacgtgcagg 8220  
 tggaggagct gttctccgag gaaagcgacg gtgtcgacgg ctacagcato gttcgtcgcg 8280  
 accagcgcga gtcgctgtcc agcggcgacg acggcccggc ctacgcctcc ctcgctgcag 8340  
 10 cagatcggcg cccgcgcgct gttgccgttc atcgtccacc ccccgcgga tttcagtcac 8400  
 tcgacgttca aggagcacct cggcgaagag ttcattctcg tccatgaggg ccaggtcgag 8460  
 gtcgacttca tgaaccagcg gatcatcctc gagcgcggcg acgccctgca tttcaacgca 8520  
 cagaagccgc accgcatccg ctccctgggg gagaccagg cggaattgct ggtggtgatc 8580  
 15 cacagcgcag aatgaggcga cggcttcggt cgatcggatg cttgctaacg ttctgttcga 8640  
 ttatcgaact gttaatcgat tatcggattg tgagccctcg gaccccgcg taagttctc 8700  
 gtcacgtgcc gtccaggcag cgcacaacaa gacgagacc gaccgatggc tgaatcctc 8760  
 20 tccctgcgcg aacggtgcga cgcttcgtcc acgatggcga cagcgtcgcc ctcgaaggct 8820  
 tcaactcacct gatcccgcg nccgccggcc acgagctgat ccgccagggc aggaagacc 8880  
 tgacgctgat ccgcatgact cccgacctgg tctacgacct gctgatcggg gcaggtcgcg 8940  
 25 cgaagaagct ggtgttctcc tggggcggca acccgggtgt cggttcgtg caccgcctgc 9000  
 gcgacgcggt ggagaagggc tcggccgcaa ccgctggaga tcgaggaaca cagccacgcc 9060  
 gacctcgcca acgcctattt tgccggcgcc tccgggtgc ccttcgcggt ntgcgcgct 9120  
 acgccggctc cgacctgccg aaggtcaacc cgctgatccg cagcgtcacc tgcccgttca 9180  
 30 ccggcgaagt gctggcggcg gtgccctcgg tgcgtcggga cgtcagcgtg atccacgcgc 9240  
 agaaggccga ccgcaagggc aacgtgctgc tctggggcat cctcggcgtg cagaaggaag 9300  
 cggccctggc ggcgaagcgc tgcatcgtca ccgtcgagga gatcgtcgac gaactggacg 9360  
 35 ccccgatgaa cgcctgcgtc ctgccgagct ggggcgctca gcgccgtgtg cctggtgccc 9420  
 gggcgcgcgc atcgtccta tgcccacggc tactacgagc gcgacaaccg cttctaccag 9480  
 gactgggacc cgatcgcccg cgaccgcgaa agctt 9515

40 <210> 8

<211> 2291

<212> DNA

45 <213> *Enterococcus faecalis*

<220>

50 <223> Designated as EF-1

<400> 8

aagctttaga taatgataaa cgcgtgtatg tgaatgtcca gccgattcaa tcgcctactg 60  
 55 gagaacacgt gattggtgtc ctttatgtga aaagtaattt agaaaataaa taccaagaaa 120

EP 1 403 369 A1

ttactaacac agcaagtatc ttttccactg cttctattat tgccgcagca atctcgatta 180  
 ttgtgaccct actgattgca cgatcaatca cgaagccgat tggtgaaatg cgcgagcaag 240  
 5 ccattcgaat cgctcgtggt gattacgctg gaaaagtaga agtccatgga aaagatgaat 300  
 taggccaaat agcagaaaca tttaatcaat tatcagaacg gattgaagaa gcacaagaaa 360  
 caatggaagc agaagaatcg tttagatagt gtcttaacgc atatgacaga tgggtgtcatt 420  
 10 gcgacggatc gccgcggaaa ggtgattacg attaatgaga tggccctttc attattaaat 480  
 gtaaaaaatg aaaatgtgat tgggacctcg ttattagagt tgttagatat tgaagaagat 540  
 tacacattgc ggaagctggt agaagagcca gatgaaactgc tgattgatcg ctcaacgtct 600  
 gatcgtgaag aagaccaaat gattatccgg gtagacttta cgatgattcg tcgggaatca 660  
 15 ggatttatta ctggcttagt ttgcgtactt catgacgtca cagaacagga aaaaaacgaa 720  
 cgggaaagac ggaatttgt ttccaatggt tctcatgagt tgcgacgcct ttgacaagta 780  
 tgcgtagtta tatagaggct ttgagtgaag gagcttggga aaaccctgag attgcccga 840  
 20 atttcttaa agtcacgtta gaagaaaccg accggatgat tcgtatgatt aatgatttgt 900  
 taaatttate tcggatggac tctgggaata cacatcttca attagagtat gtgaatttta 960  
 acgaattgat taattttgtc ttggatcgct ttgatatgat gattgaaat gagcaaaaaa 1020  
 25 attacaaaat tcgccgtgaa ttactaaac gcgatttatg ggtagagtta gatacagaca 1080  
 aagtaattca ggtttttgac aacattttga acaatgcgat taagtattcg ccagatggcg 1140  
 gcgtcattac ctgccgacta gttgaaacac ataataatgt cgtctttagt atctcggacc 1200  
 aaggtttggg catccctaaa aaagatctcg gaaaagtctt cgagcgtttt tatcgtgtgg 1260  
 30 ataaagcacg tgcgcgagca caaggtggga ctggtttagg tttagcaatt tctaaagaag 1320  
 taattcgggc ccataacggg agtatttggg tggaaagtac agaagtgaa ggatcaactt 1380  
 tctatatttc actaccatat gaaccttatg aagaggattg gtgggaatga tgaaaaatc 1440  
 35 agaattgatt acaagaattg gcttgatttt gatggtcatt ttaagtatat attttccagt 1500  
 caatatctgg ctgaattctg ccaaaaaaat accagaaatg aagtcgggaa gccagtcac 1560  
 aacagctgtc aatgaaaaag ccattggcga tgtctattta cctttgcaat tgattcgaat 1620  
 agccgatgga aaagcgatgc aaagtaatcg tgaaacatta attagtaatg ttcaaaaatga 1680  
 40 tattaaaatg gctacgtttg gtaaattgac acaagttgtg acaaaaaatg cagagcaact 1740  
 taagcgctac aaccaaatgg aacaaggcat tgaacttctt tatcaaggtc cctttttaat 1800  
 ctccgactat gcttcgattt ataatctatc cattaatttt actaacttta atgagttgac 1860  
 45 ggaccagtat tttacgaaaa ttcaattgga ttttaacgaa aataagatac gttttttaga 1920  
 ttatgatcaa tccaacgtct atgaagcgcc catgactggt aataaggcgc gcttaatggg 1980  
 aattatcaat aaagagggat tgcaatatca agacgtttcc gaaaatacgc taaccaaaaa 2040  
 aggacaatgt tatttaacca atgatatgaa gttgaaaaag tacagttata tcttanttcg 2100  
 50 caaccagtta ctcgttttag gaatgctttt ttcaatgaaa cggagatat ccaaaccaat 2160  
 gaagacagtc aagacttaac ctatacgagt aaagaagaac gattgtttgc agaagaaaaa 2220  
 ctggggaaaa tcgattttta agggaccttg ccagaagaga ataaacggga ctcaatctat 2280  
 55 aatcaaagct t 2291

<210> 9

<211> 2441

<212> DNA

<213> *Enterococcus faecalis*

<220>

<223> Designated as EF-27

<400> 9

aagcttctgc gctaggaacc agccctttaa ttacatctcc ccatactgga tttgacaatg 60  
 ccacttgata agcaaaaatc acaaaaataa caacaattaa agcaacaaca atagcttcaa 120  
 tttttctaaa accaattttt gtcaataaca acaaaagtaa aacatcaaat accgtaatga 180  
 agacagccag acctaaagga atatgaaata ataaatataa ggcaattgcg cccccgataa 240  
 cttcagcgat atctgtagcc ataattgcta actctgttaa aatocataat acaataccta 300  
 acgtcttact agttctagca cgaatcgctt gtgctaaatc catctgtgaa caatgcctaa 360  
 ttttagcagcc atatattgga gcaacattgc aatcaaactg gaaattaaaa taatcgacat 420  
 caataaatat tgaaaatfff gtccccagc aattgaagta gaccagtttc ctggatccat 480  
 ataccccact gctaccaatg ctctcgacc tgagtaagca aataacgttt tccaaaaact 540  
 catatfttta ggcacgtcga tgggtgccatt aatttcttca agcgaaggac catttgcata 600  
 ttcaatcaaa tgatgtcttt gctttggttc atgttcttct gaatttttca attcaattcc 660  
 ttctttcggt ttgcaataat tttaaaaggc ccttcccggt agaaggtaa cctctagtat 720  
 attttaggta cacctaaaat atactgctaa aaataacaaa atgcaagact tgaagaaaa 780  
 ttttgacagt gtaaaaatag attgtcgtaa atgtgcgatc ttaaagtttg aagaaatcag 840  
 ggtagctggt agttgattat cttagaagt agaaaataag ggacctaagt catttcggct 900  
 taggtccott atttatfttt tattcggtta ttctattaag aatggatgct acaatttctg 960  
 tcgtgtcagc tgaatgattt ctaaaatctc gtaaacttaa tctgacgaaa accttcaagt 1020  
 acttcgggca acttattftn cccccattca aaagttccat catttctftt caataatctt 1080  
 tgtaaaatft cttctfttct gaccgctaac aaaaaatgat aaacgtcaat gcctgctcgt 1140  
 ctcagatatc caatcagctc ttcttcataat tcattftttat aaagggtcat tgtaacaata 1200  
 atcgccgctc cagactctft ggacattcgt tftaataaat gagcattcca gcaacgccat 1260  
 tcctgatact cctgaaaatc atfttctftc atfttctcgg gaactagctc catcaatgca 1320  
 ctaccaataa tftctggatc ataatgatt gcggtgggaa gttftttgtg taactcatgt 1380  
 gcaatggtcg tfttccgga tccaaacgca ccgfttaacc aaataattat cataatttcc 1440  
 tfttctctg acaaaatftc tftgftgftt aatttaggtg ctagattaot tftaattftt 1500  
 ttagccattc acttatagtt actacttaca tctftaacag taaacgagac aacttaaaaa 1560  
 tacaacatcc tacgtatta acctcggtt atataacata ctcatctgat aatttctccc 1620

EP 1 403 369 A1

taaaaaaca gaatgtggc aatcttttta agaataattg aatagaataa caacaaacag 1680  
 taattcaggt ataaccagct agaaattggt ttatttttag tcacgagtat gataagcatg 1740  
 5 taaatcaaat agaatcatat taggtgaggt tactctgaag aacacagggt atcgctcgga 1800  
 aatgtcgaga gacagtaacg agtaaagcag ggattgtcga attaaggctt tcctaagata 1860  
 actagaattt ttttcttacg tctcagaaag ccaaagctca attattgtga ttaccctata 1920  
 10 atcttcttct tttattcggc gacctcttta atatgattaa ttggagggtt ttaaattgaa 1980  
 agctgtcact gcatcatcta agaaaaatac cctacttgct aaaagtatcg ggaatcttac 2040  
 cttgctcacc attttaggca ttttcatttt tatcatcgtc ttctctggc taaaaatgaa 2100  
 15 tcgccctctc cacacccttc cctcagaaga attcctcgca acaccaagta aaacagatga 2160  
 tttcttatct ccatcaaate ttttttactt ttcaattcga accatgtttc gaatgattgt 2220  
 ggggatggct tggctcctcc tgttttcctt tgtttttggt attttagccg taaaatataa 2280  
 aacggcacga agagtcatth taccattagt taatttcctt gaatctgttc cattgctagg 2340  
 20 ttttttgacc tttacaactg cttggttact tggtttattt ccaggaaatg tgatggggcg 2400  
 agaagcgggt gctatthttg ccatcttcac aggtcaagct t 2441

25 <210> 10

<211> 3480

<212> DNA

<213> *Enterococcus faecalis*

30

<220>

<223> Designated as EF-7

35

<400> 10

aagcttctag cgtttcggat tggcgcctat gatgcaccag gagagcgacg aatcaatacc 60  
 aaaaatatgc ctacagcagg aggacttgca atctacattg cttttgctag ttcatgttta 120  
 40 ttgatttttc gttcgattat cccacaagat tatatttggc cgattatttt ggctgggtgga 180  
 atggttggtt tgacaggcct cattgatgat attaaagaga ttactccaat gaaaaaaca 240  
 atcggtattt tgtagcagc attagttatt ttattttggt gctggaattc ggatagattt 300  
 45 tgtgacggtg ccagttggtg gaatgattga tttgctgctgg tttagtttac cactaacttt 360  
 attgtggatt ttagcgatta cgaatgcagt aaatttaatt gatggtttg atggtttagc 420  
 atcaggcgta tccattattg gattaaccac gattggattt acagggtatt ttttcctaca 480  
 50 tgctaaaacg gtctatatcc caattgttat ttttatttta gttgagca ttgctgggatt 540  
 tttccatac aattttatc cggctaaaat atttctagga gataccggg cgttattcct 600  
 cgggtttatg attgcagtaa tctcgttaca gggcttgaat aatgctacgt ttattacggt 660  
 aattacgcca atggtgattt taggtgtgca attacggata cggtttatgc aattattcga 720  
 55 cggctattga acaagaagcc catttcctca gcagataaaa tgcatttaca tcaccgcttg 780

	ttatctttag gttttaccca taaaggggcg gtcattgacta tttatgcatt agcgttagtt	840
	ttttcctttg tctctttatt gttcagctat tcaagtacag tagcatcaat tttattaatt	900
5	gtcttttggtt taattggcctt agaactattc attgaaactaa tcggctctagt tggcgaaggg	960
	catcaaccgt tgatgtattt gttacggatt ttagggaatc gtgaatatcg tcaggagcaa	1020
	atgaaaaagc gacttggcaa gcatttctaag agaaagtaaa gaaatcttta ggttgctttg	1080
10	cgagagctaa acctatgata taattccatt aaacttaaaa aagtatatgt gtgaaacata	1140
	tgcttttttt ttaagacgat gtttcagtag taaggagaaa tgagcatgca agaaatggta	1200
	acaatctcga ttgtcactta taatagtcgt tacattttta atgtactaga ccaattaata	1260
15	gccgaactag gtactgatag tatctatgat attcatatct atgacaatca ttctgaaaca	1320
	gcgtatcttg aaaaattaac aacatatgaa ccatttatta ctatccatcg cgctgaagaa	1380
	aatcaagggg ttggctcatgg tcataatcaa gtgttattca atgcttcgac aaagtatgca	1440
	attattttta tcccgatgtg ttggttacta aagacgtgct tgatcgttat tagacgtatc	1500
20	aaatagataa gaacattgca gtcggtagcc ctaaagttgt taaatgaaga tggcacgacg	1560
	caatatttag ttcgtcaaaa attagatgct ttcgattata tgttacgttt tattcccttt	1620
	caatttgtaa agaaaatttt tgataaacgt ttgagtattt atgaatgtcg cgatttgctg	1680
25	gatacagaaa caacggatat taaaatgggc tcaggctggt ttatggtgat tgatcgtgaa	1740
	aaattcgttg aaattggtyg gttcagatgaa cgtttcttca tgtactttga agacaacgat	1800
	ttatgtttac gctttggcaa agcaggctat cggattctct atacgccttt tgaaacggtt	1860
	gttcacatgt atgaaaaggg cgcccataaa agtcgaaaat tgtttaaaat ctttatgcaa	1920
30	tcaatgggga aattttttaa caaatggggc tggaggttct tttaatgagt caaagattag	1980
	cggtagtcat cgtcttatat caaatgaaaa tggctgatac gccgaattat ttgttattaa	2040
	aagaagtggg agaccacccc caattgcaact tatttattta tgacaacagt ccacttcctc	2100
35	aagaagatgc attattttta caaccaaatg ttaacttatcg acataatcct gataatccag	2160
	gactagcgcac cgcttataat gaagcgattg cttttagtcac agcgaatcaa tgtgaattat	2220
	tgttgctcct tgaccaagac acagaagtgc cagcctotta ttttgatacg ttgatcatca	2280
40	tgccattaga tccgactgtg gcagtctatg ttccaattgt agaagcaaat ggacaacaaa	2340
	tttcgccagt atatagtgat caatacgttg ggcttaaagg agcaaagcca acagcagggg	2400
	tagccaacca accgttgatg gctatcaatt ctggtacagt tattacggca gaaacgctac	2460
	gctggttggg aggattttcg gaagaatttc ctttggacta tttagaccat tggttctttt	2520
45	atcaattaaa tcaagccaat aaaaagattg aagtcttacc aatccaccta aaacaagaat	2580
	tgtctgtttt agattatcgt acaatgagtc ctcaacgtta tcgctctatt attgaagcag	2640
	aaacgttatt ttatcgtcga tatgatcaag aaaagttttc ccatcatcga cgccatttat	2700
50	ttttacgcag tagtaagcaa tttttaactg tcaaaaatcg ccaaatttgg cggcaaacat	2760
	tggcagaatt tctcaagtta atgaaaggat aatctatgat ctcaagtttg attgagacat	2820
	ataatggaga aaaatatctc goggaacaat tagatagtat tcttttaca gtcagtgaag	2880
55	aagatgaact aattatttca gatgatgggt ctactgatca tacgttgga attttgagga	2940
	cgatgcagc gaattatccc caaattcaat tgttacaagg tcccagggca aggagtgatt	3000

EP 1 403 369 A1

gctaattttg cattttgcct tacgcatacg aaaggcgaag taatattttt agcagatcaa 3060  
gatgatgttt ggttgccaaa taaagtaacg acggtgacag aatattttga agcgcaccct 3120  
5 gacatccaag tggttattag tgacttgaaa attggtgatg cggatttaca agttaccaat 3180  
ccctcttatt taagtttoga aaagtcaaac cagggttttg gcgaaatgcg ataaaaagtg 3240  
gctatattgg ggcaggtatg gcctttogtc aagaaatgaa aaacgtcatt ttaccattc 3300  
10 cgccagaagt tcctatgcat gatatgtgga ttggcttatt agctgcacgg aagaagcaaa 3360  
cgggtctcat taaagaacca ttagtgcttt accgaagaca tggagcgaat gtcagcccca 3420  
ttattacca aacaagtttc caacaaaaat taaattggcg tgtgaattta ttaaagctt 3480

15 <210> 11  
<211> 3615  
<212> DNA  
20 <213> Escherichia coli

<220>  
25 <223> Designated as EC-24

<400> 11  
aagcttttct tgcgtgttct tgtgaggctt ccttcgccat tatcatcacg atccacataa 60  
30 ataaagccgt agcgcttaga catttgtgaa tgagatgcac tgactaaatc aattggcccc 120  
caactgggtg accccataat atccacacca tcggcaatcg ottcatttac ctgtaccagg 180  
tgatcgttta aataggcaat tcgataatcg tcctgtatcg aaccatccgc ttcaacgctg 240  
35 tcttttgcgc ctaatccggt ctcgacaata aataacgggt tttgataacg atcccaaagc 300  
gtatttaaca gaaccgtaa tccaaccgga tcaatttggc acccccactc tgaacttttc 360  
agatgcggat tggggatcat attcagtatg ttgccctgcg catttttatt aatgctttcg 420  
40 tcgtgggaac acaaccagtc atgtataact aaagagatga atcgacggta tgttttaaat 480  
ctctgcgtca ctttcagtc tctcaatggt gatattgtgg tcgcggaaga aacgctgcat 540  
atagccggga tactggccac gcgcctgaac atcaccaaag aacatccagc gccggttctc 600  
ttccatggcc tgcaacatat cctgtggctg gcaggtgagg gggtaaacca gccaccgag 660  
45 aagcatattg cagattttcg cttcggggag caggctatga caggctttaa ctgcccgcgc 720  
actggcaacc agttgatggt ggatagcctg ataaacttcc gcctcgccac tctcttctgc 780  
cagccccaag cccgtgaatg gcgcgtgtaa cgacatgttg atttcattaa acgtcagcca 840  
50 taacgccact ttatgttggt agcgagtaaa gaccgtgagg gcgtaatggt cgaagtgatc 900  
gatgaccgct cgattagcca accgocgtag tttttacca gcccatatgg catttcgtaa 960  
tgggataacg ttaccagcgg cttgatcccc gcctgcgcca tttcatcaaa cagccgatcg 1020  
55 taaacgcta accccgcttc attcggttcg acttcgtcgc cctgagggaa aattcgcgcc 1080  
caggcaatgg aaatacgcag acaggtgaag cccatctcgg caaataacgc gatattctcc 1140

## EP 1 403 369 A1

5  
 10  
 15  
 20  
 25  
 30  
 35  
 40  
 45  
 50  
 55

gggtaacggt gataaaaatc gatggcgaca tctttgatat tctctttccc caggatgcgc 1200  
 ggttccattt ttcccattac gcatgagggt gtaaactctga ggtcgagatc cctttgccat 1260  
 cttcctgcc a ggcaccttcc acctgattgg cagctgttgc ggcaccccaa agaatgttt 1320  
 ctggaatgc tttcataatt aactcctttt atcgttagcg aatgatggat aacagcgggt 1380  
 cacctgcgct tatctgcgcc gtgccgtggg gtaatacgtc cgtaaaatca togctattac 1440  
 tgattaatac cggcgtcgtc agatcaaate cggcctcgcg aatagcaggg atatcaaaag 1500  
 aatcagccg atcgcctgta ttgaccttgt caccacggt gacgtgagcg gaaaagaatt 1560  
 tgccgtccag ttttacgggt tcgataccga catgaatcag gatctccaca ccatcatctg 1620  
 actcaatgcc aatggcgtgt aatgtggcga acaacgaagc aattcgacc gcaaccggag 1680  
 aacgcacttc accaaccgag ggcagaatgg caataccttt acccaacagg ccaactggcaa 1740  
 acgtggtatc agcgacgtga atgagcgaca caatctctcc cgtcatcggg gaacagatac 1800  
 cgcctgctc aggtggtgta ataacctctg gtgttttctc ttcggggcac cctgcgctgg 1860  
 ctgacgttta gcggtgatga aatgaagcat caccgtaccg acaaatgcgc aaccgatggc 1920  
 aatgacaccg ccaataacgc tggcccagac ggtgaaatca attcccgttg acgggatggt 1980  
 ttgcatgaag gtgaaaatac ttggcaaacc aaaggagtag actttcgttt gcgcgtagcc 2040  
 aataatggtg gccccaaag cccactgat acaggcgata acaaaggggt acttacgcyg 2100  
 caggttgacy ccatataccg ctggttcggt gataccaaac agactcgtca acgcccgtga 2160  
 tcccgccacc acttttttct gcgcatcgcg ttcgcagagg aagacgccga gcgccgcccc 2220  
 gacctgcgcc ataatggcgg gcattaacag cgggatcatg gtgtcgtagc ccagcacggt 2280  
 gaagttattg atacacaccg gcaccaggcc ccagtgcagt ccgaacatga cgaagatttg 2340  
 ccagaagccg ccattaccg cgcgccgaaa tgcaggaacc gcctgataaa gccagagata 2400  
 accggcggca atcagttcgc ttatccaggt tgatagcggc cccaccagca gaaaggtgac 2460  
 ggggtgata accatcagac atagcaatgg tgtgaagaaa tttttgattg ccgacggtaa 2520  
 ccacgcatta agtcggcgtt ccagaatgct gcacaaccag gcagaaaaaa taatgggaat 2580  
 aaccgatgac gagtaattca acaatgtgac cggaaatacc aggaaatcca gccccagcgc 2640  
 atccgctttt gcgcgttctc gaaaagcagt acagaattaa tggatgcaact aacgctccac 2700  
 caatcacat ggagtaaat ggattatcgc cgaagcgttt ccccgcgggtg tatcccagga 2760  
 ttatcgggaa gaacaaaaac aaggcatcac tggcgtgaa taaaattaa taagtaccac 2820  
 tttgttcggg cgtccactga aaagtgagcg ccagagccag cataccttc aagatccccg 2880  
 gttgccgcc atcaaaccga tacagaggcg taaaaatacc tgaaataaca taaacaaagc 2940  
 ggtttagaca gattacctt atcatacatt ttccgggtgc tgttgcgctt tttcgtcaag 3000  
 gcctgccaca ctgttaaccg ccaggaagac atcggccaca tggttaccta tgaccacctg 3060  
 aaactggcca cgcctttcca ccaccataat aataccgggg gtctttttca gtacctctgc 3120  
 ttgcgctttg ctttcatcct ttaatttaaa aacgtaaate gcgttgcgca atgcatcaga 3180  
 ctcaaatgt tatctgcgcc cccgactcct gogaotattt ttotggotaa ctocgtoata 3240  
 acttgccctc tacgctttgc ggcaaaactc caaaaaaaa cctgaaaaaa acggcctgac 3300  
 gtgaatcaag caatttttt caggttttgc ccgcttagtg cgtaacaat cctttactca 3360

EP 1 403 369 A1

gtaataatat ttcagtgttc ttigcgcacg cgctctatat ttatggctaa aaacataatc 3420  
 tctgcgggtg aaattttacg ttgatactgc aaaccaataa aatggcgat ccgttccgca 3480  
 5 cattgccatg cttgcgggta attttgtttt actgcttggt gtaatgattc atcactatcg 3540  
 ttaattgaag catgttcaag aatagccag gataaaaact tcagatgtgt aaccagtcgc 3600  
 tgataactca agctt 3615

10 <210> 12

<211> 4954

15 <212> DNA

<213> Escherichia coli

<220>

20 <223> Designated as EC-34

<400> 12

25 aagcttaacc gctctcatct gttgaccgca cggcatagct atattctgcc ggtcctggga 60  
 cgtagcgaga ttgacatgca aaaaaacggg gcgcaggcgg taaccggtga ggattcaatg 120  
 tcgatgattc atgcctcgcg tggcgtgta aaaccgcgcg gtgtaatgct gaaatcagag 180  
 tgtgcagtgg tcgcgggaat cgcgcaggca gcaactacccc agagcgtggt agcctgggag 240  
 30 tatctggtgg aagattatga tcgcattcgc aatgacattg aagctgtgct gccagagttc 300  
 gccgactata accagcgcac cgcctatccc ggtggttttc acctgataaa tgcagctgct 360  
 gaaaggcgct ggatgacgcc gtcaggtaag gctaatttca ttaccagcaa agggctgta 420  
 35 gaagatccct cttcagcgtt taacagtaag ctggctatgg cgacagtacg cagccacgat 480  
 cagtacaaca cgacattta tggatggat gatcgcctac gaggggtatt cggtaacga 540  
 gatgtggtct ttatgagtgc taaacaagct aaaatttgcc gtgtaaaaaa cggcgaaaga 600  
 gttaatctta ttgcgcttac gccagacggt aagcgcagtc acgccgcatg gatagattaa 660  
 40 aagtggatcatt ttaccctatg gctgaccgct cactggtgac ctattttcca gaatcgaatc 720  
 acatgctaac acttgataac cagatccat taagtggcat tcctggctat aaaagtattc 780  
 cgcttgaatt agaaccatca aattaatgct tcttctcatt tcttctgctg tcatccgcac 840  
 45 agcagaagaa ttctcattg actattattt cgcaatttgc tcacatggat taaattaaac 900  
 tacatactat aagatataaa cttctgccta cagctgtaag aaactccgct cagtactgaa 960  
 gcaccagtcc tatttctctt tttctccagc ctggtatatt aagcactactg attaacgatt 1020  
 50 ttttaacgta tccgctaaat aaacatattt gaaatgcatg cgaccacagt gaaaaacaaa 1080  
 atcacgcaaa gagacaacta taaagaaatc atgtctgcaa ttgtgggtgt cttattactg 1140  
 acacttacgt gatagccatt ttttcggcaa ttgatcagct gagtatttca gaaatgggtc 1200  
 gcattgcaag agatcttaca catttcatta tcaatagttt gcaaggctgt aaacaaacag 1260  
 55 caaattataa atatgaaatg ttaaaaaagt atcgataaaa actttattgt ttaaggaga 1320

taaaatgctg ctcgtttggt ctggtatatt tattcatcat gccttcaacg ctaacatttt 1380  
 agataaagat tacgccttct ctgacggcga gatcctgatg gtagataacg ctgttcgtac 1440  
 5 gcattttgaa ccttatgagc ggcattttta agagatcgga ttactgaaa ataccattaa 1500  
 aaaatatcta caatgacta acatccagac agtgacggtg cctgttcctg cgaagttttt 1560  
 acgtgcttca aatgtaccga ctggattgct taatgaaatg attgcttacc tcaactcgga 1620  
 10 agaacgcaat catcataatt tttcagaact tttgcttttt tottgctgt ctatttttgc 1680  
 cgcatgcaaa ggtttcatta cactattaac taacgggtg ctatccgttt ctgggaaagt 1740  
 gagaaatatt gtcaacatga agccggcgca cccatggaag ctgaaagata tttgtgactg 1800  
 cctgtacatc agtgaaagcc tgttgaagaa aaacttaagc aagagcaaac gacattctca 1860  
 15 cagattcttt tagatgcaag aatgcagcac gcaaaaaatt tgatacgcgt agaaggttca 1920  
 gtcaataaaa ttgccgaaca atgtggttat gccagtacat cttattttat ttatgcgctc 1980  
 cgcaaacatt tcggcaacag tccgaagaga gtttctaagg agtaccgctg tcaaagtcac 2040  
 20 acgggtatga atacgggcaa cacgatgaat gctttagcta tttgattatt tgctaacgag 2100  
 tagtcaacca cacacgctgc gtaagaatta aatggggcag ccattccctg ccccgcttg 2160  
 ttttaggcg atatatttat tgaataaat aagtgcacac catcacatat ttatgcactt 2220  
 25 gcataacctg ttgcatgatt atttatgatc tcaattctgc attttgtcag taaaatgcaa 2280  
 taatttatta aatatcaata aattagttgt ttatcgcgca gaaattactt aatagaacag 2340  
 aaagtaatgt caacgcttta tggactggtt tttccctttt tttagctaaa tctgctatct 2400  
 ctttatgtga ctaacttcac ttacatccac ttatttctct tcgtaaaatt actttggaat 2460  
 30 taagtacaat aagaagagga acatttatga agtctgcatt aaagaaaagt gtcgtaagta 2520  
 cctcgatata tttgatactg gcatctggta tggctgcatt tgctgctcat gcggcagatg 2580  
 atgtaaagct gaaagcaacc aaaacaaacg ttgctttctc agactttacg ccgacagaat 2640  
 35 acagtaccaa aggaaagcca aatattatcg tactgacat ggatgatott ggttatggac 2700  
 aacttccttt tgataagga tcttttgacc caaaaacaat ggaaaatcgt gaagttgtcg 2760  
 atacctacia aatagggata gataagcca ttgaagctgc acaaaaatca acgcccagcg 2820  
 40 tcctttcatt aatggatgaa ggcgtacggt ttactaacgg ctatgtggca cacgggtggtt 2880  
 ccggcccctc ccgcccgcga ataatgaccg gtcgagctcc cggccgcttt ggtgtctatt 2940  
 ccaataccga tgctcaggat ggtattccgc taacagaaac tttcttgcct gaattattcc 3000  
 agaatcatgg ttattacact gcagcagtag gtaaattggca cttgtcaaaa atcagtaatg 3060  
 45 tgccgggtacc ggaagataaa caaacgcgtg actatcatga caccttcacc acattttctg 3120  
 cggaagaatg gcaacctcaa aaccgtggct ttgattactt tatgggattc cacgctgcag 3180  
 gaacggcata ttacaactcc cttcactgt tcaaaaatcg tgaacgtgtc cccgcaaaaag 3240  
 50 gttatatcag cgatcagtta accgatgagg caattggcgt tgttgatcgt gccaaaacac 3300  
 ttgaccagcc ttttatgott tacctggctt ataatgctcc gcacctgcca aatgataatc 3360  
 ctgcaccgga tcaatatcag aagcaattta ataccggtag tcaaacagoa gataaotact 3420  
 55 acgcttccgt ttattctggt gatcaggggtg taaaacgcat tctcgaacaa ctgaagaaaa 3480  
 acggacagta tgacaatata attattctct ttacctccga taatgggtgc gttatcgatg 3540

EP 1 403 369 A1

gtcctctgcc gctgaacggg gcgcaaaaag gctataagag tcagacctat cctggcggta 3600  
 ctcacacccc aatgtttatg tgggtggagaa ggaaaacttc aaccgggtaa ttatgacaag 3660  
 5 ctgatttccg caatggattt ctacccgaca gctcttgatg cagccgatat cagcattcca 3720  
 aaagacctta agctggatgg cgtttccttg ctgccctggt tgcaagataa gaaacaaggc 3780  
 gagccacata aaaatctgac ctggataacc tcttattctc actggtttga cgaggaaaat 3840  
 10 attccattct gggataatta ccacaaattt gttcgccata cagtcagacg attaccogca 3900  
 taaccccaac actgaggact taagccaatt ctottatacg gtgagaaata acgattattc 3960  
 gcttgtctat acagtagaaa acaatcagtt aggtctctac aaactgacgg atctacagca 4020  
 15 aaaagataac cttgccgccg ccaatccgca ggtcgttata gagatgcaag gcgtggtaag 4080  
 agagtttatac gacagcagcc agccaccgct tagcgaggta aatcaggaga agtttaacaa 4140  
 tatcaagaaa gcaactaagcg aagcgaaata actaaacctt catgcggcgg atttttccgc 4200  
 cgccttattg agcgagatag cgatgcacgt tacagccaag ccctccagtt tccaatgtaa 4260  
 20 tctcaaatgt gattactggt tttacctga aaaagagtcg cagtttactc atgaaaaatg 4320  
 gatggatgac agcactttga aagagttcat caacaatat atcgacgct ctggcaatca 4380  
 ggtctatfff acctggcaag gcggtgaacc cactctggct ggctggatt tttccgtaa 4440  
 25 agttattcac tatcaacaac gctatgcagg ccaaaaacgt attttaatg cattacaaac 4500  
 gaatggcatt ttattgaata atgaatggtg tgccttctca aagaacatga atttctggtg 4560  
 gtatctcgat cgatggcccc caggagtac atgaccgta cagacgcagt aattcaggta 4620  
 acggtacttt tgcaaaagtg atagcagcca tcgagcgtct gaaatcatal caagtagagt 4680  
 30 ttaatacgtt aaccgtcatt aataacgta atgtocatta ccctcttgag gtttatcatt 4740  
 ttttaaaatc tatcggcagt aaacatatgc aatttatoga attgctagaa accgggacgc 4800  
 cgaatattga tttcagtggt catagtgaga acacattccg tatcattgat ttttctgtgc 4860  
 35 ctcccacggc ttatggcaag tttatgtcaa ccattttat gcaatgggtt aaaaacgatg 4920  
 tgggtgaaat tttcatccgt cagtttgaag gctt 4954

40 <210> 13

<211> 3796

<212> DNA

<213> Escherichia coli

45

<220>

<223> Designated as EC-39

50

<400> 13

aagcttaatc gcgtgaatca ggagtaaaaa aatgacaacc cagactgtct ctggtcgccg 60  
 55 ttatttcacg aaagcgtggc tgatggagca gaaatcgctt atcgctctgc tgggtctgat 120  
 cgcgattgtc tcgacgtaa gcccgaaactt tttcaccatc aataacttat tcaatattct 180

EP 1 403 369 A1

ccagcaaacc tcagtgaacg ccattatggc ggtcgggatg acgctggtga tcttgacgtc 240  
 gggcatcgac ttatcggtag gttctctgtt ggcgctgacc ggcgcagttg ctgcatctat 300  
 5 cgctggcatt gaagtcaatg cgctggtggc tctcgtgct gctctcgcgt taggtgcgca 360  
 attggtgcgg taaccggggt gattgtagcg aaaggtcgcg tccaggcggt tategctacg 420  
 ctggttatga tgcttttact ggcggcgtg accatggtt ataccaacgg tagcccagtg 480  
 10 aataccggct ttactgagaa cgccgatctg tttggctggt ttggtattgg tctccgctg 540  
 ggcgtaccga cgccagtctg gatcatgggg attgtcttcc tgcggcctg gtacatgctg 600  
 catcacacgc gctggggcg ttacatctac gcgctgggcg acaacgaagc gacaacgcgt 660  
 ctttctggta tcaacgtcaa taaaatcaaa atcatcgtct attctctttg tggctcgtg 720  
 15 gcatcgctgg cgggatcata gaagtggcg gctctctctc cgcacaacca cggcggggac 780  
 tggctatgag ctggatgcta ttgctcgggt ggttctgggc ggtacgagtc tggcgggagg 840  
 aaaaggtcgc attgttggga cgttgatcgg cgcattaatt cttggcttcc ttaataatgg 900  
 20 attgaatttg ttaggtgttt cctcctatta ccagatgatc gtcaaagcgg tgggtgatttt 960  
 gctggcgggt ctggtagaca acaaaaagca gtaataacga ctacaggcac atcttgaata 1020  
 tgaacatgaa aaaactggct accctggttt ccgctgttgc gctaagcgcc accgtcagtg 1080  
 25 cgaatgcgat ggcaaaagac accatcgcgc tgggtggtctc cacgcttaac aaccggttct 1140  
 ttgtatcgct gaaagatggc gcgcagaaag aggcggataa acttggctat aacctggtgc 1200  
 tggactccca gaacaaccgg gcgaaagagc tggcgaacgt gcaggactta accgttcgcg 1260  
 gcacaaaaat tctgctgatt aaccgcaccg actccgacgc agtgggtaat gctgtgaaga 1320  
 30 tggctaacca ggcgaacatc ccggttatca ctcttgaccg ccaggcaacg aaaggtgaag 1380  
 tggtgagcca cattgcttct gataacgtac tgggcggcaa aatcgctggt gattacatcg 1440  
 cgaagaaagc ggggtgaaggt gccaaagtta tgcagctgca aggcattgct ggtacatccg 1500  
 35 cagcccgtga acgtggcgaa ggcttccagc aggccttgc tgctcacaag tttaatgttc 1560  
 ttgccagcca gccagcagat tttgatcgca ttaaaggttt gaacgtaatg cagaacctgt 1620  
 tgaccgctca tccggatggt caggctgtat tgcgcagaa tgatgaaatg gcgctgggcg 1680  
 cgctgcgcgc actgcaaact gccgtaaat cggatgtgat ggtcgtcgga tttgacggta 1740  
 40 caccggatgg cgaaaaagcg gtgaatgatg gcaaactagc agcgactatc gotcagctac 1800  
 ccgatcagat tggcgcgaaa ggcgtcgaaa ccgcagataa agtgctgaaa ggcgagaaa 1860  
 ttcaggctaa gtatccggtt gatctgaaac tggttgttaa gcagtagttt taatcaggtt 1920  
 45 gtatgacctg atggtgacat aaatacgtca tgcacagatg aacgtgtaat ataaagaaaa 1980  
 gcagggcacg cgccacccta acacgggtggc gcattttatg gacatcccga atatgcaaaa 2040  
 cgcaggcagc ctcggttgtc ttggcagcat taatgctgac cacattctta atcttcaatc 2100  
 50 ttttctact ccaggcgaaa cgtaaccggt aaccactatc aggttgcat tggcggcaaa 2160  
 ggcgcgaatc aggctgtggc tgctgggctg agcgggtcga atatcgctt tattgcctgt 2220  
 acgggtgatg acagcattgg tgagagcgtt cgccagcagc tccactga taacattgat 2280  
 attactccgg tcagcgtgat caaaggcgaa tcaacaggtg tggcgtgat tttgttaat 2340  
 55 ggcgaaggtg agaatgtcat cggttatcat gccggcgcta atgctgccct ttccccggcg 2400

EP 1 403 369 A1

ctggtggaag cgcaacgtga gcgtattgcc aacgcgtcag cattattaat gcagctggaa 2460  
 tcaccactcg aaagtgtgat ggcagcggcg aaaatcgccc atcaaaataa aaactatcgt 2520  
 5 tcgcttaacc cgctccggct cgcgaacttc ctgacgaact ctgcgctgtg gacattatta 2580  
 cgccaaacga aacggaagca gaaaagctca ccggtattcg tgttgaaaat gatgaagatg 2640  
 cagcgaaggc ggcgcaggta cttcatgaaa aaggtatccg tactgtactg attactttag 2700  
 10 gaagtcgtgg tgtatgggct agcgtgaatg gtgaaggcca gcgcgttcct ggattccggg 2760  
 tgcaggctgt cgataccatt gctgccggag atacctttaa cgggtgcgta atcacggcat 2820  
 tgctggaaga aaaaccattg ccagaggcga ttcgtttgc ccattgctgcc gctgcgattg 2880  
 ccgtaacacg taaaggcgca caaccttcg taccgtggcg tgaagagatc gacgcatttt 2940  
 15 tagacaggca gagggtgacgc ttggctacaa tgaagatgt tgcccgcctg gcgggcgttt 3000  
 ctacctcaac agtttctcac gttatcaata aagatcgctt cgtcagtga gcgattaccg 3060  
 caaagtgagc gcgattaaag actcaattac gcgccatcag ctctggcgcg tagcctcaaa 3120  
 20 ctcaatcaaa cacataccat tggcatgttg atcactgcca gtaccaatcc tttctattca 3180  
 gaactggtgc gtgtcgttga acgcagctgc ttcgaacgcg gttatagtct cgtcctttgc 3240  
 aataccgaag gcgatgaaca gcggatgaat cgcaatctgg aaacgctgat gcaaaaacgc 3300  
 25 gttgatggct tgctgttact gtgcaccgaa acgcatcaac cttcgcgtga aatcatgcaa 3360  
 cgttatccga cagtgcctac tgtgatgatg gactgggctc cgttcgatgg cgacagcgat 3420  
 cttattcagg ataactcgtt gctgggcgga gacttagcaa cgcaatatct gatcgataaa 3480  
 ggtcataccc gtatgcctg tattaccggc ccgctggata aaactccggc gcgctgcggt 3540  
 30 tggaaggtta tcgggcggcg atgaaacgtg cgggtctcaa cattcctgat ggctatgaag 3600  
 tcaactggtga ttttgaattt aacggcgggt ttgacgctat gcgccaaactg ctatcacatc 3660  
 cgctgcgtcc tcaggccgctc tttaccggaa atgacgctat ggctggttggc gtttaccagg 3720  
 35 cgttatatca ggcagagtta caggttccgc aggatatcgc ggtgattggc tatgacgata 3780  
 tcgaactggc aagctt 3796

40 <210> 14

<211> 6914

<212> DNA

45 <213> Enterobacter cloacae

<220>

<223> Designated as ET-49

50 <400> 14

aagcttttcg agttcgccat ccggcaacag ctcaactgagc ttttacgcgc ccagggtgcc 60  
 55 tttgaactca attccagct cagtaaggcg gtcctgaata atctctttgc gagattttc 120  
 actgggtaccg gcacaggtg ttgcaggttt cagctcgcca ccagcctcgc cttcatcag 180

## EP 1 403 369 A1

	ccggacgtta gacttcagcg ccgggtgaag atctttcaac tocaccacgt cgccaacctt	240
	tacgccgaac catgggcgca caacttcgta tttagccatg ctgtttcctt acgccaggtt	300
5	agcgccgtag acaacgccag acaggcctga tcgtctgcag taatttgag gccttcagca	360
	gacatgatct ggaagttgta gttaacgta ggcagtggc gggcagtg cacaacgcca	420
	acagccatac ccaccagtgg ggagatcacg tcacgacgac gaacgtacgc gataaactcg	480
10	ttaccggta gcggaagtc atgcggattt ctttcaccgg tgcgaatggc agaacagcct	540
	gcaggagagt gccgctcacc acaccattaa ctacgtatgg ctgagccata tttgccaga	600
	tctcagggga aaccacatc acatcatact gagctacttt gttggtgct gcggtggtac	660
15	cgaatgctcc tttaccaaag aactcaaaat attgagtcgt ggttgctg gtcaggtcga	720
	tgttcgcacc accagcacca gaaccgaggt taatcttctt ggtggtgctg tggttctga	780
	tgccctgctc cgggtaggac tgaacctgaa tttttgaatc gccgttcagg tagtagttga	840
	cgcgcttctg gttgaacttg cgcattctcg ccattctgga atccagaacc agatcaatgc	900
20	ctacagagtt aaggccagca gcatgacgcc agttaacacc gtagccagca gtgaacaccg	960
	gaatcgggtc gccatcgtc gcgtagtcag tgtggtcga ggagaatggc gcctgacct	1020
	cgatgcttac tgacacgtc tcagcgtatg cccgaccac gttatacagc ttggcggttt	1080
25	taccaaccgg cagcaggtc tgaacgccga tcaggtcgtt tacgatttcc atgccaactt	1140
	cctgatcccg cagctgcagc acctggttgt caatctcagc ccagaagtca cgggagaaac	1200
	cgccaacagc gttacaagcc agcatgtcag gcgtcatcat tgcgcggtta gctgcaatga	1260
30	tggaatcgtt ctgtaggttc cacatgttgc ggtttgcca cagctcactc cagtgccgc	1320
	cgaggcggga gttagtcgcc agcgtctctt tagagaagta catatgtgtt tgccttttg	1380
	ttacgcgcca gctgcggcga cagtgcaca gcgcatacgc acgcgaatga agtcagtggt	1440
	gctggccgag atggtgtatt catcctggct gtagccgatc actgaatcag tgcggatgt	1500
35	ggcaagggtg aactgaccgg cagttccag cttgatcggg ctgtctttt tatacgacc	1560
	aggcaggcag cgcagcgcga gctcaagacc ttcttcgagc tagttaceta ctgccgaatc	1620
	cccggcaggg atttcttcgg tgattgtcag gccctggtga taaccgacat cgatgatgta	1680
40	caggcggccg gttagcgcgg tggcctgagc gaatttatcg gatgagttga tggttgcggc	1740
	ggtgccagga agcaaccgg cggcgttgt gcgggtttcg gtcttgta gagactgacc	1800
	gtcgatatta acgcgacgat aacgtggcat tattccggct ccttacttga agtgttcgtc	1860
45	tgcggtggt gcgccggtt ctttgtgctg ctgagcattg ttggtgcca gcgacttga	1920
	catcgcgtcc agagcttcgc ctgacagagc gttcgcgagc gatatgcca tggaccttcg	1980
	caaccgcttc gcgctttgct ttctcttcgg cacgggagtt cgcgtaagg gtttccgca	2040
	gttcttctg attggcctgc agcgcatac cttttccgc gagaggctta atagccgctt	2100
50	cagtattggt cgcaacagcc tggccgatca tgctgccgat ttgttccagt tcttcttgg	2160
	ttaaaggcat gtcgctccg ttttgtggtt tggcagggc tgttctgag gtgtgaatag	2220
	agctttgaat ttttagcagc gaotgocaco caogactcct ggcgogctac tgoggttccg	2280
55	gtatcgtcga ttgtgatctt cccgccatca gcgaataccg taacctgag catcaccgcc	2340
	attcgcagc atgaccacct gcgagtcagt gagtcagcaa cccaggcata ttcattccgtg	2400

EP 1 403 369 A1

cccggcgcaa acttggttt ggctgcccga tcgagacgct gctcgcgctc ccggtaggat 2460  
 tcaccacca gcgcgcgga gttcgcttta agcggctgcg ccagatcggc gtttaccatc 2520  
 5 aggccaacgc cctgctcagg ggtggcgggt ccgacttcgt gcagtaggat cgcgtcgtgg 2580  
 tccatgctgt gaatcttcgc caccactcg gcaccgtag ctctctgtt ttcgtaggc 2640  
 tcaagctggt cgaggaaagc ggcgacactg gtatgaatcg gcggaacgtc atcgccgcgc 2700  
 10 tcgatggctg cgacgcgctc aagtagttot cggccacctt cagactcacc ggcgcgggca 2760  
 acatcaacce acttttcgag gtagatacga ttaccggact tottaacgtt gcggttccac 2820  
 gcgccgatat ggctgctgtt aatcccctcc ggggagaaag cagacacgaa ctgaccatta 2880  
 15 acctgagggt ggcccagcgg cgccagggtta ccttccagcc cottatagtg ggcgtcgatt 2940  
 tgctcttgcg tgtacaagcc gccattcatg acgacgtag ctggaagtgt gtagctcggc 3000  
 agcaccagggt gctcacgccc gttgtatggt tcgcgcgga tagactggct gttcaccttt 3060  
 gtgggtgatgt tgacctgaat atgctcacca tgtttcgggt cctggattgg acgctgtgct 3120  
 20 tcgtggttta cctggaattt catgagttat ttctccgcc aggcgtaacc gctcgcctgc 3180  
 atcgatttat attctgttt gagtttcgtg atggtgtccg ggtattccgg cttgccgtcc 3240  
 gcatccacca gcaccgactg ctggctgcat ttgcagttga tggagttgcc atctttgctg 3300  
 25 taccagtcac gcacctcttc gttggtgtag aggtgggcat gggcgcactg cgtgggtatg 3360  
 tcgcgttgct ggcgacagag ctgagatgtg aaccagcagc gttttaaggc cgaacaggtc 3420  
 attcgcctct tggcttcat cccacttggc ccggcgcagc gcggtagtca cttcagtgcg 3480  
 tgctatccgg ttagcccggc gtttctcgat gccggtctgg tctgtcaggt tgcgggcaat 3540  
 30 gtccagagga ttgagcccgc gccaacacc atcagtaaga cacgcgccat gtcgcgctta 3600  
 acgtcagccg tcagcccctt catttctca aatacacgcg catgcaccag cgccatgctg 3660  
 ttctgatact ggctcgttgc gaggatggag gccagcgact cacgcccggc tgcgtacacc 3720  
 35 ggggattgct gactgaggtt gtagaacgac tgcccgtcc ctttttccga agccagatcg 3780  
 atgtactcgt aaaaccacag gtcgtaatcg ccacctcaa gcagtacctg atcaaccagg 3840  
 taactggcat cgttcaggat gatggagagt agcattgggt ttagctggtt ttcgtatctg 3900  
 40 gcgttactg cgagggagga aggtatttt ttgagtctg atttgtacgc cttgccaatc 3960  
 ttattcatcc gcctggcgaa gtotttcatt gccggcggt ccagcgcacg ggtccggtc 4020  
 ggatcctgat agttacgcgg cagaatcggg ggcttcgtot tcttcgtcgc catcctcttc 4080  
 45 tcctaatgga aattcatcga cgttttcata accggcagca gtgcggaatt tcttcacgac 4140  
 taaaggctgg ttttctccg ctcccctgga acgtctggtt aatctctgcc atggttttgg 4200  
 cattgcgag tttctcagtt ccagtctggt cgttgaggtc atcccagata accgtcttct 4260  
 cgctgactgc atcaataatt ttcaggctga tgagcttct actgaagtct tcaatttcga 4320  
 50 atgacaggtc accgcgcctg gactggcagc gcgcgttgaa atatttctga tcctcgggtc 4380  
 ttgcccttc acccgtctgc atoccaacca gaacctcacc agggatatca acagatgcag 4440  
 cgaaggtttg caggttgacg ttataggtcg ctgacggatc cgctacagct gtgaccagtg 4500  
 55 gtgtgactgt agccccttg gttgtcatca gaacatcgtt accacggttc atttcccgg 4560  
 caacttcggt aaacttatcc tgcaactcgt coatgtcacg ccataaagtg acgcgagatt 4620

## EP 1 403 369 A1

gttgaaatcg atttcocttct caaagttgac attaagctgc cgcgcgcgct tctttaggaa 4680  
 tgactcacca gaaccaccct cgaccttctc aaggctgacg caggcggttat agccaggctc 4740  
 5 aaggaagcca atagcatcat tagaatagtc accaaggata aagacgcat cgggatgtac 4800  
 gaagcgctga ttagttccac cgcttgggaag gctctcaaca tatttccact gctttggctg 4860  
 cccgtagcct gccgatttct ggtcagttac ccactcgctg actgttaatg acccagccca 4920  
 10 tgcgatcgtg accttttcta gtgacttgcc acgaacaaca ggctgatccc atgttctgga 4980  
 atcattgata tgcagcagga taccgcata acgtccgacc tgcggcgccg ggtctgcttc 5040  
 agcaaaagcc cgccaaaggc gctttgtgaa aacctttttg gtgttctctc cccaggcagt 5100  
 ttcaccccta ctctcgctcg catcatcacc ctcgatgatt tccgggttgg tctgccagca 5160  
 15 cttgccacc agcttctcta ctgogccgtg ggtattcca ccgcgacgat acagtgcgta 5220  
 gaggttttgc taagtgcct gctcagggaa tccatactcg caccatgccc aatggcgctt 5280  
 attgtccagc cccattgtag gcgccaacag ccccataccg gcacgggcca tccgcccac 5340  
 20 gttcaacgca tggttgacgg cgagagttaa tttgtcagtc atggtttgtc cgttgggtgga 5400  
 ttttaaggcat aaaaaaggc cgctttggcg accttgtggc tatttaaaaa gctaaactct 5460  
 gttgaacgaa ataaacataa tctgctcagg cttaacgcca taatcacttg ccaacttctg 5520  
 25 agtgcactca attaagacag ttgatgcaga tttogaagag ctgacacat aaatttcgaa 5580  
 gttttcaaat actccgccgt tgggtgtgga aatcttatat gacataaacc aatcattcat 5640  
 aatatctact cccttacaga attgagtaga tattatcggc aagtgcataat gttcttttaa 5700  
 attatctcaa ccttttcggg atcatcatcc cggccatctg gcccttaagt ttaatgtgtc 5760  
 30 cgtcagagct gtagcgaata ccgtcccagc agtgttcgta accgtctgcc agtttaggca 5820  
 atacctcggc ggtgatgcgg tccgttttgt aggaccacat gcgggcctct ctgccacat 5880  
 tcttgacgagc aggatggata atgatttctg caaagccgag aagatgcgag ataccgtcct 5940  
 35 caacactccc ctgccatttc tcggcagccg agatgttgaa gccctggcgc ttgagatagc 6000  
 tgatagtctc gggtcgggag gagtcggcct tgatgggcca gtcacgcat ccggggattg 6060  
 tgcgtatag ctctggcata tggtcgagct ctgtctgctg accgtatgcc tctgattcga 6120  
 tgtacagccg gttgtgcagg atgaacgagc gcaccagcgt gttaggtctt ttggcgaaac 6180  
 40 cgaagtacgc accgaagaaa aggcgatcgg cctotttcca tagctggctc gagaactcag 6240  
 cgatccggtg tttaccggcc agcacctgct tatcagagtt ttcgaggtaa gcaccttccc 6300  
 aaaccacgag gtatgttgcc gggtaagggc gggcgtgatc gttctgtcgc tcaccttcca 6360  
 45 gcacgtcggg gaacctgga ttatccgtgt agttcatctc aacgtgatac agtcgtcggc 6420  
 agcctcttta cggaacgct tatccgtgag ctgccgtcgc gtcggggtt ccatgtcacc 6480  
 caaatctctg aaccttctc acgaacggtc gggctcagct tctgccaggc tatttcgctg 6540  
 50 actgattcag cctcatcaac ccaacagagc aagatgcgag ctttcgactt gatgctgtcg 6600  
 aggttatgcc gcagaccgca gaacacgtag ttaacgctct tgcgatggg gcggatgtac 6660  
 ttctcgccga tatcaaagtt ggaagccagc cagggaaacag acaggatagc ctgtttcacc 6720  
 tctgcatac tgcactctc cagtgagttc atgaattcac gcgcacagag caccacgccc 6780  
 55 cttcacgct tcatcagca ctgatacggc tttacggctg tcatcagcgc aaaagtgcgc 6840

EP 1 403 369 A1

gtcttggcac taccacgccc accatgcgag caccggtaac gcttattctc ggcgatgaac 6900  
 agtggcgcaa gctt 6914

5

<210> 15

<211> 5975

<212> DNA

10

<213> *Klebsiella pneumoniae*

<220>

15

<223> Designated as KI-50

<400> 15

20

aagcttattc cacgctggag gogtccggga ttatcggcgt caacgctatc gccggcatcg 60

ccgggaccat catcgccggc atgctctccg accgcttttt caaacgcaac cgcagcgtga 120

tggccggatt catcagcctg ctgaacaccg ccggcttcgc cctgatgctc tggtcgccgc 180

25

acaattacta cactgatatt ctggcgatga ttatcttcgg ggccaccatt ggcgctctga 240

cctgcttctt tggcgggctg atcgccgctg atatctcttc gcgcaaggcc gccggggccg 300

cgctcggcac catcggcatc gcagctacgc cggcgccggc ctgggcgagt ttctcaccgg 360

gttcattatt gataaaacgg ctatccttga aaacggcaaa acgctgtatg attcagcac 420

30

gttggcgctg ttctgggtgg gtacggctcg ggttongcgc tactctgttt taccactgcc 480

gccatcgctg cccggcgcca tgccgtcgaa cggcagacct cgttctcctc ataaccgatt 540

aacgaataag gaagaagata tgatgcctgc aagacatcag gggctgttac gcctgtttat 600

35

cgctcgcgcy ctgccgctgc tggcgctgca atctgccgcc gcccgggact ggcagctgga 660

gaaagtggtc gagctcagcc gccacggtat tcgtccgccg acggccggca accgggaagc 720

catcgaggcc gccaccggcc gaccgtggac cgagtggacc acccatgacg gggagctcac 780

cggccatggc tatgccgccg tggtaacaa agggcgtgcy gaaggccagc attaccgcca 840

40

gctcggcctg ctgcaggccg gatgcccagc ggccggagtc atatacgtgc gcgccagccc 900

gctgcagcgg acgcgagcga ccgcccaggc gctggtggat ggccgcttcc ccggtcgcg 960

cgctcctatc cattatgtca gcggggatgc cgatcccctg tttcagaccg acaagttcgc 1020

45

cgccaagcaa accgaccccg cccgccagct ggccgggtga aagagaaggc cggggatctg 1080

gcgcaggctg gcaggcgtg gcgccgacca tccagctatt gaaacaggcg gtttgcagg 1140

ccgataagcc ctgcccgatc ttcgataccc cgtggcaggt cgagcagagc aaaagtggga 1200

50

agaccaccat tagcggactg agcgtgatgg ccaatatggt ggagacgctg cgtctcggct 1260

ggagtgaaaa cctgcctctc agccagctgg cgtggggcaa gatcaccag gccaggcaga 1320

tcaccgccct gctgccgctg ttaacggaaa actacgatct gagtaacgat gtgtgtata 1380

ccgcgcaaaa acgcgggtcg gtgctgctca acgctatgct cgacggcgctc aaaccggagc 1440

55

gaatcgaacg tacgctggct gctgctggty gccatgacac caatatcgcc atggtgcyca 1500

EP 1 403 369 A1

cgctgatgaa ctttagctgg cagctgccgg gctacagccg gggaaatata cgcgccggca 1560  
 gcagcctggt gctggagcgc tggcgcaacg cgaagagcgg agaacgctat ctgcgggtct 1620  
 5 atttccaggc ccagggcctc gacgacctgc gtcgtctgca gacgccggac gcgcagaccc 1680  
 cgatgctgcg tcaggagtgg catcagccgg gctgccgtca gaccgatgtc ggtacgtgtg 1740  
 gtcccttcca ggcggctatt accgccctcg gtcagcgtat cgaccgatca tccgccccgg 1800  
 10 cggtagcatg gtccctgccg agcggcgccg tgtttgtccg ggccccggaa aacctttttt 1860  
 tccaggccgg cagcagctcc gttatccgtt gtccggcgca aacgccccgg cggcgacctg 1920  
 cgccgggggtg acaccgcctg tccagcaccc agccgcttat cagcccagca ggcgtgacct 1980  
 cgaacgccgg attgtaaacy gtggcccccg tcggcgccca ctgtaccgcg ccgaagctgc 2040  
 15 ccgccactcc ggtcacttcc gccgccgcgc gctgctcaat ggggatcgcc gccccgttcg 2100  
 ggcaatggcg gtcgagggtg gtctgcgggg cagcgacgta aaacgggatc tggtgataat 2160  
 gggccaaaac cgccagagaa taggtgccga tttattcgc cagctcgccg ttggcgccga 2220  
 20 tacggtcggc gccgaccac accgcatcca cctgccctg cgccatcagg ctggcgccca 2280  
 ttgaatcggc gatcagctga tagggcacgc ccagctcgcc cagctcccag gcggttaaac 2340  
 gaccgccctg cagcagcggc cgggtttcat caaccatac gttggctact tttccctgcc 2400  
 ggtgcgccag cgcgataacy ccgagggcgg tcctacccc ggcggtcgcc aggccaccgg 2460  
 25 tgttgcatg ggtcagcagt cgaactgccg gcttcaccag cgcactgccc gcctcagcga 2520  
 tgcggtcgca cagctgttta tcttcttcca ccagacgcaa ggcttcgct tccagcgcct 2580  
 gcgggtaatc tccgggccag cgctgcttca tgcgatcaga ttattcatca ggttgaccgc 2640  
 30 cgteggccgc gccgcgcgca gtctccagcg cctgctggag tgcattcccg ttcaggccgc 2700  
 gctgggccag cagggccagc agcaggctgg cggacaggcc aatcagcggc gcgccgcgca 2760  
 cccgcaggt atgaatatgg tccaccagca gcgcaacgtt atccgcgcc agccagcgtt 2820  
 35 tttctcggc caaggcctgc tggtcgagaa taaaagctg attttcactc acccgcaggc 2880  
 tgggtgctg taatgtctgc atgtcgttaa atccctgttg cgttggtgta tcacattgtg 2940  
 tcaggatgga atccagaagt atagacgtct gaacggctta atcagaattc gaggatcgag 3000  
 gcaatgtcgc aataccatac cttcaccgcc cagcatgccg tggcttacgc gcagagtttc 3060  
 40 gccggcatcg acanccatct gagctggtca gcgcgcagga agtgggggat ggcaactcaa 3120  
 tctggtgttt aaagtgttcg atcgccaggg cgtcacgggc gatcgtcaaa caggctctgc 3180  
 cctacgtcgc ctgcgtcggc gaatcctggc cgctgaccct cgaccgcgcc cgtctcgaag 3240  
 45 cgcagaccct ggtcgcccac tatcagcaca gccgcgagca cacggtaaaa atccatcact 3300  
 ttgatcccga gctggcgggtg atggtgatgg aagatctttc cgaccaccgc atcttgccgc 3360  
 gagagcttat cgctaacytc tactatcccc aggcggcccc ccagcttggc gactatctgg 3420  
 50 cgcaggtgct gtttcacacc agcgatttct acctccatcc ccacgagaaa aaggcgcagg 3480  
 tggcgcagtt tattaaccgg gcgatgtgcg agatcaccga ggatctgttc tttaacgacc 3540  
 cgtatcagat ccacgagcgc aataactacc cggcggagct gggaggccga tgtcgccgcc 3600  
 ctgcgcgacg acgctcagct taagctggcg gtggcgccgc tgaagcaccg tttctttgcc 3660  
 55 catcggaag cgctgctgca cggcgatata cacagcgggt cgatcttctg tgccgaaggc 3720

## EP 1 403 369 A1

agcctgaagg ccatcgacgc cgagttcggc tacttcggcc ccattggctt cgatatcggc 3780  
 accgccatcg gcaacctgct gcttaactac tgcggcctgc cgggccagct cggcattcgc 3840  
 5 gatgccgccc ccgcgcgca gcagcggctg aacgacatcc accagctgtg gaccaccttt 3900  
 gccgagcgc tccagcgcgt ggcggcggag aaaaccgcg acgcggcgcgt ggcttaccoc 3960  
 ggctatgcct ccgcctttct gaaaaagggtg tggcgggacg cggtcggctt ctgcggcagc 4020  
 10 gaactgatcc gccgcagcgt cggactgtcg cacgtcgcgg atatcgacac tatccaggac 4080  
 gacgccatgc gtcatgagtg cctgcgccac gccattacc tgggcagagc gctgatcgtg 4140  
 ctggccgagc gtatcgacag cgtcgcagag ctgctggcgn gggtacgcca gtacagctga 4200  
 gtgcgcctgt ttccctcacc ccaaccctct cccacagga gagggagcac cccctaaaaa 4260  
 15 agtgccattt tctgggattg cccggcgngn tgcgcttgcc gggcctacag atagccgcat 4320  
 aacggtttga tcttgcactc tttcgtaggc cgggtaaggc gaaagccgcc acccggcaga 4380  
 catgcgagta caattttgca tttaccttac cctcaccoca gatactcaat caccgatagc 4440  
 20 ccgccgttgt aatcgggtct gtagataatg ccttgogcat cgacaaacac gtcacaggac 4500  
 tggatcaccg gcgggcggcc gggacgggta tccatcattc tctcagcgca gccggcacca 4560  
 gcgccccggt ctccagcggg cgatacgggt tggaaatgct gtaagccgc acgccggcat 4620  
 25 tctgatacgt ggcaaaaatc agcgttgagc tgacaaagct ccccgccgg ttctcatgca 4680  
 ggttgtgcgg accgaaatgc gccctttcgc ccacgtaatc cgcttcatcc ggcgcgggga 4740  
 aggtggcgat gctcaccggg ttggttgct cgcggatata aacagccag atcagcttct 4800  
 cgccgtctc ctggttatcg agcaccgctt catccagcac caccagcaga tcgcgatccg 4860  
 30 gcagcggcag cgcggtatgc gttccgccc cgaacggcgg gctccagttg cgtgggctaa 4920  
 tcagcctcgg ctgggtacgg tctttgacat ccagcagcgt caggccgccg tcgcgccagc 4980  
 tgcgtaggcg tatccccggc aataatggcg tgatgcagcg catagcgttt gccctgccc 5040  
 35 cagtccggtg tttcaccgcc cgctggtgc atccccggca gccaccagcg cccggctact 5100  
 tcgggcttac gcggatcggc cagatcgatg gtcaggaaga tgtagtcggt aaaaccgtcg 5160  
 atcagcgcag acacatacgc ccagcgcggc ccgacgtacc agatgcgggtg aataccgatg 5220  
 ccgttaagcg acaggaact gatttcccgc gctgcgcggg agtggaata tcaaagatgc 5280  
 40 gcagcccggc gctccagccc ctgtcctgca catcgctgac cgtgtcacc accgagcggg 5340  
 tgtagtacac cttctcatca gcaaacggg cgtcagcaaa cagatcccgg gcgttgatca 5400  
 ccagcagcag atcgtcatgc gcctggagt caggttccag gtgcccggcg gcgcggcaat 5460  
 45 atagttgacg gtggtgggcc gggtcggatc gcgaacatcg accacggaaa aaccctgca 5520  
 caccatatgg ccgatatagg cgaatccgcg gtgcaccatc agotgcacgc cgtccggacg 5580  
 accgccctga tcgctatggc caatcagccg catattgcgg ctgtattcgg ggaaggtaa 5640  
 50 tgctgacata ggggatccct ctgcccgggt ggcattggtt tccccctct cctgcccgaga 5700  
 gggccggggc gagggcacca ggccgcccgc caccgccacc cggcttgatt ttatttgttc 5760  
 ttcgctcca gcgtcgcgaa ccacggcgcg ataaagtctt cggctcggcc ccagccaggg 5820  
 ataatttcc ccagcgcgc caggttacc gctcccggct gggccgccag cagcgcctgg 5880  
 55 ggaatcgctg ccgcctgaa gtcgtagtg gctggcgtcg gctcgcggc gatcttggtg 5940

gcgatcagcc gcacgttggt cgcgccgata agctt

5975

5

<210> 16

<211> 899

<212> DNA

10

<213> *Candida albicans*

<220>

15

<223> Designated as CA-26

<400> 16

20

gaattcctag taagcgcaag tcatcagctt gcggttgatta cgtccctgcc cttgtacac	60
accgcccgtc gctactaccg attgaatggc ttagtgaggc ctccggattg gtttaggaaa	120
gggggcaacc tcattctgga accgagaagc tggtcaaact tggtcattta gaggaagtaa	180
aagtcgtaac aaggtttccg tagtgaacct gcggaaggat cattactgat ttgcttaatt	240
gcaccacatg tgtttttctt tgaacaaact tgctttgcgg tgggccagc ctgccgccag	300
aggtctaaac ttacaaccaa ttttttatca acttgtcaca ccagattatt acttaatagt	360
caaacttcaa caaacggatc tcttggttct cgcagcgaaa tgcgatacgt aatatgaatt	420
gcagatattc gtgaatcadc gaatctttga acgcacattg cgccctctgg tattccggag	480
ggcatgcctg tttgagcgtc gtttctccct caaacgctg ggtttggtgt tgagcaatac	540
gacttgggtt tgcttgaaag acggtagtgg taaggcggga tcgtttgaca atggcttagg	600
tctaaccaaa aacattgctt gggcggttaa cgtccaccac gtatatcttc aaactttgac	660
ctcaaatcag gtaggactac ccgctgaact taagcatatc aataagcgga ggaaaagaaa	720
ccaacaggga ttgcctcagt agcggcgagt gaagcggcaa aagctcaaat ttgaaatctg	780
gcgtctttgg cgtccgagtt gtaatttgaa gaaggtatct ttgggcccggt ctcttgtcta	840
tgttccttgg aacaggacgt cacagagggt gagaatcccg tgcgatgaga tgacccggg	899

40

<210> 17

<211> 189

45

<212> DNA

<213> *Candida albicans*

<220>

50

<223> Designated as CA-26-1

<400> 17

55

gcgcaagtca tcagcttgcg ttgattacgt ccctgccctt tgtacacacc gcccgtegct 60

EP 1 403 369 A1

actaccgatt gaatggctta gtgaggcctc cggattggtt taggaaaggg ggcaacctca 120  
 5 ttctggaacc gagaagctgg tcaaacttgg tcatttagag gaagtaaaag tcgtaacaag 180  
 gtttccgta 189

<210> 18

10 <211> 224

<212> DNA

<213> Candida albicans

15

<220>

<223> Designated as CA-26-2

20

<400> 18

gctggggttg gtgtgagca atacgacttg ggtttgcttg aaagacggta gtggaaggc 60  
 25 gggatcgttt gacaatggct taggtctaac caaaaacatt gcttgccggcg gtaacgtcca 120  
 ccacgtatat cttcaaactt tgacctcaaa tcaggttaga ctaccgctg aacttaagca 180  
 tatcaataag cggaggaaaa gaaaccaaca gggattgcct cagt 224

30

<210> 19

<211> 369

<212> DNA

35

<213> Candida albicans

<220>

40

<223> Designated as CA-26-3

<400> 19

aaacggatct cttggttctc gcagcgaat gcgatacgta atatgaattg cagatattcg 60  
 45 tgaatcatcg aatctttgaa cgcacattgc gccctctggt attccggagg gcatgcctgt 120  
 ttgagcgtcg tttctcctc aaaccgctgg gtttggtggt gagcaatacg acttgggttt 180  
 gcttgaaga cggtagtggt aaggcgggat cgtttgaaa tggcttaggt ctaacaaaa 240  
 50 acattgcttg cggcggtaac gtccaccacg tatacttca aactttgacc tcaaatcagg 300  
 taggactacc cgctgaactt aagcatatca ataagcggag gaaaagaaac caacagggat 360  
 tgcctcagt 369

55

Claims

1. A digested phagocyte prepared by contacting *in vitro* a phagocyte with a foreign microorganism and isolating the phagocyte so contacted.
2. The digested phagocyte according to claim 1 wherein a turbidity of bacterial liquid (O.D. = 600 nm) of the foreign microorganism used for *in vitro* contact between the phagocyte and the foreign microorganism is 0.01 to 0.03.
3. The digested phagocyte according to Claim 1 or 2 wherein a density of the phagocyte digested with the foreign microorganism is  $1 \times 10^4$  cells/ $\mu$ l to  $5 \times 10^4$  cells/ $\mu$ l.
4. The digested phagocyte according to any one of Claims 1-3 wherein said foreign microorganism is a gram negative bacterium.
5. The digested phagocyte according to any one of claims 1-3 wherein said foreign microorganism is one or more microorganism selected from the group consisting of *Staphylococcus aureus*, *Staphylococcus epidermidis*, *Enterococcus faecalis*, *Pseudomonas aeruginosa*, *Escherichia coli* and *Candida albicans*, and a mixture thereof.
6. A process for producing a phagocyte digested with a foreign microorganism comprising the steps of:
  - contacting *in vitro* a phagocyte with a foreign microorganism; and
  - isolating the phagocyte.
7. The process according to claim 6 wherein a turbidity of bacterial liquid (O.D. = 600 nm) of the foreign microorganism used for *in vitro* contact between the phagocyte and the foreign microorganism is 0.01 to 0.03.
8. The process according to Claim 6 or 7 wherein a density of the phagocyte digested with the foreign microorganism is  $1 \times 10^4$  cells/ $\mu$ l to  $5 \times 10^4$  cells/ $\mu$ l.
9. The process according to any one of Claims 6-8 wherein said foreign microorganism is a gram negative bacterium.
10. The process according to any one of Claims 6-8 wherein said foreign microorganism is one or more microorganism selected from the group consisting of *Staphylococcus aureus*, *Staphylococcus epidermidis*, *Enterococcus faecalis*, *Pseudomonas aeruginosa*, *Escherichia coli* and *Candida albicans*, and a mixture thereof.
11. A process for detecting and/or identifying a digested foreign microorganism comprising the steps of:
  - fixing the phagocyte digested with a foreign microorganism according to any one of Claims 1-5;
  - treating to promote permeability of the cell membrane of the phagocyte;
  - treating to expose DNA of the foreign microorganism existing in the phagocyte;
  - in situ* hybridizing under a stringent condition between a DNA probe which can detect hybridization and the DNA; and
  - detecting and/or identifying the digested foreign microorganism by the resulting signal.
12. A process for evaluating a phagocytotic function against a foreign microorganism comprising the steps of:
  - fixing the phagocyte digested with a foreign microorganism according to any one of Claims 1 to 5;
  - treating to promote permeability of the cell membrane of the phagocyte;
  - treating to expose DNA of the foreign microorganism existing in the phagocyte;
  - in situ* hybridizing under a stringent condition between a DNA probe which can detect hybridization and the DNA; and
  - identifying by the resulting signal the phagocytosis and/or killing ability of the phagocyte against the foreign microorganism.
13. The process according to Claim 11 or 12 wherein said process includes at least one aspect of:
  - (1) the density (X cells/ml) of the phagocytes to be fixed is  $5 \times 10^6$  cells/ml  $< X$  cells/ml  $< 1 \times 10^8$  cells/ml;
  - (2) in said exposing step of the DNA, lysostafin having the titer of 1 unit/ml to 1,000 unit/ml is used;

## EP 1 403 369 A1

- (3) in said exposing step of the DNA, lysozyme having the titer of 1,000 unit/ml to 1,000,000 unit/ml is used;  
(4) in said exposing step of the DNA, N-acetylmuramidase having the titer of 10 unit/ml to 10,000 unit/ml is used;  
(5) in said exposing step of the DNA, zymolase having the titer of 50 unit/ml to 500 unit/ml is used;  
(6) in said *in situ* hybridization step, a surfactant is used;  
(7) said DNA probe for detection is one or more DNA probe having the chain length of 350 to 600 base length;  
and  
(8) the concentration of said DNA probe for detection is 0.1 ng/ $\mu$ l to 2.2 ng/ $\mu$ l.

14. The process according to Claim 13 wherein one or more enzyme selected from lysostafin, lysozyme, N-acetylmuramidase and zymolase is used in said exposing step of the DNA, with the titer of lysostafin being 10 unit/ml to 100 unit/ml; the titer of lysozyme being 10,000 unit/ml to 100,000 unit/ml; the titer of N-acetylmuramidase being 100 unit/ml to 1,000 unit/ml; and the titer of zymolase being 100 unit/ml to 500 unit/ml.
15. The process according to any one of Claims 11 to 14 wherein an enzyme is used in said exposing step of the DNA, and wherein the temperature to allow the reaction of the enzyme is 26°C to 59°C, with the time period of the reaction of the enzyme being 15 minutes to 120 minutes.
16. The process according to any one of Claims 11 to 15 wherein a substance for retaining the morphology of the phagocyte is additionally used in said exposing step of the DNA.
17. The process according to Claim 16 wherein said substance is phenylmethylsulfonyl fluoride.
18. The process according to Claim 17 wherein the concentration of said phenylmethylsulfonyl fluoride is 10  $\mu$ mol/l to 10 mmol/l.
19. The process according to any one of Claims 16 to 18 wherein said substance is a substance dissolved in dimethylsulfoxide.
20. The process according to Claim 19 wherein the concentration of said dimethylsulfoxide is less than 5%.
21. The process according to any one of Claims 11 to 20 wherein the DNA and the DNA probe is hybridized in the presence of a surfactant in said *in situ* hybridization step.
22. The process according to Claim 21 wherein said surfactant is an anion surfactant.
23. The process according to Claim 22 wherein said anion surfactant is sodium dodecylsulfate.
24. The process according to any one of Claims 11 to 23 wherein the temperature to allow the hybridization reaction is 25°C to 50°C, with the time period of the hybridization reaction being 30 minutes to 900 minutes in said *in situ* hybridization step.
25. A process for evaluating a phagocytotic function against a foreign microorganism comprising the steps of:  
fixing the digested phagocyte according to any one of Claims 1 to 5;  
staining the phagocyte with a dye; and  
identifying the phagocytosis and/or killing ability of the phagocyte against the foreign microorganism by the detection through observation by microscopic examination on cell morphology which is characteristic in cells during or after phagocytosis.
26. A process for evaluating an immune function comprising the steps of:  
isolating phagocytes from a subject;  
evaluating a function of the phagocytes using the process for evaluating a phagocytotic function according to any one of Claims 12 to 25; and  
evaluating the immune function of the subject by comparing the evaluation result to that of the function of normal phagocytes.
27. The process according to Claim 26 wherein said immune function is a phagocytotic ability of a microorganism by

a leukocyte.

28. The process according to claim 27 wherein said immune function is a phagocytotic ability against a microorganism by a leukocyte of a patient who received the radiation exposure or the administration of an anticancer agent.

29. A process for evaluating differentiation efficiency into a phagocyte comprising the steps of:

evaluating a phagocytotic function against a foreign microorganism according to any one of Claims 12 to 25;  
and  
evaluating the phagocytotic function in a time dependent manner to identify the alteration.

30. A process of the evaluation for determining an effect of a modulator of phagocytotic function comprising the steps of:

allowing phagocytosis by incubating a suspension of a foreign microorganism and phagocytes in the presence and absence of a phagocytotic function modulator; and  
comparing the phagocytotic function in the presence and absence of said phagocytotic function modulator using the process for evaluating a phagocytotic function against a foreign microorganism according to any one of Claims 12 to 25.

31. A process for screening a modulator of phagocytotic function comprising the steps of:

allowing phagocytosis by incubating a suspension of a foreign microorganism and phagocytes in the presence and absence of a candidate agent supposed to have a modulatory action toward the phagocytotic function; and  
comparing the phagocytotic function in the presence and absence of said agent using the process for evaluating a phagocytotic function against a foreign microorganism according to any one of Claims 12 to 25.

32. A clinical testing process comprising the steps of:

obtaining phagocytes from a subject prior to and following the administration of an agent to the subject;  
evaluating a function of the phagocyte using the process for evaluating a phagocytotic function according to any one of Claims 12 to 25; and  
examining a dosage regimen of the agent judging from the effect of the agent determined on the basis of the evaluation result.

33. A performance testing process of a kit for evaluating a phagocytotic function which comprises fixing phagocytes, treating to promote permeability of the cell membranes of the phagocytes, treating to expose the DNA of a foreign microorganism in the phagocytes, *in situ* hybridize under a stringent condition between the DNA and a DNA probe which can detect hybridization; and evaluating the phagocytotic function by the resulting signal, said kit has;

- (1) the foreign microorganism,
- (2) at least one or more enzyme(s) selected from the group consisting of lysostafin, lysozyme, N-acetylmuramidase and zymolase used in said exposing step of the DNA, and
- (3) one or more DNA probe(s) for detection,

said process is **characterized in that** the digested phagocyte according to any one of Claims 1 to 5 is used.

34. A performance testing process of a kit for detecting and/or identifying a foreign microorganism which comprises obtaining phagocytes from a clinical specimen containing phagocytes derived from a living body, fixing the phagocytes so obtained, treating to promote permeability of the cell membranes of the phagocytes, treating to expose the DNA of the foreign microorganism predicted as existing in the phagocytes, *in situ* hybridizing under a stringent condition between the DNA and a DNA probe which can detect hybridization, and detecting and/or identifying the foreign microorganism by the resulting signal,

the process is **characterized in that** the digested phagocyte according to any one of Claims 1 to 5 is used.

35. The performance testing process according to Claim 33 or 34 wherein said performance test is a sensitivity test, a specificity test or a reproducibility test.

36. The performance testing process according to Claim 33 or 34 wherein the digested phagocyte according to any

one of Claims 1 to 5 is used as a positive control.

5 37. The process according to any one of Claims 11 to 36 wherein the process further comprises a step prior to said fixing step to put the digested phagocyte onto a solid support which is a slide glass coated with 3-aminopropyltriethoxysilane.

38. The process according to any one of Claims 11 to 37 wherein a dye for clarifying the contrast between the signal and the cell is used upon the detection of said signal.

10 39. The process according to any one of Claims 11 to 38 wherein said phagocyte is from blood.

15 40. A kit for evaluating a phagocytotic function by fixing the digested phagocytes according to any one of Claims 1 to 5, treating to promote permeability of the cell membranes of the phagocytes, treating to expose DNA of the foreign microorganism in the phagocytes, in situ hybridizing under a stringent condition between the DNA and a DNA probe which can detect hybridization; and evaluating the phagocytotic function by the resulting signal, wherein said kit has;

20 (1) the foreign microorganism,

(2) at least one or more enzyme(s) selected from the group consisting of lysostafin, lysozyme, N-acetylmuramidase and zymolase used in said exposing step of the DNA, and

(3) one or more DNA probe(s) for detection.

25

30

35

40

45

50

55

FIGURE 1

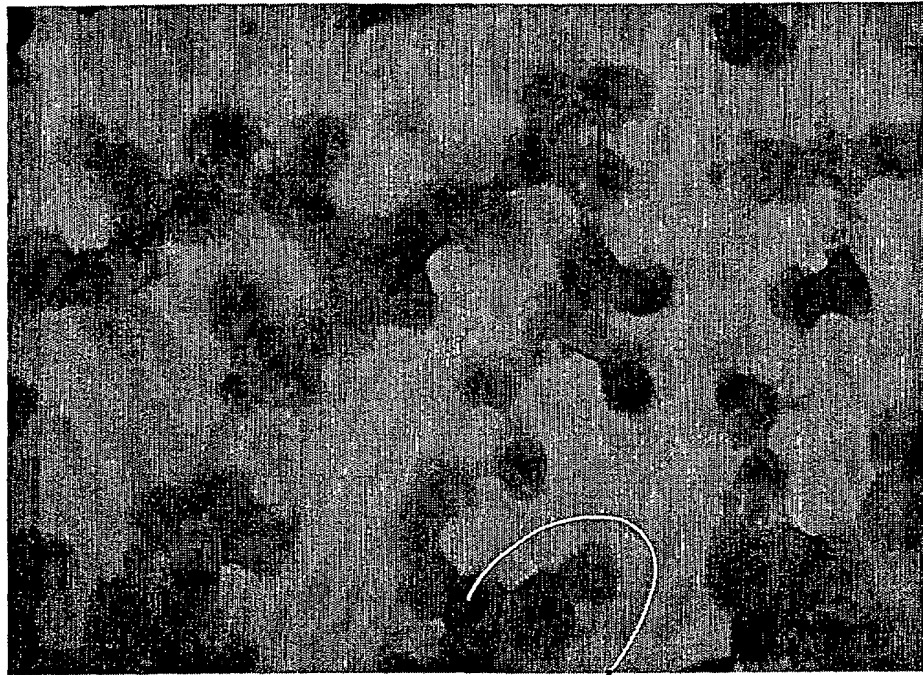

(a) SDS(-)

SIGNAL

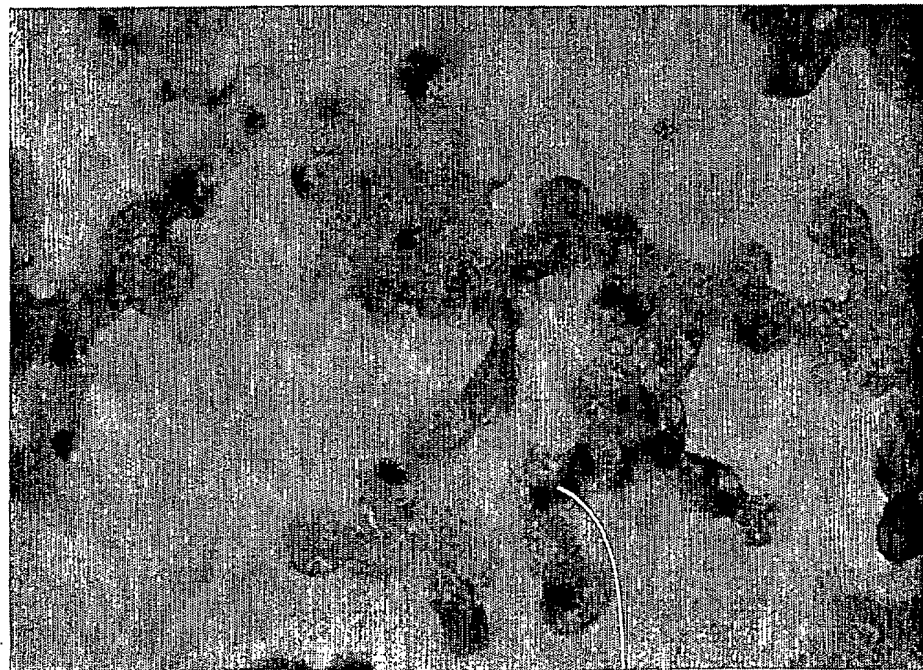

(b) SDS(+)

SIGNAL

FIGURE 2

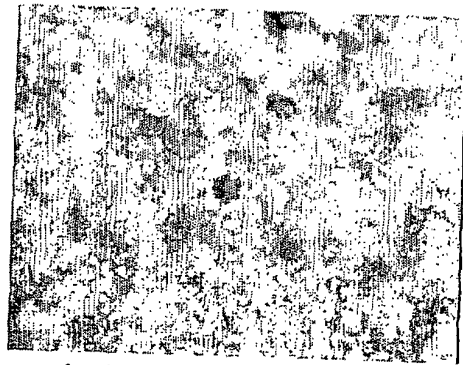

(a)  $1 \times 10^8$  Cells/mL

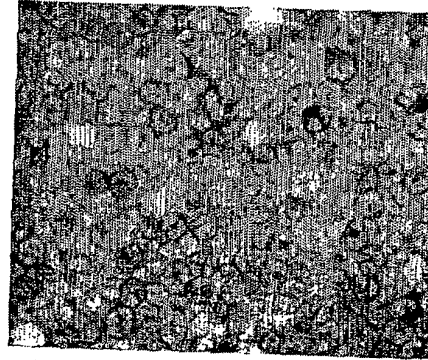

(b)  $5 \times 10^7$  Cells/mL

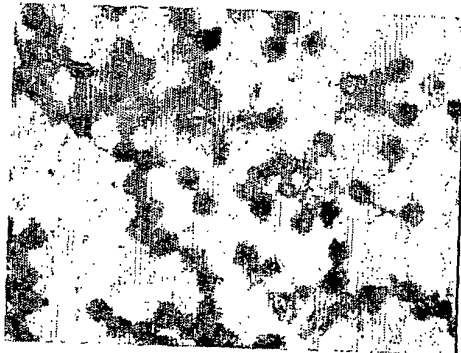

(c)  $1 \times 10^7$  Cells/mL

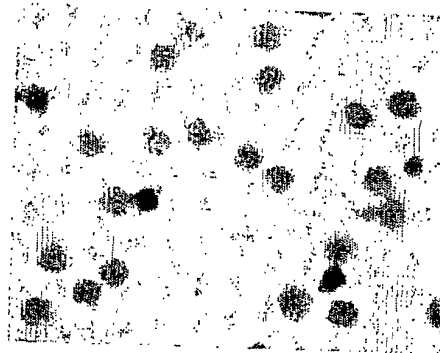

(d)  $5 \times 10^6$  Cells/mL

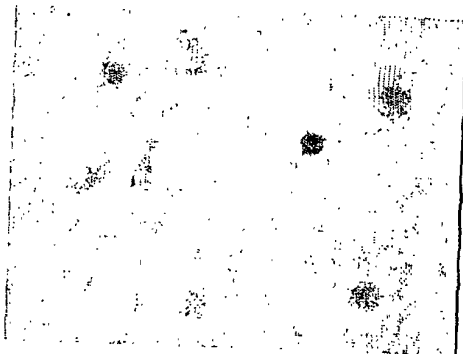

(e)  $1 \times 10^6$  Cells/mL

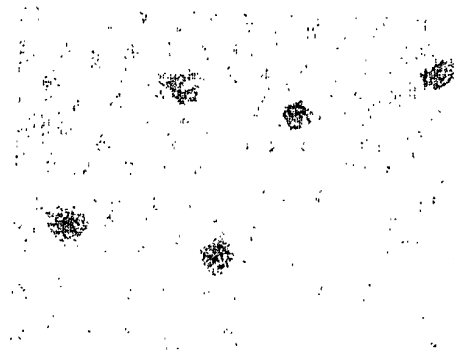

(f)  $5 \times 10^5$  Cells/mL

FIGURE 3

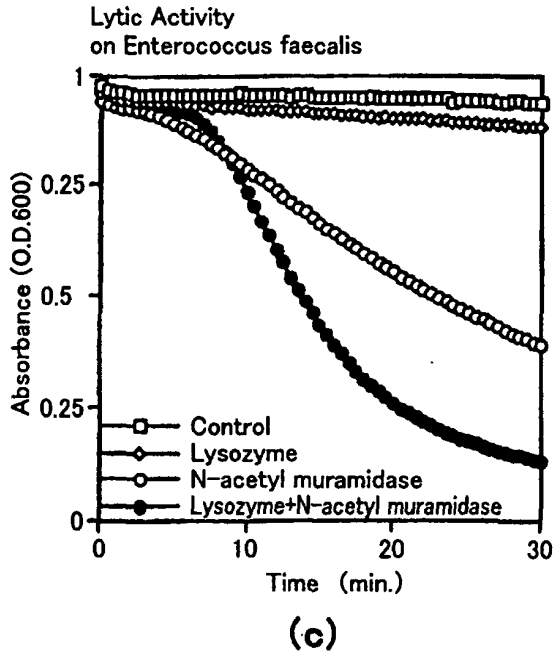
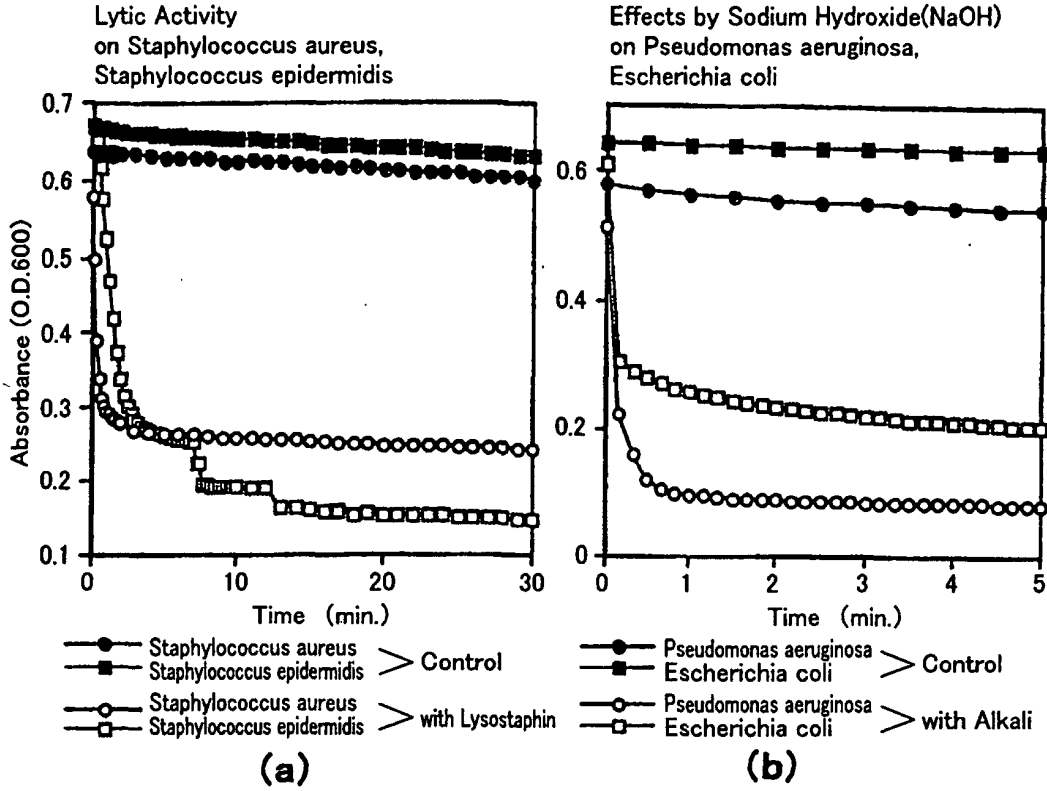

FIGURE 4

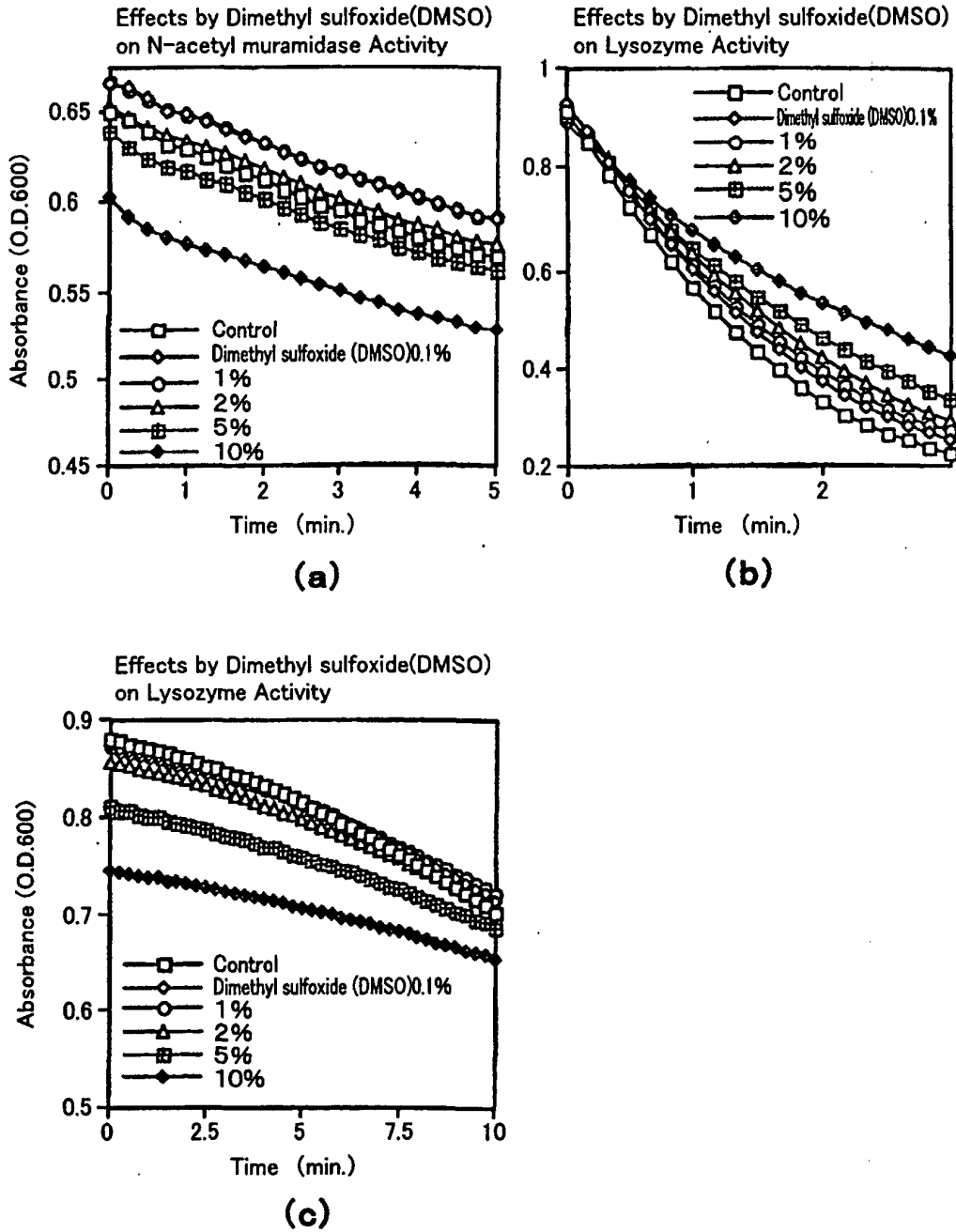
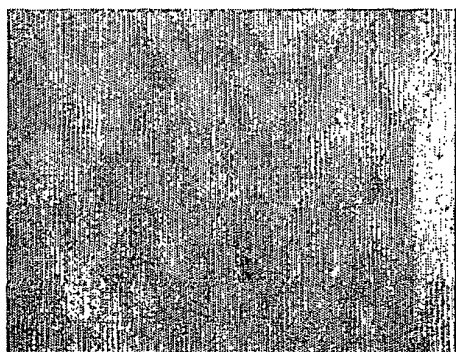

FIGURE 5



(a)



(b) PMSF 1 μmol/mL



(c) PMSF 10 μmol/mL

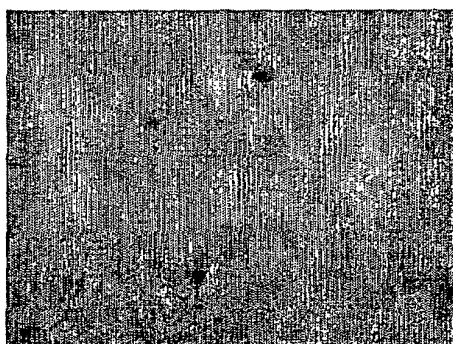

(d) PMSF 0.1 mmol/mL

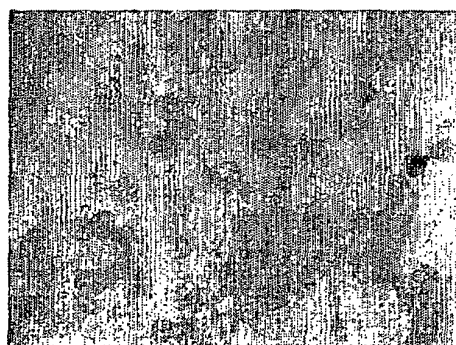

(e) PMSF 1 mmol/mL

**FIGURE 6**

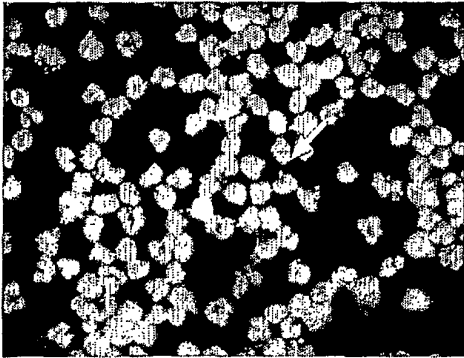

**(a) SA Digested Sample**

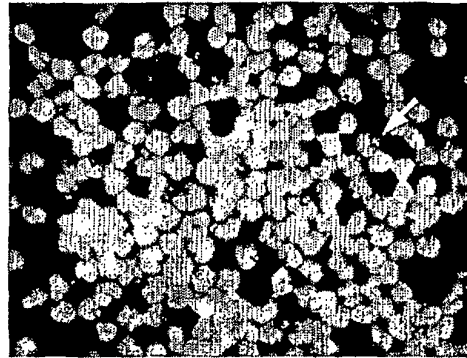

**(b) SE Digested Sample**

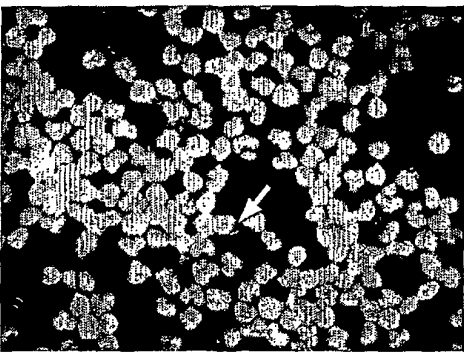

**(c) PA Digested Sample**

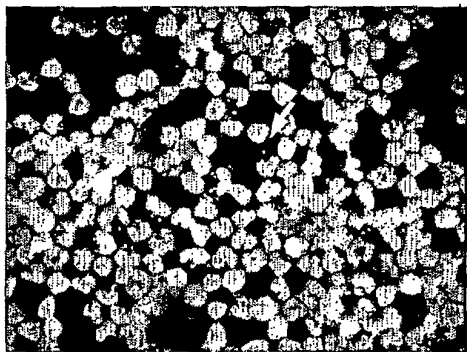

**(d) EF Digested Sample**

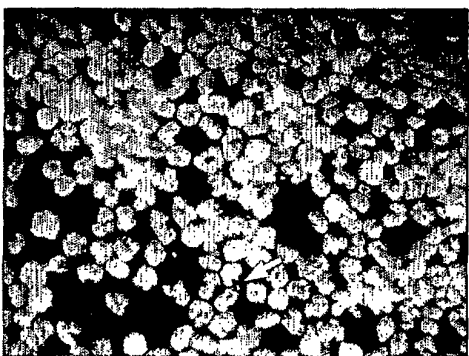

**(e) EK Digested Sample**

**Arrow in the Photographs  
indicated the digested  
Bacteria.**

**FIGURE 7**



**(a) Non-Digested SA**



**(b) Non-Digested EF**



**(c) Digested SA**



**(d) Digested EF**

FIGURE 8

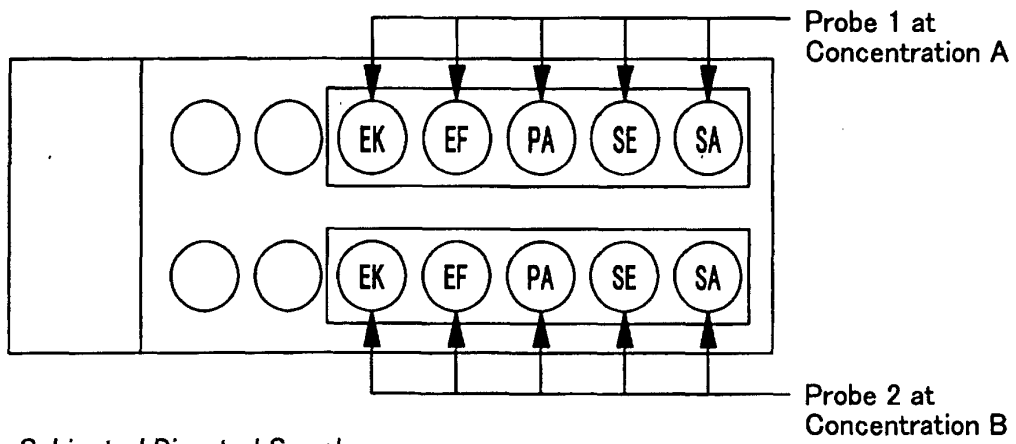

Subjected Digested Samples  
SA : SA Digested Sample  
SE : SE Digested Sample  
PA : PA Digested Sample  
EF : EF Digested Sample  
EK : EK Digested Sample

FIGURE 9

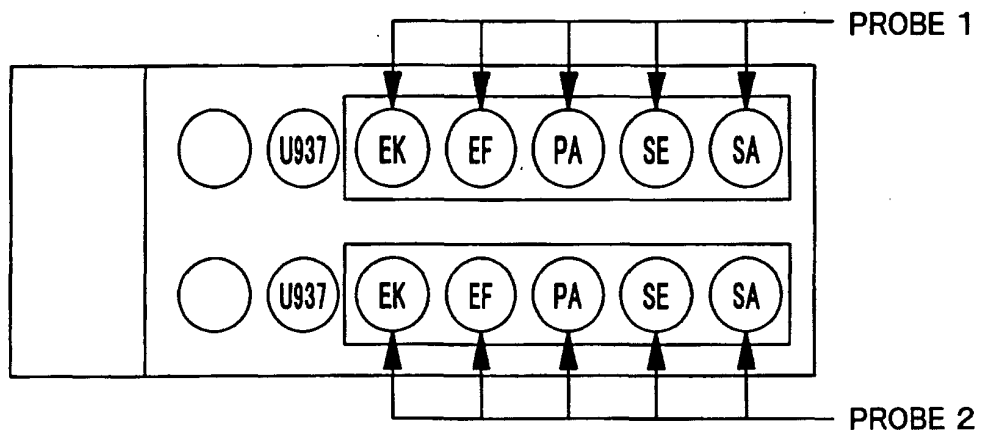

SA : SA Digested Sample  
SE : SE Digested Sample  
PA : PA Digested Sample  
EF : EF Digested Sample  
EK : EK Digested Sample

FIGURE 10

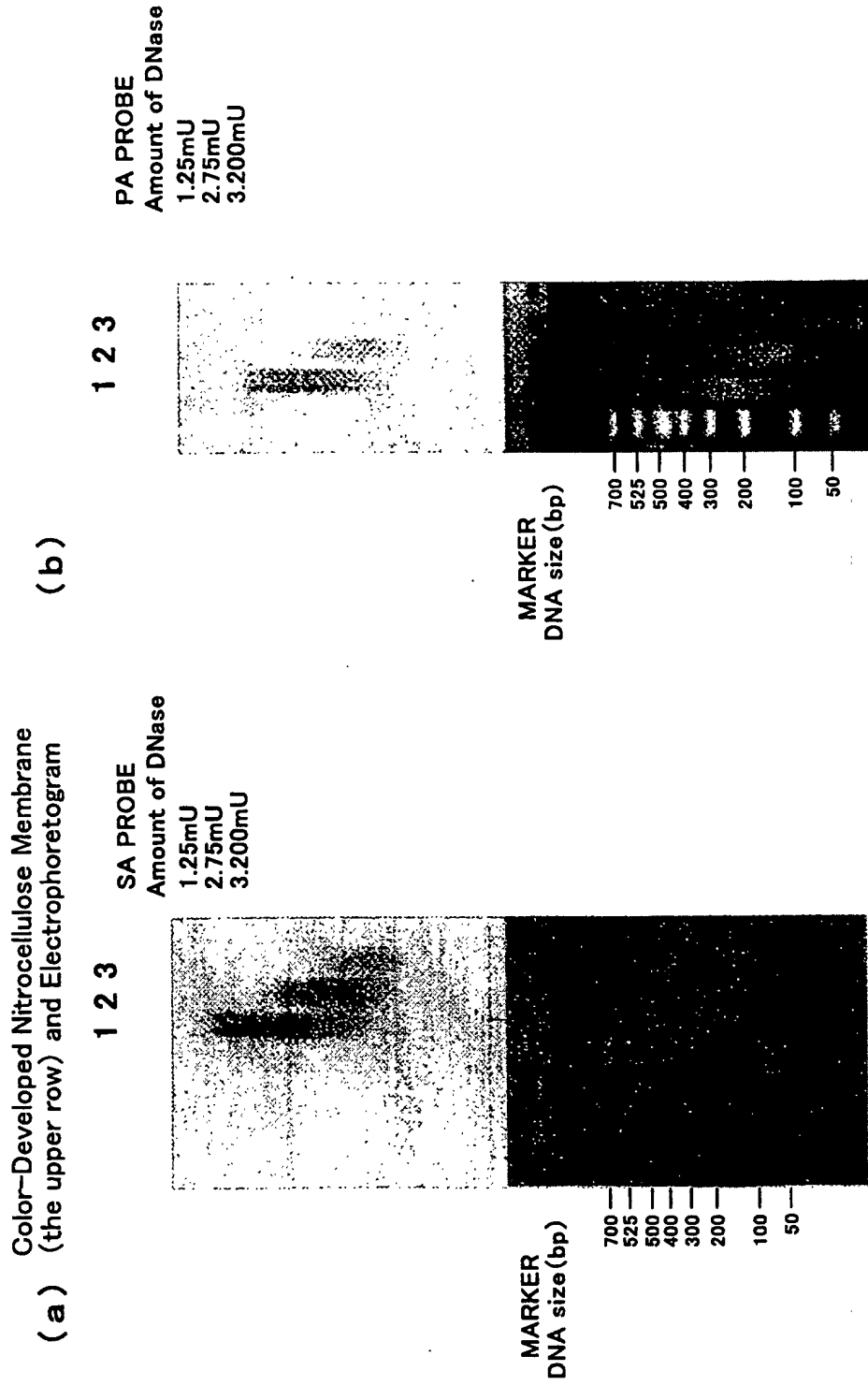
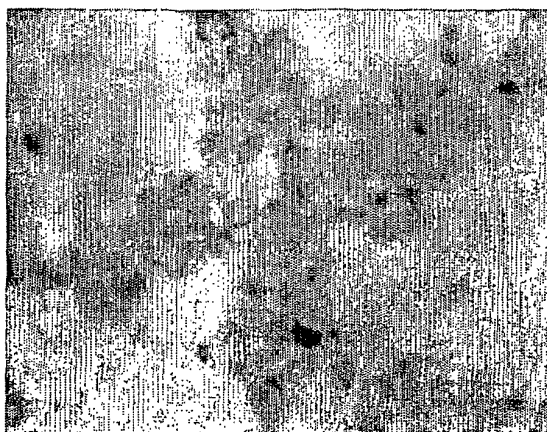
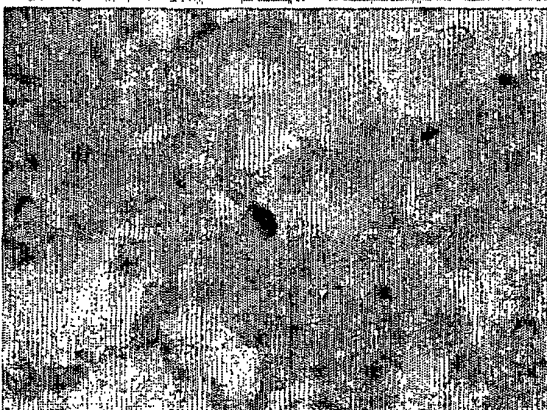

FIGURE 11

(a) EC-24



(b) EC-34



(c) EC-39



(d) Mix

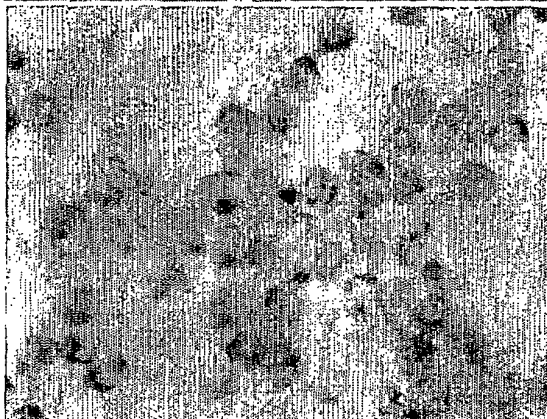

FIGURE 12

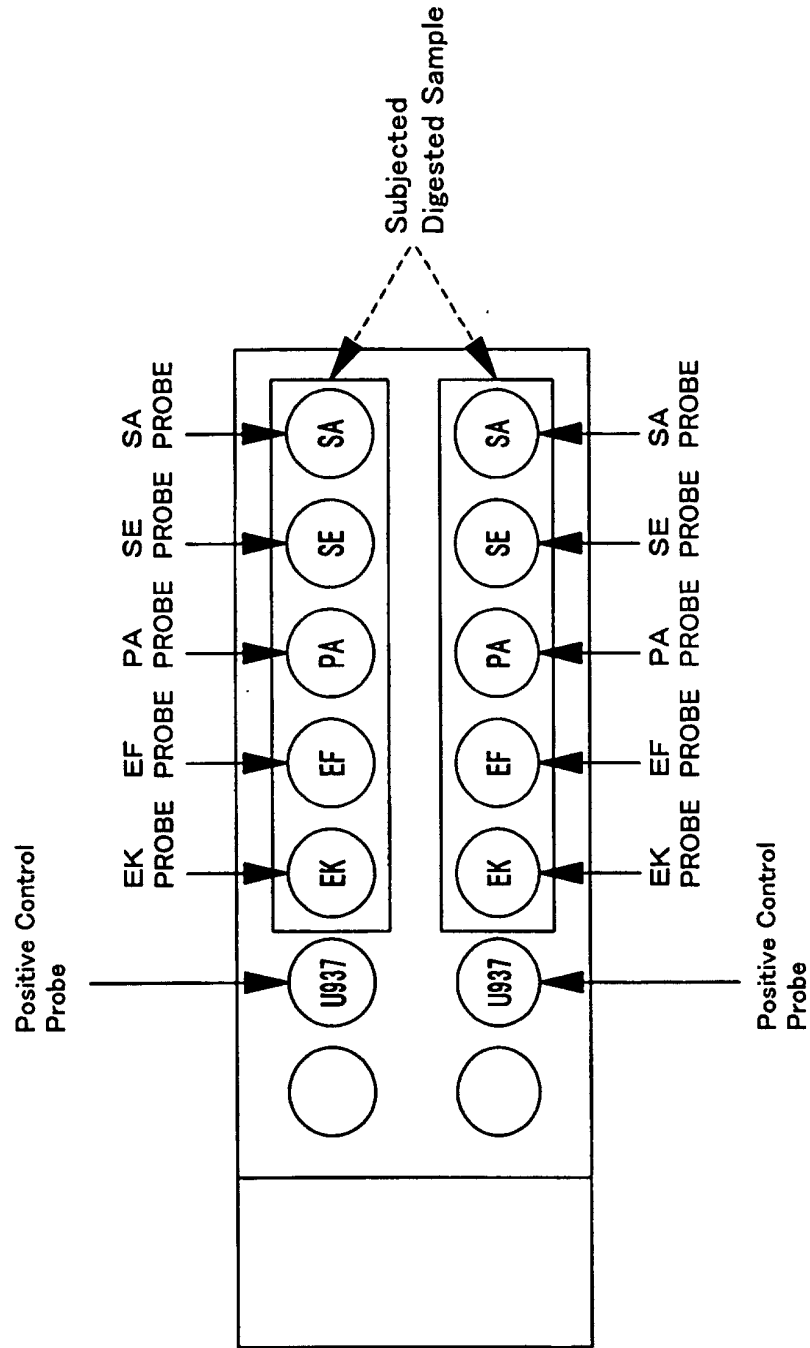
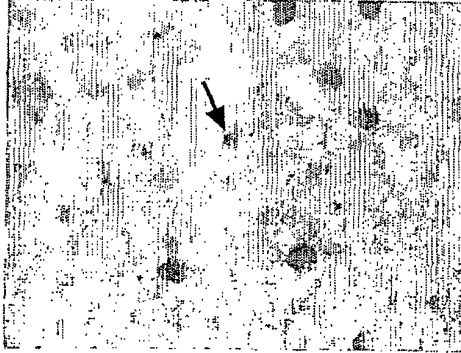
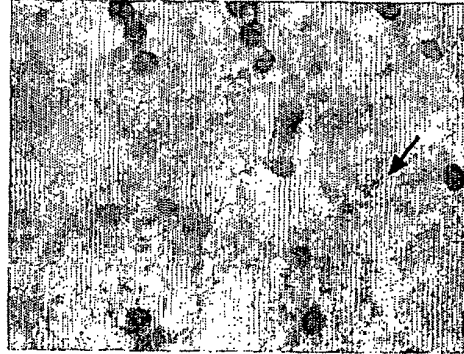

FIGURE 13



SA Digested Sample (SA Probe)  
(a)



SE Digested Sample (SE Probe)  
(b)

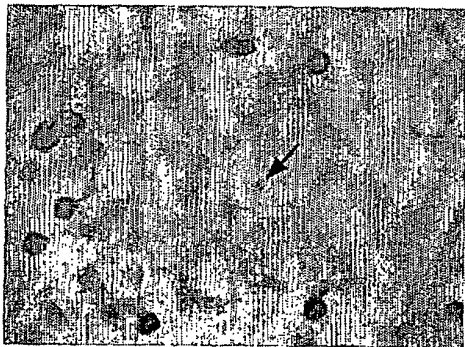

PA Digested Sample (PA Probe)  
(c)

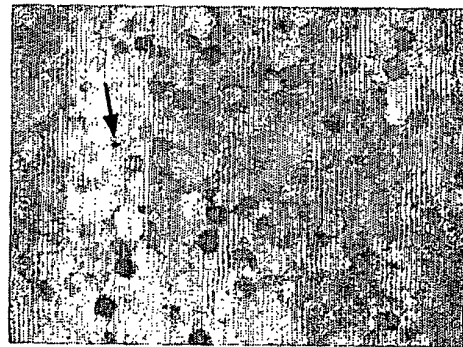

EF Digested Sample (EF Probe)  
(d)

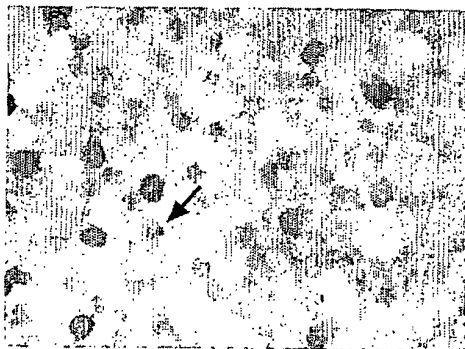

EK Digested Sample (EK Probe)  
(e)

Arrow in the Photographs  
indicated the Signals

FIGURE 14

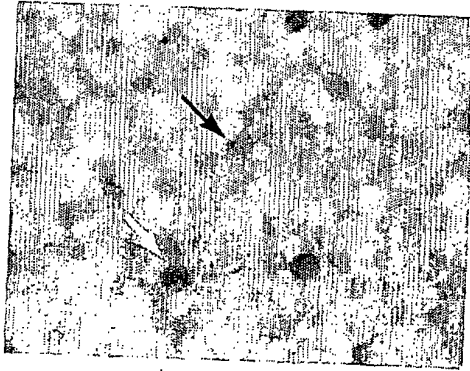

SA Digested Sample (SA Probe)  
(a)

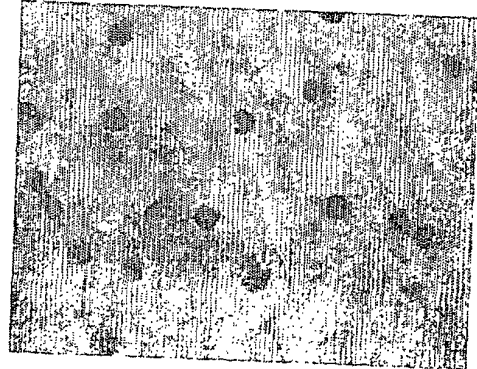

SE Digested Sample (SE Probe)  
(b)

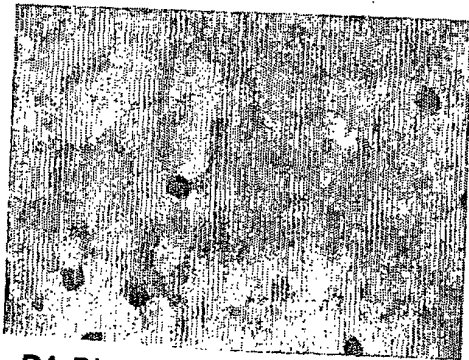

PA Digested Sample (PA Probe)  
(c)

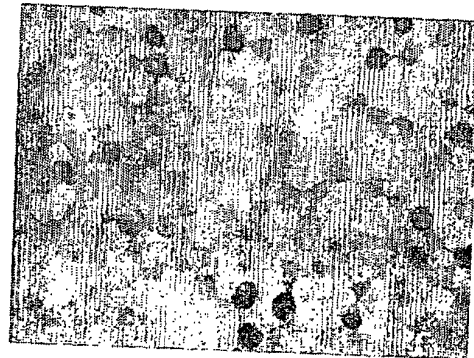

EF Digested Sample (EF Probe)  
(d)



EK Digested Sample (EK Probe)  
(e)

Black Arrow in the Photographs indicated the Signals.  
Some Cells were well stained with Contrast Staining like those indicated by white Arrow in the Photographs.

INTERNATIONAL SEARCH REPORT

International application No.  
PCT/JP02/05106

<p>A. CLASSIFICATION OF SUBJECT MATTER Int.Cl<sup>7</sup> C12N15/09, C12N5/06, C12N5/10, C12Q1/68, G01N33/53</p> <p>According to International Patent Classification (IPC) or to both national classification and IPC</p>														
<p>B. FIELDS SEARCHED</p> <p>Minimum documentation searched (classification system followed by classification symbols) Int.Cl<sup>7</sup> C12N15/09, C12N5/06, C12N5/10, C12Q1/68, G01N33/53</p> <p>Documentation searched other than minimum documentation to the extent that such documents are included in the fields searched</p> <p>Electronic data base consulted during the international search (name of data base and, where practicable, search terms used) BIOSIS (DIALOG), WPI (DIALOG)</p>														
<p>C. DOCUMENTS CONSIDERED TO BE RELEVANT</p> <table border="1"> <thead> <tr> <th>Category*</th> <th>Citation of document, with indication, where appropriate, of the relevant passages</th> <th>Relevant to claim No.</th> </tr> </thead> <tbody> <tr> <td>A</td> <td>EP 159653 A1 (S.A. Innovi N.V.), 30 October, 1985 (30.10.85), &amp; JP 60256377 A &amp; US 4737455 A</td> <td>1-25, 29-31, 33, 40</td> </tr> </tbody> </table> <p><input type="checkbox"/> Further documents are listed in the continuation of Box C.    <input type="checkbox"/> See patent family annex.</p> <p>* Special categories of cited documents:          "A" document defining the general state of the art which is not considered to be of particular relevance          "E" earlier document but published on or after the international filing date          "L" document which may throw doubts on priority claim(s) or which is cited to establish the publication date of another citation or other special reason (as specified)          "O" document referring to an oral disclosure, use, exhibition or other means          "P" document published prior to the international filing date but later than the priority date claimed          "T" later document published after the international filing date or priority date and not in conflict with the application but cited to understand the principle or theory underlying the invention          "X" document of particular relevance; the claimed invention cannot be considered novel or cannot be considered to involve an inventive step when the document is taken alone          "Y" document of particular relevance; the claimed invention cannot be considered to involve an inventive step when the document is combined with one or more other such documents, such combination being obvious to a person skilled in the art          "&amp;" document member of the same patent family</p> <table border="1"> <tr> <td>Date of the actual completion of the international search 20 August, 2002 (20.08.02)</td> <td>Date of mailing of the international search report 03 September, 2002 (03.09.02)</td> </tr> <tr> <td>Name and mailing address of the ISA/ Japanese Patent Office</td> <td>Authorized officer</td> </tr> <tr> <td>Facsimile No.</td> <td>Telephone No.</td> </tr> </table>			Category*	Citation of document, with indication, where appropriate, of the relevant passages	Relevant to claim No.	A	EP 159653 A1 (S.A. Innovi N.V.), 30 October, 1985 (30.10.85), & JP 60256377 A & US 4737455 A	1-25, 29-31, 33, 40	Date of the actual completion of the international search 20 August, 2002 (20.08.02)	Date of mailing of the international search report 03 September, 2002 (03.09.02)	Name and mailing address of the ISA/ Japanese Patent Office	Authorized officer	Facsimile No.	Telephone No.
Category*	Citation of document, with indication, where appropriate, of the relevant passages	Relevant to claim No.												
A	EP 159653 A1 (S.A. Innovi N.V.), 30 October, 1985 (30.10.85), & JP 60256377 A & US 4737455 A	1-25, 29-31, 33, 40												
Date of the actual completion of the international search 20 August, 2002 (20.08.02)	Date of mailing of the international search report 03 September, 2002 (03.09.02)													
Name and mailing address of the ISA/ Japanese Patent Office	Authorized officer													
Facsimile No.	Telephone No.													

INTERNATIONAL SEARCH REPORT

International application No.

PCT/JP02/05106

**Box I Observations where certain claims were found unsearchable (Continuation of item 1 of first sheet)**

This international search report has not been established in respect of certain claims under Article 17(2)(a) for the following reasons:

1.  Claims Nos.: 26-28, 32, 34-39  
 because they relate to subject matter not required to be searched by this Authority, namely:  
 Claims 26 to 28, 32 and 34 to 39 involve methods for treatment of the human body by surgery or therapy and thus relate to a subject matter which this International Searching Authority is not required, under the provisions of Article 17(2)(a)(i) of the PCT and Rule 39.1(iv) (continued to extra sheet)
2.  Claims Nos.:  
 because they relate to parts of the international application that do not comply with the prescribed requirements to such an extent that no meaningful international search can be carried out, specifically:
3.  Claims Nos.:  
 because they are dependent claims and are not drafted in accordance with the second and third sentences of Rule 6.4(a).

**Box II Observations where unity of invention is lacking (Continuation of item 2 of first sheet)**

This International Searching Authority found multiple inventions in this international application, as follows:

1.  As all required additional search fees were timely paid by the applicant, this international search report covers all searchable claims.
2.  As all searchable claims could be searched without effort justifying an additional fee, this Authority did not invite payment of any additional fee.
3.  As only some of the required additional search fees were timely paid by the applicant, this international search report covers only those claims for which fees were paid, specifically claims Nos.:
4.  No required additional search fees were timely paid by the applicant. Consequently, this international search report is restricted to the invention first mentioned in the claims; it is covered by claims Nos.:

- Remark on Protest**
- The additional search fees were accompanied by the applicant's protest.
  - No protest accompanied the payment of additional search fees.

INTERNATIONAL SEARCH REPORT

International application No.

PCT/JP02/05106

Continuation of Box No. I-1 of continuation of first sheet (1)

of the Regulations under the PCT, to search.

专利名称(译)	评估吞噬细胞功能的方法及其利用		
公开(公告)号	<a href="#">EP1403369A1</a>	公开(公告)日	2004-03-31
申请号	EP2002778910	申请日	2002-05-27
申请(专利权)人(译)	扶桑制药工业有限公司.		
当前申请(专利权)人(译)	扶桑制药工业有限公司.		
[标]发明人	OHNO TSUNEYA MATSUHISA AKIO KESHI HIROYUKI ABE KANAKO SUGIMOTO NORIHIKO UEYAMA HIROSHI EDA SOJI UEHARA HIROTSUGU IWAMI TAKAHISA YAMAMOTO SEIJI ARAKI HIROMASA		
发明人	OHNO, TSUNEYA MATSUHISA, AKIO KESHI, HIROYUKI ABE, KANAKO SUGIMOTO, NORIHIKO UEYAMA, HIROSHI EDA, SOJI UEHARA, HIROTSUGU IWAMI, TAKAHISA YAMAMOTO, SEIJI ARAKI, HIROMASA		
IPC分类号	C12Q1/68 G01N33/50 C12N15/09 C12N5/06 C12N5/10 G01N33/53		
CPC分类号	G01N33/5047 C12Q1/6841 C12Q1/689 G01N33/5005		
代理机构(译)	加德纳 , REBECCA		
优先权	2001165954 2001-05-31 JP		
其他公开文献	EP1403369A4		
外部链接	<a href="#">Espacenet</a>		

#### 摘要(译)

通过体外接触吞噬细胞与外来微生物并分离接触的吞噬细胞制备消化的吞噬细胞;生产它的过程;以及公开了使用它们的方法和试剂盒。提供了一种实验模型,其能够体外评估吞噬细胞的吞噬功能。

