



(51) International Patent Classification:

C12N 15/10 (2006.01) G01N 33/543 (2006.01)
G01N 33/48 (2006.01) G01N 33/68 (2006.01)
G01N 33/53 (2006.01)

(21) International Application Number:

PCT/US2018/041884

(22) International Filing Date:

12 July 2018 (12.07.2018)

(25) Filing Language:

English

(26) Publication Language:

English

(30) Priority Data:

62/531,845 12 July 2017 (12.07.2017) US
62/678,853 31 May 2018 (31.05.2018) US

(71) Applicant: EXOSOME DIAGNOSTICS, INC. [US/US];
266 Second Avenue, Suite 200, Waltham, Massachusetts
02451 (US).

(72) Inventors: SHER, Mia; 266 Second Avenue, Suite 200,
Waltham, Massachusetts 02451 (US). EITAN, Erez; 266
Second Avenue, Suite 200, Waltham, Massachusetts 02451
(US). COTICCHIA, Christine; 266 Second Avenue, Suite
200, Waltham, Massachusetts 02451 (US). SKOG, Johan;
266 Second Avenue, Suite 200, Waltham, Massachusetts
02451 (US). KITCHEN, Robert; 266 Second Avenue,
Suite 200, Waltham, Massachusetts 02451 (US). YU, Seth;

266 Second Avenue, Suite 200, Waltham, Massachusetts
02451 (US).

(74) Agent: ELRIFI, Ivor R. et al.; Cooley LLP, 1299 Pennsyl-
vania Avenue, Suite 700, Washington, District of Columbia
20004 (US).

(81) Designated States (unless otherwise indicated, for every
kind of national protection available): AE, AG, AL, AM,
AO, AT, AU, AZ, BA, BB, BG, BH, BN, BR, BW, BY, BZ,
CA, CH, CL, CN, CO, CR, CU, CZ, DE, DJ, DK, DM, DO,
DZ, EC, EE, EG, ES, FI, GB, GD, GE, GH, GM, GT, HN,
HR, HU, ID, IL, IN, IR, IS, JO, JP, KE, KG, KH, KN, KP,
KR, KW, KZ, LA, LC, LK, LR, LS, LU, LY, MA, MD, ME,
MG, MK, MN, MW, MX, MY, MZ, NA, NG, NI, NO, NZ,
OM, PA, PE, PG, PH, PL, PT, QA, RO, RS, RU, RW, SA,
SC, SD, SE, SG, SK, SL, SM, ST, SV, SY, TH, TJ, TM, TN,
TR, TT, TZ, UA, UG, US, UZ, VC, VN, ZA, ZM, ZW.

(84) Designated States (unless otherwise indicated, for every
kind of regional protection available): ARIPO (BW, GH,
GM, KE, LR, LS, MW, MZ, NA, RW, SD, SL, ST, SZ, TZ,
UG, ZM, ZW), Eurasian (AM, AZ, BY, KG, KZ, RU, TJ,
TM), European (AL, AT, BE, BG, CH, CY, CZ, DE, DK,
EE, ES, FI, FR, GB, GR, HR, HU, IE, IS, IT, LT, LU, LV,
MC, MK, MT, NL, NO, PL, PT, RO, RS, SE, SI, SK, SM,
TR), OAPI (BF, BJ, CF, CG, CI, CM, GA, GN, GQ, GW,
KM, ML, MR, NE, SN, TD, TG).

(54) Title: METHODS FOR ISOLATING AND ENRICHING POPULATIONS OF BIOFLUID- DERIVED EXTRACELLULAR VESICLES, AND METHODS OF USE THEREOF

FIG. 1

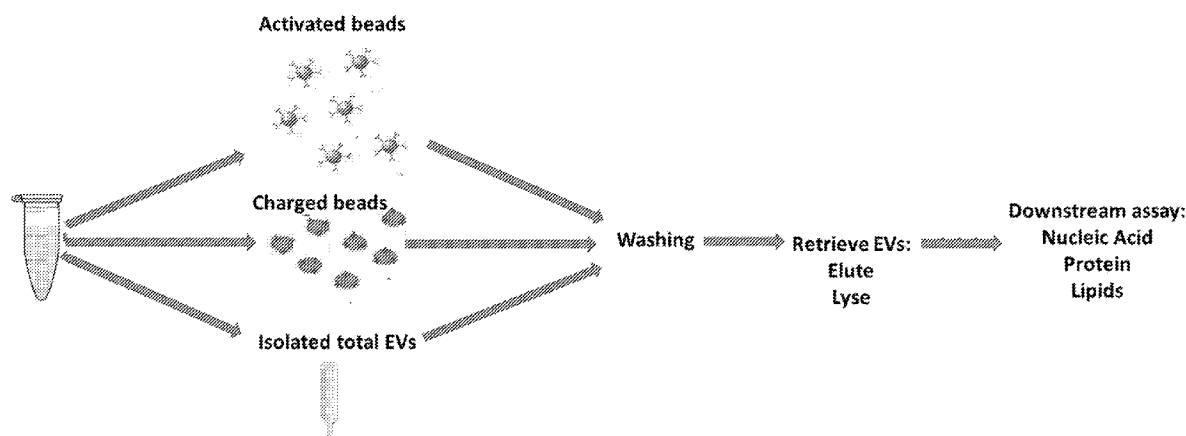

(57) Abstract: The invention relates generally to a process for isolating subpopulations of EVs to identify biomarkers useful identifying, determining the progression of, and/or prognosing a disease, including a neurological disease. More particularly, the present invention relates to detection technology of various exosomal biomarkers including proteins, protein modifications, sugars, RNA, DNA, lipids, and metabolites, and combinations thereof.

Declarations under Rule 4.17:

- *as to applicant's entitlement to apply for and be granted a patent (Rule 4.17(ii))*

Published:

- *with international search report (Art. 21(3))*

METHODS FOR ISOLATING AND ENRICHING POPULATIONS OF BIOFLUID-DERIVED EXTRACELLULAR VESICLES, AND METHODS OF USE THEREOF

CROSS-REFERENCE TO RELATED APPLICATIONS

[0001] This application claims priority to and the benefit of U.S. Provisional Application Nos. 62/531,845, filed July 12, 2017 and 62/678,853, filed May 31, 2018, which applications are herein incorporated by reference in their entireties.

10

BACKGROUND

[0002] Extracellular vesicles (EVs), e.g., exosomes and other microvesicles, are small, lipid bilayer-encapsulated microparticles released by cells into the extracellular environment. Extracellular vesicles are typically with diameter range in size from 30 nm to 10 microns. EVs are secreted from most if not all cell types and are found in body-fluids including plasma, serum, urine and cerebrospinal fluid. EVs serve as a natural vector for delivering macromolecules including protein, nucleic acids such as DNA and RNA, bioactive lipids and carbohydrates between cells. EVs signaling has been shown to play important roles in a wide range of physiological and pathological conditions including oncogenic disease, neurodegenerative disease, cardiovascular disease, autoimmune disease and metabolic disorders. EV surface contains markers (proteins / carbohydrates) inherited from the surface of the cell of origin allowing for the classification and targeting of cell and tissue-specific EVs. EV cargo (inclusive but not limited to proteins and RNA) depends on their cell of origin, the donor pathophysiological status, cellular conditions such as oxidative or metabolic stress as well as the donor responses to therapy interventions and therefore may serve as a source of biomarkers for specific body or disease conditions. Blood circulates throughout the body and is routinely collected in clinical practice, making it an ideal source of disease biomarkers. Serum and plasma, the liquid and cell-free phase of the blood, contains EVs as well as other particles, circulating free proteins, circulating free DNA and lipids. The abundance of certain components such as albumin and complement system in plasma sample make detecting rare metabolites and proteins particularly challenging. Protein detection is mostly based on antibody-antigen interaction, commonly referred to as immunoassay. This principle is used by traditional methods like gel electrophoresis (western blot), and enzyme-linked immunosorbent assay (ELISA) and Immunochemiluminescence as well as by newer digital methodology like Single Molecule Array (Simoa) and Erenna. Immunoassay performance depends on the quality (sensitivity and specificity) of

35

the antibody, regardless of detection method. Antibody-antigen interaction properties depend on the antibody specificity and the environment of the interaction, which include: Buffer concentration of salt and proteins, pH and the availability of the antigen. Plasma and serum are rich in different components such as proteins and metabolites, and this complex milieu with abundant proteins is a poor environment for protein immunoassays, especially if the target analyte is less abundant. Using EVs overcomes this problem, since purification of EVs or a subpopulation of EVs will reduce the complexity of the sample and allow detection of low abundant targets or epitopes from the sample. Additionally, RNA in biofluids such as plasma or serum by nature is labile and subject to various types of RNase enzymes that digest it.

10 **[0003]** Currently EVs are isolated by ultracentrifugation with or without density gradient. While this process produces relatively pure EV population, it is labor intensive, inefficient and generates high sample to sample variability. Other methods include chemical precipitation, which co-isolates many non-vesicular components that can interfere in the detection assay. Isolation methods with low EV purity is therefore suboptimal for immunoassay methods as well as other
15 detection methods. Moreover, these methods enrich many kinds of EVs that are found in the plasma, representing highly heterogeneous populations of EVs secreted from large variety of cell types. A large mixture of EV types from different cellular origins can interfere with immunoassays or over represent protein and RNA signatures from normal tissues and cells that mask profiles from disease EVs. For these reasons, a simple and reproducible method for
20 isolating either the total EV population or the purification of a specific subpopulation of EVs can significantly enhance the detection of EV-associated protein and RNA based biomarkers.

[0004] Neurodegenerative diseases develop over decades and effective preventative therapy must begin before irreversible neuronal damage occurs. Unfortunately, neurodegenerative diseases are often not recognized until reaching late stages because diagnosis is based on clinical
25 symptoms which do not manifest until significant neurological damage has already occurred. Verification of the diagnosis requires expensive bioimaging procedures and/or invasive studies on cerebrospinal fluid. Even so a definitive diagnosis is only possible by postmortem neuroanatomical and neurochemical analyses of brain tissue. The inability to medically intervene a neurodegenerative disease at a late stage is manifested in many remarkable drug trial failures,
30 leading to no disease-modifying treatment yet for major neurodegenerative diseases such as Alzheimer's. EV-based biomarkers could potentially fill this gap to enable early detection, and non-invasive continuous monitoring even before the disease symptoms occur.

[0005] Therefore, there is a need in the art for accurate, safe, inexpensive and precise tests that can predict risk, identify diseases and monitor progression and responses to therapy of diseases
35 at early stages, including for neurodegenerative diseases.

[0006] For the purpose of disclosure of the present invention, nucleic acids, proteins, lipids and carbohydrates are referred to as either in an isolated pure form (either in monomer or in oligomer) or in a complex(es) formed among these macromolecules. Additionally, EVs, exosomes, and microvesicles are used interchangeably in this disclosure.

5

SUMMARY OF THE INVENTION

[0007] The invention relates to a novel method of obtaining extracellular vesicles from a biological sample which can be used in providing prognosis, monitoring the effectiveness of a treatment and treatment response, and for use in patient stratification for clinical trials in a disease, including, but not limited to cancers, metabolic diseases, cardiovascular diseases, autoimmune, and neurodegenerative diseases. The invention further provides a method to identify useful biomarkers in these diseases.

[0008] In one aspect, the invention relates to a method comprising:

- 15 a. contacting a biological sample with a functionalized capture surface under conditions sufficient to form a complex between the functionalized capture surface and at least one EV cell surface marker, wherein the capture surface is functionalized with a reagent that is specific for the at least one cell surface marker;
- b. separating the complex formed between the functionalized capture surface and the at least one cell surface marker from an unbound portion of the biological sample to obtain a captured complex, and retaining the captured complex;
- 20 c. washing the captured complex formed between the functionalized capture surface and the at least one cell surface marker;
- d. enriching one or more subpopulations of EVs having at least one cell surface marker within the biological sample by repeating steps b.-c.; and,
- 25 e. isolating and purifying one or more subpopulations of EVs having at least one target biomarker, performing the above a.-d. steps either sequentially or simultaneously if more than one cell surface marker is used.

[0009] In some embodiments, step e. comprises eluting the one or more subpopulations of EVs in an intact form. In some embodiments, step e. comprises lysing the one or more subpopulations of EVs and extracting at least one target biomarker. In some embodiments, the at least one biomarker comprise nucleic acid, protein, lipid, metabolite or a carbohydrate.

[0010] In a related aspect, the enrichment method further comprises the steps of:

- 35 f. comparing the levels of at least one target biomarker from the isolated and purified subpopulation of EVs, from a subject and one or more pre-defined threshold(s); and,

g. identifying the subject as having a disease or condition; and/or identifying a risk of disease progression in the subject; and/or identifying the subject as being suitable for a therapy if the levels of the at least one biomarker exceeds or differ from one or more pre-defined threshold(s).

[0011] In one aspect, the invention relates to a method comprising:

- 5 a. contacting a biological sample with a functionalized capture surface under conditions sufficient to form a complex between the functionalized capture surface and at least one EV cell surface marker, wherein the functionalized capture surface comprises a reagent that is specific for the at least one cell surface marker;
- 10 b. separating the complex formed between the functionalized capture surface and the at least one cell surface marker from an unbound portion of the biological sample and retaining the unbound portion;
- c. depleting one or more subpopulations of EVs having at least one cell surface marker from the biological sample, and performing steps a.-b. either sequentially or simultaneously if more than one cell surface marker is used, by retaining the unbound portion of the biological sample;
- 15 and, optionally
- d. contacting the unbound portion with a second functionalized capture surface under conditions sufficient to form a complex between the second functionalized capture surface and at least one cell surface marker present in the unbound portion;
- e. enriching one or more subpopulations of EVs having at least one cell surface marker from
- 20 the unbound portion of the biological sample, either sequentially or simultaneously with step d. if more than one cell surface marker is used; and,
- f. isolating and purifying one or more subpopulations of EVs having at least one target biomarker from the unbound portion of the biological sample.

[0012] EV surface contains markers (proteins / carbohydrates) inherited from the surface of the

25 cell of origin allowing for the classification and targeting of cell and tissue-specific EVs. This is fundamental as when a complex is formed between capture material and an at least one cell surface marker provided herein, the complex formed contains exosomes.

[0013] With the encapsulation within EVs, RNA molecules are protected and therefore provide a unique class of biomarkers that reflect the disease/health state of the cells or tissues where EVs

30 originate. Another characteristic that EVs carry from their cells/tissues of origin is the surface markers. Cell surface markers are typically membrane proteins expressed on the surface of cells that often conveniently serve as markers of specific cell types. For example, T cell and B cell surface markers identify their lineage and stage in the differentiation process. These lymphocytes differentiate into multiple cell subtypes and consequentially express different surface receptors

35 or markers, which can be used to identify cellular subtypes, such as progenitor cells or terminally

differentiated T helper cells. In cancer cells, oncogenic receptors especially the type of tyrosine kinases that many drugs successfully target against play key roles in the development and progression of many cancers, including but not limited to cMET, EGFR, VEGFR, NGFR, PDGFR, RET, ROS, and FGFR. These and other cell membrane markers carried on EV
5 membranes could be taken advantage of for interrogating the state of cells/tissues of where EVs originate.

[0014] In one embodiment, EVs (especially exosomes) contain not only the RNA/protein cargo but also the surface features/proteins that are used in an enrichment/depletion process disclosed herein.

10 **[0015]** In some embodiments, the method comprises isolating total and subgroups of extracellular vesicles that express at least one cell surface marker, including, for example, exosomes and microvesicles, from biofluids in a way that is suitable for downstream specific proteins, DNA, RNA, lipids, metabolites and carbohydrate (e.g. lectins) detection. Examples of biofluids include plasma, serum, urine, saliva, seminal fluid and/or cerebrospinal fluid (CSF).

15 **[0016]** In some embodiments, the disclosure provides methods for isolating EVs from a biological sample following a depletion process, where non-relevant EVs are excluded from a biological sample based on the expression of one or more cell-surface markers.

[0017] In some embodiments, the disclosure also provides methods for enriching one or more subpopulations of EVs using a process disclosed herein based on the expression of cell-surface
20 markers that may include proteins, lipids, or carbohydrates (sugars or oligosaccharides).

[0018] In some embodiments, the disclosure provides a method for isolating a purified population of EVs from a biological sample comprising: (a) providing a biological sample; (b) producing a functionalized capture surface (for example a plate or beads), wherein the capture surface is functionalized with a reagent that is specific for at least one cell surface marker; (c)
25 contacting the biological sample with the functionalized capture surface under conditions sufficient to form a complex between the functionalized capture surface and the at least one cell-surface marker; (d) separating the complex formed between the functionalized capture surface and the at least one cell surface marker from the unbound portion(s) of the biological sample; and (e) isolating a purified population of EVs from the biological sample bound to the contact
30 surface (i.e. – a captured complex) by performing an enrichment process, or isolating a purified population of EVs from the unbound portion of the biological sample by performing a depletion process.

[0019] In some embodiments, the depletion process comprises removing the complex formed between the reagent and the at least one cell-surface marker from the biological sample and
35 retaining the unbound portion(s) of the biological sample.

[0020] In some embodiments, the depletion process is followed by contacting the unbound portion(s) of the biological sample with a capture surface under conditions sufficient to retain at least a portion of the EVs in the unbound portion(s) of the biological sample on or in the capture surface.

5 [0021] In one embodiment, the enrichment process comprises retaining the complex formed between the reagent and the at least one cell-surface marker from the biological sample.

[0022] In one embodiment, an enrichment process is exclusively performed, i.e. - it is not preceded by, not carried out concomitantly with, nor followed by a depletion process. In some embodiments, when a depletion process is first performed, the depletion process may be followed
10 by an enrichment process. In other embodiments, a depletion process is performed in combination with an enrichment process.

[0023] In some embodiments, the method further comprises the step of extracting at least one biomarker from a subpopulation of EVs. In some embodiments, the biomarker is enclosed within the EVs. In other embodiments, the biomarker can include nucleic acid, proteins, lipids,
15 metabolites and/or carbohydrates. In yet another embodiment, the biomarker is on the cell surface or the surface of EVs.

[0024] In some embodiments, the depletion process comprises removing the complex formed between the reagent and the at least one cell-surface marker from the biological sample and retaining the unbound portion(s) of the biological sample. In some embodiments, the depletion
20 process is followed by contacting the unbound portion(s) of the biological sample with a capture surface under conditions sufficient to retain at least a portion of the EVs in the unbound portion(s) of the biological sample on or in the capture surface.

[0025] In some embodiments, the extracted nucleic acids are subject to further downstream analysis. Various nucleic acid sequencing techniques are used to detect and analyze nucleic acids
25 such as cell free DNA and/or RNA extracted from the EV fraction from biological samples. Analysis of nucleic acids such as cell free DNA and/or nucleic acids extracted from EVs for diagnostic purposes has wide-ranging implications due to the non-invasive nature in which EVs can be easily collected.

[0026] In one aspect, the disclosure provides a method for isolating a purified total or
30 subpopulation of EVs from a biological sample comprising:

- a. providing a biological sample;
- b. producing a functionalized capture surface, wherein the capture surface is functionalized with a reagent that is specific for at least one cell surface marker;
- c. contacting the biological sample with the functionalized capture surface under conditions
35 sufficient to form a complex between the functionalized capture surface and the at least one cell-

surface marker;

d. separating the complex formed between the functionalized capture surface and the at least one cell surface marker from the unbound portion(s) of the biological sample to obtain a captured complex and either retaining the captured complex for an enrichment process or retaining the
5 unbound portion(s) for a depletion process;

e. performing an enrichment process or a depletion process; and,

f. isolating and purifying a subpopulation of EVs from the biological sample.

[0027] In some embodiments, the depletion process comprises removing the complex formed between the reagent and the at least one cell-surface marker from the biological sample and
10 retaining the unbound portion(s) of the biological sample including EVs.

[0028] In some embodiments, the depletion process is followed by contacting the unbound portion(s) of the biological sample with a capture surface under conditions sufficient to retain at least a portion of the EVs in the unbound portion(s) of the biological sample on or in the capture surface. In some embodiments, the method further comprises extracting one or more nucleic
15 acids, proteins or lipids from the EVs. In some embodiments, the depletion process is followed by an enrichment process. In another embodiment, the depletion process is carried out in combination with an enrichment process. In some embodiments, the enrichment process comprises retaining the captured complex formed between the reagent and the at least one cell-surface marker from the biological sample.

[0029] In some embodiments, the enrichment process comprises retaining the captured complex formed between the reagent and the at least one cell-surface marker from the biological sample. In some embodiments, the method further comprises step extracting one or more nucleic acids, proteins, carbohydrates, or lipids from the EVs.

[0030] In some embodiments, the depletion process comprises removing the complex formed
25 between the reagent and the at least one cell-surface marker from the biological sample and retaining the unbound portion(s) of the biological sample. In some embodiments, the depletion process is followed by contacting the unbound portion(s) of the biological sample with a capture surface under conditions sufficient to retain at least a portion of the EVs in the unbound portion(s) of the biological sample on or in the capture surface.

[0031] In some embodiments, the enrichment process comprises washing the functionalized capture surface that has been contacted with the biological sample.

[0032] In some embodiments, the isolating and purifying step disclosed herein comprises eluting the EVs in an intact form. In some embodiments, the isolating and purifying step disclosed herein
35 comprises lysing the EVs and extracting one or more nucleic acids, proteins, carbohydrates or lipids from the lysed EVs.

[0033] In some embodiments, the reagent that is specific for at least one cell surface marker comprises one or more vitamin, protein, ligand, lectin, peptide, oligonucleotide, aptamer, and any combination thereof.

5 [0034] In some embodiments, the reagent that is specific for at least one cell surface marker selected from the group consisting of the markers shown in Tables 1A-1B and Fig. 11.

[0035] In another aspect, the invention relates to a method of identifying and isolating extracellular vesicles of neuronal origin in plasma samples based on their surface antigen decoration and then assaying the protein(s) and RNA cargo of the neuronal derived vesicles for the identification or prognosis of neurodegenerative disorders. The method can include early
10 detection of subject risk for a neurodegenerative disorder, patient stratification for clinical enrollment or prediction or monitoring of treatment response.

[0036] In some embodiments, the assay comprises enriching neuronal derived exosomes (NDE) based on the presence of the neuronal marker GluR2 on the exosome surface and measuring different groups of biomarkers consisting of specific proteins, including α -synuclein, Tau, phosphorylated Tau, ubiquitinated proteins and synaptic proteins as well as mRNA of different
15 disease-related genes to assess the level of one or more biomarkers associated with the GluR2 decorated exosomes. In some embodiments, the level of all RNA can be determined by RNAseq or any other transcriptome profiling methodology. The discovered RNA signature may either serve as a platform for further biomarker discovery, or guide medical intervention directly. In
20 other embodiments, the GluR2 decorated exosomes' protein or lipid cargo can be characterized by different -omic methods including, but not limited to, mass-spectrometry and antibody array.

[0037] Various aspects and embodiments of the invention will now be described in detail. It will be appreciated that modification of the details may be made without departing from the scope of the invention. Further, unless otherwise required by context, singular terms shall include pluralities
25 and plural terms shall include the singular.

[0038] Unless otherwise defined, all technical and scientific terms used herein have the same meaning as commonly understood by one of ordinary skill in the art to which this invention belongs. Although methods and materials similar or equivalent to those described herein can be used in the practice or testing of the present invention, suitable methods and materials are
30 described below. All publications, patent applications, patents, and other references mentioned herein are incorporated by reference in their entirety. In the case of conflict, the present specification, including definitions, will control. In addition, the materials, methods, and examples are illustrative only and are not intended to be limiting.

[0039] All patents, patent applications, and publications identified are expressly incorporated
35 herein by reference for the purpose of describing and disclosing, for example, the methodologies

described in such publications that might be used in connection with the present invention. These publications are provided solely for their disclosure prior to the filing date of the present application. Nothing in this regard should be construed as an admission that the inventors are not entitled to antedate such disclosure by virtue of prior invention or for any other reason. All statements as to the date or representations as to the contents of these documents are based on the information available to the applicants and do not constitute any admission as to the correctness of the dates or contents of these documents.

BRIEF DESCRIPTION OF THE FIGURES.

10 [0040] Any of the above aspects and embodiments can be combined with any other aspect or embodiment as disclosed here in the Summary and/or Detailed Description sections.

[0041] The patent or application file contains at least one drawing executed in color. Copies of this patent or patent application publication with color drawings will be provided by the Office upon request and payment of the necessary fee.

15 [0042] Various objects and advantages and a more complete understanding of the present invention are apparent and more readily appreciated by reference to the following Detailed Description and to the appended claims when taken in conjunction with the accompanying Drawing wherein:

[0043] Fig. 1 is an overview of the process with the three different variants of EV isolation.

20 [0044] Fig. 2A and 2B are a series of graphs and Fig. 2C is a table depicting the ability of an anti-GYPA (CD235) antibody to deplete, erythrocyte and reticulocyte-derived EVs as measured by RNA and protein levels. The result of depleting reticulocyte and erythrocyte EVs is that the most abundant mRNAs in plasma (HBB, HBA1 and HBA2) are removed by over 60% as seen by RNASeq.

25 [0045] Fig. 3A and 3B are a series of graphs and Fig. 3C is a table depicting the ability of an anti-SELP (CD62P) antibody to deplete platelet-derived EVs as measured by RNA and protein levels. The result of depleting platelet EVs is that platelet-associated mRNAs in plasma (PPBP, PF4V1, PF4) are removed by 60% to 99% as seen by RNASeq.

30 [0046] Fig. 4A is a graph depicting that depleting erythrocyte and platelet-derived EVs and increased coverage of protein coding, lncRNA and tRNA in RNAseq of EVs. Fig. 4B and 4C are a series of tables depicting a representative number of the protein-coding genes that were detected in EVs following the EDDE process.

[0047] Fig. 5 is a graph the ability of the EDDE process using anti-CD44 and anti-CD184 antibodies to capture breast cancer-derived EVs from samples.

35 [0048] Fig. 6 is a series of graphs depicting the ability of the EDDE process to improve the

specificity of an abundant biomarker.

[0049] Fig. 7A, 7B, 7C, and 7D are a series of graphs depicting the use of the EDDE process to enrich for a subpopulation of EVs enabled the ability to measure previously undetectable proteins and RNA in plasma samples.

5 [0050] Fig. 8 is an illustration of the ability of the EDDE process to accurately distinguish patients who will respond to immunotherapy after only 2-4 weeks on ipilimumab using detected plasma RNA levels.

[0051] Fig. 9 illustrates the EDDE depletion result using an anti-GYPA (CD235) antibody to deplete erythrocyte and reticulocyte-derived EVs as measured by RNA levels. The result of
10 EDDE depletion of reticulocyte and erythrocyte EVs is that the most abundant mRNAs in plasma (HBB, HBA1 and HBA2) were removed by over 50% as analyzed by RNASeq in transcripts per million measurements.

[0052] Fig. 10 illustrates the EDDE enrichment result using cell surface markers CD63, CD81 as well as glioblastoma cell line (Gli36) surface marker EGFR1, as demonstrated in increased
15 amounts (in comparison to IgG controls) of GAPDH1 using qPCR, by way of enriching for specific subpopulations of EVs.

[0053] Fig. 11 illustrates a list summarizing potential cell surface proteins to be targeted with EDDE platform for either depletion or for enrichment purposes.

[0054] Fig. 12 summarizes the result of EDDE depletion using platelet surface markers CD42
20 and CD62 as demonstrated by increased amount (in comparison to control IgG) of platelet biomarker PPBP on the immune pulldown beads (Fig. 12A), but decreased amount in the plasma supernatant (the unbound portion) (Fig. 12B).

[0055] Fig. 13 illustrates the EDDE enrichment resulting in an increased abundance of neuronal genes analyzed by qPCR when using an anti-CD171 (L1CAM) antibody in comparison to an IgG
25 control.

[0056] Fig. 14 illustrates the EDDE enrichment resulting in an increased abundance of melanoma surface protein marker cMET using anti-CD44 Ab, comparing plasma samples of normal and plasma samples from two melanoma patients (**right part**), clearly distinguishing melanoma from normal. The patients and the normal were otherwise indistinguishable by using plasma neat for
30 cMET analysis if the EDDE enrichment was not performed (**left part**).

[0057] Fig. 15A is a western blot analysis of exosome-unique surface markers (FLOT1 and CD81) and cell surface marker EGFRvIII. Fig. 15B summarizes the result of EDDE enrichment of cMET protein biomarker from GBM patients in comparison to normal healthy using EGFR antibody, with IgG as a control. EGFRvIII EDDE did not enrich cMET in the same experiment
35 since the patient does not express EGFRvIII surface marker.

[0058] Fig. 16 illustrates elevated Tau protein biomarker in senior plasma in comparison to young plasma using L1CAM (CD171)-based EDDE enrichment process. As a control, the senior plasma was prior-depleted for EVs fraction through ultracentrifugation, which abolished the Tau signal even when EDDE enrichment was performed. PBS was another sample control for the EDDE process. In the absence of EDDE enrichment, the biomarker Tau protein level was undetectable in plasma neat in all samples.

[0059] Fig. 17 illustrates the result of HBB gene analysis after EDDE depletion process using an anti-CD235 antibody (**left part**). More than 4-fold (2.8 Ct change) reduction of HBB gene level, as analyzed by qPCR in the EDDE supernatant (unbound portion), was observed when comparing CD235-based EDDE with IgG-based EDDE. The right part of the figure demonstrates 3.6-fold enrichment of p-181-Tau protein level in normal human plasma when L1CAM EDDE was performed (**right part**).

[0060] Fig. 18 A-D illustrates the EDDE enrichment result for biomarkers Tau (Fig. 18A) and p-Tau (Fig. 18B) in human plasma using L1CAM cell surface marker, as controls, IgG EDDE, EDDE-L1CAM using PBS as sample, and EDDE-L1CAM using EV-depleted plasma samples were used. EDDE neuronal enrichment using L1CAM was compared for a manual process, a semi-automated process (King Fisher Flex), and a 96-well EDDE manual process (Fig. 18C). Neuronal biomarker protein levels for p-tau, Tau, ENO2, and SNCA were all enriched using L1CAM-EDDE (EDDE-neuro1) or GluR2-EDDE (EDDE-neuro2) platforms, in comparison to IgG-EDDE. As a control, non-neuronal biomarker protein HBB was not enriched using neuronal-specific EDDE processes (Fig. 18D).

[0061] Fig. 19A-D illustrates the EDDE enrichment result for neuronal-specific gene biomarkers NEFL, NRG1, ENO2, SNCA and GRP139 (Fig. 19A) in human plasma using L1CAM-EDDE (EDDE-neuro1) or GluR2-EDDE (EDDE-neuro2) platforms. As controls, IgG EDDE was used. The qPCR analysis (Ct) was used to quantify the biomarkers (Fig. 19A), with recovery analysis in comparison to total EVs (Fig. 19B), coefficient of variance analysis (Fig. 19C), and raw Cts (Fig. 19D). Fig. 20 describes a robust EDDE biomarker enrichment protocol using L1CAM and GluR2 cell surface markers in plasma. The level of SNCA protein enrichment using L1CAM and GluR2 increases in a plasma-dependent manner. Increasing volumes of input plasma increases EDDE neuro enrichment of alpha-synuclein, but not EDDE-IgG control demonstrating specificity of EDDE protocol (Fig. 20A). A two-operator reproducibility study robustly shows increased abundance of alpha-synuclein protein (SNCA) in EDDE neuro samples (Fig. 20B) and increased signal/noise ratio of SNCA/HBB protein levels through EDDE process (Fig. 20C).

[0062] Fig. 21A-D demonstrates the clinical utility of EDDE enrichment using either L1CAM (Fig. 21C) or GluR2 (Fig. 21D) in distinguishing Parkinson's patients (10) from healthy

individuals (10), through analysis of the protein biomarker SNCA (alpha-synuclein). As controls, this distinction could not be achieved without EDDE enrichment in plasma neat (Fig. 21A), or by IgG-EDDE (Fig. 21B).

[0063] Fig. 22A-B describes EDDE enrichments using either L1CAM and GluR2 showing more neuronal mRNA biomarkers as analyzed by qPCR (delta Ct between Ct from IgG-EDDE minus Ct from a target Ab-EDDE), in comparison to EDDE process using IgG and EDDE using a non-neuronal surface marker DRD5 (Fig. 22A). Fig. 22B describes the digital readout using qPCR for the non-abundant genes in the analysis.

Fig. 23 describes EDDE enrichments using either L1CAM or GluR2 showing enrichment in abundance of Parkinson related mRNA biomarkers (but not HBB) as analyzed by qPCR, in comparison to EDDE process using IgG. As a control, total exosome isolation was performed to serve as a comparison of an enrichment starting point.

[0064] Fig. 24A-B demonstrates EDDE enrichment using either L1CAM or GluR2 clearly distinguishes Parkinson's from healthy individuals through analysis of some Parkinson-related genes by qPCR, in comparison to EDDE process using no specific antibody (Fig. 24A) and (Fig. 24B).

[0065] Fig. 25 illustrates EDDE enrichment of Parkinson's biomarker alpha-synuclein protein using either L1CAM or GluR2. In the same process, GFAP whose protein level is not implicated in Parkinson's disease, remained relatively constant.

DETAILED DESCRIPTION OF THE INVENTION

[0066] The disclosure provides compositions, kits, and methods for extracellular vesicle (EV) isolation using a process that increases the sensitivity of measuring expression levels of one or more EV-associated protein(s), nucleic acid or metabolite in a biological sample, such as, for example, a biofluid sample.

[0067] Further, the present invention is related to the discovery that neuronal exosomes can cross the blood-brain-barrier and are present in plasma samples. It relates to the finding that these exosomes and their cargo can serve as the basis for identifying neurological diseases, disorders or conditions.

[0068] In some embodiments, some non-limiting neurological disorders, diseases or conditions include Parkinson Diseases (PD) Alzheimer's disease (AD), vascular disease dementia, frontotemporal dementia (FTD), corticobasal degeneration (CBD), progressive supranuclear palsy (PSP), Lewy body dementia, tangle-predominant senile dementia, Pick's disease (PiD), argyrophilic grain disease, amyotrophic lateral sclerosis (ALS), other motor neuron diseases, Guam parkinsonism-dementia complex, FTDP-17, Lytico-Bodig disease, multiple sclerosis and

traumatic brain injury (TBI).

[0069] The processes provided herein start with a biological sample and result with a purified population of total EVs. In some embodiments, the population of EVs is further refined to identify and isolate a specific subpopulation or other subgroup based on detecting a particular surface marker. The isolation of EV populations and any further isolation of subpopulation is performed in a buffer suitable for most downstream measurements assays on proteins, protein modifications, sugars, lipids, RNA, DNA, and metabolites, including, but not limited to, Western Blot, ELISA, qPCR, RNASeq, DNaseq, flow cytometry, immune-fluorescence, immune-gold electron microscopy, and mass spectrometry, and any combination thereof. Any art-recognized techniques for the analysis of the purified populations and/or subpopulations of EVs and their extracted biomarkers provided herein are suitable for use in the processes described herein.

[0070] In some embodiments, the isolation of total EVs is based on capturing the EVs on positively or negatively charged capture surface, such as, by way of non-limiting examples, beads and/or columns. In some embodiments, the population of total EVs or one or more subpopulations of EVs from a biological sample are captured or otherwise isolated using any suitable capture surface that can be functionalized with a ligand against a surface protein or other cell surface marker. In some embodiments, the cell surface marker can be used to identify a desired subpopulation or combination of two or more desired subpopulations.

[0071] In some embodiments, the capture surface is functionalized with antibodies, recombinant antibodies, co-enzymes, vitamins, proteins, peptides, aptamers, receptor ligands or lectins against different cell surface marker(s) on the EVs. In some embodiments, the capture surface is a population of beads that are functionalized with antibodies, aptamers, ligands or lectins against one or more different surface epitopes on the EVs. In some embodiments, the capture surface is magnetic, agarose, resin, latex, or silicon beads. In some embodiments, the capture surface is a nanoparticle, a chip, sepharose, Sephadex, chromatography column, affinity column or nanotubes.

[0072] In some embodiments, the terms “capture surface” and “capture material” are used interchangeably here.

[0073] Other nonspecifically-bound plasma metabolites on the capture surface used to isolate EVs, either total EVs or subpopulation(s) of EVs, are removed from the capture surface. In some embodiments, the non-specifically bound plasma metabolites are washed with a modified TBST buffer with 0.1%-5% tween, and a pH in the range of 6.0-9.0. In some embodiments, the non-specifically bound plasma EVs are washed with PBS with 0.1%-3% tween or 0.1-8% BSA. In some embodiments, detergents like 0.01-0.5% Triton x-100 are used to remove the non-specifically bound plasma EVs. In some embodiments, reducing agents like 0.1-5% DTT or 0.5-

8% 2-Mercaptoethanol are used to remove the non-specifically bound plasma EVs.

[0074] In one embodiment, the EV cargo is eluted from the capture surface. In some embodiments, intact EV cargo is eluted from the capture surface. In some embodiments, EV cargo is eluted from the capture surface by incubation with a lysis buffer. In some cases, the elution process can optionally contain at least one freeze-thaw cycle. In some embodiments, the freeze-thaw cycle occurs at -20° C, sometimes at -80° C or some temperature in between. In some embodiments, the incubation is at least 30 min up to 6 hrs at room temperature. In some embodiments, the incubation is in the range of about 2-4 hrs. In some embodiments, the incubation is in the range of about 6-24 hrs at a lower temperature, such as, for example, at +4° C.

[0075] The processes provided herein allow the user to use different bio-fluids as starting material. In some embodiments, the biological sample may suitably comprise a bodily fluid from a subject. The bodily fluids can be fluids isolated from anywhere in the body of the subject, such as, for example, a peripheral location, including but not limited to, for example, blood, plasma, serum, urine, sputum, spinal fluid, cerebrospinal fluid, pleural fluid, nipple aspirates, lymph fluid, fluid of the respiratory, intestinal, and genitourinary tracts, tear fluid, saliva, breast milk, fluid from the lymphatic system, semen, intra-organ system fluid, ascitic fluid, tumor cyst fluid, amniotic fluid and cell culture supernatant, and combinations thereof. Biological samples can also include fecal or cecal samples, or supernatants isolated therefrom.

[0076] The processes provided herein allow the user to choose a different selection of antibodies for isolating specific subpopulations of EVs. The processes is suitable for the measurement of proteins, protein modifications, sugars, lipids, RNA, DNA, RNA/DNA modifications and mutations, as well as metabolites, and any combination thereof.

[0077] The processes disclosed herein are generally referred to as “EDDE process” or “EDDE”.

Those of ordinary skill in the art will appreciate that the EDDE process can be used in any of a variety of ways. For example, in some embodiments, the EDDE process is useful to enrich an isolated EV population based on the detected presence of a cell surface marker on the enriched subpopulation of EVs. This method is referred to herein as an EDDE enrichment process. In some embodiments, the EDDE process is useful to deplete an isolated EV population from one or more different subpopulations of EVs based on the detected presence of a cell surface marker on the subpopulation of EVs to be depleted from the total EV population. This method is referred to herein as an EDDE depletion process.

[0078] As used herein, the term “EDDE process” or “EDDE” refers to the following general method: i) functionalizing a capture surface with a reagent that is specific to one or more cell surface markers on EVs generally or is specific to one or more cell surface markers on one or

more subpopulations of EVs to isolate the total EV population or one or more subpopulations of EVs from a biological sample; ii) contacting the functionalized capture surface with the biological sample; iii) performing a depletion step, or performing an enrichment step, or a combination thereof to produce a purified total EV population or one or more subpopulations of EVs; and iv) eluting the purified total EV population or one or more subpopulations of EVs, or further manipulating the purified total EV population or one or more subpopulations of EVs, for example, by lysing the EVs within the purified total EV population or one or more subpopulations of EVs. In some embodiments, the eluted purified total EV population or one or more subpopulations of EVs are then subjected to further downstream analysis (e.g., extraction of target biomarkers, followed by analysis and/or comparison of the levels of each of these biomarkers, or other analysis as further disclosed herein). In some embodiments, for a depletion process, step iii) includes at least transferring the supernatant from step ii) to a new tube or other container and isolating the EVs from the supernatant using a suitable capture surface. In some embodiments, the EVs from the supernatant are eluted intact from the suitable isolation capture surface. In some embodiments, the EVs from the supernatant are lysed, and the nucleic acids or proteins from the lysed EVs are extracted. In some embodiments, the eluted intact EVs or the nucleic acids or proteins extracted therefrom are then subjected to further downstream analysis. In some embodiments, for an enrichment process, step iii) washing the functionalized capture surface that has been contacted with the biological sample from step ii) and transferring the washed capture surface to a new tube or other container. In some embodiments, the EVs are eluted intact from the washed capture surface. In some embodiments, the EVs are lysed, and the nucleic acids or proteins from the lysed EVs are extracted. In some embodiments, the eluted intact EVs or the nucleic acids or proteins extracted therefrom are then subjected to further downstream analysis, as described herein.

[0079] In one embodiment, through a series of enrichment or depletion steps further disclosed herein, the enrichment and depletion processes employ the use of cell surface makers to capture and arrive at a subpopulation of EVs that contain at least one biomarker. In one embodiment, at least one biomarker disclosed herein are initially enclosed within EVs and these biomarkers are extracted from an isolated and/or purified subpopulation of EVs following an enrichment and/or depletion process disclosed herein. In one embodiment, the terms “biomarkers” and “target biomarkers” refers to nucleic acids, proteins, lipids, metabolites, and/or carbohydrates that are extracted following an enrichment or depletion process disclosed herein.

[0080] In one embodiment, provided is a method comprising:

a. contacting a biological sample with a functionalized capture surface under conditions sufficient to form a complex between the functionalized capture surface and at least one cell

surface marker, wherein the capture surface is functionalized with a reagent that is specific for the at least one cell surface marker;

b. separating the complex formed between the functionalized capture surface and the at least one cell surface marker from an unbound portion of the biological sample and retaining the captured complex;

c. washing the captured complex formed between the functionalized capture surface and the at least one cell surface marker;

d. enriching one or more subpopulations of EVs having at least one cell surface marker within the biological sample by repeating steps b.-c.; and,

e. isolating and purifying one or more subpopulations of EVs having at least one target biomarker, performing the above a.-d. steps either sequentially or simultaneously if more than one cell surface marker is used.

[0081] In one embodiment, at least one cell surface marker is used for EDDE enrichment for the analysis of at least another cell surface protein as a biomarker(s).

[0082] In another embodiment, provided is a method comprising:

a. contacting a biological sample with a functionalized capture surface under conditions sufficient to form a complex between the functionalized capture surface and at least one cell surface marker, wherein the capture surface is functionalized with a reagent that is specific for the at least one cell surface marker;

b. separating the complex formed between the functionalized capture surface and the at least one cell surface marker from an unbound portion of the biological sample and retaining the captured complex;

c. washing the captured complex formed between the functionalized capture surface and the at least one cell surface marker;

d. enriching one or more subpopulations of EVs having at least one cell surface marker within the biological sample by repeating steps b.-c.; and,

e. isolating one or more subpopulations of EVs; and,

f. purifying one or more subpopulations of EVs, wherein said EVs contain at least one target biomarker.

[0083] In one embodiment, provided is a method comprising the steps of:

a. contacting a biological sample with a functionalized capture surface under conditions sufficient to form a complex between the functionalized capture surface and at least one cell surface marker, wherein the functionalized capture surface comprises a reagent that is specific for the at least one cell surface marker;

b. separating the complex formed between the functionalized capture surface and the at least

one cell surface marker from an unbound portion of the biological sample and retaining the unbound portion;

c. depleting one or more subpopulations of EVs having at least one cell surface marker from the biological sample, and performing steps a.-b. either sequentially or simultaneously if more than one cell surface marker is used, by retaining the unbound portion of the biological sample; and optionally,

d. contacting the unbound portion with a second functionalized capture surface under conditions sufficient to form a complex between the second functionalized capture surface and at least one cell surface marker present in the unbound portion;

e. enriching one or more subpopulations of EVs having at least one cell surface marker from the unbound portion of the biological sample, either sequentially or simultaneously with step d. if more than one cell surface marker is used; and,

f. isolating and purifying one or more subpopulations of EVs having at least one target biomarker from the unbound portion of the biological sample.

[0084] In another embodiment, the method further comprises the steps of:

[0085] g. comparing the levels of at least one target biomarker from the isolated and purified subpopulation of EVs, from a subject and one or more pre-defined threshold(s); and, h. identifying the subject as having a disease or condition; and/or identifying a risk of disease progression in the subject; and/or identifying the subject as being suitable for a therapy if the levels of the at least one biomarker exceeds or differ from one or more pre-defined threshold(s).

In one embodiment, the methods disclosed herein further comprise comparing the levels of at least one target biomarker from the isolated and purified subpopulation of EVs, from a subject and one or more pre-defined threshold(s); and, identifying the subject as having a disease or condition; and/or identifying a risk of disease progression in the subject; and/or identifying the subject as being suitable for a therapy if the levels of the at least one biomarker exceeds or differ from one or more pre-defined threshold(s).

[0086] Examples of thresholds include the presence/absence of a biomarker, presence of a biomarker at an abundance above some noise-floor / limit of detection of an assay, presence of a biomarker at an abundance above or below some pre-determined absolute level (such as a set concentration or copy number) derived from knowledge of the disease, the abundance of a biomarker relative to another molecule that can act as a normalizer/calibrator where an absolute threshold may be compromised by variations in sample input amount/degradation/etc. Such compromising factors may affect the biomarker and the normalizer molecules similarly and thus divide out. In some embodiments, the relative biomarker/normalizer abundance may either increase or decrease above/below some amount, which would constitute the threshold in this

case.

[0087] In some embodiments, the methods include a depletion process in which the supernatant from the incubated combination of the antibody/beads complex and the plasma sample is transferred to a new tube and the EV population or RNA extracted from the EV population are
5 isolated as described above.

[0088] In some embodiments, the methods include an enrichment process in which the beads in the tube from step iv) are washed one to three times with buffer at pH between 3 to 8, followed by the addition of another buffer at pH 3 to 8. In some embodiments, the capture surface is transferred to a new container.

10 [0089] Those of ordinary skill in the art will also appreciate that the general EDDE process can include additional steps as necessary to isolate one or more EV subpopulations and/or to further analyze the isolated EV population, either total EV population or one or more EV subpopulations.

[0090] In some embodiments, the EDDE process includes the following steps: i) washing beads or capture surface; ii) adding antibody, protein or ligand or a combination of antibodies specific
15 for one or more cell surface markers to the washed surface; iii) adding the activated surface or bead complex to biological fluids and exposing the antibody protein or ligand to the antigen or protein in the body fluid; iv) following step iii) with a depletion process or an enrichment process, or a combination thereof; v) eluting or lysing EVs from the capture surface and isolating the supernatant; and vi) eluting the supernatant with acidic/basic buffer or competitive elution with
20 a soluble, competitive antigen or by cleaving the antibody connection to the beads or any other chemical/physical way to strip the beads from antibody to strip antibodies from their antigen. In some embodiments, elution is performed on intact exosomes for downstream analysis of EV content, as described elsewhere herein. In some embodiments, elution with biotinylated antibody against a desthiobiotinylated-antibody-bead-exosome complex can be alternatively used.

25 [0091] In some embodiments, the volume of beads used is varied, for example, in the range of about 50 to 200 μ l. In some embodiments, magnetic beads are used, e.g., Dynabeads 2.7 μ m or 4.5 μ m; EXO-Flow (SBI); exoCap (MBL), OceanNano (50 nm-100 nm beads), or any other suitable commercially available magnetic bead. In some embodiments, resin, agarose, latex, or silicon beads are used. In some embodiments, beads with protein A/G are used. In some
30 embodiments, beads with streptavidin are used. Any other suitable means for chemical coupling of antibodies to beads can be used in the processes described herein.

[0092] In some embodiments, the beads are washed in a different wash buffer. In some embodiments, the washing buffer does not contain BSA. In some embodiments, the washing buffer contains TBST.

35 [0093] In some embodiments, the amount of antibody can vary between antigens and between

depletion/enrichment processes. In some embodiments, the amount of antibody used to functionalize the capture surface is in a range between 2-40 μ g. In some embodiments, the incubation for the capture surface, e.g., beads, and the reagent, e.g., antibody, is in a range between about 30 min to up to about 12 hours. In some embodiments, the incubation for the capture surface, e.g., beads, and the reagent, e.g., antibody, is performed with or without rotation. In some embodiments, the incubation for the capture surface, e.g., beads, and the reagent, e.g., antibody, is performed at room temperature. In some embodiments, the incubation for the capture surface, e.g., beads, and the reagent, e.g., antibody, is performed at 4°C.

[0094] In some embodiments, following incubation of the capture surface, e.g., beads, and the reagent, e.g., antibody, the functionalized capture surface is washed at least once with a buffer. In some embodiments, the functionalized capture surface is washed between 1 to 8 times. In some embodiments, the functionalized capture surface is washed with PBS or a PBS-based buffer, such as, for example, a PBS buffer with 0.5-7.5% BSA incorporated therein. In some embodiments, the functionalized capture surface is washed with TBST or a TBST-based buffer, such as, for example, a TBST buffer with 0.5-7.5% BSA incorporated therein.

[0095] In some embodiments, the biological sample is varied. In some embodiments, the starting material for the biological sample is cell culture condition media, urine, CSF or any other biofluid. In some embodiments, the starting material is used with or without pre-processing of the sample, such as, for example, centrifuging the sample, filtering the sample, or pre-clearing the sample with a non-functionalized population of beads and/or depleting any abounded proteins. In some embodiments, the starting material is a population of EVs isolated by any suitable isolation method such as, for example, ultracentrifugation (UC), ExoQuick, exoEasy and ultrafiltration, size exclusion chromatography, ultrafiltration and combinations thereof. In some embodiments, the starting material is derived from any type of biofluid. In some embodiments, the incubation for the functionalized capture surface, e.g., beads coupled to antibodies, and the biological sample, e.g., a biofluid, is in a range between about 30 min to up to about 24 hours. In some embodiments, the incubation for the functionalized capture surface, e.g., beads coupled to antibodies, and the biological sample, e.g., a biofluid, is performed with or without rotation or agitation. In some embodiments, the incubation for the functionalized capture surface, e.g., beads coupled to antibodies, and the biological sample, e.g., a biofluid, is performed at room temperature. In some embodiments, the incubation for the functionalized capture surface, e.g., beads coupled to antibodies, and the biological sample, e.g., a biofluid, is performed at 4° Celsius. In some embodiments, the antibody or combination of antibodies is added directly to the plasma or body fluid and the antibody-antigen interaction occurs before being exposed to the capture surface. The capture surface then retrieves the antibody-EV complex from the body fluid.

[0096] In some embodiments of a depletion process, the transferred supernatant is subjected to further isolation or other purification. In some embodiments, the supernatant undergoes at least a second round of depletion for the same or other target antigen. In some embodiments, the supernatant is used as the starting material for enrichment process for any antigen of interest. In some embodiments of a depletion process, the supernatant is directly used as the source of RNA, protein or lipid extraction.

[0097] In some embodiments of an enrichment process, the number and pattern of washing steps is varied depending on the antigen of interest and/or the sensitivity/specificity of the downstream application. In some embodiments, the pH of the TBST buffer can vary from about pH 6 to about pH 9. In some embodiments, the tween concentration of the wash buffer is in a range between about 0.1-5%. In some embodiments, the NaCl concentration of the wash buffer is in the range of about 150-1000mM. In some embodiments, the tween concentration of the wash buffer is in a range between about 0.1-5%, and the NaCl concentration of the wash buffer is in the range of about 150-1000mM. In some embodiments, the washing is performed without tube switching.

[0098] In some embodiments, the lysis buffer is used with or without proteinase, phosphatase or RNase inhibitors. In some embodiments, the vortex is replaced by sonication, freeze-thaw cycle or any physical perturbation.

[0099] In some embodiments, capture surface is functionalized with a reagent that specifically binds or otherwise targets a specific cell surface marker or combination of cell surface markers that are specific for a desired cell type or that are specific for a desired population of EVs that are derived from a specific cell type.

[0100] The tables below and Figure 11 provide a list of exemplary cell surface markers that can be used in the EDDE process described herein. Those of ordinary skill in the art will appreciate that this list is not exhaustive, and that any suitable cell surface marker known in the art can be used in the EDDE process described herein. Those of ordinary skill in the art will also appreciate that some markers are useful for also identifying cells that are involved with certain biological functions. For example, LAMP2 is known to be a marker for autophagy/lysosomal activity. Such markers are also useful in the EDDE process described herein.

[0101] Table 1A.

Cell of origin	Possible markers
Immune cell	CD138, CD38, CD45, CD70
T-cell	CD28, CD3, CD4, CD8, CD215

B-cell	CD19, CD20
NK cell	CD56, CD10, CD335
Monocyte	CD11, CD123, CD14, CD163, CD33, CD303
Endothelial	CD62E, CD146, CD71, CD144, CD90, CD309, CD31/PCAM, E-Selectin, CD34, VEGFR, CD40L and CD154, VE-cadherin, von Willebrand factor, KDR, FLT1
Epithelial	EpCAM, CD326, CD113, CD118
Platelet	CD62, CD61, CD41, CD42, CD140
Erythrocyte	CD235, CD233, CD234, CD236, CD241
Neuronal cell	L1CAM, NCAM, DRD5, DRD2, GRIA2, SNAP25, SYP, GluR2
Cancer cell	CD44, CD184, PSMA, C-MET, EGFR, CTLA4, PDL1, Glypican 1, EGFR v3, IDH1, PD1
Embryo	SSEA-4, SSEA-3, PODXL, HSPA8, CD324, KSPG
Astrocyte	GLAST-1, AQP4,
Oligodendrocyte	PLP, O4, MOG
Various cell types	GBM43, GBM6, LN18, GBM22, U118MG, GBM10, U128MG, LN229, T98G, LN2308, GBM20/3, Follitin 1, Follitin 2, Integrin 1, Integrin 2, LAMP1, FOLR1, EPHA2, TSG101, Claudin3, HER2, MUC18, CA125, D2-40, CD9, HSP90, CA19-9, CD24

[0102] Table 1B.

Other markers that could be used for enrichment or depletion				
PECAM1	ALCAM	ICAM2	CD40	HSP70
RETN	C5AR1	IL12RB1	CD40LG	Galectin 5
S100A8	CD160	IL1R2	CD5	Galectin 9
SELP	CD163	IL2RA	CD6	Heat shock 70kDa protein 1-like
ST6GAL1	CD19	ITGA1	CD63	Heat shock 70kDa protein 4-like
EPCAM	CD1A	ITGA2	CD69	Myeloid-associated differentiation marker 2
TEK	CD1C	ITGA3	CD7	Aquaporin-1
TNFRSF4	CD1D	KLRB1	CD70	Serglycin
TNFRSF8	CD2	KLRC1	CD72	Aquaporin-4
TPSAB1,TPSB	CD209	KLRD1	CD74	Tweety family member 1
VCAM1	CD22	KRT18	CD79A	Glycophorin A
VWF	CD24	KRT5	CD79B	Peptidyl arginine deiminase, type IV
CD3G	CD244	KRT8	CD80	Peptidoglycan recognition protein 1
CD4	CD247	MS4A1	CD83	Chloride channel protein 2
NOS3	CD28	MYH10	CD86	Sialophorin, CD43

NT5E	CD37	MYH9	CD8A	A-125 (MUC-16) or CA19-9
NCAM1	CD38	MYOCD	CD8B	HER2/neu
CD96	CD3D	A-125 (MUC-16)	CA19-9	N-CAM
CA125	ITGB1	ITGB2	polysaccharides	any CD marker
amylose	amylopectin	cellulose	lipopolysaccharid	glycosaminoglycan
proteoglycans	oligosaccharide	glycoproteins	glycolipids	lectins

[0103] In some embodiments, the disclosure provides methods for isolating EVs from a biological sample following a depletion process, where non-relevant EVs are depleted from a biological sample based on the expression, or lack thereof, of one or more cell-surface markers.

5 [0104] In some embodiments, the disclosure provides methods for isolating exosomes from a biological sample using a depletion process, where non-relevant exosomes are excluded from a biological sample based on the expression, or lack thereof, of one or more cell-surface markers. In some embodiments, the one or more cell-surface markers is selected from the group consisting of HSP70, Galectin 5, Galectin 9, Heat shock 70kDa protein 1-like, Heat shock 70kDa protein 4-
 10 like, Myeloid-associated differentiation marker 2, Aquaporin-1, Serglycin, Aquaporin- 4, Tweety family member 1, Glycophorin A, Peptidyl arginine deiminase, type IV, Peptidoglycan recognition protein 1, Chloride channel protein 2, Sialophorin, CD43, and any combination(s) thereof. In some embodiments, the exclusion strategy uses two or more cell-surface markers, e.g., three or more, four or more, five or more, six or more, seven or more, eight or more, nine or
 15 more, and/or ten or more cell-surface markers.

[0105] In one embodiment, the disclosure also provides methods for efficient enrichment of a cancer-specific exosome signature using a depletion process. In some embodiments, the disclosure also provides methods for the efficient enrichment of a GluR2 biomarker for predicting a risk of, identifying most useful drug targets for, or for monitoring progression and responses to
 20 therapy of neurodegenerative diseases. In some embodiments, a method for enriching a GluR2 biomarker does not involve a depletion process.

[0106] In one embodiment, provided is a method of identifying and isolating or obtaining extracellular vesicles of neuronal origin in plasma samples based on their surface antigen decoration and then assaying the protein(s) and RNA cargo of the neuronal derived EVs for the
 25 identification or prognosis of neurodegenerative diseases, disorders or conditions. The method can include early detection of subject risk for a neurodegenerative disorder, patient stratification for clinical enrollment or predict treatment response. The assay comprises enriching neuronal derived exosomes (NDE) based on the presence of the neuronal marker GluR2 on the exosome surface and then measuring different groups of biomarkers consisting of specific proteins,

including α -synuclein, Tau, phosphorylated Tau, ubiquitinated proteins and synaptic proteins as well as mRNA of different disease-related genes. The method can be based on the assessment of the level of one or more biomarkers associated with the GluR2 decorated exosomes. In some embodiments, the level of all RNA can be determined by RNAseq or any other transcriptomic methodology. In other embodiments, the GluR2 decorated exosomes' protein or lipid cargo can be characterized by different -omic methods including mass-spectrometry and antibody array.

[0107] In some embodiments, the GluR2 decorated exosomes can be enriched from different biofluids including serum, plasma, urine, interstitial fluid, peritoneal fluid, cervical swab, tears, saliva, buccal swab and cerebrospinal fluid. In yet other embodiments, α -synuclein is measured in total, as an aggregate form or as an aggregate to monomer ratio. Post translation modification of α -synuclein or other disease-related proteins including, but not limited to phosphorylation and ubiquitination can be measured in GluR2 decorated exosomes. In further embodiments, the method quantifies the number of isolated GluR2 decorated vesicles as the biomarker itself, alone or in combination with any cargo. In other embodiments, the GluR2 decorated vesicles are enriched from the general population of membrane vesicles existing in any body-fluid, including, but not limited to exosomes, microparticles, microvesicles, nanosomes, extracellular vesicles, and ectosomes.

[0108] In one embodiment, the present invention provides methods for isolating subgroups of extracellular vesicles, including, for example, exosomes and microvesicles, from biofluids, such as, for example, plasma, serum, urine, saliva, seminal fluid and/or CSF, to provide for downstream detection of specific proteins RNA, lipids, metabolites and carbohydrates (e.g., lectins).

[0109] In some embodiments, the disclosure also provides methods for efficient enrichment of one or more subpopulations of neuronal derived exosomes (NDE) using an enrichment process, which is based on the expression of cell-surface marker GluR2.

[0110] In some embodiments, the neuronal exosome enrichment process comprises first removing the complex formed between the reagent and one or more surface markers from non-neuronal biological sample and retaining the unbound portion(s) of the biological sample for analysis.

[0111] In some embodiments, the depletion process is followed by contacting the unbound portion(s) of the biological sample with a capture surface under conditions sufficient to retain at least a portion of the EVs in the unbound portion(s) of the biological sample on or in the capture surface.

[0112] In some embodiments, when a depletion process is initially performed, the depletion process is followed by an enrichment process. In other embodiments, the enrichment process comprises retaining the captured complex formed between the reagent and the at least one cell-

surface marker from the biological sample.

[0113] In some embodiments, the method further comprises extracting one or more nucleic acids, proteins, lipids or metabolites from the EVs for at least one biomarker in the biological sample.

[0114] In some embodiments, the methods disclosed herein further comprises a step of extracting
5 one or more nucleic acids from the EVs as a biomarker. Nucleic acids can be found in smaller vesicles ranging in size from about 10 nm in diameter to about 10000 nm in diameter. For example, "exosomes" have diameters of approximately 30 to 200 nm, with shedding microvesicles and apoptotic bodies often described as larger. Exosomes, shedding microvesicles, microparticles, nanovesicles, apoptotic bodies, nanoparticles and membrane vesicles co-isolate
10 using various techniques. Other nucleic acid-containing materials, such as RNA-protein complexes, may co-isolate with cells and microvesicles using the various methods and techniques described herein.

[0115] In some embodiments, the biological sample is selected from the group consisting of blood, plasma, serum, urine, sputum, spinal fluid, cerebrospinal fluid, pleural fluid, nipple aspirates,
15 lymph fluid, fluid of the respiratory, intestinal, and genitourinary tracts, tear fluid, saliva, breast milk, fluid from the lymphatic system, semen, cerebrospinal fluid, intra-organ system fluid, ascitic fluid, tumor cyst fluid, amniotic fluid and combinations thereof. In some embodiments, the bodily fluid is urine, blood, plasma, serum, or cerebrospinal fluid. In some embodiments, biological sample is plasma or serum.

[0116] In some embodiments, the reagent that is specific for GluR2 is specific for a cell type selected from the group consisting of cells such as neuronal cells, peripheral nerve cells, central nerve cells, nervous system-support cells such as endothelia cells, glia, immune cells, oligodendrocytes, connective tissue-derived cells.

[0117] In some embodiments, the enrichment process comprises washing the functionalized
25 capture surface that has been contacted with the biological sample.

[0118] In some embodiments, the extracted nucleic acid is RNA or an RNA species.

[0119] In some embodiments, the extracted nucleic acid(s) are subjected to downstream analysis, for example, to measure and/or compare levels of expression to predetermined thresholds. For example, at least one biomarker (i.e. – one or more), such as a group of genes, may be identified
30 as a signature by analyzing clinical samples procured with stringent inclusion and exclusion criteria for the intended clinical utility. On a per-sample basis, a continuous or discrete score may be derived by performing a statistical classification analysis including but not limited to random forest, logistic regression and neural network. On this score, a threshold is defined that separates intended sample groups for the clinical utility with an acceptable clinical specificity
35 and sensitivity.

[0120] In some embodiments, the functionalized capture surface comprises one or more membrane, chip, nanoparticle or population of nanoparticles, nanotube or population of nanotubes, slide, chromatography medium, and any combination thereof.

5 [0121] In some embodiments, the functionalized capture surface comprises a population of beads or a mixture of a population of beads. In some embodiments, the beads are magnetic beads. In some embodiments, the beads are agarose beads. In some embodiments, the beads are silicon beads.

10 [0122] In some embodiments, the at least one cell surface marker is present on the surface of the EVs or at least one biomarker is extracted from within the EVs. In some embodiments, the reagent that is specific for at least one cell surface marker comprises an antibody or a mixture of antibodies. In some embodiments, the reagent that is specific for at least one cell surface marker comprises a peptide or any other receptor ligand.

15 [0123] In one embodiment, antibodies are coupled to beads or other rigid surfaces by conventional methods like biotin-streptavidin interaction, or a strong covalent interaction. The antibody-surface complex is exposed to plasma samples, other biofluids or exosomes isolated from these fluids. Then the beads-surface-exosomes complex is isolated based on, physical separation or centrifugation and washed until the desired signal to noise ratio is achieved.

20 [0124] In some embodiments, control particles may be added to the sample prior to EV isolation and/or nucleic acid extraction to serve as an internal control to evaluate the efficiency or quality of EV purification and/or proteins and nucleic acid extraction. The methods described herein provide for the efficient isolation and the control particles along with the EV fraction.

25 [0125] These control particles include Q-beta bacteriophage, virus particles, or any other particle that contains control proteins and nucleic acids (e.g., at least one control target gene or protein) that may be naturally occurring or engineered by recombinant DNA techniques, or by liposome vesicle encapsulation technologies such as with engineered at least one surface protein and at least one control target nucleic acid or at least one control target protein being encapsulated inside the liposomal vesicles. In some embodiments, the quantity of control particles is known before the addition to the sample. The control target gene or control target protein can be quantified using real-time PCR, ELISA, or Western blot analysis.

30 [0126] Quantification of a control target gene or a control target protein can be used to determine the efficiency or quality of the EV purification, protein or nucleic acid extraction processes.

35 [0127] In some embodiments, the methods and kits described herein include one or more in-process controls. In some embodiments, the in-process control is detection and analysis of a reference gene that indicates plasma quality (i.e., an indicator of the quality of the plasma sample). In some embodiments, the reference gene(s) is/are a plasma-inherent transcript. In some

embodiments, the reference gene(s) is/are analyzed by additional qPCR. In some embodiments, the in-process control is detection and analysis of extracellular vesicle protein. The reference protein is/are analyzed by additional ELISA or Western blot.

[0128] In some embodiments, the reagent that is specific for at least one cell surface marker is specific for a cell type selected from the group consisting of an immune cell, a T-cell, a B-cell, an NK cell, a monocyte, an endothelial cell, an epithelial cell, a platelet, an erythrocyte, a neuronal cell, a cancer cell, an embryonic cell, an astrocyte, an oligodendrocyte, and any combination thereof.

[0129] In some embodiments, the biological sample is pre-processed prior to contacting the biological sample and the functionalized capture surface.

[0130] In some embodiments, the nucleic acids described herein comprise DNA or RNA. Examples of RNA include messenger RNAs, long non-coding RNAs, transfer RNAs, ribosomal RNAs, small RNAs (non-protein-coding RNAs, non-messenger RNAs), microRNAs, piRNAs, snRNAs, snoRNAs, and Y-RNAs. In some embodiments, the nucleic acids are isolated from or are otherwise derived from EVs or from one or more subpopulations of EVs. In some embodiments, the nucleic acids are cell-free nucleic acids, also referred to herein as circulating nucleic acids. In some embodiments, the cell-free nucleic acids are DNA or RNA.

[0131] As used herein, the term “nucleic acids” refer to DNA and RNA unless otherwise specified. The nucleic acids can be single stranded or double stranded. In some instances, the nucleic acid is DNA. In some instances, the nucleic acid is RNA. RNA includes, but is not limited to, messenger RNA, transfer RNA, ribosomal RNA, non-coding RNAs, microRNAs, and HERV elements.

[0132] In some embodiments, the capture surface is positively charged. In another embodiment, the capture surface is negatively charged. In yet another embodiment, the capture surface is neutral. In some embodiments, the capture surface is functionalized with molecules such as heparin or heparin sulfate proteoglycans.

GluR2 cell surface marker for neuronal exosome enrichment

[0133] In one embodiment, the disclosure provides a method for isolating a subpopulation of EVs from a biological sample comprising the steps of: (a) providing a biological sample from a human subject; (b) producing a functionalized capture surface, wherein the capture surface is functionalized with a reagent that is specific for the GluR2 protein; (c) contacting the biological sample from the human subject with the functionalized capture surface under conditions sufficient to form a complex between the functionalized capture surface and GluR2 in the biological sample;

(d) separating the complex formed between the functionalized capture surface and GluR2 from the unbound portion(s) of the biological sample to obtain a captured complex and retaining the captured complex for an enrichment process; (e) purifying the subpopulation of EVs from the biological sample through an enrichment process disclosed herein; and optionally (f) extracting one or more biomarker nucleic acids, proteins, carbohydrates or lipids from the purified subpopulation of EVs.

[0134] In one embodiment, the methods for enriching exosomes are based on the presence of cell surface markers such as GluR2. In some embodiments, exosomes are isolated from 0.1-3 ml of plasma samples or other body fluids described herein.

[0135] In other embodiments, the isolated neuronal enriched exosomes are used for measurement of protein(s), protein aggregates, protein complexes and/or protein modifications. In other embodiments, the isolated neuronal enriched exosomes are used for RNA measurement. In other embodiments, the neuronal enriched exosomes directly and/or their protein and RNA cargo is isolated from healthy or diseases samples. In other embodiments, the neuronal enriched exosomes directly and/or their protein and RNA cargo is used to identify neurodegenerative disease/disorder/condition risk, treatment response or stratification.

[0136] In some embodiments, the disclosure also provides methods for the use of EV RNA signatures to monitor treatment efficacy and/or to predict treatment efficacy. In some embodiments, the methods are used to monitor treatment efficacy longitudinally.

[0137] As used herein, the term “biological sample” refers to a sample that contains biological materials such as DNA, RNA, lipids, carbohydrates, metabolites and proteins.

[0138] A suitable sample volume of a bodily fluid used in any EDDE process is, for example, in the range of about 0.1 ml to about 30 ml fluid. The volume of fluid may depend on a few factors, e.g., the type of fluid used. For example, the volume of serum samples may be about 0.1 ml to about 4 ml, preferably about 0.2ml to 4ml. The volume of plasma samples may be about 0.1 ml to about 4 ml, preferably 0.5ml to 4ml. The volume of urine samples may be about 2 ml to about 30 ml, e.g., about 10 ml to about 30 ml, preferably about 20 ml.

[0139] While the examples provided herein used plasma samples, the skilled artisan will appreciate that these methods are applicable to a variety of biological samples. Other suitable biological samples include urine, cerebrospinal fluid, blood including blood components, e.g., plasma and serum, sputum, pleural fluid, nipple aspirates, lymph fluid, fluid of the respiratory, intestinal, and genitourinary tracts, tear fluid, saliva, breast milk, fluid from the lymphatic system, semen, intraorgan system fluid, ascitic fluid, tumor cyst fluid, amniotic fluid, cell culture supernatant and combinations thereof.

[0140] The methods and kits of the disclosure are suitable for use with samples derived from a

human subject. The methods and kits of the disclosure are suitable for use with samples derived from a human subject. In addition, the methods and kits of the disclosure are also suitable for use with samples derived from a human subject. The methods and kits of the disclosure are suitable for use with samples derived from a non-human subject such as, for example, a rodent, a non-
5 human primate, a companion animal (e.g., cat, dog, horse), and/or a farm animal (e.g., chicken).

[0141] The term “subject” is intended to include all animals shown to or expected to have nucleic acid-containing particles. In particular embodiments, the subject is a mammal, a human or nonhuman primate, a dog, a cat, a horse, a cow, other farm animals, or a rodent (e.g. mice, rats, guinea pig, etc.). A human subject may be a normal human being without observable
10 abnormalities, e.g., a disease. A human subject may be a human being with observable abnormalities, e.g., a disease. The observable abnormalities may be observed by the human being himself, or by a medical professional. The term “subject,” “patient,” and “individual” are used interchangeably herein.

15 *Methods*

[0142] A wide range of surfaces are capable of capturing EVs according to the methods provided herein. While the working examples provided herein use beads as the capture surface, it should be understood that the format of the capturing surface, e.g., plate, tube, membranes or other filter does not affect the ability of the methods provided herein to efficiently capture EVs from a
20 biological sample.

[0143] In some embodiments, the capture surface is a membrane. In some embodiments, the capture surface is a plastic or a glass. For example, the bottom of a plate or a slide. In some embodiments, the capture surface is a tube. In some embodiments, the capture surface is a bead. For example, the bead is magnetic. Alternatively, the bead is non-magnetic. In yet another
25 embodiment, the bead is functionalized with an affinity ligand.

[0144] The present disclosure also describes a device for isolating and concentrating EVs from biological or clinical samples using disposable plastic parts and centrifuge equipment. For example, the device comprises a column comprising a capture surface (*i.e.*, a membrane filter), a holder that secures the capture surface between the outer frit and an inner tube, and a collection
30 tube. The outer frit comprises a large net structure to allow passing of liquid, and is preferably at one end of the column. The inner tube holds the capture surface in place, and preferably is slightly conus-shaped. The collection tube may be commercially available, *i.e.*, 50ml Falcon tube. The column is preferably suitable for spinning, *i.e.*, the size is compatible with standard centrifuge and micro-centrifuge machines.

[0145] In embodiments where the capture surface is a membrane, the device for isolating the EV fraction from a biological sample contains at least one membrane. In some embodiments, the device comprises one, two, three, four, five or six membranes. In some embodiments, the device comprises three membranes. In embodiments where the device comprises more than one
5 membrane, the membranes are all directly adjacent to one another at one end of the column. In embodiments where the device comprises more than one membrane, the membranes are all identical to each other, *i.e.*, are of the same charge and/or have the same functional group.

[0146] It should be noted that capture by filtering through a pore size smaller than the EVs is not the primary mechanism of capture by the methods provided herein. However, filter pore size is
10 nevertheless very important, e.g., because mRNA becomes stuck on a 20nm filter and cannot be recovered, whereas microRNAs can easily be eluted off, and e.g. because the filter pore size is an important parameter in available surface capture area.

[0147] The methods provided herein use any of a variety of capture surfaces. In some embodiments, the capture surface is a membrane, also referred to herein as a filter or a membrane
15 filter. In some embodiments, the capture surface is a commercially available membrane. In some embodiments, the capture surface is a charged commercially available membrane. In some embodiments, the capture surface is neutral. In some embodiments, the capture surface is selected from Mustang® Ion Exchange Membrane from PALL Corporation; Vivapure® Q membrane from Sartorius AG; Sartobind Q, or Vivapure® Q Maxi H; Sartobind® D from Sartorius AG,
20 Sartobind (S) from Sartorius AG, Sartobind® Q from Sartorius AG, Sartobind® IDA from Sartorius AG, Sartobind® Aldehyde from Sartorius AG, Whatman® DE81 from Sigma, Fast Trap Virus Purification column from EMD Millipore; Thermo Scientific* Pierce Strong Cation and Anion Exchange Spin Columns.

[0148] In embodiments where the capture surface is charged, the capture surface can be a charged
25 filter selected from the group consisting of 0.65um positively charged Q PES vacuum filtration (Millipore), 3-5um positively charged Q RC spin column filtration (Sartorius), 0.8um positively charged Q PES homemade spin column filtration (Pall), 0.8um positively charged Q PES syringe filtration (Pall), 0.8um negatively charged S PES homemade spin column filtration (Pall), 0.8um negatively charged S PES syringe filtration (Pall), and 50nm negatively charged nylon syringe
30 filtration (Sterlitech). Preferably, the charged filter is not housed in a syringe filtration apparatus, as QIAzol/RNA is harder to get out of the filter in these embodiments. Preferably, the charged filter is housed at one end of a column.

[0149] In embodiments where the capture surface is a membrane, the membrane can be made from a variety of suitable materials. In some embodiments, the membrane is polyethersulfone

(PES) (e.g., from Millipore or PALL Corp.). In some embodiments, the membrane is regenerated cellulose (RC) (e.g., from Sartorius or Pierce).

5 [0150] In some embodiments, the capture surface is a positively charged membrane. In some embodiments, the capture surface is a Q membrane, which is a positively charged membrane and is an anion exchanger with quaternary amines. For example, the Q membrane is functionalized with quaternary ammonium, $R-CH_2-N^+(CH_3)_3$. In some embodiments, the capture surface is a negatively charged membrane. In some embodiments, the capture surface is an S membrane, which is a negatively charged membrane and is a cation exchanger with sulfonic acid groups. For example, the S membrane is functionalized with sulfonic acid, $R-CH_2-SO_3^-$. In some
10 embodiments, the capture surface is a D membrane, which is a weak basic anion exchanger with diethylamine groups, $R-CH_2-NH^+(C_2H_5)_2$. In some embodiments, the capture surface is a metal chelate membrane. For example, the membrane is an IDA membrane, functionalized with minodiacetic acid $-N(CH_2COOH^-)_2$. In some embodiments, the capture surface is a microporous membrane, functionalized with aldehyde groups, $-CHO$. In other embodiments, the membrane is
15 a weak basic anion exchanger, with diethylaminoethyl (DEAE) cellulose. Not all charged membranes are suitable for use in the methods provided herein, e.g., RNA isolated using Sartorius Vivapure S membrane spin column showed RT-qPCR inhibition and, thus, unsuitable for PCR related downstream assay. Additionally, certain membranes generate false positives in downstream immunoassays for protein detection.

20 [0151] In embodiments where the capture surface is charged, EVs can be isolated with a positively charged filter.

[0152] In embodiments where the capture surface is charged, the pH during EV capture is a pH ≤ 7 . In some embodiments, the pH is greater than 4 and less than or equal to 8.

25 [0153] Depending on the membrane material, the pore sizes of the membrane range from 3 μm to 20 nm.

[0154] The surface charge of the capture surface can be positive, negative or neutral. In some embodiments, the capture surface is a positively charged bead or beads.

[0155] The methods provided herein include a lysis reagent. In some embodiments, the reagent used for on-membrane lysis is a phenol-based reagent. In some embodiments, the lysis reagent
30 is a guanidinium-based reagent. In some embodiments, the lysis reagent is a high salt- based buffer with or without detergents. In some embodiments, the lysis reagent is a detergent. In some embodiments, the lysis reagent is QIAzol. In some embodiments, the lysis reagent is M- PER or RIPA buffer.

[0156] In some embodiments, the methods include one or more wash steps, for example, after

contacting the biological sample with the capture surface. In some embodiments, detergents are added to the wash buffer to facilitate removing the non-specific binding (*i.e.*, contaminants, cell debris, and circulating protein complexes or nucleic acids), to obtain a more pure EV fraction. Detergents suitable for use include, but are not limited to, sodium dodecyl sulfate (SDS), Tween-20, Tween-80, Triton X-100, Nonidet P-40 (NP-40), Brij-35, Brij-58, octyl glucoside, octyl thioglucoside, CHAPS or CHAPSO.

[0157] In some embodiments, the capture surface, e.g., membrane, is housed within a device used for centrifugation; e.g. spin columns, or for vacuum system e.g. vacuum filter holders, or for filtration with pressure e.g. syringe filters. In a preferred embodiment, the capture surface is housed in a spin column or vacuum system.

[0158] In some embodiments, the capture surface, e.g., beads are placed in tubes in different sizes and the procedure can be done with or without rotation. The beads or capture materials are separated by magnet or centrifugation.

[0159] The isolation of EVs from a biological sample prior to extraction of nucleic acids is advantageous for the following reasons: 1) extracting nucleic acids from EVs provides the opportunity to selectively analyze disease or tumor-specific nucleic acids obtained by isolating disease or tumor-specific EVs apart from other EVs within the fluid sample; 2) nucleic acid-containing EVs produce significantly higher yields of nucleic acid species with higher integrity as compared to the yield/integrity obtained by extracting nucleic acids directly from the fluid sample without first isolating EVs; 3) scalability, e.g., to detect nucleic acids expressed at low levels, the sensitivity can be increased by concentrating EVs from a larger volume of sample using the methods described herein; 4) more pure or higher quality/integrity of extracted nucleic acids in that proteins, lipids, cell debris, cells and other potential contaminants and PCR inhibitors that are naturally found within biological samples are excluded before the nucleic acid extraction step; and 5) more choices in nucleic acid extraction methods can be utilized as isolated EV fractions can be of a smaller volume than that of the starting sample volume, making it possible to extract nucleic acids from these fractions or pellets using small volume column filters.

[0160] The isolation of EVs from a biological sample prior to extraction of proteins or metabolites is advantageous for the following reasons: 1) extracting proteins or nucleic acids from population-specific EVs can reveal changes in their cell of origin and represent alterations occurring in cancer, neurodegenerative diseases and other conditions, making it an accurate and specific biomarker. 2) isolation of population-specific EVs separate the desired biomarker (nucleic acid, lipid or protein) from some of the most abundant proteins, nucleic acids and lipids in body fluid. Specifically, this separates EV specific proteins from albumin in plasma and tamm-horsfall and albumin proteins in urine, improving the sensitivity downstream immune assay and

RNA profiling assays. 3) isolation of EVs removes inhibitors of antibody-antigen interaction improving the detection of proteins. 4) isolation of EVs allows for increased starting sample volume. Concentrated EV-associated proteins increase the signal of rare disease relevant proteins.

5 [0161] The isolation of a subpopulation of EVs based on their surface proteins from a biological sample prior to extraction of proteins, nucleic acids or metabolites is advantageous for the following reasons: 1) the selection of EVs that originate from a specific cell or tissue of origin better reflect the mRNA and protein expression of their cell source. For example, isolation of cancer EVs can reveal changes that occur specifically in the cancer, isolation of neuronal EVs
10 open a window into changes taking place within the brain. 2) isolation of subpopulation of EVs can increase the sensitivity of any protein or nucleic acid biomarker as it removes the signal from microvesicles, proteins, and RNAs secreted from all the tissues and cells in the body that are relevant to the disease signal. 3) selection of subpopulation of EVs can also increase the specificity to certain cellular processes, for example isolation EVs containing LAMP2 on their
15 surface reflect lysosomal function, while EVs containing VDAC reflect mitochondrial function. Several methods of isolating EVs from a biological sample have been described in the art. For example, a method of differential centrifugation is described in a paper by Raposo et al. (Raposo et al., 1996), a paper by Skog et al. (Skog et al., 2008) and a paper by Nilsson et al. (Nilsson et al., 2009). Methods of ion exchange and/or gel permeation chromatography are described in US
20 Patent Nos. 6,899,863 and 6,812,023. Methods of sucrose density gradients or organelle electrophoresis are described in U.S. Patent No. 7,198,923. A method of magnetic activated cell sorting (MACS) is described in a paper by Taylor and Gercel Taylor (Taylor and Gercel-Taylor, 2008). A method of nanomembrane ultrafiltration concentration is described in a paper by Cheruvanky et al. (Cheruvanky et al., 2007). A method of Percoll gradient isolation is described
25 in a publication by Miranda et al. (Miranda et al., 2010). Further, EVs may be identified and isolated from bodily fluid of a subject by a microfluidic device (Chen et al., 2010). In research and development, as well as commercial applications of nucleic acid biomarkers, it is desirable to extract high quality nucleic acids from biological samples in a consistent, reliable, and practical manner.

30 [0162] In some embodiment, the biological sample is pre-processed prior to an enrichment or depletion method described herein. In some embodiment, the sample is pre-processed prior to isolation and extraction of at least one biomarker disclosed herein. In some embodiment, the sample is not pre-processed prior to isolation and extraction of at least one biomarker disclosed herein. In some embodiments, the sample is not pre-processed prior to isolation and extraction of
35 nucleic acids, e.g., DNA and/or DNA and RNA, from the biological sample.

[0163] In some embodiments, the sample is subjected to a pre-processing step prior to when isolation, purification, enrichment or depletion of the EVs is performed to remove large unwanted particles, cells and/or cell debris and other contaminants present in the biological sample. The pre-processing steps may be achieved through one or more centrifugation steps (e.g., differential centrifugation) or one or more filtration steps (e.g., ultrafiltration), or a combination thereof. Where more than one centrifugation pre-processing steps are performed, the biological sample may be centrifuged first at the lower speed and then at the higher speed. If desired, further suitable centrifugation pre-processing steps may be carried out. Alternatively, in addition to the one or more centrifugation pre-processing steps, the biological sample may be filtered. For example, a biological sample may be first centrifuged at 20,000g for 1 hour to remove large unwanted particles; the sample can then be filtered, for example, through a 0.8 μm filter. In some embodiments, a pre-clearing step is performed on the biofluids with an EDDE blank-depletion.

[0164] In some embodiments, the sample is pre-filtered to exclude particles larger than 0.8 μm . In some embodiments, the sample includes an additive such as EDTA, sodium citrate, and/or citrate-phosphate-dextrose.

[0165] In some embodiments, one or more centrifugation steps are performed before or after contacting the biological sample with the capture surface to separate EVs and concentrate the EVs isolated from the biological fraction. For example, the sample is centrifuged at 20,000 g for 1 hour at 4°C. To remove large unwanted particles, cells, and/or cell debris, the samples may be centrifuged at a low speed of about 100-500g, preferably about 250-300g. Alternatively or in addition, the samples may be centrifuged at a higher speed. Suitable centrifugation speeds are up to about 200,000g; for example, from about 2,000g to less than about 200,000g. Speeds of above about 15,000g and less than about 200,000g or above about 15,000g and less than about 100,000g or above about 15,000g and less than about 50,000g are preferred. Speeds of from about 18,000g to about 40,000g or about 30,000g; and from about 18,000g to about 25,000g are more preferred. Particularly preferred is a centrifugation speed of about 20,000g. Generally, suitable times for centrifugation are from about 5 minutes to about 2 hours, for example, from about 10 minutes to about 1.5 hours, or more preferably from about 15 minutes to about 1 hour. A time of about 0.5 hours may be preferred. It is sometimes preferred to subject the biological sample to centrifugation at about 20,000g for about 0.5 hours. However, the above speeds and times can suitably be used in any combination (e.g., from about 18,000g to about 25,000g, or from about 30,000g to about 40,000g for about 10 minutes to about 1.5 hours, or for about 15 minutes to about 1 hour, or for about 0.5 hours, and so on). The centrifugation step or steps may be carried out at below-ambient temperatures, for example at about 0-10°C, preferably about 1-5 °C, e.g., about 3 °C or about 4°C. In some embodiments, these ultracentrifugation steps are performed

before EDDE. In other embodiments, these steps can be performed after EDDE depletion.

[0166] In some embodiments, one or more filtration steps are performed before or after contacting the biological sample with the capture surface. A filter having a size in the range about 0.1 to about 1.0 μm may be employed, preferably about 0.8 μm or 0.22 μm . The filtration may
5 also be performed with successive filtrations using filters with decreasing porosity.

[0167] In some embodiments, one or more concentration steps are performed, in order to reduce the volumes of sample to be treated during the chromatography stages, before or after contacting the biological sample with the capture surface. Concentration may be through centrifugation of the sample at high speeds, e.g. between 10,000 and 100,000 g, to cause the sedimentation of the
10 EVs. This may consist of a series of differential centrifugations. The EVs in the pellet obtained may be reconstituted with a smaller volume and in a suitable buffer for the subsequent steps of the process. The concentration step may also be performed by ultrafiltration. In fact, this ultrafiltration both concentrates the biological sample and performs an additional purification of the EV fraction. In another embodiment, the filtration is an ultrafiltration, preferably a tangential
15 ultrafiltration. Tangential ultrafiltration consists of concentrating and fractionating a solution between two compartments (filtrate and retentate), separated by membranes of determined cut-off thresholds. The separation is carried out by applying a flow in the retentate compartment and a transmembrane pressure between this compartment and the filtrate compartment. Different systems may be used to perform the ultrafiltration, such as spiral membranes (Millipore,
20 Amicon), flat membranes or hollow fibers (Amicon, Millipore, Sartorius, Pall, GF, Sepracor). Within the scope of the invention, the use of membranes with a cut-off threshold below 1000 kDa, preferably between 100 kDa and 1000 kDa, or even more preferably between 100 kDa and 600 kDa, is advantageous. In some embodiments, these steps are performed before EDDE. In some embodiments, these steps are performed on EDDE depletion supernatant.

[0168] In some embodiments, one or more size-exclusion chromatography step or gel permeation chromatography steps are performed before or after contacting the biological sample with the capture surface. To perform the gel permeation chromatography step, a support selected from silica, acrylamide, agarose, dextran, ethylene glycol-methacrylate co-polymer or mixtures thereof, e.g., agarose-dextran mixtures, are preferably used. For example, such supports include,
30 but are not limited to: SUPERDEX® 200HR (Pharmacia), TSK G6000 (TosoHaas) or SEPHACRYL® S (Pharmacia). In some embodiments, these steps are performed before EDDE. In some embodiments, these steps are performed on EDDE depletion supernatant.

Optionally, control particles may be added to the sample prior to EV isolation or nucleic acid extraction to serve as an internal control to evaluate the efficiency or quality of EV purification
35 and/or nucleic acid extraction. In some embodiments, the control particle is a Q-beta

bacteriophage, referred to herein as “Q-beta particle.” The Q-beta particle used in the methods described herein may be a naturally-occurring virus particle or may be a recombinant or engineered virus, in which at least one component of the virus particle (e.g., a portion of the genome or coat protein) is synthesized by recombinant DNA or molecular biology techniques known in the art. Q-beta is a member of the leviviridae family, characterized by a linear, single-stranded RNA genome that consists of 3 genes encoding four viral proteins: a coat protein, a maturation protein, a lysis protein, and RNA replicase. Due to its similar size to average EVs, Q-beta can be easily purified from a biological sample using the same purification methods used to isolate EVs, as described herein. In addition, the low complexity of the Q-beta viral single-stranded gene structure is advantageous for its use as a control in amplification-based nucleic acid assays. The Q-beta particle contains a control target gene or control target sequence to be detected or measured for the quantification of the amount of Q-beta particle in a sample. For example, the control target gene is the Q-beta coat protein gene. After addition of the Q-beta particles to the biological sample, the nucleic acids from the Q-beta particle are extracted along with the nucleic acids from the biological sample using the extraction methods described herein. Detection of the Q-beta control target gene can be determined by RT-PCR analysis, for example, simultaneously with the biomarker(s) of interest. A standard curve of at least 2, 3, or 4 known concentrations in 10-fold dilution of a control target gene can be used to determine copy number. The copy number detected and the quantity of Q-beta particle added can be compared to determine the quality of the isolation and/or extraction process.

[0169] In a preferred embodiment, the Q-beta particles are added to an urine sample prior to nucleic extraction. For example, the Q-beta particles are added to the urine sample prior to ultrafiltration and/or after the pre-filtration step.

[0170] In some embodiments, 50, 100, 150, 200, 250, 300, 350, 400, 450, 500, 1,000 or 5,000 copies of Q-beta particles added to a bodily fluid sample. In a preferred embodiment, 100 copies of Q-beta particles are added to a bodily fluid sample. The copy number of Q-beta particles can be calculated based on the ability of the Q-beta bacteriophage to infect target cells. Thus, the copy number of Q-beta particles is correlated to the colony forming units of the Q-beta bacteriophage.

30

Detection of nucleic acid biomarkers

[0171] In some embodiments, the extracted nucleic acid comprises DNA and/or DNA and RNA. In embodiments where the extracted nucleic acid comprises DNA and RNA, the RNA is preferably reverse-transcribed into complementary DNA (cDNA) before further amplification.

Such reverse transcription may be performed alone or in combination with an amplification step. One example of a method combining reverse transcription and amplification steps is reverse transcription polymerase chain reaction (RT-PCR), which may be further modified to be quantitative, e.g., quantitative RT-PCR as described in US Patent No. 5,639,606, which is
5 incorporated herein by reference for this teaching. Another example of the method comprises two separate steps: a first of reverse transcription to convert RNA into cDNA and a second step of quantifying the amount of cDNA using quantitative PCR. As demonstrated in the examples that follow, the RNAs extracted from nucleic acid-containing particles using the methods disclosed herein include many species of transcripts including, but not limited to, ribosomal 18S and 28S
10 rRNA, microRNAs, transfer RNAs, transcripts that are associated with diseases or medical conditions, and biomarkers that are important for diagnosis, prognosis and monitoring of medical conditions.

[0172] For example, RT-PCR analysis determines a Ct (cycle threshold) value for each reaction. In RT-PCR, a positive reaction is detected by accumulation of a fluorescence signal. The Ct value
15 is defined as the number of cycles required for the fluorescent signal to cross the threshold (i.e., exceeds background level). Ct levels are inversely proportional to the amount of target nucleic acid, or control nucleic acid, in the sample (i.e., the lower the Ct level, the greater the amount of control nucleic acid in the sample).

[0173] In another embodiment, the copy number of the control nucleic acid can be measured
20 using any of a variety of art-recognized techniques, including, but not limited to, RT-PCR. Copy number of the control nucleic acid can be determined using methods known in the art, such as by generating and utilizing a calibration, or standard curve.

[0174] In some embodiments, one or more biomarkers can be one or a collection of genetic aberrations, which is used herein to refer to the nucleic acid amounts as well as nucleic acid
25 variants within the nucleic acid-containing particles. Specifically, genetic aberrations include, without limitation, over-expression of a gene (e.g., an oncogene) or a panel of genes, under-expression of a gene (e.g., a tumor suppressor gene such as p53 or RB) or a panel of genes, alternative production of splice variants of a gene or a panel of genes, gene copy number variants (CNV) (e.g., DNA double minutes) (Hahn, 1993), nucleic acid modifications (e.g., methylation,
30 acetylation and phosphorylations), single nucleotide polymorphisms (SNPs), chromosomal rearrangements (e.g., inversions, deletions and duplications), and mutations (insertions, deletions, duplications, missense, nonsense, synonymous or any other nucleotide changes) of a gene or a panel of genes, which mutations, in many cases, ultimately affect the activity and function of the gene products, lead to alternative transcriptional splice variants and/or changes of
35 gene expression level, or combinations of any of the foregoing.

[0175] The analysis of nucleic acids present in the isolated particles is quantitative and/or qualitative. For quantitative analysis, the amounts (expression levels), either relative or absolute, of specific nucleic acids of interest within the isolated particles are measured with methods known in the art (described below). For qualitative analysis, the species of specific nucleic acids of interest within the isolated EVs, whether wild type or variants, are identified with methods known in the art.

[0176] The present invention also includes various uses of the new methods of isolating EVs from a biological sample for high quality nucleic acid extraction from a for (i) aiding in the diagnosis of a subject, (ii) monitoring the progress or reoccurrence of a disease or other medical condition in a subject, or (iii) aiding in the evaluation of treatment efficacy for a subject undergoing or contemplating treatment for a disease or other medical condition; wherein the presence or absence of one or more biomarkers in the nucleic acid extraction obtained from the method is determined, and the one or more biomarkers are associated with the diagnosis, progress or reoccurrence, or treatment efficacy, respectively, of a disease or other medical condition.

Kits for isolating EVs from a biological sample

[0177] One aspect of the present invention is further directed to kits for use in the methods disclosed herein. The kit comprises a capture surface apparatus sufficient to separate EVs from a biological sample from unwanted particles, debris, and small molecules that are also present in the biological sample. The present invention also optionally includes instructions for using the foregoing reagents in the isolation and optional subsequent nucleic acid extraction process. In another aspect, the kit comprises a capture surface apparatus sufficient to separate a subpopulation of EVs that contain surface marker GluR2 used for isolating EVs unwanted particles, debris, and small molecules that present in a biological sample. The present invention also optionally includes instructions for using the foregoing reagents in the isolation and optional subsequent nucleic acid extraction process.

[0178] The present invention is further illustrated by the following examples that should not be construed as limiting. The contents of all references, patents, and published patent applications cited throughout this application, as well as the Figures, are incorporated herein by reference in their entirety for all purposes.

EXAMPLES

[0179] While the examples provided herein use a variety of membranes and devices used for centrifugation and/or filtration purposes, it is to be understood that these methods can be used with any capture surface and/or housing device that allows for the efficient capture of EVs and

release of the nucleic acids, particularly, RNA, contained therein.

Example 1: EDDE Process and Uses Thereof

5 [0180] As described throughout, the processes provided herein allow the user to choose a different selection of antibodies for isolating specific subpopulations of EVs. The process is suitable for the measurement of proteins, protein modifications, sugars, lipids, RNA, DNA, RNA/DNA modifications and mutations, as well as metabolites, and any combination thereof.

[0181] The methods disclosed herein are generally referred to as “EDDE process” or “EDDE”.
10 As used herein, the term “EDDE process” or “EDDE” refers to the following general method: i) functionalizing a capture surface with a reagent that is specific to one or more cell surface markers on EVs generally or is specific to one or more cell surface markers on one or more subpopulations of EVs to isolate the total EV population or one or more subpopulations of EVs from a biological sample; ii) contacting the functionalized capture surface with the biological sample; iii)
15 performing a depletion step, performing an enrichment step, or a combination thereof to produce a purified total EV population or one or more subpopulations of EVs; and iv) eluting the purified total EV population or one or more subpopulations of EVs or further manipulating the purified total EV population or one or more subpopulations of EVs, such as, for example, by lysing the EVs within the purified total EV population or one or more subpopulations of EVs. In some
20 embodiments, the eluted purified total EV population or one or more subpopulations of EVs are then subjected to further downstream analysis.

[0182] For a depletion process, step iii) includes at least transferring the supernatant from step ii) to a new tube or other container and isolating the EVs from the supernatant using a suitable capture surface. In some embodiments, the EVs from the supernatant are eluted intact from the
25 suitable isolation capture surface. In some embodiments, the EVs from the supernatant are lysed, and the nucleic acids from the lysed EVs are extracted. In some embodiments, the eluted intact EVs or the nucleic acids extracted therefrom are then subjected to further downstream analysis. In some embodiments, nucleic acids, proteins or lipids are isolated directly from the depleted body fluids.

30 [0183] For an enrichment process, step iii) washing the functionalized capture surface that has been contacted with the biological sample from step ii) and transferring the washed capture surface to a new tube or other container. In some embodiments, the EVs are eluted intact from the washed capture surface. In some embodiments, the EVs are lysed, and the nucleic acids from the lysed EVs are extracted. In some embodiments, the eluted intact EVs or the nucleic acids
35 extracted therefrom are then subjected to further downstream analysis.

[0184] The Fig. provided herein demonstrate various advantages and other aspects of the EDDE isolation and purification processes provided herein.

[0185] As shown in Fig. 1, one exemplary process of the invention starts with a bio- fluid like serum or plasma. Subpopulation of EVs are separated from the biofluids specifically by any bio-affinity molecule. EVs can be separated by charge affinity. Total sample EVs may also be isolated. Specific EVs isolated using capture surfaces are retrieved from the capture surface.

[0186] All specific and total exosomes are analyzed for biomarkers or profiles using downstream assays. Fig. 2A depicts that HBB mRNA was significantly reduced by 81% following the isolation processes referred to herein as EDDE as measured by quantitative PCR. Fig. 2B depicts that HBB protein concentration in plasma EVs was significantly reduced by 55% as measured by specific ELISA. Fig. 2C depicts the level of HBB, HBA1 and HBA2, which are the three most abundant mRNA in plasma, are reduced by 67%, 63%, and 66% respectively following the EDDE process as determined by RNAseq.

[0187] Fig. 3A depicts how PPBP mRNA was significantly reduced by 81% following EDDE (SELP) as measured by quantitative PCR. Fig. 3B depicts how SELP protein concentration in plasma exosomes was significantly reduced by 80% as measured by specific ELISA. Fig. 3C demonstrates that the level of PPBP, PF4v1 and PF4, which are the three most abundant platelet mRNA in plasma EVs, was reduced by 67%, 63%, and 66% respectively following EDDE (SELP) as determined by RNAseq.

[0188] The next set of studies demonstrate the superior, sensitive ability of the EDDE process to detect protein-coding genes in EVs. Prior to the EDDE process, in plasma samples, some exosomal RNAs are present, but not typically detected due to the presence of non-relevant background genes that are also sequenced. When EDDE was used to remove background EVs, genes that were undetected in plasma were detected as seen in Fig. 4A. Several hundred of these protein- coding genes were detected, and Fig. 4B and 4C present a representative few of the protein-coding genes that were detected following EDDE.

[0189] Fig. 5 depicts that when T47D cell line condition media was spiked into healthy plasma pool, the recovery level of various breast cancer specific genes, GATA3, KRT19, RAB13, SAMD4A, ARHGAP11a, ANP32B and TAF15, was higher when CD44 and CD184 was targeted using anti-CD44 antibodies and/or anti-CD184 antibodies, separately or together, than with a non-specific antibody.

[0190] Fig. 6 demonstrates that the EDDE process improved the specificity of an abundant biomarker. Like many protein biomarkers, c-Met is present in most samples and lacks specificity. Use of the EDDE process revealed relevant cancer-related signal from the non- relevant background.

[0191] As shown in Fig. 7, many biomarkers are expressed at levels too low to be efficiently detected in total plasma. These biomarkers can be detected after EDDE enrichment. As an example, PD-1 in Fig. 7A, Tau in Fig. 7C and p-Tau proteins (Fig. 7B) are barely detected in total plasma, but after the novel enrichment (EDDE process) of a subpopulation of EVs from the same sample, the biomarker is robustly detected. The Tau signal was detected after enrichment of neuronal exosomes using specific antibody targeting markers such as L1CAM. PD-1 was detected after enriching for CD81 and CD3 containing EVs.

[0192] Fig. 7A demonstrates that enriching for EVs that contain CD81 on their surface using the EDDE process significantly enabled the detection of PD-1 in plasma samples, and PD-1 was undetected in the unprocessed plasma sample. Fig. 7B and 7C demonstrate that enriching for EVs containing CD171 on their surface enabled detection of total tau and p-tau in plasma samples by regular ELISA. Fig. 7D demonstrates that enriching for EVs that contain CD171 on their surface enabled the detection of NEFL mRNA in EVs from plasma sample and directly from plasma. The process of enrichment using the EDDE process also increased the signal of NRG1 and ENO2 by 2-4 fold.

[0193] Fig. 8 demonstrates that an EDDE plasma RNA panel accurately distinguished 100% of patients who went on to achieve a 12-month durable response to immunotherapy (yellow bars) after only 2-4 weeks on ipilimumab (study of 21 patients). In contrast, a total plasma exosomal RNA signature had a 12.5% false positive rate.

Example 2: EDDE Depletion of Abundant Genes in Human Normal and Cancer Plasma.

[0194] Metastatic melanoma patient plasma drawn at baseline (before initiation of immunotherapy) and taken at week 2/4 after initiation of immunotherapy was subjected to preclearing using filtration method(s). EDDE immune capture procedure was performed on plasma to remove abundant reticulocyte and pre-erythrocyte EVs expressing glycophorin A (CD235A) that contain nonrelevant RNA transcripts. Exosomes were isolated from the remaining unbound plasma, cleared of CD235A EVs, and exosomal RNA was isolated. An mRNA panel of over 600 mRNA transcripts was used to examine the expression in samples taken at baseline versus at week 2/4 post immunotherapy. Genes with the greatest expression change between timepoints were identified. As seen in Fig. 8 the top ten differentially expressed genes identified after EDDE depletion were able to separate samples from individuals who responded to immunotherapy (yellow dendrogram) from those who did not respond to immunotherapy (green dendrogram). This separation was not seen when differentially expressed genes were identified in the same patient plasma samples not processed using EDDE CD235A depletion.

[0195] Human plasma although considered a cell-free medium for analyzing circulating tumor biomarkers, has abundant genes that are typically not useful in oncology analysis especially for solid tumors, among them, human hemoglobin and platelet-related genes. The EDDE depletion process disclosed here could effectively deplete these irrelevant abundant genes to a significant extent by virtue of EV depletion targeting against cell surface markers. As shown in Fig. 9, an anti-GYPA (CD235) antibody, and an anti-CD42 (plus anti-CD62) antibody were used to deplete erythrocyte/reticulocyte-derived EVs, and platelet-derived EVs, respectively. The result of depleting reticulocyte/erythrocyte EVs is that some of the most abundant mRNAs in plasma (HBB, HBA1, HBA2, MT-ND1, MT-ND4L and MT-CO1) were removed for downstream analysis by over 50% as measured in transcripts per million by RNASeq.

[0196] As shown in Fig. 12A and Fig. 12B for a platelet-derived EV depletion, the effect of EDDE was demonstrated by PPBP RNA level analyzed by qPCR (Ct). It is clear that the depletion using magnetic beads (e.g., from Thermo Fisher, Waltham, MA, USA) and EDDE immuno pulldown resulted in platelet-derived EV signal being mostly on the beads, and significantly reduced in the plasma supernatant after EDDE depletion process. Combination of two surface markers for platelet-derived EVs (CD42 + CD62) resulted in an even greater depletion in plasma supernatant after EDDE, further enabling useful downstream RNA analysis.

[0197] In Fig. 17 (left part), 2 mL of human normal plasma was used in three independent replicates each to undergo an EDDE depletion using a CD235 antibody-conjugated magnetic beads (Thermo Fisher, Waltham, MA) with bead-washing using detergent-containing buffers for multiple times. The unbound portion of human plasma after removing the complex formed between the functionalized magnetic beads and cell surface marker CD235 was subject to RNA extraction using QIAzol-based method for HBB gene copies measured by quantitative PCR. As a control, IgG was used in EDDE process instead of the specific antibody for 235, and the same HBB gene was also measured in the unbound portion of plasma. Total plasma neat was extracted for RNA to measure the starting amount of HBB gene copy number. Depletion of HBB for more than 4 fold (corresponding to Ct change of 2.8 Ct) was observed.

Example 3: EDDE Enrichment in Conditioned Cancer Cell Culture Media and Normal Human Plasma.

[0198] As shown in **Figure 10**, a conditioned cell media from human glioblastoma cancer cell line Gli36 wild-type, that is known to expresses wild-type EGFR membrane protein on the cell surface, was used for immune pulldown using standard EDDE enrichment procedure disclosed herein, with IgG as a control and antibodies against CD63, CD81, EGFR1 cell surface markers, respectively. After specific EVs were pulled down using these antibodies, RNA was extracted

from the purified subpopulation of EVs, before subsequent analysis by quantitative PCR for the GAPDH gene expression. It was clearly demonstrated that either exosome-specific markers (CD63, CD81), or EGFR marker that is unique to this cancer cell line, could efficiently enrich for subpopulations of EVs in the conditioned medium.

5 [0199] As shown in **Fig. 11**, a list of potential surface proteins on exosomes were targeted for either enrichment or for depletion in human plasma using EDDE platform with a summarized level of confidence.

Example 3: EDDE Enrichment In Normal Human Plasma Vs. Cancer Patient Plasma.

10 [0200] As shown in **Figure 14**, human melanoma patient plasma, and healthy subject plasma were used for immune pulldown using standard EDDE enrichment procedure disclosed herein, with IgG as a control and antibodies against CD44 cell surface marker. It was demonstrated that only CD44 cell surface marker-based EDDE specifically enriched a subpopulation of EVs (carrying biomarker of cMET protein on the surface, in this case) from the plasma of melanoma
15 patients A and B relative to the healthy subject, enabling clear separation of melanoma patients from the healthy subject, potentially for the early detection of melanoma. The separation was not seen in neat plasma detection of c-MET protein, if EDDE enrichment was not performed.

[0201] As shown in **Figure 15A and 15B**, human glioblastoma patient plasma, and healthy subject plasma were used for immune pulldown using standard EDDE enrichment procedure
20 disclosed herein, with IgG as a control and antibodies against CD44, EGFR, and EGFRvIII cell surface markers, respectively. It was demonstrated that only EGFR cell surface marker out of these tested markers showed specificity in EDDE enrichment for a subpopulation of EVs from the GBM patient plasma relative to the healthy. The enriched subpopulation of EVs showed characteristic exosomal markers like FLOT1 and CD81, by western blot analysis.

25

Example 4: EDDE Enrichment of Neuronal Protein Biomarkers in Normal and Neurodegenerative Disease Patient Plasma Samples.

[0202] Neuronal-associated proteins are detected in plasma EVs after specific enrichment of neuronal-derived EVs. Individual or pooled healthy plasma was first pre-cleared using filtration
30 method(s). In **Figure 17B, Figure 18 and Figure 20** EDDE immune pulldown procedure was performed on plasma targeting EVs with either L1CAM or GluR2 protein on their surface. This EDDE procedure was performed manually by human operator(s) or using automated bead/liquid handling equipment. L1CAM or GluR2-expressing EVs from plasma were immuno captured on a surface and separated away from the unbound portion of the plasma. These EVs were removed
35 from their capture surface and/or lysed to generate EV protein extracts. These EV extracts were

then interrogated by standard or modified protein detection method for known neuronal-associated proteins expressed in neuronal tissue, including Tau, p-Tau, p-181 Tau, SCNA and ENOS2. Only the EV lysates from the enrichment process targeting L1CAM or GluR2 detected the presence and/or increase of neuronal-associated proteins; EDDE control IgG could not.

5 EDDE targeting L1CAM and GluR2 are specifically capturing neuronal-associated EVs and are not indiscriminately retrieving EVs in the blood as HBB, an abundant blood protein found in plasma and plasma exosomes, was not enriched by the L1CAM and GluR2 EDDE process. As seen in **Fig. 16** and **Fig. 21** plasma from patients with neurodegenerative disease or from individuals having risk of neurodegenerative diseases (plasma from patients aged >60), undergo

10 EDDE procedure for immune capture of L1CAM and GluR2-expressing EVs in plasma. After immune capture, L1CAM or GluR2 positive EVs are physically separated from liquid plasma and retained. These neuronal sub-type EVs are released from the immune capture surface and/or lysed to generate neuronal EV lysates that are analyzed by standard or modified protein identification methods. As seen in **Fig. 21**, Parkinson's Disease (PD) samples can only be

15 distinguished from control healthy samples when neuronal-associated protein alpha synuclein (SNCA) is measured after EDDE L1CAM or EDDE GluR2 process. Here for the GluR2 EDDE enrichment, a threshold of a-synuclein in this EDDE enrichment assay is set at 9 pg/ML of plasma to achieve 100% sensitivity and 100% specificity in distinguishing Parkinson's patients from normal healthy subjects. In unprocessed plasma and in unprocessed CSF, SNCA concentration

20 is not different between disease and health groups. Similarly, as seen in **Fig. 16** when EDDE L1CAM procedure is performed on senior plasma (aged >60 years) and young plasma (aged <50 years) and Tau concentration (a neuronal protein associated with AD) is measured on these EV lysates, the concentration of Tau is higher in senior samples. Tau was not detected in plasma depleted of exosomes by ultracentrifugation method.

25

Example 5: EDDE Enrichment of Neuronal RNA Biomarkers in Normal and Neurodegenerative Disease Patient Plasma Samples

[0203] Up to 2 mL of human healthy donor plasma, that were pooled typically from 10 subjects, was used in experiments leading to qPCR analysis on RNA extracted from EDDE enriched EVs

30 having target cell surface marker(s). In Fig. 13, neuronal specific genes such as NRG1, ENO2 and NEFL were shown to achieve enrichment in human plasma after EDDE enrichment when specific antibodies (biotinylated) were used to functionalize the contact surface in magnetic beads with streptavidin attached. The complex formed between the beads and the EVs containing surface marker of CD171 (L1CAM) was washed before being lysed using QIAzol reagent for

35 RNA extraction. The RNA was purified and subsequent qPCR analysis was conducted using

primers and probe specific for the neuronal genes, respectively. The similar process was conducted for experiments in Fig 19, where neuronal genes NEFL, NRG1, ENO2, SRSF4, and GRP139 were analyzed, as a control, HBB was also analyzed for comparison. The EDDE enrichment process was performed using CD171 (EDDE-neuro 1) and GluR2 (EDDE-neuro 2),
5 respectively. As shown in Fig. 22 and Fig 23, neuronal EDDE enrichment using L1CAM and GluR2 significantly enriched for neuronal specific genes but not for HBB, as a control, a non-neuronal DRD5 EDDE did not enrich for this set of neuronal genes.

[0204] In Fig. 24, ten Parkinson's patient's plasma and ten age-matched normal human plasma were analyzed side by side for neuronal specific genes after EDDE enrichment using either
10 L1CAM or GluR2 antibody. In these candidate genes, without normalization, GluR2 EDDE enrichment separated Parkinson's patients from normal using neuronal genes PARK2 and DLG4, with a pre-defined threshold Ct, respectively.

Other Embodiments

15 [0205] While the invention has been described in conjunction with the detailed description thereof, the foregoing description is intended to illustrate and not limit the scope of the invention, which is defined by the scope of the appended claims. Other aspects, advantages, and modifications are within the scope of the following.

What is claimed is:

1. A method comprising:
 - a. contacting a biological sample with a functionalized capture surface under conditions sufficient to form a complex between the functionalized capture surface and at least one extracellular vesicle (EV) cell surface marker, wherein the capture surface is functionalized with a reagent that is specific for the at least one cell surface marker;
 - b. separating the complex formed between the functionalized capture surface and the at least one cell surface marker from an unbound portion of the biological sample to obtain a captured complex and retaining the captured complex;
 - c. washing the captured complex formed between the functionalized capture surface and the at least one cell surface marker;
 - d. enriching one or more subpopulations of EVs having at least one cell surface marker within the biological sample by repeating steps b.-c.; and,
 - e. isolating and purifying one or more subpopulations of EVs having at least one target biomarker, performing the above a.-d. steps either sequentially or simultaneously if more than one cell surface marker is used.
2. The method of claim 1, wherein the at least one target biomarker is a nucleic acid, protein, carbohydrate, or lipid.
3. The method of any one of claims 1-2, wherein the at least one cell surface marker is present on the surface of the EVs or wherein the biomarker is extracted from within the EVs.
4. The method of any one of claims 1-3, wherein the reagent that is specific for at least one cell surface marker comprises an antibody or a mixture of antibodies.
5. The method of any one of claims 1-4, further comprising quantifying the presence of at least one target biomarker in the subpopulation of EVs.
6. The method of any one of claims 1-5, wherein the presence of the at least one target biomarker is directly correlated to the number of EVs in at least one of the isolated subpopulations from the biological samples.
7. The method of claim 6, wherein the presence of the at least one biomarker is assayed using a transcriptomic assay, proteomic assay, quantitative PCR, a nanostring assay, or a microarray.
8. The method of claim 1, further comprising step f., extracting at least one target biomarker from

the isolated and purified subpopulation of EVs.

9. The method of claim 8, wherein the at least one target biomarker is selected from the list consisting of α -synuclein with or without any modification, Tau, phosphorylated Tau, SOD1, TDP43, prions, HTT, SMA, amyloid beta, synaptic proteins, clusterin, and DRP1.

10. The method of any one of claims 1-9, further comprising the steps of:

g. comparing the levels of at least one target biomarker from the isolated and purified subpopulation of EVs, from a subject and one or more pre-defined threshold(s); and,

h. identifying the subject as having a disease or condition; and/or identifying a risk of disease progression in the subject; and/or identifying the subject as being suitable for a therapy if the levels of the at least one biomarker exceeds or differ from one or more pre-defined threshold(s).

11. The method of any one of claims 1-10, wherein the cell surface marker is GluR2.

12. The method of any one of claims 1-11, wherein the reagent specific for at least one cell surface marker comprises one or more vitamin, protein, ligand, lectin, peptide, oligonucleotide, aptamer, or any combination thereof.

13. The method of any one of claims 1-7 or 10-12, wherein the enrichment process comprises retaining the complex formed between the reagent and the at least one cell surface marker from the biological sample.

14. The method of any one of claims 1-7 or 10-13, wherein the biological sample is selected from the group consisting of blood, plasma, serum, urine, sputum, spinal fluid, cerebrospinal fluid, pleural fluid, nipple aspirates, lymph fluid, fluid of the respiratory, intestinal, and genitourinary tracts, tear fluid, saliva, breast milk, fluid from the lymphatic system, semen, cerebrospinal fluid, intra-organ system fluid, ascitic fluid, tumor cyst fluid, amniotic fluid and combinations thereof.

15. The method of claim 1-7 or 10-14, wherein the biological sample is plasma or serum.

16. The method of any one of claims 1-7 or 10-15, wherein the step of purifying a subpopulation of EVs comprises eluting the EVs in an intact form.

17. The method of any one of claims 1-7 or 10-16, wherein the step of purifying a subpopulation of EVs comprises lysing the EVs and extracting at least one biomarker from the lysed EVs.

18. The method of claim 17, wherein the extracted biomarker comprises RNA or an RNA species.

19. The method of any one of claims 1-7 or 10-18, wherein the functionalized capture surface comprises a population of beads or a mixture of a population of beads.

20. The method of claim 19, wherein the beads are magnetic beads.
21. The method of any one of claims 1-7 or 10-20, wherein the functionalized capture surface comprises one or more membrane, chip, nanoparticle or population of nanoparticles, nanotube or population of nanotubes, slide, chromatography medium, or any combination thereof.
22. The method of any one of claims 1-7 or 10-21, wherein the reagent that is specific for at least one cell surface marker comprises an antibody or a mixture of antibodies.
23. The method of any one of claims 1-7 or 10-22, wherein the reagent that is specific for at least one cell surface marker is specific for a cell type selected from an immune cell, a T-cell, a B-cell, an NK cell, a monocyte, an endothelial cell, an epithelial cell, a platelet, an erythrocyte, a reticulocyte, a neuronal cell, a cancer cell, an embryonic cell or tissue, an astrocyte, an oligodendrocyte, or any combinations thereof.
24. The method of any one of claims 1-23, wherein the biological sample is from patients of neurodegenerative diseases from the list consisting of Parkinson's disease (PD), Alzheimer's disease (AD), vascular disease dementia, frontotemporal dementia (FTD), corticobasal degeneration (CBD), progressive supranuclear palsy (PSP), Lewy body dementia, tangle-predominant senile dementia, Pick's disease (PiD), argyrophilic grain disease, amyotrophic lateral sclerosis (ALS), other motor neuron diseases, Guam parkinsonism-dementia complex, FTDP-17, Lytico-Bodig disease, multiple sclerosis and traumatic brain injury (TBI).
25. The method of any one of claims 1-24, wherein the biological sample is pre-processed prior to contacting the biological sample with the functionalized capture surface.
26. A kit for performing the method according to any one of claims 1-25, comprising at least one reagent, buffers and instructions for use.
27. A method comprising:
- a. contacting a biological sample with a functionalized capture surface under conditions sufficient to form a complex between the functionalized capture surface and at least one cell surface marker, wherein the functionalized capture surface comprises a reagent that is specific for the at least one cell surface marker;
 - b. separating the complex formed between the functionalized capture surface and the at least one cell surface marker from an unbound portion of the biological sample and retaining the unbound portion;
 - c. depleting one or more subpopulations of EVs having at least one cell surface marker from the biological sample, and performing steps a.-b. either sequentially or simultaneously if more than one cell surface marker is used, by retaining the unbound portion of the biological

- sample; and optionally,
- d. contacting the unbound portion with a second functionalized capture surface under conditions sufficient to form a complex between the second functionalized capture surface and at least one cell surface marker present in the unbound portion;
 - e. enriching one or more subpopulations of EVs having at least one cell surface marker from the unbound portion of the biological sample, either sequentially or simultaneously with step d. if more than one cell surface marker is used; and,
 - f. isolating and purifying one or more subpopulations of EVs having at least one target biomarker from the unbound portion of the biological sample.
28. The method of claim 27, wherein the at least one biomarker is a nucleic acid, protein, carbohydrate, or lipid.
29. The method of any one of claims 27-28, wherein the at least one cell surface marker is present on the surface of the EVs or wherein the at least one biomarker is extracted from within the EVs.
30. The method of any one of claims 27-29, wherein the reagent that is specific for at least one cell surface marker comprises an antibody or a mixture of antibodies.
31. The method of any one of claims 27-30, further comprising quantifying the presence of at least one target biomarker in the subpopulation of EVs.
32. The method of any one of claims 27-31, wherein the presence of the at least one target biomarker is directly correlated to the number of EVs in at least one of the isolated subpopulations from the biological samples.
33. The method of claim any one of claims 27-32, wherein the presence of the at least one biomarker is assayed using a transcriptomic assay, proteomic assay, quantitative PCR, a nanostring assay, or a microarray.
34. The method of any one of claims 27-33, wherein the unbound portion(s) of the biological sample comprises EVs.
35. The method of any one of claims 27-34, wherein the biological sample is selected from the group consisting of blood, plasma, serum, urine, sputum, spinal fluid, cerebrospinal fluid, pleural fluid, nipple aspirates, lymph fluid, fluid of the respiratory, intestinal, and genitourinary tracts, tear fluid, saliva, breast milk, fluid from the lymphatic system, semen, cerebrospinal fluid, intra-organ system fluid, ascitic fluid, tumor cyst fluid, amniotic fluid and combinations thereof.
36. The method of claim 35, wherein the biological sample is plasma or serum.
37. The method of any one of claims 27-36, further comprising the steps of:

- g. comparing the levels of at least one biomarker from the isolated and purified subpopulation of EVs, from a subject and one or more pre-defined threshold(s); and,
 - h. identifying the subject as having a disease or condition; and/or identifying a risk of disease progression in the subject; and/or identifying the subject as being suitable for a therapy if the levels of the at least one biomarker exceeds or differ from one or more pre-defined threshold(s).
38. The method of any one of claims 27-37, wherein the step of purifying a subpopulation of EVs comprises eluting the EVs in an intact form.
39. The method of any one of claims 27-38, wherein step of purifying a subpopulation of EVs comprises lysing the EVs and extracting at least one biomarker from the lysed EVs.
40. The method of claim 39, wherein the extracted biomarker comprises RNA or an RNA species.
41. The method of any one of claims 27-40, wherein the functionalized capture surface comprises a population of beads or a mixture of a population of beads.
42. The method of claim 41, wherein the beads are magnetic beads.
43. The method of any one of claims 27-42, wherein the functionalized capture surface comprises one or more membrane, chip, nanoparticle or population of nanoparticles, nanotube or population of nanotubes, slide, chromatography medium, and any combination thereof.
44. The method of any one of claims 27-43, wherein the reagent specific for at least one cell surface marker comprises one or more vitamin, protein, ligand, lectin, peptide, oligonucleotide, aptamer, or any combination thereof.
45. The method of any one of claims 27-44, wherein the reagent specific for at least one cell surface marker is specific for a cell type selected from an immune cell, a T-cell, a B-cell, an NK cell, a monocyte, an endothelial cell, an epithelial cell, a platelet, an erythrocyte, a reticulocyte, a neuronal cell, a cancer cell, an embryonic cell or tissue, an astrocyte, an oligodendrocyte, or any combination thereof.
46. The method of any one of claims 27-45, wherein the reagent is specific for at least one cell surface marker selected from the group consisting of the markers shown in Tables 1A-1B.
47. A kit for performing the method according to any one of claims 27-46, comprising at least one reagent, buffers and instructions for use.

FIG. 1

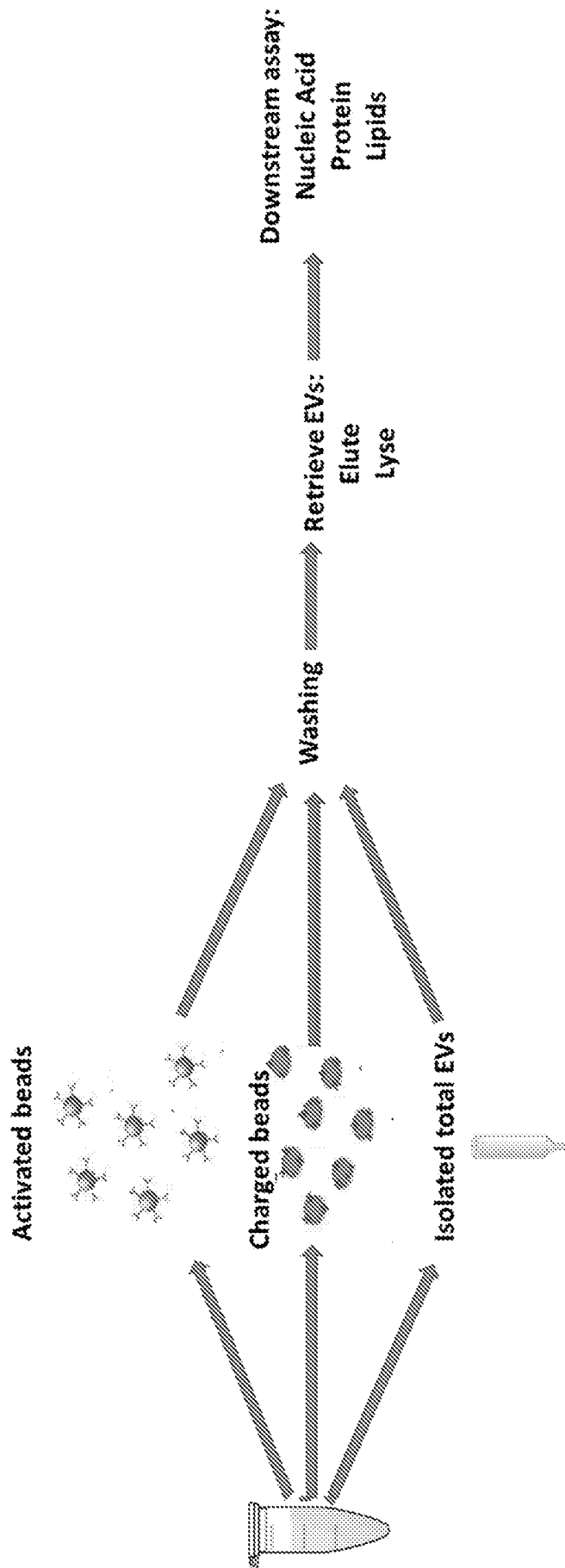

FIG. 2A

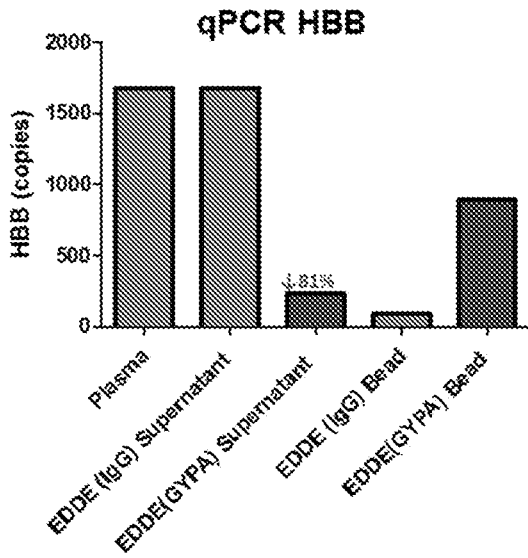

FIG. 2B

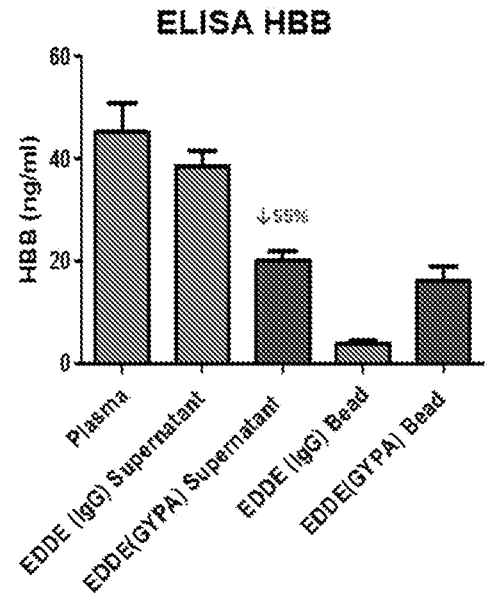

FIG. 2C

gene symbol	EDDE (GYPA) Supernatant (TPM)	EDDE (IgG) Supernatant (TPM)	plasma (TPM)	reduction
HBA1	3998.8	10895.7	13110.4	63.3%
HBB	3703.5	11382.8	10923.6	67.5%
HBA2	2858.3	8400.2	7877.3	66.0%

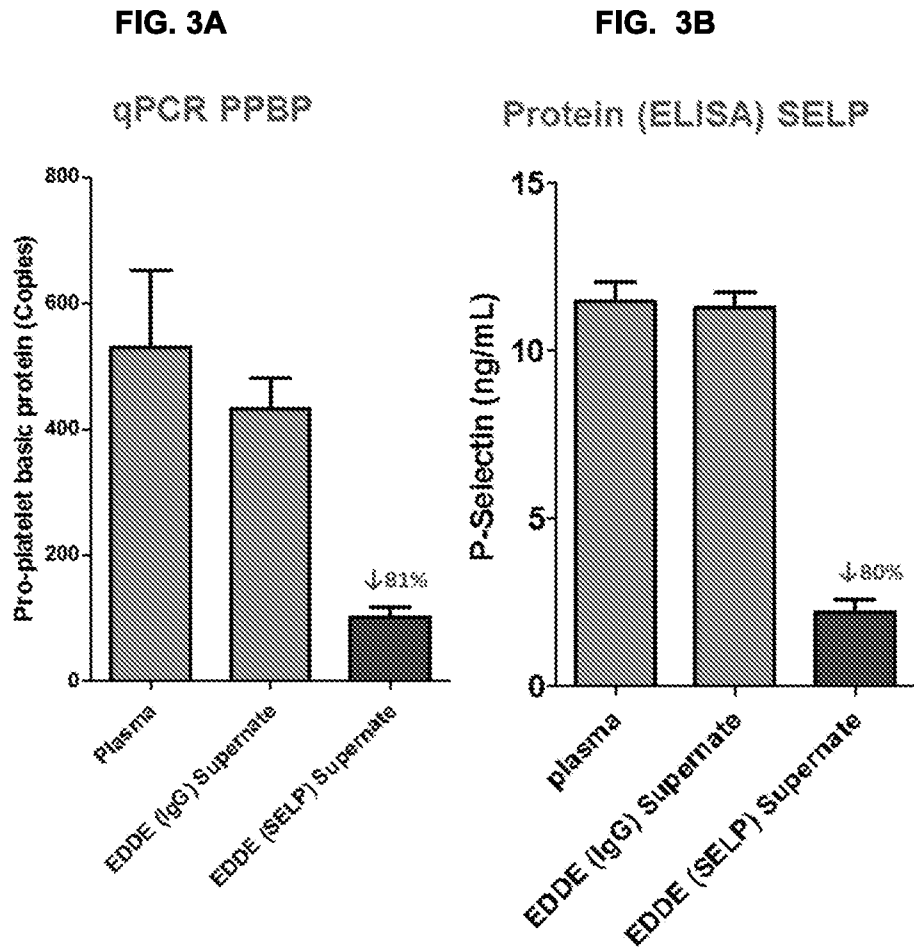

FIGURE 3C

gene symbol	EDDE (SELP) Supernatant (TPM)	EDDE (IgG) Supernatant (TPM)	plasma (TPM)	reduction
PPBP	73.2	203.5	204.8	64.0%
PF4V1	0.2	30.7	32.2	99.3%
PF4	26.5	66.1	65.3	59.9%

FIG. 4A
Number of genes 2 fold more abundant

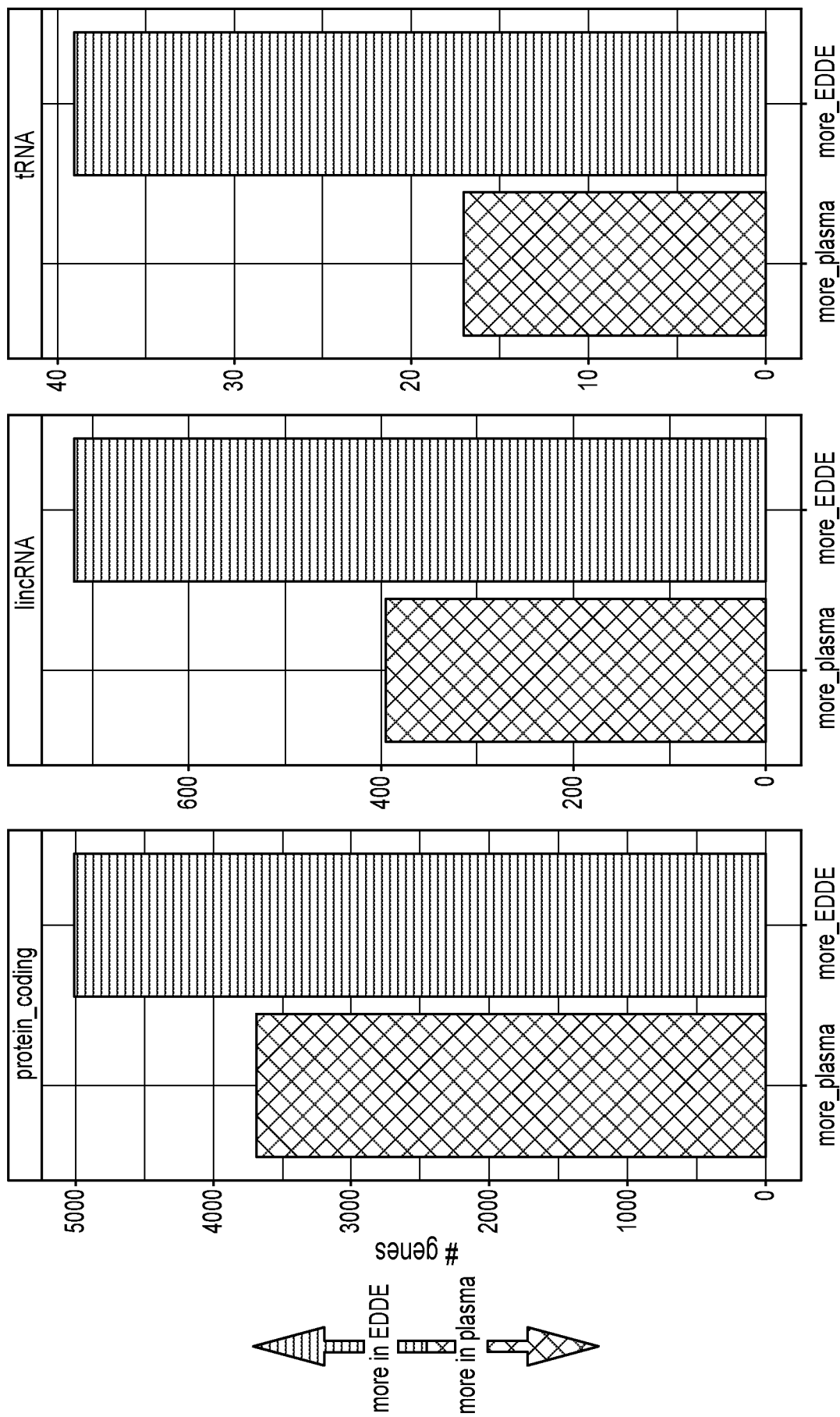

FIG. 4B

gene symbol	gene biotype	TPM: EDDE GYPA_ supernatant	TPM:total _plasma	log2(fold change)	adj. pValue
DEFB112	protein coding	271.3	0	24.36	0.001274
SLC30A7	protein coding	66.8	0	11.2	0.000288
AKAP7	protein coding	58.7	0	10.76	0.008491
PHOSPHO2	protein coding	31.7	0	9.54	0.079961
IFI27L2	protein coding	31.7	0	8.95	0.068141
PLA2G4A	protein coding	24.1	0	11.4	0.000597
DNAL1	protein coding	22.1	0	9.42	0.049058
QDPR	protein coding	22	0	9.48	0.022431
CCNK	protein coding	22	0	11.4	0.000597
SAR1A	protein coding	21.8	0	9.23	0.031319
CTC-534A2.2	protein coding	19.5	0	10.19	0.0108
IMMP2L	protein coding	19.3	0	8.65	0.054552
SELENOM	protein coding	16.2	0	9.01	0.113729
IFT46	protein coding	15.7	0	9.56	0.038011
THTPA	protein coding	15.4	0	23.39	0
CCS	protein coding	14.4	0	8.77	0.118884
BDH2	protein coding	14.4	0	22.57	0.00398
OR4C12	protein coding	14.1	0	9.24	0.173609
KIFAP3	protein coding	13.7	0	8.89	0.05332
ARMC1	protein coding	12.9	0	8.41	0.045909
ZNF354C	protein coding	12.8	0	9.15	0.044273
RMND1	protein coding	12	0	8.97	0.043339
RNASE9	protein coding	11.6	0	10.01	0.016656
SDAD1	protein coding	10.7	0	8.24	0.044147
KRBOX1	protein coding	10	0	8.6	0.033846

FIG. 4C

gene symbol	gene biotype	TPM: EDDE CD235a_CD62 _s supernatant	TPM: plasma	log2(fold change)	adj. pValue
DEFA1B	protein coding	51.7		0	10.3 0.002324
PPP1R14A	protein coding	8.9		0	8.3 0.080002
MTUS2	protein coding	6.2		0	9.57 0.014737
SUOX	protein coding	6.1		0	9.61 0.021261
ZNF670	protein coding	5.7		0	8.13 0.085675
ZWINT	protein coding	4.8		0	8.87 0.062269
IL1R2	protein coding	4.7		0	8.69 0.112943
THAP3	protein coding	4.6		0	8.02 0.070735
ASAH2B	protein coding	3.8		0	7.37 0.08019
PRUNE2	protein coding	3.4		0	8.09 0.002953
IFT22	protein coding	3.4		0	6.98 0.204447
ZNF674	protein coding	2.9		0	9.14 0.027943
NUPR1	protein coding	2.5		0	6.49 0.148668
SULF1	protein coding	2.4		0	6.38 0.014146
SLC35G1	protein coding	2.1		0	7.3 0.174377
MFSD9	protein coding	2.1		0	6.27 0.146481
AMT	protein coding	2.1		0	6.72 0.259998
NR2C1	protein coding	2		0	8.81 0.024947

FIG. 5

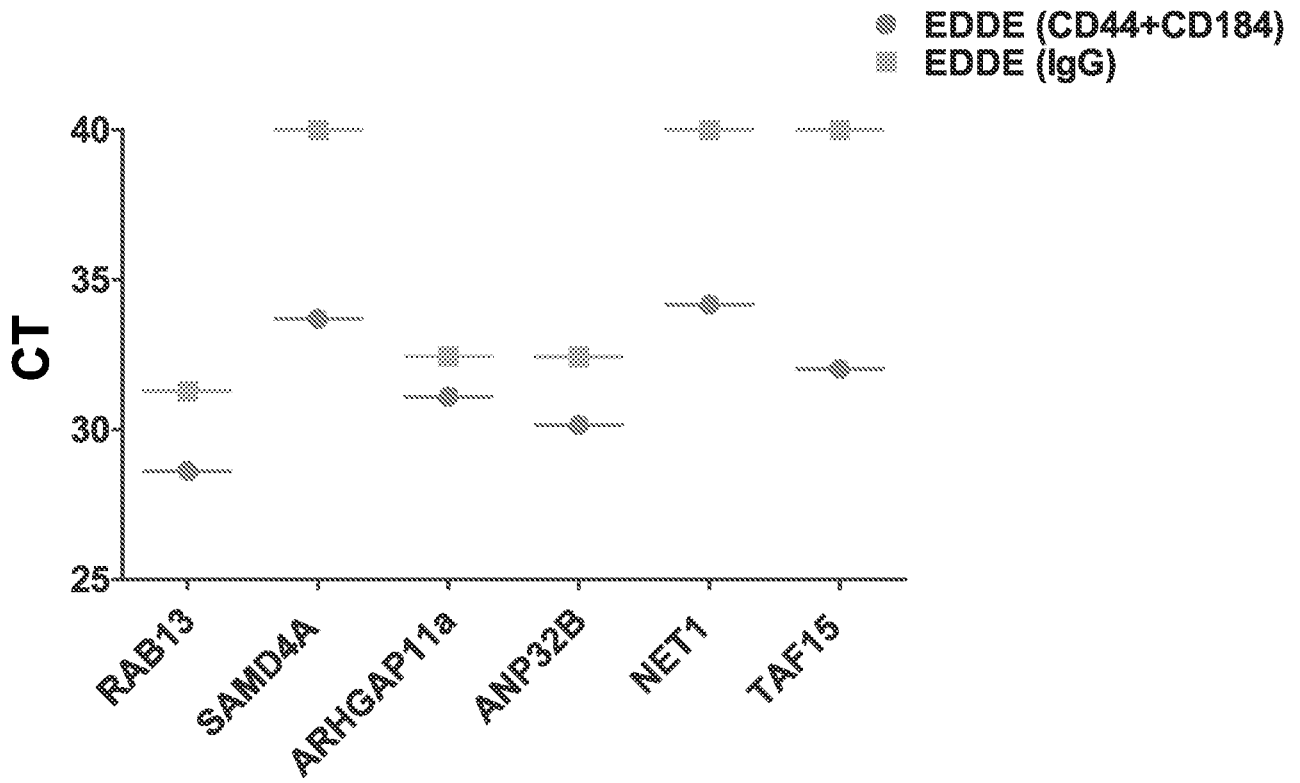

FIG. 6

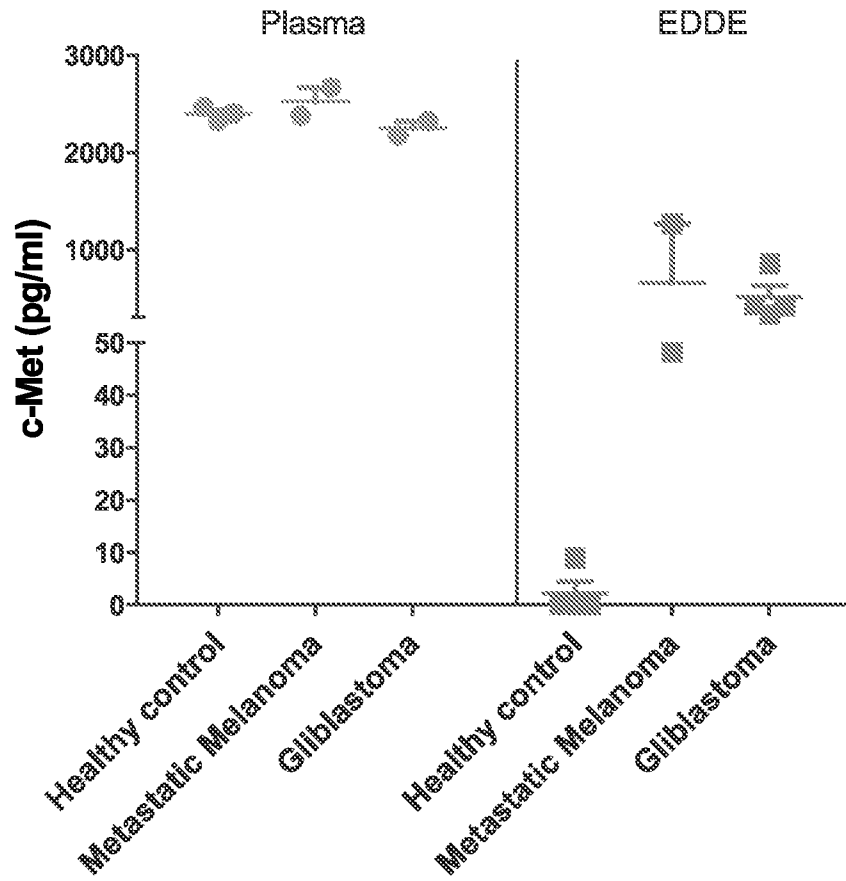

FIG. 7A

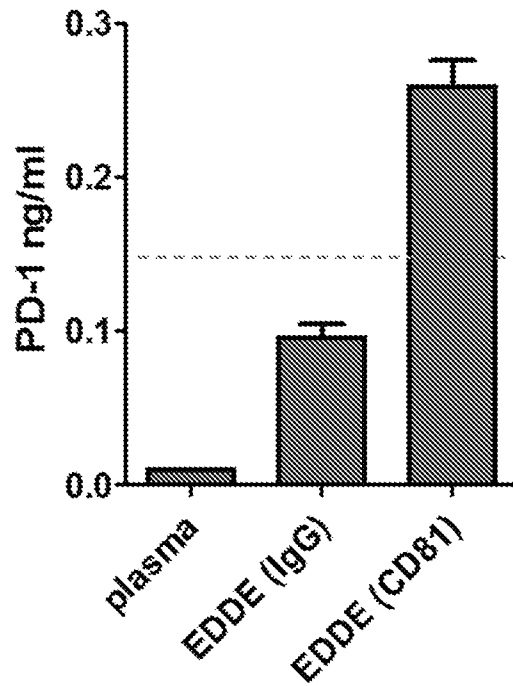

FIG. 7B

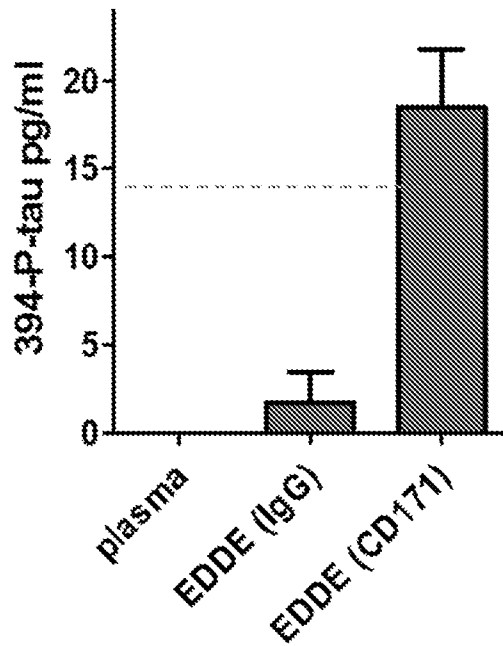

FIG. 7C

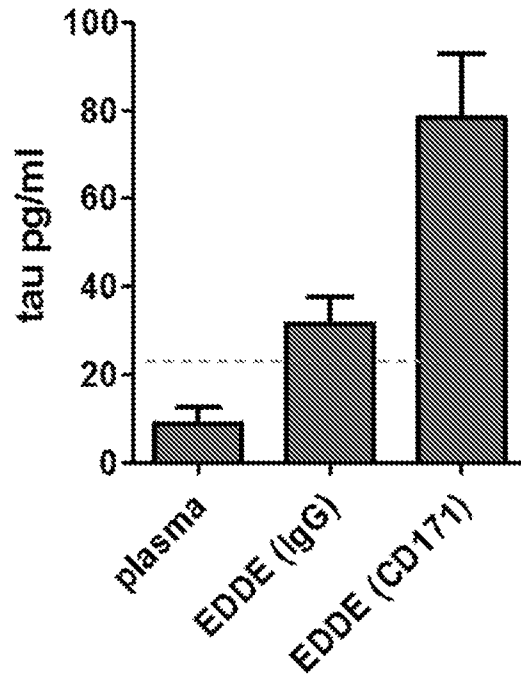

FIG. 7D

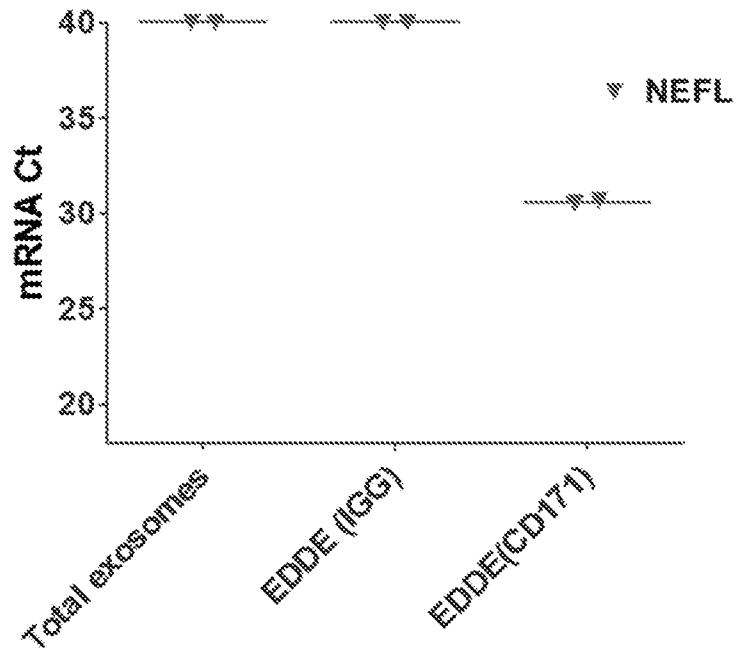
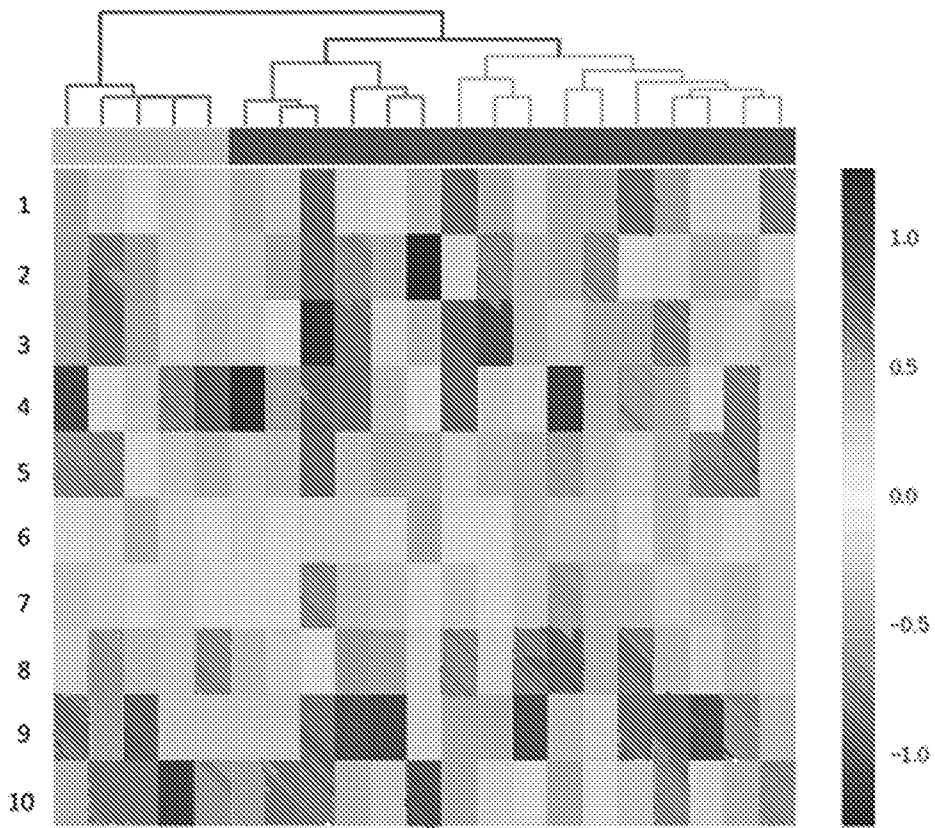

FIG. 8



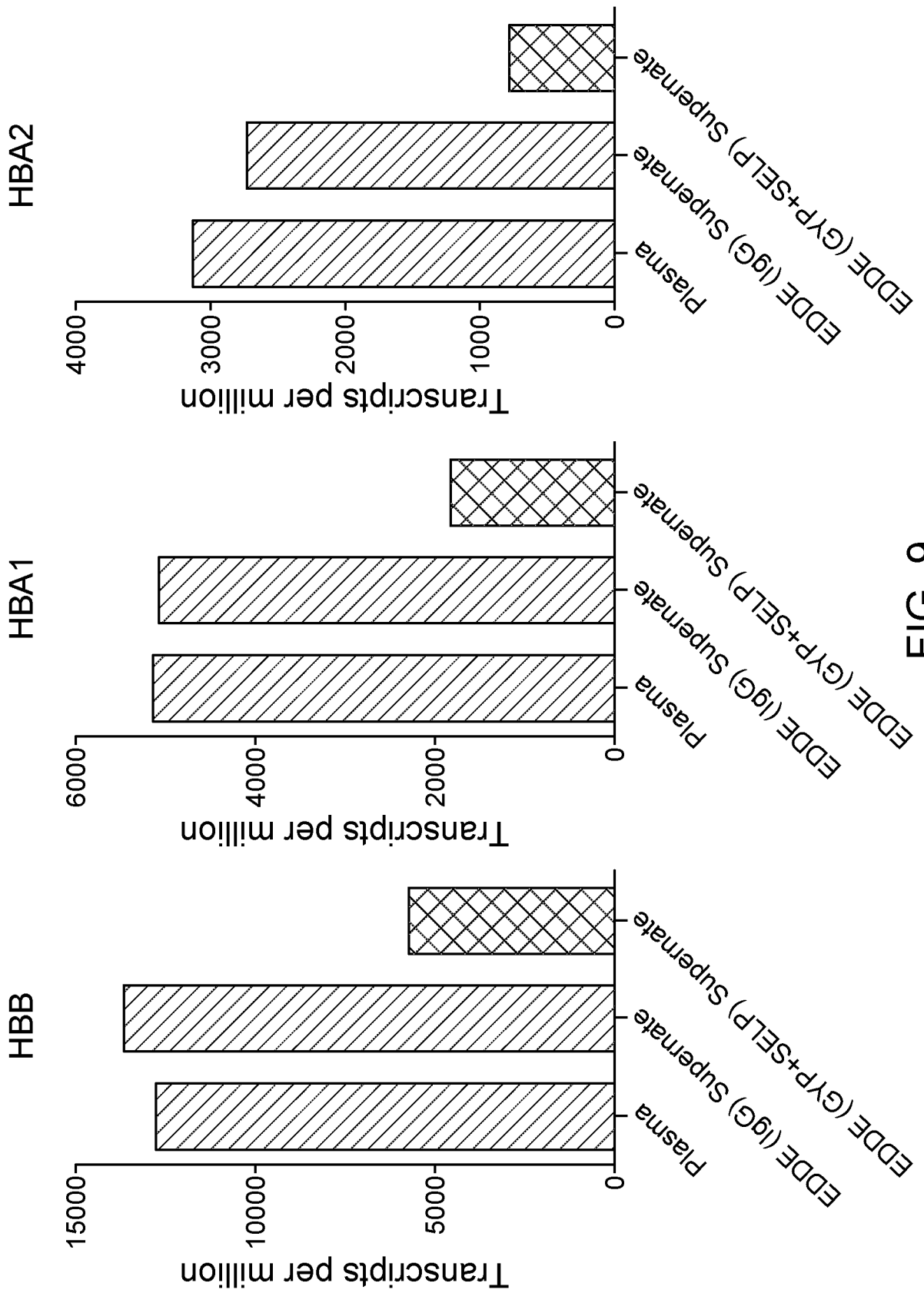

FIG. 9

6 of 10 most abundant genes are reduced >50% by EDDE				
Rank	Gene	TPM EDDE (GYPA+SELP)	TPM EDDE (IgG)	% depleted by EDDE
1	HBB	5704.6	13602	58.06
2	HBA1	1811	5051.9	64.15
3	HBA2	773.4	2718.1	71.55
4	TMSB4X	1794.6	2044.6	12.23
5	EEF1A1	1339.4	1611	16.86
6	FTL	1094	1500.9	27.11
7	MT-ND1	494.4	1467.5	66.31
8	MT-ND4L	476.7	1216.4	60.81
9	RPS27	1193.5	1154	0.00
10	MT-CO1	441.3	999	55.83

FIG. 9 cont.

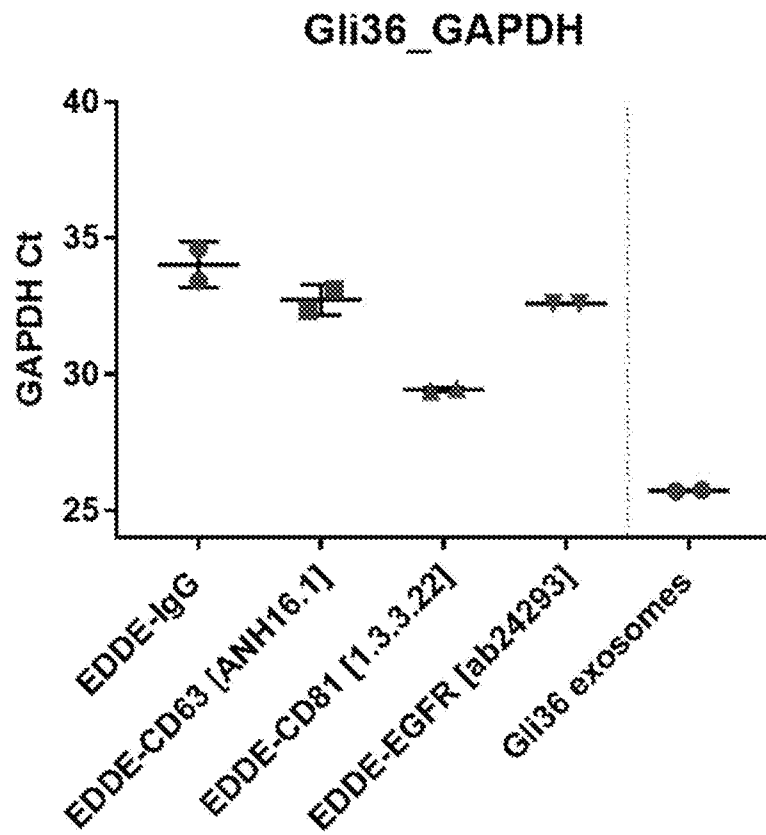

FIG. 10

Surface Protein Target	Cell target	Differential mRNA levels	Differential protein levels	Level of confidence N
CD235 (Glycophorin A)	Erythrocytes	HBB		20
CD62 (P-selectin)	Platelet	PPBP	CD62	20
CD171 (L1cam)	Neurons	NRGN	P-tau, tau, a-syn	3
CD44	Cancer stem cells	GATA3, KRT19	MET	4
CD184	Breast cancer	GATA3, KRT19		4
CD42, Glycoprotein Ib and CD140, PDGFR	Platelet	PPBP	CD62	4
CD233, SLC4A1 and CD240, RH	Erythrocytes	HBB		4

FIG. 11

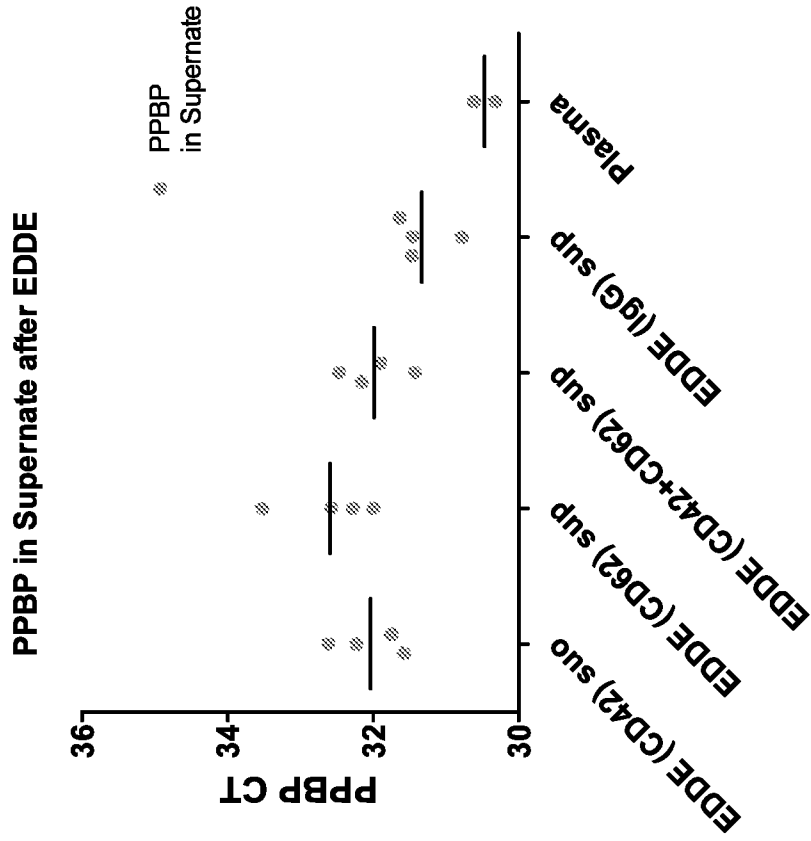

FIG. 12A

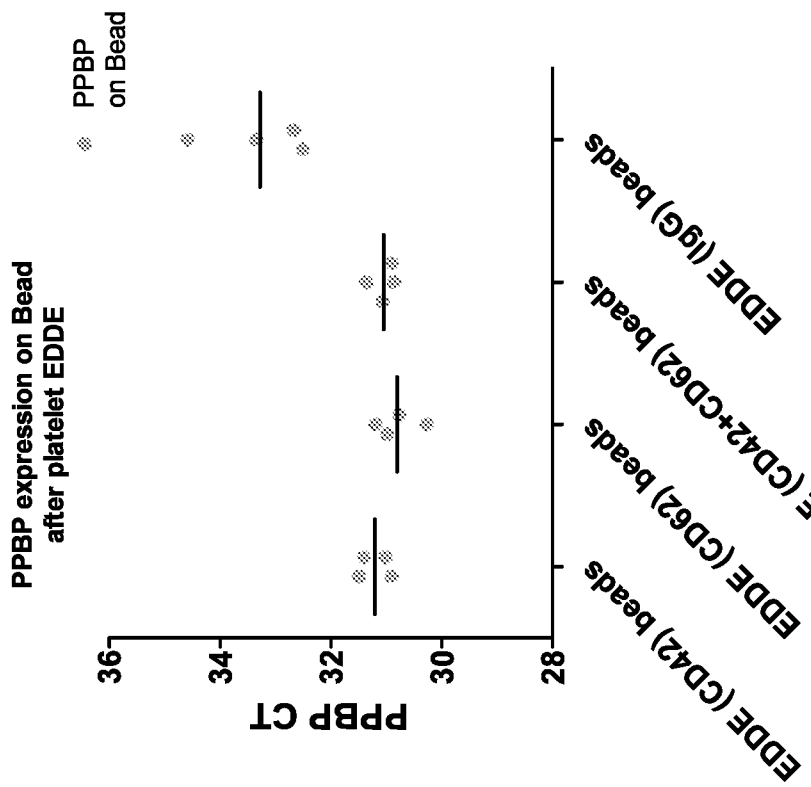

FIG. 12B

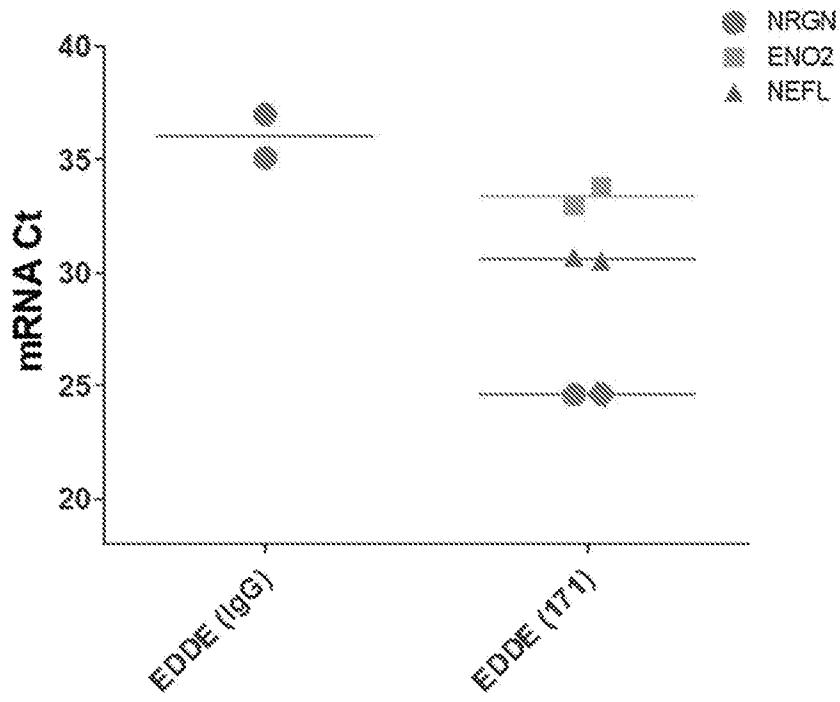

FIGURE 13

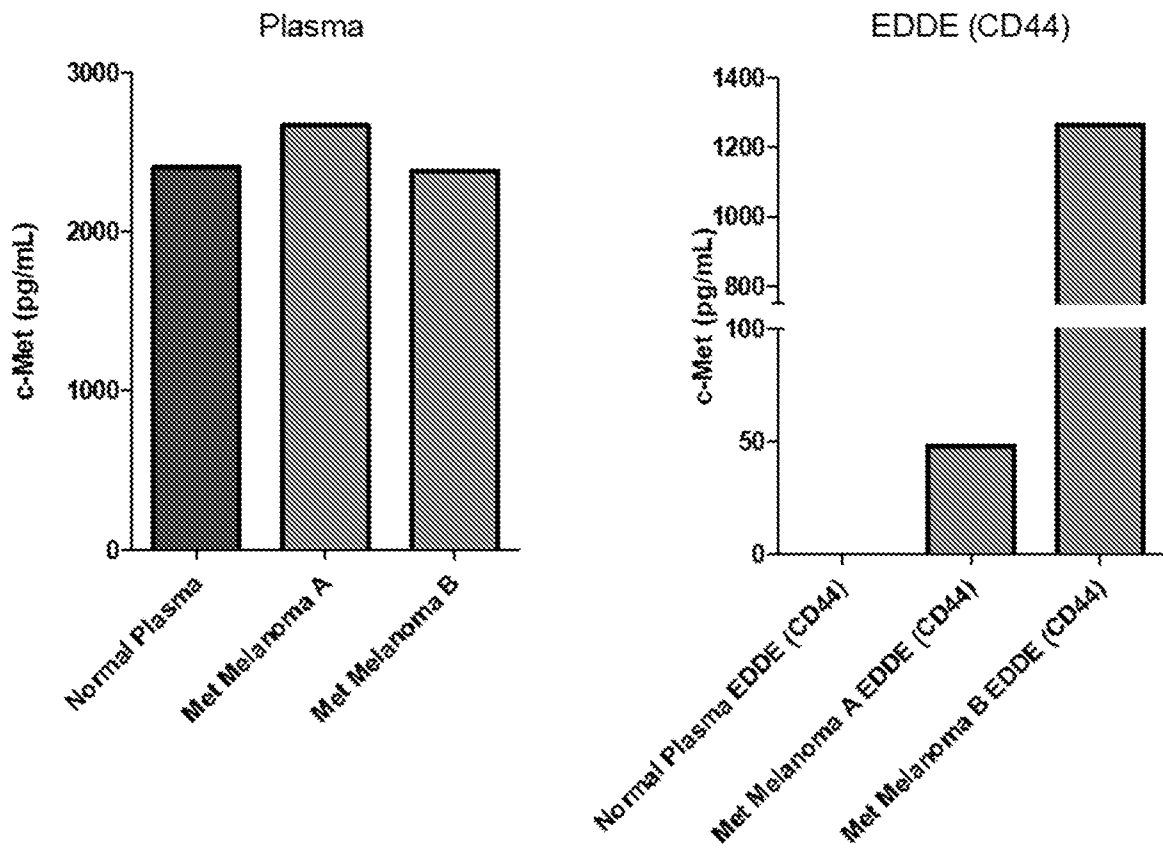
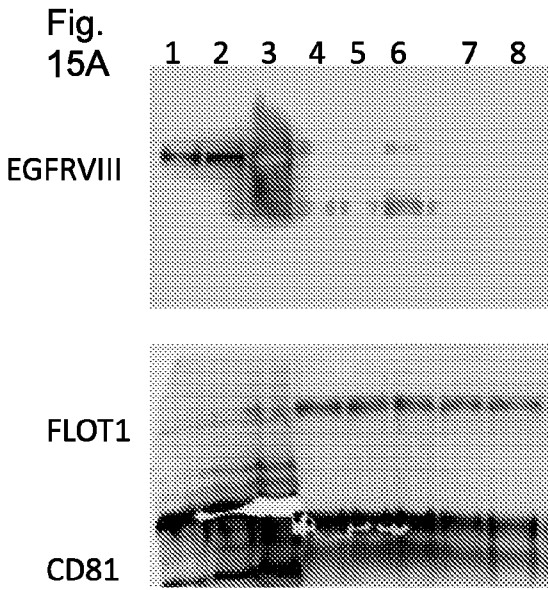
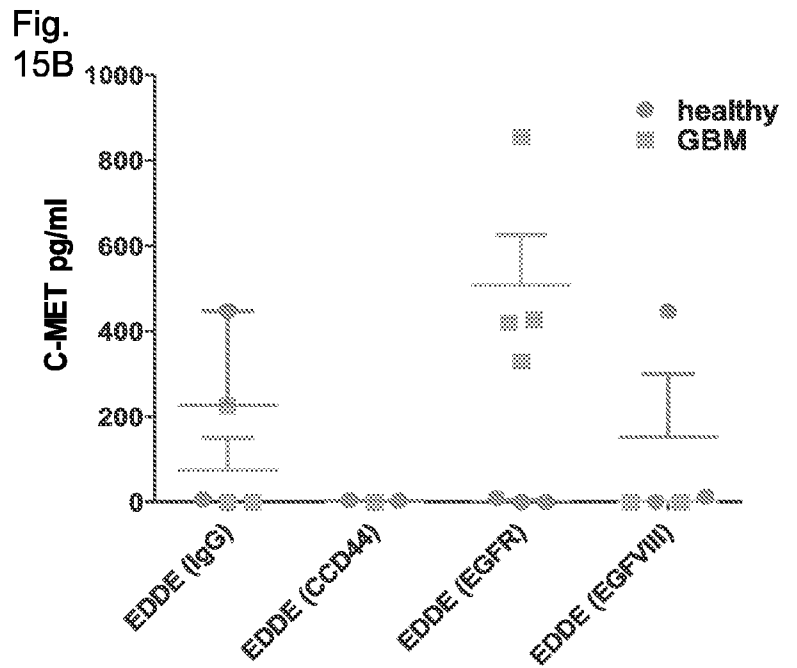

FIGURE 14



experiment layout
 1-U87 5ul
 2-U87 10ul
 3-U87 20ul
 4,5,6-GBM EDDE(EGFR)
 7,8- GBM EDDE (IgG)



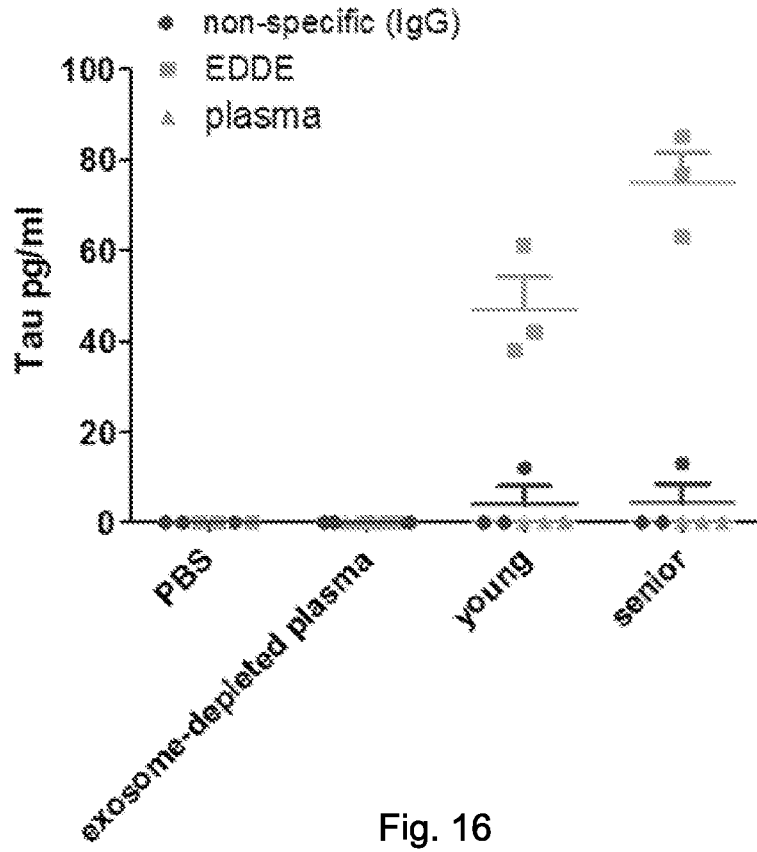
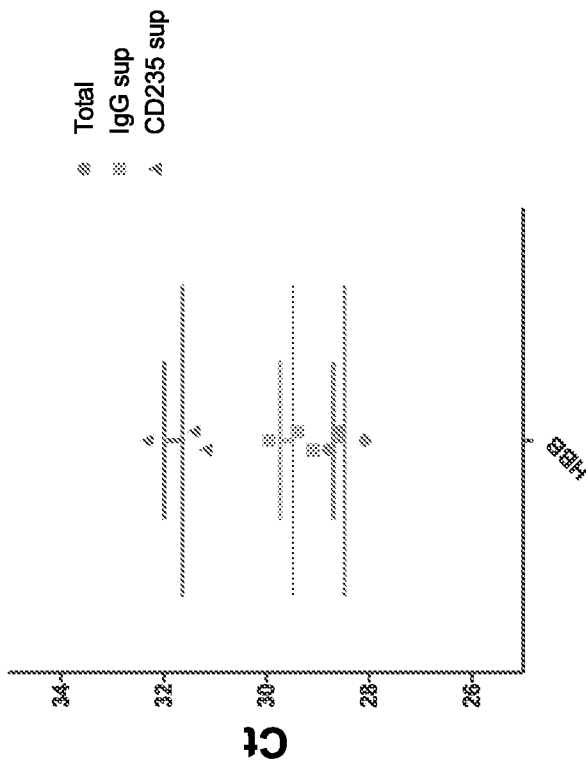

Fig. 16

Fig. 17

Depletion of erythrocyte exosomes



CV=1.92%

Depletion of 2.8 CT

N=3 independent extractions

P-181-Tau protein

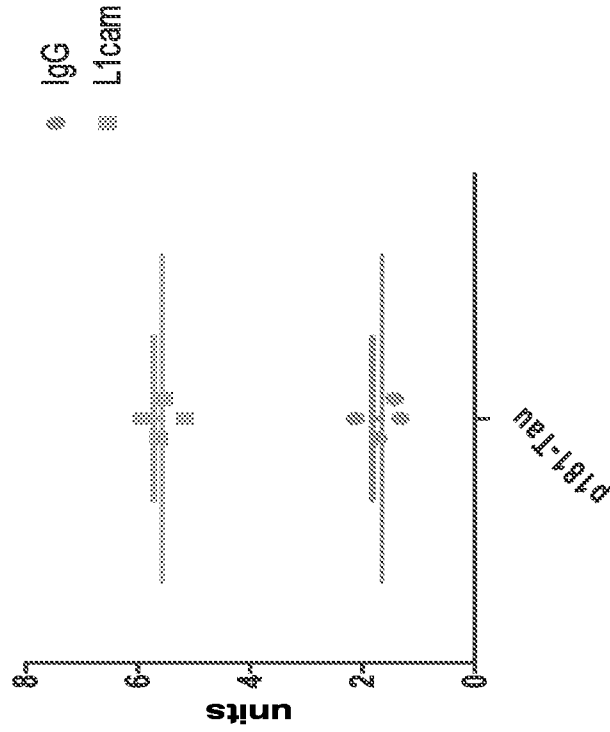

CV=9.2%

Increase of 3.6 fold

N=3 independent extractions

FIG. 18A

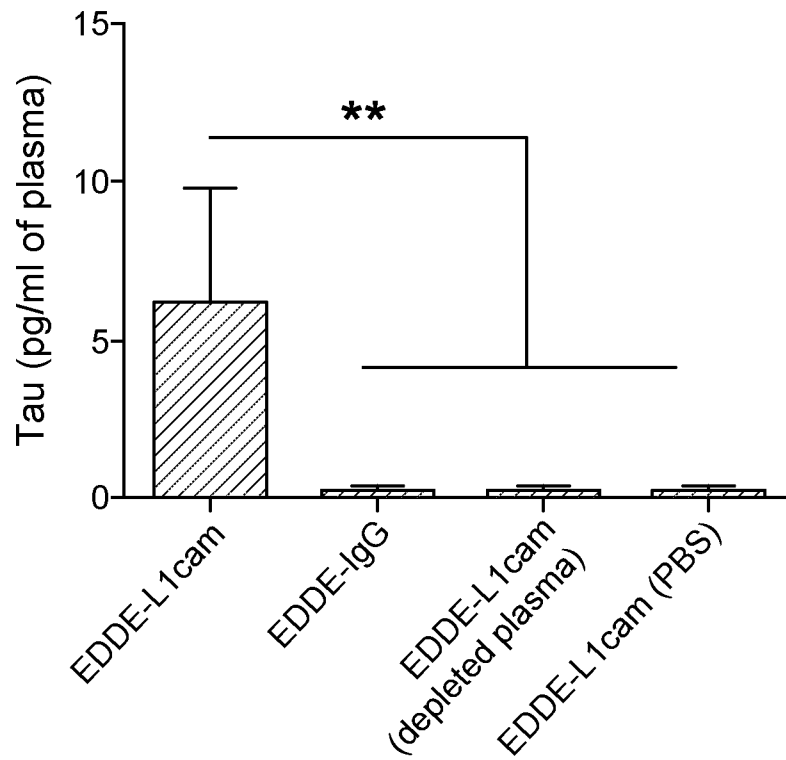

FIG. 18B

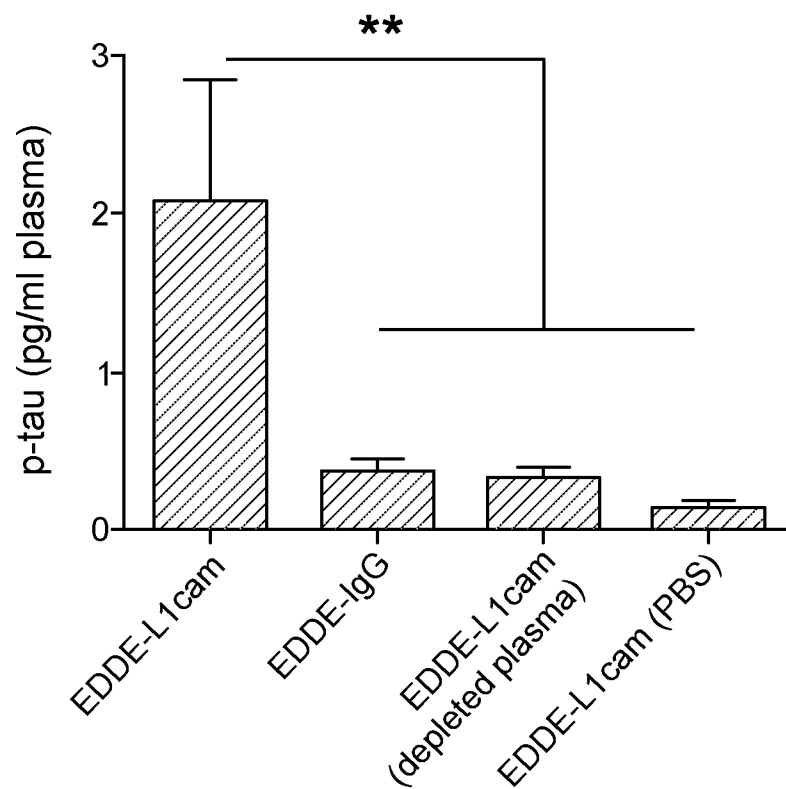

FIG. 18C

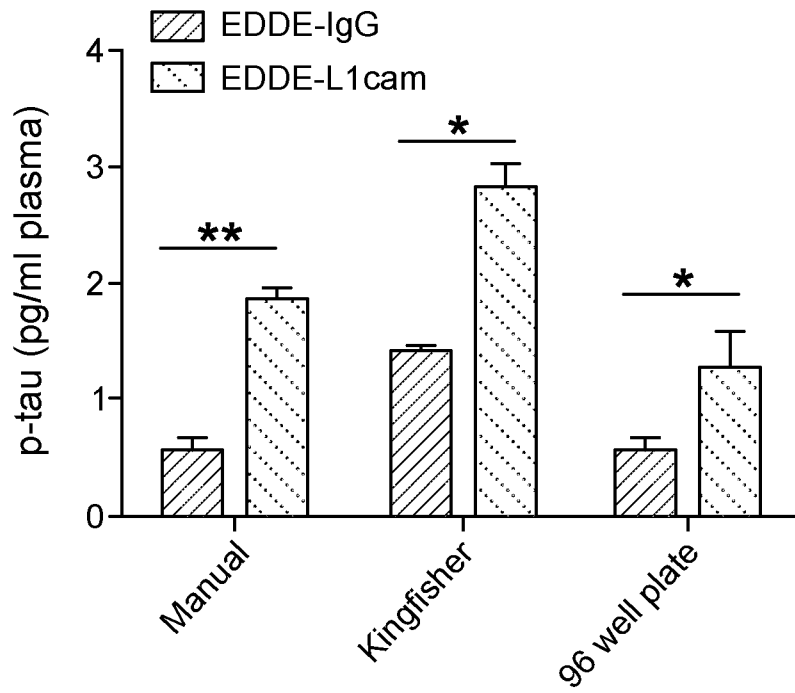

FIG. 18D

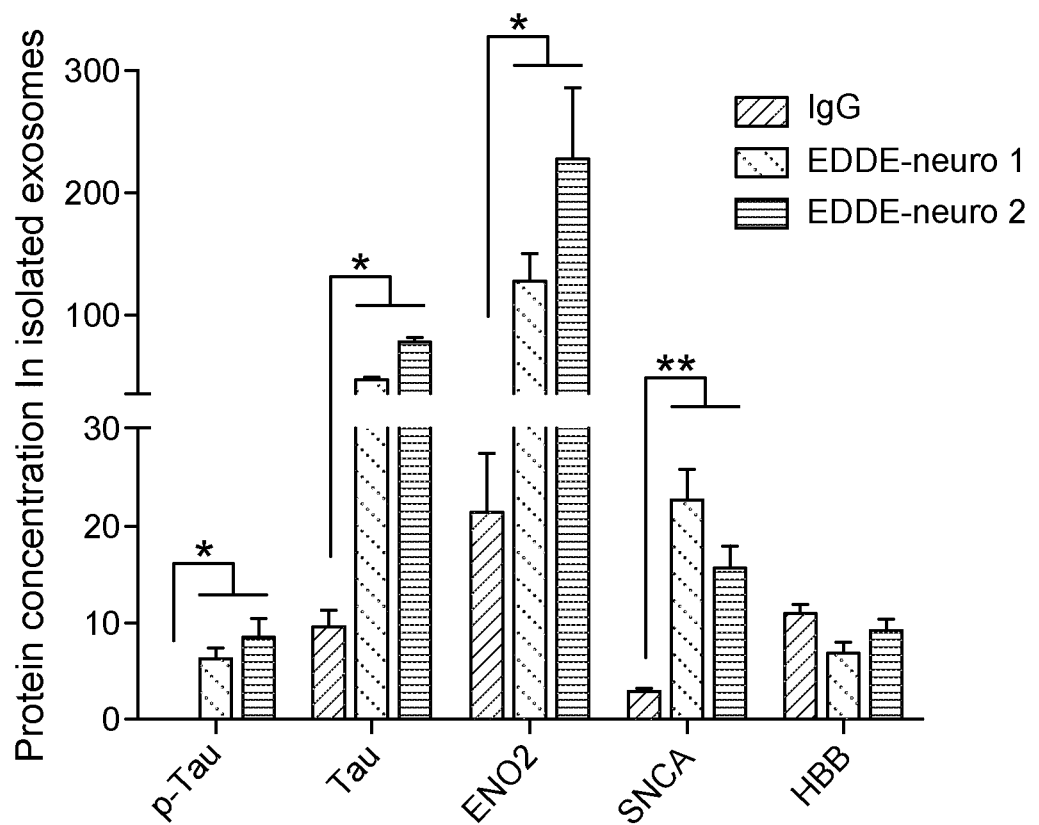

FIG. 19A

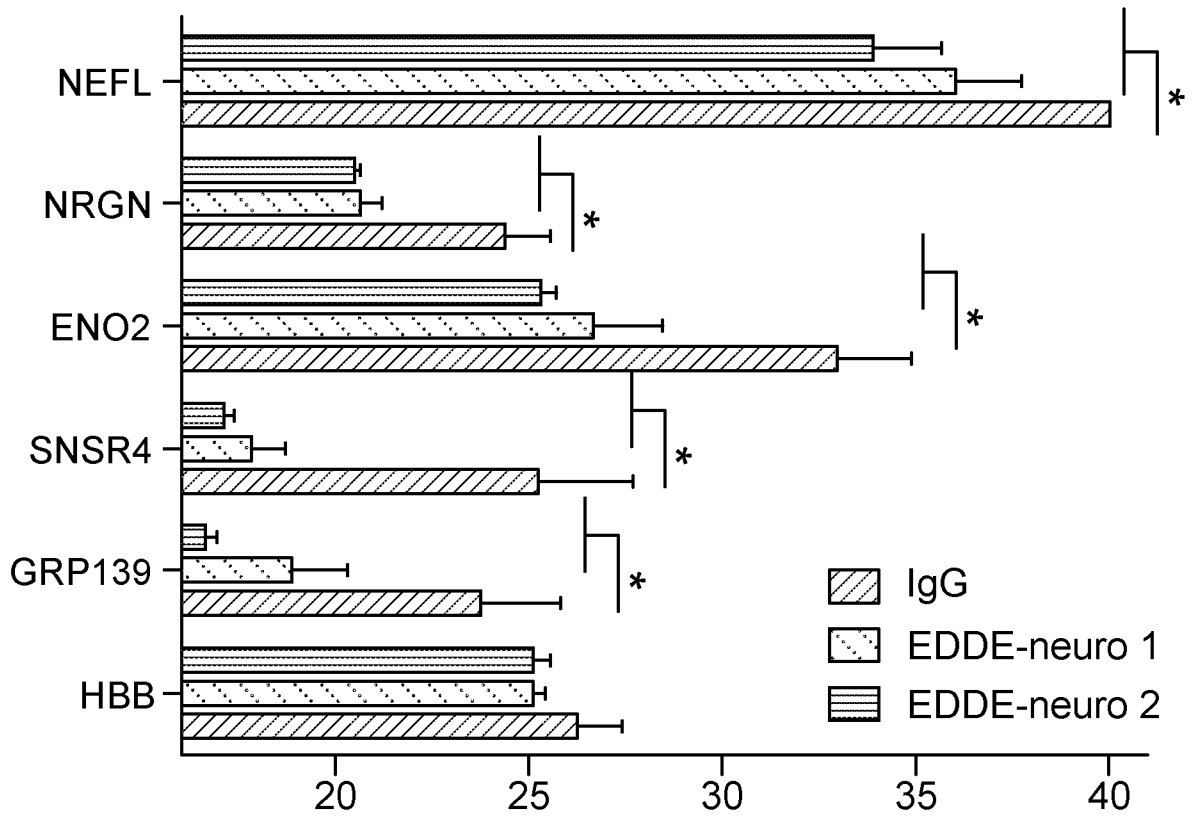

FIG. 19B

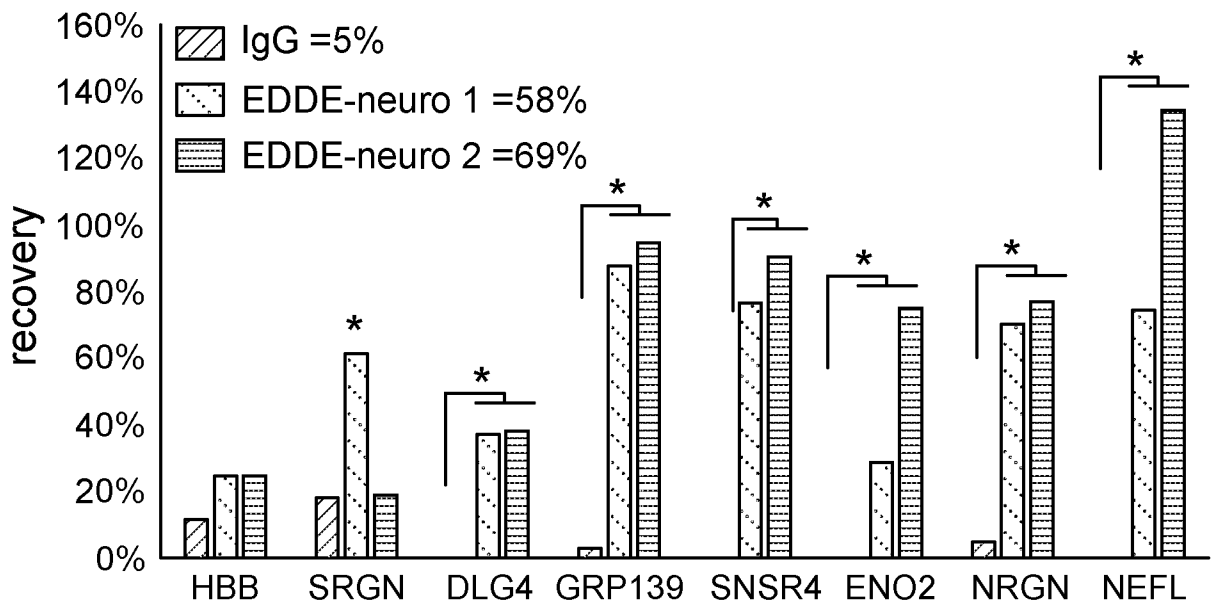

FIG. 19C

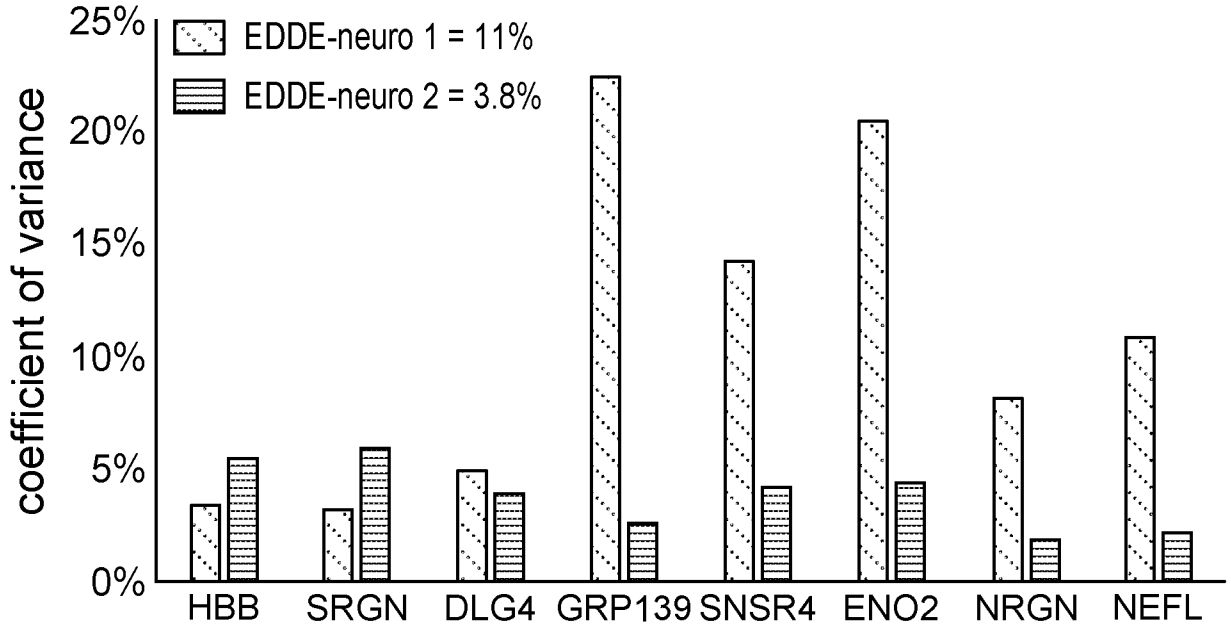

FIG. 19D

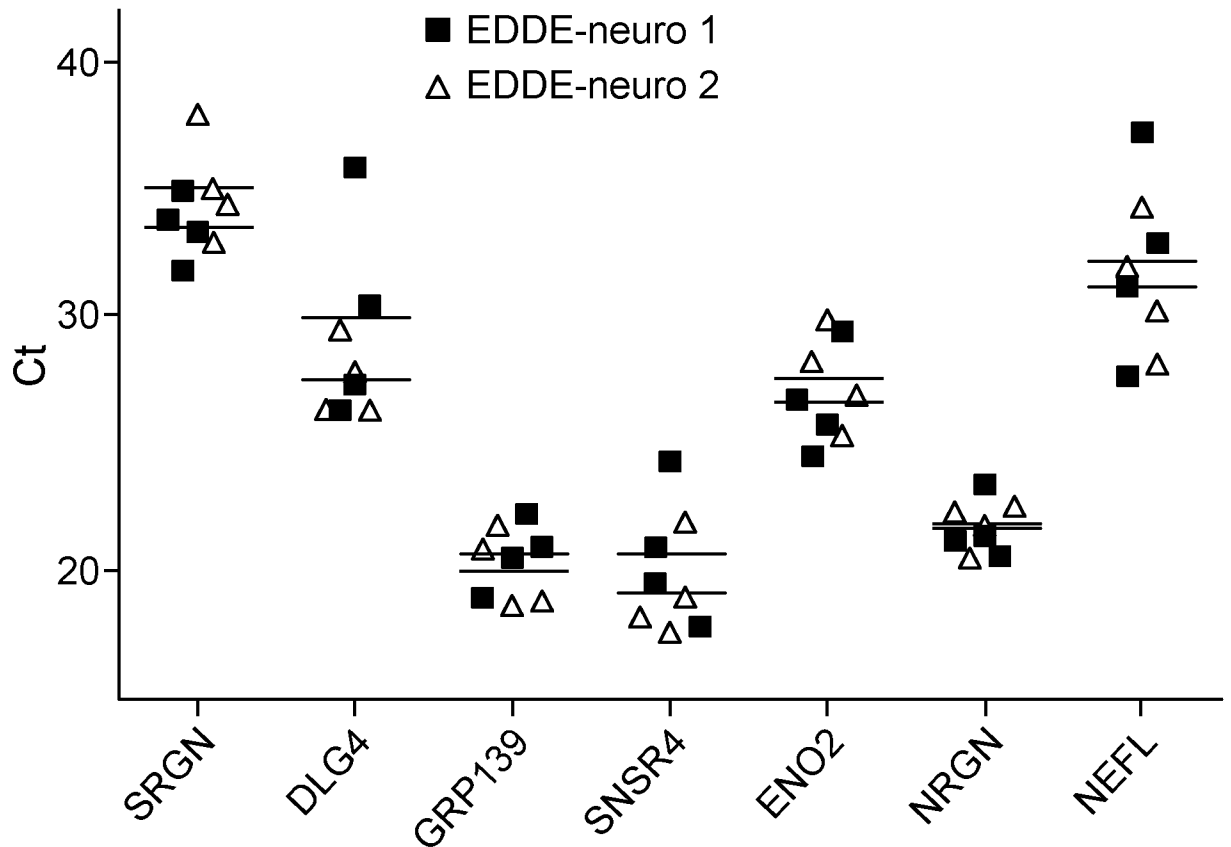

FIG. 20A

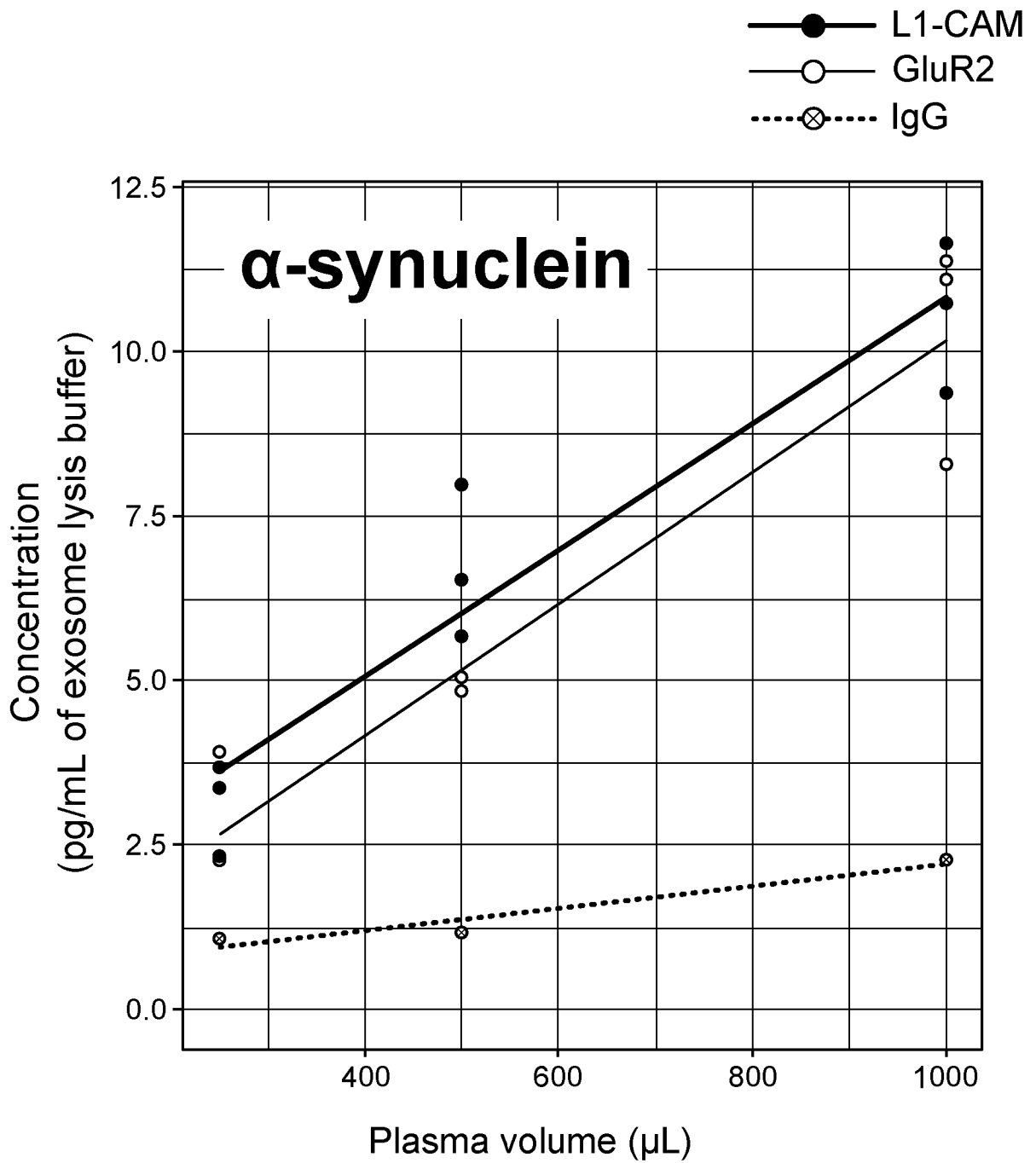
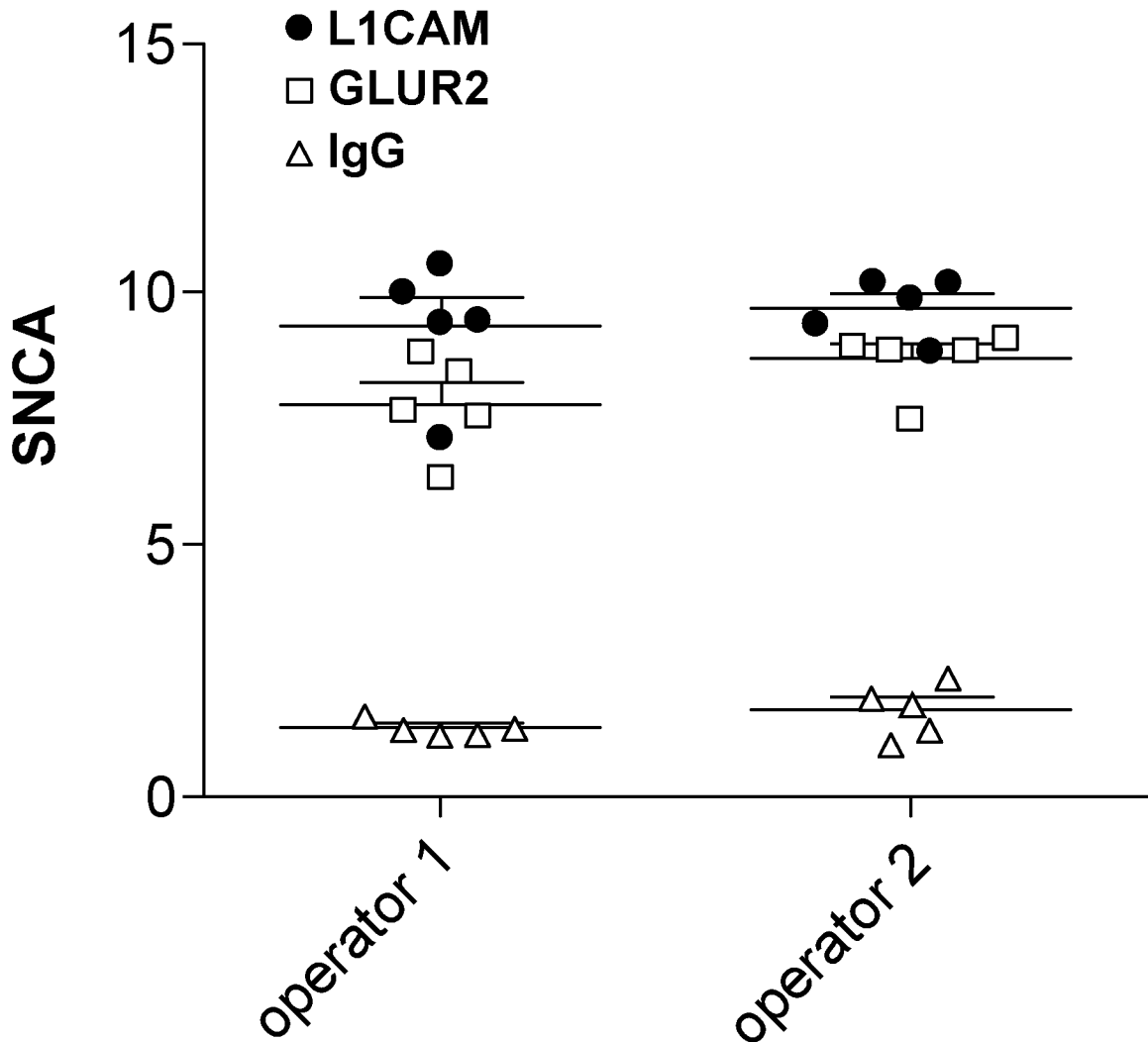

FIG. 20B



	average	STDEV	CV
operator 1	9.29	1.3	14.03%
operator 2	9.69	0.59	6.15%

FIG. 20C

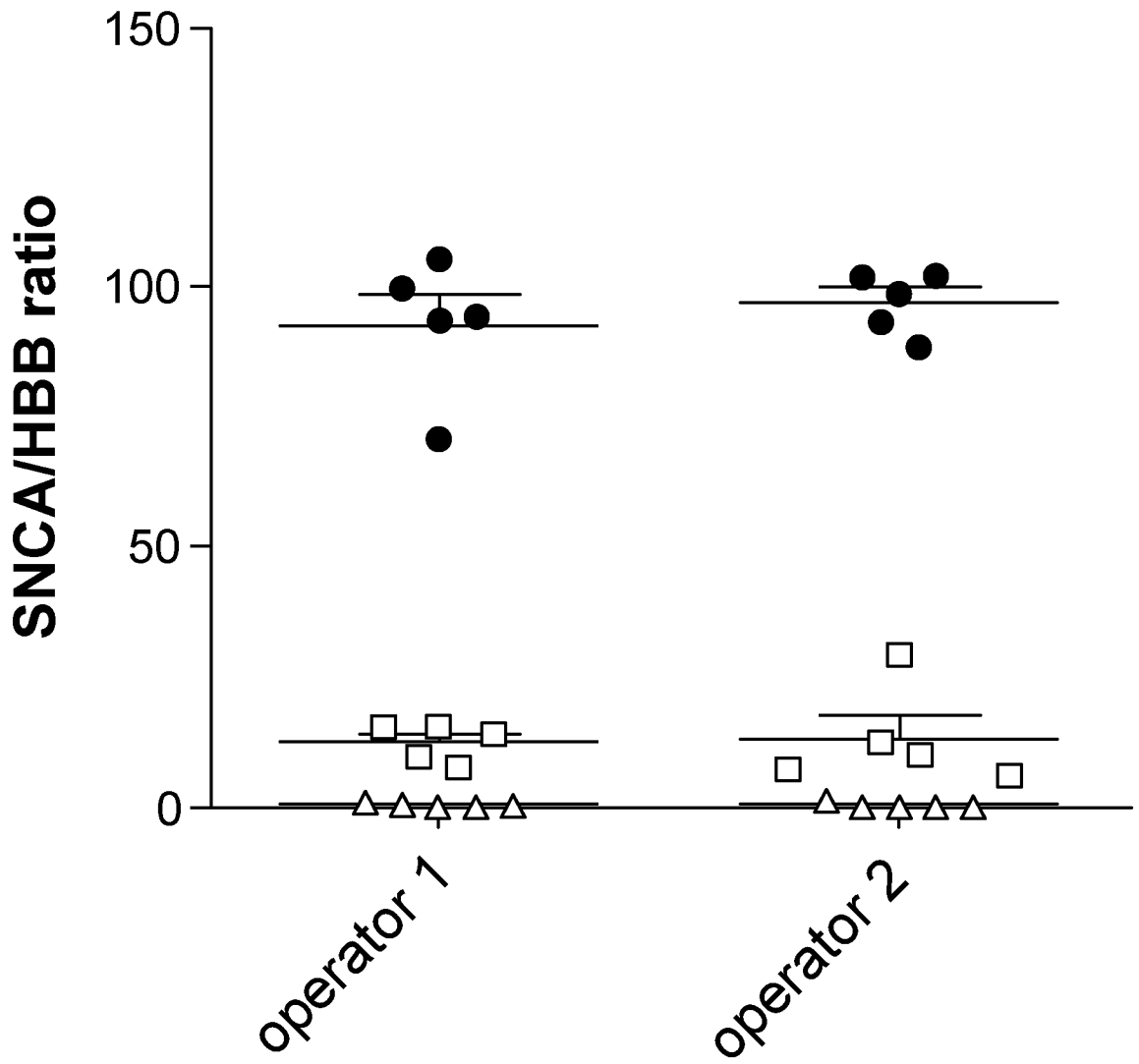

Fig. 21D

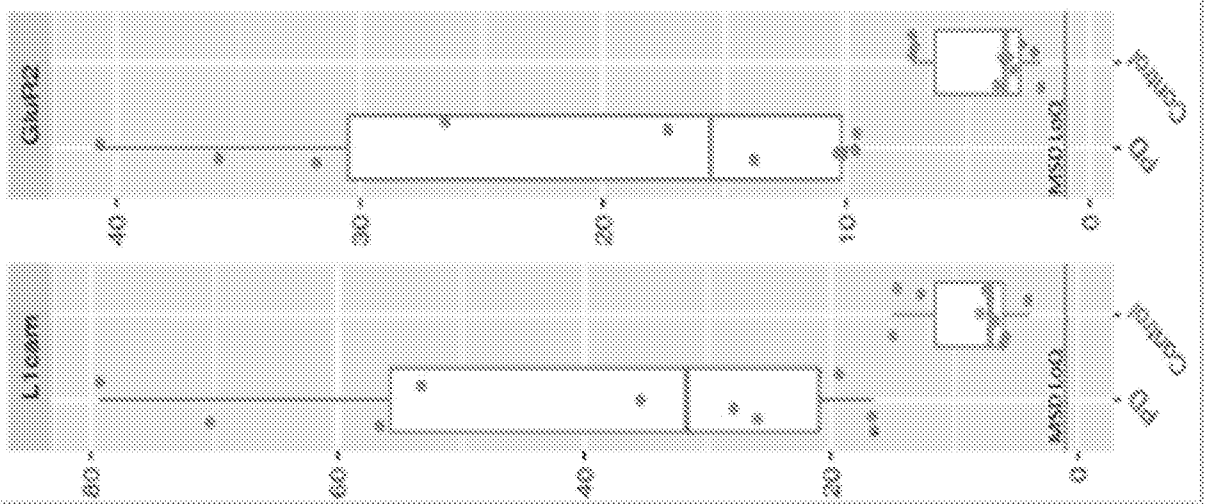

Fig. 21B Fig. 21C

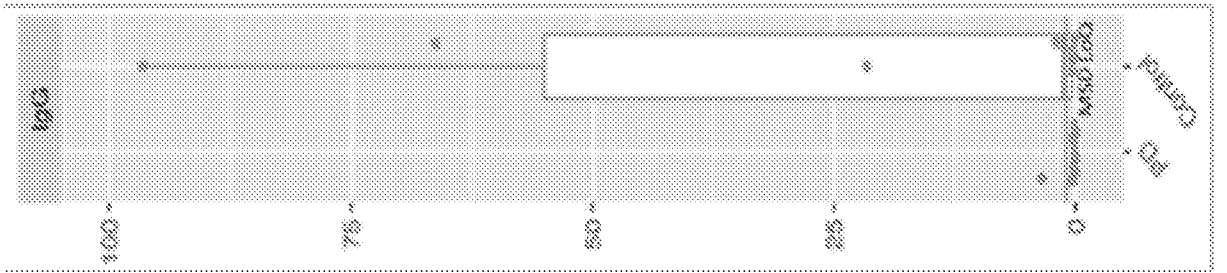
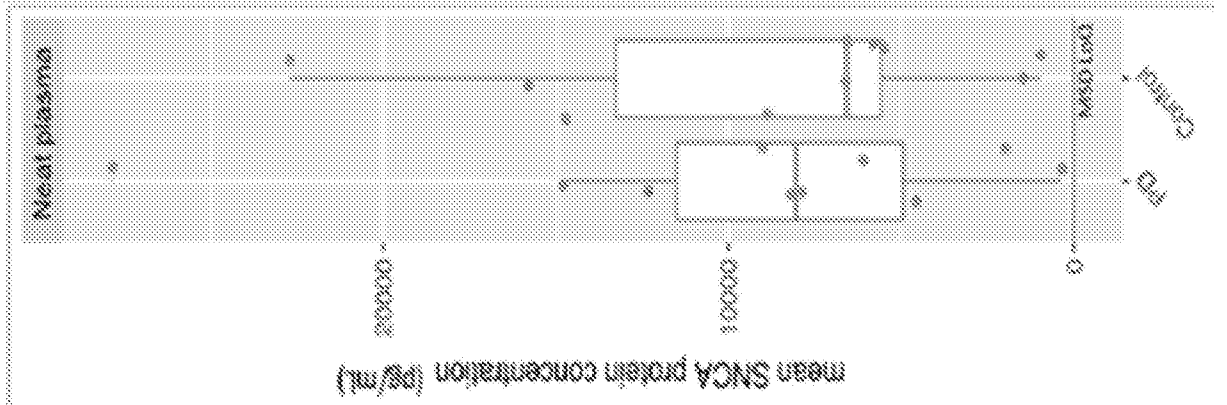

Fig. 21A



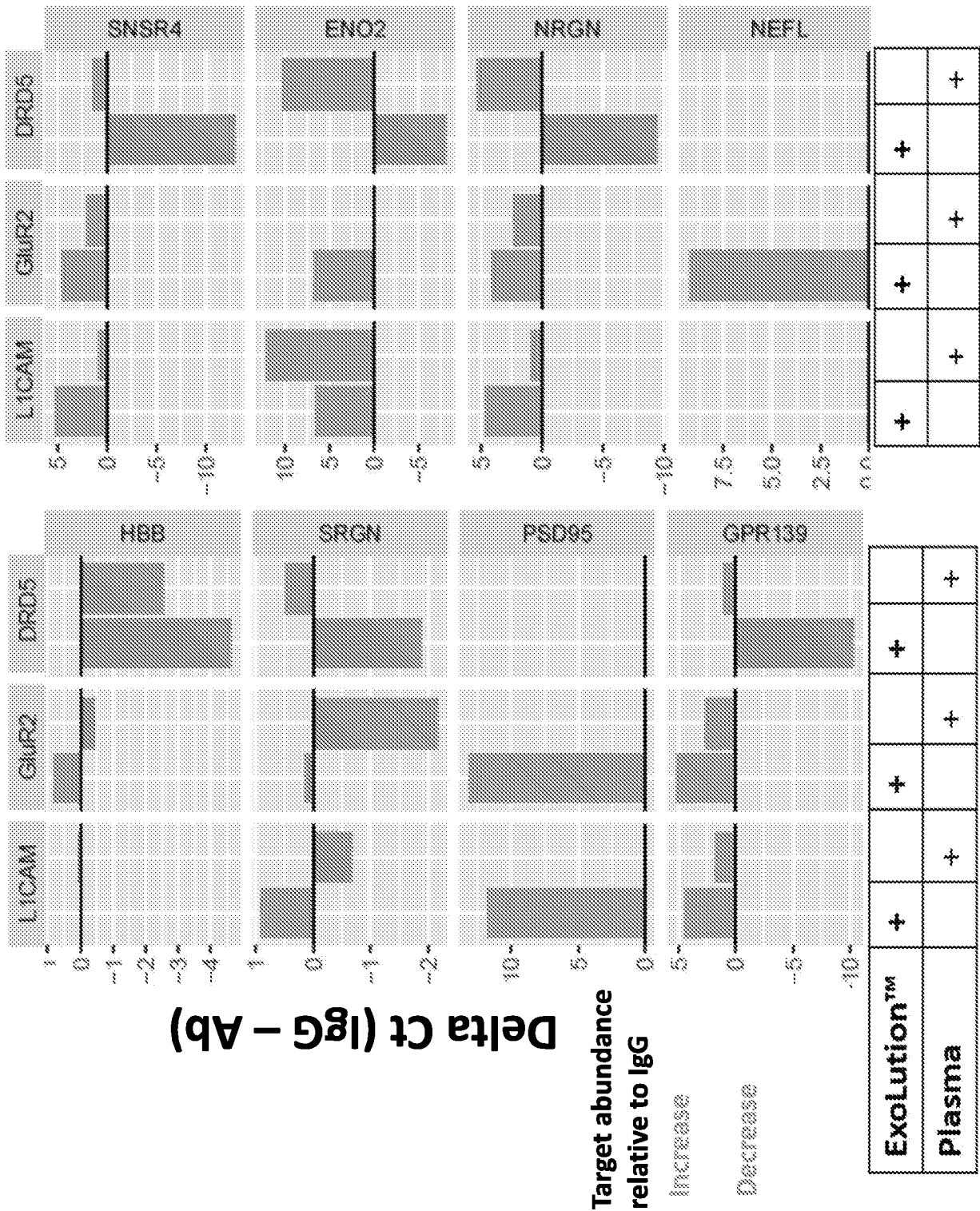

Fig. 22A

Fig. 22B

isolation	PSD95	NEFL
IgG	1/10	1/10
L1cam	5/9	4/9
GLUR2	7/8	5/8
ExoLution	3/4	3/4

Fig. 23

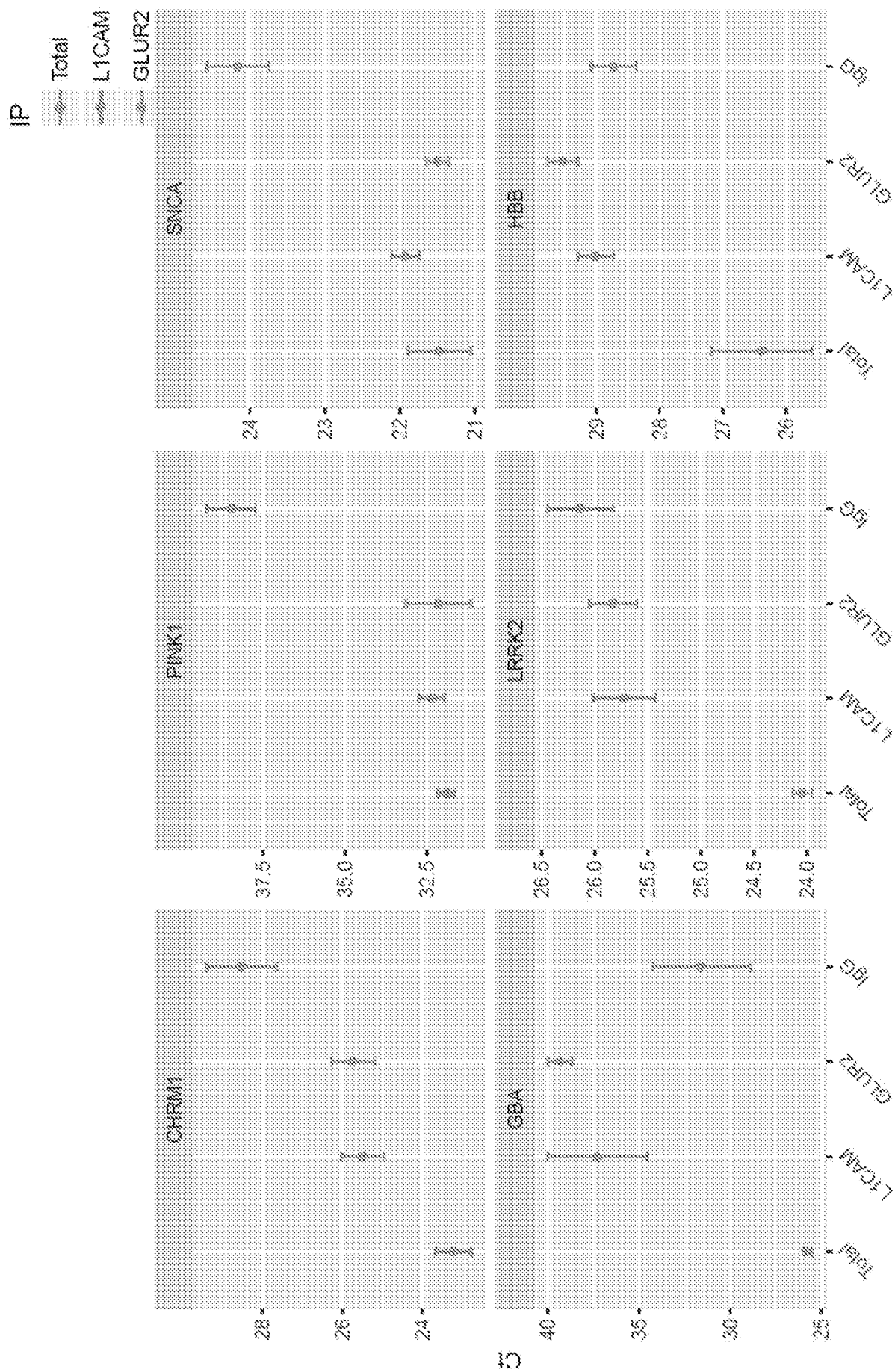

FIG. 24A

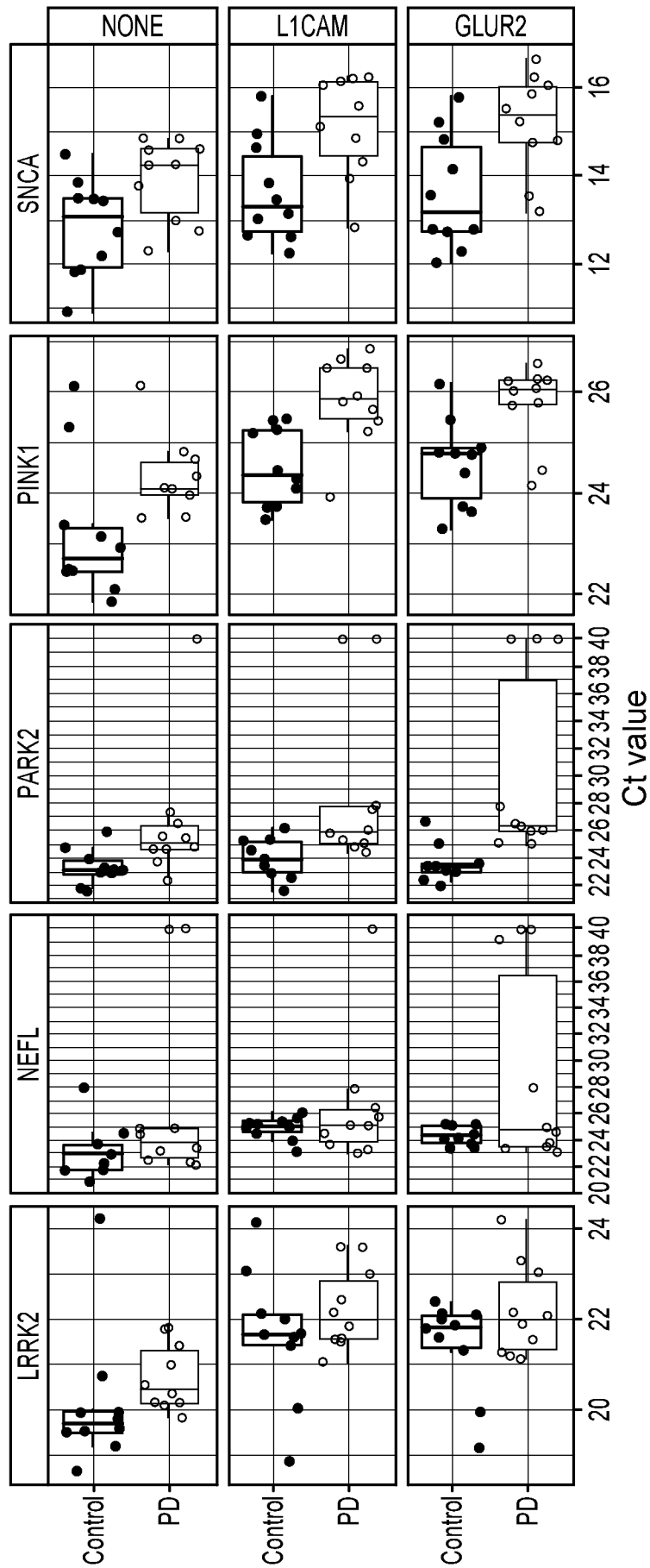
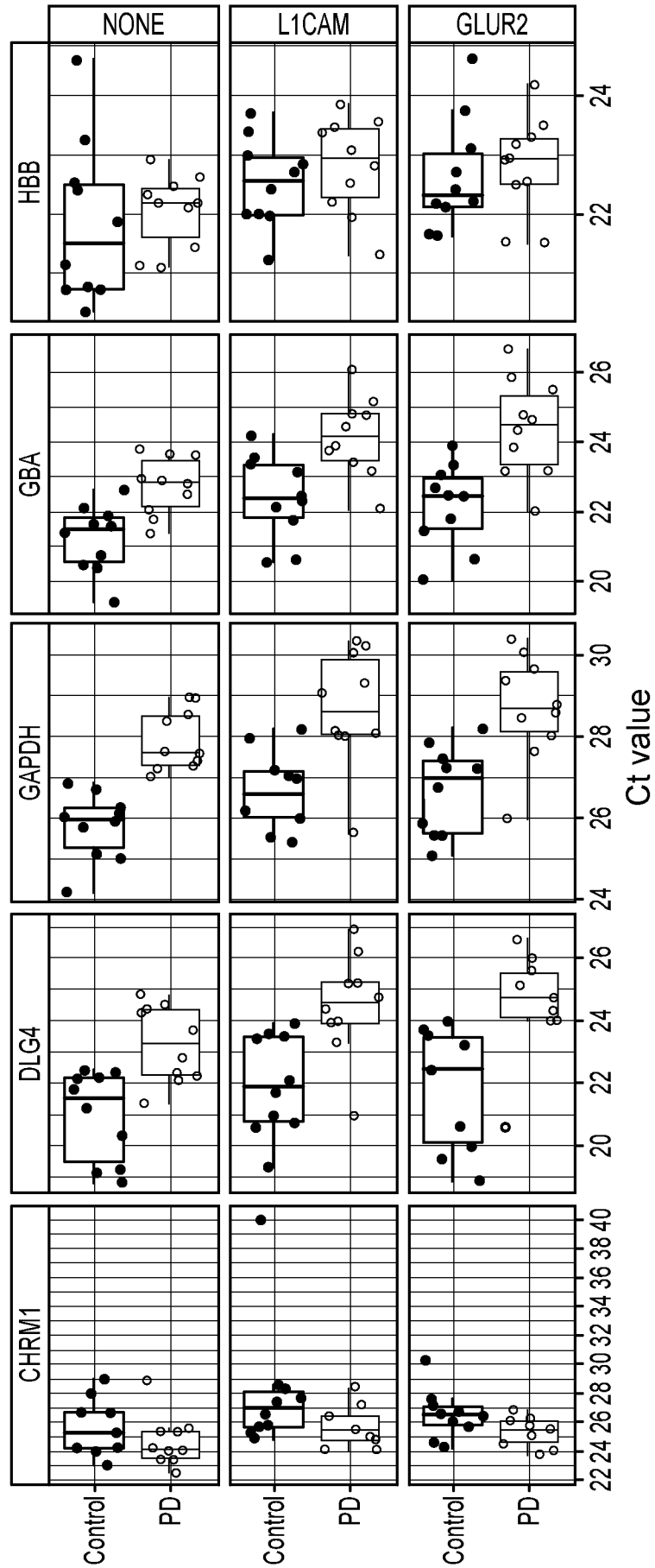

FIG. 24B



INTERNATIONAL SEARCH REPORT

International application No.

PCT/US2018/041884

A. CLASSIFICATION OF SUBJECT MATTER

IPC(8) - C12N 15/10; G01N 33/48; G01N 33/53; G01N 33/543; G01N 33/68 (2018.01)

CPC - C12N 15/10; C12N 15/1003; C12Q 1/6806; C12Q 1/6886; C12Q 2600/112; G01N 33/48; G01N 33/53; G01N 33/543; G01N 33/57484; G01N 33/68; G01N 2333/4709 (2018.08)

According to International Patent Classification (IPC) or to both national classification and IPC

B. FIELDS SEARCHED

Minimum documentation searched (classification system followed by classification symbols)

See Search History document

Documentation searched other than minimum documentation to the extent that such documents are included in the fields searched

USPC - 435/7.1; 436/501; 506/9 (keyword delimited)

Electronic data base consulted during the international search (name of data base and, where practicable, search terms used)

See Search History document

C. DOCUMENTS CONSIDERED TO BE RELEVANT

Category*	Citation of document, with indication, where appropriate, of the relevant passages	Relevant to claim No.
X	US 2014/0162888 A1 (KUSLICH et al) 12 June 2014 (12.06.2014) entire document	1-3, 8, 9, 26b
A	KOLIHA et al. "A novel multiplex bead-based platform highlights the diversity of extracellular vesicles," J Extracell Vesicles, 19 February 2016 (19.02.2016), Vol. 5, No. 29975, Pgs. 1-15. entire document	1-3, 8, 9, 26b
A	WO 2017/053516 A1 (TRUSTEES OF BOSTON UNIVERSITY) 30 March 2017 (30.03.2017) entire document	1-3, 8, 9, 26b
A	WO 2010/065765 A2 (AETHLON MEDICAL, INC. et al) 10 June 2010 (10.06.2010) entire document	1-3, 8, 9, 26b
A	WO 2007/127848 A1 (UNIVERSITY OF LOUISVILLE RESEARCH FOUNDATION, INC et al) 08 November 2007 (08.11.2007) entire document	1-3, 8, 9, 26b

 Further documents are listed in the continuation of Box C. See patent family annex.

* Special categories of cited documents:

"A" document defining the general state of the art which is not considered to be of particular relevance

"E" earlier application or patent but published on or after the international filing date

"L" document which may throw doubts on priority claim(s) or which is cited to establish the publication date of another citation or other special reason (as specified)

"O" document referring to an oral disclosure, use, exhibition or other means

"P" document published prior to the international filing date but later than the priority date claimed

"T" later document published after the international filing date or priority date and not in conflict with the application but cited to understand the principle or theory underlying the invention

"X" document of particular relevance; the claimed invention cannot be considered novel or cannot be considered to involve an inventive step when the document is taken alone

"Y" document of particular relevance; the claimed invention cannot be considered to involve an inventive step when the document is combined with one or more other such documents, such combination being obvious to a person skilled in the art

"&" document member of the same patent family

Date of the actual completion of the international search

22 August 2018

Date of mailing of the international search report

24 SEP 2018

Name and mailing address of the ISA/US

Mail Stop PCT, Attn: ISA/US, Commissioner for Patents
P.O. Box 1450, Alexandria, VA 22313-1450

Facsimile No. 571-273-8300

Authorized officer

Blaine R. Copenheaver

PCT Helpdesk: 571-272-4300
PCT OSP: 571-272-7774

INTERNATIONAL SEARCH REPORT

International application No.

PCT/US2018/041884

Box No. II Observations where certain claims were found unsearchable (Continuation of item 2 of first sheet)

This international search report has not been established in respect of certain claims under Article 17(2)(a) for the following reasons:

1. Claims Nos.:
because they relate to subject matter not required to be searched by this Authority, namely:

2. Claims Nos.:
because they relate to parts of the international application that do not comply with the prescribed requirements to such an extent that no meaningful international search can be carried out, specifically:

3. Claims Nos.: 4-7, 10-25, 26a, 27-32, 34-47
because they are dependent claims and are not drafted in accordance with the second and third sentences of Rule 6.4(a).

Box No. III Observations where unity of invention is lacking (Continuation of item 3 of first sheet)

This International Searching Authority found multiple inventions in this international application, as follows:

1. As all required additional search fees were timely paid by the applicant, this international search report covers all searchable claims.
2. As all searchable claims could be searched without effort justifying additional fees, this Authority did not invite payment of additional fees.
3. As only some of the required additional search fees were timely paid by the applicant, this international search report covers only those claims for which fees were paid, specifically claims Nos.:

4. No required additional search fees were timely paid by the applicant. Consequently, this international search report is restricted to the invention first mentioned in the claims; it is covered by claims Nos.:

Remark on Protest

- The additional search fees were accompanied by the applicant's protest and, where applicable, the payment of a protest fee.
- The additional search fees were accompanied by the applicant's protest but the applicable protest fee was not paid within the time limit specified in the invitation.
- No protest accompanied the payment of additional search fees.

专利名称(译)	从双流体中分离和富集细胞外囊的方法及其使用方法		
公开(公告)号	EP3652315A1	公开(公告)日	2020-05-20
申请号	EP2018832835	申请日	2018-07-12
[标]申请(专利权)人(译)	外来体诊断公司		
申请(专利权)人(译)	切体诊断, INC.		
当前申请(专利权)人(译)	切体诊断, INC.		
[标]发明人	SHER MIA EITAN EREZ COTICCHIA CHRISTINE SKOG JOHAN KITCHEN ROBERT YU SETH		
发明人	SHER, MIA EITAN, EREZ COTICCHIA, CHRISTINE SKOG, JOHAN KITCHEN, ROBERT YU, SETH		
IPC分类号	C12N15/10 G01N33/48 G01N33/53 G01N33/543 G01N33/68		
CPC分类号	C12N15/1006 C12N15/1013 C12N15/10 G01N33/5076 G01N33/537 G01N33/48 G01N33/53 G01N33/543 G01N33/68		
优先权	62/531845 2017-07-12 US 62/678853 2018-05-31 US		
外部链接	Espacenet		

摘要(译)

本发明总体上涉及及用于分离EV亚群以鉴定生物标志物的方法, 所述生物标志物可用于鉴定, 确定疾病, 包括神经疾病的进程和/或对其进行预后。 更具体地, 本发明涉及各种外泌体生物标志物的检测技术, 包括蛋白质, 蛋白质修饰, 糖, RNA, DNA, 脂质和代谢物及其组合。