



(11) **EP 3 072 978 A1**

(12) **EUROPEAN PATENT APPLICATION**

(43) Date of publication:
28.09.2016 Bulletin 2016/39

(51) Int Cl.:
C12Q 1/68 (2006.01) C07H 21/00 (2006.01)

(21) Application number: **16158762.1**

(22) Date of filing: **09.05.2003**

(84) Designated Contracting States:
**AT BE BG CH CY CZ DE DK EE ES FI FR GB GR
HU IE IT LI LU MC NL PT RO SE SI SK TR**

(30) Priority: **09.05.2002 US 379173 P**

(62) Document number(s) of the earlier application(s) in
accordance with Art. 76 EPC:
**10184644.2 / 2 336 359
03728848.7 / 1 532 269**

(71) Applicant: **The Brigham and Women's Hospital,
Inc.
Boston, MA 02115 (US)**

(72) Inventor: **LEE, Richard T.
Weston, MA 02493 (US)**

(74) Representative: **Handley, Matthew Edward et al
Venner Shipley LLP
200 Aldersgate
London EC1A 4HD (GB)**

Remarks:

- This application was filed on 04.3.2016 as a
divisional application to the application mentioned
under INID code 62.
- Claims filed after the date of receipt of the application
(Rule 68(4) EPC).

(54) **1L1RL-1 AS A CARDIOVASCULAR DISEASE MARKER AND THERAPEUTIC TARGET**

(57) This invention pertains to methods and compositions for the diagnosis and treatment of cardiovascular conditions. More specifically, the invention relates to isolated molecules that can be used to diagnose and/or treat cardiovascular conditions including cardiac hypertrophy, myocardial infarction, stroke, arteriosclerosis, and heart failure.

EP 3 072 978 A1

Description**Field of the Invention**

[0001] This invention relates to methods and compositions for the diagnosis and treatment of cardiovascular conditions. More specifically, the invention relates to isolated molecules that can be used to treat cardiovascular conditions including cardiac hypertrophy, myocardial infarction, stroke, arteriosclerosis, and heart failure.

Background of the Invention

[0002] Despite significant advances in therapy, cardiovascular disease remains the single most common cause of morbidity and mortality in the developed world. Thus, prevention and therapy of cardiovascular conditions such as myocardial infarction and stroke is an area of major public health importance. Currently, several risk factors for future cardiovascular disorders have been described and are in wide clinical use in the detection of subjects at high risk. Such screening tests include evaluations of total and HDL cholesterol levels. However, a large number of cardiovascular disorders occur in subjects with apparently low to moderate risk profiles, and ability to identify such patients is limited. Moreover, accumulating data suggests that the beneficial effects of certain preventive and therapeutic treatments for patients at risk for or known to have cardiovascular disorders differs in magnitude among different patient groups. At this time, however, data describing diagnostic tests to determine whether certain therapies can be expected to be more or less effective are lacking.

Summary of the Invention

[0003] This invention provides methods and compositions for the diagnosis and treatment of cardiovascular conditions. More specifically, a gene was identified that is upregulated in cardiac cells when the cells are subjected to mechanically-induced deformation. In view of these discoveries, it is believed that the molecules of the present invention can be used to treat cardiovascular (including vascular) conditions, including cardiac hypertrophy, myocardial infarction, stroke, arteriosclerosis, and heart failure.

[0004] Additionally, methods for using these molecules in the diagnosis of any of the foregoing cardiovascular (including vascular) conditions, are also provided.

[0005] Furthermore, compositions useful in the preparation of therapeutic preparations for the treatment of the foregoing conditions, are also provided.

[0006] The present invention thus involves, in several aspects, polypeptides, isolated nucleic acids encoding those polypeptides, functional modifications and variants of the foregoing, useful fragments of the foregoing, as well as therapeutics and diagnostics relating thereto.

[0007] According to one aspect of the invention, a method of diagnosing a condition characterized by aberrant expression of a nucleic acid molecule or an expression product thereof (or of unique fragments of the foregoing molecules thereof), is provided. The method involves contacting a biological sample from a subject with an agent, wherein said agent specifically binds to said nucleic acid molecule, an expression product thereof, or a fragment of an expression product thereof, and measuring the amount of bound agent and determining therefrom if the expression of said nucleic acid molecule or of an expression product thereof is aberrant, aberrant expression being diagnostic of the disorder, wherein the nucleic acid molecule is Interleukin 1 Receptor-Like 1 (IL1RL-1, also known as T1/ST2, ST2, and Fit-1, SEQ ID NOs: 1 and 2 for the soluble form and SEQ ID NOs: 3 and 4 for the membrane form). The terms IL1RL-1, T1/ST2, ST2, and Fit-1, are used interchangeably hereinafter throughout the specification. In some embodiments, the disorder is a cardiovascular condition selected from the group consisting of myocardial infarction, stroke, arteriosclerosis, and heart failure. In one embodiment, the disorder is cardiac hypertrophy. In another embodiment, the disorder is heart failure. In certain embodiments, biological samples include biopsy samples, and biological fluids such as blood/serum.

[0008] According to still another aspect of the invention, a method for determining a stage (e.g., regression, progression or onset) of a cardiovascular condition in a subject characterized by aberrant expression of a nucleic acid molecule or an expression product thereof (or of unique fragments of the foregoing molecules thereof), is provided. The method involves monitoring a sample from a patient for a parameter selected from the group consisting of (i) a IL1RL-1 nucleic acid molecule (or a unique fragment thereof), (ii) a polypeptide encoded by the IL1RL-1 nucleic acid, (iii) a peptide derived from the polypeptide (or of a unique fragment thereof), and (iv) an antibody which selectively binds the polypeptide or peptide (or a unique fragment thereof), as a determination of a stage (e.g., regression, progression or onset) of said cardiovascular condition in the subject. In some embodiments, the sample is a biological fluid or a tissue as described in any of the foregoing embodiments. In certain embodiments, the step of monitoring comprises contacting the sample with a detectable agent selected from the group consisting of (a) an isolated nucleic acid molecule which selectively hybridizes under stringent conditions to the nucleic acid molecule of (i), (b) an antibody which selectively binds the

polypeptide of (ii), or the peptide of (iii), and (c) a polypeptide or peptide which selectively binds the antibody of (iv). The antibody, polypeptide, peptide, or nucleic acid can be labeled with a detectable label such as a radioactive label or an enzyme. In further embodiments, the method comprises monitoring (assaying) the sample for the peptide. In still further embodiments, monitoring the sample occurs over a period of time.

[0009] According to another aspect of the invention, a kit is provided. The kit comprises a package containing an agent that selectively binds to any of the foregoing IL1RL-1 isolated nucleic acids, or expression products thereof, and a control for comparing to a measured value of binding of said agent any of the foregoing isolated nucleic acids or expression products thereof. In some embodiments, the control is a predetermined value for comparing to the measured value. In certain embodiments, the control comprises an epitope of the expression product of any of the foregoing isolated nucleic acids.

[0010] According to one aspect of the invention, a method for treating a cardiovascular condition is provided. The method involves administering to a subject in need of such treatment a IL1RL-1 molecule, in an amount effective to treat the cardiovascular condition. In certain embodiments, the cardiovascular condition is selected from the group consisting of myocardial infarction, stroke, arteriosclerosis, and heart failure. In some embodiments, the method further comprises co-administering an agent selected from the group consisting of an anti-inflammatory agent, an anti-thrombotic agent, an anti-platelet agent, a fibrinolytic agent, a lipid reducing agent, a direct thrombin inhibitor, a glycoprotein IIb/IIIa receptor inhibitor, an agent that binds to cellular adhesion molecules and inhibits the ability of white blood cells to attach to such molecules, a calcium channel blocker, a beta-adrenergic receptor blocker, a cyclooxygenase-2 inhibitor, or an angiotensin system inhibitor.

[0011] According to another aspect of the invention, a method for treating cardiac hypertrophy is provided. The method involves administering to a subject in need of such treatment an agent that increases expression of a IL1RL-1 nucleic acid molecule, or an expression product thereof, in an amount effective to treat cardiac hypertrophy in the subject.

[0012] According to a further aspect of the invention, a method for treating a subject to reduce the risk of a cardiovascular condition developing in the subject is provided. The method involves administering to a subject that expresses aberrant levels of a IL1RL-1 molecule, an agent for reducing the risk of the cardiovascular disorder in an amount effective to lower the risk of the subject developing a future cardiovascular disorder, wherein the agent is an anti-inflammatory agent, an anti-thrombotic agent, an anti-platelet agent, a fibrinolytic agent, a lipid reducing agent, a direct thrombin inhibitor, a glycoprotein IIb/IIIa receptor inhibitor, an agent that binds to cellular adhesion molecules and inhibits the ability of white blood cells to attach to such molecules, a calcium channel blocker, a beta-adrenergic receptor blocker, a cyclooxygenase-2 inhibitor, or an angiotensin system inhibitor. In certain embodiments, the subject is otherwise free of symptoms calling for treatment with the agent.

[0013] According to one aspect of the invention, a method for identifying a candidate agent useful in the treatment of a cardiovascular condition is provided. The method involves determining expression of IL1RL-1 molecule in a cardiac cell or tissue under conditions which, in the absence of a candidate agent, permit a first amount of expression of the IL1RL-1 molecule, contacting the cardiac cell or tissue with the candidate agent, and detecting a test amount of expression of the IL1RL-1 molecule, wherein a decrease in the test amount of expression in the presence of the candidate agent relative to the first amount of expression indicates that the candidate agent is useful in the treatment of the cardiovascular condition. In important embodiments the IL1RL-1 molecule is any molecule of SEQ ID NO.:1-4. In certain embodiments, the cardiovascular condition is selected from the group consisting of cardiac hypertrophy (e.g., maladaptive hypertrophy), myocardial infarction, stroke, arteriosclerosis, and heart failure.

[0014] According to another aspect of the invention, a pharmaceutical composition is provided. The composition comprises an agent comprising an IL1RL-1 isolated nucleic acid molecule (SEQ ID NO.:1 or 3), or an expression product thereof (e.g., SEQ ID NO.:2 or 4), in a pharmaceutically effective amount to treat a cardiovascular condition, and a pharmaceutically acceptable carrier. In certain embodiments, the cardiovascular condition is selected from the group consisting of cardiac hypertrophy, myocardial infarction, stroke, arteriosclerosis, and heart failure.

[0015] According to a further aspect of the invention, methods for preparing medicaments useful in the treatment of a cardiovascular condition are also provided. The medicaments preferably contain an effective amount of at least one of the foregoing molecules or compositions.

[0016] According to still another aspect of the invention, a solid-phase nucleic acid molecule array is provided. The array consists essentially of a set of nucleic acid molecules, expression products thereof, or fragments (of either the nucleic acid or the polypeptide molecule) thereof, wherein at least a IL1RL-1 molecule (including expression products thereof, or fragments thereof), are fixed to a solid substrate. In some embodiments, the solid-phase array further comprises at least one control nucleic acid molecule.

[0017] In certain embodiments, the solid substrate includes a material selected from the group consisting of glass, silica, aluminosilicates, borosilicates, metal oxides such as alumina and nickel oxide, various clays, nitrocellulose, and nylon. Preferably the substrate is glass. In some embodiments, the nucleic acid molecules are fixed to the solid substrate by covalent bonding.

[0018] According to another aspect of the invention, a method for evaluating the likelihood that a subject will benefit

from treatment with an agent for reducing the risk of a cardiovascular condition, is provided. In important embodiments the agent is selected from the group consisting of an anti-inflammatory agent, an antithrombotic agent, an anti-platelet agent, a fibrinolytic agent, a lipid reducing agent, a direct thrombin inhibitor, a glycoprotein IIb/IIIa receptor inhibitor, an agent that binds to cellular adhesion molecules and inhibits the ability of white blood cells to attach to such molecules, a calcium channel blocker, a beta-adrenergic receptor blocker, a cyclooxygenase-2 inhibitor, and an angiotensin system inhibitor. The method involves obtaining a level of a IL1RL-1 molecule in the subject, and comparing the level of the IL1RL-1 molecule to a predetermined value specific for the diagnosis of a cardiovascular condition. The level of the IL1RL-1 molecule in comparison to the predetermined value is indicative of whether the subject will benefit from treatment with said agent. In certain embodiments, the predetermined value specific for the diagnosis of a cardiovascular condition is a plurality of predetermined marker level ranges and said comparing step comprises determining in which of said predetermined marker level ranges said subjects level falls. The cardiovascular condition can be a condition selected from the group consisting of cardiac hypertrophy, myocardial infarction, stroke, arteriosclerosis, and heart failure.

[0019] In another aspect of the invention a method for predicting outcome of a cardiovascular condition is provided. The method involves obtaining a level of a IL1RL-1 molecule in the subject, and comparing the level of the IL1RL-1 molecule to a predetermined value specific for the predicted outcome of a cardiovascular condition. The level of the IL1RL-1 molecule in comparison to the predetermined value is indicative of whether the subject will have a good/positive outcome or will have a bad/negative outcome. In some embodiments a high level of the IL1RL-1 molecule might indicate a negative outcome while a low level might indicate a positive outcome. In certain embodiments, the predetermined value specific for the predicted outcome of a cardiovascular condition is a plurality of predetermined marker level ranges and said comparing step comprises determining in which of said predetermined marker level ranges said subjects level falls. The cardiovascular condition can be a condition selected from the group consisting of cardiac hypertrophy, myocardial infarction, stroke, arteriosclerosis, and heart failure.

[0020] Any sequence of an IL1RL-1 molecule may be used in any of the aspects and embodiments of the invention. For instance, this includes the nucleotide sequences set forth as SEQ ID NOs.: 5 and 7, in addition to the nucleotide sequences set forth as SEQ ID NOs.: 1 and 3. This further includes the predicted amino acid sequences set forth as SEQ ID NOs.: 6 and 8, in addition to the predicted amino acid sequences set forth as SEQ ID NOs.: 2 and 4.

[0021] These and other objects of the invention will be described in further detail in connection with the detailed description of the invention.

Brief Description of the Sequences

[0022]

SEQ ID NO:1 is the nucleotide sequence of the human IL1RL1 (Soluble) cDNA.

SEQ ID NO:2 is the predicted amino acid sequence of the translation product of the human IL1RL1 (Soluble) cDNA (SEQ ID NO:1).

SEQ ID NO:3 is the nucleotide sequence of the human IL1RL1 (Membrane) cDNA.

SEQ ID NO:4 is the predicted amino acid sequence of the translation product of the human IL1RL1 (Membrane) (SEQ ID NO:3).

SEQ ID NO:5 is the nucleotide sequence of the rat Fit-1S cDNA.

SEQ ID NO:6 is the predicted amino acid sequence of the translation product of rat Fit-1S cDNA (SEQ ID NO:5).

SEQ ID NO:7 is the nucleotide sequence of the rat Fit-1M cDNA.

SEQ ID NO:8 is the predicted amino acid sequence of the translation product of the rat Fit-1M cDNA (SEQ ID NO:7).

Brief Description of the Drawings

[0023]

Figure 1 depicts by a Northern Blot the effects of 8% cyclic mechanical strain on the expression of Fit-1 in cultured cardiac myocytes over the course of time.

Figure 2 depicts by a Northern Blot the effects of 8% cyclic mechanical strain, angiotensin receptor blockade, angiotensin II, IL-1b, and phorbol ester, on the expression of IL1RL-1 in cultured cardiac myocytes over the course of time.

Figure 3 depicts by a Northern Blot the effects of 8% cyclic mechanical strain, hydrogen peroxide, and TIRON, on the expression of IL1RL-1 in cultured cardiac myocytes over the course of time.

Figure 4 depicts by a Northern Blot the effects of actinomycin D and cyclohexamide on the induction of IL1RL-1 expression during an 8% cyclic mechanical strain on cardiac myocytes over the course of time.

Figure 5 depicts by a Northern Blot the effects of 8% cyclic mechanical strain alone and in combination with IL-1b,

and phorbol ester in the absence of strain, on the expression of IL1RL-1 in cultured cardiac myocytes over the course of time.

Figure 6 depicts by a Northern Blot the effects of an 8% cyclic mechanical strain on the expression of vacuolar ATPase in cultured cardiac myocytes over the course of time.

Figure 7 depicts a kit embodying features of the present invention.

Figure 8 depicts early (left) and late (right) time course of the mRNA induction of T1/ST2 by mechanical strain in cardiac myocytes. Maximal induction occurs at 3 hours, is sustained for 9 hours and declines by 15 hours. Top panels, T1/ST2 RNA; bottom panels, ethidium bromide. No str, no strain.

Figure 9 depicts mRNA induction of T1/ST2 by mechanical strain (8%), interleukin-1 (10 ng/ml) and phorbol ester (PMA, 200 nM) at 1 and 3 hours. PMA>strain>IL-1. Top panel, T1/ST2 mRNA, bottom panel, ethidium bromide.

Figure 10 shows that T1/ST2 may be a gene induced by NF- κ B activation during IL-1/IL-receptor signaling in cardiac myocytes. IL-1 and strain induced T1/ST2 mRNA in the presence of infection with control adenovirus (left). With infection of I κ B adenovirus (right), which decreases NF- κ B DNA binding activity, the IL-1 induction of T1/ST2 was blocked. The strain induction of T1/ST2 was partially blocked by I κ B adenovirus infection suggesting another pathway for induction of T1/ST2 by strain. Top panel, T1/ST2 mRNA; bottom panel, ethidium bromide.

Figure 11 shows expression of T1/ST2 protein following myocardial infarction in mice by immunohistochemistry at 1 day but not 3 days after infarction. 40X magnification.

Figure 12 shows in graphical form ST2 protein levels in the systemic circulation of human patients post myocardial infarction; a. ST2 protein was significantly increased on day 1 post myocardial infarction compared to day 14 and day 90; b. Linear regression analysis demonstrating a significant positive relationship ($p < 0.001$) between circulating ST2 protein and creatine kinase 1 day post myocardial infarction. $\text{Log ST2} = 0.454(\text{log CK}) - 1.07$; c. Quartile analysis of circulating ST2 protein levels day 1 post myocardial infarction and ejection fraction. Low ejection fraction is associated with high ST2 protein levels.

Figure 13 shows that elevated baseline levels of ST2 were indicative of higher mortality through 30 days of follow-up (log-rank, $p = 0.0009$).

Detailed Description of the Invention

[0024] The invention involves the discovery of a number of genes that are upregulated in cardiac cells when the cells are subjected to a mechanically-induced strain deformation. In view of this discovery, it is believed that the molecules of the present invention can be used to treat cardiovascular conditions including cardiac hypertrophy, myocardial infarction, stroke, arteriosclerosis, and/or heart failure.

[0025] Additionally, methods for using these molecules in the diagnosis of any of the foregoing cardiovascular conditions, are also provided.

[0026] Furthermore, compositions useful in the preparation of therapeutic preparations for the treatment of the foregoing conditions, are also provided.

[0027] "Upregulated," as used herein, refers to increased expression of a gene and/or its encoded polypeptide. "Increased expression" refers to increasing (i.e., to a detectable extent) replication, transcription, and/or translation of any of the nucleic acids of the invention (IL1RL-1, SEQ ID NOs:1, 3), since upregulation of any of these processes results in concentration/amount increase of the polypeptide encoded by the gene (nucleic acid). Conversely, "downregulation," or "decreased expression" as used herein, refers to decreased expression of a gene and/or its encoded polypeptide. The upregulation or downregulation of gene expression can be directly determined by detecting an increase or decrease, respectively, in the level of mRNA for the gene, or the level of protein expression of the gene-encoded polypeptide, using any suitable means known to the art, such as nucleic acid hybridization or antibody detection methods, respectively, and in comparison to controls.

[0028] A "cardiac cell", as used herein, refers to a cardiomyocyte.

[0029] A "molecule," as used herein, embraces both "nucleic acids" and "polypeptides."

[0030] "Expression," as used herein, refers to nucleic acid and/or polypeptide expression.

[0031] As used herein, a "subject" is a mammal or a non-human mammal. In all embodiments human nucleic acids, polypeptides, and human subjects are preferred. It is believed that the results obtained using the human and rat molecules described elsewhere herein are predictive of the results that may be obtained using other homologous sequences.

[0032] In general, homologs and alleles typically will share at least 80% nucleotide identity and/or at least 85% amino acid identity to the characterized human sequences of the invention. In further instances, homologs and alleles typically will share at least 90%, 95%, or even 99% nucleotide identity and/or at least 95%, 98%, or even 99% amino acid identity to the characterized human sequences, respectively. The homology can be calculated using various, publicly available software tools developed by NCBI (Bethesda, Maryland). Exemplary tools include the heuristic algorithm of Altschul SF, et al., (J Mol Biol, 1990, 215:403-410), also known as BLAST. Pairwise and ClustalW alignments (BLOSUM30 matrix setting) as well as Kyte-Doolittle hydropathic analysis can be obtained using public (EMBL, Heidelberg, Germany) and

commercial (e.g., the MacVector sequence analysis software from Oxford Molecular Group/Genetics Computer Group, Madison, WI, Accelrys, Inc., San Diego, CA). Watson-Crick complements of the foregoing nucleic acids also are embraced by the invention.

[0033] In screening for related genes, such as homologs and alleles of the sequences described elsewhere herein, a Southern blot may be performed using stringent conditions, together with a probe. The term "stringent conditions," as used herein, refers to parameters with which the art is familiar. With nucleic acids, hybridization conditions are said to be stringent typically under conditions of low ionic strength and a temperature just below the melting temperature (T_m) of the DNA hybrid complex (typically, about 3°C below the T_m of the hybrid). Higher stringency makes for a more specific correlation between the probe sequence and the target. Stringent conditions used in the hybridization of nucleic acids are well known in the art and may be found in references which compile such methods, e.g. Molecular Cloning: A Laboratory Manual, J. Sambrook, et al., eds., Second Edition, Cold Spring Harbor Laboratory Press, Cold Spring Harbor, New York, 1989, or Current Protocols in Molecular Biology, F.M. Ausubel, et al., eds., John Wiley & Sons, Inc., New York. An example of "high stringency conditions" is hybridization at 65°C in 6 x SSC. Another example of high stringency conditions is hybridization at 65°C in hybridization buffer that consists of 3.5 x SSC, 0.02% Ficoll, 0.02% polyvinyl pyrrolidone, 0.02% Bovine Serum Albumin, 2.5mM NaH₂PO₄[pH7], 0.5% SDS, 2mM EDTA. (SSC is 0.015M sodium chloride/0.15M sodium citrate, pH7; SDS is sodium dodecyl sulphate; and EDTA is ethylenediaminetetracetic acid). After hybridization, the membrane upon which the DNA is transferred is washed at 2 x SSC at room temperature and then at 0.1 x SSC/0.1 x SDS at temperatures up to 68°C. In a further example, an alternative to the use of an aqueous hybridization solution is the use of a formamide hybridization solution. Stringent hybridization conditions can thus be achieved using, for example, a 50% formamide solution and 42°C. There are other conditions, reagents, and so forth which can be used, and would result in a similar degree of stringency. The skilled artisan will be familiar with such conditions, and thus they are not given here. It will be understood, however, that the skilled artisan will be able to manipulate the conditions in a manner to permit the clear identification of homologs and alleles of IL1RL-1 nucleic acids of the invention. The skilled artisan also is familiar with the methodology for screening cells and libraries for expression of such molecules which then are routinely isolated, followed by isolation of the pertinent nucleic acid molecule and sequencing.

[0034] Given the teachings herein of full-length human and rat cDNA clones, other mammalian sequences such as (mouse, bovine, etc.) cDNAs corresponding to the related human and rat nucleic acids can be isolated from cDNA libraries using standard colony hybridization techniques, or can be identified using a homology search, for example, in GenBank using any of the algorithms described elsewhere herein or known in the art. For example, sequences with GenBank Accession numbers Y07519.1 and D13695.1 for the mouse IL1RL-1 homologs, can be used interchangeably with the homologous rat sequences of the invention, in all aspects of the invention without departing from the essence of the invention.

[0035] As used herein with respect to nucleic acids, the term "isolated" means: (i) amplified *in vitro* by, for example, polymerase chain reaction (PCR); (ii) recombinantly produced by cloning; (iii) purified, as by cleavage and gel separation; or (iv) synthesized by, for example, chemical synthesis. An isolated nucleic acid is one which is readily manipulated by recombinant DNA techniques well known in the art. Thus, a nucleotide sequence contained in a vector in which 5' and 3' restriction sites are known or for which polymerase chain reaction (PCR) primer sequences have been disclosed is considered isolated, but a nucleic acid sequence existing in its native state in its natural host is not. An isolated nucleic acid may be substantially purified, but need not be. For example, a nucleic acid that is isolated within a cloning or expression vector is not pure in that it may comprise only a tiny percentage of the material in the cell in which it resides. Such a nucleic acid is isolated, however, as the term is used herein because it is readily manipulated by standard techniques known to those of ordinary skill in the art.

[0036] According to the invention, expression of any of the foregoing IL1RL-1 nucleic acids of the present invention, including unique fragments of the foregoing, can be determined using different methodologies. A "unique fragment," as used herein, with respect to a nucleic acid is one that is a "signature" for the larger nucleic acid. For example, the unique fragment is long enough to assure that its precise sequence is not found in molecules within the human genome outside of the sequence for each nucleic acid defined above. Those of ordinary skill in the art may apply no more than routine procedures to determine if a fragment is unique within the human genome. Unique fragments, however, exclude fragments completely composed of nucleotide sequences previously published as of the filing date of this application.

[0037] Unique fragments can be used as probes in Southern and Northern blot assays to identify such nucleic acids, or can be used in amplification assays such as those employing PCR. As known to those skilled in the art, large probes such as 200, 250, 300 or more nucleotides are preferred for certain uses such as Southern and Northern blots, while smaller fragments will be preferred for other uses such as PCR. Unique fragments also can be used to produce fusion proteins for generating antibodies, or determining binding of the polypeptide fragments, or for generating immunoassay components. Likewise, unique fragments can be employed to produce nonfused fragments of, for example, the IL1RL-1 polypeptides, useful, for example, in the preparation of antibodies, immunoassays or therapeutic applications. Unique fragments further can be used as antisense molecules to inhibit the expression of the foregoing nucleic acids and

polypeptides respectively.

[0038] As will be recognized by those skilled in the art, the size of the unique fragment will depend upon its conservancy in the genetic code. Thus, some regions of SEQ ID NOs: 1, and 3, and complements will require longer segments to be unique while others will require only short segments, typically between 12 and 32 nucleotides long (e.g., 12, 13, 14, 15, 16, 17, 18, 19, 20, 21, 22, 23, 24, 25, 26, 27, 28, 29, 30, 31 and 32 bases) or more, up to the entire length of each of the disclosed sequences. As mentioned above, this disclosure intends to embrace each and every fragment of each sequence, beginning at the first nucleotide, the second nucleotide and so on, up to 8 nucleotides short of the end, and ending anywhere from nucleotide number 8, 9, 10 and so on for each sequence, up to the very last nucleotide, (provided the sequence is unique as described above). For example, virtually any segment of the region of SEQ ID NO:1 beginning at nucleotide 1 and ending at nucleotide 1357, or SEQ ID NO:3 beginning at nucleotide 1 and ending at nucleotide 2058, or complements thereof, that is 20 or more nucleotides in length will be unique. Those skilled in the art are well versed in methods for selecting such sequences, typically on the basis of the ability of the unique fragment to selectively distinguish the sequence of interest from other sequences in the human genome of the fragment to those on known databases typically is all that is necessary, although *in vitro* confirmatory hybridization and sequencing analysis may be performed.

[0039] In certain aspects, the invention embraces antisense oligonucleotides that selectively bind to a nucleic acid molecule encoding a polypeptide, to decrease the polypeptide's activity.

[0040] As used herein, the terms "antisense molecules," "antisense oligonucleotide," and "antisense" describe an oligonucleotide that is an oligoribonucleotide, oligodeoxyribonucleotide, modified oligoribonucleotide, or modified oligodeoxyribonucleotide which hybridizes under physiological conditions to DNA comprising a particular gene or to an mRNA transcript of that gene and, thereby, inhibits the transcription of that gene and/or the translation of that mRNA. The antisense molecules are designed so as to interfere with transcription or translation of a target gene upon hybridization with the target gene or transcript. Those skilled in the art will recognize that the exact length of an antisense oligonucleotide and its degree of complementarity with its target will depend upon the specific target selected, including the sequence of the target and the particular bases which comprise that sequence. It is preferred that an antisense oligonucleotide be constructed and arranged so as to bind selectively with a target under physiological conditions, i.e., to hybridize substantially more to the target sequence than to any other sequence in the target cell under physiological conditions. Based upon SEQ ID NOs: 1, and 3, or upon allelic or homologous genomic and/or cDNA sequences, one of skill in the art can easily choose and synthesize any of a number of appropriate antisense molecules for use in accordance with the present invention. In order to be sufficiently selective and potent for inhibition, such antisense oligonucleotides should comprise at least 10 and, more preferably, at least 15 consecutive bases which are complementary to the target, although in certain cases modified oligonucleotides as short as 7 bases in length have been used successfully as antisense oligonucleotides (Wagner et al., Nat. Med, 1995, 1(11):1116-1118; Nat. Biotech., 1996, 14:840-844). Most preferably, the antisense oligonucleotides comprise a complementary sequence of 20-30 bases.

[0041] Although oligonucleotides may be chosen which are antisense to any region of the gene or mRNA transcripts, in preferred embodiments the antisense oligonucleotides correspond to N-terminal or 5' upstream sites such as translation initiation, transcription initiation or promoter sites. In addition, 3'-untranslated regions may be targeted by antisense oligonucleotides. Targeting to mRNA splicing sites has also been used in the art but may be less preferred if alternative mRNA splicing occurs. In addition, the antisense is targeted, preferably, to sites in which mRNA secondary structure is not expected (see, e.g., Sainio et al., Cell Mol. Neurobiol. 14(5):439-457, 1994) and at which proteins are not expected to bind. Finally, although, SEQ ID NOs: 1 and 3, disclose cDNA sequences, one of ordinary skill in the art may easily derive the genomic DNA corresponding to the foregoing sequences. Thus, the present invention also provides for antisense oligonucleotides which are complementary to the genomic DNA corresponding to SEQ ID NOs: 1 and 3. Similarly, antisense to allelic or homologous human cDNAs and genomic DNAs are enabled without undue experimentation.

[0042] The oligonucleotides of the invention may include RNAi molecules. The use of RNA interference or "RNAi" involves the use of double-stranded RNA (dsRNA) to block gene expression. (see, e.g. Sui, G, et al, Proc Natl. Acad. Sci U.S.A. 99:5515-5520, 2002). Methods of applying RNAi strategies in embodiments of the invention will be known to one of ordinary skill in the art.

[0043] In one set of embodiments, the antisense oligonucleotides of the invention may be composed of "natural" deoxyribonucleotides, ribonucleotides, or any combination thereof. That is, the 5' end of one native nucleotide and the 3' end of another native nucleotide may be covalently linked, as in natural systems, via a phosphodiester internucleoside linkage. These oligonucleotides may be prepared by art recognized methods which may be carried out manually or by an automated synthesizer. They also may be produced recombinantly by vectors.

[0044] In preferred embodiments, however, the antisense oligonucleotides of the invention also may include "modified" oligonucleotides. That is, the oligonucleotides may be modified in a number of ways which do not prevent them from hybridizing to their target but which enhance their stability or targeting or which otherwise enhance their therapeutic effectiveness.

[0045] The term "modified oligonucleotide" as used herein describes an oligonucleotide in which (1) at least two of its nucleotides are covalently linked via a synthetic internucleoside linkage (i.e., a linkage other than a phosphodiester linkage between the 5' end of one nucleotide and the 3' end of another nucleotide) and/or (2) a chemical group not normally associated with nucleic acids has been covalently attached to the oligonucleotide. Preferred synthetic internucleoside linkages are phosphorothioates, alkylphosphonates, phosphorodithioates, phosphate esters, alkylphosphonothioates, phosphoramidates, carbamates, carbonates, phosphate triesters, acetamidates, carboxymethyl esters and peptides.

[0046] The term "modified oligonucleotide" also encompasses oligonucleotides with a covalently modified base and/or sugar. For example, modified oligonucleotides include oligonucleotides having backbone sugars which are covalently attached to low molecular weight organic groups other than a hydroxyl group at the 3' position and other than a phosphate group at the 5' position. Thus modified oligonucleotides may include a 2'-O-alkylated ribose group. In addition, modified oligonucleotides may include sugars such as arabinose in place of ribose. The present invention, thus, contemplates pharmaceutical preparations containing modified antisense molecules that are complementary to and hybridizable with, under physiological conditions, nucleic acids encoding the polypeptides with SEQ ID NOs: 2, and/or 4, together with pharmaceutically acceptable carriers.

[0047] Antisense oligonucleotides may be administered as part of a pharmaceutical composition. Such a pharmaceutical composition may include the antisense oligonucleotides in combination with any standard physiologically and/or pharmaceutically acceptable carriers which are known in the art. The compositions should be sterile and contain a therapeutically effective amount of the antisense oligonucleotides in a unit of weight or volume suitable for administration to a patient. The term "pharmaceutically acceptable" means a non-toxic material that does not interfere with the effectiveness of the biological activity of the active ingredients. The term "physiologically acceptable" refers to a non-toxic material that is compatible with a biological system such as a cell, cell culture, tissue, or organism. The characteristics of the carrier will depend on the route of administration. Physiologically and pharmaceutically acceptable carriers include diluents, fillers, salts, buffers, stabilizers, solubilizers, and other materials which are well known in the art.

[0048] The invention also involves expression vectors coding for proteins encoded by the nucleic acids corresponding to SEQ ID NOs: 1 and/or 3, fragments and variants thereof, and host cells containing those expression vectors. Virtually any cell, prokaryotic or eukaryotic, which can be transformed with heterologous DNA or RNA and which can be grown or maintained in culture, may be used in the practice of the invention. Examples include bacterial cells such as *Escherichia coli* and mammalian cells such as mouse, hamster, pig, goat, primate, etc. They may be of a wide variety of tissue types, including mast cells, fibroblasts, oocytes and lymphocytes, and they may be primary cells or cell lines. Specific examples include CHO cells and COS cells. Cell-free transcription systems also may be used in lieu of cells.

[0049] As used herein, a "vector" may be any of a number of nucleic acids into which a desired sequence may be inserted by restriction and ligation for transport between different genetic environments or for expression in a host cell. Vectors are typically composed of DNA although RNA vectors are also available. Vectors include, but are not limited to, plasmids, phagemids and virus genomes. A cloning vector is one which is able to replicate in a host cell, and which is further characterized by one or more endonuclease restriction sites at which the vector may be cut in a determinable fashion and into which a desired DNA sequence may be ligated such that the new recombinant vector retains its ability to replicate in the host cell. In the case of plasmids, replication of the desired sequence may occur many times as the plasmid increases in copy number within the host bacterium or just a single time per host before the host reproduces by mitosis. In the case of phage, replication may occur actively during a lytic phase or passively during a lysogenic phase. An expression vector is one into which a desired DNA sequence may be inserted by restriction and ligation such that it is operably joined to regulatory sequences and may be expressed as an RNA transcript. Vectors may further contain one or more marker sequences suitable for use in the identification of cells which have or have not been transformed or transfected with the vector. Markers include, for example, genes encoding proteins which increase or decrease either resistance or sensitivity to antibiotics or other compounds, genes which encode enzymes whose activities are detectable by standard assays known in the art (e.g., β -galactosidase or alkaline phosphatase), and genes which visibly affect the phenotype of transformed or transfected cells, hosts, colonies or plaques (e.g., green fluorescent protein). Preferred vectors are those capable of autonomous replication and expression of the structural gene products present in the DNA segments to which they are operably joined.

[0050] As used herein, a coding sequence and regulatory sequences are said to be "operably joined" when they are covalently linked in such a way as to place the expression or transcription of the coding sequence under the influence or control of the regulatory sequences. If it is desired that the coding sequences be translated into a functional protein, two DNA sequences are said to be operably joined if induction of a promoter in the 5' regulatory sequences results in the transcription of the coding sequence and if the nature of the linkage between the two DNA sequences does not (1) result in the introduction of a frame-shift mutation, (2) interfere with the ability of the promoter region to direct the transcription of the coding sequences, or (3) interfere with the ability of the corresponding RNA transcript to be translated into a protein. Thus, a promoter region would be operably joined to a coding sequence if the promoter region were capable of effecting transcription of that DNA sequence such that the resulting transcript might be translated into the

desired protein or polypeptide.

[0051] The precise nature of the regulatory sequences needed for gene expression may vary between species or cell types, but shall in general include, as necessary, 5' non-transcribed and 5' non-translated sequences involved with the initiation of transcription and translation respectively, such as a TATA box, capping sequence, CAAT sequence, and the like. Such 5' non-transcribed regulatory sequences will often include a promoter region which includes a promoter sequence for transcriptional control of the operably joined gene. Regulatory sequences may also include enhancer sequences or upstream activator sequences as desired. The vectors of the invention may optionally include 5' leader or signal sequences. The choice and design of an appropriate vector is within the ability and discretion of one of ordinary skill in the art.

[0052] Expression vectors containing all the necessary elements for expression are commercially available and known to those skilled in the art. See, e.g., Sambrook et al., *Molecular Cloning: A Laboratory Manual*, Second Edition, Cold Spring Harbor Laboratory Press, 1989. Cells are genetically engineered by the introduction into the cells of heterologous DNA (RNA) encoding a polypeptide or fragment or variant thereof. That heterologous DNA (RNA) is placed under operable control of transcriptional elements to permit the expression of the heterologous DNA in the host cell.

[0053] Preferred systems for mRNA expression in mammalian cells are those such as pcDNA3.1 (available from Invitrogen, Carlsbad, CA) that contain a selectable marker such as a gene that confers G418 resistance (which facilitates the selection of stably transfected cell lines) and the human cytomegalovirus (CMV) enhancer-promoter sequences. Additionally, suitable for expression in primate or canine cell lines is the pCEP4 vector (Invitrogen, Carlsbad, CA), which contains an Epstein Barr virus (EBV) origin of replication, facilitating the maintenance of plasmid as a multicopy extra-chromosomal element. Still another preferred expression vector is an adenovirus, described by Stratford-Perricaudet, which is defective for E1 and E3 proteins (*J. Clin. Invest.* 90:626-630, 1992).

[0054] The invention also embraces so-called expression kits, which allow the artisan to prepare a desired expression vector or vectors. Such expression kits include at least separate portions of each of the previously discussed coding sequences. Other components may be added, as desired, as long as the previously mentioned sequences, which are required, are included.

[0055] It will also be recognized that the invention embraces the use of the above described SEQ ID NOs: 1 and/or 3, cDNA sequence-containing expression vectors, to transfect host cells and cell lines, be these prokaryotic (e.g., *Escherichia coli*), or eukaryotic (e.g., CHO cells, COS cells, yeast expression systems and recombinant baculovirus expression in insect cells). Especially useful are mammalian cells such as mouse, hamster, pig, goat, primate, etc. They may be of a wide variety of tissue types, and include primary cells and cell lines. Specific examples include dendritic cells, U293 cells, peripheral blood leukocytes, bone marrow stem cells and embryonic stem cells.

[0056] The invention also provides isolated polypeptides (including whole proteins and partial proteins), encoded by the foregoing nucleic acids (SEQ ID NOs: 1 and 3), and include the polypeptides of SEQ ID NOs: 2 and/or 4, and unique fragments thereof. Such polypeptides are useful, for example, alone or as part of fusion proteins to generate antibodies, as components of an immunoassay, etc. Polypeptides can be isolated from biological samples including tissue or cell homogenates, and can also be expressed recombinantly in a variety of prokaryotic and eukaryotic expression systems by constructing an expression vector appropriate to the expression system, introducing the expression vector into the expression system, and isolating the recombinantly expressed protein. Short polypeptides, including antigenic peptides (such as are presented by MHC molecules on the surface of a cell for immune recognition) also can be synthesized chemically using well-established methods of peptide synthesis.

[0057] As used herein with respect to polypeptides, the term "isolated" means separated from its native environment in sufficiently pure form so that it can be manipulated or used for any one of the purposes of the invention. Thus, isolated means sufficiently pure to be used (i) to raise and/or isolate antibodies, (ii) as a reagent in an assay, (iii) for sequencing, (iv) as a therapeutic, etc.

[0058] A unique fragment for each of the foregoing polypeptide, in general, has the features and characteristics of unique fragments as discussed above in connection with nucleic acids. As will be recognized by those skilled in the art, the size of the unique fragment will depend upon factors such as whether the fragment constitutes a portion of a conserved protein domain. Thus, some regions of a polypeptide will require longer segments to be unique while others will require only short segments, typically between 5 and 12 amino acids (e.g. 5, 6, 7, 8, 9, 10, 11 and 12 amino acids long or more, including each integer up to the full length of each polypeptide).

[0059] Unique fragments of a polypeptide preferably are those fragments which retain a distinct functional capability of the polypeptide. Functional capabilities which can be retained in a unique fragment of a polypeptide include interaction with antibodies, interaction with other polypeptides or fragments thereof, interaction with other molecules, etc. One important activity is the ability to act as a signature for identifying the polypeptide. Those skilled in the art are well versed in methods for selecting unique amino acid sequences, typically on the basis of the ability of the unique fragment to selectively distinguish the sequence of interest from non-family members. A comparison of the sequence of the fragment to those on known databases typically is all that is necessary.

[0060] The invention embraces variants of the polypeptides described above. As used herein, a "variant" of a polypep-

tide is a polypeptide which contains one or more modifications to the primary amino acid sequence of a natural (e.g., "wild-type": a polypeptide with an amino acid sequence selected from the group consisting of SEQ ID NO: 2 and 4) polypeptide. Modifications which create a polypeptide variant are typically made to the nucleic acid which encodes the polypeptide, and can include deletions, point mutations, truncations, amino acid substitutions and addition of amino acids or non-amino acid moieties to: (1) reduce or eliminate an activity of a polypeptide; (2) enhance a property of a polypeptide, such as protein stability in an expression system or the stability of protein-ligand binding; (3) provide a novel activity or property to a polypeptide, such as addition of an antigenic epitope or addition of a detectable moiety; or (4) to provide equivalent or better binding to a polypeptide receptor or other molecule. Alternatively, modifications can be made directly to the polypeptide, such as by cleavage, addition of a linker molecule, addition of a detectable moiety, such as biotin, addition of a fatty acid, and the like. Modifications also embrace fusion proteins comprising all or part of the polypeptide's amino acid sequence. One of skill in the art will be familiar with methods for predicting the effect on protein conformation of a change in protein sequence, and can thus "design" a variant polypeptide according to known methods. One example of such a method is described by Dahiyat and Mayo in Science 278:82-87, 1997, whereby proteins can be designed *de novo*. The method can be applied to a known protein to vary only a portion of the polypeptide sequence. By applying the computational methods of Dahiyat and Mayo, specific variants of any of the foregoing polypeptides can be proposed and tested to determine whether the variant retains a desired conformation.

[0061] Variants can include polypeptides which are modified specifically to alter a feature of the polypeptide unrelated to its physiological activity. For example, cysteine residues can be substituted or deleted to prevent unwanted disulfide linkages. Similarly, certain amino acids can be changed to enhance expression of a polypeptide by eliminating proteolysis by proteases in an expression system (e.g., dibasic amino acid residues in yeast expression systems in which KEX2 protease activity is present).

[0062] Mutations of a nucleic acid which encodes a polypeptide preferably preserve the amino acid reading frame of the coding sequence, and preferably do not create regions in the nucleic acid which are likely to hybridize to form secondary structures, such as hairpins or loops, which can be deleterious to expression of the variant polypeptide.

[0063] Mutations can be made by selecting an amino acid substitution, or by random mutagenesis of a selected site in a nucleic acid which encodes the polypeptide. Variant polypeptides are then expressed and tested for one or more activities to determine which mutation provides a variant polypeptide with the desired properties. Further mutations can be made to variants (or to non-variant polypeptides) which are silent as to the amino acid sequence of the polypeptide, but which provide preferred codons for translation in a particular host. The preferred codons for translation of a nucleic acid in, e.g., *Escherichia coli*, are well known to those of ordinary skill in the art. Still other mutations can be made to the noncoding sequences of a gene or cDNA clone to enhance expression of the polypeptide.

[0064] The skilled artisan will realize that conservative amino acid substitutions may be made in any of the foregoing polypeptides to provide functionally equivalent variants of the foregoing polypeptides, i.e., the variants retain the functional capabilities of each polypeptide. As used herein, a "conservative amino acid substitution" refers to an amino acid substitution which does not significantly alter the tertiary structure and/or activity of the polypeptide. Variants can be prepared according to methods for altering polypeptide sequence known to one of ordinary skill in the art, and include those that are found in references which compile such methods, e.g. Molecular Cloning: A Laboratory Manual, J. Sambrook, et al., eds., Second Edition, Cold Spring Harbor Laboratory Press, Cold Spring Harbor, New York, 1989, or Current Protocols in Molecular Biology, F.M. Ausubel, et al., eds., John Wiley & Sons, Inc., New York. Conservative substitutions of amino acids include substitutions made amongst amino acids within the following groups: (a) M, I, L, V; (b) F, Y, W; (c) K, R, H; (d) A, G; (e) S, T; (f) Q, N; and (g) E, D.

[0065] Thus functionally equivalent variants of polypeptides, i.e., variants of polypeptides which retain the function of the natural ("wild-type") polypeptides, are contemplated by the invention. Conservative amino acid substitutions in the amino acid sequence of polypeptides to produce functionally equivalent variants of each polypeptide typically are made by alteration of a nucleic acid encoding the polypeptide. Such substitutions can be made by a variety of methods known to one of ordinary skill in the art. For example, amino acid substitutions may be made by PCR-directed mutation, site-directed mutagenesis according to the method of Kunkel (Kunkel, Proc. Nat. Acad. Sci. U.S.A. 82: 488-492, 1985), or by chemical synthesis of a gene encoding a polypeptide. The activity of functionally equivalent fragments of polypeptides can be tested by cloning the gene encoding the altered polypeptide into a bacterial or mammalian expression vector, introducing the vector into an appropriate host cell, expressing the altered polypeptide, and testing for a functional capability of the polypeptides as disclosed herein

[0066] The invention as described herein has a number of uses, some of which are described elsewhere herein. First, the invention permits isolation of polypeptides. A variety of methodologies well-known to the skilled artisan can be utilized to obtain isolated molecules. The polypeptide maybe purified from cells which naturally produce the polypeptide by chromatographic means or immunological recognition. Alternatively, an expression vector may be introduced into cells to cause production of the polypeptide. In another method, mRNA transcripts may be microinjected or otherwise introduced into cells to cause production of the encoded polypeptide. Translation of mRNA in cell-free extracts such as the reticulocyte lysate system also may be used to produce polypeptides. Those skilled in the art also can readily follow

known methods for isolating polypeptides. These include, but are not limited to, immunochromatography, HPLC, size-exclusion chromatography, ion-exchange chromatography and immune-affinity chromatography.

[0067] The invention also provides, in certain embodiments, "dominant negative" polypeptides derived from polypeptides. A dominant negative polypeptide is an inactive variant of a protein, which, by interacting with the cellular machinery, displaces an active protein from its interaction with the cellular machinery or competes with the active protein, thereby reducing the effect of the active protein. For example, a dominant negative receptor which binds a ligand but does not transmit a signal in response to binding of the ligand can reduce the biological effect of expression of the ligand. Likewise, a dominant negative catalytically-inactive kinase which interacts normally with target proteins but does not phosphorylate the target proteins can reduce phosphorylation of the target proteins in response to a cellular signal. Similarly, a dominant negative transcription factor which binds to a promoter site in the control region of a gene but does not increase gene transcription can reduce the effect of a normal transcription factor by occupying promoter binding sites without increasing transcription.

[0068] The end result of the expression of a dominant negative polypeptide in a cell is a reduction in function of active proteins. One of ordinary skill in the art can assess the potential for a dominant negative variant of a protein, and use standard mutagenesis techniques to create one or more dominant negative variant polypeptides. See, e.g., U.S. Patent No. 5,580,723 and Sambrook et al., *Molecular Cloning: A Laboratory Manual*, Second Edition, Cold Spring Harbor Laboratory Press, 1989. The skilled artisan then can test the population of mutagenized polypeptides for diminution in a selected activity and/or for retention of such an activity. Other similar methods for creating and testing dominant negative variants of a protein will be apparent to one of ordinary skill in the art.

[0069] The isolation of the cDNAs of the invention also makes it possible for the artisan to diagnose a disorder characterized by an aberrant expression of any of the foregoing cDNAs. These methods involve determining expression of each of the identified nucleic acids, and/or polypeptides derived therefrom. In the former situation, such determinations can be carried out via any standard nucleic acid determination assay, including the polymerase chain reaction, or assaying with labeled hybridization probes as exemplified below. In the latter situation, such determination can be carried out via any standard immunological assay using, for example, antibodies which bind to the secreted protein.

[0070] The invention also embraces isolated peptide binding agents which, for example, can be antibodies or fragments of antibodies ("binding polypeptides"), having the ability to selectively bind to any of the polypeptides of the invention (e.g., SEQ ID NO: 2 or 4). Antibodies include polyclonal and monoclonal antibodies, prepared according to conventional methodology.

[0071] Significantly, as is well-known in the art, only a small portion of an antibody molecule, the paratope, is involved in the binding of the antibody to its epitope (see, in general, Clark, W.R. (1986) *The Experimental Foundations of Modern Immunology* Wiley & Sons, Inc., New York; Roitt, I. (1991) *Essential Immunology*, 7th Ed., Blackwell Scientific Publications, Oxford). The pFc' and Fc regions, for example, are effectors of the complement cascade but are not involved in antigen binding. An antibody from which the pFc' region has been enzymatically cleaved, or which has been produced without the pFc' region, designated an F(ab')₂ fragment, retains both of the antigen binding sites of an intact antibody. Similarly, an antibody from which the Fc region has been enzymatically cleaved, or which has been produced without the Fc region, designated an Fab fragment, retains one of the antigen binding sites of an intact antibody molecule. Proceeding further, Fab fragments consist of a covalently bound antibody light chain and a portion of the antibody heavy chain denoted Fd. The Fd fragments are the major determinant of antibody specificity (a single Fd fragment may be associated with up to ten different light chains without altering antibody specificity) and Fd fragments retain epitope-binding ability in isolation.

[0072] Within the antigen-binding portion of an antibody, as is well-known in the art, there are complementarity determining regions (CDRs), which directly interact with the epitope of the antigen, and framework regions (FRs), which maintain the tertiary structure of the paratope (see, in general, Clark, 1986; Roitt, 1991). In both the heavy chain Fd fragment and the light chain of IgG immunoglobulins, there are four framework regions (FR1 through FR4) separated respectively by three complementarity determining regions (CDR1 through CDR3). The CDRs, and in particular the CDR3 regions, and more particularly the heavy chain CDR3, are largely responsible for antibody specificity.

[0073] It is now well-established in the art that the non-CDR regions of a mammalian antibody may be replaced with similar regions of conspecific or heterospecific antibodies while retaining the epitopic specificity of the original antibody. This is most clearly manifested in the development and use of "humanized" antibodies in which non-human CDRs are covalently joined to human FR and/or Fc/pFc' regions to produce a functional antibody. See, e.g., U.S. Patent Nos. 4,816,567; 5,225,539; 5,585,089; 5,693,762 and 5,859,205. Thus, for example, PCT International Publication Number WO 92/04381 teaches the production and use of humanized murine RSV antibodies in which at least a portion of the murine FR regions have been replaced by FR regions of human origin. Such antibodies, including fragments of intact antibodies with antigen-binding ability, are often referred to as "chimeric" antibodies.

[0074] Thus, as will be apparent to one of ordinary skill in the art, the present invention also provides for F(ab')₂, Fab, Fv and Fd fragments; chimeric antibodies in which the Fc and/or FR and/or CDR1 and/or CDR2 and/or light chain CDR3 regions have been replaced by homologous human or non-human sequences; chimeric F(ab')₂ fragment antibodies in

which the FR and/or CDR1 and/or CDR2 and/or light chain CDR3 regions have been replaced by homologous human or non-human sequences; chimeric Fab fragment antibodies in which the FR and/or CDR1 and/or CDR2 and/or light chain CDR3 regions have been replaced by homologous human or non-human sequences; and chimeric Fd fragment antibodies in which the FR and/or CDR1 and/or CDR2 regions have been replaced by homologous human or non-human sequences. The present invention also includes so-called single chain antibodies.

[0075] Thus, the invention involves polypeptides of numerous size and type that bind specifically to polypeptides of the invention (e.g., SEQ ID NO: 2, or 4-its extracellular portions), and complexes of both the polypeptides and their binding partners. These polypeptides may be derived also from sources other than antibody technology. For example, such polypeptide binding agents can be provided by degenerate peptide libraries which can be readily prepared in solution, in immobilized form, as bacterial flagella peptide display libraries or as phage display libraries. Combinatorial libraries also can be synthesized of peptides containing one or more amino acids. Libraries further can be synthesized of peptides and non-peptide synthetic moieties.

[0076] The invention further provides efficient methods of identifying agents or lead compounds for agents active at the level of a polypeptide or polypeptide fragment dependent cellular function. In particular, such functions include interaction with other polypeptides or fragments. Generally, the screening methods involve assaying for compounds which interfere with the activity of a polypeptide of the invention, although compounds which enhance such activity also can be assayed using the screening methods. Such methods are adaptable to automated, high throughput screening of compounds. Target indications include cellular processes modulated by such polypeptides, for example, overexpression in cells under mechanical strains.

[0077] A wide variety of assays for candidate (pharmacological) agents are provided, including, labeled *in vitro* protein-ligand binding assays, electrophoretic mobility shift assays, immunoassays, cell-based assays such as two- or three-hybrid screens, expression assays, etc. The transfected nucleic acids can encode, for example, combinatorial peptide libraries or cDNA libraries. Convenient reagents for such assays, e.g., GAL4 fusion proteins, are known in the art. An exemplary cell-based assay involves transfecting a cell with a nucleic acid encoding a polypeptide of the invention fused to a GAL4 DNA binding domain and a nucleic acid encoding a reporter gene operably joined to a gene expression regulatory region, such as one or more GAL4 binding sites. Activation of reporter gene transcription occurs when the reporter fusion polypeptide binds an agent such as to enable transcription of the reporter gene. Agents which modulate polypeptide mediated cell function are then detected through a change in the expression of reporter gene. Methods for determining changes in the expression of a reporter gene are known in the art.

[0078] Polypeptide fragments used in the methods, when not produced by a transfected nucleic acid are added to an assay mixture as an isolated polypeptide. Polypeptides preferably are produced recombinantly, although such polypeptides may be isolated from biological extracts. Recombinantly produced polypeptides include chimeric proteins comprising a fusion of a protein of the invention with another polypeptide, e.g., a polypeptide capable of providing or enhancing protein-protein binding, sequence specific nucleic acid binding (such as GAL4), enhancing stability of the polypeptide of the invention under assay conditions, or providing a detectable moiety, such as green fluorescent protein or a Flag epitope.

[0079] The assay mixture is comprised of a natural intracellular or extracellular binding target capable of interacting with a polypeptide of the invention. While natural polypeptide binding targets may be used, it is frequently preferred to use portions (e.g., peptides or nucleic acid fragments) or analogs (i.e., agents which mimic the polypeptide's binding properties of the natural binding target for purposes of the assay) of the polypeptide binding target so long as the portion or analog provides binding affinity and avidity to the polypeptide fragment measurable in the assay.

[0080] The assay mixture also comprises a candidate agent. Typically, a plurality of assay mixtures are run in parallel with different agent concentrations to obtain a different response to the various concentrations. Typically, one of these concentrations serves as a negative control, i.e., at zero concentration of agent or at a concentration of agent below the limits of assay detection. Candidate agents encompass numerous chemical classes, although typically they are organic compounds. Preferably, the candidate agents are small organic compounds, i.e., those having a molecular weight of more than about 50 yet less than about 2500, preferably less than about 1000 and, more preferably, less than about 500. Candidate agents comprise functional chemical groups necessary for structural interactions with polypeptides and/or nucleic acids, and typically include at least an amine, carbonyl, hydroxyl or carboxyl group, preferably at least two of the functional chemical groups and more preferably at least three of the functional chemical groups. The candidate agents can comprise cyclic carbon or heterocyclic structure and/or aromatic or polyaromatic structures substituted with one or more of the above-identified functional groups. Candidate agents also can be biomolecules such as peptides, saccharides, fatty acids, sterols, isoprenoids, purines, pyrimidines, derivatives or structural analogs of the above, or combinations thereof and the like. Where the agent is a nucleic acid, the agent typically is a DNA or RNA molecule, although modified nucleic acids as defined herein are also contemplated.

[0081] Candidate agents are obtained from a wide variety of sources including libraries of synthetic or natural compounds. For example, numerous means are available for random and directed synthesis of a wide variety of organic compounds and biomolecules, including expression of randomized oligonucleotides, synthetic organic combinatorial

libraries, phage display libraries of random peptides, and the like. Alternatively, libraries of natural compounds in the form of bacterial, fungal, plant and animal extracts are available or readily produced. Additionally, natural and synthetically produced libraries and compounds can be modified through conventional chemical, physical, and biochemical means. Further, known (pharmacological) agents may be subjected to directed or random chemical modifications such as

acylation, alkylation, esterification, amidification, etc. to produce structural analogs of the agents.

[0082] A variety of other reagents also can be included in the mixture. These include reagents such as salts, buffers, neutral proteins (e.g., albumin), detergents, etc. which may be used to facilitate optimal protein-protein and/or protein-nucleic acid binding. Such a reagent may also reduce non-specific or background interactions of the reaction components. Other reagents that improve the efficiency of the assay such as protease inhibitors, nuclease inhibitors, antimicrobial agents, and the like may also be used.

[0083] The mixture of the foregoing assay materials is incubated under conditions whereby, but for the presence of the candidate agent, the chosen polypeptide of the invention specifically binds a cellular binding target, a portion thereof or analog thereof. The order of addition of components, incubation temperature, time of incubation, and other parameters of the assay may be readily determined. Such experimentation merely involves optimization of the assay parameters, not the fundamental composition of the assay. Incubation temperatures typically are between 4 °C and 40 °C. Incubation times preferably are minimized to facilitate rapid, high throughput screening, and typically are between 0.1 and 10 hours.

[0084] After incubation, the presence or absence of specific binding between the polypeptide and one or more binding targets is detected by any convenient method available to the user. For cell free binding type assays, a separation step is often used to separate bound from unbound components. The separation step may be accomplished in a variety of ways. Conveniently, at least one of the components is immobilized on a solid substrate, from which the unbound components may be easily separated. The solid substrate can be made of a wide variety of materials and in a wide variety of shapes, e.g., microtiter plate, microbead, dipstick, resin particle, etc. The substrate preferably is chosen to maximize signal to noise ratios, primarily to minimize background binding, as well as for ease of separation and cost.

[0085] Separation may be effected for example, by removing a bead or dipstick from a reservoir, emptying or diluting a reservoir such as a microtiter plate well, rinsing a bead, particle, chromatographic column or filter with a wash solution or solvent. The separation step preferably includes multiple rinses or washes. For example, when the solid substrate is a microtiter plate, the wells may be washed several times with a washing solution, which typically includes those components of the incubation mixture that do not participate in specific bindings such as salts, buffer, detergent, a non-specific protein, etc. When the solid substrate is a magnetic bead(s), the bead(s) may be washed one or more times with a washing solution and isolated using a magnet.

[0086] Detection may be effected in any convenient way for cell-based assays such as two- or three-hybrid screens. The transcript resulting from a reporter gene transcription assay of a polypeptide interacting with a target molecule typically encodes a directly or indirectly detectable product, e.g., β -galactosidase activity, luciferase activity, and the like. For cell free binding assays, one of the components usually comprises, or is coupled to, a detectable label. A wide variety of labels can be used, such as those that provide direct detection (e.g., radioactivity, luminescence, optical or electron density, etc), or indirect detection (e.g., epitope tag such as the FLAG epitope, enzyme tag such as horseradish peroxidase, etc.). The label may be bound to a binding partner of the polypeptide, or incorporated into the structure of the binding partner.

[0087] A variety of methods may be used to detect the label, depending on the nature of the label and other assay components. For example, the label may be detected while bound to the solid substrate or subsequent to separation from the solid substrate. Labels may be directly detected through optical or electron density, radioactive emissions, nonradiative energy transfers, etc. or indirectly detected with antibody conjugates, streptavidin-biotin conjugates, etc. Methods for detecting the labels are well known in the art.

[0088] The invention provides polypeptide-specific binding agents, methods of identifying and making such agents, and their use in diagnosis, therapy and pharmaceutical development. For example, polypeptide-specific pharmacological agents are useful in a variety of diagnostic and therapeutic applications, especially where disease or disease prognosis is associated with altered polypeptide binding characteristics. Novel polypeptide-specific binding agents include polypeptide-specific antibodies, cell surface receptors, and other natural intracellular and extracellular binding agents identified with assays such as two hybrid screens, and non-natural intracellular and extracellular binding agents identified in screens of chemical libraries and the like.

[0089] In general, the specificity of polypeptide binding to a specific molecule is determined by binding equilibrium constants. Targets which are capable of selectively binding a polypeptide preferably have binding equilibrium constants of at least about 10^7 M⁻¹, more preferably at least about 10^8 M⁻¹, and most preferably at least about 10^9 M⁻¹. A wide variety of cell based and cell free assays may be used to demonstrate polypeptide-specific binding. Cell based assays include one, two and three hybrid screens, assays in which polypeptide-mediated transcription is inhibited or increased, etc. Cell free assays include protein binding assays, immunoassays, etc. Other assays useful for screening agents which bind polypeptides of the invention include fluorescence resonance energy transfer (FRET), and electrophoretic mobility shift analysis (EMSA).

[0090] According to still another aspect of the invention, a method of diagnosing a disorder characterized by aberrant expression of a nucleic acid molecule, an expression product thereof, or a fragment of an expression product thereof, is provided. The method involves contacting a biological sample isolated from a subject with an agent that specifically binds to the nucleic acid molecule, an expression product thereof, or a fragment of an expression product thereof, and determining the interaction between the agent and the nucleic acid molecule or the expression product as a determination of the disorder, wherein the nucleic acid molecule is a IL1RL-1 nucleic acid (SEQ ID NO.:1). In some embodiments, the disorder is a cardiovascular condition selected from the group consisting of myocardial infarction, stroke, arteriosclerosis, and heart failure. In one embodiment, the disorder is cardiac hypertrophy. In another embodiment, the disorder is myocardial infarction. In one embodiment, the disorder is heart failure.

[0091] In the case where the molecule is a nucleic acid molecule, such determinations can be carried out via any standard nucleic acid determination assay, including the polymerase chain reaction, or assaying with labeled hybridization probes as exemplified herein. In the case where the molecule is an expression product of the nucleic acid molecule, or a fragment of an expression product of the nucleic acid molecule, such determination can be carried out via any standard immunological assay using, for example, antibodies which bind to any of the polypeptide expression products.

[0092] "Aberrant expression" refers to decreased expression (underexpression) or increased expression (overexpression) of any of the foregoing IL1RL-1 molecules (nucleic acids and/or polypeptides) in comparison with a control (i.e., expression of the same molecule in a healthy or "normal" subject). A "healthy subject," as used herein, refers to a subject who is not at risk for developing a future cardiovascular condition (see earlier discussion and Harrison's Principles of Experimental Medicine, 13th Edition, McGraw-Hill, Inc., N.Y.- hereinafter "Harrison's"). Healthy subjects also do not otherwise exhibit symptoms of disease. In other words, such subjects, if examined by a medical professional, would be characterized as healthy and free of symptoms of a cardiovascular disorder or at risk of developing a cardiovascular disorder.

[0093] When the disorder is a cardiovascular condition selected from the group consisting of cardiac hypertrophy, myocardial infarction, stroke, arteriosclerosis, and heart failure, decreased expression of any of the foregoing molecules in comparison with a control (e.g., a healthy subject) is indicative of the presence of the disorder, or indicative of the risk for developing such disorder in the future.

[0094] The invention also provides novel kits which could be used to measure the levels of the nucleic acids of the invention, or expression products of the invention.

[0095] In one embodiment, a kit comprises a package containing an agent that selectively binds to an isolated IL1RL-1 nucleic acid, or expression product thereof, and a control for comparing to a measured value of binding of said agent any of the foregoing isolated nucleic acids or expression products thereof. Kits are generally comprised of the following major elements: packaging, an agent of the invention, a control agent, and instructions. Packaging may be a box-like structure for holding a vial (or number of vials) containing an agent of the invention, a vial (or number of vials) containing a control agent, and instructions. Individuals skilled in the art can readily modify the packaging to suit individual needs. In some embodiments, the control is a predetermined value for comparing to the measured value. In certain embodiments, the control comprises an epitope of the expression product of any of the foregoing isolated nucleic acids.

[0096] In the case of nucleic acid detection, pairs of primers for amplifying a nucleic acid molecule of the invention can be included. The preferred kits would include known amounts of nucleic acid probes, epitopes (such as IL1RL-1 expression products) or anti-epitope antibodies, as well as instructions or other printed material. In certain embodiments the printed material can characterize risk of developing a cardiovascular condition based upon the outcome of the assay. The reagents may be packaged in containers and/or coated on wells in predetermined amounts, and the kits may include standard materials such as labeled immunological reagents (such as labeled anti-IgG antibodies) and the like. One kit is a packaged polystyrene microtiter plate coated with any of the foregoing proteins of the invention and a container containing labeled anti-human IgG antibodies. A well of the plate is contacted with, for example, a biological fluid, washed and then contacted with the anti-IgG antibody. The label is then detected. A kit embodying features of the present invention, generally designated by the numeral 11, is illustrated in Figure 7. Kit 11 is comprised of the following major elements: packaging 15, an agent of the invention 17, a control agent 19, and instructions 21. Packaging 15 is a box-like structure for holding a vial (or number of vials) containing an agent of the invention 17, a vial (or number of vials) containing a control agent 19, and instructions 21. Individuals skilled in the art can readily modify packaging 15 to suit individual needs.

[0097] In preferred embodiments the invention provides novel kits or assays which are specific for, and have appropriate sensitivity with respect to, predetermined values selected on the basis of the present invention. The preferred kits, therefore, would differ from those presently commercially available, by including, for example, different cut-offs, different sensitivities at particular cut-offs as well as instructions or other printed material for characterizing risk based upon the outcome of the assay.

[0098] The invention also embraces methods for evaluating the likelihood that a subject will benefit from treatment with an agent for reducing the risk of a cardiovascular condition. In some embodiments the agent is selected from the group consisting of an anti-inflammatory agent, an antithrombotic agent, an anti-platelet agent, a fibrinolytic agent, a

lipid reducing agent, a direct thrombin inhibitor, a glycoprotein IIb/IIIa receptor inhibitor, an agent that binds to cellular adhesion molecules and inhibits the ability of white blood cells to attach to such molecules, a calcium channel blocker, a beta-adrenergic receptor blocker, a cyclooxygenase-2 inhibitor, and an angiotensin system inhibitor. The method involves obtaining a level of a IL1RL-1 molecule in the subject, and comparing the level of the IL1RL-1 molecule to a predetermined value specific for the diagnosis of a cardiovascular condition. The level of the IL1RL-1 molecule in comparison to the predetermined value is indicative of whether the subject will benefit from treatment with said agent. In certain embodiments, the predetermined value specific for the diagnosis of a cardiovascular condition is a plurality of predetermined marker level ranges and said comparing step comprises determining in which of said predetermined marker level ranges said subjects level falls. The cardiovascular condition can be a condition selected from the group consisting of cardiac hypertrophy, myocardial infarction, stroke, arteriosclerosis, and heart failure.

[0099] The predetermined value can take a variety of forms. It can be single cut-off value, such as a median or mean. It can be established based upon comparative groups, such as where the risk in one defined group is double the risk in another defined group. It can be a range, for example, where the tested population is divided equally (or unequally) into groups, such as a low-risk group, a medium-risk group and a high-risk group, or into quadrants, the lowest quadrant being subjects with the lowest risk and the highest quadrant being subjects with the highest risk.

[0100] The predetermined value can depend upon the particular population selected. For example, an apparently healthy population (no detectable disease and no prior history of a cardiovascular disorder) will have a different 'normal' range of markers of systemic inflammation than will a smoking population or a population the members of which have had a prior cardiovascular disorder. Accordingly, the predetermined values selected may take into account the category in which the subject falls. Appropriate ranges and categories can be selected with no more than routine experimentation by those of ordinary skill in the art.

[0101] As discussed above the invention provides methods for evaluating the likelihood that a subject will benefit from treatment with an agent for reducing risk of a future cardiovascular disorder. This method has important implications for patient treatment and also for clinical development of new therapeutics. Physicians select therapeutic regimens for patient treatment based upon the expected net benefit to the patient. The net benefit is derived from the risk to benefit ratio. The present invention permits selection of subjects who are more likely to benefit by intervention, thereby aiding the physician in selecting a therapeutic regimen. This might include using drugs with a higher risk profile where the likelihood of expected benefit has increased. Likewise, clinical investigators desire to select for clinical trials a population with a high likelihood of obtaining a net benefit. The present invention can help clinical investigators select such subjects. It is expected that clinical investigators now will use the present invention for determining entry criteria for clinical trials.

[0102] The invention also embraces methods for treating a cardiovascular condition. In some embodiments, the method involves administering to a subject in need of such treatment a IL1RL-1 molecule, in an amount effective to treat the cardiovascular condition. In certain embodiments, the method involves administering to a subject in need of such treatment an agent that modulate the expression of any of the foregoing IL1RL-1 molecules. "Agents that modulates expression" include any of the IL1RL-1 molecules described herein, agents that increase expression of these molecules, as well as agents that decrease expression of any of the foregoing IL1RL-1 molecules, in an amount effective to treat the cardiovascular condition.

[0103] "Agents that decrease expression" of a nucleic acid or a polypeptide, as used herein, are known in the art, and refer to antisense nucleic acids, antibodies that bind polypeptides encoded by the nucleic acids, and other agents that lower expression of such molecules. Any agents that decrease expression of a molecule (and as described herein, decrease its activity), are useful according to the invention.

[0104] In certain embodiments, the molecule is a nucleic acid (antisense). In some embodiments the nucleic acid is operatively coupled to a gene expression sequence which directs the expression of the nucleic acid molecule within a cardiomyocyte. The "gene expression sequence" is any regulatory nucleotide sequence, such as a promoter sequence or promoter-enhancer combination, which facilitates the efficient transcription and translation of the nucleic acid to which it is operably joined. The gene expression sequence may, for example, be a mammalian or viral promoter, such as a constitutive or inducible promoter. Constitutive mammalian promoters include, but are not limited to, the promoters for the following genes: hypoxanthine phosphoribosyl transferase (HPTR), adenosine deaminase, pyruvate kinase, α -actin promoter and other constitutive promoters. Exemplary viral promoters which function constitutively in eukaryotic cells include, for example, promoters from the simian virus, papilloma virus, adenovirus, human immunodeficiency virus (HIV), Rous sarcoma virus, cytomegalovirus, the long terminal repeats (LTR) of Moloney leukemia virus and other retroviruses, and the thymidine kinase promoter of herpes simplex virus. Other constitutive promoters are known to those of ordinary skill in the art. The promoters useful as gene expression sequences of the invention also include inducible promoters. Inducible promoters are activated in the presence of an inducing agent. For example, the metallothionein promoter is activated to increase transcription and translation in the presence of certain metal ions. Other inducible promoters are known to those of ordinary skill in the art.

[0105] In general, the gene expression sequence shall include, as necessary, 5' non-transcribing and 5' non-translating sequences involved with the initiation of transcription and translation, respectively, such as a TATA box, capping se-

quence, CAAT sequence, and the like. Especially, such 5' non-transcribing sequences will include a promoter region which includes a promoter sequence for transcriptional control of the operably joined nucleic acid. The gene expression sequences optionally includes enhancer sequences or upstream activator sequences as desired.

[0106] Preferably, any of the IL1RL-1 nucleic acid molecules of the invention is linked to a gene expression sequence which permits expression of the nucleic acid molecule in a cell such as a cardiomyocyte and/or a vascular endothelial cell (including a smooth muscle cell). More preferably, the gene expression sequence permits expression of the nucleic acid molecule in a cardiomyocyte, and does not permit expression of the molecule in a cell selected from the group consisting of a neuronal cell, a fibroblast, and a cell of hematopoietic origin. A sequence which permits expression of the nucleic acid molecule in a cardiomyocyte, is one which is selectively active in such a cell type, thereby causing expression of the nucleic acid molecule in the cell. The cardiac myosin heavy chain gene promoter, for example, can be used to express any of the foregoing nucleic acid molecules of the invention in a cardiomyocyte. Those of ordinary skill in the art will be able to easily identify alternative promoters that are capable of expressing a nucleic acid molecule in a cardiomyocyte.

[0107] The nucleic acid sequence and the gene expression sequence are said to be "operably joined" when they are covalently linked in such a way as to place the transcription and/or translation of the nucleic acid coding sequence under the influence or control of the gene expression sequence. If it is desired that the nucleic acid sequence be translated into a functional protein, two DNA sequences are said to be operably joined if induction of a promoter in the 5' gene expression sequence results in the transcription of the nucleic acid sequence and if the nature of the linkage between the two DNA sequences does not (1) result in the introduction of a frame-shift mutation, (2) interfere with the ability of the promoter region to direct the transcription of the nucleic acid sequence, and/or (3) interfere with the ability of the corresponding RNA transcript to be translated into a protein. Thus, a gene expression sequence would be operably linked to a nucleic acid sequence if the gene expression sequence were capable of effecting transcription of that nucleic acid sequence such that the resulting transcript might be translated into the desired protein or polypeptide.

[0108] The molecules of the invention can be delivered to the preferred cell types of the invention alone or in association with a vector. In its broadest sense, a "vector" is any vehicle capable of facilitating: (1) delivery of a molecule to a target cell and/or (2) uptake of the molecule by a target cell. Preferably, the vectors transport the molecule into the target cell with reduced degradation relative to the extent of degradation that would result in the absence of the vector. Optionally, a "targeting ligand" can be attached to the vector to selectively deliver the vector to a cell which expresses on its surface the cognate receptor for the targeting ligand. In this manner, the vector (containing a nucleic acid or a protein) can be selectively delivered to a cardiomyocyte cell in, e.g., the myocardium. Methodologies for targeting include conjugates, such as those described in U.S. Patent 5,391,723 to Priest. Another example of a well-known targeting vehicle is a liposome. Liposomes are commercially available from Gibco BRL (Life Technologies Inc., Rockville, MD). Numerous methods are published for making targeted liposomes. Preferably, the molecules of the invention are targeted for delivery to cardiomyocytes, and/or vascular endothelial cells.

[0109] In general, the vectors useful in the invention include, but are not limited to, plasmids, phagemids, viruses, other vehicles derived from viral or bacterial sources that have been manipulated by the insertion or incorporation of the nucleic acid sequences of the invention, and additional nucleic acid fragments (e.g., enhancers, promoters) which can be attached to the nucleic acid sequences of the invention. Viral vectors are a preferred type of vector and include, but are not limited to, nucleic acid sequences from the following viruses: adenovirus; adeno-associated virus; retrovirus, such as Moloney murine leukemia virus; Harvey murine sarcoma virus; murine mammary tumor virus; rouse sarcoma virus; SV40-type viruses; polyoma viruses; Epstein-Barr viruses; papilloma viruses; herpes virus; vaccinia virus; polio virus; and RNA viruses such as a retrovirus. One can readily employ other vectors not named but known in the art.

[0110] A particularly preferred virus for certain applications is the adeno-associated virus, a double-stranded DNA virus. The adeno-associated virus is capable of infecting a wide range of cell types and species and can be engineered to be replication-deficient i.e., capable of directing synthesis of the desired proteins, but incapable of manufacturing an infectious particle. It further has advantages, such as heat and lipid solvent stability, high transduction frequencies in cells of diverse lineages, including hematopoietic cells, and lack of superinfection inhibition thus allowing multiple series of transductions. Reportedly, the adeno-associated virus can integrate into human cellular DNA in a site-specific manner, thereby minimizing the possibility of insertional mutagenesis and variability of inserted gene expression. In addition, wild-type adeno-associated virus infections have been followed in tissue culture for greater than 100 passages in the absence of selective pressure, implying that the adeno-associated virus genomic integration is a relatively stable event. The adeno-associated virus can also function in an extrachromosomal fashion.

[0111] In general, other preferred viral vectors are based on non-cytopathic eukaryotic viruses in which non-essential genes have been replaced with the gene of interest. Non-cytopathic viruses include retroviruses, the life cycle of which involves reverse transcription of genomic viral RNA into DNA with subsequent proviral integration into host cellular DNA. Adenoviruses and retroviruses have been approved for human gene therapy trials. In general, the retroviruses are replication-deficient. Such genetically altered retroviral expression vectors have general utility for the high-efficiency transduction of genes *in vivo*. Standard protocols for producing replication-deficient retroviruses (including the steps of

incorporation of exogenous genetic material into a plasmid, transfection of a packaging cell line with plasmid, production of recombinant retroviruses by the packaging cell line, collection of viral particles from tissue culture media, and infection of the target cells with viral particles) are provided in Kriegler, M., "Gene Transfer and Expression, A Laboratory Manual," W.H. Freeman C.O., New York (1990) and Murry, E.J. Ed. "Methods in Molecular Biology," vol. 7, Humana Press, Inc., Clifton, New Jersey (1991).

[0112] Another preferred retroviral vector is the vector derived from the Moloney murine leukemia virus, as described in Nabel, E.G., et al., Science, 1990, 249:1285-1288. These vectors reportedly were effective for the delivery of genes to all three layers of the arterial wall, including the media. Other preferred vectors are disclosed in Flugelman, et al., Circulation, 1992, 85:1110-1117. Additional vectors that are useful for delivering molecules of the invention are described in U.S. Patent No. 5,674,722 by Mulligan, et al.

[0113] In addition to the foregoing vectors, other delivery methods may be used to deliver a molecule of the invention to a cell such as a cardiomyocyte and/or a vascular endothelial cell, and facilitate uptake thereby.

[0114] A preferred such delivery method of the invention is a colloidal dispersion system. Colloidal dispersion systems include lipid-based systems including oil-in-water emulsions, micelles, mixed micelles, and liposomes. A preferred colloidal system of the invention is a liposome. Liposomes are artificial membrane vessels which are useful as a delivery vector *in vivo* or *in vitro*. It has been shown that large unilamellar vessels (LUV), which range in size from 0.2 - 4.0 μm can encapsulate large macromolecules. RNA, DNA, and intact virions can be encapsulated within the aqueous interior and be delivered to cells in a biologically active form (Fraley, et al., Trends Biochem. Sci., 1981, 6:77). In order for a liposome to be an efficient gene transfer vector, one or more of the following characteristics should be present: (1) encapsulation of the gene of interest at high efficiency with retention of biological activity; (2) preferential and substantial binding to a target cell in comparison to non-target cells; (3) delivery of the aqueous contents of the vesicle to the target cell cytoplasm at high efficiency; and (4) accurate and effective expression of genetic information.

[0115] Liposomes may be targeted to a particular tissue, such as the myocardium or the vascular cell wall, by coupling the liposome to a specific ligand such as a monoclonal antibody, sugar, glycolipid, or protein. Ligands which may be useful for targeting a liposome to the vascular wall include, but are not limited to, the viral coat protein of the Hemagglutinating virus of Japan. Additionally, the vector may be coupled to a nuclear targeting peptide, which will direct the nucleic acid to the nucleus of the host cell.

[0116] Liposomes are commercially available from Gibco BRL, for example, as LIPOFECTIN™ and LIPOFECTACE™, which are formed of cationic lipids such as N-[1-(2, 3-dioleoyloxy)-propyl]-N,N,N-trimethylammonium chloride (DOTMA) and dimethyl dioctadecylammonium bromide (DDAB). Methods for making liposomes are well known in the art and have been described in many publications. Liposomes also have been reviewed by Gregoriadis, G. in Trends in Biotechnology, V. 3, p. 235-241 (1985). Novel liposomes for the intracellular delivery of macromolecules, including nucleic acids, are also described in PCT International application no. PCT/US96/07572 (Publication No. WO 96/40060, entitled "Intracellular Delivery of Macromolecules").

[0117] In one particular embodiment, the preferred vehicle is a biocompatible micro particle or implant that is suitable for implantation into the mammalian recipient. Exemplary bioerodible implants that are useful in accordance with this method are described in PCT International application no. PCT/US95/03307 (Publication No. WO 95/24929, entitled "Polymeric Gene Delivery System", which claims priority to U.S. Patent Application Serial No. 213,668, filed March 15, 1994). PCT/US95/03307 describes a biocompatible, preferably biodegradable polymeric matrix for containing an exogenous gene under the control of an appropriate promoter. The polymeric matrix is used to achieve sustained release of the exogenous gene in the patient. In accordance with the instant invention, the nucleic acids described herein are encapsulated or dispersed within the biocompatible, preferably biodegradable polymeric matrix disclosed in PCT/US95/03307. The polymeric matrix preferably is in the form of a micro particle such as a micro sphere (wherein a nucleic acid is dispersed throughout a solid polymeric matrix) or a microcapsule (wherein a nucleic acid is stored in the core of a polymeric shell). Other forms of the polymeric matrix for containing the nucleic acids of the invention include films, coatings, gels, implants, and stents. The size and composition of the polymeric matrix device is selected to result in favorable release kinetics in the tissue into which the matrix device is implanted. The size of the polymeric matrix device further is selected according to the method of delivery which is to be used, typically injection into a tissue or administration of a suspension by aerosol into the nasal and/or pulmonary areas. The polymeric matrix composition can be selected to have both favorable degradation rates and also to be formed of a material which is bioadhesive, to further increase the effectiveness of transfer when the device is administered to a vascular surface. The matrix composition also can be selected not to degrade, but rather, to release by diffusion over an extended period of time.

[0118] Both non-biodegradable and biodegradable polymeric matrices can be used to deliver the nucleic acids of the invention to the subject. Biodegradable matrices are preferred. Such polymers may be natural or synthetic polymers. Synthetic polymers are preferred. The polymer is selected based on the period of time over which release is desired, generally in the order of a few hours to a year or longer. Typically, release over a period ranging from between a few hours and three to twelve months is most desirable. The polymer optionally is in the form of a hydrogel that can absorb up to about 90% of its weight in water and further, optionally is cross-linked with multi-valent ions or other polymers.

[0119] In general, the nucleic acids of the invention are delivered using the bioerodible implant by way of diffusion, or more preferably, by degradation of the polymeric matrix. Exemplary synthetic polymers which can be used to form the biodegradable delivery system include: polyamides, polycarbonates, polyalkylenes, polyalkylene glycols, polyalkylene oxides, polyalkylene terephthalates, polyvinyl alcohols, polyvinyl ethers, polyvinyl esters, polyvinyl halides, polyglycolides, polysiloxanes, polyurethanes and copolymers thereof, alkyl cellulose, hydroxyalkyl celluloses, cellulose ethers, cellulose esters, nitrocelluloses, polymers of acrylic and methacrylic esters, methyl cellulose, ethyl cellulose, hydroxypropyl cellulose, hydroxy-propyl methyl cellulose, hydroxybutyl methyl cellulose, cellulose acetate, cellulose propionate, cellulose acetate butyrate, cellulose acetate phthalate, carboxylethyl cellulose, cellulose triacetate, cellulose sulphate sodium salt, poly(methylmethacrylate), poly(ethylmethacrylate), poly(butylmethacrylate), poly(isobutylmethacrylate), poly(hexylmethacrylate), poly(isodecylmethacrylate), poly(laurylmethacrylate), poly(phenylmethacrylate), poly(methylacrylate), poly(isopropylacrylate), poly(isobutylacrylate), poly(octadecylacrylate), polyethylene, polypropylene, poly(ethyleneglycol), poly(ethyleneoxide), poly(ethyleneterephthalate), poly(vinyl alcohols), polyvinyl acetate, poly vinyl chloride, polystyrene and polyvinylpyrrolidone.

[0120] Examples of non-biodegradable polymers include ethylene vinyl acetate, poly(meth)acrylic acid, polyamides, copolymers and mixtures thereof.

[0121] Examples of biodegradable polymers include synthetic polymers such as polymers of lactic acid and glycolic acid, polyanhydrides, poly(ortho)esters, polyurethanes, poly(butic acid), poly(valeric acid), and poly(lactide-cocaprolactone), and natural polymers such as alginate and other polysaccharides including dextran and cellulose, collagen, chemical derivatives thereof (substitutions, additions of chemical groups, for example, alkyl, alkylene, hydroxylations, oxidations, and other modifications routinely made by those skilled in the art), albumin and other hydrophilic proteins, zein and other prolamines and hydrophobic proteins, copolymers and mixtures thereof. In general, these materials degrade either by enzymatic hydrolysis or exposure to water *in vivo*, by surface or bulk erosion.

[0122] Bioadhesive polymers of particular interest include bioerodible hydrogels described by H.S. Sawhney, C.P. Pathak and J.A. Hubell in *Macromolecules*, 1993, 26, 581-587, the teachings of which are incorporated herein, polyhyaluronic acids, casein, gelatin, glutin, polyanhydrides, polyacrylic acid, alginate, chitosan, poly(methyl methacrylates), poly(ethyl methacrylates), poly(butylmethacrylate), poly(isobutyl methacrylate), poly(hexylmethacrylate), poly(isodecyl methacrylate), poly(lauryl methacrylate), poly(phenyl methacrylate), poly(methyl acrylate), poly(isopropyl acrylate), poly(isobutyl acrylate), and poly(octadecyl acrylate). Thus, the invention provides a composition of the above-described molecules of the invention for use as a medicament, methods for preparing the medicament and methods for the sustained release of the medicament *in vivo*.

[0123] Compaction agents also can be used in combination with a vector of the invention. A "compaction agent", as used herein, refers to an agent, such as a histone, that neutralizes the negative charges on the nucleic acid and thereby permits compaction of the nucleic acid into a fine granule. Compaction of the nucleic acid facilitates the uptake of the nucleic acid by the target cell. The compaction agents can be used alone, e.g., to deliver an isolated nucleic acid of the invention in a form that is more efficiently taken up by the cell or, more preferably, in combination with one or more of the above-described vectors.

[0124] Other exemplary compositions that can be used to facilitate uptake by a target cell of the nucleic acids of the invention include calcium phosphate and other chemical mediators of intracellular transport, microinjection compositions, electroporation and homologous recombination compositions (e.g., for integrating a nucleic acid into a preselected location within the target cell chromosome).

[0125] The term "facilitate uptake" of a molecule into a cell according to the invention has the following meanings depending upon the nature of the molecule. For an isolated nucleic acid it is meant to describe entry of the nucleic acid through the cell membrane and into the cell nucleus, where upon the "nucleic acid transgene" can utilize the cell machinery to produce functional polypeptides encoded by the nucleic acid. By "nucleic acid transgene" it is meant to describe all of the nucleic acids of the invention with or without the associated vectors. For a polypeptide, it is meant to describe entry of the polypeptide through the cell membrane and into the cell cytoplasm, and if necessary, utilization of the cell cytoplasmic machinery to functionally modify the polypeptide (e.g., to an active form).

[0126] Various techniques may be employed for introducing nucleic acids of the invention into cells, depending on whether the nucleic acids are introduced *in vitro* or *in vivo* in a host. Such techniques include transfection of nucleic acid-CaPO₄ precipitates, transfection of nucleic acids associated with DEAE, transfection with a retrovirus including the nucleic acid of interest, liposome mediated transfection, and the like. For certain uses, it is preferred to target the nucleic acid to particular cells. In such instances, a vehicle used for delivering a nucleic acid of the invention into a cell (e.g., a liposome, a retrovirus, or other virus) can have a targeting molecule attached thereto. For example, a molecule such as an antibody specific for a surface membrane protein on the target cell or a ligand for a receptor on the target cell can be bound to or incorporated within the nucleic acid delivery vehicle. For example, where liposomes are employed to deliver the nucleic acids of the invention, proteins which bind to a surface membrane protein associated with endocytosis may be incorporated into the liposome formulation for targeting and/or to facilitate uptake. Such proteins include capsid proteins or fragments thereof tropic for a particular cell type, antibodies for proteins which undergo internalization in

cycling, proteins that target intracellular localization and enhance intracellular half life, and the like. Polymeric delivery systems also have been used successfully to deliver nucleic acids into cells, as is known by those skilled in the art. Such systems even permit oral delivery of nucleic acids.

[0127] The invention also provides methods for the diagnosis and therapy of vascular and cardiovascular disorders. Such disorders include myocardial infarction, stroke, arteriosclerosis, heart failure, and cardiac hypertrophy.

[0128] The methods of the invention are useful in both the acute and the prophylactic treatment of any of the foregoing conditions. As used herein, an acute treatment refers to the treatment of subjects having a particular condition. Prophylactic treatment refers to the treatment of subjects at risk of having the condition, but not presently having or experiencing the symptoms of the condition.

[0129] In its broadest sense, the terms "treatment" or "to treat" refer to both acute and prophylactic treatments. If the subject in need of treatment is experiencing a condition (or has or is having a particular condition), then treating the condition refers to ameliorating, reducing or eliminating the condition or one or more symptoms arising from the condition. In some preferred embodiments, treating the condition refers to ameliorating, reducing or eliminating a specific symptom or a specific subset of symptoms associated with the condition. If the subject in need of treatment is one who is at risk of having a condition, then treating the subject refers to reducing the risk of the subject having the condition.

[0130] Stroke (also referred to herein as ischemic stroke and/or cerebrovascular ischemia) is often cited as the third most common cause of death in the industrial world, ranking behind ischemic heart disease and cancer. Strokes are responsible for about 300,000 deaths annually in the United States and are a leading cause of hospital admissions and long-term disabilities. Accordingly, the socioeconomic impact of stroke and its attendant burden on society is practically immeasurable.

[0131] "Stroke" is defined by the World Health Organization as a rapidly developing clinical sign of focal or global disturbance of cerebral function with symptoms lasting at least 24 hours. Strokes are also implicated in deaths where there is no apparent cause other than an effect of vascular origin.

[0132] Strokes are typically caused by blockages or occlusions of the blood vessels to the brain or within the brain. With complete occlusion, arrest of cerebral circulation causes cessation of neuronal electrical activity within seconds. Within a few minutes after the deterioration of the energy state and ion homeostasis, depletion of high energy phosphates, membrane ion pump failure, efflux of cellular potassium, influx of sodium chloride and water, and membrane depolarization occur. If the occlusion persists for more than five to ten minutes, irreversible damage results. With incomplete ischemia, however, the outcome is difficult to evaluate and depends largely on residual perfusion and the availability of oxygen. After a thrombotic occlusion of a cerebral vessel, ischemia is rarely total. Some residual perfusion usually persists in the ischemic area, depending on collateral blood flow and local perfusion pressure.

[0133] Cerebral blood flow can compensate for drops in mean arterial blood pressure from 90 to 60 mm Hg by autoregulation. This phenomenon involves dilatation of downstream resistant vessels. Below the lower level of autoregulation (about 60 mm Hg), vasodilatation is inadequate and the cerebral blood flow falls. The brain, however, has perfusion reserves that can compensate for the fall in cerebral blood flow. This reserve exists because under normal conditions only about 35% of the oxygen delivered by the blood is extracted. Therefore, increased oxygen extraction can take place, provided that normoxia and normocapnea exist. When distal blood pressure falls below approximately 30 mm Hg, the two compensatory mechanisms (autoregulation and perfusion reserve) are inadequate to prevent failure of oxygen delivery.

[0134] As blood flow drops below the ischemic threshold of 23 ml/100g/minute, symptoms of tissue hypoxia develop. Severe ischemia may be lethal. When the ischemia is moderate, it will result in "penumbra." In the neurological context, penumbra refers to a zone of brain tissue with moderate ischemia and paralyzed neuronal function, which is reversible with restoration of adequate perfusion. The penumbra forms a zone of collaterally perfused tissue surrounding a core of severe ischemia in which an infarct has developed. In other words, the penumbra is the tissue area that can be saved, and is essentially in a state between life and death.

[0135] Although an ischemic event can occur anywhere in the vascular system, the carotid artery bifurcation and the origin of the internal carotid artery are the most frequent sites for thrombotic occlusions of cerebral blood vessels, which result in cerebral ischemia. The symptoms of reduced blood flow due to stenosis or thrombosis are similar to those caused by middle cerebral artery disease. Flow through the ophthalmic artery is often affected sufficiently to produce amaurosis fugax or transient monocular blindness. Severe bilateral internal carotid artery stenosis may result in cerebral hemispheric hypoperfusion. This manifests with acute headache ipsilateral to the acutely ischemic hemisphere. Occlusions or decrease of the blood flow with resulting ischemia of one anterior cerebral artery distal to the anterior communicating artery produces motor and cortical sensory symptoms in the contralateral leg and, less often, proximal arm. Other manifestations of occlusions or underperfusion of the anterior cerebral artery include gait ataxia and sometimes urinary incontinence due to damage to the parasagittal frontal lobe. Language disturbances manifested as decreased spontaneous speech may accompany generalized depression of psychomotor activity.

[0136] Most ischemic strokes involve portions or all of the territory of the middle cerebral artery with emboli from the heart or extracranial carotid arteries accounting for most cases. Emboli may occlude the main stem of the middle cerebral

artery, but more frequently produce distal occlusion of either the superior or the inferior branch. Occlusions of the superior branch cause weakness and sensory loss that are greatest in the face and arm. Occlusions of the posterior cerebral artery distal to its penetrating branches cause complete contralateral loss of vision. Difficulty in reading (dyslexia) and in performing calculations (dyscalculia) may follow ischemia of the dominant posterior cerebral artery. Proximal occlusion of the posterior cerebral artery causes ischemia of the branches penetrating to calamic and limbic structures. The clinical results are hemisensory disturbances that may chronically change to intractable pain of the defective side (thalamic pain).

[0137] A subject having a stroke is so diagnosed by symptoms experienced and/or by a physical examination including interventional and non-interventional diagnostic tools such as CT and MR imaging. The methods of the invention are advantageous for the treatment of various clinical presentations of stroke subjects. A subject having a stroke may present with one or more of the following symptoms: paralysis, weakness, decreased sensation and/or vision, numbness, tingling, aphasia (e.g., inability to speak or slurred speech, difficulty reading or writing), agnosia (i.e., inability to recognize or identify sensory stimuli), loss of memory, co-ordination difficulties, lethargy, sleepiness or unconsciousness, lack of bladder or bowel control and cognitive decline (e.g., dementia, limited attention span, inability to concentrate). Using medical imaging techniques, it may be possible to identify a subject having a stroke as one having an infarct or one having hemorrhage in the brain.

[0138] An important embodiment of the invention is treatment of a subject with an abnormally elevated risk of an ischemic stroke. As used herein, subjects having an abnormally elevated risk of an ischemic stroke are a category determined according to conventional medical practice (see earlier discussion); such subjects may also be identified in conventional medical practice as having known risk factors for stroke or having increased risk of cerebrovascular events. This category includes, for example, subjects which are having elective vascular surgery. Typically, the risk factors associated with cardiac disease are the same as are associated with stroke. The primary risk factors include hypertension, hypercholesterolemia, and smoking. Atrial fibrillation or recent myocardial infarction are also important risk factors. In addition, modified levels of expression of a IL1RL-1 nucleic acid molecule, or an expression product thereof, are also, according to the present invention, important risk factors.

[0139] As used herein, subjects having an abnormally elevated risk of an ischemic stroke also include subjects undergoing surgical or diagnostic procedures which risk release of emboli, lowering of blood pressure or decrease in blood flow to the brain, such as carotid endarterectomy, brain angiography, neurosurgical procedures in which blood vessels are compressed or occluded, cardiac catheterization, angioplasty, including balloon angioplasty, coronary by-pass surgery, or similar procedures. Subjects having an abnormally elevated risk of an ischemic stroke also include subjects having any cardiac condition that may lead to decreased blood flow to the brain, such as atrial fibrillation, ventricular tachycardia, dilated cardiomyopathy and other cardiac conditions requiring anticoagulation. Subjects having an abnormally elevated risk of an ischemic stroke also include subjects having conditions including arteriopathy or brain vasculitis, such as that caused by lupus, congenital diseases of blood vessels, such as CADASIL syndrome, or migraine, especially prolonged episodes.

[0140] The treatment of stroke can be for patients who have experienced a stroke or can be a prophylactic treatment. Short term prophylactic treatment is indicated for subjects having surgical or diagnostic procedures which risk release of emboli, lowering of blood pressure or decrease in blood flow to the brain, to reduce the injury due to any ischemic event that occurs as a consequence of the procedure. Longer term or chronic prophylactic treatment is indicated for subjects having cardiac conditions that may lead to decreased blood flow to the brain, or conditions directly affecting brain vasculature. If prophylactic, then the treatment is for subjects having an abnormally elevated risk of an ischemic stroke, as described above. If the subject has experienced a stroke, then the treatment can include acute treatment. Acute treatment for stroke subjects means administration of an agent of the invention at the onset of symptoms of the condition or within 48 hours of the onset, preferably within 24 hours, more preferably within 12 hours, more preferably within 6 hours, and even more preferably within 3 hours of the onset of symptoms of the condition.

[0141] Criteria for defining hypercholesterolemic and/or hypertriglyceridemic subjects are well known in the art (see, e.g., "Harrison's"). Hypercholesterolemic subjects and hypertriglyceridemic subjects are associated with increased incidence of premature coronary heart disease. A hypercholesterolemic subject has an LDL level of >160 mg/dL or >130 mg/dL and at least two risk factors selected from the group consisting of male gender, family history of premature coronary heart disease, cigarette smoking (more than 10 per day), hypertension, low HDL (<35 mg/dL), diabetes mellitus, hyperinsulinemia, abdominal obesity, high lipoprotein (a), and personal history of cerebrovascular disease or occlusive peripheral vascular disease. A hypertriglyceridemic subject has a triglyceride (TG) level of >250 mg/dL. Thus, a hyperlipidemic subject is defined as one whose cholesterol and triglyceride levels equal or exceed the limits set as described above for both the hypercholesterolemic and hypertriglyceridemic subjects.

[0142] "Myocardial infarction" is a focus of necrosis resulting from inadequate perfusion of the cardiac tissue. Myocardial infarction generally occurs with the abrupt decrease in coronary blood flow that follows a thrombotic occlusion of a coronary artery previously narrowed by atherosclerosis. Generally, infarction occurs when an atherosclerotic plaque fissures, ruptures, or ulcerates, and a mural thrombus forms leading to coronary artery occlusion.

[0143] The diagnosis of myocardial infarction in a subject determines the need for treating the subject according to

the methods of the invention. A number of laboratory tests, well known in the art, are described, for example, in Harrison's. Generally, the tests may be divided into four main categories: (1) nonspecific indexes of tissue necrosis and inflammation, (2) electrocardiograms, (3) serum enzyme changes (e.g., creatine phosphokinase levels), and (4) cardiac imaging. A person of ordinary skill in the art could easily apply any of the foregoing tests to determine when a subject is at risk, is suffering, or has suffered, a myocardial infarction. In addition, increased levels of expression of a IL1RL-1 nucleic acid molecule, or an expression product thereof, are also, according to the present invention, important risk factors. A positively identified subject would thus benefit from a method of treatment of the invention.

[0144] According to the invention, the method involves administering to a subject having a myocardial infarction any of the foregoing IL1RL-1 molecules in an amount effective to treat the cardiovascular disorder in the subject. By "having a myocardial infarction" it is meant that the subject is at risk of developing, is currently having, or has suffered a myocardial infarction. It is believed that immediate administration of the molecule would greatly benefit the subject by inhibiting apoptotic cell-death of cardiomyocytes (the cells mostly affected by the infarct) prior to, or following the infarct. By "immediate" it is meant that administration occurs before (if it is diagnosed in time), or within 48 hours from the myocardial infarct, although administration up to 14 days after the episode may also be beneficial to the subject.

[0145] Another important embodiment of the invention is the treatment of ischemic injury resulting from arteriosclerosis. Arteriosclerosis is a term used to describe a thickening and hardening of the arterial wall. It is believed to be responsible for the majority of deaths in the United States and in most westernized societies. Atherosclerosis is one type of arteriosclerosis that is believed to be the cause of most coronary artery disease, aortic aneurysm and arterial disease of the lower extremities (including peripheral vascular arteriopathy), as well as contributing to cerebrovascular disease. Atherosclerosis is the leading cause of death in the United States.

[0146] A normal artery typically is lined on its inner-side only by a single layer of endothelial cells, the intima. The intima overlays the media, which contains only a single cell type, the smooth muscle cell. The outer-most layer of the artery is the adventitia. With aging, there is a continuous increase in the thickness of the intima, believed to result in part from migration and proliferation of smooth muscle cells from the media. A similar increase in the thickness of the intima also occurs as a result of various traumatic events or interventions, such as occurs when, for example, a balloon dilatation procedure causes injury to the vessel wall. The invention is used in connection with treating ischemic injury resulting from arteriosclerotic conditions. An arteriosclerotic condition as used herein means classical atherosclerosis, accelerated atherosclerosis, atherosclerosis lesions and any other arteriosclerotic conditions characterized by undesirable endothelial and/or vascular smooth muscle cell proliferation, including vascular complications of diabetes.

[0147] Another important embodiment of the invention is the treatment of heart failure. Heart failure is a clinical syndrome of diverse etiologies linked by the common denominator of impaired heart pumping and is characterized by the failure of the heart to pump blood commensurate with the requirements of the metabolizing tissues, or to do so only from an elevating filling pressure.

[0148] Another important embodiment of the invention is the treatment of cardiac hypertrophy. This condition is typically characterized by left ventricular hypertrophy, usually of a nondilated chamber, without obvious antecedent cause. Current methods of diagnosis include the electrocardiogram and the echocardiogram. Many patients, however, are asymptomatic and may be relatives of patients with known disease. Unfortunately, the first manifestation of the disease may be sudden death, frequently occurring in children and young adults, often during or after physical exertion.

[0149] Agents for reducing the risk of or treating a cardiovascular disorder include those selected from the group consisting of anti-inflammatory agents, anti-thrombotic agents, anti-platelet agents, fibrinolytic agents, lipid reducing agents, direct thrombin inhibitors, glycoprotein IIb/IIIa receptor inhibitors, agents that bind to cellular adhesion molecules and inhibit the ability of white blood cells to attach to such molecules (e.g. anti-cellular adhesion molecule antibodies), calcium channel blockers, beta-adrenergic receptor blockers, cyclooxygenase-2 inhibitors, angiotensin system inhibitors, and/or any combinations thereof. One preferred agent is aspirin.

[0150] The mode of administration and dosage of a therapeutic agent of the invention will vary with the particular stage of the condition being treated, the age and physical condition of the subject being treated, the duration of the treatment, the nature of the concurrent therapy (if any), the specific route of administration, and the like factors within the knowledge and expertise of the health practitioner.

[0151] As described herein, the agents of the invention are administered in effective amounts to treat any of the foregoing cardiovascular disorders. In general, an effective amount is any amount that can cause a beneficial change in a desired tissue of a subject. Preferably, an effective amount is that amount sufficient to cause a favorable phenotypic change in a particular condition such as a lessening, alleviation or elimination of a symptom or of a condition as a whole.

[0152] In general, an effective amount is that amount of a pharmaceutical preparation that alone, or together with further doses, produces the desired response. This may involve only slowing the progression of the condition temporarily, although more preferably, it involves halting the progression of the condition permanently or delaying the onset of or preventing the condition from occurring. This can be monitored by routine methods. Generally, doses of active compounds would be from about 0.01 mg/kg per day to 1000 mg/kg per day. It is expected that doses ranging from 50-500 mg/kg will be suitable, preferably orally and in one or several administrations per day.

[0153] Such amounts will depend, of course, on the particular condition being treated, the severity of the condition, the subject patient parameters including age, physical condition, size and weight, the duration of the treatment, the nature of concurrent therapy (if any), the specific route of administration and like factors within the knowledge and expertise of the health practitioner. Lower doses will result from certain forms of administration, such as intravenous administration. In the event that a response in a subject is insufficient at the initial doses applied, higher doses (or effectively higher doses by a different, more localized delivery route) may be employed to the extent that patient tolerance permits. Multiple doses per day are contemplated to achieve appropriate systemic levels of compounds. It is preferred generally that a maximum dose be used, that is, the highest safe dose according to sound medical judgment. It will be understood by those of ordinary skill in the art, however, that a patient may insist upon a lower dose or tolerable dose for medical reasons, psychological reasons or for virtually any other reasons.

[0154] The agents of the invention may be combined, optionally, with a pharmaceutically-acceptable carrier to form a pharmaceutical preparation. The term "pharmaceutically-acceptable carrier," as used herein, means one or more compatible solid or liquid fillers, diluents or encapsulating substances which are suitable for administration into a human. The term "carrier" denotes an organic or inorganic ingredient, natural or synthetic, with which the active ingredient is combined to facilitate the application. The components of the pharmaceutical compositions also are capable of being co-mingled with the molecules of the present invention, and with each other, in a manner such that there is no interaction which would substantially impair the desired pharmaceutical efficacy. In some aspects, the pharmaceutical preparations comprise an agent of the invention in an amount effective to treat a disorder.

[0155] The pharmaceutical preparations may contain suitable buffering agents, including: acetic acid in a salt; citric acid in a salt; boric acid in a salt; or phosphoric acid in a salt. The pharmaceutical compositions also may contain, optionally, suitable preservatives, such as: benzalkonium chloride; chlorobutanol; parabens or thimerosal.

[0156] A variety of administration routes are available. The particular mode selected will depend, of course, upon the particular drug selected, the severity of the condition being treated and the dosage required for therapeutic efficacy. The methods of the invention, generally speaking, may be practiced using any mode of administration that is medically acceptable, meaning any mode that produces effective levels of the active compounds without causing clinically unacceptable adverse effects. Such modes of administration include oral, rectal, topical, nasal, intradermal, transdermal, or parenteral routes. The term "parenteral" includes subcutaneous, intravenous, intramuscular, or infusion. Intravenous or intramuscular routes are not particularly suitable for long-term therapy and prophylaxis. As an example, pharmaceutical compositions for the acute treatment of subjects having a migraine headache may be formulated in a variety of different ways and for a variety of administration modes including tablets, capsules, powders, suppositories, injections and nasal sprays.

[0157] The pharmaceutical preparations may conveniently be presented in unit dosage form and may be prepared by any of the methods well-known in the art of pharmacy. All methods include the step of bringing the active agent into association with a carrier which constitutes one or more accessory ingredients. In general, the compositions are prepared by uniformly and intimately bringing the active compound into association with a liquid carrier, a finely divided solid carrier, or both, and then, if necessary, shaping the product.

[0158] Compositions suitable for oral administration may be presented as discrete units, such as capsules, tablets, lozenges, each containing a predetermined amount of the active compound. Other compositions include suspensions in aqueous liquids or non-aqueous liquids such as a syrup, elixir or an emulsion.

[0159] Compositions suitable for parenteral administration conveniently comprise a sterile aqueous preparation of an agent of the invention, which is preferably isotonic with the blood of the recipient. This aqueous preparation may be formulated according to known methods using suitable dispersing or wetting agents and suspending agents. The sterile injectable preparation also may be a sterile injectable solution or suspension in a non-toxic parenterally-acceptable diluent or solvent, for example, as a solution in 1,3-butane diol. Among the acceptable vehicles and solvents that may be employed are water, Ringer's solution, and isotonic sodium chloride solution. In addition, sterile, fixed oils are conventionally employed as a solvent or suspending medium. For this purpose any bland fixed oil may be employed including synthetic mono or di-glycerides. In addition, fatty acids such as oleic acid may be used in the preparation of injectables. Formulations suitable for oral, subcutaneous, intravenous, intramuscular, etc. administrations can be found in Remington's Pharmaceutical Sciences, Mack Publishing Co., Easton, PA.

[0160] Other delivery systems can include time release, delayed release or sustained release delivery systems. Such systems can avoid repeated administrations of an agent of the present invention, increasing convenience to the subject and the physician. Many types of release delivery systems are available and known to those of ordinary skill in the art. They include polymer base systems such as poly(lactide-glycolide), copolyoxalates, polycaprolactones, polyesteramides, polyorthoesters, polyhydroxybutyric acid, and polyanhydrides. Microcapsules of the foregoing polymers containing drugs are described in, for example, U.S. Patent No. 5,075,109. Delivery systems also include non-polymer systems that are: lipids including sterols such as cholesterol, cholesterol esters and fatty acids or neutral fats such as mono-, di-, and tri-glycerides; hydrogel release systems; slyastic systems; peptide based systems; wax coatings; compressed tablets using conventional binders and excipients; partially fused implants; and the like. Specific examples include, but are not limited

to: (a) erosional systems in which an agent of the invention is contained in a form within a matrix such as those described in U.S. Patent Nos. 4,452,775; 4,675,189; and 5,736,152; and (b) diffusional systems in which an active component permeates at a controlled rate from a polymer such as described in U.S. Patent Nos. 3,854,480; 5,133,974; and 5,407,686. In addition, pump-based hardware delivery systems can be used, some of which are adapted for implantation.

[0161] Use of a long-term sustained release implant may be desirable. Long-term release, as used herein, means that the implant is constructed and arranged to deliver therapeutic levels of the active ingredient for at least 30 days, and preferably 60 days. Long-term sustained release implants are well-known to those of ordinary skill in the art and include some of the release systems described above. Specific examples include, but are not limited to, long-term sustained release implants described in U.S. Patent No. 4,748,024, and Canadian Patent No. 1330939.

[0162] The invention also involves the administration, and in some embodiments co-administration, of agents other than the IL1RL-1 molecules of the invention (nucleic acids and polypeptides, and/or fragments thereof) that when administered in effective amounts can act cooperatively, additively or synergistically with a molecule of the invention to: (i) modulate cardiac cell anti-apoptotic activity, and (ii) treat any of the conditions in which cardiac cell anti-apoptotic activity of a molecule of the invention is involved. Agents other than the molecules of the invention include anti-inflammatory agents, anti-thrombotic agents, anti-coagulants, anti-platelet agents, fibrinolytic agents, lipid reducing agents, direct thrombin inhibitors, glycoprotein IIb/IIIa receptor inhibitors, agents that bind to cellular adhesion molecules and inhibit the ability of white blood cells to attach to such molecules, calcium channel blockers, beta-adrenergic receptor blockers, cyclooxygenase-2 inhibitors, angiotensin system inhibitors, anti-hypertensive agents, and/or combinations thereof.

[0163] "Anti-inflammatory" agents include Alclofenac; Alclometasone Dipropionate; Algestone Acetonide; Alpha Amylase; Amcinafal; Amcinafide; Amfenac Sodium; Amiprilose Hydrochloride; Anakinra; Aniolac; Anitrazafen; Apazone; Balsalazide Disodium; Bendazac; Benoxaprofen; Benzydamine Hydrochloride; Bromelains; Broperamole; Budesonide; Carprofen; Cicloprofen; Cintazone; Cliprofen; Clobetasol Propionate; Clobetasone Butyrate; Clopirac; Cloticasone Propionate; Cormethasone Acetate; Cortodoxone; Deflazacort; Desonide; Desoximetasone; Dexamethasone Dipropionate; Diclofenac Potassium; Diclofenac Sodium; Diflorasone Diacetate; Diflumidone Sodium; Diflunisal; Difluprednate; Diftalone; Dimethyl Sulfoxide; Drocinonide; Endrysone; Enlimomab; Enolicam Sodium; Epirizole; Etodolac; Etofenamate; Felbinac; Fenamole; Fenbufen; Fenclofenac; Fenclorac; Fendosal; Fenpipalone; Fentiazac; Flazalone; Fluazacort; Flufenamic Acid; Flumizole; Flunisolide Acetate; Flunixin; Flunixin Meglumine; Fluocortin Butyl; Fluorometholone Acetate; Fluquazone; Flurbiprofen; Fluretofen; Fluticasone Propionate; Furaprofen; Furobufen; Halcinonide; Halobetasol Propionate; Halopredone Acetate; Ibufenac; Ibuprofen; Ibuprofen Aluminum; Ibuprofen Piconol; Ilonidap; Indomethacin; Indomethacin Sodium; Indoprofen; Indoxole; Intrazole; Isoflupredone Acetate; Isoxepac; Isoxicam; Ketoprofen; Lofemizole Hydrochloride; Lornoxicam; Loteprednol Etabonate; Meclofenamate Sodium; Meclofenamic Acid; Meclorison Dibutyrate; Mefenamic Acid; Mesalamine; Meseclazone; Methylprednisolone Suleptanate; Momiflumate; Nabumetone; Naproxen; Naproxen Sodium; Naproxol; Nimazone; Olsalazine Sodium; Orgotein; Orpanoxin; Oxaprozin; Oxyphenbutazone; Paranyline Hydrochloride; Pentosan Polysulfate Sodium; Phenbutazone Sodium Glycerate; Pirfenidone; Piroxicam; Piroxicam Cinnamate; Piroxicam Olamine; Pirprofen; Prednazate; Prifelone; Prodlol Acid; Proquazone; Proxazole; Proxazole Citrate; Rimexolone; Romazarit; Salcolex; Salsalate; Salicylates; Sanguinarium Chloride; Seclazone; Sermetacin; Sudoxicam; Sulindac; Suprofen; Talmecatin; Talniflumate; Talosalate; Tebufelone; Tenidap; Tenidap Sodium; Tenoxicam; Tesicam; Tesimide; Tetrydamine; Tiopinac; Tixocortol Pivalate; Tolmetin; Tolmetin Sodium; Triclonide; Triflumidate; Zidometacin; Glucocorticoids; and Zomepirac Sodium. One preferred anti-inflammatory agent is aspirin.

[0164] "Anti-thrombotic" and/or "fibrinolytic" agents include plasminogen (to plasmin via interactions of prekallikrein, kininogens, Factors XII, XIIIa, plasminogen proactivator, and tissue plasminogen activator[TPA]) Streptokinase; Urokinase; Anisoylated Plasminogen-Streptokinase Activator Complex; Pro-Urokinase; (Pro-UK); rTPA (alteplase or activase; "r" denotes recombinant); rPro-UK; Abbokinase; Eminase; Streptase Anagrelide Hydrochloride; Bivalirudin; Dalteparin Sodium; Danaparoid Sodium; Dazoxiben Hydrochloride; Efegatran Sulfate; Enoxaparin Sodium; Ifetroban; Ifetroban Sodium; Tinzaparin Sodium; Retaplast; Trifenagrel; Warfarin; and Dextran.

[0165] "Anti-platelet" agents include Clopidogrel; Sulfipyrazone; Aspirin; Dipyridamole; Clofibrate; Pyridinol Carbamate; PGE; Glucagon; Antiserotonin drugs; Caffeine; Theophyllin Pentoxifyllin; Ticlopidine; and Anagrelide.

[0166] "Lipid reducing" agents include gemfibrozil, cholestyramine, colestipol, nicotinic acid, probucol lovastatin, fluvastatin, simvastatin, atorvastatin, pravastatin, and cirvastatin.

[0167] "Direct thrombin inhibitors" include hirudin, hirugen, hirulog, agatroban, PPACK, and thrombin aptamers.

[0168] "Glycoprotein IIb/IIIa receptor inhibitors" embraces both antibodies and non-antibodies, and include, but are not limited, to ReoPro (abcixamab), lamifiban, and tirofiban.

[0169] "Calcium channel blockers" are a chemically diverse class of compounds having important therapeutic value in the control of a variety of diseases including several cardiovascular disorders, such as hypertension, angina, and cardiac arrhythmias (Fleckenstein, *Cir. Res.* v. 52, (suppl. 1), p.13-16 (1983); Fleckenstein, *Experimental Facts and Therapeutic Prospects*, John Wiley, New York (1983); McCall, D., *Curr Pract Cardiol*, v. 10, p. 1-11 (1985)). Calcium

channel blockers are a heterogeneous group of drugs that prevent or slow the entry of calcium into cells by regulating cellular calcium channels. (Remington, The Science and Practice of Pharmacy, Nineteenth Edition, Mack Publishing Company, Eaton, PA, p.963 (1995)). Most of the currently available calcium channel blockers, and useful according to the present invention, belong to one of three major chemical groups of drugs, the dihydropyridines, such as nifedipine, the phenyl alkyl amines, such as verapamil, and the benzothiazepines, such as diltiazem. Other calcium channel blockers useful according to the invention, include, but are not limited to, amrinone, amlodipine, bencyclane, felodipine, fendiline, flunarizine, isradipine, nicardipine, nimodipine, perhexilene, gallopamil, tiapamil and tiapamil analogues (such as 1993RO-11-2933), phenytoin, barbiturates, and the peptides dynorphin, omega-conotoxin, and omega-agatoxin, and the like and/or pharmaceutically acceptable salts thereof.

[0170] "Beta-adrenergic receptor blocking agents" are a class of drugs that antagonize the cardiovascular effects of catecholamines in angina pectoris, hypertension, and cardiac arrhythmias. Beta-adrenergic receptor blockers include, but are not limited to, atenolol, acebutolol, alprenolol, befunolol, betaxolol, bunitrolol, carteolol, celiprolol, hedroxalol, indenolol, labetalol, levobunolol, mepindolol, methypranol, metindol, metoprolol, metrizoranolol, oxprenolol, pindolol, propranolol, practolol, practolol, sotalolnadolol, tiprenolol, tomalolol, timolol, bupranolol, penbutolol, trimepranol, 2-(3-(1,1-dimethylethyl)-amino-2-hydroxypropoxy)-3-pyridenecarbonitrilHCl, 1-butylamino-3-(2,5-dichlorophenoxy)-2-propanol, 1-isopropylamino-3-(4-(2-cyclopropylmethoxyethyl)phenoxy)-2-propanol, 3-isopropylamino-1-(7-methylindan-4-yloxy)-2-butanol, 2-(3-t-butylamino-2-hydroxy-propylthio)-4-(5-carbamoyl-2-thienyl)thiazol, 7-(2-hydroxy-3-t-butylaminopropoxy)phthalide. The above-identified compounds can be used as isomeric mixtures, or in their respective levorotating or dextrorotating form.

[0171] Cyclooxygenase-2 (COX-2) is a recently identified form of a cyclooxygenase. "Cyclooxygenase" is an enzyme complex present in most tissues that produces various prostaglandins and thromboxanes from arachidonic acid. Non-steroidal, anti-inflammatory drugs exert most of their anti-inflammatory, analgesic and antipyretic activity and inhibit hormone-induced uterine contractions and certain types of cancer growth through inhibition of the cyclooxygenase (also known as prostaglandin G/H synthase and/or prostaglandin-endoperoxide synthase). Initially, only one form of cyclooxygenase was known, the "constitutive enzyme" or cyclooxygenase-1 (COX-1). It and was originally identified in bovine seminal vesicles.

[0172] Cyclooxygenase-2 (COX-2) has been cloned, sequenced and characterized initially from chicken, murine and human sources (see, e.g., U.S. Patent No. 5,543,297, issued August 6, 1996 to Cromlish et al., and assigned to Merck Frosst Canada, Inc., Kirkland, CA, entitled: "Human cyclooxygenase-2 cDNA and assays for evaluating cyclooxygenase-2 activity"). This enzyme is distinct from COX-1. COX-2 is rapidly and readily inducible by a number of agents including mitogens, endotoxin, hormones, cytokines and growth factors. As prostaglandins have both physiological and pathological roles, the constitutive enzyme, COX-1, is responsible, in large part, for endogenous basal release of prostaglandins and hence is important in their physiological functions such as the maintenance of gastrointestinal integrity and renal blood flow. By contrast, it is believed that the inducible form, COX-2, is mainly responsible for the pathological effects of prostaglandins where rapid induction of the enzyme would occur in response to such agents as inflammatory agents, hormones, growth factors, and cytokines. Therefore, it is believed that a selective inhibitor of COX-2 has similar anti-inflammatory, antipyretic and analgesic properties to a conventional non-steroidal anti-inflammatory drug, and in addition inhibits hormone-induced uterine contractions and also has potential anti-cancer effects, but with reduced side effects. In particular, such COX-2 inhibitors are believed to have a reduced potential for gastrointestinal toxicity, a reduced potential for renal side effects, a reduced effect on bleeding times and possibly a decreased potential to induce asthma attacks in aspirin-sensitive asthmatic subjects, and are therefore useful according to the present invention.

[0173] A number of selective "COX-2 inhibitors" are known in the art. These include, but are not limited to, COX-2 inhibitors described in U.S. Patent No. 5,474,995 "Phenyl heterocycles as COX-2 inhibitors"; U.S. Patent No. 5,521,213 "Diaryl bicyclic heterocycles as inhibitors of cyclooxygenase-2"; U.S. Patent No. 5,536,752 "Phenyl heterocycles as COX-2 inhibitors"; U.S. Patent No. 5,550,142 "Phenyl heterocycles as COX-2 inhibitors"; U.S. Patent No. 5,552,422 "Aryl substituted 5,5 fused aromatic nitrogen compounds as anti-inflammatory agents"; U.S. No. Patent 5,604,253 "N-Benzylindol-3-yl propanoic acid derivatives as cyclooxygenase inhibitors"; U.S. No. Patent 5,604,260 "5-Methanesulfonamido-1-indanones as an inhibitor of cyclooxygenase-2"; U.S. Patent No. 5,639,780 N-Benzyl indol-3-yl butanoic acid derivatives as cyclooxygenase inhibitors"; U.S. Patent No. 5,677,318 Diphenyl-1,2,3-thiadiazoles as anti-inflammatory agents"; U.S. Patent No. 5,691,374 "Diaryl-5-oxygenated-2-(5H)-furanones as COX-2 inhibitors"; U.S. Patent No. 5,698,584 "3,4-Diaryl-2-hydroxy-2,5-dihydrofurans as prodrugs to COX-2 inhibitors"; U.S. Patent No. 5,710,140 "Phenyl heterocycles as COX-2 inhibitors"; U.S. Patent No. 5,733,909 "Diphenyl stilbenes as prodrugs to COX-2 inhibitors"; U.S. Patent No. 5,789,413 "Alkylated styrenes as prodrugs to COX-2 inhibitors"; U.S. Patent No. 5,817,700 "Bisaryl cyclobutenes derivatives as cyclooxygenase inhibitors"; U.S. Patent No. 5,849,943 "Stilbene derivatives useful as cyclooxygenase-2 inhibitors"; U.S. Patent No. 5,861,419 "Substituted pyridines as selective cyclooxygenase-2 inhibitors"; U.S. Patent No. 5,922,742 "Pyridinyl-2-cyclopenten-1-ones as selective cyclooxygenase-2 inhibitors"; U.S. Patent No. 5,925,631 "Alkylated styrenes as prodrugs to COX-2 inhibitors"; all of which are commonly assigned to Merck Frosst Canada, Inc. (Kirkland, CA or Merck & Co., Inc. (Rahway, NJ)). Additional COX-2 inhibitors are also described in U.S.

Patent No. 5,643,933, assigned to G. D. Searle & Co. (Skokie, IL), entitled: "Substituted sulfonylphenylheterocycles as cyclooxygenase-2 and 5-lipoxygenase inhibitors."

[0174] A number of the above-identified COX-2 inhibitors are prodrugs of selective COX-2 inhibitors, and exert their action by conversion *in vivo* to the active and selective COX-2 inhibitors. The active and selective COX-2 inhibitors formed from the above-identified COX-2 inhibitor prodrugs are described in detail in WO 95/00501, published January 5, 1995, WO 95/18799, published July 13, 1995 and U.S. Patent No. 5,474,995, issued December 12, 1995. Given the teachings of U.S. Patent No. 5,543,297, entitled: "Human cyclooxygenase-2 cDNA and assays for evaluating cyclooxygenase-2 activity," a person of ordinary skill in the art would be able to determine whether an agent is a selective COX-2 inhibitor or a precursor of a COX-2 inhibitor, and therefore part of the present invention.

[0175] An "angiotensin system inhibitor" is an agent that interferes with the function, synthesis or catabolism of angiotensin II. These agents include, but are not limited to, angiotensin-converting enzyme (ACE) inhibitors, angiotensin II antagonists, angiotensin II receptor antagonists, agents that activate the catabolism of angiotensin II, and agents that prevent the synthesis of angiotensin I from which angiotensin II is ultimately derived. The renin-angiotensin system is involved in the regulation of hemodynamics and water and electrolyte balance. Factors that lower blood volume, renal perfusion pressure, or the concentration of Na⁺ in plasma tend to activate the system, while factors that increase these parameters tend to suppress its function.

[0176] Angiotensin I and angiotensin II are synthesized by the enzymatic renin-angiotensin pathway. The synthetic process is initiated when the enzyme renin acts on angiotensinogen, a pseudoglobulin in blood plasma, to produce the decapeptide angiotensin I. Angiotensin I is converted by angiotensin converting enzyme (ACE) to angiotensin II (angiotensin-[1-8] octapeptide). The latter is an active pressor substance which has been implicated as a causative agent in several forms of hypertension in various mammalian species, e.g., humans.

[0177] Angiotensin (renin-angiotensin) system inhibitors are compounds that act to interfere with the production of angiotensin II from angiotensinogen or angiotensin I or interfere with the activity of angiotensin II. Such inhibitors are well known to those of ordinary skill in the art and include compounds that act to inhibit the enzymes involved in the ultimate production of angiotensin II, including renin and ACE. They also include compounds that interfere with the activity of angiotensin II, once produced. Examples of classes of such compounds include antibodies (e.g., to renin), amino acids and analogs thereof (including those conjugated to larger molecules), peptides (including peptide analogs of angiotensin and angiotensin I), pro-renin related analogs, etc. Among the most potent and useful renin-angiotensin system inhibitors are renin inhibitors, ACE inhibitors, and angiotensin II antagonists. In a preferred embodiment of the invention, the renin-angiotensin system inhibitors are renin inhibitors, ACE inhibitors, and angiotensin II antagonists.

[0178] "Angiotensin II antagonists" are compounds which interfere with the activity of angiotensin II by binding to angiotensin II receptors and interfering with its activity. Angiotensin II antagonists are well known and include peptide compounds and non-peptide compounds. Most angiotensin II antagonists are slightly modified congeners in which agonist activity is attenuated by replacement of phenylalanine in position 8 with some other amino acid; stability can be enhanced by other replacements that slow degeneration *in vivo*. Examples of angiotensin II antagonists include: peptidic compounds (e.g., saralasin, [(San¹)(Val⁵)(Ala⁸)] angiotensin-(1-8) octapeptide and related analogs); N-substituted imidazole-2-one (U.S. Patent No. 5,087,634); imidazole acetate derivatives including 2-N-butyl-4-chloro-1-(2-chlorobenzile), imidazole-5-acetic acid (see Long et al., J. Pharmacol. Exp. Ther. 247(1), 1-7 (1988)); 4, 5, 6, 7-tetrahydro-1H-imidazo [4, 5-c] pyridine-6-carboxylic acid and analog derivatives (US Patent No. 4,816,463); N2-tetrazole beta-glucuronide analogs (US Patent No. 5,085,992); substituted pyrroles, pyrazoles, and tryazoles (US Patent No. 5,081,127); phenol and heterocyclic derivatives such as 1, 3-imidazoles (US Patent No. 5,073,566); imidazo-fused 7-member ring heterocycles (US Patent No. 5,064,825); peptides (e.g., US Patent No. 4,772,684); antibodies to angiotensin II (e.g., US Patent No. 4,302,386); and aralkyl imidazole compounds such as biphenyl-methyl substituted imidazoles (e.g., EP Number 253,310, January 20, 1988); ES8891 (N-morpholinoacetyl-(-1-naphthyl)-L-alanyl-(4, thiazolyl)-L-alanyl (35, 45)-4-amino-3-hydroxy-5-cyclo-hexapentanoyl-N-hexylamide, Sankyo Company, Ltd., Tokyo, Japan); SKF108566 (E-alpha-2-[2-butyl-1-(carboxyphenyl)methyl] 1H-imidazole-5-yl[methylane]-2-thiophenepropanoic acid, Smith Kline Beecham Pharmaceuticals, PA); Losartan (DUP753/MK954, DuPont Merck Pharmaceutical Company); Remikirin (RO42-5892, F. Hoffman LaRoche AG); A₂ agonists (Marion Merrill Dow) and certain non-peptide heterocycles (G.D.Searle and Company).

[0179] "Angiotensin converting enzyme," (ACE), is an enzyme which catalyzes the conversion of angiotensin I to angiotensin II. ACE inhibitors include amino acids and derivatives thereof, peptides, including di- and tripeptides and antibodies to ACE which intervene in the renin-angiotensin system by inhibiting the activity of ACE thereby reducing or eliminating the formation of pressor substance angiotensin II. ACE inhibitors have been used medically to treat hypertension, congestive heart failure, myocardial infarction and renal disease. Classes of compounds known to be useful as ACE inhibitors include acylmercapto and mercaptoalkanoyl prolines such as captopril (US Patent No. 4,105,776) and zofenopril (US Patent Number 4,316,906), carboxyalkyl dipeptides such as enalapril (US Patent No. 4,374,829), lisinopril (US Patent No. 4,374,829), quinapril (US Patent No. 4,344,949), ramipril (US Patent No. 4,587,258), and perindopril (US Patent No. 4,508,729), carboxyalkyl dipeptide mimics such as cilazapril (US Patent No. 4,512,924) and benazapril

(US Patent No. 4,410,520), phosphinylalkanoyl prolines such as fosinopril (US Patent No. 4,337,201) and trandolopril.

[0180] "Renin inhibitors" are compounds which interfere with the activity of renin. Renin inhibitors include amino acids and derivatives thereof, peptides and derivatives thereof, and antibodies to renin. Examples of renin inhibitors that are the subject of United States patents are as follows: urea derivatives of peptides (US Patent No. 5,116,835); amino acids connected by nonpeptide bonds (US Patent No. 5,114,937); di- and tri- peptide derivatives (US Patent No. 5,106,835); amino acids and derivatives thereof (US Patent Nos. 5,104,869 and 5,095,119); diol sulfonamides and sulfinyls (US Patent No. 5,098,924); modified peptides (US Patent No. 5,095,006); peptidyl beta-aminoacyl aminodiols (US Patent No. 5,089,471); pyroimidazolones (US Patent No. 5,075,451); fluorine and chlorine statine or statone containing peptides (US Patent No. 5,066,643); peptidyl amino diols (US Patent Nos. 5,063,208 and 4,845,079); N-morpholino derivatives (US Patent No. 5,055,466); pepstatin derivatives (US Patent No. 4,980,283); N-heterocyclic alcohols (US Patent No. 4,885,292); monoclonal antibodies to renin (US Patent No. 4,780,401); and a variety of other peptides and analogs thereof (US Patent Nos. 5,071,837, 5,064,965, 5,063,207, 5,036,054, 5,036,053, 5,034,512, and 4,894,437).

[0181] Agents that bind to cellular adhesion molecules and inhibit the ability of white blood cells to attach to such molecules include polypeptide agents. Such polypeptides include polyclonal and monoclonal antibodies, prepared according to conventional methodology. Such antibodies already are known in the art and include anti-ICAM 1 antibodies as well as other such antibodies described above.

[0182] Anticoagulant agents include, but are not limited to, Ancrod; Anticoagulant Citrate Dextrose Solution; Anticoagulant Citrate Phosphate Dextrose Adenine Solution; Anticoagulant Citrate Phosphate Dextrose Solution; Anticoagulant Heparin Solution; Anticoagulant Sodium Citrate Solution; Ardeparin Sodium; Bivalirudin; Bromindione; Dalteparin Sodium; Desirudin; Dicumarol; Heparin Calcium; Heparin Sodium; Lyapolate Sodium; Nafamostat Mesylate; Phenprocoumon; Tinzaparin Sodium; and Warfarin Sodium.

[0183] Heparin may stabilize symptoms in evolving stroke, but anticoagulants are useless (and possibly dangerous) in acute completed stroke, and are contraindicated in hypertensives because of the increased possibility of hemorrhage into the brain or other organs. Although the timing is controversial, anticoagulants may be started to prevent recurrent cardiogenic emboli. Clot lysing agents, including tissue plasminogen activator and streptokinase, are being evaluated for the very early treatment of acute stroke. Nimodipine has recently been shown to improve survival and clinical outcome after ischemic stroke.

[0184] Other than aspirin, ticlopidine is another antiplatelet agent that has been shown to be beneficial for stroke treatment. Endarterectomy may be indicated in patients with 70 to 99 percent narrowing of a symptomatic internal carotid artery. However, most authorities agree that carotid endarterectomy is not indicated in patients with TIAs that are referable to the basilar-vertebral system, in patients with significant deficits from prior strokes, or in patients in whom a stroke is evolving.

[0185] HMG-CoA (3-hydroxy-3-methylglutaryl-coenzyme A) reductase is the microsomal enzyme that catalyzes the rate limiting reaction in cholesterol biosynthesis (HMG-CoA6Mevalonate). An HMG-CoA reductase inhibitor inhibits HMG-CoA reductase, and as a result inhibits the synthesis of cholesterol. A number of HMG-CoA reductase inhibitors has been used to treat subjects with hypercholesterolemia. More recently, HMG-CoA reductase inhibitors have been shown to be beneficial in the treatment of stroke (Endres M, et al., Proc Natl Acad Sci USA, 1998, 95:8880-5).

[0186] HMG-CoA reductase inhibitors useful for co-administration with the agents of the invention include, but are not limited to, simvastatin (U.S. Patent No. 4, 444,784); lovastatin (U.S. Patent No. 4,231,938); pravastatin sodium (U.S. Patent No. 4,346,227); fluvastatin (U.S. Patent No. 4,739,073); atorvastatin (U.S. Patent No. 5,273,995); cerivastatin, and numerous others described in U.S. Patent No. 5,622,985; U.S. Patent No. 5,135,935; U.S. Patent No. 5,356,896; U.S. Patent No. 4,920,109; U.S. Patent No. 5,286,895; U.S. Patent No. 5,262,435; U.S. Patent No. 5,260,332; U.S. Patent No. 5,317,031; U.S. Patent No. 5,283,256; U.S. Patent No. 5,256,689; U.S. Patent No. 5,182,298; U.S. Patent No. 5,369,125; U.S. Patent No., 5,302,604; U.S. Patent No. 5,166,171; U.S. Patent No. 5,202,327; U.S. Patent No. 5,276,021; U.S. Patent No. 5,196,440; U.S. Patent No. 5,091,386; U.S. Patent No. 5,091,378; U.S. Patent No. 4,904,646; U.S. Patent No. 5,385,932; U.S. Patent No. 5,250,435; U.S. Patent No. 5,132,312; U.S. Patent No. 5,130,306; U.S. Patent No. 5,116,870; U.S. Patent No. 5,112,857; U.S. Patent No. 5,102,911; U.S. Patent No. 5,098,931; U.S. Patent No. 5,081,136; U.S. Patent No. 5,025,000; U.S. Patent No. 5,021,453; U.S. Patent No. 5,017,716; U.S. Patent No. 5,001,144; U.S. Patent No. 5,001,128; U.S. Patent No. 4,997,837; U.S. Patent No. 4,996,234; U.S. Patent No. 4,994,494; U.S. Patent No. 4,992,429; U.S. Patent No. 4,970,231; U.S. Patent No. 4,968,693; U.S. Patent No. 4,963,538; U.S. Patent No. 4,957,940; U.S. Patent No. 4,950,675; U.S. Patent No. 4,946,864; U.S. Patent No. 4,946,860; U.S. Patent No. 4,940,800; U.S. Patent No. 4,940,727; U.S. Patent No. 4,939,143; U.S. Patent No. 4,929,620; U.S. Patent No. 4,923,861; U.S. Patent No. 4,906,657 U.S. Patent No. 4,906,624; and U.S. Patent No. 4,897,402, the disclosures of which patents are incorporated herein by reference.

[0187] Nitric oxide (NO) has been recognized as a messenger molecule with many physiologic roles, in the cardiovascular, neurologic and immune systems (Griffith, TM et al., J Am Coll Cardiol, 1988, 12:797-806). It mediates blood vessel relaxation, neurotransmission and pathogen suppression. NO is produced from the guanidino nitrogen of L-arginine by NO Synthase (Moncada, S and Higgs, EA, Eur J Clin Invest, 1991, 21:361-374). Agents that upregulate

endothelial cell Nitric Oxide Synthase include, but are not limited to, L-arginine, *rho* GTPase function inhibitors (see International Application WO 99/47153, the disclosure of which is incorporated herein by reference), and agents that disrupt actin cytoskeletal organization (see International Application WO 00/03746, the disclosure of which is incorporated herein by reference).

[0188] "Co-administering," as used herein, refers to administering simultaneously two or more compounds of the invention (e.g., a IL1RL-1 nucleic acid and/or polypeptide, and an agent known to be beneficial in the treatment of, for example, a cardiovascular condition, e.g., an anticoagulant-), as an admixture in a single composition, or sequentially, close enough in time so that the compounds may exert an additive or even synergistic effect, i.e., on reducing cardiomyocyte cell-death in a cardiovascular condition.

[0189] The invention also embraces solid-phase nucleic acid molecule arrays. The array consists essentially of a set of nucleic acid molecules, expression products thereof, or fragments (of either the nucleic acid or the polypeptide molecule) thereof, the set including a IL1RL-1 nucleic acid molecule and at least one control nucleic acid molecule fixed to a solid substrate. In preferred embodiments, the set of nucleic acid molecules comprises a maximum number of 100 different nucleic acid molecules. In important embodiments, the set of nucleic acid molecules comprises a maximum number of 10 different nucleic acid molecules.

[0190] According to the invention, standard hybridization techniques of microarray technology are utilized to assess patterns of nucleic acid expression and identify nucleic acid expression. Microarray technology, which is also known by other names including: DNA chip technology, gene chip technology, and solid-phase nucleic acid array technology, is well known to those of ordinary skill in the art and is based on, but not limited to, obtaining an array of identified nucleic acid probes (e.g., molecules described elsewhere herein such as IL1RL-1) on a fixed substrate, labeling target molecules with reporter molecules (e.g., radioactive, chemiluminescent, or fluorescent tags such as fluorescein, Cy3-dUTP, or Cy5-dUTP), hybridizing target nucleic acids to the probes, and evaluating target-probe hybridization. A probe with a nucleic acid sequence that perfectly matches the target sequence will, in general, result in detection of a stronger reporter-molecule signal than will probes with less perfect matches. Many components and techniques utilized in nucleic acid microarray technology are presented in Nature Genetics, Vol.21, Jan 1999, the entire contents of which is incorporated by reference herein.

[0191] According to the present invention, microarray substrates may include but are not limited to glass, silica, aluminosilicates, borosilicates, metal oxides such as alumina and nickel oxide, various clays, nitrocellulose, or nylon. In all embodiments a glass substrate is preferred. According to the invention, probes are selected from the group of nucleic acids including, but not limited to: DNA, genomic DNA, cDNA, and oligonucleotides; and may be natural or synthetic. Oligonucleotide probes preferably are 20 to 25-mer oligonucleotides and DNA/cDNA probes preferably are 500 to 5000 bases in length, although other lengths may be used. Appropriate probe length may be determined by one of ordinary skill in the art by following art-known procedures. In one embodiment, preferred probes are sets of two or more of the nucleic acid molecules set forth as SEQ ID NOs: 1 and/or 3. Probes may be purified to remove contaminants using standard methods known to those of ordinary skill in the art such as gel filtration or precipitation.

[0192] In one embodiment, the microarray substrate may be coated with a compound to enhance synthesis of the probe on the substrate. Such compounds include, but are not limited to, oligoethylene glycols. In another embodiment, coupling agents or groups on the substrate can be used to covalently link the first nucleotide or oligonucleotide to the substrate. These agents or groups may include, but are not limited to: amino, hydroxy, bromo, and carboxy groups. These reactive groups are preferably attached to the substrate through a hydrocarbyl radical such as an alkylene or phenylene divalent radical, one valence position occupied by the chain bonding and the remaining attached to the reactive groups. These hydrocarbyl groups may contain up to about ten carbon atoms, preferably up to about six carbon atoms. Alkylene radicals are usually preferred containing two to four carbon atoms in the principal chain. These and additional details of the process are disclosed, for example, in U.S. Patent No. 4,458,066, which is incorporated by reference in its entirety.

[0193] In one embodiment, probes are synthesized directly on the substrate in a predetermined grid pattern using methods such as light-directed chemical synthesis, photochemical deprotection, or delivery of nucleotide precursors to the substrate and subsequent probe production.

[0194] In another embodiment, the substrate may be coated with a compound to enhance binding of the probe to the substrate. Such compounds include, but are not limited to: polylysine, amino silanes, amino-reactive silanes (Nature Genetics, Vol.21, Jan 1999) or chromium. In this embodiment, presynthesized probes are applied to the substrate in a precise, predetermined volume and grid pattern, utilizing a computer-controlled robot to apply probe to the substrate in a contact-printing manner or in a non-contact manner such as ink jet or piezo-electric delivery. Probes may be covalently linked to the substrate with methods that include, but are not limited to, UV-irradiation and heat.

[0195] Targets are nucleic acids selected from the group, including but not limited to, DNA, genomic DNA, cDNA, RNA, mRNA and may be natural or synthetic. In all embodiments, nucleic acid molecules from subjects suspected of developing or having a cardiovascular condition, are preferred. In certain embodiments of the invention, one or more control nucleic acid molecules are attached to the substrate. Preferably, control nucleic acid molecules allow determi-

nation of factors including but not limited to: nucleic acid quality and binding characteristics; reagent quality and effectiveness; hybridization success; and analysis thresholds and success. Control nucleic acids may include, but are not limited to, expression products of genes such as housekeeping genes or fragments thereof.

[0196] To select a set of cardiovascular disease markers, the expression data generated by, for example, microarray analysis of gene expression, is preferably analyzed to determine which genes in different categories of patients (each category of patients being a different cardiovascular disorder), are significantly differentially expressed. The significance of gene expression can be determined using Permax computer software, although any standard statistical package that can discriminate significant differences in expression may be used. Permax performs permutation 2-sample t-tests on large arrays of data. For high dimensional vectors of observations, the Permax software computes t-statistics for each attribute, and assesses significance using the permutation distribution of the maximum and minimum overall attributes. The main use is to determine the attributes (genes) that are the most different between two groups (e.g., control healthy subject and a subject with a particular cardiovascular disorder), measuring "most different" using the value of the t-statistics, and their significance levels.

[0197] Expression of cardiovascular disease nucleic acid molecules can also be determined using protein measurement methods to determine expression of SEQ ID NOs: 2 and/or 4, e.g., by determining the expression of polypeptides encoded by SEQ ID NOs: 1 and/or 3, respectively. Preferred methods of specifically and quantitatively measuring proteins include, but are not limited to: mass spectroscopy-based methods such as surface enhanced laser desorption/ionization (SELDI; e.g., Ciphergen ProteinChip System), non-mass spectroscopy-based methods, and immunohistochemistry-based methods such as 2-dimensional gel electrophoresis.

[0198] SELDI methodology may, through procedures known to those of ordinary skill in the art, be used to vaporize microscopic amounts of tumor protein and to create a "fingerprint" of individual proteins, thereby allowing simultaneous measurement of the abundance of many proteins in a single sample. Preferably SELDI-based assays may be utilized to characterize cardiovascular conditions as well as stages of such conditions. Such assays preferably include, but are not limited to the following examples. Gene products discovered by RNA microarrays may be selectively measured by specific (antibody mediated) capture to the SELDI protein disc (e.g., selective SELDI). Gene products discovered by protein screening (e.g., with 2-D gels), may be resolved by "total protein SELDI" optimized to visualize those particular markers of interest from among SEQ ID NOs: 1 and/or 3. Predictive models of tumor classification from SELDI measurement of multiple markers from among SEQ ID NOs: 1 and/or 3, may be utilized for the SELDI strategies.

[0199] The use of any of the foregoing microarray methods to determine expression of cardiovascular disease nucleic acids can be done with routine methods known to those of ordinary skill in the art and the expression determined by protein measurement methods may be correlated to predetermined levels of a marker used as a prognostic method for selecting treatment strategies for cardiovascular disease patients.

[0200] The invention will be more fully understood by reference to the following examples. These examples, however, are merely intended to illustrate the embodiments of the invention and are not to be construed to limit the scope of the invention.

Examples

EXAMPLE 1.

Experimental Protocols: Materials and Methods

Mechanical Strain Device

[0201] Experiments of mechanically overloading cardiomyocytes have generally been performed by stretching cells with no control of the cardiac cycle, an approach that does not allow distinction between mechanical overload in contraction versus relaxation. In the present study, we designed and constructed a unique experimental system that allows precisely controlled mechanical strains as well as electrical pacing in cultured cardiomyocytes, to investigate, *inter alia*, how cardiomyocyte mechanotransduction is regulated by the cardiac cycle, and identify genes that are involved in such regulation.

[0202] The Pacing-Strain Device. The approach to mechanical stimulation used an apparatus that has multiple platens that contact the underside of silicone elastomer membranes to apply a spatially isotropic biaxial strain profile to the membrane (Schaffer JL, et al., J Orthop Res, 1993, 12:709-719; and U.S. Provisional Patent application filed on July 16, 1999 entitled "AN APPARATUS FOR STUDYING MYOCARDIAL MECHANICAL OVERLOAD HYPERTROPHY AND USES THEREFOR, by Richard T. Lee, and bearing Attorney Docket no. 100038.130 and express mail no. EL110243781US). Six individual 78mm membranes can be stretched at once with varying amplitudes of strain by controlling displacement of each platen with a stepper motor. Measured Green strains are accurate to $\sim \pm 0.25\%$ at strains from 1-14% (Cheng GC, et al., Circ Res, 1997, 80:28-36; Brown TD, J Biomechanics, 2000, 33:3-14). Throughout

this study, 8% biaxial strain was used.

[0203] To control the timing of mechanical strain relative to the cardiac cycle, the computer paced each dish electrically, and controlled: the phase between the mechanical strain and the electrical impulse, the electrical impulse duration, and the voltage of the impulse. In addition, the electrical impulses had alternating polarity to minimize electrochemical effects such as pH gradients at the electrodes. The two outputs were each connected to a single set of electrodes in each dish. The dishes were paced in parallel with a resistance of approximately 500 ohms per dish.

[0204] The positive and negative voltage sources were provided by two power supplies (6545A, Hewlett Packard Company, Palo Alto, CA). The control circuit was divided into two parts: a high voltage circuit and a low voltage or digital signal circuit. The high voltage circuit was a gate that switched the output based on the input signal. The low voltage circuit accepted two control signals from the computer and accepted the pulse width from a variable resistor, which controlled both the positive and negative voltage gates. The low voltage circuit allowed a voltage pulse between 0-120V DC amplitude and 2-37ms duration. Lights provided continuous monitoring of the pulses, and the timing of the circuits and calibration were validated by oscilloscope.

[0205] The electrodes for each dish were two arc-shaped AgCl_2 wire electrodes at the base of the inner surface of the dish, just above the deformable membrane. The electrodes were pre-made, ethanol-sterilized, and placed into the dish just prior to each experiment to minimize potential toxicity from silver. Using this method no cellular death or detachment was observed in 24 hr experiments. Each arc was 120 degrees; we performed a two dimensional finite element analysis to estimate the uniformity of the potential field with this configuration. These calculations estimate a spatial variation in the potential field of {root mean square} = 29%. Thus, this system provides highly uniform biaxial mechanical strain, with a relatively small variation in the voltage field.

[0206] Mechanical stimulation protocols. We imposed strain only during first third of the cardiac cycle by electrical stimulation for strain imposed during the "systolic phase", and only during one third of the cardiac cycle in the relaxation phase for strain imposed during "diastolic phase," respectively. Conditions used in this study were: (1) control; (2) strain, no pacing; (3) pacing, no strain; (4) strain imposed during systolic phase; and (5) strain imposed during diastolic phase.

[0207] Neonatal rat ventricular myocytes (NRVM) from 1-day old Sprague-Dawley rats were isolated by previously described methods (Springhorn JP, and Claycomb WC., *Biochem J*, 1989;258:73-78; Arstall MA, et al., *J Mol Cell Cardiol*, 1998, 30:1019-25). NRVM were plated on the coated membrane dish at a density of 2,000,000 cells/dish in DMEM containing 7% FCS and incubated 24 h. Approximate cell confluence was 85-90%. NRVM were then made quiescent by washing with 10 ml of Hanks' balanced salt solution (HBSS, 138 mM NaCl, 5.3 mM KCl, 4.0 mM NaHCO_3 , 1.3 mM CaCl_2 , 0.5 mM MgCl_2 , 0.4 mM MgSO_4 , 0.4 mM KH_2PO_4 , 0.3 mM Na_2HPO_4 , 5.6 mM glucose; Life Technologies, Inc., Rockville, MD) twice and incubating with 26 ml of DMEM containing 0.2% FCS for 48-72 hours.

[0208] In these cell culture conditions, cells beat at 40-60 beats/minute. At this rate, we have observed negligible competition when pacing at a rate of 70 beats/minute. We performed trial capture experiments; nine locations on each dish were sampled. Capture efficiency was similar at all locations, and maximal capture occurred at 60 V and above with 10 ms of pulse width. Therefore, a voltage of 70 V with 10 ms of impulse duration at a rate of 1.2 Hz (70 beats/minute) was selected. Under these conditions we did not observe partial cell detachment.

[0209] Transcriptional Profiling. The DNA microarray experiment was performed with rat neonatal cardiac myocytes cultured on fibronectin-coated membranes with serum-free medium for 48 hours. Cells were deformed with an 8% deformation imposed only during systole for a period of 30 minutes, and RNA was prepared after 6 hours of subsequent no strain conditions and no pacing conditions. This time point was based upon previous studies demonstrating that the gene tenascin (positive control for cardiomyocytes) is induced at this time period. The DNA microarray hybridization experiment was performed using the Affymatrix GeneChip RGU34A (Affymetrix, Inc., Santa Clara, CA). Data were analyzed using Affymatrix software.

[0210] Northern Analyses. The cDNA clones for differentially expressed genes were obtained by PCR using the GenBank sequences. Each clone was sequenced from both 5' and 3' ends to confirm identity. Positive elements in the DNA microarray were confirmed by Northern blot hybridization analysis in at least three independent experiments using three different sources of NRVMs. Total RNA was isolated by the guanidium thiocyanate and phenol chloroform method (Chomczynski, et al., *Anal. Biochem.*, 1987, 162:156-159). For Northern blotting, 15 μg RNA was loaded on a 1.0% agarose-formaldehyde gel (2.0 mol/l), transferred to a nylon membrane (Amersham Pharmacia Biotech AB, Piscataway, NJ), and UV cross-linked with a UV Stratalinker (Stratagene, Inc., La Jolla, CA). Each probe was hybridized with ExpressHyb solution (Clontech Labs., Inc., Palo Alto, CA) at 68 °C for 1 hour. The membrane was washed with 2 x SSC, 0.05% SDS solution for 30 to 40 minutes and three times at room temperature and 0.1 x SSC, 0.1 % SDS solution with continuous shaking at 50 °C for 40 minutes. The membrane was exposed to film at -80 °C, and radiographs were scanned and analyzed with Optimas 5.0 software (Optimas Co./Media Cybernetics, Silver Springs, MD). Densitometric units were normalized to the ethidium-stained 28S ribosomal subunit on the membrane.

[0211] Results. Figure 1 shows the timecourse (early, left; late, right) of the induction of IL1RL-1 mRNA expression by 8% cyclic mechanical strain in neonatal cardiac myocytes in culture. Maximal induction occurs at 3 hours and is sustained for 15 hours.

[0212] Figure 2 shows the effects of 8% mechanical strain, angiotensin receptor blockade (ARB, CP-19116, 100 nM), angiotensin II (Ang II, 50 nM), interleukin-1 β (IL-1 β , 10 ng/ml), and phorbol ester (PMA, 200 nM) for 3 hours on the induction of IL1RL-1 mRNA expression in cultured neonatal rat cardiac myocytes. The induction of IL1RL-1 mRNA expression by strain was not blocked by angiotensin receptor blockade; furthermore, treatment with angiotensin II did not induce IL1RL-1 mRNA expression. Treatment with both IL-1 β and PMA were associated with an induction of IL1RL-1 mRNA expression in the absence of mechanical strain.

[0213] Figure 3 shows the effects of 8% mechanical strain, hydrogen peroxide (H₂O₂, 100 μ M) and the antioxidant, TIRON (10 mM) on the induction of IL1RL-1 mRNA expression. Unlike the mRNA expression of the mechanically induced Tenascin-C gene which is induced by H₂O₂ in the absence of mechanical strain and blocked by TIRON, H₂O₂ does not induce IL1RL-1 in the absence of strain and blocks the strain-induced induction of IL1RL-1. TIRON slightly attenuated the mRNA expression of IL1RL-1 in the absence and presence of strain.

[0214] Figure 4 shows the effects of actinomycin D (5 μ g/ml, left) and cyclohexamide (10 μ g/ml, right) on the induction of IL1RL-1 mRNA expression by 8% mechanical strain. Actinomycin D and cyclohexamide were applied during mechanical strain. Actinomycin D blocked the induction of IL1RL-1 mRNA expression at both 2 and 4 hours suggesting that the induction of IL1RL-1 in response to strain is due to increased transcription of IL1RL-1. The protein synthesis inhibitor, cyclohexamide blocked the induction of IL1RL-1 mRNA expression in response to strain suggesting that new protein synthesis is required for the induction of IL1RL-1 mRNA expression.

[0215] Figure 5 shows the effects of 8% mechanical strain alone and in combination with interleukin-1 β (IL-1 β , 10 ng/ml), and phorbol ester in the absence of strain (PMA, 100 ng/ml) on IL1RL-1 mRNA expression in cultured neonatal cardiac myocytes. Both IL-1 β and mechanical strain alone induced IL1RL-1 mRNA expression but the induction of IL1RL-1 by mechanical strain in the presence of IL-1 β was not further increased suggesting that mechanical strain and IL-1 β do not act in a synergistic or additive manner on the induction of IL1RL-1. The strongest induction of IL1RL-1 mRNA expression is seen with PMA. The rank order potency for the induction of IL1RL-1 mRNA expression is PMA>strain>IL-1 β .

[0216] Figure 6 shows neonatal rat cardiac myocytes were exposed to 8% strain for 0, 1, 3, 6, 9 hours. Total RNA was isolated using a RNeasy kit. Five μ g of total RNA were size-separated on 1% agarose-formaldehyde gel and transferred to nylon membrane. After crosslinking with UV light, membrane was hybridized with ³²P-labeled probe specific for V-ATPase B subunit. The membrane was then exposed to x-ray film for 3 hours at -80 °C with an intensifying screen.

EXAMPLE 2.

Introduction:

[0217] Cytokines and Cardiac Injury. Stress-activated cytokines participate in many forms of cardiac injury and pathophysiological conditions, the most characterized ones being tumor necrosis factor- α , interleukin-1 and interleukin-6. These molecules are not constitutively expressed in the normal heart but are rapidly induced during ischemia and reperfusion or upon hemodynamic overloading, suggesting that they play an important role in the initial myocardial response to stress, injury or growth stimuli (Mann DL, Cytokine and Growth Factor Reviews. 1996;7:341-354; St. John Sutton MG, et al. Circulation. 2000;101:2981-2988). However, cytokines have also been shown to be stably expressed in pathologic myocardial conditions including ischemic heart disease and heart failure and are associated with a poor prognosis (Pulkki KJ, et al. Annals of Medicine. 1997; 29:339-343; Kubota T, et al Proc Natl Acad Sci. 1998;95:6930-6935; Aukrust P, et al. Am J Cardiol 1999;83:376-382; MacGowan GA, et al. Am J Cardiol 1997;79:1128-1132; Roig E, et al. Am J Cardiol 1998;688-690; Tsutamoto T, et al. J Am Coll Cardiol 1998;31:391-398; Prabhu SD, et al. Circulation. 2000;101:2103-2109; Murray DR, et al. Annu Rev Immunol. 2000;18:451-494).

[0218] Interleukin-1 signaling through the interleukin-1 receptor is an early event in inflammatory cytokine signaling in many different systems (Trehu EG., Clin Cancer Res. 1996; 8:1341-51). In cardiac injury, interleukin-6 is produced by cardiac myocytes secondary to stimulation with interleukin-1, tumor necrosis factor- α , or lipopolysaccharide and has been detected in the post-ischemic lymph during reperfusion of ischemic myocardium (Gwechenberger M, et al. Circulation 1999;99:546-551). Recently recognized is the potential expression of counteracting anti-inflammatory cytokines in cardiac disease secondary to interleukin-1 signaling. Interleukin-4 and interleukin-10 can suppress the synthesis of tumor necrosis factor- α and enhance the release of soluble tumor necrosis factor receptors, which are ligand sinks for tumor necrosis factor (Joyce DA., 1994; Eur. J. Immunol. 11:2699-705). Interleukin-10 is increased in patients with heart failure (Yamaoka M, et al. Jpn Circ J. 1999;63:951-956) and interleukin-10 serum levels are increased when tumor necrosis factor- α serum levels are increased in patients with dilated cardiomyopathy (Ohtsuka T, et al. J Am Coll Cardiol. 2001;37:412-417).

[0219] T1/ST2 (IL1RL-1): A Novel Mechanically Induced Receptor. We have identified a novel potential stress-activated signaling pathway in the heart: regulation of the induction of an interleukin-1 family member gene, T1/ST2. Little is known of the induction, signaling and function of T1/ST2 in any cell type and T1/ST2 was shown in separate areas of investigation to have two seemingly unrelated functions. One of these is growth regulation and the other is

immune modulation. Both compensatory hypertrophic growth and immune/inflammatory modulation are involved in the pathophysiology of cardiovascular diseases.

[0220] Growth. The T1/ST2 gene was first identified by its induction following serum stimulation of resting mouse 3T3 fibroblasts, suggesting that the T1/ST2 gene participates in growth regulation (Tominaga S., FEBS Letters 1989;258:301-304). The same group later identified a longer transcript consisting of transmembrane and cytoplasmic domains homologous to the full-length interleukin-1 receptor (Yanagisawa K, et al. FEBS Letters. 1993;318:83-87).

[0221] Immunity. T1/ST2 is expressed on T helper-2, but not T helper-1, cells of the adaptive immune system, which produce interleukin-4, interleukin-5 and interleukin-10 (Yanagisawa K, et al. J Biochem. 1997;121:95-103; Coyle AJ, et al. J Exp Med. 1999;190:895-902). T helper-2 cells mediate beneficial responses to infection, but are detrimental in the development of allergy and asthma. There is a strong correlation between expression of T1/ST2 and interleukin-4 production on T helper-2 cells (Coyle AJ, et al. J Exp Med. 1999;190:895-902). T1/ST2 plays a *critical role in differentiation* to and activation of T helper-2 but not T helper-1 cells (O'Neill LAJ, et al. Immunology Today. 2000;21:206-209).

[0222] Inhibition of T1/ST2 signaling attenuated T helper 2-mediated induction of eosinophil inflammatory responses in lung and inhibited cytokine secretion from T helper-2 cells without modifying interferon-gamma secretion from T helper-1 cells (Coyle AJ, et al. J Exp Med. 1999;190:895-902). These studies indicate that expression of T1/ST2 can alter the cytokine profile in favor of expression of interleukin-4, interleukin-5 and interleukin-10. Interleukin-10 has recently been shown to have anti-inflammatory effects in the setting of cardiac injury (Ohtsuka T, et al. J Am Coll Cardiol, 2001;37:412-417). Similarly, the absence of T1/ST2 expression could result in a shift towards interferon-gamma expression, which may be deleterious following myocardial injury.

[0223] Taken together, the involvement of T1/ST2 in growth responses and immune function coupled with the clinical recognition of the role of cytokines in the inflammatory response to ischemia/reperfusion are suggestive that T1/ST2 activation is a growth- or stress-activated signaling pathway that contributes to myocardial growth and remodeling.

[0224] Phenotype of T1/ST2 Null Mice. (Townsend MJ, et al. J Exp Med. 2000;191:1069-1075). The absence of T1/ST2 in T1/ST2 null mice does not compromise their basal immune function in the absence of immune challenge. However, T1/ST2 null mice have an impaired ability to generate IL-4, IL-5, and IL-10, but not IFN- γ (a Th1 cytokine) and to generate a T helper-2 inflammatory response during eosinophilic infiltration in the lung (a Th2 response).

[0225] We have begun to study the induction of T1/ST2 in cardiac myocytes and its involvement in survival/death signaling within the context of the myocyte signaling pathways. Preliminary studies presented below show that T1/ST2 is induced in cardiac myocytes in response to interleukin-1 and mechanical strain and that the induction of T1/ST2 by interleukin-1 may be dependent on NF- κ B activation. T1/ST2 mRNA is also induced in human adult vascular smooth muscle cells in response to interleukin-1. T1/ST2 protein is expressed in the mouse heart early after myocardial ischemia in vivo as well as in human aorta tissue from patients with unstable plaque.

Results:

[0226] IN VITRO STUDIES. The following studies demonstrate the induction of T1/ST2 by mechanical strain and interleukin-1, possibly through activation of NF- κ B. Both transcripts of T1/ST2 (that is, IL1RL1S-soluble- and IL1RL1M-membrane-) are induced by strain in cardiac myocytes although the more abundant transcript was the soluble isoform. T1/ST2 mRNA is induced by mechanical strain in cultured neonatal cardiac myocytes (Figure 8).

[0227] T1/ST2 mRNA is induced by mechanical strain in cultured neonatal cardiac myocytes. Neonatal rat ventricular myocytes were isolated by collagenase digestion, plated on fibronectin-coated silicone membrane dishes at a density of 3.5 million cells/dish in 13 ml media as previously described (Yamamoto K, et al. J Biol Chem. 1999;274:21840-21846). This technique yields cultures with $\geq 95\%$ myocytes. Mechanical deformation was applied using a device that provides uniform biaxial cyclic strain as previously described (Yamamoto K, et al. J Biol Chem. 1999;274:21840-21846). RNA was extracted (Qiagen) and Northern blotting was performed using as a probe a 32 P-labelled 600bp PCR fragment specific to rat T1/ST2. Maximal induction occurs at 3 hours, is sustained for 9 hours and declines by 15 hours.

[0228] Both interleukin-1 β and mechanical strain each induce T1/ST2 RNA in cardiac myocytes (Figure 9). Shown is the induction of T1/ST2 by interleukin-1 and strain. We also found that the induction of T1/ST2 by mechanical strain in the presence of interleukin-1 β was not further increased suggesting that interleukin-1 does not sensitize myocytes to the effects of mechanical strain (or vice versa) on the induction of T1/ST2. The 1 hour time point was included in the event that induction by strain is saturated at 3 hours and therefore masks an additive effect of interleukin-1 β . Shown in the two right lanes are the effects of phorbol ester (PMA) at 1 and 3 hours. The rank order potency for the induction of T1/ST2 mRNA expression is PMA>strain> interleukin-1 β . Since interleukin-1 β signals through NF- κ B and PMA through PKC these results suggest that NF- κ B and PKC activation both participate in the induction of T1/ST2.

[0229] T1/ST2 may be a NF- κ B target gene in cardiac myocytes through interleukin-1/interleukin-1 receptor signaling (Figure 10). Previously reported by us (Yamamoto K, et al. J Biol Chem. 1999;274:21840-21846), mechanical strain of cardiac myocytes activates NF- κ B. To investigate the role of NF- κ B in interleukin-1 β and strain induction of T1/ST2 RNA, we overexpressed I κ B α , which decreases NF- κ B DNA binding activity. Cultured cardiac myocytes were infected

with I κ B α overexpression adenovirus vector or with β -galactosidase control vector and exposed for 4 hours to 8% cyclic mechanical strain or interleukin-1 (10ng/ml). RNA was analyzed by Northern blotting with ³²P-labeled IL1RL-1 cDNA probe. Ectopic expression of I κ B α blocked interleukin-1 β induction of T1/ST2-1 mRNA and partially blocked strain induction of T1/ST2 mRNA expression when compared with T1/ST2 induction in cells treated with the β -galactosidase control vector. These results suggest that T1/ST2 is an early, NF- κ B target gene through interleukin-1/interleukin-1 receptor signaling. In contrast, pathways in addition to NF- κ B activation may be involved in the induction of T1/ST2 RNA by mechanical strain. T1/ST2 mRNA is also induced by interleukin-1 but not PMA or tumor necrosis factor (TNF) in human adult vascular smooth muscle cells.

[0230] In addition to the above-noted results, we have shown that T1/ST2 is induced secondary to NF- κ B activation by interleukin-1 and NF- κ B is linked to cardiac myocyte survival. Further in vitro studies are performed to confirm that T1/ST2 activation is linked to cell growth and survival.

IN VIVO STUDIES.

Materials and Methods

[0231] Experimental myocardial infarction in mice. Experimental procedures on mice were approved by the Harvard Medical School Standing Committee on Animals. Experimental myocardial infarction was created in mice by coronary artery ligation as previously described (13). Hearts were harvested from mice 1 and 3 days after coronary artery ligation followed by perfusion fixation of the heart with Z-Fix (Anatech LTD). Hearts were then immersion fixed in Z-Fix overnight at 4°C. After dehydration in graded ethanol solutions, hearts were placed in Histo-Clear (National Diagnostics) and paraffin-embedded. Five micron tissue sections were deparaffinized, rehydrated, incubated with 3% hydrogen peroxide, rinsed in water followed by phosphate buffered saline. Sections were blocked, incubated in 1:50 anti-mouse ST2 primary antibody (Morwell Diagnostics) and 1:100 anti-rat HRP conjugated secondary antibody (Vector Laboratories). Slides were counterstained with hemotoxylin and eosin.

Patient studies and ELISA for ST2.

[0232] HEART study The Healing and Early Afterload Reducing Therapy (HEART) study was a randomized, double-blind, placebo-controlled trial that enrolled 352 patients with acute myocardial infarction (MI) from 36 centers in the United States and Canada. Men and women over the age of 21 years who had experienced an MI within 24 hours were eligible. Inclusion and exclusion criteria, and details of the trial design have been previously described (Pfeffer M.A., et al., Circulation, 1997, 95:2643-2651; Greaves S.C., et al., Am. J. Cardiol, 1997, 80:442-448; Solomon S.D., et al., Ann. Intern. Med., 2001, 134:451-458; Aikawa Y., et al., Am. Heart J, 2001, 141:234-242). Serial blood samples from days 1, 14, and 90 after myocardial infarction from 69 randomly chosen patients in the HEART trial were available for this study. Soluble T1/ST2 was assayed with a double monoclonal sandwich ELISA assay that has been previously described (Kuroiwa K., et al., Hybridoma, 2000, 19:151-159). The assay is commercially available (MBL International, Watertown, MA).

[0233] PRAISE study The Prospective Randomized Amlodipine Survival Trial (PRAISE) study was a prospective large-scale study of amlodipine in patients with heart failure due to coronary artery disease. The results of this trial were null for a benefit of Amlodipine in severe heart failure. Blood samples were drawn at the beginning of this study before therapy and then twice more during the study. Soluble T1/ST2 was assayed as described above. One of the key current blood tests for heart failure is brain natriuretic peptide (BNP). We examined whether T1/ST2 levels in heart failure patients were altered and whether T1/ST2 levels correlated with BNP levels in these patients.

[0234] Statistics. Each in vitro experiment shown was performed a minimum of three times. Values are means \pm SEM. Data were analyzed by one-way ANOVA, or ANOVA for repeated measures, with post hoc Bonferroni multiple comparison analyses where appropriate. Linear regression was performed on serum values with log transformed values due to non-normal parameter distributions. P values <0.05 were considered statistically significant.

Results:

[0235] In vivo Expression of T1/ST2 Protein in Myocardial Infarction in Mice. To evaluate expression of T1/ST2 in injured myocardium, mice were subjected to experimental myocardial infarction through coronary artery ligation. Figure 11 shows protein expression of T1/ST2 using immunohistochemistry in mouse hearts 1 and 3 days post myocardial infarction. Positive staining was seen 1 day post myocardial infarction (post-MI) in all regions of the left ventricle, normal, infarct and border zones, but not at 3 days post myocardial infarction. No staining for T1/ST2 was observed in 1 and 3 day sham-operated controls. These results suggest that T1/ST2 protein is expressed in response to acute injury during the early phase of post-infarction remodeling before the migration of macrophages into the infarct and border zones

seen at 3 days. The monoclonal antibody used for these studies does not distinguish between soluble and membrane forms of T1/ST2.

[0236] Soluble T1/ST2 is increased in the systemic circulation of patients one day after myocardial infarction.

Since soluble T1/ST2 is highly induced in cardiac myocytes, and T1/ST2 protein is highly expressed in mouse myocardium following experimental myocardial infarction, we hypothesized that soluble T1/ST2 is increased in the systemic circulation of patients following myocardial infarction.

[0237] Methods and Results: Using a double monoclonal sandwich ELISA assay, we assayed blood samples from 69 participants of the HEART Study on the day of myocardial infarction (day 1), as well as day 14 and day 90 after infarction. As shown in Figure 12a, systemic T1/ST2 protein was significantly increased one day after myocardial infarction (mean \pm SEM, 3.8 ± 0.4 ng/ml, $p < 0.001$; range, 0.32 to 17.42 ng/ml) compared to day 14 (mean \pm SEM, 0.98 ± 0.06 ng/ml; range, 0.25 to 3.42 ng/ml) and day 90 (mean \pm SEM, 0.79 ± 0.07 ng/ml; range, 0.02 to 3.53 ng/ml; day 14 vs. day 90, $P = \text{NS}$). Mean values at day 90 were similar to published mean values for healthy controls (Kuroiwa K., et al., Hybridoma, 2000, 19:151-159). Systemic T1/ST2 protein levels correlated positively with peak creatine kinase levels ($r = 0.41$, $p < 0.001$), shown in Figure 12b. High systemic ST2 protein levels were also associated with low ejection fraction one day after myocardial infarction as shown in quartile analysis ($p = 0.03$) in Figure 12c.

[0238] Conclusions: These results suggest a coordinated regulation between the extent of myocardial injury and synthesis and secretion of soluble T1/ST2 into the systemic circulation in the clinical setting of myocardial infarction.

[0239] Soluble T1/ST2 is increased in the systemic circulation of patients with severe chronic heart failure.

This study tested the hypothesis that soluble T1/ST2 levels in the serum of patients with severe chronic heart failure are associated with levels of BNP, ProANP and norepinephrine, neurohormones that are increased in heart failure.

[0240] Methods and Results: Serum samples, clinical variables and neurohormone levels from the neurohormone substudy of the Prospective Randomized Amlodipine Survival Evaluation 2 study (PRAISE-2) heart failure trial (New York Heart Association functional class III or IV, end point: mortality or transplantation) were used. The PRAISE-2 study was a multi-center, randomized, double blinded, parallel group, placebo-controlled study to evaluate the effects of amlodipine 10 mg/day on survival in patients with congestive heart failure of a non-ischemic etiology. The trial consisted of - patients recruited from 240 sites in the United States and Canada. The neurohormone substudy consisted of 181 patients recruited from 26 centers participating in the main study. Both the main PRAISE-2 and the neurohormonal substudy were approved by the institutional review boards of the participating institutions. Patients were eligible if they were at least 18 years of age, had heart failure of a non-ischemic etiology, symptoms at rest or upon minimal exertion (New York Heart Association functional class III or IV) and a left ventricular ejection fraction lower than 30%. All patients were on treatment with ACE inhibitors and digoxin for at least 3 months. Patients were excluded if they had a recent or remote history of angina.

[0241] Assays for T1/ST2, Neurohormones and Measurement of Oxidative Stress. Blood samples were evaluated at baseline and 2 weeks (Table 1). Soluble T1/ST2 was measured with a sandwich double monoclonal antibody ELISA method (Medical & Biological Laboratories Co., Ltd., Nagoya, Japan) according to the manufacturer's instruction. In brief, serum samples or standards were incubated in the microwells coated with anti-human T1/ST2 antibody. After washing, peroxidase-conjugated anti-human T1/ST2 antibody was added into the microwell and incubated. After another washing, the peroxidase substrate was added and the optical density at 450 nm was determined. Circulating catecholamines (norepinephrine, epinephrine, dopamine), angiotensin II, natriuretic peptides (pro-atrial natriuretic peptide (ProANP), brain natriuretic peptide (BNP)) and indices of oxidative stress (malondialdehyde, adrenolutin) were measured as previously described (Dhalla KS, et al., Mol Cell Biochem, 1989;87:85-92; Moe GW, et al., Am Heart J, 2000;139:587-95). T1/ST2 serum measurements were performed on samples from 162 patients obtained at trial enrollment and from 135 of the same patients obtained 2 weeks after trial enrollment. Baseline T1/ST2 levels correlated with baseline BNP levels ($r = 0.3511$, $p < 0.0001$), baseline ProANP levels ($r = 0.3598$, $p < 0.0001$) and baseline norepinephrine levels ($r = 0.3854$, $p < 0.0001$) (Table 2). The change in T1/ST2 (T1/ST2 levels at 2 weeks minus T1/ST2 levels at trial enrollment) was significant as a univariate predictor of mortality or transplantation ($p = 0.048$) as was baseline BNP ($p < 0.0001$) and baseline ProANP ($p < 0.0001$) (Table 3). In multivariate models including BNP and ProANP, the change in T1/ST2 remained significant as an independent predictor of mortality or transplantation independent of BNP and ProANP (Table 4).

Table 1. Baseline Characteristics

A. All Patients

	N	Median	5 th Percentile	95 th Percentile
Baseline ST2 (ng/mL)	161	0.24	0.16	0.70
Baseline BNP (pmol/L)	162	56.0	3.70	264.30
Baseline ProANP (pg/L)	162	1778.50	531.00	5615.00

(continued)

Table 1. Baseline Characteristics**A. All Patients**

	N	Median	5 th Percentile	95 th Percentile
Norepinephrine (pg/mL)	158	401.58	165.90	1096.00
Dopamine (pg/mL)	158	39.06	4.22	398.40
Epinephrine (pg/mL)	158	54.92	11.64	139.90
Angiotensin II (pg/mL)	157	22.60	7.00	67.30
Adrenolutin (ng/mL)	156	22.84	4.31	369.31
Creatinine (mmol/L)	158	1.10	0.80	1.90
Age (years)	157	59.9	32.5	78.2
Body Mass Index (kg/mm2)	157	27.6	20.4	39.7
LV Ejection Fraction	158	22.0	11.0	30.0

B. Patients With Blood Samples at Baseline and Week 2

	N	Median	5 th Percentile	95 th Percentile
Baseline ST2 (ng/mL)	135	0.24	0.15	0.81
Baseline BNP (pmol/L)	135	54.90	3.30	264.30
Baseline ProANP (pg/L)	135	1788.00	488.00	4788.00
Norepinephrine (pg/mL)	130	395.05	171.70	1118.00
Dopamine (pg/mL)	130	64.02	4.32	405.50
Epinephrine (pg/mL)	130	56.07	12.24	134.80
Angiotensin II (pg/mL)	131	21.70	7.00	58.30
Adrenolutin (ng/mL)	130	24.41	4.43	369.31
Creatinine (mmol/L)	135	1.10	0.80	2.00
Age (years)	134	60.5	34.4	78.2
Body Mass Index (kg/mm2)	134	27.4	20.5	39.7
LV Ejection Fraction	135	22.0	11.0	30.0

Table 2. Relation of ST2 to Clinical Variables and Neurohormones: Spearman Correlations

		Baseline ST2	Change in ST2
Baseline BNP (pmol/L)	R	0.3511	-0.11327
	<i>p value</i>	<0.0001	0.1843
	N	161	139
Baseline ProANP (pmol/L)	R	0.35979	-0.10967
	<i>p value</i>	<0.0001	0.1987
	N	161	139
Change in BNP* (pmol/L)	R	-0.10184	0.21497
	<i>p value</i>	0.2329	0.0910
	N	139	139
Change in ProANP* (pmol/L)	R	0.05584	0.28847
	<i>p value</i>	0.5138	0.0006
	N	139	139
Norepinephrine (pg/mL)	R	0.38535	-0.25253
	<i>p value</i>	<0.0001	0.0032
	N	156	134
Dopamine (pg/mL)	R	0.07879	0.22127
	<i>p value</i>	0.3283	0.0102
	N	156	134

(continued)

Table 2. Relation of ST2 to Clinical Variables and Neurohormones: Spearman Correlations

			Baseline ST2	Change in ST2
5	Epinephrine (pg/mL)	R	0.08043	-0.12110
		<i>p value</i>	0.3182	0.1634
		N	156	134
	Angiotensin II (pg/mL)	R	0.00374	-0.00725
10		<i>p value</i>	0.9630	0.9335
		N	156	135
	Adrenolutin (ng/mL)	R	0.00544	-0.10422
		<i>p value</i>	0.9464	0.2308
		N	155	134
15	Creatinine (units)	R	0.16567	0.02513
		<i>p value</i>	0.0388	0.7724
		N	156	135
	LV Ejection Fraction	R	-0.08006	0.03651
20		<i>p value</i>	0.3205	0.6742
		N	156	135
	Age (years)	R	-0.11768	0.19260
		<i>p value</i>	0.1447	0.0274
		N	155	134
25	Body Mass Index (units)	R	0.04561	-0.05410
		<i>p value</i>	0.5731	0.5347
		N	155	134

R, Spearman correlation coefficient; N, sample number. Baseline, values at trial enrollment; * Change, values at week 2 minus values at trial enrollment.

Table 3. Univariate Predictors of Mortality and Transplantation (Endpoint)

	Variable	Odds Ratio	95 % confidence interval	<i>p-value</i>
35	Baseline ST2, per 0.1 ng/mL	1.114	0.961-1.300	0.1509
	Baseline BNP, per 10 pmol/L	1.106	1.060-1.161	<0.0001
	Baseline ProANP, per 10 pg/L	1.007	1.005-1.010	<0.0001
40	Change in ST2*, per change of 0.1 ng/mL	1.320	1.042-1.827	0.0482
	Change in BNP*, per change of 10 pmol/L	1.033	0.966-1.110	0.3401
	Change in ProANP*, per change of 10 pg/L	1.003	0.997-1.009	0.3413
	Norepinephrine, per 1 pg/mL	1.001	1.000-1.002	0.0562
	Dopamine, per 10 pg/mL	1.029	1.006-1.059	0.0433
45	Epinephrine, per 1 pg/mL	0.999	0.995-1.001	0.6645
	Angiotensin II, per 1 pg/mL	0.997	0.977-1.017	0.7921
	Adrenolutin, per 10 ng/mL	0.985	0.943-1.017	0.4167
	Creatinine, per 1 mmol/L	2.487	0.997-6.417	0.0526
50	LV Ejection Fraction	0.952	0.897-1.007	0.0906
	Race	1.947	0.946-4.192	0.0776
	Gender	1.225	0.576-2.728	0.6061
	Age	1.435	1.099-1.914	0.0104
	Etiology	1.543	0.744-3.336	0.2543
55	Body Mass Index, per 1 kg/mm²	0.972	0.919-1.021	0.2876

Baseline, values at trial enrollment; * Change, values at week 2 minus values at trial enrollment.

Table 4. Multivariate Predictors of Mortality and Transplantation (Endpoint): Predictive Value of ST2

Variables	<i>p</i>
Baseline ST2 and Baseline BNP	
Baseline BNP	0.0003
Baseline Dopamine	0.0906
Baseline ST2	0.6368
Baseline ST2 and Baseline ProANP	
Baseline ProANP	<0.0001
Baseline Dopamine	0.0944
Baseline ST2	0.3306
Change in ST2* and Baseline BNP	
Baseline BNP	0.0001
Change in ST2	0.0392
Change in ST2* and Baseline ProANP	
Baseline ProANP	<0.0001
Change in ST2	0.0274
Baseline, values at trial enrollment; * Change, values at week 2 minus values at trial enrollment.	

EXAMPLE 3**Methods**

[0242] Study populations. The Thrombolysis in Myocardial Infarction (TIMI) 14 trial was a randomized, open-label, dose-ranging study of combination reperfusion therapy for patients with ST-segment elevation MI conducted between March 1997 and July 1998. Specifically, this study was an angiographic trial comparing 4 different thrombolytic combinations: abciximab alone, alteplase alone, abciximab with reduced dose of alteplase, and abciximab with reduced dose of streptokinase (Antman EM et al., *Circulation*, 1999; 99:2720-32; Antman EM et al., *Eur Heart J*, 2000; 21:1944-53). The ENTIRE-TIMI 23 trial was an open-label, dose-ranging, multicenter study conducted between February 2000 and September 2001 to evaluate enoxaparin as adjunctive antithrombin therapy with various forms of pharmacological reperfusion, including full-dose tenecteplase and half-dose tenecteplase plus abciximab (Antman EM et al., *Circulation*. 2002;105:1642-9). In both studies, patients were eligible for inclusion if they had a qualifying episode of ischemic discomfort of at least 30 min within 6 hr (ENTIRE) or 12 hr (TIMI 14), and exhibited at least 0.1 mV ST-segment elevation in 2 contiguous precordial electrocardiographic leads. Exclusion criteria for both trials included increased risk of hemorrhage, severe renal insufficiency, and cardiogenic shock.

[0243] Laboratory analyses. Serum samples collected at baseline, 1, 3, 12, and 24 hr after enrollment in TIMI 14 were evaluated. Serum samples from the ENTIRE trial were available only at baseline. Serum was isolated within 60 min of sample collection and stored at -20 °C or colder until shipped to the TIMI Biomarker Core Lab (Boston, MA), where samples were maintained at -70 °C. Soluble ST2 was measured with a sandwich double monoclonal antibody ELISA method (Medical & Biological Laboratories Co., Ltd., Nagoya, Japan). Serum samples or standards were incubated in microwells coated with anti-human ST2 antibody. After washing, peroxidase-conjugated anti-human ST2 antibody was added into the microwell and incubated. After washing again, the peroxidase substrate was added and the optical density at 450 nm was determined. High sensitivity C-reactive protein (hs-CRP, Dade-Behring Inc, Deerfield, IL), creatine kinase MB isoenzyme (CK-MB), B-type natriuretic peptide (SHIONORIA BNP, Shionogi, Osaka, Japan), and cardiac troponin I (ACS:180, Bayer Diagnostics, Tarrytown, NY) were measured using previously described methods (Morrow DA et al., *J Am Coll Cardiol*. 1998;31:1460-5; Morrow DA et al., *Clin Chem*. 2000;46:453-460). Creatine kinase isoenzyme levels were measured locally at the site on admission, at 3 hours, and at 6 to 8 hour intervals for the first 24 hours. Due to sample availability, BNP levels were measured in samples from ENTIRE-TIMI 23, but not TIMI 14.

[0244] Statistical analysis. Patients were divided into quartiles on the basis of their ST2 serum levels at the time of enrollment into the studies. ST2 levels are described using the median and 25th-75th percentiles. The association between baseline clinical characteristics and quartiles of ST2 were analyzed using the Kruskal-Wallis test for continuous variables and the χ^2 test for categorical variables. Correlations between ST2 and other continuous baseline variables were studied with a non-parametric (Spearman's) correlation coefficient. For evaluation of association with clinical outcomes, ST2 was compared between patients who met a study end point and those who did not using the Wilcoxon rank-sum test.

Multivariable analysis of the association of ST2 with outcomes was performed using logistic regression including terms for established predictors of mortality in ST-elevation myocardial infarction (STEMI) (Morrow, DA et al., Circulation 2000; Oct 24; 102(17):2031-7). Except where stated, results presented are for the combined TIMI 14 and ENTIRE-TIMI 23 study population.

Results

[0245] Baseline ST2 and Clinical Variables. Most baseline clinical characteristics, including gender, age, weight, and extent of coronary artery disease did not correlate with baseline ST2 levels (Table 5). Few patients in this population had either a prior history or presented with clinical evidence of heart failure. Interestingly, heart rate correlated positively with ST2 levels ($p < 0.0001$) and systolic blood pressure showed a modest correlation with ST2 levels ($p = 0.05$), consistent with the theory that ST2 is secreted by cardiac myocytes under biomechanical stress. The biomarkers cardiac troponin I, BNP, and CRP—which have all been shown to predict outcome after myocardial infarction (de Lemos JA et al., N Engl J Med 2001; 345:1014-21; Antman EM et al, N Engl J Med 1996; 335:1342-9; Morrow DA et al., J Am Coll Cardiol 1998;31:1460-5) were correlated with ST2 by quartile analysis and cardiac troponin I and CRP were statistically significant. When these biomarkers were evaluated as continuous variables, quantitatively weak correlations were observed (Table 6).

Table 5. Baseline Clinical Characteristics According to Quartiles of ST2 (ng/mL)

	Quartile 1	Quartile 2	Quartile 3	Quartile 4	p trend	p Q4 vs Q1
Range, ng/mL	0.085-0.179	0.180-0.235	0.236- 0.346	0.347-6.88		
n	204	202	202	202		
Time CP to randomization (hrs)	2.8±1.6	3.1±1.5	3.2±1.4	4.0±1.9	<0.0001	<0.0001
Age (years)	58±10	58±10	58±11	58±10	0.9	1.0
Male	74%	77%	85%	81%	0.03	0.09
White	88%	89%	90%	88%	0.9	1.0
Past Medical History						
Hypertension	25%	24%	36%	33%	0.02	0.09
Congestive Heart Failure	0%	0%	1.5%	1.0%	0.1	0.2
Angina	26%	24%	26%	32%	0.3	0.2
Diabetes	14%	14%	15%	16%	0.9	0.5
Family history of CAD	73%	73%	73%	73%	0.2	0.08
Hypercholesterolemia	22%	21%	21%	29%	0.2	0.1
Smoking status:						
Current smoker	57%	48%	49%	48%	0.2	0.06
Physical findings						
Weight kg	83±16	81±15	82±14	83±15	0.4	0.8
Systolic BP (mm Hg)	139±21	138±22	141±23	143± 22	0.1	0.05
HR (BPM)	71±17	75±17	72±16	80±17	0.001	<0.0001
Killip Class II-IV	2.0%	1.5%	3.6%	4.5%	0.3	0.2
Diagnostic Testing						
cTnl > 0.1 ng/ml*	61%	69%	77%	84%	0.001	<0.0001
BNP > 80 pg/ml*	1.8%	5.4%	7.2%	14.4%	0.003	0.001
CRP > 1.5 ng/ml	2.1%	8.8%	8.1%	11.4%	0.006	<0.0001
Creatinine mg/dL	1.0±0.21	1.0±0.20	1.0±0.25	1.1±0.28	0.1	0.03

(continued)

	Quartile 1	Quartile 2	Quartile 3	Quartile 4	p trend	p Q4 vs Q1
5	Extent CAD (50% stenosis)				0.3	0.2
	1 vessel	48%	55%	45%	50%	
	2 vessel	38%	28%	34%	30%	
10	3 vessel	15%	18%	20%	20%	
	EF (%)**	58±15	58±15	57±15	57±15	1.0 0.9
15	CP = Chest Pain; HR = Heart Rate; cTnI = Cardiac Troponin I; BNP = B type Natriuretic Peptide; CRP = C Reactive Protein; CAD = Coronary Artery Disease; EF = Ejection Fraction *Measured in the ENTIRE-TIMI 23 population only; N=448 except **(N = 469)					

Table 6. Correlation between ST2 and Continuous Variables

Variable	Spearman's rho	P value
Time CP to randomization	0.29	<0.0001
Age	-0.003	0.9
Weight (kg)	0.01	0.8
25 CKMB peak	0.08	0.02
cTnI*	0.26	<0.0001
CRP	0.10	0.007
BNP*	0.068	0.15
Creatinine	0.09	0.01
30 LVEF**	-0.005	0.9
CP = Chest Pain; CKMB = MB isoenzyme of creatine kinase; cTnI = Cardiac Troponin I; BNP = B type Natriuretic Peptide; CRP = C Reactive Protein; CAD = Coronary Artery Disease; EF = Ejection Fraction. *Measured in the ENTIRE-TIMI 23 population only; N=448 except **(N=469)		

[0246] ST2 and Clinical Outcomes. For the combined cohort of 810 patients, baseline ST2 was significantly associated with clinical outcomes at 30 days (Table 7). Specifically, levels of ST2 were significantly higher at presentation among patients who subsequently died ($p=0.0001$), or developed new or worsening CHF ($p=0.009$), by 30 days after enrollment. Dichotomized at the median, elevated baseline levels of ST2 were indicative of higher mortality through 30 days of follow-up (log-rank, $p = 0.0009$, Figure 13). Moreover, in an analysis by quartiles of ST2, the risk of both death ($p=0.001$) and the composite of death or CHF ($p=0.001$) increased in a graded, stepwise fashion with higher levels of ST2. This association between ST2 and clinical events was homogeneous between the two individual trials (TIMI 14 and ENTIRE-TIMI 23).

Table 7. Association between Baseline ST-2 Concentration (ng/ml) and Outcomes

Outcome (30 days)	n	Median [25,75]	p value
Dead	28	0.379 [0.267, 0.611]	0.0001
Alive	782	0.233 [0.178, 0.340]	
MI	29	0.213 [0.171, 0.259]	0.11
No MI	781	0.237 [0.181, 0.348]	
CHF	21	0.287 [0.237, 0.470]	0.009
No CHF	789	0.233 [0.178, 0.345]	
Death/CHF	47	0.317 [0.246, 0.590]	<0.0001

(continued)

Outcome (30 days)	n	Median [25,75]	p value
No Death/CHF	763	0.231 [0.177, 0.339]	
MI= Myocardial Infarction; CHF = Congestive Heart Failure			

[0247] Evolution of ST2 serum levels. Baseline ST2 levels analyzed by quartile were significantly correlated with the time to randomization (Tables 5 and 6). ST2 levels were anticipated to increase in the first day following coronary occlusion and return to normal over the next 14 days (6). Among the TIMI 14 patients, analysis of serial measurements of serum ST2 in 228 patients revealed an increase with time, with most patients reaching a peak ST2 level at 12 hours, although, a few patients had ST2 serum levels that continued to increase past this time point.

[0248] Multivariate analysis. After controlling for established clinical predictors in STEMI including age, heart rate, systolic blood pressure, location of myocardial infarction, Killip class, and time from onset of chest pain, increasing levels of ST2 remained an independent predictor of death at 30 days (OR 1.77; 95% CI 1.01 - 3.12, p=0.047). This association was no longer significant when BNP was added to the clinical model (assessment was limited to ENTIRE). The predictive capacity of ST2 ascertained at later time points (3 and 12 hours in TIMI 14) was also evaluated; revealing a stronger association between ST2 and mortality risk.

[0249] Serum soluble T1/ST2, therefore is a novel biomarker for severe heart failure that parallels neurohormonal activation. In patients with severe chronic NYHA Class III-IV heart failure, the change in T1/ST2 levels is an independent predictor of the endpoint of mortality or transplantation.

[0250] In this study, we explored the potential role of serum measurement of a recently-identified receptor of the interleukin-1 family in acute myocardial infarction. The soluble form of this receptor is rapidly secreted by cardiac myocytes when the cells are biomechanically overloaded; this suggests that the receptor may play a role in conditions where the myocardium is rapidly overloaded, such as in myocardial infarction. To explore this, we measured serum ST2 levels at the time of presentation in a cohort of patients with acute myocardial infarction. The results demonstrate that ST2 levels at the time of presentation in these patients are associated with in-hospital and 30-day mortality. Furthermore, multivariate analysis indicated that ST2 level is independently associated with outcome after controlling for important clinical factors.

[0251] Thus, the significance of these data is twofold. Foremost, these data suggest that the interleukin receptor family, which participates in host defense and differentiation of T cells (Sims JE. IL-1 and IL-18 receptors, and their extended family. *Curr Opin Immunol.* 2002;14:117-22), may participate in early events in acute myocardial infarction. These data implicate this receptor as a potential novel target for modifying prognosis in patients with myocardial infarction. Secondly, ST2 represents a novel biomarker that offers prognostic information in patients with acute myocardial infarction; thus, extending upon our prior work demonstrating an association between ST2 and mortality among patients with non-ischemic congestive heart failure (Weinberg EO, Shimpo M, Hurwitz S, Tominaga S, Rouleau JL, Lee RT. Identification of serum soluble ST2 receptor as a novel heart failure biomarker. *Circulation.* 2003;107:721-6), another condition of myocardial overload.

[0252] Although not excluded, it is unlikely that the relationship of ST2 and outcome after myocardial infarction is simply a reflection of the association of chronic elevations in inflammatory markers like CRP and risk of myocardial infarction. ST2, like BNP, may be synthesized by cardiac myocytes themselves and data from patients without apparent ischemic disease suggests that ST2 predicts prognosis in the absence of coronary artery disease. Furthermore, preliminary data suggest that ST2 levels in outpatients with stable coronary artery disease are unrelated to CRP levels. While our data support the complementary value of ST2 for risk assessment when added to a robust clinical model (REF TIMI Risk Score), ST2 did not contribute additional information to BNP in the smaller data set limited to ENTIRE-TIMI 23. There may also be prognostic value of ST2 in conjunction with other available biomarkers.

[0253] Although ST2 maybe secreted by mechanically-overloaded cardiac myocytes, many cells can secrete ST2. It is therefore possible that elevations in serum ST2 are not completely specific for acute myocardial infarction. In addition to non-ischemic heart failure (Weinberg EO, Shimpo M, Hurwitz S, Tominaga S, Rouleau JL, Lee RT. Identification of serum soluble ST2 receptor as a novel heart failure biomarker. *Circulation.* 2003;107:721-6), patients with asthma (Oshikawa K, Kuroiwa K, Tago K, Iwahana H, Yanagisawa K, Ohno S, Tominaga SI, Sugiyama Y. Elevated soluble ST2 protein levels in sera of patients with asthma with an acute exacerbation. *Am J Respir Crit Care Med.* 2001;164:277-81) or autoimmune diseases like systemic lupus erythematosus (Kuroiwa K, Arai T, Okazaki H, Minota S, Tominaga S. Identification of human ST2 protein in the sera of patients with autoimmune diseases. *Biochem Biophys Res Commun.* 2001;284:1104-8) may also have increased serum ST2 levels. Therefore, the usefulness of ST2 measurement in the initial diagnosis of acute myocardial infarction in such subjects is not unequivocal.

[0254] However, ST2 remains a possible target for therapy in patients with MI. These data demonstrate how genomic technology can reveal a new potential pathophysiological pathway in a common disease. ST2 was initially identified through studies of the interleukin-1 family, but its role in myocardial disease was only recently suggested by genomic

studies with DNA microarrays. Studies with DNA microarrays allow identification of potential new disease pathways, but this is only an initial step in understanding the role of the pathway. The above data supports the role for ST2 in acute myocardial infarction, since the levels of ST2 predict outcome. Studies of the function of ST2 in myocardial infarction are possible. In addition, identifying the ligand for the soluble and membrane ST2 receptors could help further the understanding of the potentially competing roles of the membrane and soluble receptors.

[0255] The results described establish that the T1/ST2 is secreted during a heart attack and/or heart failure, and can be easily measured, thereby supporting the asserted utilities of the invention.

Equivalents

[0256] Those skilled in the art will recognize, or be able to ascertain using no more than routine experimentation, many equivalents to the specific embodiments of the invention described herein. Such equivalents are intended to be encompassed by the following claims.

[0257] All references disclosed herein are incorporated by reference in their entirety.

Summary Statements

[0258] (This section of the specification forms part of the description, not the claims)

1. A method of diagnosing a cardiovascular condition characterized by aberrant expression of a nucleic acid molecule or an expression product thereof, said method comprising :

- a) contacting a biological sample from a subject with an agent, wherein said agent specifically binds to said nucleic acid molecule, an expression product thereof, or a fragment of an expression product thereof ; and
- b) measuring the amount of bound agent and determining therefrom if the expression of said nucleic acid molecule or of an expression product thereof is aberrant, aberrant expression being diagnostic of the condition; wherein the nucleic acid molecule is at least one nucleic acid molecule selected from the group consisting of SEQ ID NO. : 1 and SEQ ID NO. : 3.

2. The method described in paragraph 1, wherein the condition is a cardiovascular condition selected from the group consisting of myocardial infarction, stroke, arteriosclerosis, and heart failure.

3. The method described in paragraph 1, wherein the condition is cardiac hypertrophy.

4. The method described in paragraph 1, wherein the agent is a nucleic acid molecule that hybridizes under high stringency conditions to the nucleic acid molecule of SEQ ID NO. : 1 or SEQ ID NO.: 3.

5. The method described in paragraph 1, wherein the agent is a molecule that binds to the expression product of the nucleic acid molecule of SEQ ID NO. : 1 or SEQ ID NO.: 3.

6. The method described in paragraph 5, wherein the agent is an antibody or antigen-binding fragments thereof.

7. A method for determining the stage of a cardiovascular condition in a subject characterized by aberrant expression of a nucleic acid molecule or an expression product thereof, comprising:

monitoring a sample from a patient, for a parameter selected from the group consisting of

- (i) a IL1RL-1 nucleic acid molecule,
- (ii) a polypeptide encoded by the IL1RL-1 nucleic acid,
- (iii) a peptide derived from the polypeptide, and
- (iv) an antibody which selectively binds the polypeptide or peptide, as a determination of the stage of said cardiovascular condition in the subject.

8. The method described in paragraph 7, wherein the sample is a biological fluid or a tissue.

9. The method described in paragraph 7, wherein the step of monitoring comprises contacting the sample with a detectable agent selected from the group consisting of :

- (a) an isolated nucleic acid molecule which selectively hybridizes under stringent conditions to the nucleic acid molecule of (i),
- (b) an antibody which selectively binds the polypeptide of (ii), or the peptide of (iii), and
- (c) a polypeptide or peptide which selectively binds the antibody of (iv).

10. The method described in paragraph 9, wherein the antibody, the polypeptide, the peptide or the nucleic acid is labeled with a detectable label.

11. The method described in paragraph 9, comprising monitoring the sample for the peptide.

12. A kit, comprising a package containing:

an agent that selectively binds to an isolated IL1RL-1 nucleic acid molecule, or an expression product thereof, and a control for comparing to a measured value of binding of said agent to said isolated nucleic acid or expression product thereof.

13. The kit described in paragraph 12, wherein the control has a predetermined value for comparing to the measured value.

14. The kit described in paragraph 12, wherein the control comprises an epitope of the expression product of an isolated IL1RL-1 nucleic acid molecule.

15. The kit described in paragraph 12, wherein the agent comprises at least one pair of primers for amplifying the isolated IL1RL-1 nucleic acid molecule, wherein the isolated IL1RL-1 nucleic acid molecule has the sequence set forth as SEQ ID NO.: 1 or SEQ ID NO.: 3.

16. The kit described in paragraph 12, wherein the agent comprises at least one antibody that binds the expression product of the isolated IL1RL-1 nucleic acid molecule, wherein the isolated IL1RL-1 nucleic acid molecule has the sequence set forth as SEQ ED NO.: 1 or SEQ ID NO.: 3.

17. A method for treating a cardiovascular condition, comprising:

administering to a subject in need of such treatment an agent that modulates expression of a IL1RL-1 molecule in an amount effective to treat the cardiovascular condition.

18. The method described in paragraph 17, further comprising co-administering an agent selected from the group consisting of an anti-inflammatory agent, an anti-thrombotic agent, an anti-platelet agent, a fibrinolytic agent, a lipid reducing agent, a direct thrombin inhibitor, a glycoprotein IIb/IIIa receptor inhibitor, an agent that binds to cellular adhesion molecules and inhibits the ability of white blood cells to attach to such molecules, a calcium channel blocker, a betaadrenergic receptor blocker, a cyclooxygenase-2 inhibitor, and an angiotensin system inhibitor.

19. The method described in paragraph 17, wherein the cardiovascular condition is selected from the group consisting of cardiac hypertrophy, myocardial infarction, stroke, arteriosclerosis, and heart failure.

20. The method described in paragraph 17, wherein the agent that modulates expression is an IL1RL-1 molecule.

21. A method for treating a subject to reduce the risk of a cardiovascular condition developing in the subject, comprising:

administering to a subject that expresses increased levels of a IL1RL-1 molecule, an agent for reducing the risk of the cardiovascular disorder in an amount effective to lower the risk of the subject developing a future cardiovascular disorder, wherein the agent is an anti-inflammatory agent, an anti-thrombotic agent, an anti- platelet agent, a fibrinolytic agent, a lipid reducing agent, a direct thrombin inhibitor, a glycoprotein IIb/IIIa receptor inhibitor, an agent that binds to cellular adhesion molecules and inhibits the ability of white blood cells to attach to such molecules, a calcium channel blocker, a beta-adrenergic receptor blocker, a cyclooxygenase-2 inhibitor, or an angiotensin system inhibitor, or an agent that modulates expression of a IL1RL-1 molecule.

22. A method for identifying a candidate agent useful in the treatment of a cardiovascular condition, comprising:

determining expression of a IL1RL-1 nucleic acid molecule in a cardiac cell or tissue under conditions which, in the absence of a candidate agent, permit a first amount of expression of IL1RL-1 nucleic acid molecule, contacting the cardiac cell or tissue with the candidate agent, and detecting a test amount of expression of the IL1RL-1 nucleic acid molecule, wherein an increase or decrease in the test amount of expression in the presence of the candidate agent relative to the first amount of expression indicates that the candidate agent is useful in the treatment of the cardiovascular condition.

23. The method described in paragraph 22, wherein the cardiovascular condition is selected from the group consisting of cardiac hypertrophy, myocardial infarction, stroke, arteriosclerosis, and heart failure.

24. A pharmaceutical composition, comprising:

an agent comprising an isolated IL1RL-1 nucleic acid molecule, or an expression product thereof, in a pharmaceutically effective amount to treat a cardiovascular condition, and a pharmaceutically acceptable carrier.

25. The pharmaceutical composition described in paragraph 24, wherein the agent is an expression product of the isolated IL1RL-1 nucleic acid molecule.

26. The pharmaceutical composition described in paragraph 24, wherein the cardiovascular condition is selected from the group consisting of cardiac hypertrophy, myocardial infarction, stroke, arteriosclerosis, and heart failure.

27. A method for evaluating the likelihood that a subject will benefit from treatment with an agent for reducing the risk of a cardiovascular condition, the agent selected from the group consisting of an anti-inflammatory agent, an antithrombotic agent, an anti-platelet agent, a fibrinolytic agent, a lipid reducing agent, a direct thrombin inhibitor, a glycoprotein IIb/IIIa receptor inhibitor, an agent that binds to cellular adhesion molecules and inhibits the ability of white blood cells to attach to such molecules, a calcium channel blocker, a beta-adrenergic receptor blocker, a cyclooxygenase-2 inhibitor, and an angiotensin system inhibitor, comprising :

obtaining a level of a IL1RL-1 molecule in the subject, and comparing the level of the IL1RL-1 molecule to a predetermined value specific for the diagnosis of a cardiovascular condition, wherein the level of the IL1RL-1 molecule in comparison to the predetermined value is indicative of whether the subject will benefit from treatment with said agent.

28. The method described in paragraph 27, wherein the predetermined value specific for the diagnosis of a cardiovascular condition is a plurality of predetermined marker level ranges and said comparing step comprises determining in which of said predetermined marker level ranges said subjects level falls.

29. The method described in paragraph 27, wherein the cardiovascular condition is selected from the group consisting of cardiac hypertrophy, myocardial infarction, stroke, arteriosclerosis, and heart failure.

30. A method for treating a subject to reduce the risk of a cardiovascular condition, comprising selecting and administering to a subject expressing aberrant levels of a IL1RL-1 molecule an agent for reducing the risk of a cardiovascular condition in an amount effective to lower the risk of the subject developing a cardiovascular condition, wherein the agent is selected from the group consisting of an anti-inflammatory agent, an antithrombotic agent, an anti-platelet agent, a fibrinolytic agent, a lipid reducing agent, a direct thrombin inhibitor, a glycoprotein IIb/IIIa receptor inhibitor, an agent that binds to cellular adhesion molecules and inhibits the ability of white blood cells to attach to such molecules, a calcium channel blocker, a beta-adrenergic receptor blocker, a cyclooxygenase-2 inhibitor, and an angiotensin system inhibitor.

31. The method described in paragraph 30, wherein the subject is otherwise free of symptoms calling for treatment with the agent.

32. A method for predicting outcome of a cardiovascular condition, comprising:

obtaining a level of a IL1RL-1 molecule in the subject, and

comparing the level of the IL1RL-1 molecule to a predetermined value specific for predicting outcome of the cardiovascular condition, wherein the level of the IL1RL-1 molecule in comparison to the predetermined value is indicative of the outcome of the cardiovascular condition.

5 33. The method described in paragraph 32, wherein the cardiovascular condition is selected from the group consisting of cardiac hypertrophy, myocardial infarction, stroke, arteriosclerosis, and heart failure.

10

15

20

25

30

35

40

45

50

55

EP 3 072 978 A1

SEQUENCE LISTING

<110> The Brigham and Women's Hospital, Inc.

<120> IL1RL-1 AS A CARDIOVASCULAR DISEASE MARKER AND THERAPEUTIC TARGET

<130> B00801.70284.WO

<150> US 60/379,173

<151> 2002-05-09

<160> 8

<170> PatentIn version 3.0

<210> 1

<211> 1357

<212> DNA

<213> Homo sapiens

<220>

<221> CDS

<222> (47)..(1033)

<223> HUMST2M, D12763, NM_003856

<400> 1

```

25 atctcaacaa cgagttacca atacttgctc ttgattgata aacaga atg ggg ttt      55
                                     Met Gly Phe
                                     1
    tgg atc tta gca att ctc aca att ctc atg tat tcc aca gca gca aag      103
    Trp Ile Leu Ala Ile Leu Thr Ile Leu Met Tyr Ser Thr Ala Ala Lys
    5                               10                               15
30 ttt agt aaa caa tca tgg ggc ctg gaa aat gag gct tta att gta aga      151
    Phe Ser Lys Gln Ser Trp Gly Leu Glu Asn Glu Ala Leu Ile Val Arg
    20                               25                               30                               35
    tgt cct aga caa gga aaa cct agt tac acc gtg gat tgg tat tac tca      199
    Cys Pro Arg Gln Gly Lys Pro Ser Tyr Thr Val Asp Trp Tyr Tyr Ser
    35                               40                               45                               50
    caa aca aac aaa agt att ccc act cag gaa aga aat cgt gtg ttt gcc      247
    Gln Thr Asn Lys Ser Ile Pro Thr Gln Glu Arg Asn Arg Val Phe Ala
    55                               60                               65
    tca ggc caa ctt ctg aag ttt cta cca gct gaa gtt gct gat tct ggt      295
    Ser Gly Gln Leu Leu Lys Phe Leu Pro Ala Glu Val Ala Asp Ser Gly
    70                               75                               80
    att tat acc tgt att gtc aga agt ccc aca ttc aat agg act gga tat      343
    Ile Tyr Thr Cys Ile Val Arg Ser Pro Thr Phe Asn Arg Thr Gly Tyr
    85                               90                               95
    gcg aat gtc acc ata tat aaa aaa caa tca gat tgc aat gtt cca gat      391
    Ala Asn Val Thr Ile Tyr Lys Lys Gln Ser Asp Cys Asn Val Pro Asp
    100                               105                               110                               115
    tat ttg atg tat tca aca gta tct gga tca gaa aaa aat tcc aaa att      439
    Tyr Leu Met Tyr Ser Thr Val Ser Gly Ser Glu Lys Asn Ser Lys Ile
    120                               125                               130
    tat tgt cct acc att gac ctc tac aac tgg aca gca cct ctt gag tgg      487
    Tyr Cys Pro Thr Ile Asp Leu Tyr Asn Trp Thr Ala Pro Leu Glu Trp
    135                               140                               145
    ttt aag aat tgt cag gct ctt caa gga tca agg tac agg gcg cac aag      535
    Phe Lys Asn Cys Gln Ala Leu Gln Gly Ser Arg Tyr Arg Ala His Lys
    150                               155                               160
55 tca ttt ttg gtc att gat aat gtg atg act gag gac gca ggt gat tac      583
    Ser Phe Leu Val Ile Asp Asn Val Met Thr Glu Asp Ala Gly Asp Tyr

```

EP 3 072 978 A1

	165		170		175		
	acc tgt aaa ttt ata cac aat gaa aat gga gcc aat tat agt gtg acg					631	
	Thr Cys Lys Phe Ile His Asn Glu Asn Gly Ala Asn Tyr Ser Val Thr						
5	180		185		190		195
	gcg acc agg tcc ttc acg gtc aag gat gag caa ggc ttt tct ctg ttt					679	
	Ala Thr Arg Ser Phe Thr Val Lys Asp Glu Gln Gly Phe Ser Leu Phe						
		200		205		210	
	cca gta atc gga gcc cct gca caa aat gaa ata aag gaa gtg gaa att					727	
	Pro Val Ile Gly Ala Pro Ala Gln Asn Glu Ile Lys Glu Val Glu Ile						
		215		220		225	
10	gga aaa aac gca aac cta act tgc tct gct tgt ttt gga aaa ggc act					775	
	Gly Lys Asn Ala Asn Leu Thr Cys Ser Ala Cys Phe Gly Lys Gly Thr						
		230		235		240	
	cag ttc ttg gct gcc gtc ctg tgg cag ctt aat gga aca aaa att aca					823	
	Gln Phe Leu Ala Ala Val Leu Trp Gln Leu Asn Gly Thr Lys Ile Thr						
15		245		250		255	
	gac ttt ggt gaa cca aga att caa caa gag gaa ggg caa aat caa agt					871	
	Asp Phe Gly Glu Pro Arg Ile Gln Gln Glu Glu Gly Gln Asn Gln Ser						
	260		265		270		275
	ttc agc aat ggg ctg gct tgt cta gac atg gtt tta aga ata gct gac					919	
	Phe Ser Asn Gly Leu Ala Cys Leu Asp Met Val Leu Arg Ile Ala Asp						
20		280		285		290	
	gtg aag gaa gag gat tta ttg ctg cag tac gac tgt ctg gcc ctg aat					967	
	Val Lys Glu Glu Asp Leu Leu Leu Gln Tyr Asp Cys Leu Ala Leu Asn						
		295		300		305	
	ttg cat ggc ttg aga agg cac acc gta aga cta agt agg aaa aat cca					1015	
25	Leu His Gly Leu Arg Arg His Thr Val Arg Leu Ser Arg Lys Asn Pro						
		310		315		320	
	agt aag gag tgt ttc tga gactttgatc acctgaactt tctctagcaa					1063	
	Ser Lys Glu Cys Phe						
		325					
30	gtgtaagcag aatggagtggt gggtccaaga gatccatcaa gacaatggga atggcctgtg					1123	
	ccataaaatg tgctttctctt cttcgggatg ttgtttgctg tctgatcttt gtagactgtt					1183	
	cctgttttct gggagcttct ctgctgctta aattgttctg cctccccac tccctctat					1243	
	cgttggtttg tctagaacac tcagctgctt ctttggctcat ccttgttttc taactttatg					1303	
	aactccctct gtgtcactgt atgtgaaagg aaatgcacca acaaccgaaa actg					1357	
35	<210> 2						
	<211> 328						
	<212> PRT						
	<213> Homo sapiens						
40	<400> 2						
	Met Gly Phe Trp Ile Leu Ala Ile Leu Thr Ile Leu Met Tyr Ser Thr						
	1 5 10 15						
	Ala Ala Lys Phe Ser Lys Gln Ser Trp Gly Leu Glu Asn Glu Ala Leu						
	20 25 30						
	Ile Val Arg Cys Pro Arg Gln Gly Lys Pro Ser Tyr Thr Val Asp Trp						
45	35 40 45						
	Tyr Tyr Ser Gln Thr Asn Lys Ser Ile Pro Thr Gln Glu Arg Asn Arg						
	50 55 60						
	Val Phe Ala Ser Gly Gln Leu Leu Lys Phe Leu Pro Ala Glu Val Ala						
	65 70 75 80						
	Asp Ser Gly Ile Tyr Thr Cys Ile Val Arg Ser Pro Thr Phe Asn Arg						
50	85 90 95						
	Thr Gly Tyr Ala Asn Val Thr Ile Tyr Lys Lys Gln Ser Asp Cys Asn						
	100 105 110						
	Val Pro Asp Tyr Leu Met Tyr Ser Thr Val Ser Gly Ser Glu Lys Asn						
	115 120 125						
55	Ser Lys Ile Tyr Cys Pro Thr Ile Asp Leu Tyr Asn Trp Thr Ala Pro						
	130 135 140						
	Leu Glu Trp Phe Lys Asn Cys Gln Ala Leu Gln Gly Ser Arg Tyr Arg						

EP 3 072 978 A1

145 150 155 160
Ala His Lys Ser Phe Leu Val Ile Asp Asn Val Met Thr Glu Asp Ala
165 170 175
Gly Asp Tyr Thr Cys Lys Phe Ile His Asn Glu Asn Gly Ala Asn Tyr
5 180 185 190
Ser Val Thr Ala Thr Arg Ser Phe Thr Val Lys Asp Glu Gln Gly Phe
195 200 205
Ser Leu Phe Pro Val Ile Gly Ala Pro Ala Gln Asn Glu Ile Lys Glu
210 215 220
10 Val Glu Ile Gly Lys Asn Ala Asn Leu Thr Cys Ser Ala Cys Phe Gly
225 230 235 240
Lys Gly Thr Gln Phe Leu Ala Ala Val Leu Trp Gln Leu Asn Gly Thr
245 250 255
Lys Ile Thr Asp Phe Gly Glu Pro Arg Ile Gln Gln Glu Glu Gly Gln
260 265 270
15 Asn Gln Ser Phe Ser Asn Gly Leu Ala Cys Leu Asp Met Val Leu Arg
275 280 285
Ile Ala Asp Val Lys Glu Glu Asp Leu Leu Leu Gln Tyr Asp Cys Leu
290 295 300
Ala Leu Asn Leu His Gly Leu Arg Arg His Thr Val Arg Leu Ser Arg
305 310 315 320
20 Lys Asn Pro Ser Lys Glu Cys Phe
325

<210> 3
<211> 2058
25 <212> DNA
<213> Homo sapiens

<220>
<221> CDS
<222> (272)..(1942)
30 <223> AB012701

<400> 3
aaagagaggc tggctgttgt atttagtaaa gctataaagc tgtaagagaa attggcctttc 60
tgagttgtga aactgtgggc agaaagttga ggaagaaaga actcaagtac aacccaatga 120
35 gggtgagata taggctactc ttcccaactc agtcttgaag agtatcacca actgcctcat 180
gtgtgggtgac cttcactgtc gtatgccagt gactcatctg gagtaatctc aacaacgagt 240
taccaatact tgctcttgat tgataaacag a atg ggg ttt tgg atc tta gca 292
Met Gly Phe Trp Ile Leu Ala
1 5
40 att ctc aca att ctc atg tat tcc aca gca gca aag ttt agt aaa caa 340
Ile Leu Thr Ile Leu Met Tyr Ser Thr Ala Ala Lys Phe Ser Lys Gln
10 15 20
tca tgg ggc ctg gaa aat gag gct tta att gta aga tgt cct aga caa 388
Ser Trp Gly Leu Glu Asn Glu Ala Leu Ile Val Arg Cys Pro Arg Gln
25 30 35
45 gga aaa cct agt tac acc gtg gat tgg tat tac tca caa aca aac aaa 436
Gly Lys Pro Ser Tyr Thr Val Asp Trp Tyr Tyr Ser Gln Thr Asn Lys
40 45 50 55
agt att ccc act cag gaa aga aat cgt gtg ttt gcc tca ggc caa ctt 484
Ser Ile Pro Thr Gln Glu Arg Asn Arg Val Phe Ala Ser Gly Gln Leu
60 65 70
50 ctg aag ttt cta cca gct gaa gtt gct gat tct ggt att tat acc tgt 532
Leu Lys Phe Leu Pro Ala Glu Val Ala Asp Ser Gly Ile Tyr Thr Cys
75 80 85
att gtc aga agt ccc aca ttc aat agg act gga tat gcg aat gtc acc 580
Ile Val Arg Ser Pro Thr Phe Asn Arg Thr Gly Tyr Ala Asn Val Thr
90 95 100
55 ata tat aaa aaa caa tca gat tgc aat gtt cca gat tat ttg atg tat 628
Ile Tyr Lys Lys Gln Ser Asp Cys Asn Val Pro Asp Tyr Leu Met Tyr

EP 3 072 978 A1

		105					110					115						
		tca	aca	gta	tct	gga	tca	gaa	aaa	aat	tcc	aaa	att	tat	tgt	cct	acc	676
		Ser	Thr	Val	Ser	Gly	Ser	Glu	Lys	Asn	Ser	Lys	Ile	Tyr	Cys	Pro	Thr	
		120					125					130				135		
5		att	gac	ctc	tac	aac	tgg	aca	gca	cct	ctt	gag	tgg	ttt	aag	aat	tgt	724
		Ile	Asp	Leu	Tyr	Asn	Trp	Thr	Ala	Pro	Leu	Glu	Trp	Phe	Lys	Asn	Cys	
						140					145					150		
		cag	gct	ctt	caa	gga	tca	agg	tac	agg	gcg	cac	aag	tca	ttt	ttg	gtc	772
		Gln	Ala	Leu	Gln	Gly	Ser	Arg	Tyr	Arg	Ala	His	Lys	Ser	Phe	Leu	Val	
					155						160				165			
10		att	gat	aat	gtg	atg	act	gag	gac	gca	ggg	gat	tac	acc	tgt	aaa	ttt	820
		Ile	Asp	Asn	Val	Met	Thr	Glu	Asp	Ala	Gly	Asp	Tyr	Thr	Cys	Lys	Phe	
					170					175				180				
		ata	cac	aat	gaa	aat	gga	gcc	aat	tat	agt	gtg	acg	gcg	acc	agg	tcc	868
		Ile	His	Asn	Glu	Asn	Gly	Ala	Asn	Tyr	Ser	Val	Thr	Ala	Thr	Arg	Ser	
15					185				190				195					
		ttc	acg	gtc	aag	gat	gag	caa	ggc	ttt	tct	ctg	ttt	cca	gta	atc	gga	916
		Phe	Thr	Val	Lys	Asp	Glu	Gln	Gly	Phe	Ser	Leu	Phe	Pro	Val	Ile	Gly	
		200					205					210				215		
		gcc	cct	gca	caa	aat	gaa	ata	aag	gaa	gtg	gaa	att	gga	aaa	aac	gca	964
		Ala	Pro	Ala	Gln	Asn	Glu	Ile	Lys	Glu	Val	Glu	Ile	Gly	Lys	Asn	Ala	
20					220						225					230		
		aac	cta	act	tgc	tct	gct	tgt	ttt	gga	aaa	ggc	act	cag	ttc	ttg	gct	1012
		Asn	Leu	Thr	Cys	Ser	Ala	Cys	Phe	Gly	Lys	Gly	Thr	Gln	Phe	Leu	Ala	
					235					240				245				
		gcc	gtc	ctg	tgg	cag	ctt	aat	gga	aca	aaa	att	aca	gac	ttt	ggg	gaa	1060
25		Ala	Val	Leu	Trp	Gln	Leu	Asn	Gly	Thr	Lys	Ile	Thr	Asp	Phe	Gly	Glu	
				250					255					260				
		cca	aga	att	caa	caa	gag	gaa	ggg	caa	aat	caa	agt	ttc	agc	aat	ggg	1108
		Pro	Arg	Ile	Gln	Gln	Glu	Glu	Gly	Gln	Asn	Gln	Ser	Phe	Ser	Asn	Gly	
				265					270				275					
		ctg	gct	tgt	cta	gac	atg	gtt	tta	aga	ata	gct	gac	gtg	aag	gaa	gag	1156
30		Leu	Ala	Cys	Leu	Asp	Met	Val	Leu	Arg	Ile	Ala	Asp	Val	Lys	Glu	Glu	
					280			285				290				295		
		gat	tta	ttg	ctg	cag	tac	gac	tgt	ctg	gcc	ctg	aat	ttg	cat	ggc	ttg	1204
		Asp	Leu	Leu	Leu	Gln	Tyr	Asp	Cys	Leu	Ala	Leu	Asn	Leu	His	Gly	Leu	
					300						305					310		
35		aga	agg	cac	acc	gta	aga	cta	agt	agg	aaa	aat	cca	att	gat	cat	cat	1252
		Arg	Arg	His	Thr	Val	Arg	Leu	Ser	Arg	Lys	Asn	Pro	Ile	Asp	His	His	
				315						320					325			
		agc	atc	tac	tgc	ata	att	gca	gta	tgt	agt	gta	ttt	tta	atg	cta	atc	1300
		Ser	Ile	Tyr	Cys	Ile	Ile	Ala	Val	Cys	Ser	Val	Phe	Leu	Met	Leu	Ile	
				330					335					340				
40		aat	gtc	ctg	gtt	atc	atc	cta	aaa	atg	ttc	tgg	att	gag	gcc	act	ctg	1348
		Asn	Val	Leu	Val	Ile	Ile	Leu	Lys	Met	Phe	Trp	Ile	Glu	Ala	Thr	Leu	
				345				350					355					
		ctc	tgg	aga	gac	ata	gct	aaa	cct	tac	aag	act	agg	aat	gat	gga	aag	1396
		Leu	Trp	Arg	Asp	Ile	Ala	Lys	Pro	Tyr	Lys	Thr	Arg	Asn	Asp	Gly	Lys	
45				360			365				370					375		
		ctc	tat	gat	gct	tat	gtt	gtc	tac	cca	cgg	aac	tac	aaa	tcc	agt	aca	1444
		Leu	Tyr	Asp	Ala	Tyr	Val	Val	Tyr	Pro	Arg	Asn	Tyr	Lys	Ser	Ser	Thr	
					380					385					390			
		gat	ggg	gcc	agt	cgt	gta	gag	cac	ttt	gtt	cac	cag	att	ctg	cct	gat	1492
50		Asp	Gly	Ala	Ser	Arg	Val	Glu	His	Phe	Val	His	Gln	Ile	Leu	Pro	Asp	
				395						400					405			
		gtt	ctt	gaa	aat	aaa	tgt	ggc	tat	acc	tta	tgc	att	tat	ggg	aga	gat	1540
		Val	Leu	Glu	Asn	Lys	Cys	Gly	Tyr	Thr	Leu	Cys	Ile	Tyr	Gly	Arg	Asp	
				410					415					420				
		atg	cta	cct	gga	gaa	gat	gta	gtc	act	gca	gtg	gaa	acc	aac	ata	cga	1588
55		Met	Leu	Pro	Gly	Glu	Asp	Val	Val	Thr	Ala	Val	Glu	Thr	Asn	Ile	Arg	
				425					430				435					
		aag	agc	agg	cgg	cac	att	ttc	atc	ctg	acc	cct	cag	atc	act	cac	aat	1636

EP 3 072 978 A1

Lys Ser Arg Arg His Ile Phe Ile Leu Thr Pro Gln Ile Thr His Asn
 440 445 450 455
 aag gag ttt gcc tac gag cag gag gtt gcc ctg cac tgt gcc ctc atc 1684
 Lys Glu Phe Ala Tyr Glu Gln Glu Val Ala Leu His Cys Ala Leu Ile
 5 460 465 470
 cag aac gac gcc aag gtg ata ctt att gag atg gag gct ctg agc gag 1732
 Gln Asn Asp Ala Lys Val Ile Leu Ile Glu Met Glu Ala Leu Ser Glu
 475 480 485
 ctg gac atg ctg cag gct gag gcg ctt cag gac tcc ctc cag cat ctt 1780
 Leu Asp Met Leu Gln Ala Glu Ala Leu Gln Asp Ser Leu Gln His Leu
 10 490 495 500
 atg aaa gta cag ggg acc atc aag tgg agg gag gac cac att gcc aat 1828
 Met Lys Val Gln Gly Thr Ile Lys Trp Arg Glu Asp His Ile Ala Asn
 505 510 515
 aaa agg tcc ctg aat tcc aaa ttc tgg aag cac gtg agg tac caa atg 1876
 Lys Arg Ser Leu Asn Ser Lys Phe Trp Lys His Val Arg Tyr Gln Met
 15 520 525 530 535
 cct gtg cca agc aaa att ccc aga aag gcc tct agt ttg act ccc ttg 1924
 Pro Val Pro Ser Lys Ile Pro Arg Lys Ala Ser Ser Leu Thr Pro Leu
 540 545 550
 gct gcc cag aag caa tag tgctgtgtgatgtgcaaa gggatctggg 1972
 Ala Ala Gln Lys Gln
 555
 tttgaagctt tctgacttc tcctagctgg cttatgcccc tgcaactgaag tgtgaggagc 2032
 gggaatatta aagggattca ggccac 2058
 25 <210> 4
 <211> 556
 <212> PRT
 <213> Homo sapiens
 30 <400> 4
 Met Gly Phe Trp Ile Leu Ala Ile Leu Thr Ile Leu Met Tyr Ser Thr
 1 5 10 15
 Ala Ala Lys Phe Ser Lys Gln Ser Trp Gly Leu Glu Asn Glu Ala Leu
 20 25 30
 Ile Val Arg Cys Pro Arg Gln Gly Lys Pro Ser Tyr Thr Val Asp Trp
 35 35 40 45
 Tyr Tyr Ser Gln Thr Asn Lys Ser Ile Pro Thr Gln Glu Arg Asn Arg
 50 55 60
 Val Phe Ala Ser Gly Gln Leu Leu Lys Phe Leu Pro Ala Glu Val Ala
 65 70 75 80
 Asp Ser Gly Ile Tyr Thr Cys Ile Val Arg Ser Pro Thr Phe Asn Arg
 40 85 90 95
 Thr Gly Tyr Ala Asn Val Thr Ile Tyr Lys Lys Gln Ser Asp Cys Asn
 100 105 110
 Val Pro Asp Tyr Leu Met Tyr Ser Thr Val Ser Gly Ser Glu Lys Asn
 115 120 125
 Ser Lys Ile Tyr Cys Pro Thr Ile Asp Leu Tyr Asn Trp Thr Ala Pro
 45 130 135 140
 Leu Glu Trp Phe Lys Asn Cys Gln Ala Leu Gln Gly Ser Arg Tyr Arg
 145 150 155 160
 Ala His Lys Ser Phe Leu Val Ile Asp Asn Val Met Thr Glu Asp Ala
 165 170 175
 Gly Asp Tyr Thr Cys Lys Phe Ile His Asn Glu Asn Gly Ala Asn Tyr
 50 180 185 190
 Ser Val Thr Ala Thr Arg Ser Phe Thr Val Lys Asp Glu Gln Gly Phe
 195 200 205
 Ser Leu Phe Pro Val Ile Gly Ala Pro Ala Gln Asn Glu Ile Lys Glu
 55 210 215 220
 Val Glu Ile Gly Lys Asn Ala Asn Leu Thr Cys Ser Ala Cys Phe Gly
 225 230 235 240

EP 3 072 978 A1

Lys Gly Thr Gln Phe Leu Ala Ala Val Leu Trp Gln Leu Asn Gly Thr
 245 250 255
 Lys Ile Thr Asp Phe Gly Glu Pro Arg Ile Gln Gln Glu Gly Gln
 260 265 270
 5 Asn Gln Ser Phe Ser Asn Gly Leu Ala Cys Leu Asp Met Val Leu Arg
 275 280 285
 Ile Ala Asp Val Lys Glu Glu Asp Leu Leu Leu Gln Tyr Asp Cys Leu
 290 295 300
 Ala Leu Asn Leu His Gly Leu Arg Arg His Thr Val Arg Leu Ser Arg
 305 310 315 320
 10 Lys Asn Pro Ile Asp His His Ser Ile Tyr Cys Ile Ile Ala Val Cys
 325 330 335
 Ser Val Phe Leu Met Leu Ile Asn Val Leu Val Ile Ile Leu Lys Met
 340 345 350
 Phe Trp Ile Glu Ala Thr Leu Leu Trp Arg Asp Ile Ala Lys Pro Tyr
 355 360 365
 15 Lys Thr Arg Asn Asp Gly Lys Leu Tyr Asp Ala Tyr Val Val Tyr Pro
 370 375 380
 Arg Asn Tyr Lys Ser Ser Thr Asp Gly Ala Ser Arg Val Glu His Phe
 385 390 395 400
 20 Val His Gln Ile Leu Pro Asp Val Leu Glu Asn Lys Cys Gly Tyr Thr
 405 410 415
 Leu Cys Ile Tyr Gly Arg Asp Met Leu Pro Gly Glu Asp Val Val Thr
 420 425 430
 Ala Val Glu Thr Asn Ile Arg Lys Ser Arg Arg His Ile Phe Ile Leu
 435 440 445
 25 Thr Pro Gln Ile Thr His Asn Lys Glu Phe Ala Tyr Glu Gln Glu Val
 450 455 460
 Ala Leu His Cys Ala Leu Ile Gln Asn Asp Ala Lys Val Ile Leu Ile
 465 470 475 480
 Glu Met Glu Ala Leu Ser Glu Leu Asp Met Leu Gln Ala Glu Ala Leu
 485 490 495
 30 Gln Asp Ser Leu Gln His Leu Met Lys Val Gln Gly Thr Ile Lys Trp
 500 505 510
 Arg Glu Asp His Ile Ala Asn Lys Arg Ser Leu Asn Ser Lys Phe Trp
 515 520 525
 Lys His Val Arg Tyr Gln Met Pro Val Pro Ser Lys Ile Pro Arg Lys
 530 535 540
 35 Ala Ser Ser Leu Thr Pro Leu Ala Ala Gln Lys Gln
 545 550 555

 <210> 5
 <211> 2586
 40 <212> DNA
 <213> Rattus norvegicus

 <220>
 <221> CDS
 45 <222> (202)..(1212)
 <223> Fit-1S

 <400> 5
 gggtagtctg aagagaccag aggaaggagc accaagtagc ctcagggccc tgggtttatt 60
 cttcccagcc cttcatctgg gctacactga tttctctttt ggaccctaca tcagacagca 120
 50 cacatcaacc gcctagtggg ctcaccgtta ccttctctgtg ccattgccat cggagagatc 180
 tcggccatca atcactagca c atg att ggc aaa tgg aga atg ggg ctt tgg 231
 Met Ile Gly Lys Trp Arg Met Gly Leu Trp
 1 5 10
 gct ttg gca att ctg aca gtt ccc atg tat ttc ata gtg aca gag ggc 279
 55 Ala Leu Ala Ile Leu Thr Val Pro Met Tyr Phe Ile Val Thr Glu Gly
 15 20 25
 aga aaa aca tcc tgg ggt cta gaa aac gag gct tta att gtc aga tgc 327

EP 3 072 978 A1

	Arg	Lys	Thr	Ser	Trp	Gly	Leu	Glu	Asn	Glu	Ala	Leu	Ile	Val	Arg	Cys	
				30					35					40			
	ccc	caa	aga	gga	ggg	gcg	att	aac	cct	gtg	gaa	tgg	tat	tat	tca	aat	375
5	Pro	Gln	Arg	Gly	Gly	Ala	Ile	Asn	Pro	Val	Glu	Trp	Tyr	Tyr	Ser	Asn	
			45					50					55				
	aca	aat	gaa	aga	att	cct	act	caa	aag	aga	aat	cgg	atc	ttc	gtc	tca	423
	Thr	Asn	Glu	Arg	Ile	Pro	Thr	Gln	Lys	Arg	Asn	Arg	Ile	Phe	Val	Ser	
			60				65					70					
	aga	gat	cgt	ctg	aag	ttt	cta	cca	gcc	aaa	gtg	gaa	gac	tct	ggg	att	471
10	Arg	Asp	Arg	Leu	Lys	Phe	Leu	Pro	Ala	Lys	Val	Glu	Asp	Ser	Gly	Ile	
						80					85					90	
	tat	acg	tgt	gtt	atc	aga	agc	cct	gaa	tcg	att	aag	acc	gga	tct	ttg	519
	Tyr	Thr	Cys	Val	Ile	Arg	Ser	Pro	Glu	Ser	Ile	Lys	Thr	Gly	Ser	Leu	
						95				100						105	
	aat	gtc	acc	ata	tat	aaa	aga	cca	cca	aac	tgc	aaa	atc	cct	gat	tac	567
15	Asn	Val	Thr	Ile	Tyr	Lys	Arg	Pro	Pro	Asn	Cys	Lys	Ile	Pro	Asp	Tyr	
				110					115					120			
	atg	atg	tac	tcg	aca	gta	gat	gga	tca	gat	aaa	aat	tcc	aag	ata	aca	615
	Met	Met	Tyr	Ser	Thr	Val	Asp	Gly	Ser	Asp	Lys	Asn	Ser	Lys	Ile	Thr	
				125				130					135				
20	tgt	cca	aca	att	gcc	ttg	tat	aat	tgg	aca	gcg	cct	gtt	cag	tgg	ttt	663
	Cys	Pro	Thr	Ile	Ala	Leu	Tyr	Asn	Trp	Thr	Ala	Pro	Val	Gln	Trp	Phe	
				140			145					150					
	aag	aac	tgc	aaa	gct	ctc	caa	ggg	cca	agg	ttc	agg	gca	cac	atg	tcc	711
	Lys	Asn	Cys	Lys	Ala	Leu	Gln	Gly	Pro	Arg	Phe	Arg	Ala	His	Met	Ser	
					160						165					170	
25	tat	ttg	ttc	att	gac	aaa	gtg	agt	cat	gtt	gat	gaa	ggg	gac	tac	aca	759
	Tyr	Leu	Phe	Ile	Asp	Lys	Val	Ser	His	Val	Asp	Glu	Gly	Asp	Tyr	Thr	
					175					180						185	
	tgt	cga	ttc	act	cac	acg	gag	aac	gga	acc	aat	tac	att	gtg	act	gcc	807
	Cys	Arg	Phe	Thr	His	Thr	Glu	Asn	Gly	Thr	Asn	Tyr	Ile	Val	Thr	Ala	
				190					195					200			
30	acc	aga	tca	ttc	aca	gtt	gaa	gaa	aaa	ggc	ttc	tct	aca	ttt	cca	gta	855
	Thr	Arg	Ser	Phe	Thr	Val	Glu	Glu	Lys	Gly	Phe	Ser	Thr	Phe	Pro	Val	
				205				210					215				
	att	aca	aac	cct	cca	cac	aac	tac	aca	gtg	gaa	gtg	gaa	ata	gga	aaa	903
	Ile	Thr	Asn	Pro	Pro	His	Asn	Tyr	Thr	Val	Glu	Val	Glu	Ile	Gly	Lys	
				220			225					230					
35	aca	gca	aac	att	gcc	tgc	tca	gct	tgc	ttt	ggc	aca	gcc	tct	cag	ttc	951
	Thr	Ala	Asn	Ile	Ala	Cys	Ser	Ala	Cys	Phe	Gly	Thr	Ala	Ser	Gln	Phe	
					240						245					250	
	gtt	gct	gtc	ctg	tgg	cag	att	aac	aaa	acg	aga	att	gga	tct	ttt	ggc	999
	Val	Ala	Val	Leu	Trp	Gln	Ile	Asn	Lys	Thr	Arg	Ile	Gly	Ser	Phe	Gly	
40					255					260						265	
	aaa	gca	aga	att	caa	gaa	gag	aaa	ggc	cca	aat	aaa	agt	tcc	agc	aat	1047
	Lys	Ala	Arg	Ile	Gln	Glu	Glu	Lys	Gly	Pro	Asn	Lys	Ser	Ser	Ser	Asn	
				270				275						280			
	ggc	atg	att	tgc	tta	acc	tca	ctg	tta	agg	ata	act	ggg	gtg	acc	gac	1095
45	Gly	Met	Ile	Cys	Leu	Thr	Ser	Leu	Leu	Arg	Ile	Thr	Gly	Val	Thr	Asp	
				285				290					295				
	aag	gac	ttc	tcc	ctg	aaa	tat	gac	tgt	gtg	gcc	atg	aac	cat	cac	gga	1143
	Lys	Asp	Phe	Ser	Leu	Lys	Tyr	Asp	Cys	Val	Ala	Met	Asn	His	His	Gly	
				300			305					310					
	gtg	ata	agg	cac	ccc	gta	aga	ctg	aga	agg	aaa	caa	cca	agt	aag	gag	1191
50	Val	Ile	Arg	His	Pro	Val	Arg	Leu	Arg	Arg	Lys	Gln	Pro	Ser	Lys	Glu	
					315		320				325					330	
	tgt	ctc	tca	caa	att	gct	tga	caaaattggc	tgaatttgct	gcaaaccaca							1242
	Cys	Leu	Ser	Gln	Ile	Ala											
					335												
55	atccttttttc	tcagaggact	gtgtgttata	gcttggtccc	aggggattca	tcattgatcgt											1302
	gggatttagtt	ggccagtttc	ctcaaatgtg	tttttcatgt	tgagaaagct	ccttaaattct											1362
	ggctctgtcca	gaatgtttct	gtcttctaga	aggactctct	gtcattgtat	ctttcctctc											1422

EP 3 072 978 A1

tctgtttccc cttgtccttg ttctcctcac ggctcctccc atcccttcac cttccttcac 1482
 gttctctcta ctcttcttcc cttatctctg ggctccttct cacctgttag tggcttcttc 1542
 agtcaccctt tgcacatgct acaagggaca ttggtgttga tactgggttg gaagcagtaa 1602
 taaccctact gtgtttctcc ctttgtgact cttgtaacag aaaacaactt acacattagg 1662
 5 tggatgacca acttgatccc attttaaaag agtagagaaa acatgatatt tttaccctta 1722
 acactctctt atgatactaa ccactgcctc aatggcaata caactaatgt aaaaacatta 1782
 ttttaacttc tttcaaatat caagagggtg tgggaaggag agagacactg actctaagct 1842
 catagtgata tgtggggcat ttattgggat taagatattg attaaatgat taggggtggg 1902
 gtacctattg gataccatca agctgtgtca ctgcctgaag tggtagttgg gatttttttt 1962
 10 tggttctgtt tgtcttcttt gggttgtttt aactatagag accattctgc tcttgaactc 2022
 ctagagttcc acctggcttt gcctctcagg tcctgggatt aaagccatat gtcaccttac 2082
 ccagccagga tgtttcttgt tttggtttca attttagagc ctctggcttg taagattttt 2142
 ataaagtaga gtttgattca taggtggcca gagttgtgac tcatagatgg gtttttagtga 2202
 ggtcttaggc atccaccct tataatgctg ttaccaggg tgactgtgga ccacagcact 2262
 gtgttatgag atggtggagg tcatggcaca ttctatagga aaagagaagc caagccccta 2322
 15 gtctcaccag gcacaacctt gagtcctcac tgctctctc tgccaacagg accttttgtc 2382
 cagatttctg agtattctct agttacattt gtatttgaac tatatttgtg ttatctgtaa 2442
 ttctgtattt gttttgtttg tgtgtggtt tgtattttcc agattatttt taattcacct 2502
 gttgtatttc aaatcaatgt atctgtactg cttcatcaac acagcctgtt aaataaaagt 2562
 cgtgtctgtt gttgttgaat gata 2586

20 <210> 6
 <211> 336
 <212> PRT
 <213> Rattus norvegicus

25 <400> 6
 Met Ile Gly Lys Trp Arg Met Gly Leu Trp Ala Leu Ala Ile Leu Thr
 1 5 10 15
 Val Pro Met Tyr Phe Ile Val Thr Glu Gly Arg Lys Thr Ser Trp Gly
 20 25 30
 30 Leu Glu Asn Glu Ala Leu Ile Val Arg Cys Pro Gln Arg Gly Gly Ala
 35 40 45
 Ile Asn Pro Val Glu Trp Tyr Tyr Ser Asn Thr Asn Glu Arg Ile Pro
 50 55 60
 Thr Gln Lys Arg Asn Arg Ile Phe Val Ser Arg Asp Arg Leu Lys Phe
 65 70 75 80
 35 Leu Pro Ala Lys Val Glu Asp Ser Gly Ile Tyr Thr Cys Val Ile Arg
 85 90 95
 Ser Pro Glu Ser Ile Lys Thr Gly Ser Leu Asn Val Thr Ile Tyr Lys
 100 105 110
 Arg Pro Pro Asn Cys Lys Ile Pro Asp Tyr Met Met Tyr Ser Thr Val
 115 120 125
 40 Asp Gly Ser Asp Lys Asn Ser Lys Ile Thr Cys Pro Thr Ile Ala Leu
 130 135 140
 Tyr Asn Trp Thr Ala Pro Val Gln Trp Phe Lys Asn Cys Lys Ala Leu
 145 150 155 160
 Gln Gly Pro Arg Phe Arg Ala His Met Ser Tyr Leu Phe Ile Asp Lys
 165 170 175
 45 Val Ser His Val Asp Glu Gly Asp Tyr Thr Cys Arg Phe Thr His Thr
 180 185 190
 Glu Asn Gly Thr Asn Tyr Ile Val Thr Ala Thr Arg Ser Phe Thr Val
 195 200 205
 Glu Glu Lys Gly Phe Ser Thr Phe Pro Val Ile Thr Asn Pro Pro His
 210 215 220
 50 Asn Tyr Thr Val Glu Val Glu Ile Gly Lys Thr Ala Asn Ile Ala Cys
 225 230 235 240
 Ser Ala Cys Phe Gly Thr Ala Ser Gln Phe Val Ala Val Leu Trp Gln
 245 250 255
 55 Ile Asn Lys Thr Arg Ile Gly Ser Phe Gly Lys Ala Arg Ile Gln Glu
 260 265 270
 Glu Lys Gly Pro Asn Lys Ser Ser Ser Asn Gly Met Ile Cys Leu Thr

EP 3 072 978 A1

		275		280		285	
	Ser	Leu	Leu	Arg	Ile	Thr	Gly
	290						295
5	Tyr	Asp	Cys	Val	Ala	Met	Asn
	305						310
	Arg	Leu	Arg	Arg	Lys	Gln	Pro
							325
							330
							335
	<210>	7					
10	<211>	2065					
	<212>	DNA					
	<213>	Rattus norvegicus					
	<220>						
	<221>	CDS					
15	<222>	(275) .. (1975)					
	<223>	Fit-1M					
	<400>	7					
20	aggagaaaag	actgggatat	gctagcttgc	tagctccagc	aagcggcggg	atgcgcgggc	60
	tttaaaatag	acagacatag	aggctttggg	ggagaggaag	aagtgcctgg	gatgaagaag	120
	agatgcacct	acccggcagg	ggtgaaatcc	caagctacac	tgatttctct	tttggaccct	180
	acatcagaca	gcacacatca	accgcctagt	ggactcaccg	ttaccttcct	gtgccattgc	240
	catcggagag	atctcggcca	tcaatcacta	gcac atg att	ggc aaa tgg	aga atg	295
				Met Ile Gly Lys Trp Arg Met			
				1	5		
25	ggg ctt tgg gct ttg gca att ctg aca gtt ccc atg tat ttc ata gtg						343
	Gly Leu Trp Ala Leu Ala Ile Leu Thr Val Pro Met Tyr Phe Ile Val						
	10	15	20				
	aca gag ggc aga aaa aca tcc tgg ggt cta gaa aac gag gct tta att						391
	Thr Glu Gly Arg Lys Thr Ser Trp Gly Leu Glu Asn Glu Ala Leu Ile						
	25	30					
30	gtc aga tgc ccc caa aga gga ggt gcg att aac cct gtg gaa tgg tat						439
	Val Arg Cys Pro Gln Arg Gly Gly Ala Ile Asn Pro Val Glu Trp Tyr						
	40	45	50	55			
	tat tca aat aca aat gaa aga att cct act caa aag aga aat cgg atc						487
	Tyr Ser Asn Thr Asn Glu Arg Ile Pro Thr Gln Lys Arg Asn Arg Ile						
	60	65	70				
35	ttc gtc tca aga gat cgt ctg aag ttt cta cca gcc aaa gtg gaa gac						535
	Phe Val Ser Arg Asp Arg Leu Lys Phe Leu Pro Ala Lys Val Glu Asp						
	75	80	85				
	tct ggg att tat acg tgt gtt atc aga agc cct gaa tcg att aag acc						583
	Ser Gly Ile Tyr Thr Cys Val Ile Arg Ser Pro Glu Ser Ile Lys Thr						
	90	95	100				
40	gga tct ttg aat gtc acc ata tat aaa aga cca cca aac tgc aaa atc						631
	Gly Ser Leu Asn Val Thr Ile Tyr Lys Arg Pro Pro Asn Cys Lys Ile						
	105	110	115				
	cct gat tac atg atg tac tcg aca gta gat gga tca gat aaa aat tcc						679
	Pro Asp Tyr Met Met Tyr Ser Thr Val Asp Gly Ser Asp Lys Asn Ser						
45	120	125	130	135			
	aag ata aca tgt cca aca att gcc ttg tat aat tgg aca gcg cct gtt						727
	Lys Ile Thr Cys Pro Thr Ile Ala Leu Tyr Asn Trp Thr Ala Pro Val						
	140	145	150				
50	cag tgg ttt aag aac tgc aaa gct ctc caa ggg cca agg ttc agg gca						775
	Gln Trp Phe Lys Asn Cys Lys Ala Leu Gln Gly Pro Arg Phe Arg Ala						
	155	160	165				
	cac atg tcc tat ttg ttc att gac aaa gtg agt cat gtt gat gaa ggt						823
	His Met Ser Tyr Leu Phe Ile Asp Lys Val Ser His Val Asp Glu Gly						
	170	175	180				
55	gac tac aca tgt cga ttc act cac acg gag aac gga acc aat tac att						871
	Asp Tyr Thr Cys Arg Phe Thr His Thr Glu Asn Gly Thr Asn Tyr Ile						
	185	190	195				

EP 3 072 978 A1

	gtg	act	gcc	acc	aga	tca	ttc	aca	gtt	gaa	gaa	aaa	ggc	ttc	tct	aca	919
	Val	Thr	Ala	Thr	Arg	Ser	Phe	Thr	Val	Glu	Glu	Lys	Gly	Phe	Ser	Thr	
	200					205					210					215	
5	ttt	cca	gta	att	aca	aac	cct	cca	cac	aac	tac	aca	gtg	gaa	gtg	gaa	967
	Phe	Pro	Val	Ile	Thr	Asn	Pro	Pro	His	Asn	Tyr	Thr	Val	Glu	Val	Glu	
					220					225						230	
	ata	gga	aaa	aca	gca	aac	att	gcc	tgc	tca	gct	tgc	ttt	ggc	aca	gcc	1015
	Ile	Gly	Lys	Thr	Ala	Asn	Ile	Ala	Cys	Ser	Ala	Cys	Phe	Gly	Thr	Ala	
					235				240							245	
10	tct	cag	ttc	gtt	gct	gtc	ctg	tgg	cag	att	aac	aaa	acg	aga	att	gga	1063
	Ser	Gln	Phe	Val	Ala	Val	Leu	Trp	Gln	Ile	Asn	Lys	Thr	Arg	Ile	Gly	
			250					255								260	
	tct	ttt	ggc	aaa	gca	aga	att	caa	gaa	gag	aaa	ggc	cca	aat	aaa	agt	1111
	Ser	Phe	Gly	Lys	Ala	Arg	Ile	Gln	Glu	Glu	Lys	Gly	Pro	Asn	Lys	Ser	
		265					270						275				
15	tcc	agc	aat	ggc	atg	att	tgc	tta	acc	tca	ctg	tta	agg	ata	act	ggt	1159
	Ser	Ser	Asn	Gly	Met	Ile	Cys	Leu	Thr	Ser	Leu	Leu	Arg	Ile	Thr	Gly	
						285					290					295	
	gtg	acc	gac	aag	gac	ttc	tcc	ctg	aaa	tat	gac	tgt	gtg	gcc	atg	aac	1207
	Val	Thr	Asp	Lys	Asp	Phe	Ser	Leu	Lys	Tyr	Asp	Cys	Val	Ala	Met	Asn	
					300					305						310	
20	cat	cac	gga	gtg	ata	agg	cac	ccc	gta	aga	ctg	aga	agg	aaa	caa	cca	1255
	His	His	Gly	Val	Ile	Arg	His	Pro	Val	Arg	Leu	Arg	Arg	Lys	Gln	Pro	
				315					320							325	
	att	gac	cac	caa	agc	acc	tac	tac	ata	gtt	gcc	gga	tgt	agt	tta	ttg	1303
	Ile	Asp	His	Gln	Ser	Thr	Tyr	Tyr	Ile	Val	Ala	Gly	Cys	Ser	Leu	Leu	
25				330				335						340			
	cta	atg	ttt	atc	aat	gtc	ttg	gtg	ata	gtc	tta	aaa	gtg	ttc	tgg	att	1351
	Leu	Met	Phe	Ile	Asn	Val	Leu	Val	Ile	Val	Leu	Lys	Val	Phe	Trp	Ile	
		345					350						355				
	gag	gtt	gct	ctg	ttc	tgg	aga	gat	ata	atg	gca	cct	tac	aaa	acc	cag	1399
	Glu	Val	Ala	Leu	Phe	Trp	Arg	Asp	Ile	Met	Ala	Pro	Tyr	Lys	Thr	Gln	
30		360				365					370					375	
	aat	gat	gga	aag	ctc	tat	gat	gct	tac	atc	att	tac	cct	cgg	gtc	ttc	1447
	Asn	Asp	Gly	Lys	Leu	Tyr	Asp	Ala	Tyr	Ile	Ile	Tyr	Pro	Arg	Val	Phe	
					380					385						390	
	cgg	ggc	agc	gca	gca	ggg	acc	ggc	tct	gtg	gag	tac	ttt	gtt	cac	tac	1495
35	Arg	Gly	Ser	Ala	Ala	Gly	Thr	Gly	Ser	Val	Glu	Tyr	Phe	Val	His	Tyr	
				395					400							405	
	act	ctg	ccc	gac	gtt	ctc	gaa	aat	aaa	tgt	ggc	tac	aag	ttg	tgc	att	1543
	Thr	Leu	Pro	Asp	Val	Leu	Glu	Asn	Lys	Cys	Gly	Tyr	Lys	Leu	Cys	Ile	
			410					415						420			
	tac	ggg	aga	gac	ctg	ctg	cct	ggg	caa	gat	gcg	gcc	act	gtg	gtg	gaa	1591
40	Tyr	Gly	Arg	Asp	Leu	Leu	Pro	Gly	Gln	Asp	Ala	Ala	Thr	Val	Val	Glu	
		425					430							435			
	agc	agt	atc	cag	aat	agt	aga	cgg	caa	gtg	ttt	gtc	ctg	gcc	cct	cac	1639
	Ser	Ser	Ile	Gln	Asn	Ser	Arg	Arg	Gln	Val	Phe	Val	Leu	Ala	Pro	His	
		440				445										455	
45	atg	atg	cac	agc	aaa	gag	ttt	gcc	tat	gag	cag	gag	atc	gcc	ctg	cac	1687
	Met	Met	His	Ser	Lys	Glu	Phe	Ala	Tyr	Glu	Gln	Glu	Ile	Ala	Leu	His	
					460						465					470	
	agc	gcc	ctc	atc	cag	aac	aac	tcc	aag	gtg	att	ctg	att	gaa	atg	gag	1735
	Ser	Ala	Leu	Ile	Gln	Asn	Asn	Ser	Lys	Val	Ile	Leu	Ile	Glu	Met	Glu	
					475				480							485	
50	cct	atg	ggg	gag	gca	agc	cga	ctg	cag	ctt	ggg	gat	ctg	caa	gat	tct	1783
	Pro	Met	Gly	Glu	Ala	Ser	Arg	Leu	Gln	Leu	Gly	Asp	Leu	Gln	Asp	Ser	
			490					495								500	
	ctc	cag	cat	ctt	gtg	aaa	atg	cag	ggg	acc	atc	aag	tgg	agg	gaa	gac	1831
	Leu	Gln	His	Leu	Val	Lys	Met	Gln	Gly	Thr	Ile	Lys	Trp	Arg	Glu	Asp	
		505					510						515				
55	cac	gtg	gcc	gac	aaa	cag	tct	cta	agc	tcc	aaa	ttc	tgg	aag	cat	gtg	1879
	His	Val	Ala	Asp	Lys	Gln	Ser	Leu	Ser	Ser	Lys	Phe	Trp	Lys	His	Val	

EP 3 072 978 A1

```

520          525          530          535
aga tac caa atg cca gtc ccg aaa aga ccc ccc aag atg gca tct gtt      1927
Arg Tyr Gln Met Pro Val Pro Lys Arg Pro Pro Lys Met Ala Ser Val
          540          545          550
gcc gct ccg ttg agt ggc aag gtg tgc ttg gac ctg aaa cac ttt tga      1975
Ala Ala Pro Leu Ser Gly Lys Val Cys Leu Asp Leu Lys His Phe
          555          560          565
gtcgtggact tgcctactca gagctgggga atcccgagcag taggccccag aagtgaagg      2035
gtgaagactt gaaatgccaa ggggtggggcc      2065

10
<210> 8
<211> 566
<212> PRT
<213> Rattus norvegicus

15
<400> 8
Met Ile Gly Lys Trp Arg Met Gly Leu Trp Ala Leu Ala Ile Leu Thr
1      5      10      15
Val Pro Met Tyr Phe Ile Val Thr Glu Gly Arg Lys Thr Ser Trp Gly
          20      25      30
Leu Glu Asn Glu Ala Leu Ile Val Arg Cys Pro Gln Arg Gly Gly Ala
20      35      40      45
Ile Asn Pro Val Glu Trp Tyr Tyr Ser Asn Thr Asn Glu Arg Ile Pro
          50      55      60
Thr Gln Lys Arg Asn Arg Ile Phe Val Ser Arg Asp Arg Leu Lys Phe
65      70      75      80
Leu Pro Ala Lys Val Glu Asp Ser Gly Ile Tyr Thr Cys Val Ile Arg
25      85      90      95
Ser Pro Glu Ser Ile Lys Thr Gly Ser Leu Asn Val Thr Ile Tyr Lys
          100      105      110
Arg Pro Pro Asn Cys Lys Ile Pro Asp Tyr Met Met Tyr Ser Thr Val
          115      120      125
30
Asp Gly Ser Asp Lys Asn Ser Lys Ile Thr Cys Pro Thr Ile Ala Leu
          130      135      140
Tyr Asn Trp Thr Ala Pro Val Gln Trp Phe Lys Asn Cys Lys Ala Leu
145      150      155      160
Gln Gly Pro Arg Phe Arg Ala His Met Ser Tyr Leu Phe Ile Asp Lys
35      165      170      175
Val Ser His Val Asp Glu Gly Asp Tyr Thr Cys Arg Phe Thr His Thr
          180      185      190
Glu Asn Gly Thr Asn Tyr Ile Val Thr Ala Thr Arg Ser Phe Thr Val
          195      200      205
Glu Glu Lys Gly Phe Ser Thr Phe Pro Val Ile Thr Asn Pro Pro His
40      210      215      220
Asn Tyr Thr Val Glu Val Glu Ile Gly Lys Thr Ala Asn Ile Ala Cys
225      230      235      240
Ser Ala Cys Phe Gly Thr Ala Ser Gln Phe Val Ala Val Leu Trp Gln
          245      250      255
45
Ile Asn Lys Thr Arg Ile Gly Ser Phe Gly Lys Ala Arg Ile Gln Glu
          260      265      270
Glu Lys Gly Pro Asn Lys Ser Ser Ser Asn Gly Met Ile Cys Leu Thr
          275      280      285
Ser Leu Leu Arg Ile Thr Gly Val Thr Asp Lys Asp Phe Ser Leu Lys
          290      295      300
50
Tyr Asp Cys Val Ala Met Asn His His Gly Val Ile Arg His Pro Val
305      310      315      320
Arg Leu Arg Arg Lys Gln Pro Ile Asp His Gln Ser Thr Tyr Tyr Ile
          325      330      335
Val Ala Gly Cys Ser Leu Leu Leu Met Phe Ile Asn Val Leu Val Ile
          340      345      350
55
Val Leu Lys Val Phe Trp Ile Glu Val Ala Leu Phe Trp Arg Asp Ile
          355      360      365

```

	Met	Ala	Pro	Tyr	Lys	Thr	Gln	Asn	Asp	Gly	Lys	Leu	Tyr	Asp	Ala	Tyr
	370						375					380				
	Ile	Ile	Tyr	Pro	Arg	Val	Phe	Arg	Gly	Ser	Ala	Ala	Gly	Thr	Gly	Ser
	385					390				395						400
5	Val	Glu	Tyr	Phe	Val	His	Tyr	Thr	Leu	Pro	Asp	Val	Leu	Glu	Asn	Lys
					405					410					415	
	Cys	Gly	Tyr	Lys	Leu	Cys	Ile	Tyr	Gly	Arg	Asp	Leu	Leu	Pro	Gly	Gln
				420					425					430		
	Asp	Ala	Ala	Thr	Val	Val	Glu	Ser	Ser	Ile	Gln	Asn	Ser	Arg	Arg	Gln
10				435				440					445			
	Val	Phe	Val	Leu	Ala	Pro	His	Met	Met	His	Ser	Lys	Glu	Phe	Ala	Tyr
	450						455					460				
	Glu	Gln	Glu	Ile	Ala	Leu	His	Ser	Ala	Leu	Ile	Gln	Asn	Asn	Ser	Lys
	465					470					475					480
	Val	Ile	Leu	Ile	Glu	Met	Glu	Pro	Met	Gly	Glu	Ala	Ser	Arg	Leu	Gln
15					485					490					495	
	Leu	Gly	Asp	Leu	Gln	Asp	Ser	Leu	Gln	His	Leu	Val	Lys	Met	Gln	Gly
				500					505					510		
	Thr	Ile	Lys	Trp	Arg	Glu	Asp	His	Val	Ala	Asp	Lys	Gln	Ser	Leu	Ser
			515					520					525			
20	Ser	Lys	Phe	Trp	Lys	His	Val	Arg	Tyr	Gln	Met	Pro	Val	Pro	Lys	Arg
	530						535					540				
	Pro	Pro	Lys	Met	Ala	Ser	Val	Ala	Ala	Pro	Leu	Ser	Gly	Lys	Val	Cys
	545					550					555					560
	Leu	Asp	Leu	Lys	His	Phe										
25					565											

Claims

1. An *in vitro* method for selecting a treatment for reducing the risk of a cardiovascular disorder for a subject comprising:
 - determining a first level of soluble IL1RL-1 protein in a sample from a subject;
 - comparing the level of IL1RL-1 protein to a predetermined value;
 - identifying a subject that has an elevated level of soluble ST2 as compared to the predetermined value as being more likely to benefit from a treatment for reducing the risk of a cardiovascular disorder; and
 - selecting the treatment for reducing the risk of a cardiovascular disorder for the identified subject.
2. The method of claim 1, wherein the soluble IL1RL-1 protein is an expression product of a nucleic acid sequence of SEQ ID NO: 1, or comprises the amino acid sequence of SEQ ID NO: 2.
3. The method of claim 1 or 2, wherein the subject has congestive heart failure (CHF) or myocardial infarction (MI).
4. The method of any one of claims 1-3, wherein the sample comprises blood or serum.
5. The method of any one of claims 1-4, wherein the determining is performed using an antibody or an antibody fragment that specifically binds to soluble IL1RL-1 protein.
6. The method of any one of claims 1-5, wherein the agent is selected from the group consisting of an anti-inflammatory agent, an anti-thrombotic agent, an anti-coagulant, an anti-platelet agent, a fibrinolytic agent, a lipid-reducing agent, a direct thrombin inhibitor, a glycoprotein IIb/IIIa receptor inhibitor, a calcium channel blocker, a beta-adrenergic receptor blocker, a cyclooxygenase-2 inhibitor, a renin-angiotensin system (RAS) inhibitor, a monoclonal or polyclonal anti-cellular adhesion molecule antibody that inhibits the ability of white blood cells to attach to cellular adhesion molecules, and an anti-hypertensive agent.
7. The method of claim 6, wherein the agent is a lipid-reducing agent.
8. The method of claim 6 or 7, wherein the lipid-reducing agent is selected from the group consisting of: gemfibrozil, cholestyramine, colestipol, nicotinic acid, probucol, lovastatin, fluvastatin, simvastatin, atorvastatin, pravastatin, and cerivastatin.

9. The method of claim 6, wherein the agent is a beta-adrenergic receptor blocker or a RAS inhibitor.
10. The method of claim 6 or 9, wherein the RAS inhibitor is selected from the group consisting of: an angiotensin-converting enzyme (ACE) inhibitor, an angiotensin II receptor blocker (ARB), an agent that activates the catabolism of angiotensin II, and an agent that prevents the synthesis of angiotensin I.
11. The method of claim 6, 9, or 10, wherein the beta-adrenergic receptor blocker is selected from the group consisting of: atenolol, acebutolol, alprenolol, befunolol, betaxolol, bunitrolol, carteolol, celiprolol, hedroxalol, indenolol, labetalol, levobunolol, mepindolol, methypranol, metindol, metoprolol, metrizoranolol, oxprenolol, pindolol, propranolol, practolol, practolol, sotalolnadolol, tiprenolol, tomalolol, timolol, bupranolol, penbutolol, trimepranol, 2-(3-(1,1-dimethylethyl)-amino-2-hydroxypropoxy)-3-pyridenecarbonitril, 1-butylamino-3-(2,5-dichlorophenoxy)-2-propanol, 1-isopropylamino-3-(4-(2-cyclopropylmethoxyethyl) phenoxy)-2-propanol, 3-isopropylamino-1-(7-methylindan-4-yloxy)-2-butanol, 2-(3-t-butylamino-2-hydroxy-propylthio)-4-(5-carbamoyl-2-thienyl)thiazol, and 7-(2-hydroxy-3-t-butylaminopropoxy)phthalide.
12. The method of any one of claims 1-11, wherein the subject is hypercholesterolemic, hypertriglyceridemic, or hyperlipidemic.
13. The method of any one of claims 1-11, wherein the subject is a smoker or hypertensive.
14. The method of any one of claims 1-13, wherein the subject is human.
15. The method of any one of claims 1-14, wherein the predetermined value is a single cut-off value.

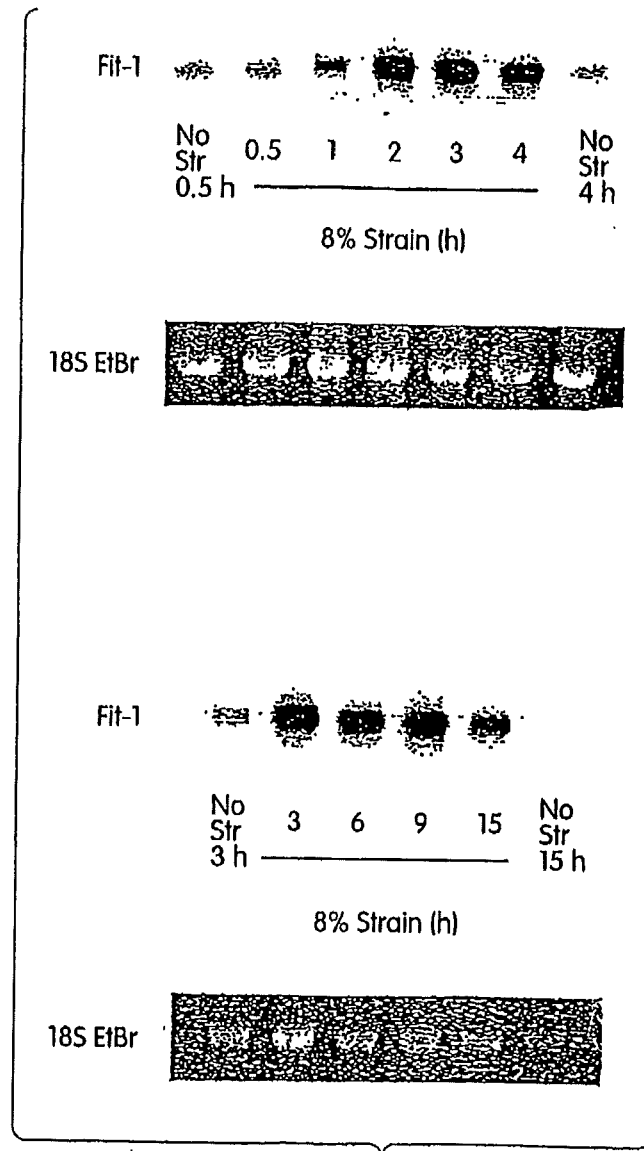

Fig. 1

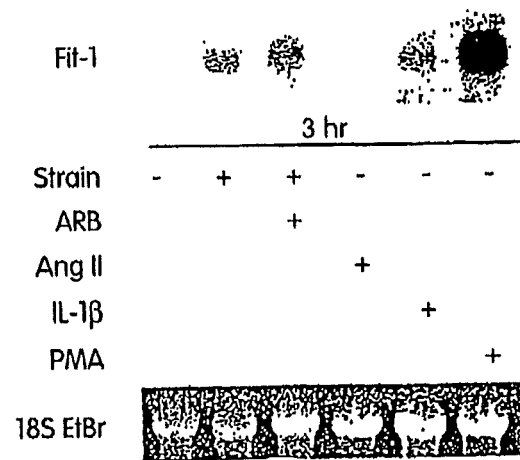

Fig. 2

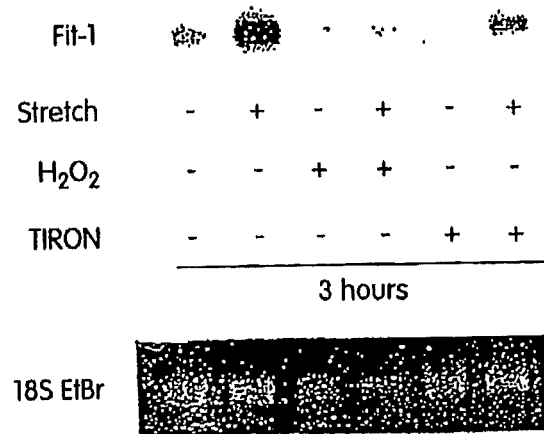

Fig. 3

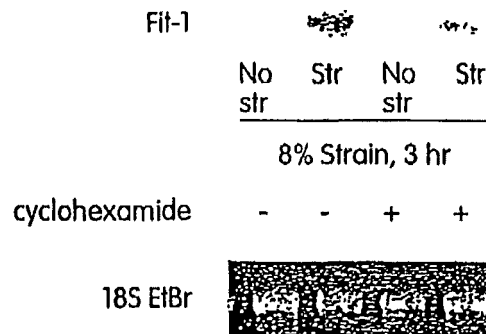
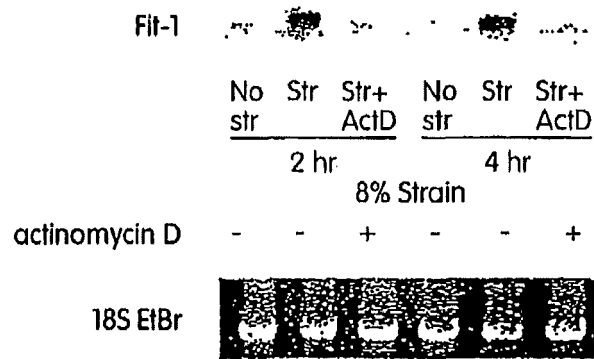

Fig. 4

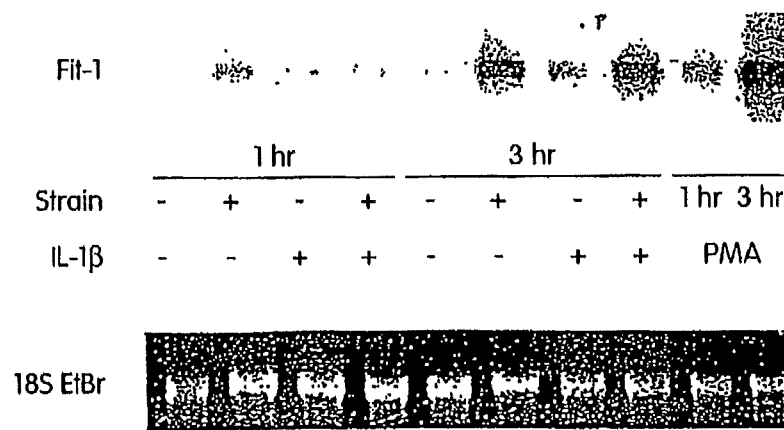

Fig. 5

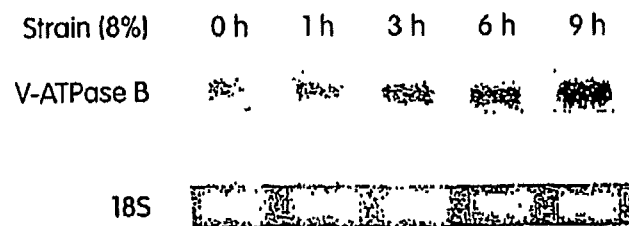

Fig. 6

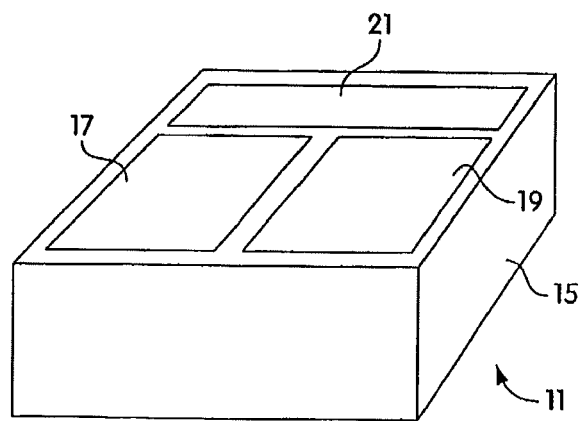

Fig. 7

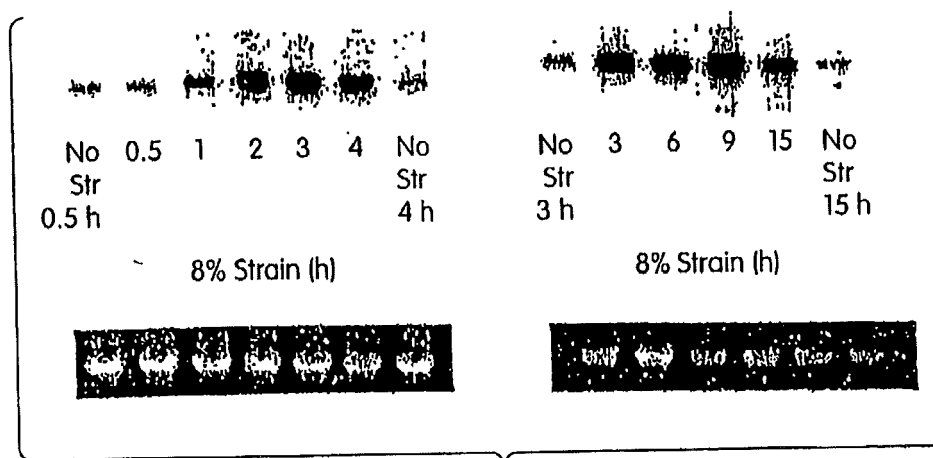

Fig. 8

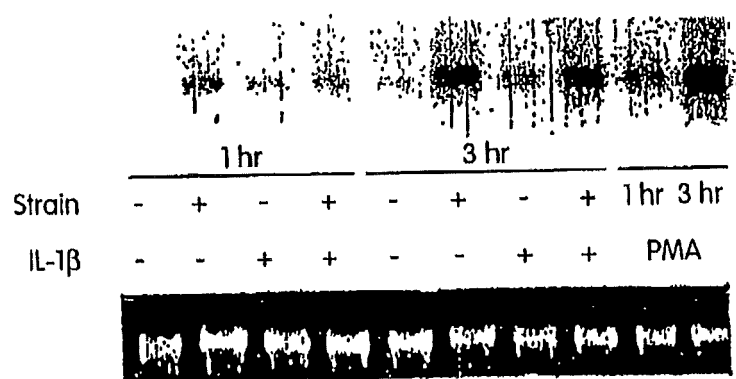

Fig. 9

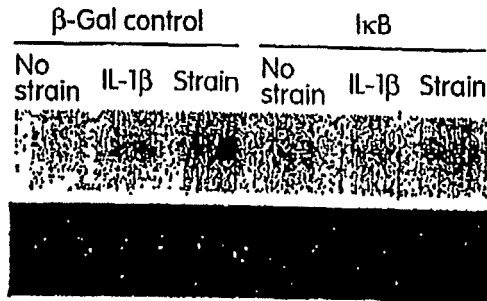

Fig. 10

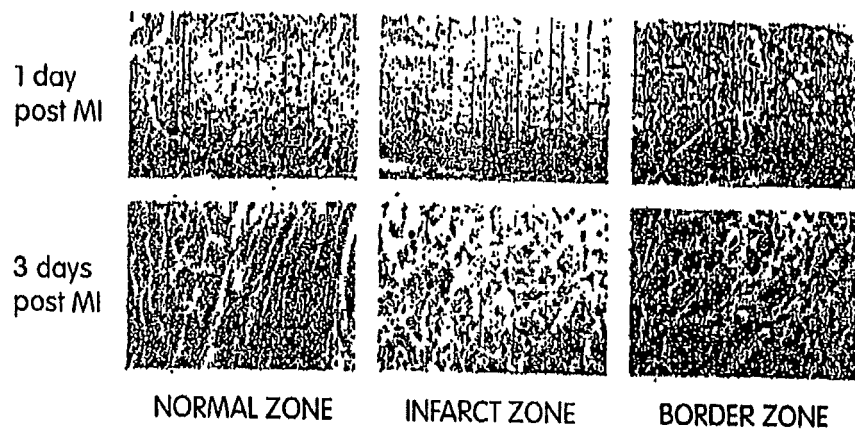

Fig. 11

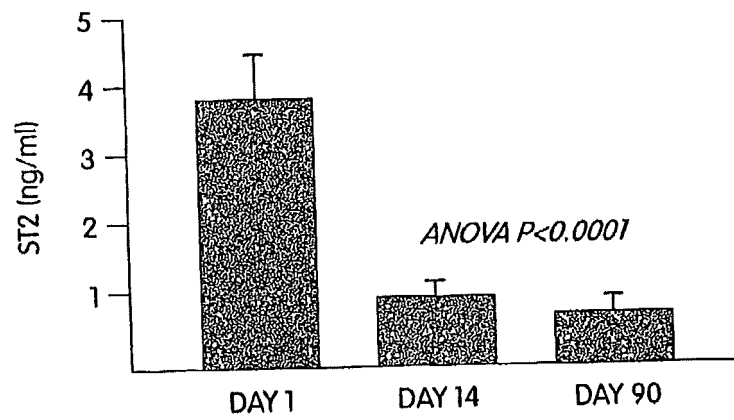

Fig. 12A

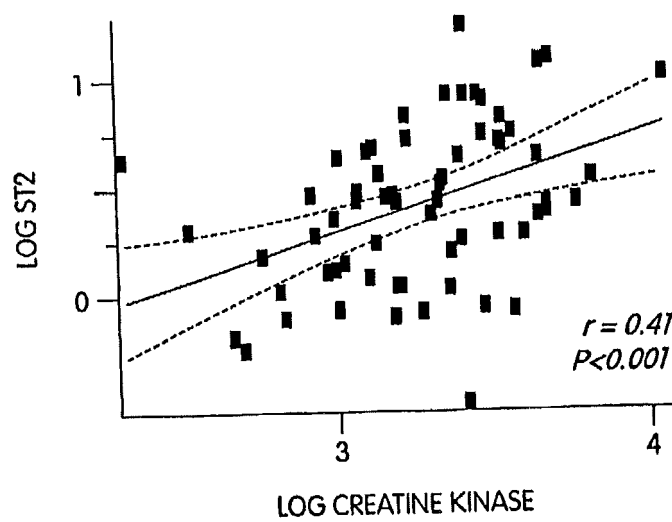

Fig. 12B

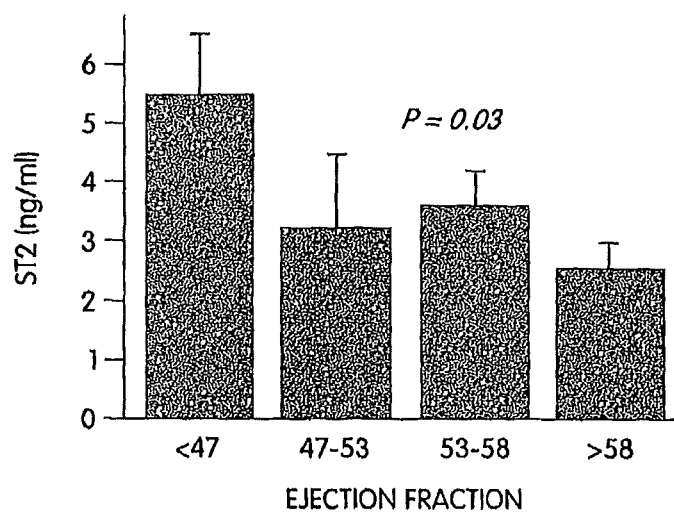

Fig. 12C

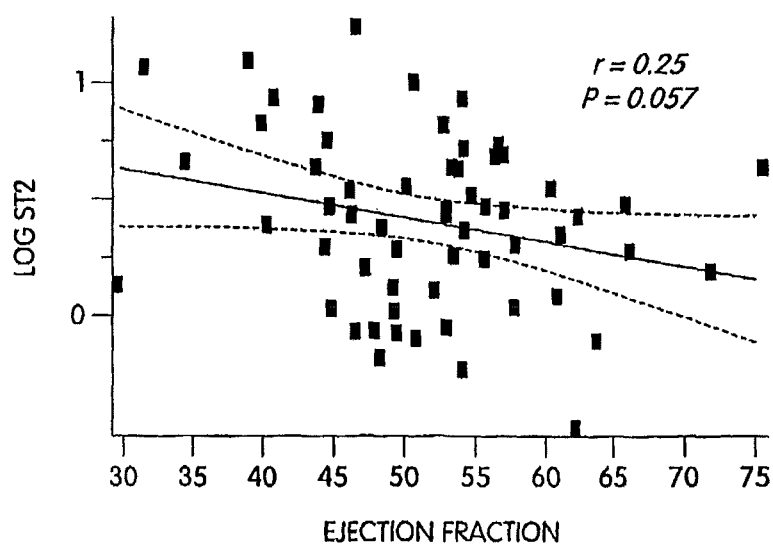

Fig. 12D

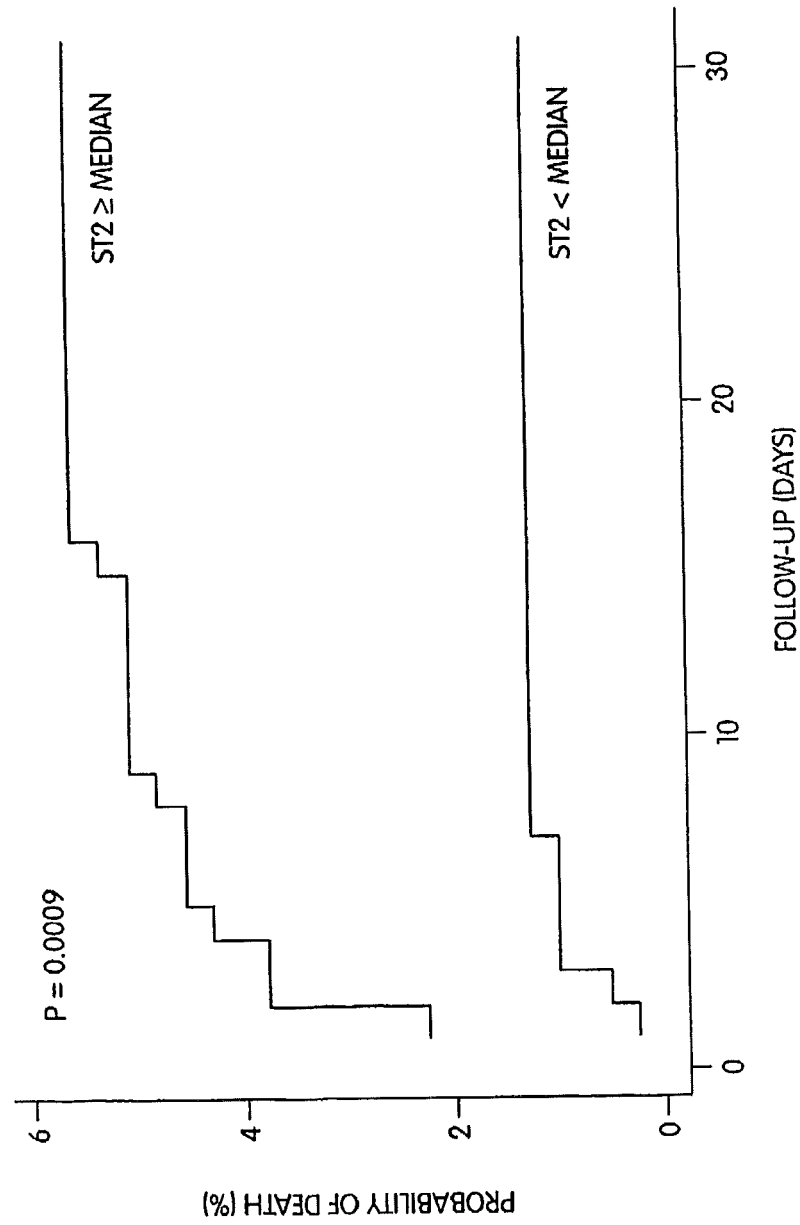

Fig. 13



EUROPEAN SEARCH REPORT

Application Number
EP 16 15 8762

5

10

15

20

25

30

35

40

45

50

55

DOCUMENTS CONSIDERED TO BE RELEVANT			
Category	Citation of document with indication, where appropriate, of relevant passages	Relevant to claim	CLASSIFICATION OF THE APPLICATION (IPC)
T	WO 02/38794 A (THE BRIGHAM AND WOMEN'S HOSPITAL, INC) 16 May 2002 (2002-05-16) * the whole document *		INV. C12Q1/68 C07H21/00
A	KUROIWA K ET AL: "CONSTRUCTION OF ELISA SYSTEM TO QUANTIFY HUMAN ST2 PROTEIN IN SERA OF PATIENTS", HYBRIDOMA, LIEBERT, NEW YORK, NY, US, vol. 19, no. 2, 2000, pages 151-159, XP008013066, ISSN: 0272-457X * the whole document *	1-15	
A	WO 01/70817 A1 (MED & BIOLOGICAL LAB CO LTD [JP]; TOMINAGA SHIN ICHI [JP]; ARAI TAKAO) 27 September 2001 (2001-09-27) * figure 7 *	1-15	
X	Trevor Alleyne ET AL: "Cytochrome-c as Marker for MI 97 Cytochrome-c Detection A Diagnostic Marker for Myocardial Infarction", Applied Biochemistry and Biotechnology, 1 January 2001 (2001-01-01), XP055213435, Retrieved from the Internet: URL:http://rd.springer.com/content/pdf/10.1385/ABAB:90:2:97.pdf [retrieved on 2015-09-15] * abstract *	1-15	TECHNICAL FIELDS SEARCHED (IPC) C12Q G01N C07K
The present search report has been drawn up for all claims			
Place of search Munich		Date of completion of the search 2 June 2016	Examiner Dolce, Luca
CATEGORY OF CITED DOCUMENTS X : particularly relevant if taken alone Y : particularly relevant if combined with another document of the same category A : technological background O : non-written disclosure P : intermediate document T : theory or principle underlying the invention E : earlier patent document, but published on, or after the filing date D : document cited in the application L : document cited for other reasons & : member of the same patent family, corresponding document			

EPO FORM 1503 03.02 (P04C01)

**ANNEX TO THE EUROPEAN SEARCH REPORT
ON EUROPEAN PATENT APPLICATION NO.**

EP 16 15 8762

5 This annex lists the patent family members relating to the patent documents cited in the above-mentioned European search report.
The members are as contained in the European Patent Office EDP file on
The European Patent Office is in no way liable for these particulars which are merely given for the purpose of information.

02-06-2016

Patent document cited in search report	Publication date	Patent family member(s)	Publication date
WO 0238794 A	16-05-2002	AU 1802602 A	21-05-2002
		US 2005130136 A1	16-06-2005
		US 2009192078 A1	30-07-2009
		US 2011280887 A1	17-11-2011
		US 2013317030 A1	28-11-2013
		US 2015177259 A1	25-06-2015
		WO 0238794 A2	16-05-2002

WO 0170817 A1	27-09-2001	AU 1887101 A	03-10-2001
		US 2003124624 A1	03-07-2003
		WO 0170817 A1	27-09-2001

REFERENCES CITED IN THE DESCRIPTION

This list of references cited by the applicant is for the reader's convenience only. It does not form part of the European patent document. Even though great care has been taken in compiling the references, errors or omissions cannot be excluded and the EPO disclaims all liability in this regard.

Patent documents cited in the description

- US 5580723 A [0068]
- US 4816567 A [0073]
- US 5225539 A [0073]
- US 5585089 A [0073]
- US 5693762 A [0073]
- US 5859205 A [0073]
- WO 9204381 A [0073]
- US 5391723 A, Priest [0108]
- US 5674722 A, Mulligan [0112]
- US 9607572 W [0116]
- WO 9640060 A [0116]
- US 9503307 W [0117]
- WO 9524929 A [0117]
- US 213668 A [0117]
- US 5075109 A [0160]
- US 4452775 A [0160]
- US 4675189 A [0160]
- US 5736152 A [0160]
- US 3854480 A [0160]
- US 5133974 A [0160]
- US 5407686 A [0160]
- US 4748024 A [0161]
- CA 1330939 [0161]
- US 5543297 A, Cromlish [0172] [0174]
- US 5474995 A [0173] [0174]
- US 5521213 A [0173]
- US 5536752 A [0173]
- US 5550142 A [0173]
- US 5552422 A [0173]
- US 5604253 A [0173]
- US 5604260 A [0173]
- US 5677318 A [0173]
- US 5691374 A [0173]
- US 5698584 A [0173]
- US 5710140 A [0173]
- US 5733909 A [0173]
- US 5789413 A [0173]
- US 5817700 A [0173]
- US 5849943 A [0173]
- US 5861419 A [0173]
- US 5922742 A [0173]
- US 5925631 A [0173]
- US 5643933 A [0173]
- WO 9500501 A [0174]
- WO 9518799 A [0174]
- US 5087634 A [0178]
- US 4816463 A [0178]
- US 5085992 A [0178]
- US 5081127 A [0178]
- US 5073566 A [0178]
- US 5064825 A [0178]
- US 4772684 A [0178]
- US 4302386 A [0178]
- EP 253310 A [0178]
- US 4105776 A [0179]
- US 4316906 A [0179]
- US 4374829 A [0179]
- US 4344949 A [0179]
- US 4587258 A [0179]
- US 4508729 A [0179]
- US 4512924 A [0179]
- US 4410520 A [0179]
- US 4337201 A [0179]
- US 5116835 A [0180]
- US 5114937 A [0180]
- US 5106835 A [0180]
- US 5104869 A [0180]
- US 5095119 A [0180]
- US 5098924 A [0180]
- US 5095006 A [0180]
- US 5089471 A [0180]
- US 5075451 A [0180]
- US 5066643 A [0180]
- US 5063208 A [0180]
- US 4845079 A [0180]
- US 5055466 A [0180]
- US 4980283 A [0180]
- US 4885292 A [0180]
- US 4780401 A [0180]
- US 5071837 A [0180]
- US 5064965 A [0180]
- US 5063207 A [0180]
- US 5036054 A [0180]
- US 5036053 A [0180]
- US 5034512 A [0180]
- US 4894437 A [0180]
- US 4444784 A [0186]
- US 4231938 A [0186]
- US 4346227 A [0186]
- US 4739073 A [0186]
- US 5273995 A [0186]
- US 5622985 A [0186]
- US 5135935 A [0186]
- US 5356896 A [0186]
- US 4920109 A [0186]
- US 5286895 A [0186]
- US 5262435 A [0186]
- US 5260332 A [0186]

- US 5317031 A [0186]
- US 5283256 A [0186]
- US 5256689 A [0186]
- US 5182298 A [0186]
- US 5369125 A [0186]
- US 5302604 A [0186]
- US 5166171 A [0186]
- US 5202327 A [0186]
- US 5276021 A [0186]
- US 5196440 A [0186]
- US 5091386 A [0186]
- US 5091378 A [0186]
- US 4904646 A [0186]
- US 5385932 A [0186]
- US 5250435 A [0186]
- US 5132312 A [0186]
- US 5130306 A [0186]
- US 5116870 A [0186]
- US 5112857 A [0186]
- US 5102911 A [0186]
- US 5098931 A [0186]
- US 5081136 A [0186]
- US 5025000 A [0186]
- US 5021453 A [0186]
- US 5017716 A [0186]
- US 5001144 A [0186]
- US 5001128 A [0186]
- US 4997837 A [0186]
- US 4996234 A [0186]
- US 4994494 A [0186]
- US 4992429 A [0186]
- US 4970231 A [0186]
- US 4968693 A [0186]
- US 4963538 A [0186]
- US 4957940 A [0186]
- US 4950675 A [0186]
- US 4946864 A [0186]
- US 4946860 A [0186]
- US 4940800 A [0186]
- US 4940727 A [0186]
- US 4939143 A [0186]
- US 4929620 A [0186]
- US 4923861 A [0186]
- US 4906657 A [0186]
- US 4906624 A [0186]
- US 4897402 A [0186]
- WO 9947153 A [0187]
- WO 0003746 A [0187]
- US 4458066 A [0192]

Non-patent literature cited in the description

- **ALTSCHUL SF et al.** *J Mol Biol*, 1990, vol. 215, 403-410 [0032]
- **Molecular Cloning: A Laboratory Manual.** Cold Spring Harbor Laboratory Press, 1989 [0033] [0064]
- **Current Protocols in Molecular Biology.** John Wiley & Sons, Inc, [0033] [0064]
- **WAGNER et al.** *Nat. Med*, 1995, vol. 1 (11), 1116-1118 [0040]
- *Nat. Biotech.*, 1996, vol. 14, 840-844 [0040]
- **SAINIO et al.** *Cell Mol. Neurobiol*, 1994, vol. 14 (5), 439-457 [0041]
- **SUI, G et al.** *Proc Natl. Acad. Sci U.S.A.*, 2002, vol. 99, 5515-5520 [0042]
- **SAMBROOK et al.** *Molecular Cloning: A Laboratory Manual.* Cold Spring Harbor Laboratory Press, 1989 [0052] [0068]
- *J. Clin. Invest.*, 1992, vol. 90, 626-630 [0053]
- **DAHIYAT ; MAYO.** *Science*, 1997, vol. 278, 82-87 [0060]
- **KUNKEL.** *Proc. Nat. Acad. Sci. U.S.A.*, 1985, vol. 82, 488-492 [0065]
- **CLARK, W.R.** *The Experimental Foundations of Modern Immunology.* Wiley & Sons, Inc, 1986 [0071]
- **ROITT, I.** *Essential Immunology.* Blackwell Scientific Publications, 1991 [0071]
- *Harrison's Principles of Experimental Medicine.* McGraw-Hill, Inc, [0092]
- **KRIEGLER, M.** *Gene Transfer and Expression, A Laboratory Manual.* W.H. Freeman C.O, 1990 [0111]
- *Methods in Molecular Biology.* Humana Press, Inc, 1991, vol. 7 [0111]
- **NABEL, E.G. et al.** *Science*, 1990, vol. 249, 1285-1288 [0112]
- **FLUGELMAN et al.** *Circulation*, 1992, vol. 85, 1110-1117 [0112]
- **FRALEY et al.** *Trends Biochem. Sci.*, 1981, vol. 6, 77 [0114]
- **GREGORIADIS, G.** *Trends in Biotechnology*, 1985, vol. 3, 235-241 [0116]
- **H.S. SAWHNEY ; C.P. PATHAK ; J.A. HUBELL.** *Macromolecules*, 1993, vol. 26, 581-587 [0122]
- *Remington's Pharmaceutical Sciences.* Mack Publishing Co, [0159]
- **FLECKENSTEIN.** *Cir. Res.*, 1983, vol. 52 (1), 13-16 [0169]
- **FLECKENSTEIN.** *Experimental Facts and Therapeutic Prospects.* John Wiley, 1983 [0169]
- **MCCALL, D.** *Curr Pract Cardiol*, 1985, vol. 10, 1-11 [0169]
- **REMINGTON.** *The Science and Practice of Pharmacy.* Mack Publishing Company, 1995, 963 [0169]
- **LONG et al.** *J. Pharmacol. Exp. Ther.*, 1988, vol. 247 (1), 1-7 [0178]
- **ENDRES M et al.** , *Proc Natl Acad Sci USA*, 1998, vol. 95, 8880-5 [0185]
- **GRIFFITH, TM et al.** *J Am Coll Cardiol*, 1988, vol. 12, 797-806 [0187]

- **MONCADA, S ; HIGGS, EA.** *Eur J Clin Invest*, 1991, vol. 21, 361-374 [0187]
- *Nature Genetics*, January 1999, vol. 21 [0190] [0194]
- **SCHAFFER JL et al.** *J Orthop Res*, 1993, vol. 12, 709-719 [0202]
- **CHENG GC et al.** *Circ Res*, 1997, vol. 80, 28-36 [0202]
- **BROWN TD.** *J Biomechanics*, 2000, vol. 33, 3-14 [0202]
- **SPRINGHORN JP ; CLAYCOMB WC.** *Biochem J*, 1989, vol. 258, 73-78 [0207]
- **ARSTALL MA et al.** *J Mol Cell Cardiol*, 1998, vol. 30, 1019-25 [0207]
- **CHOMCYZNSKI et al.** *Anal. Biochem*, 1987, vol. 162, 156-159 [0210]
- **MANN DL.** *Cytokine and Growth Factor Reviews.*, 1996, vol. 7, 341-354 [0217]
- **ST. JOHN SUTTONMG et al.** *Circulation*, 2000, vol. 101, 2981-2988 [0217]
- **PULKKI KJ et al.** *Annals of Medicine*. 1997, vol. 29, 339-343 [0217]
- **KUBOTA T et al.** *Proc Natl Acad Sci.*, 1998, vol. 95, 6930-6935 [0217]
- **AUKRUST P et al.** *Am J Cardiol*, 1999, vol. 83, 376-382 [0217]
- **MACGOWAN GA et al.** *Am J Cardiol*, 1997, vol. 79, 1128-1132 [0217]
- **ROIG E et al.** *Am J Cardiol*, 1998, 688-690 [0217]
- **TSUTAMOTO T et al.** *J Am Coll Cardiol*, 1998, vol. 31, 391-398 [0217]
- **PRABHU SD et al.** *Circulation*, 2000, vol. 101, 2103-2109 [0217]
- **MURRAY DR et al.** *Annu Rev Immunol.*, 2000, vol. 18, 451-494 [0217]
- **TREHU EG.** *Clin Cancer Res.*, 1996, vol. 8, 1341-51 [0218]
- **GWECHENBERGER M et al.** *Circulation*, 1999, vol. 99, 546-551 [0218]
- **JOYCE DA.** *Eur. J. Immunol.*, 1994, vol. 11, 2699-705 [0218]
- **YAMAOKA M et al.** *Jpn Circ J.*, 1999, vol. 63, 951-956 [0218]
- **OHTSUKA T et al.** *J Am Coll Cardiol.*, 2001, vol. 37, 412-417 [0218]
- **TOMINAGA S.** *FEBS Letters*, vol. 258, 301-304 [0220]
- **YANAGISAWA K et al.** *FEBS Letters.*, 1993, vol. 318, 83-87 [0220]
- **YANAGISAWAKI et al.** *J Biochem*, 1997, vol. 121, 95-103 [0221]
- **COYLE AJ et al.** *J Exp Med.*, 1999, vol. 190, 895-902 [0221] [0222]
- **O'NEILL LAJ et al.** *Immunology Today.*, 2000, vol. 21, 206-209 [0221]
- **OHTSUKA T et al.** *J Am Coll Cardiol*, 2001, vol. 37, 412-417 [0222]
- **TOWNSEND MJ et al.** *J Exp Med.*, 2000, vol. 191, 1069-1075 [0224]
- **YAMAMOTO K et al.** *J Biol Chem.*, 1999, vol. 274, 21840-21846 [0227] [0229]
- **PFEFFER M.A. et al.** *Circulation*, 1997, vol. 95, 2643-2651 [0232]
- **GREAVES S.C. et al.** *Am. J. Cardiol*, 1997, vol. 80, 442-448 [0232]
- **SOLOMON S.D. et al.** *Ann. Intern. Med.*, 2001, vol. 134, 451-458 [0232]
- **AIKAWA Y. et al.** *Am. Heart J*, 2001, vol. 141, 234-242 [0232]
- **KUROIWA K. et al.** *Hybridoma*, 2000, vol. 19, 151-159 [0232] [0237]
- **DHALLA KS et al.** *Mol Cell Biochem*, 1989, vol. 87, 85-92 [0241]
- **MOE GW et al.** *Am Heart J*, 2000, vol. 139, 587-95 [0241]
- **ANTMAN EM et al.** *Circulation*, 1999, vol. 99, 2720-32 [0242]
- **ANTMAN EM et al.** *Eur Heart J*, 2000, vol. 21, 1944-53 [0242]
- **ANTMAN EM et al.** *Circulation*, 2002, vol. 105, 1642-9 [0242]
- **MORROW DA et al.** *J Am Coll Cardiol*, 1998, vol. 31, 1460-5 [0243] [0245]
- **MORROW DA et al.** *Clin Chem*, 2000, vol. 46, 453-460 [0243]
- **MORROW, DA et al.** *Circulation*, vol. 102 (17), 2031-7 [0244]
- **DE LEMOS JA et al.** *N Engl J Med*, 2001, vol. 345, 1014-21 [0245]
- **ANTMAN EM et al.** *N Engl J Med*, 1996, vol. 335, 1342-9 [0245]
- **SIMS JE.** IL-1 and IL-18 receptors, and their extended family. *Curr Opin Immunol.*, 2002, vol. 14, 117-22 [0251]
- **WEINBERG EO ; SHIMPO M ; HURWITZ S ; TOMINAGA S ; ROULEAU JL ; LEE RT.** Identification of serum soluble ST2 receptor as a novel heart failure biomarker. *Circulation*, 2003, vol. 107, 721-6 [0251]
- **WEINBERG EO ; SHIMPO M ; HURWITZ S ; TOMINAGA S ; ROULEAU JL ; LEE RT.** Identification of serum soluble ST2 receptor as a novel heart failure biomarker. *Circulation*, 2003, vol. 107, 721-6 [0253]
- **OSHIKAWA K ; KUROIWA K ; TAGO K ; IWAHANA H ; YANAGISAWA K ; OHNO S ; TOMINAGA SI ; SUGIYAMA Y.** Elevated soluble ST2 protein levels in sera of patients with asthma with an acute exacerbation. *Am J Respir Crit Care Med*, 2001, vol. 164, 277-81 [0253]
- **KUROIWA K ; ARAI T ; OKAZAKI H ; MINOTA S ; TOMINAGA S.** Identification of human ST2 protein in the sera of patients with autoimmune diseases. *Biochem Biophys Res Commun.*, 2001, vol. 284, 1104-8 [0253]

专利名称(译)	111rl-1作为心血管疾病的标志物和治疗靶标		
公开(公告)号	EP3072978A1	公开(公告)日	2016-09-28
申请号	EP2016158762	申请日	2003-05-09
[标]申请(专利权)人(译)	布赖汉姆妇女医院		
申请(专利权)人(译)	布里格姆妇女医院，INC.		
当前申请(专利权)人(译)	布里格姆妇女医院，INC.		
[标]发明人	LEE RICHARD T		
发明人	LEE, RICHARD T.		
IPC分类号	C12Q1/68 C07H21/00 G01N33/50 A61K45/00 A61P9/00 A61P9/10 C12N15/09 G01N33/15 G01N33/53 G01N33/566 G01N33/68		
CPC分类号	C12Q1/6883 C12Q2600/106 C12Q2600/156 C12Q2600/158 G01N33/6869 G01N33/6893 G01N2333/7155 G01N2800/32 G01N2800/324 G01N2800/325 Y02A90/24 A61K39/00112 G01N2800/2871 G01N2800/52		
优先权	60/379173 2002-05-09 US PCT/US2003/014882 2003-05-09 WO		
其他公开文献	EP3072978B1		
外部链接	Espacenet		

摘要(译)

本发明涉及一种用于心血管病症的诊断和治疗的方法和组合物。更具体地说，本发明涉及一种可用于诊断和/或治疗cardioivascular病症，包括心脏肥大，心肌梗塞，中风，动脉硬化，和心脏衰竭分离分子。

