



(11) **EP 1 272 668 B1**

(12) **EUROPEAN PATENT SPECIFICATION**

(45) Date of publication and mention
of the grant of the patent:
14.02.2007 Bulletin 2007/07

(51) Int Cl.:
C12Q 1/68 (2006.01) **G01N 33/543** (2006.01)

(21) Application number: **01926549.5**

(86) International application number:
PCT/US2001/010631

(22) Date of filing: **02.04.2001**

(87) International publication number:
WO 2001/075171 (11.10.2001 Gazette 2001/41)

(54) **METHODS, COMPOSITIONS AND KITS FOR THE DETECTION AND MONITORING OF BREAST CANCER**

VERFAHREN, ZUSAMMENSETZUNGEN UND KITS ZUR IDENTIFIZIERUNG UND
ÜBERWACHUNG VON BRUSTKREBS

METHODES, COMPOSITIONS ET NECESSAIRES CORRESPONDANTS SERVANT AU
DEPISTAGE ET A LA SURVEILLANCE DU CANCER DU SEIN

(84) Designated Contracting States:
**AT BE CH CY DE DK ES FI FR GB GR IE IT LI LU
MC NL PT SE TR**

(56) References cited:
**WO-A-98/04742 WO-A-98/45328
WO-A1-99/14230 WO-A2-98/24928
DE-A- 19 736 715 DE-A1- 19 813 839**

(30) Priority: **03.04.2000 US 194241 P
20.07.2000 US 219862 P
27.07.2000 US 221300 P
18.12.2000 US 256592 P**

(43) Date of publication of application:
08.01.2003 Bulletin 2003/02

(73) Proprietor: **CORIXA CORPORATION
Hamilton, MT 59840-3131 (US)**

(72) Inventors:
• **HOUGHTON, Raymond, L.**
Bothell, WA 98021 (US)
• **DILLON, Davin, C.**
Issaquah, WA 98027 (US)
• **MOLESH, David, Alan**
Kingston, WA 98346 (US)
• **XU, Jiangchun**
Bellevue, WA 98006 (US)
• **ZEHENTNER, Barbara**
Bainbridge Island, WA 98110 (US)
• **PERSING, David, H.**
Redmond, WA 98053 (US)

(74) Representative: **Walker, Ross Thomson et al
Forrester & Boehmert,
Pettenkoferstrasse 20-22
80336 München (DE)**

- **XU ET AL: "Identification of differentially expressed genes in human breast tumor using subtraction and microarray" CHEMICAL ABSTRACTS + INDEXES, AMERICAN CHEMICAL SOCIETY. COLUMBUS, US, vol. 40, March 1999 (1999-03), page 319 XP002160220 ISSN: 0009-2258**
- **XU JIANGCHUN ET AL: "Identification of differentially expressed genes in human prostate cancer using subtraction and microarray." CANCER RESEARCH, vol. 60, no. 6, 15 March 2000 (2000-03-15), pages 1677-1682, XP002198982 ISSN: 0008-5472**
- **JIANG YUQIU ET AL: "Discovery of differentially expressed genes in human breast cancer using subtracted cDNA libraries and cDNA microarrays." ONCOGENE, vol. 21, no. 14, 2002, pages 2270-2282, XP001075060 28 March, 2002 ISSN: 0950-9232**
- **ZEHENTNER B, DILLON DC, JIANG Y ET AL: "Application of a multigene reverse transcription PCR for the detection of mammaglobin and complimentary transcribed genes in breast cancer lymph nodes" CLINICAL CHEMISTRY, vol. 48, no. 8, August 2002 (2002-08), pages 1225-1231, US**

Note: Within nine months from the publication of the mention of the grant of the European patent, any person may give notice to the European Patent Office of opposition to the European patent granted. Notice of opposition shall be filed in a written reasoned statement. It shall not be deemed to have been filed until the opposition fee has been paid. (Art. 99(1) European Patent Convention).

EP 1 272 668 B1

Description

TECHNICAL FIELD OF THE INVENTION

[0001] The present invention relates generally to the field of cancer diagnostics. More specifically, the present invention relates to methods, compositions and kits for the detection of cancer that employ oligonucleotide hybridization and/or amplification to simultaneously detect two or more tissue-specific polynucleotides in a biological sample suspected of containing cancer cells.

BACKGROUND OF THE INVENTION

[0002] Cancer remains a significant health problem throughout the world. The failure of conventional cancer treatment regimens can commonly be attributed, in part, to delayed disease diagnosis. Although significant advances have been made in the area of cancer diagnosis, there still remains a need for improved detection methodologies that permit early, reliable and sensitive determination of the presence of cancer cells.

[0003] Breast cancer is second only to lung cancer in mortality among women in the U.S., affecting more than 180,000 women each year and resulting in approximately 40,000-50,000 deaths annually. For women in North America, the lifetime odds of getting breast cancer are one in eight.

[0004] Management of the disease currently relies on a combination of early diagnosis (through routine breast screening procedures) and aggressive treatment, which may include one or more of a variety of treatments such as surgery, radiotherapy, chemotherapy and hormone therapy. The course of treatment for a particular breast cancer is often selected based on a variety of prognostic parameters, including analysis of specific tumor markers. See, e.g., Porter-Jordan et al., *Breast Cancer* 8:73-100 (1994). The use of established markers often leads, however, to a result that is difficult to interpret; and the high mortality observed in breast cancer patients indicates that improvements are needed in the diagnosis of the disease.

[0005] The recent introduction of immunotherapeutic approaches to breast cancer treatment which are targeted to Her2/neu have provided significant motivation to identify additional breast cancer specific genes as targets for therapeutic antibodies and T-cell vaccines as well as for diagnosis of the disease. To this end, mammaglobin, has been identified as one of the most breast-specific genes discovered to date, being expressed in approximately 70-80% of breast cancers. Because of its highly tissue-specific distribution, detection of mammaglobin gene expression has been used to identify micrometastatic lesions in lymph node tissues and, more recently, to detect circulating breast cancer cells in peripheral blood of breast cancer patients with known primary and metastatic lesions.

[0006] Mammaglobin is a homologue of a rabbit uteroglobin and the rat steroid binding protein subunit C3 and is a low molecular weight protein that is highly glycosylated. Watson et al., *Cancer Res.* 56:860-5 (1996); Watson et al., *Cancer Res.* 59:3028-3031 (1999); Watson et al., *Oncogene* 16:817-24 (1998). In contrast to its homologs, mammaglobin has been reported to be breast specific and overexpression has been described in breast tumor biopsies (23%), primary and metastatic breast tumors (~75%) with reports of the detection of mammaglobin mRNA expression in 91% of lymph nodes from metastatic breast cancer patients. Leygue et al., *J. Pathol.* 189:28-33 (1999) and Min et al., *Cancer Res.* 58:4581-4584 (1998).

[0007] Since mammaglobin gene expression is not a universal feature of breast cancer, the detection of this gene alone may be insufficient to permit the reliable detection of all breast cancers. Accordingly, what is needed in the art is a methodology that employs the detection of two or more breast cancer specific genes in order to improve the sensitivity and reliability of detection of micrometastases, for example, in lymph nodes and bone marrow and/or for recognition of anchorage-independent cells in the peripheral circulation.

[0008] The present invention achieves these and other related objectives by providing methods that are useful for the identification of tissue-specific polynucleotides, in particular tumor-specific polynucleotides, as well as methods, compositions and kits for the detection and monitoring of cancer cells in a patient afflicted with the disease.

[0009] In a first aspect of the present invention there is provided a method for detecting the presence of a breast cancer cell, said method comprising the steps of:

- (a) contacting a biological sample obtained from a patient with a first oligonucleotide that hybridizes to a first polynucleotide selected from the group consisting of mammaglobin and lipophilin B;
- (b) contacting said biological sample with a second oligonucleotide that hybridizes to a second polynucleotide sequence comprising a GABA π (B899P) polynucleotide sequence;
- (c) detecting in said biological sample an amount of hybridized oligonucleotide of steps (a) and (b); and
- (d) comparing the amount of polynucleotide that hybridizes to the oligonucleotides of steps (a) and (b) to a predetermined cut-off value, and therefrom determining the presence or absence of a cancer in the patient.

[0010] Preferably, said first polynucleotide is selected from the group consisting of polynucleotides depicted in SEQ ID NO:73, SEQ ID NO:74 and SEQ ID NO:76, or the complement thereof; and wherein said second polynucleotide comprises the polynucleotide set forth in SEQ ID NO: 75, or the complement thereof.

[0011] Advantageously, the method further comprises:

(e) contacting said biological sample with a third oligonucleotide that hybridizes to a third polynucleotide selected from the group consisting of polynucleotides depicted in SEQ ID NO:5, SEQ ID NO:6 and SEQ ID NO:7; or the complement thereof;

(f) contacting said biological sample with a fourth oligonucleotide that hybridizes to a fourth polynucleotide selected from the group consisting of polynucleotides depicted in SEQ ID NO:13, SEQ ID NO:15, SEQ ID NO:17, SEQ ID NO:19, SEQ ID NO:20, SEQ ID NO:21, SEQ ID NO:22, SEQ ID NO:23 and SEQ ID NO:24; or the complement thereof and

wherein step (c) comprises detecting in said biological sample an amount of hybridized oligonucleotide of steps (a), (b), (e), and (f).

[0012] Alternatively, the method further comprises:

(e) contacting said biological sample with a third oligonucleotide that hybridizes to a third polynucleotide selected from the group consisting of a polynucleotide depicted in SEQ ID NO:1, SEQ ID NO:3, SEQ ID NO:5, SEQ ID NO:6 and SEQ ID NO:7; or the complement thereof;

(f) contacting said biological sample with a fourth oligonucleotide that hybridizes to a fourth polynucleotide selected from the group consisting of a polynucleotide depicted in SEQ ID NO:11, or the complement thereof;

(g) contacting said biological sample with a fifth oligonucleotide that hybridizes to a fifth polynucleotide selected from the group consisting of a polynucleotide depicted in SEQ ID NO:13, 15 and 17; or the complement thereof;

(h) contacting said biological sample with a sixth oligonucleotide that hybridizes to a sixth polynucleotide selected from the group consisting of a polynucleotide depicted in SEQ ID NO:19, SEQ ID NO:20, SEQ ID NO:21, SEQ ID NO:22, SEQ ID NO:23 and SEQ ID NO:24; or the complement thereof;

(i) contacting said biological sample with a seventh oligonucleotide that hybridizes to a seventh polynucleotide depicted in SEQ ID NO:30 or the complement thereof;

(j) contacting said biological sample with an eighth oligonucleotide that hybridizes to an eighth polynucleotide depicted in SEQ ID NO:32 or the complement thereof; and

(k) contacting said biological sample with a ninth oligonucleotide that hybridizes to a polynucleotide depicted in SEQ ID NO:76 or the complement thereof;

wherein step (c) comprises detecting in said biological sample an amount of hybridized oligonucleotide of steps (a), (b), (e), (f), (g), (h), (i), (j), and (k).

[0013] In a second aspect of the present invention, there is provided a method for detecting the presence of a breast cancer cell, said method comprising the steps of:

(a) contacting a biological sample obtained from a patient with a first oligonucleotide pair said first pair comprising a first oligonucleotide and a second oligonucleotide wherein said first oligonucleotide and said second oligonucleotide hybridize to a first polynucleotide and the complement thereof, respectively, wherein said first polynucleotide comprises mammaglobin or lipophilin B;

(b) contacting said biological sample with a second oligonucleotide pair said second pair comprising a third oligonucleotide and a fourth oligonucleotide wherein said third and said fourth oligonucleotide hybridize to a second polynucleotide and the complement thereof, respectively, and wherein said second polynucleotide comprises GABA_A (B899P);

(c) amplifying said first polynucleotide and said second polynucleotide; and

(d) detecting said amplified first polynucleotide and said amplified second polynucleotide;

wherein the presence of said amplified first polynucleotide or said amplified second polynucleotide indicates the presence of a breast cancer cell in said patient.

[0014] Preferably, said first polynucleotide is selected from the group consisting of polynucleotides depicted in SEQ ID NO:73, SEQ ID NO:74 and SEQ ID NO:76; and wherein said second polynucleotide comprises the polynucleotide set forth in SEQ ID NO: 75. Advantageously, the method further comprises contacting said biological sample with a third oligonucleotide pair said third pair comprising a forward primer and a reverse primer that hybridize to a third polynucleotide and the complement thereof, respectively, wherein said third polynucleotide is selected from the group consisting of polynucleotides depicted in SEQ ID NO:5, SEQ ID NO:6 and SEQ ID NO:7; wherein step (d) further comprises amplifying

said third polynucleotide; and wherein step (e) further comprises detecting said third polynucleotide. Further preferably, the method of further comprises contacting said biological sample with a fourth oligonucleotide pair said fourth pair comprising a forward primer and a reverse primer that hybridize to a fourth polynucleotide and the complement thereof, respectively, wherein said fourth polynucleotide is selected from the group consisting of polynucleotides depicted in SEQ ID NO:13, SEQ ID NO:15, SEQ ID NO:17, SEQ ID NO:19, SEQ ID NO:20, SEQ ID NO:21, SEQ ID NO:22, SEQ ID NO:23 and SEQ ID NO:24; wherein step (d) further comprises amplifying said fourth polynucleotide; and wherein step (e) further comprises detecting said fourth polynucleotide.

[0015] More preferably, said oligonucleotides are selected from the group consisting of oligonucleotides depicted in SEQ ID NOs:33-38, 48-51, and 53-62.

[0016] Advantageously, step (e) comprises a step selected from the group consisting of detecting a radiolabel and detecting a fluorophore.

[0017] Preferably, said oligonucleotides are intron spanning oligonucleotides.

[0018] Advantageously, said intron spanning oligonucleotides are selected from the group consisting of oligonucleotides depicted in SEQ ID NOs:36-44 and 48-62.

[0019] Further preferably, detection of said amplified first, second, third, or fourth polynucleotide comprises contacting said amplified first, second, third or fourth polynucleotide with a labeled oligonucleotide probe that hybridizes, under moderately stringent conditions, to said first, second, third, or fourth polynucleotide. Preferably, said labeled oligonucleotide probe comprises a detectable moiety selected from the group consisting of a radiolabel and a fluorophore.

[0020] Preferably, the said step of amplifying is achieved by a polynucleotide amplification methodology selected from the group consisting of reverse transcription polymerase chain reaction (RT-PCR), inverse PCR, RACE, ligase chain reaction (LCR), Qbeta Replicase, isothermal amplification, strand displacement amplification (SDA), rolling chain reaction (RCR), cyclic probe reaction (CPR), transcription-based amplification systems (TAS), nucleic acid sequence based amplification (NASBA) and 3SR.

[0021] Preferably, the methods of the present invention further comprise a step of enriching said cancer cell from said biological sample prior to hybridizing said oligonucleotide primer(s). Further preferably, said step of enriching said cancer cell from said biological sample is achieved by a methodology selected from the group consisting of cell capture and cell depletion. Advantageously, cell capture is achieved by immunocapture, said immunocapture comprising the steps of:

(a) adsorbing an antibody to the surface of said cancer cells; and

(b) separating said antibody adsorbed cancer cells from the remainder of said biological sample. Preferably, said antibody is directed to an antigen selected from the group consisting of CD2, CD3, CD4, CD5, CD8, CD10, CD11b, CD14, CD15, CD16, CD19, CD20, CD24, CD25, CD29, CD33, CD34, CD36, CD38, CD41, CD45, CD45RA, CD45RO, CD56, CD66B, CD66e, HLA-DR, IgE and TCR $\alpha\beta$ or is an antibody directed to a breast tumor antigen.

[0022] Further preferably, said antibody is a monoclonal antibody.

[0023] Advantageously, the said antibody is conjugated to magnetic beads or is formulated in a tetrameric antibody complex.

[0024] Preferably, cell depletion is achieved by a method comprising the steps of:

(a) cross-linking red cells and white cells, and

(b) fractionating said cross-linked red and white cells from the remainder of said biological sample.

[0025] Advantageously, in the methods of the present invention, said biological sample is selected from the group consisting of blood, serum, lymph node, bone marrow, sputum, urine and tumor biopsy sample. Preferably, said biological sample is selected from the group consisting of blood, a lymph node and bone marrow. Further preferably, said lymph node is a sentinel lymph node.

[0026] Further preferably, in the methods of the present invention, said step of detection comprises a step of fractionation.

[0027] In a further aspect of the present invention, there is provided a composition for detecting a breast cancer cell in a biological sample of a patient, said composition comprising:

(a) a first oligonucleotide; and

(b) a second oligonucleotide;

wherein said first oligonucleotide and said second oligonucleotide are at least 15 nucleotides in length and specifically hybridize to a first polynucleotide or the complement thereof and to a second polynucleotide or the complement thereof, respectively; wherein said first polynucleotide is selected from the group consisting of SEQ ID NO:73, SEQ ID NO:74 and SEQ ID NO:76; and wherein said second polynucleotide comprises the polynucleotide set forth in SEQ ID NO: 75.

[0028] Preferably, the composition further comprises a third and a fourth oligonucleotide wherein said third and said fourth oligonucleotide hybridize to a third polynucleotide or the complement thereof and a fourth polynucleotide or the complement thereof, respectively; wherein said third polynucleotide is selected from the group consisting of polynucleotides depicted in SEQ ID NO:5, SEQ ID NO:6 and SEQ ID NO:7; and wherein said fourth polynucleotide is selected from the group consisting of polynucleotides depicted in SEQ ID NO:13, SEQ ID NO:15, SEQ ID NO:17, SEQ ID NO:19, SEQ ID NO:20, SEQ ID NO:21, SEQ ID NO:22, SEQ ID NO:23 and SEQ ID NO:24.

[0029] Further preferably, said oligonucleotides are selected from the group consisting of oligonucleotides as disclosed in SEQ ID NOs: 33-44, 48-62, and 72.

[0030] In another aspect of the present invention there is provided a composition for detecting a breast cancer cell in a biological sample of a patient, said composition comprising:

- (a) a first oligonucleotide pair; and
- (b) a second oligonucleotide pair;

wherein said first oligonucleotide pair and said second oligonucleotide pair are at least 10 nucleotides in length and specifically hybridize to a first polynucleotide or the complement thereof and to a second polynucleotide or the complement thereof, respectively; wherein said first polynucleotide is selected from the group consisting of SEQ ID NO:73, SEQ ID NO:74 and SEQ ID NO:76; and wherein said second polynucleotide comprises the polynucleotide set forth in SEQ ID NO: 75.

[0031] Preferably, the composition further comprises a third oligonucleotide pair and a fourth oligonucleotide pair wherein said third oligonucleotide pair and said fourth oligonucleotide pair hybridize to a third polynucleotide or the complement thereof and to a fourth polynucleotide or the complement thereof, respectively; wherein said third polynucleotide is selected from the group consisting of polynucleotides depicted in SEQ ID NO:5, SEQ ID NO:6 and SEQ ID NO:7; and wherein said fourth polynucleotide is selected from the group consisting of polynucleotides depicted in SEQ ID NO:13, SEQ ID NO:15, SEQ ID NO:17, SEQ ID NO:19, SEQ ID NO:20, SEQ ID NO:21, SEQ ID NO:22, SEQ ID NO:23 and SEQ ID NO:24.

[0032] Advantageously, said oligonucleotides are selected from the group consisting of oligonucleotides as disclosed in SEQ ID NOs: 33-44, 48-62, and 72.

[0033] There is also provided a kit for the detection of breast cancer, including the compositions of the present invention.

[0034] The present disclosure provides methods for identifying one or more tissue-specific polynucleotides which methods comprise the steps of: (a) performing a genetic subtraction to identify a pool of polynucleotides from a tissue of interest; (b) performing a DNA microarray analysis to identify a first subset of said pool of polynucleotides of interest wherein each member polynucleotide of said first subset is at least two-fold over-expressed in said tissue of interest as compared to a control tissue; and (c) performing a quantitative polymerase chain reaction analysis on polynucleotides within said first subset to identify a second subset of polynucleotides that are at least two-fold over-expressed as compared to the control tissue. Preferred genetic subtractions are selected from the group consisting of differential display and cDNA subtraction and are described in further detail herein below.

[0035] The present disclosure provide methods of identifying a subset of polynucleotides showing concordant and/or complementary tissue-specific expression profiles in a tissue of interest. Such methods comprise the steps of, (a) performing an expression analysis selected from the group consisting of DNA microarray and quantitative PCR to identify a first polynucleotides that is at least two-fold over-expressed in a tissue of interest as compared to a control tissue; and (b) performing an expression analysis selected from the group consisting of DNA microarray and quantitative PCR to identify a first polynucleotides that is at least two-fold over-expressed in a tissue of interest as compared to a control tissue.

[0036] Further embodiments of the present disclosure provide methods for detecting the presence of a cancer cell in a patient. Such methods comprise the steps of: (a) obtaining a biological sample from the patient; (b) contacting biological sample with a first oligonucleotide pair wherein the members of the first oligonucleotide pair hybridize, under moderately stringent conditions, to a first polynucleotide and the complement thereof, respectively; (c) contacting the biological sample with a second oligonucleotide pair wherein the members of the second oligonucleotide pair hybridize, under moderately stringent conditions, to a second polynucleotide and the complement thereof, respectively and wherein the first polynucleotide is unrelated in nucleotide sequence to the second polynucleotide; (d) amplifying the first polynucleotide and the second polynucleotide; and (e) detecting the amplified first polynucleotide and the amplified second polynucleotide; wherein the presence of the amplified first polynucleotide or amplified second polynucleotide indicates the presence of a cancer cell in the patient

[0037] By some embodiments, detection of the amplified first and/or second polynucleotides may be preceded by a fractionation step such as, for example, gel electrophoresis. Alternatively or additionally, detection of the amplified first and/or second polynucleotides may be achieved by hybridization of a labeled oligonucleotide probe that hybridizes specifically, under moderately stringent conditions, to the first or second polynucleotide. Oligonucleotide labeling may be achieved by incorporating a radiolabeled nucleotide or by incorporating a fluorescent label.

[0038] In certain preferred embodiments, cells of a specific tissue type may be enriched from the biological sample prior to the steps of detection. Enrichment may be achieved by a methodology selected from the group consisting of cell capture and cell depletion. Exemplary cell capture methods include immunocapture and comprise the steps of: (a) adsorbing an antibody to a tissue-specific cell surface to cells said biological sample; (b) separating the antibody adsorbed tissue-specific cells from the remainder of the biological sample. Exemplary cell depletion may be achieved by cross-linking red cells and white cells followed by a subsequent fractionation step to remove the cross-linked cells.

[0039] Alternative embodiments of the present disclosure provide methods for determining the presence or absence of a cancer in a patient, comprising the steps of: (a) contacting a biological sample obtained from the patient with an oligonucleotide that hybridizes to a polynucleotide that encodes a breast tumor protein; (b) detecting in the sample a level of a polynucleotide (such as, for example, mRNA) that hybridizes to the oligonucleotide; and (c) comparing the level of polynucleotide that hybridizes to the oligonucleotide with a predetermined cut-off value, and therefrom determining the presence or absence of a cancer in the patient. Within certain embodiments, the amount of mRNA is detected via polymerase chain reaction using, for example, at least one oligonucleotide primer that hybridizes to a polynucleotide encoding a polypeptide as recited above, or a complement of such a polynucleotide. Within other embodiments, the amount of mRNA is detected using a hybridization technique, employing an oligonucleotide probe that hybridizes to a polynucleotide that encodes a polypeptide as recited above, or a complement of such a polynucleotide.

[0040] In related aspects, methods are disclosed for monitoring the progression of a cancer in a patient, comprising the steps of: (a) contacting a biological sample obtained from a patient with an oligonucleotide that hybridizes to a polynucleotide that encodes a breast tumor protein; (b) detecting in the sample an amount of a polynucleotide that hybridizes to the oligonucleotide; (c) repeating steps (a) and (b) using a biological sample obtained from the patient at a subsequent point in time; and (d) comparing the amount of polynucleotide detected in step (c) with the amount detected in step (b) and therefrom monitoring the progression of the cancer in the patient.

[0041] Certain embodiments of the present disclosure provide that the step of amplifying said first polynucleotide and said second polynucleotide is achieved by the polymerase chain reaction (PCR).

[0042] Within certain embodiments, the cancer cell to be detected may be selected from the group consisting of prostate cancer, breast cancer, colon cancer, ovarian cancer, lung cancer head & neck cancer, lymphoma, leukemia, melanoma, liver cancer, gastric cancer, kidney cancer, bladder cancer, pancreatic cancer and endometrial cancer. Still further embodiments of the present invention provide that the biological sample is selected from the group consisting of blood, a lymph node and bone marrow. The lymph node may be a sentinel lymph node.

[0043] Within specific embodiments of the present disclosure it is provided that the first polynucleotide is selected from the group consisting of mammaglobin, lipophilin B, GABA π (B899P), B726P, B511S, B533S, B305D and B311D. Other embodiments provide that the second polynucleotide is selected from the group consisting of mammaglobin, lipophilin B, GABA π (B899P), B726P, B511S, B533S, B305D and B311D.

[0044] Alternate embodiments of the present invention provide methods for detecting the presence or absence of a cancer in a patient, comprising the steps of: (a) contacting a biological sample obtained from a patient with a first oligonucleotide that hybridizes to a polynucleotide selected from the group consisting of mammaglobin and lipophilin B; (b) contacting the biological sample with a second oligonucleotide that hybridizes to a polynucleotide sequence selected from the group consisting of GABA π (B899P); (c) detecting in the sample an amount of a polynucleotide that hybridizes to at least one of the oligonucleotides; and (d) comparing the amount of polynucleotide that hybridizes to the oligonucleotide to a predetermined cut-off value, and therefrom determining the presence or absence of a cancer in the patient.

[0045] According to certain embodiments, oligonucleotides may be selected from those disclosed herein such as those presented in SEQ ID Nos:33-72. By other embodiments, the amount of polynucleotide that hybridizes to the oligonucleotide is determined using a polymerase chain reaction. Alternatively, the amount of polynucleotide that hybridizes to the oligonucleotide may be determined using a hybridization assay.

[0046] Still other embodiments of the present invention provide methods for determining the presence or absence of a cancer cell in a patient, comprising the steps of: (a) contacting a biological sample obtained from a patient with a first oligonucleotide that hybridizes to a polynucleotide selected from the group consisting of a polynucleotide depicted in SEQ ID NO:73 and SEQ ID NO:74 or complement thereof; (b) contacting the biological sample with a second oligonucleotide that hybridizes to a polynucleotide depicted in SEQ ID NO:75 or complement thereof; (c) contacting the biological sample with a third oligonucleotide that hybridizes to a polynucleotide selected from the group consisting of a polynucleotide depicted in SEQ ID NO:1, SEQ ID NO:3, SEQ ID NO:5, SEQ ID NO:6 and SEQ ID NO:7 or complement thereof; (d) contacting the biological sample with a fourth oligonucleotide that hybridizes to a polynucleotide selected from the group consisting of a polynucleotide depicted in SEQ ID NO:11 or complement thereof; (e) contacting the biological sample with a fifth oligonucleotide that hybridizes to a polynucleotide selected from the group consisting of a polynucleotide depicted in SEQ ID NO:13, 15 and 17 or complement thereof; (f) contacting the biological sample with a sixth oligonucleotide that hybridizes to a polynucleotide selected from the group consisting of a polynucleotide depicted in SEQ ID NO:19, SEQ ID NO:20, SEQ ID NO:21, SEQ ID NO:22, SEQ ID NO:23 and SEQ ID NO:24 or complement thereof; (g) contacting the biological sample with a seventh oligonucleotide that hybridizes to a polynucleotide depicted

in SEQ ID NO:30 or complement thereof; (h) contacting the biological sample with an eighth oligonucleotide that hybridizes to a polynucleotide depicted in SEQ ID NO:32 or complement thereof; (i) contacting the biological sample with a ninth oligonucleotide that hybridizes to a polynucleotide depicted in SEQ ID NO:76 or complement thereof; (j) detecting in the sample a hybridized oligonucleotide of any one of steps (a) through (i); and (j) comparing the amount of polynucleotide that hybridizes to the oligonucleotide to a predetermined cut-off value, wherein the presence of a hybridized oligonucleotide in any one of steps (a) through (i) in excess of the pre-determined cut-off value indicates the presence of a cancer cell in the biological sample of said patient.

[0047] Other related embodiments of the present invention provide methods for determining the presence or absence of a cancer cell in a patient, comprising the steps of: (a) contacting a biological sample obtained from a patient with a first oligonucleotide and a second oligonucleotide wherein said first and second oligonucleotides hybridize under moderately stringent conditions to a first and a second polynucleotide selected from the group selected from the group consisting of SEQ ID NO:73, SEQ ID NO:74, SEQ ID NO:75, SEQ ID NO:1, SEQ ID NO:3, SEQ ID NO:5, SEQ ID NO:6, SEQ ID NO:7, SEQ ID NO:11, SEQ ID NO:13, SEQ ID NO:15, SEQ ID NO:17, SEQ ID NO:19, SEQ ID NO:20, SEQ ID NO:21, SEQ ID NO:22, SEQ ID NO:23, SEQ ID NO:24, SEQ ID NO:30, SEQ ID NO:32, and SEQ ID NO:76 and wherein said first polynucleotide is unrelated structurally to said second polynucleotide; (b) detecting in the sample said first and said second hybridized oligonucleotides; and (c) comparing the amount of polynucleotide that hybridizes to the oligonucleotide to a predetermined cut-off value, wherein the presence of a hybridized first oligonucleotide or a hybridized second oligonucleotide in excess of the pre-determined cut-off value indicates the presence of a cancer cell in the biological sample of said patient.

[0048] Other related embodiments of the present disclosure provide methods for determining the presence or absence of a cancer cell in a patient, comprising the steps of: (a) contacting a biological sample obtained from a patient with a first oligonucleotide and a second oligonucleotide wherein said first and second oligonucleotides hybridize under moderately stringent conditions to a first and a second polynucleotide are both tissue-specific polynucleotides of the cancer to be detected and wherein said first polynucleotide is unrelated structurally, to said second polynucleotide; (b) detecting in the sample said first and said second hybridized oligonucleotides; and (c) comparing the amount of polynucleotide that hybridizes to the oligonucleotide to a predetermined cut-off value, wherein the presence of a hybridized first oligonucleotide or a hybridized second oligonucleotide in excess of the pre-determined cut-off value indicates the presence of a cancer cell in the biological sample of said patient.

[0049] In other related aspects, the present invention further provides compositions useful in the methods disclosed herein. Exemplary compositions comprise two or more oligonucleotide primer pairs each one of which specifically hybridizes to a distinct polynucleotide. Exemplary oligonucleotide primers suitable for compositions of the present invention are disclosed herein by SEQ ID NOs: 33-71. Exemplary polynucleotides suitable for compositions of the present invention are disclosed in SEQ ID NO:73, SEQ ID NO:74, SEQ ID NO:75, SEQ ID NO:1, SEQ ID NO:3, SEQ ID NO:5, SEQ ID NO:6, SEQ ID NO:7, SEQ ID NO:11, SEQ ID NO:13, SEQ ID NO:15, SEQ ID NO:17, SEQ ID NO:19, SEQ ID NO:20, SEQ ID NO:21, SEQ ID NO:22, SEQ ID NO:23, SEQ ID NO:24, SEQ ID NO:30, SEQ ID NO:32, and SEQ ID NO:76.

[0050] The present invention also provides kits that are suitable for performing the detection methods of the present invention. Exemplary kits comprise oligonucleotide primer pairs each one of which specifically hybridizes to a distinct polynucleotide. Within certain embodiments, kits according to the present invention may also comprise a nucleic acid polymerase and suitable buffer. Exemplary oligonucleotide primers suitable for kits of the present invention are disclosed herein by SEQ ID NOs: 33-71. Exemplary polynucleotides suitable for kits of the present invention are disclosed in SEQ ID NO:73, SEQ ID NO:74, SEQ ID NO:75, SEQ ID NO:1, SEQ ID NO:3, SEQ ID NO:5, SEQ ID NO:6, SEQ ID NO:7, SEQ ID NO:11, SEQ ID NO:13, SEQ ID NO:15, SEQ ID NO:17, SEQ ID NO:19, SEQ ID NO:20, SEQ ID NO:21, SEQ ID NO:22, SEQ ID NO:23, SEQ ID NO:24, SEQ ID NO:30, SEQ ID NO:32, and SEQ ID NO:76.

[0051] These and other aspects of the present invention will become apparent upon reference to the following detailed description and attached drawings.

BRIEF DESCRIPTION OF THE DRAWINGS AND SEQUENCE IDENTIFIERS

[0052]

Figure 1 shows the mRNA expression profiles for B311D, B533S and B726P as determined using quantitative PCR (Taqman™). Abbreviations: B.T.: Breast tumor; B.M.: Bone marrow; B.R.: Breast reduction.

Figure 2 shows the relationship of B533S expression to pathological stage of tumor. Tissues from normal breast (8), benign breast disorders (3), and breast tumors stage I (5), stage II (6), stage III (7), stage IV (3) and metastases (1 lymph node and 3 pleural effusions) were tested in real-time PCR. The data is expressed as the mean copies/ng β -actin for each group tested and the line is the calculated trend line.

Figures 3A and 3B show the gene complementation of B305D C-form, B726P, GABA π and mammaglobin in metastases and primary tumors, respectively. The cut-off for each of the genes was 6.57, 1.65, 4.58 and 3.56 copies/ng

β -Actin based on the mean of the negative normal tissues plus 3 standard deviations.

Figure 4 shows the full-length cDNA sequence for mammaglobin.

Figure 5 shows the determined cDNA sequence of the open reading frame encoding a mammaglobin recombinant polypeptide expressed in *E. coli*.

Figure 6 shows the full-length cDNA sequence for GABA π .

Figure 7 shows the mRNA expression levels for mammaglobin, GABA π , B305D (C form) and B726P in breast tumor and normal samples determined using real-time PCR and the SYBR detection system. Abbreviations: BT: Breast tumor; BR: Breast reduction; A. PBMC: Activated peripheral blood mononuclear cells; R PBMC: resting PBMC; T. Gland: Thyroid gland; S. Cord: Spinal Cord; A. Gland: Adrenal gland; B. Marrow: Bone marrow; S. Muscle: Skeletal muscle.

Figure 8 is a bar graph showing a comparison between the LipophilinB alone and the LipophilinB-B899P-B305D-C-B726 multiplex assays tested on a panel of breast tumor samples. Abbreviations: BT: Breast tumor; BR: Breast reduction; SCID: severe combined immunodeficiency.

Figure 9 is a gel showing the unique band length of four amplification products of tumor genes of interest (mammaglobin, B305D, B899P, B726P) tested in a multiplex Real-time PCR assay.

Figure 10 shows a comparison of a multiplex assay using intron-exon border spanning primers (bottom panel) and those using non-optimized primers (top panel), to detect breast cancer cells in a panel of lymph node tissues.

SEQ ID NO: 1 is the determined cDNA sequence for a first splice variant of B305D isoform A.

SEQ ID NO: 2 is the amino acid sequence encoded by the sequence of SEQ ID NO: 1.

SEQ ID NO: 3 is the determined cDNA sequence for a second splice variant of B305D isoform A.

SEQ ID NO: 4 is the amino acid sequence encoded by the sequence of SEQ ID NO: 3.

SEQ ID NO: 5-7 are the determined cDNA sequences for three splice variants of B305D isoform C.

SEQ ID NO: 8-10 are the amino acid sequences encoded by the sequence of SEQ ID NO: 5-7, respectively.

SEQ ID NO: 11 is the determined cDNA sequence for B311D.

SEQ ID NO: 12 is the amino acid sequence encoded by the sequence of SEQ ID NO: 11.

SEQ ID NO: 13 is the determined cDNA sequence of a first splice variant of B726P.

SEQ ID NO: 14 is the amino acid sequence encoded by the sequence of SEQ ID NO: 13.

SEQ ID NO: 15 is the determined cDNA sequence of a second splice variant of B726P.

SEQ ID NO: 16 is the amino acid sequence encoded by the sequence of SEQ ID NO: 15.

SEQ ID NO: 17 is the determined cDNA sequence of a third splice variant of B726P.

SEQ ID NO: 18 is the amino acid sequence encoded by the sequence of SEQ ID NO: 17.

SEQ ID NO: 19-24 are the determined cDNA sequences of further splice variants of B726P.

SEQ ID NO: 25-29 are the amino acid sequences encoded by SEQ ID NO: 19-24, respectively.

SEQ ID NO: 30 is the determined cDNA sequence for B511S.

SEQ ID NO: 31 is the amino acid sequence encoded by SEQ ID NO: 30.

SEQ ID NO: 32 is the determined cDNA sequence for B533S.

SEQ ID NO:33 is the DNA sequence of Lipophilin B forward primer.

SEQ ID NO:34 is the DNA sequence of Lipophilin B reverse primer.

SEQ ID NO:35 is the DNA sequence of Lipophilin B probe.

SEQ ID NO:36 is the DNA sequence of GABA (B899P) forward primer.

SEQ ID NO:37 is the DNA sequence of GABA (B899P) reverse primer.

SEQ ID NO:38 is the DNA sequence of GABA (B899P) probe.

SEQ ID NO:39 is the DNA sequence of B305D (C form) forward primer.

SEQ ID NO:40 is the DNA sequence of B305D (C form) reverse primer.

SEQ ID NO:41 is the DNA sequence of B305D (C form) probe.

SEQ ID NO:42 is the DNA sequence of B726P forward primer.

SEQ ID NO:43 is the DNA sequence of B726P reverse primer.

SEQ ID NO:44 is the DNA sequence of B726P probe.

SEQ ID NO:45 is the DNA sequence of Actin forward primer.

SEQ ID NO:46 is the DNA sequence of Actin reverse primer.

SEQ ID NO:47 is the DNA sequence of Actin probe.

SEQ ID NO:48 is the DNA sequence of Mammaglobin forward primer.

SEQ ID NO:49 is the DNA sequence of Mammaglobin reverse primer.

SEQ ID NO:50 is the DNA sequence of Mammaglobin probe.

SEQ ID NO:51 is the DNA sequence of a second GABA (B899P) reverse primer.

SEQ ID NO:52 is the DNA sequence of a second B726P forward primer.

SEQ ID NO:53 is the DNA sequence of a GABA B899P-INT forward primer.

SEQ ID NO:54 is the DNA sequence of a GABA B899P-INT reverse primer.

SEQ ID NO:55 is the DNA sequence of a GABA B899P-INT Taqman probe.
 SEQ ID NO:56 is the DNA sequence of a B305D-INT forward primer.
 SEQ ID NO:57 is the DNA sequence of a B305D-INT reverse primer.
 SEQ ID NO:58 is the DNA sequence of a B305D-INT Taqman probe.
 5 SEQ ID NO:59 is the DNA sequence of a B726-INT forward primer.
 SEQ ID NO:60 is the DNA sequence of a B726-INT reverse primer.
 SEQ ID NO:61 is the DNA sequence of a B726-INT Taqman probe.
 SEQ ID NO:62 is the DNA sequence of a GABA B899P Taqman probe.
 SEQ ID NO:63 is the DNA sequence of a B311D forward primer.
 10 SEQ ID NO:64 is the DNA sequence of a B311 D reverse primer.
 SEQ ID NO:65 is the DNA sequence of a B311 D Taqman probe.
 SEQ ID NO:66 is the DNA sequence of a B533S forward primer.
 SEQ ID NO:67 is the DNA sequence of a B533S reverse primer.
 SEQ ID NO:68 is the DNA sequence of a B533S Taqman probe.
 15 SEQ ID NO:69 is the DNA sequence of a B511S forward primer.
 SEQ ID NO:70 is the DNA sequence of a B511S reverse primer.
 SEQ ID NO:71 is the DNA sequence of a B511S Taqman probe.
 SEQ ID NO:72 is the DNA sequence of a GABA π reverse primer.
 SEQ ID NO:73 is the full-length cDNA sequence for mammaglobin.
 20 SEQ ID NO:74 is the determined cDNA sequence of the open reading frame encoding a mammaglobin recombinant polypeptide expressed in *E. coli*.
 SEQ ID NO:75 is the full-length cDNA sequence for GABA π .
 SEQ ID NO:76 is the full-length cDNA sequence for lipophilin B.
 SEQ ID NO:77 is the amino acid sequence encoded by the sequence of SEQ ID NO:76.

DETAILED DESCRIPTION OF THE INVENTION

[0053] As noted above, the present invention is directed generally to methods that are suitable for the identification of tissue-specific polynucleotides as well as to methods, compositions and kits that are suitable for the diagnosis and monitoring of breast cancer.

Identification of Tissue-specific Polynucleotides

[0054] Certain embodiments of the present invention provide methods, compositions and kits for the detection of a breast cancer cell within a biological sample. These methods comprise the step of detecting one or more tissue-specific polynucleotide(s) from a patient's biological sample the over-expression of which polynucleotides indicates the presence of a cancer cell within the patient's biological sample. Accordingly, the present invention also provides methods that are suitable for the identification of tissue-specific polynucleotides. As used herein, the phrases "tissue-specific polynucleotides" or "tumor-specific polynucleotides" are meant to include all polynucleotides that are at least two-fold over-expressed as compared to one or more control tissues. As discussed in further detail herein below, over-expression of a given polynucleotide may be assessed, for example, by microarray and/or quantitative real-time polymerase chain reaction (Real-time PCR[™]) methodologies.

[0055] Exemplary methods for detecting tissue-specific polynucleotides may comprise the steps of: (a) performing a genetic subtraction to identify a pool of polynucleotides from a tissue of interest; (b) performing a DNA microarray analysis to identify a first subset of said pool of polynucleotides of interest wherein each member polynucleotide of said first subset is at least two-fold over-expressed in said tissue of interest as compared to a control tissue; and (c) performing a quantitative polymerase chain reaction analysis on polynucleotides within said first subset to identify a second subset of polynucleotides that are at least two-fold over-expressed as compared to said control tissue.

Polynucleotides Generally

[0056] As used herein, the term "polynucleotide" refers generally to either DNA or RNA molecules. Polynucleotides may be naturally occurring as normally found in a biological sample such as blood, serum, lymph node, bone marrow, sputum, urine and tumor biopsy samples. Alternatively, polynucleotides may be derived synthetically by, for example, a nucleic acid polymerization reaction. As will be recognized by the skilled artisan, polynucleotides may be single-stranded (coding or antisense) or double-stranded, and may be DNA (genomic, cDNA or synthetic) or RNA molecules. RNA molecules include HnRNA molecules, which contain introns and correspond to a DNA molecule in a one-to-one manner, and mRNA molecules, which do not contain introns. Additional coding or non-coding sequences may, but need

not, be present within a polynucleotide of the present invention, and a polynucleotide may, but need not, be linked to other molecules and/or support materials.

[0057] Polynucleotides may comprise a native sequence (*i.e.* an endogenous sequence that encodes a tumor protein, such as a breast tumor protein, or a portion thereof) or may comprise a variant, or a biological or antigenic functional equivalent of such a sequence. Polynucleotide variants may contain one or more substitutions, additions, deletions and/or insertions, as further described below. The term "variants" also encompasses homologous genes of xenogenic origin.

[0058] When comparing polynucleotide or polypeptide sequences, two sequences are said to be "identical" if the sequence of nucleotides or amino acids in the two sequences is the same when aligned for maximum correspondence, as described below. Comparisons between two sequences are typically performed by comparing the sequences over a comparison window to identify and compare local regions of sequence similarity. A "comparison window" as used herein, refers to a segment of at least about 20 contiguous positions, usually 30 to about 75, 40 to about 50, in which a sequence may be compared to a reference sequence of the same number of contiguous positions after the two sequences are optimally aligned.

[0059] Optimal alignment of sequences for comparison may be conducted using the Megalign program in the Lasergene suite of bioinformatics software (DNASTAR, Inc., Madison, WI), using default parameters. This program embodies several alignment schemes described in the following references: Dayhoff, M.O. (1978) A model of evolutionary change in proteins - Matrices for detecting distant relationships. In Dayhoff, M.O. (ed.) Atlas of Protein Sequence and Structure, National Biomedical Research Foundation, Washington DC Vol. 5, Suppl. 3, pp. 345-358; Hein J. (1990) Unified Approach to Alignment and Phylogenies pp. 626-645 *Methods in Enzymology* vol. 183, Academic Press, Inc., San Diego, CA; Higgins, D.G. and Sharp, P.M. (1989) *CABIOS* 5:151-153; Myers, E.W. and Muller W. (1988) *CABIOS* 4:11-17; Robinson, E.D. (1971) *Comb. Theor* 11:105; Santou, N. Nes, M. (1987) *Mol. Biol. Evol.* 4:406-425; Sneath, P.H.A. and Sokal, R.R. (1973) *Numerical Taxonomy - the Principles and Practice of Numerical Taxonomy*, Freeman Press, San Francisco, CA; Wilbur, W.J. and Lipman, D.J. (1983) *Proc. Natl. Acad. Sci. USA* 80:726-730.

[0060] Alternatively, optimal alignment of sequences for comparison may be conducted by the local identity algorithm of Smith and Waterman (1981) *Add APL. Math* 2:482, by the identity alignment algorithm of Needleman and Wunsch (1970) *J. Mol. Biol.* 48:443, by the search for similarity methods of Pearson and Lipman (1988) *Proc. Natl. Acad. Sci. USA* 85: 2444, by computerized implementations of these algorithms (GAP, BESTFIT, BLAST, FASTA, and TFASTA in the Wisconsin Genetics Software Package, Genetics Computer Group (GCG), 575 Science Dr., Madison, WI), or by inspection.

[0061] One preferred example of algorithms that are suitable for determining percent sequence identity and sequence similarity are the BLAST and BLAST 2.0 algorithms, which are described in Altschul *et al.* (1977) *Nucl. Acids Res.* 25: 3389-3402 and Altschul *et al.* (1990) *J. Mol. Biol.* 215:403-410, respectively. BLAST and BLAST 2.0 can be used, for example with the parameters described herein, to determine percent sequence identity for the polynucleotides and polypeptides of the invention. Software for performing BLAST analyses is publicly available through the National Center for Biotechnology Information. In one illustrative example, cumulative scores can be calculated using, for nucleotide sequences, the parameters M (reward score for a pair of matching residues; always >0) and N (penalty score for mismatching residues; always <0). For amino acid sequences, a scoring matrix can be used to calculate the cumulative score. Extension of the word hits in each direction are halted when: the cumulative alignment score falls off by the quantity X from its maximum achieved value; the cumulative score goes to zero or below, due to the accumulation of one or more negative-scoring residue alignments; or the end of either sequence is reached. The BLAST algorithm parameters W, T and X determine the sensitivity and speed of the alignment. The BLASTN program (for nucleotide sequences) uses as defaults a wordlength (W) of 11, and expectation (E) of 10, and the BLOSUM62 scoring matrix (see Henikoff and Henikoff (1989) *Proc. Natl. Acad. Sci. USA* 89:10915) alignments, (B) of 50, expectation (E) of 10, M=5, N=-4 and a comparison of both strands.

[0062] Preferably, the "percentage of sequence identity" is determined by comparing two optimally aligned sequences over a window of comparison of at least 20 positions, wherein the portion of the polynucleotide or polypeptide sequence in the comparison window may comprise additions or deletions (*i.e.*, gaps) of 20 percent or less, usually 5 to 15 percent, or 10 to 12 percent, as compared to the reference sequences (which does not comprise additions or deletions) for optimal alignment of the two sequences. The percentage is calculated by determining the number of positions at which the identical nucleic acid bases or amino acid residue occurs in both sequences to yield the number of matched positions, dividing the number of matched positions by the total number of positions in the reference sequence (*i.e.*, the window size) and multiplying the results by 100 to yield the percentage of sequence identity.

[0063] Therefore, the present invention encompasses polynucleotide and polypeptide sequences having substantial identity to the sequences disclosed herein, for example those comprising at least 50% sequence identity, preferably at least 55%, 60%, 65%, 70%, 75%, 80%, 85%, 90%, 95%, 96%, 97%, 98%, or 99% or higher, sequence identity compared to a polynucleotide or polypeptide sequence of this invention using the methods described herein, (*e.g.*, BLAST analysis using standard parameters, as described below). One skilled in this art will recognize that these values can be appro-

proportionately adjusted to determine corresponding identity of proteins encoded by two nucleotide sequences by taking into account codon degeneracy, amino acid similarity, reading frame positioning and the like.

[0064] In additional embodiments, the present invention provides isolated polynucleotides and polypeptides comprising various lengths of contiguous stretches of sequence identical to or complementary to one or more of the sequences disclosed herein. For example, polynucleotides are provided by this invention that comprise at least about 15, 20, 30, 40, 50, 75, 100, 150, 200, 300, 400, 500 or 1000 or more contiguous nucleotides of one or more of the sequences disclosed herein as well as all intermediate lengths there between. It will be readily understood that "intermediate lengths", in this context, means any length between the quoted values, such as 16, 17, 18, 19, *etc.*; 21, 22, 23, *etc.*; 30, 31, 32, *etc.*; 50, 51, 52, 53, *etc.*; 100, 101, 102, 103, *etc.*; 150, 151, 152, 153, *etc.*; including all integers through 200-500; 500-1,000, and the like.

[0065] The polynucleotides of the present invention, or fragments thereof, regardless of the length of the coding sequence itself, may be combined with other DNA sequences, such as promoters, polyadenylation signals, additional restriction enzyme sites, multiple cloning sites, other coding segments, and the like, such that their overall length may vary considerably. It is therefore contemplated that a nucleic acid fragment of almost any length may be employed, with the total length preferably being limited by the ease of preparation and use in the intended recombinant DNA protocol. For example, illustrative DNA segments with total lengths of about 10,000, about 5000, about 3000, about 2,000, about 1,000, about 500, about 200, about 100, about 50 base pairs in length, and the like, (including all intermediate lengths) are contemplated to be useful in many implementations of this invention.

[0066] In other embodiments, the present invention is directed to polynucleotides that are capable of hybridizing under moderately stringent conditions to a polynucleotide sequence provided herein, or a fragment thereof, or a complementary sequence thereof. Hybridization techniques are well known in the art of molecular biology. For purposes of illustration, suitable moderately stringent conditions for testing the hybridization of a polynucleotide of this invention with other polynucleotides include prewashing in a solution of 5 X SSC, 0.5% SDS, 1.0 mM EDTA (pH 8.0); hybridizing at 50°C-65°C, 5 X SSC, overnight; followed by washing twice at 65°C for 20 minutes with each of 2X, 0.5X and 0.2X SSC containing 0.1% SDS.

[0067] Moreover, it will be appreciated by those of ordinary skill in the art that, as a result of the degeneracy of the genetic code, there are many nucleotide sequences that encode a polypeptide as described herein. Some of these polynucleotides bear minimal homology to the nucleotide sequence of any native gene. Nonetheless, polynucleotides that vary due to differences in codon usage are specifically contemplated by the present invention. Further, alleles of the genes comprising the polynucleotide sequences provided herein are within the scope of the present invention. Alleles are endogenous genes that are altered as a result of one or more mutations, such as deletions, additions and/or substitutions of nucleotides. The resulting mRNA and protein may, but need not, have an altered structure or function. Alleles may be identified using standard techniques (such as hybridization, amplification and/or database sequence comparison).

Microarray Analyses

[0068] Polynucleotides that are suitable for detection according to the methods of the present invention may be identified, as described in more detail below, by screening a microarray of cDNAs for tissue and/or tumor-associated expression (*e.g.*, expression that is at least two-fold greater in a tumor than in normal tissue, as determined using a representative assay provided herein). Such screens may be performed, for example, using a Synteni microarray (Palo Alto, CA) according to the manufacturer's instructions (and essentially as described by Schena *et al.*, *Proc. Natl. Acad. Sci. USA* 93:10614-10619 (1996) and Heller *et al.*, *Proc. Natl. Acad. Sci. USA* 94:2150-2155 (1997)).

[0069] Microarray is an effective method for evaluating large numbers of genes but due to its limited sensitivity it may not accurately determine the absolute tissue distribution of low abundance genes or may underestimate the degree of overexpression of more abundant genes due to signal saturation. For those genes showing overexpression by microarray expression profiling, further analysis was performed using quantitative RT-PCR based on Taqman™ probe detection, which comprises a greater dynamic range of sensitivity. Several different panels of normal and tumor tissues, distant metastases and cell lines were used for this purpose.

Quantitative Real-time Polymerase Chain Reaction

[0070] Suitable polynucleotides according to the present invention may be further characterized or, alternatively, originally identified by employing a quantitative PCR methodology such as, for example, the Real-time PCR methodology. By this methodology, tissue and/or tumor samples, such as, *e.g.*, metastatic tumor samples, may be tested along side the corresponding normal tissue sample and/or a panel of unrelated normal tissue samples.

[0071] Real-time PCR (*see* Gibson *et al.*, *Genome Research* 6:995-1001, 1996; Heid *et al.*, *Genome Research* 6:986-994, 1996) is a technique that evaluates the level of PCR product accumulation during amplification. This technique permits quantitative evaluation of mRNA levels in multiple samples. Briefly, mRNA is extracted from tumor and normal

tissue and cDNA is prepared using standard techniques.

[0072] Real-time PCR may, for example, be performed either on the ABI 7700 Prism or on a GeneAmp® 5700 sequence detection system (PE Biosystems, Foster City, CA). The 7700 system uses a forward and a reverse primer in combination with a specific probe with a 5' fluorescent reporter dye at one end and a 3' quencher dye at the other end (Taqman™). When the Real-time PCR is performed using Taq DNA polymerase with 5'-3' nuclease activity, the probe is cleaved and begins to fluoresce allowing the reaction to be monitored by the increase in fluorescence (Real-time). The 5700 system uses SYBR® green, a fluorescent dye, that only binds to double stranded DNA, and the same forward and reverse primers as the 7700 instrument. Matching primers and fluorescent probes may be designed according to the primer express program (PE Biosystems, Foster City, CA). Optimal concentrations of primers and probes are initially determined by those of ordinary skill in the art. Control (*e.g.*, β -actin) primers and probes may be obtained commercially from, for example, Perkin Elmer/Applied Biosystems (Foster City, CA).

[0073] To quantitate the amount of specific RNA in a sample, a standard curve is generated using a plasmid containing the gene of interest. Standard curves are generated using the Ct values determined in the real-time PCR, which are related to the initial cDNA concentration used in the assay. Standard dilutions ranging from 10⁻¹ to 10⁻⁶ copies of the gene of interest are generally sufficient. In addition, a standard curve is generated for the control sequence. This permits standardization of initial RNA content of a tissue sample to the amount of control for comparison purposes.

[0074] In accordance with the above, and as described further below, the present invention provides the illustrative breast tissue- and/or tumor-specific polynucleotides mammaglobin, lipophilin B, GABA π (B899P), B726P, B511S, B533S, B305D and B311D having sequences set forth in SEQ ID NO: 1, 3, 5-7, 11, 13, 15, 17, 19-24, 30, 32, and 73-76 illustrative polypeptides encoded thereby having amino acid sequences set forth in SEQ ID NO: 2, 4, 8-10, 12, 14, 16, 18, 25-29 and 31 and 77 that may be suitably employed in the detection of cancer, more specifically, breast cancer.

[0075] The methods disclosed herein will also permit the identification of additional and/or alternative polynucleotides that are suitable for the detection of a wide range of cancers including, but not limited to, prostate cancer, breast cancer, colon cancer, ovarian cancer, lung cancer head & neck cancer, lymphoma, leukemia, melanoma, liver cancer, gastric cancer, kidney cancer, bladder cancer, pancreatic cancer and endometrial cancer.

Methodologies for the Detection of Cancer

[0076] In general, a cancer cell may be detected in a patient based on the presence of one or more polynucleotides within cells of a biological sample (for example, blood, lymph nodes, bone marrow, sera, sputum, urine and/or tumor biopsies) obtained from the patient. In other words, such polynucleotides may be used as markers to indicate the presence or absence of a cancer such as, *e.g.*, breast cancer.

[0077] As discussed in further detail herein, the present invention achieves these and other related objectives by providing a methodology for the simultaneous detection of more than one polynucleotide, the presence of which is diagnostic of the presence of cancer cells in a biological sample. Each of the various cancer detection methodologies disclosed herein have in common a step of hybridizing one or more oligonucleotide primers and/or probes, the hybridization of which is demonstrative of the presence of a tumor- and/or tissue-specific polynucleotide. Depending on the precise application contemplated, it may be preferred to employ one or more intron-spanning oligonucleotides that are inoperative against polynucleotide of genomic DNA and, thus, these oligonucleotides are effective in substantially reducing and/or eliminating the detection of genomic DNA in the biological sample.

[0078] Further disclosed herein are methods for enhancing the sensitivity of these detection methodologies by subjecting the biological samples to be tested to one or more cell capture and/or cell depletion methodologies.

[0079] By certain embodiments of the present invention, the presence of a cancer cell in a patient may be determined by employing the following steps: (a) obtaining a biological sample from said patient; (b) contacting said biological sample with a first oligonucleotide that hybridizes to a first polynucleotide said first polynucleotide selected from the group consisting of polynucleotides depicted in SEQ ID NO:73 and SEQ ID NO:74; (c) contacting said biological sample with a second oligonucleotide that hybridizes to a second polynucleotide selected from the group consisting of SEQ ID NO: 1, 3, 5-7, 11, 13, 15, 17, 19-24, 30, 32, and 75; (d) detecting in said sample an amount of a polynucleotide that hybridizes to at least one of the oligonucleotides; and (e) comparing the amount of the polynucleotide that hybridizes to said oligonucleotide to a predetermined cut-off value, and therefrom determining the presence or absence of a cancer in the patient.

[0080] Alternative embodiments of the present invention provide methods wherein the presence of a cancer cell in a patient is determined by employing the steps of: (a) obtaining a biological sample from said patient; (b) contacting said biological sample with a first oligonucleotide that hybridizes to a first polynucleotide said first polynucleotide depicted in SEQ ID NO:76; (c) contacting said biological sample with a second oligonucleotide that hybridizes to a second polynucleotide selected from the group consisting of SEQ ID NO: 1, 3, 5-7, 11, 13, 15, 17, 19-24, 30, 32, and 75; (d) detecting in said sample an amount of a polynucleotide that hybridizes to at least one of the oligonucleotides; and (e) comparing the amount of the polynucleotide that hybridizes to said oligonucleotide to a predetermined cut-off value, and therefrom

determining the presence or absence of a cancer in the patient.

[0081] Other embodiments of the present invention provide methods for determining the presence or absence of a cancer in a patient. Such methods comprise the steps of: (a) obtaining a biological sample from said patient; (b) contacting said biological sample obtained from a patient with a first oligonucleotide that hybridizes to a polynucleotide sequence selected from the group consisting of polynucleotides depicted in SEQ ID NO:73, SEQ ID NO:74 and SEQ ID NO:76; (c) contacting said biological sample with a second oligonucleotide that hybridizes to a polynucleotide as depicted in SEQ ID NO:75; (d) contacting said biological sample with a third oligonucleotide that hybridizes to a polynucleotide selected from the group consisting of polynucleotides depicted in SEQ ID NO:5, SEQ ID NO:6 and SEQ ID NO:7; (e) contacting said biological sample with a fourth oligonucleotide that hybridizes to a polynucleotide selected from the group consisting of polynucleotides depicted in SEQ ID NO:13, SEQ ID NO:15, SEQ ID NO:17, SEQ ID NO:19, SEQ ID NO:20; SEQ ID NO:21, SEQ ID NO:22, SEQ ID NO:23 and SEQ ID NO:24; (f) detecting in said biological sample an amount of a polynucleotide that hybridizes to at least one of said oligonucleotides; and (g) comparing the amount of polynucleotide that hybridizes to the oligonucleotide to a predetermined cut-off value, and therefrom determining the presence or absence of a cancer in the patient.

[0082] To permit hybridization under assay conditions, oligonucleotide primers and probes should comprise an oligonucleotide sequence that has at least about 60%, preferably at least about 75% and more preferably at least about 90%, identity to a portion of a polynucleotide encoding a breast tumor protein that is at least 10 nucleotides, and preferably at least 20 nucleotides, in length. Preferably, oligonucleotide primers hybridize to a polynucleotide encoding a polypeptide described herein under moderately stringent conditions, as defined above. Oligonucleotide primers which may be usefully employed in the diagnostic methods described herein preferably are at least 10-40 nucleotides in length. In a preferred embodiment, the oligonucleotide primers comprise at least 10 contiguous nucleotides, more preferably at least 15 contiguous nucleotides, of a DNA molecule having a sequence recited in SEQ ID NO: 1, 3, 5-7, 11, 13, 15, 17, 19-24, 30, 32 and 73-76. Techniques for both PCR based assays and hybridization assays are well known in the art (see, for example, Mullis *et al.*, *Cold Spring Harbor Symp. Quant. Biol.*, 51:263, 1987; Erlich ed., *PCR Technology*, Stockton Press, NY, 1989).

[0083] The present invention also provides amplification-based methods for detecting the presence of a cancer cell in a patient. Exemplary methods comprise the steps of (a) obtaining a biological sample from a patient; (b) contacting the biological sample with a first oligonucleotide pair the first pair comprising a first oligonucleotide and a second oligonucleotide wherein the first oligonucleotide and the second oligonucleotide hybridize to a first polynucleotide and the complement thereof, respectively; (c) contacting the biological sample with a second oligonucleotide pair the second pair comprising a third oligonucleotide and a fourth oligonucleotide wherein the third and the fourth oligonucleotide hybridize to a second polynucleotide and the complement thereof, respectively, and wherein the first polynucleotide is unrelated in nucleotide sequence to the second polynucleotide; (d) amplifying the first polynucleotide and the second polynucleotide; and (e) detecting the amplified first polynucleotide and the amplified second polynucleotide; wherein the presence of the amplified first polynucleotide or the amplified second polynucleotide indicates the presence of a cancer cell in the patient.

[0084] Methods according to the present invention are suitable for identifying polynucleotides obtained from a wide variety of biological sample such as, for example, blood, serum, lymph node, bone marrow, sputum, urine and tumor biopsy sample. In certain preferred embodiments, the biological sample is either blood, a lymph node or bone marrow. In other embodiments of the present invention, the lymph node may be a sentinel lymph node.

[0085] It will be apparent that the present methods may be employed in the detection of a wide variety of cancers. Exemplary cancers include, but are not limited to, prostate cancer, breast cancer, colon cancer, ovarian cancer, lung cancer head & neck cancer, lymphoma, leukemia, melanoma, liver cancer, gastric cancer, kidney cancer, bladder cancer, pancreatic cancer and endometrial cancer.

[0086] Certain exemplary embodiments of the present invention provide methods wherein the polynucleotides to be detected are selected from the group consisting of mammaglobin, lipophilin B, GABA π (B899P), B726P, B511S, B533S, B305D and B311D. Alternatively and/or additionally, polynucleotides to be detected may be selected from the group consisting of those depicted in SEQ ID NO:73, SEQ ID NO:74, SEQ ID NO:75, SEQ ID NO:1, SEQ ID NO:3, SEQ ID NO:5, SEQ ID NO:6, SEQ ID NO:7, SEQ ID NO:11, SEQ ID NO:13, SEQ ID NO:15, SEQ ID NO:17, SEQ ID NO:19, SEQ ID NO:20, SEQ ID NO:21, SEQ ID NO:22, SEQ ID NO:23, SEQ ID NO:24, SEQ ID NO:30, SEQ ID NO:32, and SEQ ID NO:76.

[0087] Suitable exemplary oligonucleotide probes and/or primers that may be used according to the methods of the present invention are disclosed herein by SEQ ID NOs:33-35 and 63-72. In certain preferred embodiments that eliminate the background detection of genomic DNA, the oligonucleotides may be intron spanning oligonucleotides. Exemplary intron spanning oligonucleotides suitable for the detection of various polynucleotides disclosed herein are depicted in SEQ ID NOs:36-62.

[0088] Depending on the precise application contemplated, the artisan may prefer to detect the tissue- and/or tumor-specific polynucleotides by detecting a radiolabel and detecting a fluorophore. More specifically, the oligonucleotide

probe and/or primer may comprises a detectable moiety such as, for example, a radiolabel and/or a fluorophore.

[0089] Alternatively or additionally, methods of the present invention may also comprise a step of fractionation prior to detection of the tissue- and/or tumor-specific polynucleotides such as, for example, by gel electrophoresis.

[0090] In other embodiments, methods described herein may be used as to monitor the progression of cancer. By these embodiments, assays as provided for the diagnosis of a cancer may be performed over time, and the change in the level of reactive polypeptide(s) or polynucleotide(s) evaluated. For example, the assays may be performed every 24-72 hours for a period of 6 months to 1 year, and thereafter performed as needed. In general, a cancer is progressing in those patients in whom the level of polypeptide or polynucleotide detected increases over time. In contrast, the cancer is not progressing when the level of reactive polypeptide or polynucleotide either remains constant or decreases with time.

[0091] Certain *in vivo* diagnostic assays may be performed directly on a tumor. One such assay involves contacting tumor cells with a binding agent. The bound binding agent may then be detected directly or indirectly via a reporter group. Such binding agents may also be used in histological applications. Alternatively, polynucleotide probes may be used within such applications.

[0092] As noted above, to improve sensitivity, multiple breast tumor protein markers may be assayed within a given sample. It will be apparent that binding agents specific for different proteins provided herein may be combined within a single assay. Further, multiple primers or probes may be used concurrently. The selection of tumor protein markers may be based on routine experiments to determine combinations that results in optimal sensitivity. In addition, or alternatively, assays for tumor proteins provided herein may be combined with assays for other known tumor antigens.

Cell Enrichment

[0093] In other aspects of the present invention, cell capture technologies may be used prior to polynucleotide detection to improve the sensitivity of the various detection methodologies disclosed herein.

[0094] Exemplary cell enrichment methodologies employ immunomagnetic beads that are coated with specific monoclonal antibodies to surface cell markers, or tetrameric antibody complexes, may be used to first enrich or positively select cancer cells in a sample. Various commercially available kits may be used, including Dynabeads® Epithelial Enrich (DynaL Biotech, Oslo, Norway), StemSep™ (StemCell Technologies, Inc., Vancouver, BC), and RosetteSep (StemCell Technologies). The skilled artisan will recognize that other readily available methodologies and kits may also be suitably employed to enrich or positively select desired cell populations.

[0095] Dynabeads® Epithelial Enrich contains magnetic beads coated with mAbs specific for two glycoprotein membrane antigens expressed on normal and neoplastic epithelial tissues. The coated beads may be added to a sample and the sample then applied to a magnet, thereby capturing the cells bound to the beads. The unwanted cells are washed away and the magnetically isolated cells eluted from the beads and used in further analyses.

[0096] RosetteSep can be used to enrich cells directly from a blood sample and consists of a cocktail of tetrameric antibodies that target a variety of unwanted cells and crosslinks them to glycophorin A on red blood cells (RBC) present in the sample, forming rosettes. When centrifuged over Ficoll, targeted cells pellet along with the free RBC.

[0097] The combination of antibodies in the depletion cocktail determines which cells will be removed and consequently which cells will be recovered. Antibodies that are available include, but are not limited to: CD2, CD3, CD4, CD5, CD8, CD10, CD11b, CD14, CD15, CD16, CD19, CD20, CD24, CD25, CD29, CD33, CD34, CD36, CD38, CD41, CD45, CD45RA, CD45RO, CD56, CD66B, CD66e, HLA-DR, IgE, and TCRαβ. Additionally, it is contemplated in the present invention that mAbs specific for breast tumor antigens, can be developed and used in a similar manner. For example, mAbs that bind to tumor-specific cell surface antigens may be conjugated to magnetic beads, or formulated in a tetrameric antibody complex, and used to enrich or positively select metastatic breast tumor cells from a sample.

[0098] Once a sample is enriched or positively selected, cells may be further analysed. For example, the cells may be lysed and RNA isolated. RNA may then be subjected to RT-PCR analysis using breast tumor-specific multiplex primers in a Real-time PCR assay as described herein.

[0099] In another aspect of the present invention, cell capture technologies may be used in conjunction with Real-time PCR to provide a more sensitive tool for detection of metastatic cells expressing breast tumor antigens. Detection of breast cancer cells in bone marrow samples, peripheral blood, and small needle aspiration samples is desirable for diagnosis and prognosis in breast cancer patients.

Probes and Primers

[0100] As noted above and as described in further detail herein, certain methods, compositions and kits according to the present invention utilize two or more oligonucleotide primer pairs for the detection of cancer. The ability of such nucleic acid probes to specifically hybridize to a sequence of interest will enable them to be of use in detecting the presence of complementary sequences in a biological sample.

[0101] Alternatively, in other embodiments, the probes and/or primers of the present invention may be employed for

detection via nucleic acid hybridization. As such, it is contemplated that nucleic acid segments that comprise a sequence region of at least about 15 nucleotide long contiguous sequence that has the same sequence as, or is complementary to, a 15 nucleotide long contiguous sequence of a polynucleotide to be detected will find particular utility. Longer contiguous identical or complementary sequences, *e.g.*, those of about 20, 30, 40, 50, 100, 200, 500, 1000 (including all intermediate lengths) and even up to full length sequences will also be of use in certain embodiments.

[0102] Oligonucleotide primers having sequence regions consisting of contiguous nucleotide stretches of 10-14, 15-20, 30, 50, or even of 100-200 nucleotides or so (including intermediate lengths as well), identical or complementary to a polynucleotide to be detected, are particularly contemplated as primers for use in amplification reactions such as, *e.g.*, the polymerase chain reaction (PCR™). This would allow a polynucleotide to be analyzed, both in diverse biological samples such as, for example, blood, lymph nodes and bone marrow.

[0103] The use of a primer of about 15-25 nucleotides in length allows the formation of a duplex molecule that is both stable and selective. Molecules having contiguous complementary sequences over stretches greater than 15 bases in length are generally preferred, though, in order to increase stability and selectivity of the hybrid, and thereby improve the quality and degree of specific hybrid molecules obtained. One will generally prefer to design primers having complementary stretches of 15 to 25 contiguous nucleotides, or even longer where desired.

[0104] Primers may be selected from any portion of the polynucleotide to be detected. All that is required is to review the sequence, such as those exemplary polynucleotides set forth in SEQ ID NO: 1, 3, 5-7, 11, 13, 15, 17, 19-24, 30, 32, 73-75 (Figures 3-6, respectively) and SEQ ID NO:76 (lipophilin B) or to any continuous portion of the sequence, from about 15-25 nucleotides in length up to and including the full length sequence, that one wishes to utilize as a primer. The choice of primer sequences may be governed by various factors. For example, one may wish to employ primers from towards the termini of the total sequence. The exemplary primers disclosed herein may optionally be used for their ability to selectively form duplex molecules with complementary stretches of the entire polynucleotide of interest such as those set forth in SEQ ID NO: 1, 3, 5-7, 11, 13, 15, 17, 19-24, 30, 32, 73-75 (Figures 3-6, respectively), and SEQ ID NO:76 (lipophilin B).

[0105] The present invention further provides the nucleotide sequence of various exemplary oligonucleotide primers and probes, set forth in SEQ ID NOs: 33-71, that may be used, as described in further detail herein, according to the methods of the present invention for the detection of cancer.

[0106] Oligonucleotide primers according to the present invention may be readily prepared routinely by methods commonly available to the skilled artisan including, for example, directly synthesizing the primers by chemical means, as is commonly practiced using an automated oligonucleotide synthesizer. Depending on the application envisioned, one will typically desire to employ varying conditions of hybridization to achieve varying degrees of selectivity of probe towards target sequence. For applications requiring high selectivity, one will typically desire to employ relatively stringent conditions to form the hybrids, *e.g.*, one will select relatively low salt and/or high temperature conditions, such as provided by a salt concentration of from about 0.02 M to about 0.15 M salt at temperatures of from about 50°C to about 70°C. Such selective conditions tolerate little, if any, mismatch between the probe and the template or target strand, and would be particularly suitable for isolating related sequences.

Polynucleotide Amplification Techniques

[0107] Each of the specific embodiments outlined herein for the detection of cancer has in common the detection of a tissue- and/or tumor-specific polynucleotide via the hybridization of one or more oligonucleotide primers and/or probes. Depending on such factors as the relative number of cancer cells present in the biological sample and/or the level of polynucleotide expression within each cancer cell, it may be preferred to perform an amplification step prior to performing the steps of detection. For example, at least two oligonucleotide primers may be employed in a polymerase chain reaction (PCR) based assay to amplify a portion of a breast tumor cDNA derived from a biological sample, wherein at least one of the oligonucleotide primers is specific for (*i.e.*, hybridizes to) a polynucleotide encoding the breast tumor protein. The amplified cDNA may optionally be subjected to a fractionation step such as, for example, gel electrophoresis.

[0108] A number of template dependent processes are available to amplify the target sequences of interest present in a sample. One of the best known amplification methods is the polymerase chain reaction (PCR™) which is described in detail in U.S. Patent Nos. 4,683,195, 4,683,202 and 4,800,159, each of which is incorporated herein by reference in its entirety. Briefly, in PCR™, two primer sequences are prepared which are complementary to regions on opposite complementary strands of the target sequence. An excess of deoxynucleoside triphosphates is added to a reaction mixture along with a DNA polymerase (*e.g.*, *Taq* polymerase). If the target sequence is present in a sample, the primers will bind to the target and the polymerase will cause the primers to be extended along the target sequence by adding on nucleotides. By raising and lowering the temperature of the reaction mixture, the extended primers will dissociate from the target to form reaction products, excess primers will bind to the target and to the reaction product and the process is repeated. Preferably reverse transcription and PCR™ amplification procedure may be performed in order to quantify the amount of mRNA amplified. Polymerase chain reaction methodologies are well known in the art.

[0109] One preferred methodology for polynucleotide amplification employs RT-PCR, in which PCR is applied in conjunction with reverse transcription. Typically, RNA is extracted from a biological sample, such as blood, serum, lymph node, bone marrow, sputum, urine and tumor biopsy samples, and is reverse transcribed to produce cDNA molecules. PCR amplification using at least one specific primer generates a cDNA molecule, which may be separated and visualized using, for example, gel electrophoresis. Amplification may be performed on biological samples taken from a patient and from an individual who is not afflicted with a cancer. The amplification reaction may be performed on several dilutions of cDNA spanning two orders of magnitude. A two-fold or greater increase in expression in several dilutions of the test patient sample as compared to the same dilutions of the non-cancerous sample is typically considered positive.

[0110] Any of a variety of commercially available kits may be used to perform the amplification step. One such amplification technique is inverse PCR (see Triglia *et al.*, *Nucl. Acids Res.* 16:8186, 1988), which uses restriction enzymes to generate a fragment in the known region of the gene. The fragment is then circularized by intramolecular ligation and used as a template for PCR with divergent primers derived from the known region. Within an alternative approach, sequences adjacent to a partial sequence may be retrieved by amplification with a primer to a linker sequence and a primer specific to a known region. The amplified sequences are typically subjected to a second round of amplification with the same linker primer and a second primer specific to the known region. A variation on this procedure, which employs two primers that initiate extension in opposite directions from the known sequence, is described in WO 96/38591. Another such technique is known as "rapid amplification of cDNA ends" or RACE. This technique involves the use of an internal primer and an external primer, which hybridizes to a polyA region or vector sequence, to identify sequences that are 5' and 3' of a known sequence. Additional techniques include capture PCR (Lagerstrom *et al.*, *PCR Methods Applic.* 1:111-19, 1991) and walking PCR (Parker *et al.*, *Nucl. Acids. Res.* 19:3055-60, 1991). Other methods employing amplification may also be employed to obtain a full length cDNA sequence.

[0111] Another method for amplification is the ligase chain reaction (referred to as LCR), disclosed in Eur. Pat. Appl. Publ. No. 320,308 (specifically incorporated herein by reference in its entirety). In LCR, two complementary probe pairs are prepared, and in the presence of the target sequence, each pair will bind to opposite complementary strands of the target such that they abut. In the presence of a ligase, the two probe pairs will link to form a single unit. By temperature cycling, as in PCR[™], bound ligated units dissociate from the target and then serve as "target sequences" for ligation of excess probe pairs. U.S. Patent No. 4,883,750, incorporated herein by reference in its entirety, describes an alternative method of amplification similar to LCR for binding probe pairs to a target sequence.

[0112] Qbeta Replicase, described in PCT Intl. Pat. Appl. Publ. No. PCT/US87/00880, incorporated herein by reference in its entirety, may also be used as still another amplification method in the present invention. In this method, a replicative sequence of RNA that has a region complementary to that of a target is added to a sample in the presence of an RNA polymerase. The polymerase will copy the replicative sequence that can then be detected.

[0113] An isothermal amplification method, in which restriction endonucleases and ligases are used to achieve the amplification of target molecules that contain nucleotide 5'-[α -thio]triphosphates in one strand of a restriction site (Walker *et al.*, 1992, incorporated herein by reference in its entirety), may also be useful in the amplification of nucleic acids in the present invention.

[0114] Strand Displacement Amplification (SDA) is another method of carrying out isothermal amplification of nucleic acids which involves multiple rounds of strand displacement and synthesis, *i.e.* nick translation. A similar method, called Repair Chain Reaction (RCR) is another method of amplification which may be useful in the present invention and is involves annealing several probes throughout a region targeted for amplification, followed by a repair reaction in which only two of the four bases are present. The other two bases can be added as biotinylated derivatives for easy detection. A similar approach is used in SDA.

[0115] Sequences can also be detected using a cyclic probe reaction (CPR). In CPR, a probe having a 3' and 5' sequences of non-target DNA and an internal or "middle" sequence of the target protein specific RNA is hybridized to DNA which is present in a sample. Upon hybridization, the reaction is treated with RNaseH, and the products of the probe are identified as distinctive products by generating a signal that is released after digestion. The original template is annealed to another cycling probe and the reaction is repeated. Thus, CPR involves amplifying a signal generated by hybridization of a probe to a target gene specific expressed nucleic acid.

[0116] Still other amplification methods described in Great Britain Pat. Appl. No. 2 202 328, and in PCT Intl. Pat. Appl. Publ. No. PCT/US89/01025, may be used in accordance with the present invention. In the former application, "modified" primers are used in a PCR-like, template and enzyme dependent synthesis. The primers may be modified by labeling with a capture moiety (*e.g.*, biotin) and/or a detector moiety (*e.g.*, enzyme). In the latter application, an excess of labeled probes is added to a sample. In the presence of the target sequence, the probe binds and is cleaved catalytically. After cleavage, the target sequence is released intact to be bound by excess probe. Cleavage of the labeled probe signals the presence of the target sequence.

[0117] Other nucleic acid amplification procedures include transcription-based amplification systems (TAS) (Kwoh *et al.*, 1989; PCT Intl. Pat. Appl. Publ. No. WO 88/10315), including nucleic acid sequence based amplification (NASBA) and 3SR. In NASBA, the nucleic acids can be prepared for amplification by standard phenol/chloroform extraction, heat

denaturation of a sample, treatment with lysis buffer and minispin columns for isolation of DNA and RNA or guanidinium chloride extraction of RNA. These amplification techniques involve annealing a primer that has sequences specific to the target sequence. Following polymerization, DNA/RNA hybrids are digested with RNase H while double stranded DNA molecules are heat-denatured again. In either case the single stranded DNA is made fully double stranded by

addition of second target-specific primer, followed by polymerization. The double stranded DNA molecules are then multiply transcribed by a polymerase such as T7 or SP6. In an isothermal cyclic reaction, the RNAs are reverse transcribed into DNA, and transcribed once again with a polymerase such as T7 or SP6. The resulting products, whether truncated or complete, indicate target-specific sequences.

[0118] Eur. Pat. Appl. Publ. No. 329,822, incorporated herein by reference in its entirety, disclose a nucleic acid amplification process involving cyclically synthesizing single-stranded RNA ("ssRNA"), ssDNA, and double-stranded DNA (dsDNA), which may be used in accordance with the present invention. The ssRNA is a first template for a first primer oligonucleotide, which is elongated by reverse transcriptase (RNA-dependent DNA polymerase). The RNA is then removed from resulting DNA:RNA duplex by the action of ribonuclease H (RNase H, an RNase specific for RNA in a duplex with either DNA or RNA). The resultant ssDNA is a second template for a second primer, which also includes the sequences of an RNA polymerase promoter (exemplified by T7 RNA polymerase) 5' to its homology to its template. This primer is then extended by DNA polymerase (exemplified by the large "Klenow" fragment of *E. coli* DNA polymerase I), resulting as a double-stranded DNA ("dsDNA") molecule, having a sequence identical to that of the original RNA between the primers and having additionally, at one end, a promoter sequence. This promoter sequence can be used by the appropriate RNA polymerase to make many RNA copies of the DNA. These copies can then re-enter the cycle leading to very swift amplification. With proper choice of enzymes, this amplification can be done isothermally without addition of enzymes at each cycle. Because of the cyclical nature of this process, the starting sequence can be chosen to be in the form of either DNA or RNA.

[0119] PCT Intl. Pat. Appl. Publ. No. WO 89/06700 disclose a nucleic acid sequence amplification scheme based on the hybridization of a promoter/primer sequence to a target single-stranded DNA ("ssDNA") followed by transcription of many RNA copies of the sequence. This scheme is not cyclic; *i.e.* new templates are not produced from the resultant RNA transcripts. Other amplification methods include "RACE" (Frohman, 1990), and "one-sided PCR" (Ohara, 1989) which are well-known to those of skill in the art.

Compositions and Kits for the Detection of Cancer

[0120] The present invention further provides kits for use within any of the above diagnostic methods. Such kits typically comprise two or more components necessary for performing a diagnostic assay. Components may be compounds, reagents, containers and/or equipment. For example, one container within a kit may contain a monoclonal antibody or fragment thereof that specifically binds to a breast tumor protein. Such antibodies or fragments may be provided attached to a support material, as described above. One or more additional containers may enclose elements, such as reagents or buffers, to be used in the assay. Such kits may also, or alternatively, contain a detection reagent as described above that contains a reporter group suitable for direct or indirect detection of antibody binding.

[0121] The present invention also provides kits that are suitable for performing the detection methods of the present invention. Exemplary kits comprise oligonucleotide primer pairs each one of which specifically hybridizes to a distinct polynucleotide. Within certain embodiments, kits according to the present invention may also comprise a nucleic acid polymerase and suitable buffer. Exemplary oligonucleotide primers suitable for kits of the present invention are disclosed herein by SEQ ID NOs: 33-71. Exemplary polynucleotides suitable for kits of the present invention are disclosed in SEQ ID NO:73, SEQ ID NO:74, SEQ ID NO:75, SEQ ID NO:1, SEQ ID NO:3, SEQ ID NO:5, SEQ ID NO:6, SEQ ID NO:7, SEQ ID NO:11, SEQ ID NO:13, SEQ ID NO:15, SEQ ID NO:17, SEQ ID NO:19, SEQ ID NO:20, SEQ ID NO:21, SEQ ID NO:22, SEQ ID NO:23, SEQ ID NO:24, SEQ ID NO:30, SEQ ID NO:32, and lipophilin B.

[0122] Alternatively, a kit may be designed to detect the level of mRNA encoding a breast tumor protein in a biological sample. Such kits generally comprise at least one oligonucleotide probe or primer, as described above, that hybridizes to a polynucleotide encoding a breast tumor protein. Such an oligonucleotide may be used, for example, within a PCR or hybridization assay. Additional components that may be present within such kits include a second oligonucleotide and/or a diagnostic reagent or container to facilitate the detection of a polynucleotide encoding a breast tumor protein.

[0123] In other related aspects, the present invention further provides compositions useful in the methods disclosed herein. Exemplary compositions comprise two or more oligonucleotide primer pairs each one of which specifically hybridizes to a distinct polynucleotide. Exemplary oligonucleotide primers suitable for compositions of the present invention are disclosed herein by SEQ ID NOs: 33-71. Exemplary polynucleotides suitable for compositions of the present invention are disclosed in SEQ ID NO:73, SEQ ID NO:74, SEQ ID NO:75, SEQ ID NO:1, SEQ ID NO:3, SEQ ID NO:5, SEQ ID NO:6, SEQ ID NO:7, SEQ ID NO:11, SEQ ID NO:13, SEQ ID NO:15, SEQ ID NO:17, SEQ ID NO:19, SEQ ID NO:20, SEQ ID NO:21, SEQ ID NO:22, SEQ ID NO:23, SEQ ID NO:24, SEQ ID NO:30, SEQ ID NO:32, and lipophilin B.

[0124] The following Examples are offered by way of illustration and not by way of limitation.

EXAMPLES

EXAMPLE 1

5 DIFFERENTIAL DISPLAY

[0125] This example discloses the use of differential display to enrich for polynucleotides that are over-expressed in breast tumor tissues.

10 **[0126]** Differential display was performed as described in the literature (see, e.g., Liang, P. et al., *Science* 257:967-971 (1993)) with the following modifications: (a) PCR amplification products were visualized on silver stained gels (b) genetically matched pairs of tissues were used to eliminate polymorphic variation (c) two different dilutions of cDNA were used as template to eliminate any dilutional effects (see, Mou, E. et al., *Biochem Biophys Res Commun.* 199:564-569 (1994)).

15 EXAMPLE 2

PREPARATION OF CDNA SUBTRACTION LIBRARY

20 **[0127]** This example discloses the preparation of a breast tumor cDNA subtraction library enriched in breast tumor specific polynucleotides.

[0128] cDNA library subtraction was performed as described with some modification. See, Hara, T. et al., *Blood* 84: 189-199 (1994). The breast tumor library (tracer) that was made from a pool of three breast tumors was subtracted with normal breast library (driver) to identify breast tumor specific genes. More recent subtractions utilized 6-10 normal tissues as driver to subtract out common genes more efficiently, with an emphasis on essential tissues along with one "immunological" tissue (e.g., spleen, lymph node, or PBMC), to assist in the removal of cDNAs derived from lymphocyte infiltration in tumors. The breast tumor specific subtracted cDNA library was generated as follows: driver cDNA library was digested with EcoRI, NotI, and SfuI (SfuI cleaves the vector), filled in with DNA polymerase klenow fragment. After phenol-chloroform extraction and ethanol precipitation, the DNA was labeled with Photoprobe biotin and dissolved in H₂O. Tracer cDNA library was digested with BamHI and XhoI, phenol chloroform extracted, passed through Chroma spin-400 columns, ethanol precipitated, and mixed with driver DNA for hybridization at 68°C for 20 hours [long hybridization (LH)]. The reaction mixture was then subjected to the streptavidin treatment followed by phenol/chloroform extraction for a total of four times. Subtracted DNA was precipitated and subjected to a hybridization at 68°C for 2 hours with driver DNA again [short hybridization (SH)]. After removal of biotinylated double-stranded DNA, subtracted cDNA was ligated into BamHI/XhoI site of Chloramphenicol resistant pBCSK⁺ and transformed into ElectroMax *E. coli* DH10B cells by electroporation to generate subtracted cDNA library. To clone less abundant breast tumor specific genes, cDNA library subtraction was repeated by subtracting the tracer cDNA library with the driver cDNA library plus abundant cDNAs from primary subtractions. This resulted in the depletion of these abundant sequences and the generation of subtraction libraries that contain less abundant sequences.

35 **[0129]** To analyze the subtracted cDNA library, plasmid DNA was prepared from 100-200 independent clones, which were randomly picked from the subtracted library, and characterized by DNA sequencing. The determined cDNA and expected amino acid sequences for the isolated cDNAs were compared to known sequences using the most recent Genbank and human EST databases.

EXAMPLE 3

45

PCR-SUBTRACTION

[0130] This example discloses PCR subtraction to enrich for breast tumor specific polynucleotides.

50 **[0131]** PCR-subtraction was performed essentially as described in the literature. See, Diatchenko, L. et al., *Proc Natl Acad Sci U S A.* 93:6025-6030 (1996) and Yang, G.P. et al., *Nucleic acids Res.* 27:1517-23 (1999). Briefly, this type of subtraction works by ligating two different adapters to different aliquots of a restriction enzyme digested tester (breast tumor) cDNA sample, followed by mixing of the testers separately with excess driver (without adapters). This first hybridization results in normalization of single stranded tester specific cDNA due to the second order kinetics of hybridization. These separate hybridization reactions are then mixed without denaturation, and a second hybridization performed which produces the target molecules; double stranded cDNA fragments containing both of the different adapters. Two rounds of PCR were performed, which results in the exponential amplification of the target population molecules (normalized tester specific cDNAs), while other fragments were either unamplified or only amplified in a linear manner. The subtractions performed included a pool of breast tumors subtracted with a pool of normal breast and a pool of breast

tumors subtracted with a pool of normal tissues including PBMC, brain, pancreas, liver, small intestine, stomach, heart and kidney.

[0132] Prior to cDNA synthesis RNA was treated with DNase I (Ambion) in the presence of RNasin (Promega Biotech, Madison, WI) to remove DNA contamination. The cDNA for use in real-time PCR tissue panels was prepared using 25 μ l Oligo dT (Boehringer-Mannheim) primer with superscript II reverse transcriptase (Gibco BRL, Bethesda, MD).

EXAMPLE 4

DETECTION OF BREAST CANCER USING BREAST-SPECIFIC ANTIGENS

[0133] The isolation and characterization of the breast-specific antigens B511S and B533S is described in U.S. Patent Application 09/346,327, filed July 2, 1999, the disclosure of which is hereby incorporated by reference in its entirety. The determined cDNA sequence for B511S is provided in SEQ ID NO: 30, with the corresponding amino acid sequence being provided in SEQ ID NO: 31. The determined cDNA sequence for B533S is provided in SEQ ID NO: 32. The isolation and characterization of the breast-specific antigen B726P is described in U.S. Patent Applications 09/285,480, filed April 2, 1999, and 09/433,826, filed November 3, 1999.

[0134] The determined cDNA sequences for splice variants of B726P are provided in SEQ ID NO: 13, 15, 17 and 19-24, with the corresponding amino acid sequences being provided in SEQ ID NO: 14, 16, 18 and 25-29.

[0135] The isolation and characterization of the breast-specific antigen B305D forms A and C has been described in U.S. Patent Application 09/429,755, filed October 28, 1999. Determined cDNA sequences for B305D isoforms A and C are provided in SEQ ID NO: 1, 3 and 5-7, with the corresponding amino acid sequences being provided in SEQ ID NO: 2, 4 and 8-10.

[0136] The isolation and characterization of the breast-specific antigen B311D has been described in U.S. Patent Application 09/289,198, filed April 9, 1999.

[0137] The determined cDNA sequence for B311D is provided in SEQ ID NO:11, with the corresponding amino acid sequence being provided in SEQ ID NO:12.

[0138] cDNA sequences for mammaglobin are provided in Figs. 4 and 5, with the cDNA sequence for GABA π being provided in Fig 6 and are disclosed in SEQ ID NOs: 73-75, respectively.

[0139] The isolation and characterization of the breast-specific antigen lipophilin B has been described in U.S. Patent Application 09/780,842, filed February 8, 2001. The determined cDNA sequence for lipophilin B is provided in SEQ ID NO:76, with the corresponding amino acid sequence being provided in SEQ ID NO:77. The nucleotide sequences of several sequence variants of lipophilin B are also described in the 09/780,842 application.

EXAMPLE 5

MICROARRAY ANALYSIS

[0140] This example discloses the use of microarray analyses to identify polynucleotides that are at least two-fold overexpressed in breast tumor tissue samples as compared to normal breast tissue samples.

[0141] mRNA expression of the polynucleotides of interest was performed as follows. cDNA for the different genes was prepared as described above and arrayed on a glass slide (Incyte, Palo Alto, CA). The arrayed cDNA was then hybridized with a 1:1 mixture of Cy3 or Cy5 fluorescent labeled first strand cDNAs obtained from polyA⁺ RNA from breast tumors, normal breast and normal tissues and other tumors as described in Shalon, D. et al., *Genome Res.* 6:639-45 (1996). Typically Cy3 (Probe 1) was attached to cDNAs from breast tumors and Cy5 (Probe 2) to normal breast tissue or other normal tissues. Both probes were allowed to compete with the immobilized gene specific cDNAs on the chip, washed then scanned for fluorescence intensity of the individual Cy3 and Cy5 fluorescence to determine extent of hybridization. Data were analyzed using GEMTOOLS software (Incyte, Palo Alto, CA) which enabled the overexpression patterns of breast tumors to be compared with normal tissues by the ratios of Cy3/Cy5. The fluorescence intensity was also related to the expression level of the individual genes.

[0142] DNA microarray analyses was used primarily as a screening tool to determine tissue/tumor specificity of cDNA's recovered from the differential display, cDNA library and PCR subtractions, prior to more rigorous analysis by quantitative RT-PCR, northern blotting, and immunohistochemistry. Microarray analysis was performed on two microchips. A total of 3603 subtracted cDNA's and 197 differential display templates were evaluated to identify 40 candidates for further analysis by quantitative PCR. From these candidates, several were chosen on the basis of favorable tissue specificity profiles, including B305D, B311D, B726P, B511S and B533S, indicating their overexpression profiles in breast tumors and/or normal breast versus other normal tissues. It was evident that the expression of these genes showed a high degree of specificity for breast tumors and/or breast tissue. In addition, these genes have in many cases complementary expression profiles.

[0143] The two known breast-specific genes, mammaglobin and γ -aminobutyrate type A receptor π subunit (GABA π) were also subjected to microarray analysis. mRNA expression of mammaglobin has been previously described to be upregulated in proliferating breast tissue, including breast tumors. See, (Watson et al., *Cancer Res.*, 56: 860-5 (1996); Watson et al., *Cancer Res.*, 59: 3028-3031 (1999); Watson et al., *Oncogene*, 16:817-24 (1998)).

[0144] The GABA π mRNA levels were over-expressed in breast tumors. Previous studies had demonstrated its over-expression in uterus and to some degree in prostate and lung (Hedblom et al., *J Biol. Chem.* 272:15346-15350 (1997)) but no previous study had indicated elevated levels in breast tumors.

EXAMPLE 6

QUANTITATIVE REAL-TIME PCR ANALYSIS

[0145] This example discloses the use of quantitative Real-time PCR to confirm the microarray identification polynucleotide that are at least two-fold overexpressed in breast tumor tissue samples as compared to normal breast tissue samples.

[0146] The tumor- and/or tissue-specificity of the polynucleotides identified by the microarray analyses disclosed herein in Example 5, were confirmed by quantitative PCR analyses. Breast metastases, breast tumors, benign breast disorders and normal breast tissue along with other normal tissues and tumors were tested in quantitative (Real time) PCR. This was performed either on the ABI 7700 Prism or on a GeneAmp® 5700 sequence detection system (PE Biosystems, Foster City, CA). The 7700 system uses a forward and a reverse primer in combination with a specific probe designed to anneal to sequence between the forward and reverse primer. This probe was conjugated at the 5' end with a fluorescent reporter dye and a quencher dye at the other 3' end (Taqman™). During PCR the Taq DNA polymerase with its 5'-3' nuclease activity cleaved the probe which began to fluoresce, allowing the reaction to be monitored by the increase in fluorescence (Real-time). Holland et al., *Proc Natl Acad Sci U S A.* 88:7276-7280 (1991). The 5700 system used SYBR® green, a fluorescent dye, that only binds to double stranded DNA (Schneeberger et al., *PCR Methods Appl.* 4:234-8 (1995)), and the same forward and reverse primers as the 7700 instrument. No probe was needed. Matching primers and fluorescent probes were designed for each of the genes according to the Primer Express program (PE Biosystems, Foster City, CA).

Table 1.

Primer and Probe Sequences for the Genes of Interest			
	Forward Primer	Reverse primer	Probe
Mammaglobin	TGCCATAGATG AATTGAAGGAA TG (SEQ ID NO:48)	TGTCATATATTA TTGCATAAACACC TCA (SEQ ID NO:49)	TCTTAACCAAACG GATGAAACTCTGA GCAATG (SEQ ID NO:50)
B305D-C form	AAAGCAGATGG TGGTTGAGGTT (SEQ ID NO: 39)	CCTGAGACCAAA TGGCTTCTTC (SEQ ID NO: 40)	ATTCCATGCCGGC TGCTTCTCTG (SEQ ID NO: 41)
B311D	CCGCTTCTGACA ACACTAGAGAT C (SEQ ID NO:63)	CCTATAAAGATGT TATGTACCAAAA ATGAAGT (SEQ ID NO:64)	CCCCTCCCTCAGG GTATGGCCC (SEQ ID NO: 65)
B726P	TCTGGTTTTCTC ATTCTTTATTCA TTTATT (SEQ ID NO:42)	TGCCAAGGAGCG GATTATCT (SEQ ID NO:43)	CAACCACGTGACA AACACTGGAATTA CAGG (SEQ ID NO:44)
B533S	CCCTTCTCACC CACACTGT (SEQ ID NO: 66)	TGCATTCTCTCAT ATGTGGAAGCT (SEQ ID NO: 67)	CCGGGCCTCAGGC ATATACTATTCTA CTGTCTG (SEQ ID NO:68)
GABA π	AAGCCTCAGAG TCCTTCCAGTAT G (SEQ ID NO:36)	AAATATAAGTGA AGAAAAAATTA GTAGAT (SEQ ID NO:72)	AATCCATTGTATC TTAGAACCAGGG ATTTGTTTGA (SEQ ID NO: 38)

(continued)

Primer and Probe Sequences for the Genes of Interest			
	Forward Primer	Reverse primer	Probe
B511S	GACATTCCAGTT TTACCCAAATG G (SEQ ID NO:69)	TGCAGAAGACTC AAGCTGATTCC (SEQ ID NO: 70)	TCTCAGGGACACA CTCTACCATTCCGGGA (SEQ ID NO:71)

[0147] The concentrations used in the quantitative PCR for the forward primers for mammaglobin, GABA π , B305D C form, B311D, B511S, B533S and B726P were 900, 900, 300, 900, 900, 300 and 300nM respectively. For the reverse primers they were 300, 900, 900, 900, 300, 900 and 900nM respectively. Primers and probes so produced were used in the universal thermal cycling program in real-time PCR. They were titrated to determine the optimal concentrations using a checkerboard approach. A pool of cDNA from target tumors was used in this optimization process. The reaction was performed in 25 μ l volumes. The final probe concentration in all cases was 160nM. dATP, dCTP and dGTP were at 0.2mM and dUTP at 0.4mM. Amplitaq gold and Amperase UNG (PE Biosystems, Foster City, CA) were used at 0.625 units and 0.25 units per reaction. MgCl₂ was at a final concentration of 5mM. Trace amounts of glycerol, gelatin and Tween 20 (Sigma Chem Co, St Louis, MO) were added to stabilize the reaction. Each reaction contained 2 μ l of diluted template. The cDNA from RT reactions prepared as above was diluted 1:10 for the gene of interest and 1:100 for β -Actin. Primers and probes for β -Actin (PE Biosystems, Foster City, CA) were used in a similar manner to quantitate the presence of β -actin in the samples. In the case of the SYBR[®] green assay, the reaction mix (25 μ l) included 2.5 μ l of SYBR green buffer, 2 μ l of cDNA template and 2.5 μ l each of the forward and reverse primers for the gene of interest. This mix also contained 3mM MgCl₂, 0.25units of AmpErase UNG, 0.625 units of Amplitaq gold, 0.08% glycerol, 0.05% gelatin, 0.0001% Tween 20 and 1mM dNTP mix. In both formats, 40 cycles of amplification were performed.

[0148] In order to quantitate the amount of specific cDNA (and hence initial mRNA) in the sample, a standard curve was generated for each run using the plasmid containing the gene of interest. Standard curves were generated using the Ct values determined in the real-time PCR which were related to the initial cDNA concentration used in the assay. Standard dilutions ranging from 20-2 \times 10⁶ copies of the gene of interest were used for this purpose. In addition, a standard curve was generated for the housekeeping gene β -actin ranging from 200fg-2000pg to enable normalization to a constant amount of β -Actin. This allowed the evaluation of the over-expression levels seen with each of the genes.

[0149] The genes B311D, B533S and B726P were evaluated in quantitative PCR as described above on two different panels consisting of: (a) breast tumor, breast normal and normal tissues; and (b) breast tumor metastases (primarily lymph nodes), using the primers and probes shown above in Table 1. The data for panel (a) is shown in Figure 1 for all three genes. The three genes showed identical breast tissue expression profiles. However, the relative level of gene expression was very different in each case. B311D in general was expressed at lower levels than B533S and both less than B726P, but all three were restricted to breast tissue. The quantitative PCR thus confirmed there was a differential expression between normal breast tissue and breast tumors for all three genes, and that approximately 50% of breast tumors over-expressed these genes. When tested on a panel of distant metastases derived from breast cancers all three genes reacted with 14/21 metastases and presented similar profiles. All three genes also exhibited increasing levels of expression as a function of pathological stage of the tumor, as shown for B533S in Figure 2.

[0150] Mammaglobin is a homologue of a rabbit uteroglobin and the rat steroid binding protein subunit C3 and is a low molecular weight protein that is highly glycosylated. In contrast to its homologs, mammaglobin has been reported to be breast specific and over-expression has been described in breast tumor biopsies (23%) and primary and metastatic breast tumors (~75%) with reports of the detection of mammaglobin mRNA expression in 91 % of lymph nodes from metastatic breast cancer patients. However, more rigorous analysis of mammaglobin gene expression by microarray and quantitative PCR as described above (panels (a) and (b) and a panel of other tumors and normal tissues and additional breast tumors), showed expression at significant levels in skin and salivary gland with much lower levels in esophagus and trachea, as shown in Table 2 below.

Table 2

Normalized Distribution of Mammaglobin and B511S mRNA in Various Tissues					
Tissue	Mean Copies Mammaglobin /ng β -Actin \pm SD	PCR Positive	Mean Copies B511S /ng β -Actin \pm SD	PCR Positive	PCR Positive (Mammaglobin/ B511S)
Breast Tumors	1233.88 \pm 3612 . 74	31/42	1800.40 \pm 3893.24	33/42	38/42

(continued)

Normalized Distribution of Mammaglobin and B511S mRNA in Various Tissues					
Tissue	Mean Copies Mammaglobin /ng β -Actin \pm SD	PCR Positive	Mean Copies B511S /ng β -Actin \pm SD	PCR Positive	PCR Positive (Mammaglobin/ B511S)
Breast tumor Metastases	1912.54 \pm 4625.85	14/24	3329.50 \pm 10820.71	14/24	17/24
Benign Breast disorders	121.87 \pm 78.63	3/3	524.66 \pm 609.43	2/3	3/3
Normal breast	114.19 \pm 94.40	11/11	517.64 \pm 376.83	8/9	11/11
Breast reduction	231.50 \pm 276.68	2/3	482.54 \pm 680.28	1/2	2/3
Other tumors	0.13 \pm 0.65	1/39	24.17 \pm 36.00	5/23	
Salivary gland	435.65 \pm 705.11	2/3	45766.61 \pm 44342.43	3/3	
Skin	415.74 \pm 376.14	7/9	7039.05 \pm 7774.24	9/9	
Esophagus	4.45 \pm 3.86	2/3	1.02 \pm 0.14	0/3	
Bronchia	0.16	0/1	84.44 \pm 53.31	2/2	
Other normal tissues	0.33 \pm 1.07	0/85	5.49 \pm 10.65	3/75	

[0151] The breast-specific gene B511S, while having a different profile of reactivity on breast tumors and normal breast tissue to mammaglobin, reacted with the same subset of normal tissues as mammaglobin. B511S by PSORT analysis is indicated to have an ORF of 90aa and to be a secreted protein as is the case for mammaglobin. B511S has no evidence of a transmembrane domain but may harbor a cleavable signal sequence. Mammaglobin detected 14/24 of distant metastatic breast tumors, 31/42 breast tumors and exhibited ten-fold over-expression in tumors and metastases as compared to normal breast tissue. There was at least 300-fold over-expression in normal breast tissue versus other negative normal tissues and tumors tested, which were essentially negative for mammaglobin expression. B511S detected 33/42 breast tumors and 14/24 distant metastases, while a combination of B511S with mammaglobin would be predicted to detect 38/42 breast tumors and 17/24 metastatic lesions (Table 2 above). The quantitative level of expression of B511S and mammaglobin were also in similar ranges, in concordance with the microarray profiles observed for these two genes. Other genes that were additive with mammaglobin are shown in Table 3.

Table 3

mRNA Complementation of Mammaglobin with Other Genes						
	Mammaglobin Positive	Mammaglobin Negative				
		B305D	GABA π	B726P	B305D + GABA π	B305D + GABA π + B726P
Breast Metastases	13/21	2/8	5/8	3/8	7/8	8/8
Breast tumors	18/25	3/7	4/7	5/7	7/7	7/7

[0152] B305D was shown to be highly over-expressed in breast tumors, prostate tumors, normal prostate tissue and testis compared to normal tissues, including normal breast tissue. Different splice variants of B305D have been identified with form A and C being the most abundant but all tested have similar tissue profiles in quantitative PCR. The A and C forms contain ORF's of 320 and 385 aa, respectively. B305D is predicted by PSORT to be a Type II membrane protein that comprises a series of ankyrin repeats. A known gene shown to be complementary with B305D, in breast tumors, was GABA π . This gene is a member of the GABA π receptor family and encodes a protein that has 30-40% amino acid homology with other family members, and has been shown by Northern blot analysis to be over-expressed in lung, thymus and prostate at low levels and highly over-expressed in uterus. Its expression in breast tissue has not been

previously described. This is in contrast to other GABA_A receptors that have appreciable expression in neuronal tissues. Tissue expression profiling of this gene showed it to be over-expressed in breast tumors in an inverse relationship to the B305D gene (Table 3). GABA_A detected 15/25 tumors and 6/21 metastases including 4 tumors and 5 metastases missed by mammaglobin. In contrast, B305D detected 13/25 breast tumors and 8/21 metastases, again including 3 tumors and 2 metastases missed by mammaglobin. A combination of just B305D and the GABA_A would be predicted to identify 22/25 breast tumors and 14/21 metastases. The combination of B305D and GABA_A with mammaglobin in detecting breast metastases is shown in Table 3 above and Figures. 3A and 3B. This combination detected 20/21 of the breast metastases as well as 25/25 breast tumors that were evaluated on the same panels for all three genes. The one breast metastasis that was negative for these three genes was strongly positive for B726P (Figs. 3A and 3B).

[0153] To evaluate the presence of circulating tumor cells, an immunocapture (cell capture) method was employed to first enrich for epithelial cells prior to RT-PCR analysis. Immunomagnetic polystyrene beads coated with specific monoclonal antibodies to two glycoproteins on the surface of epithelial cells were used for this purpose. Such an enrichment procedure increased the sensitivity of detection (~100 fold) as compared to direct isolation of poly A⁺ RNA, as shown in Table 4.

Table 4

Extraction of Mammaglobin Positive Cells (MB415) Spiked into Whole Blood and Detection by Real-time PCR		
MB415 cells/ml Blood	Epithelial cell extraction (Poly A ⁺ RNA)	Direct Extraction (Poly A ⁺ RNA)
Copies Mammaglobin/ng β-Actin		
100000	54303.2	58527.1
10000	45761.9	925.9
1000	15421.2	61.6
100	368.0	5.1
10	282.0	1.1
1	110.2	0
0	0	0

[0154] Mammaglobin-positive cells (MB415) were spiked into whole blood at various concentrations and then extracted using either epithelial cell enrichment or direct isolation from blood. Using enrichment procedures, mammaglobin mRNA was found to be detectable at much lower levels than when direct isolation was used. Whole blood samples from patients with metastatic breast cancer were subsequently treated with the immunomagnetic beads. Poly A⁺ RNA was then isolated, cDNA prepared and run in quantitative PCR using two gene specific primers (Table 1) and a fluorescent probe (Taqman[™]). As observed in breast cancer tissues, complementation was also seen in the detection of circulating tumor cells derived from breast cancers. Again, mammaglobin PCR detected circulating tumor cells in a high percentage of blood samples, albeit at low levels, from metastatic breast cancer patients (20/32) when compared to the normal blood samples (Table 5) but several of the other genes tested to date further increased this detection rate. This included B726P, B305D, B311D, B533S and GABA_A. The detection level of mammaglobin in blood samples from metastatic breast cancer patients is higher than described previously (62 vs. 49%), despite testing smaller blood volumes, probably because of the use of epithelial marker-specific enrichment in our study. A combination of all the genes tested indicate that 27/32 samples were positive by one or more of these genes.

Table 5

Gene Complementation in Epithelial Cells Isolated from Blood of Normal Individuals and Metastatic Breast Cancer Patients							
Sample ID	Mammaglobin	B305D	B311D	B533S	B726P	GABA _A	Combo
2	+	-	-	+	-	-	+
3	+	-	-	+	-	-	+
5	+	+	+	-	+	-	+
6	+	-	+	+	+	-	+

EP 1 272 668 B1

(continued)

Gene Complementation in Epithelial Cells Isolated from Blood of Normal Individuals and Metastatic Breast Cancer Patients							
Sample ID	Mammaglobin	B305D	B311D	B533S	B726P	GABA π	Combo
8	-	-	+	-	-	-	+
9	+	+	+	-	+	-	+
10	+	-	+	-	+	-	+
11	-	-	-	-	-	-	-
12	+	+	+	-	-	-	+
13	-	-	-	+	-	-	+
15	-	-	-	-	-	-	-
18	+	-	-	-	-	-	+
19	+	-	-	-	-	+	+
21	+	-	-	-	-	-	+
22	-	-	-	-	-	-	-
23	+	-	-	-	-	-	+
24	+	-	-	-	-	-	+
25	-	+	-	-	-	-	+
26	-	-	-	-	-	-	-
29	+	-	+	+	+	-	+
31	+	-	-	+	-	-	+
32	-	-	-	-	-	\pm	\pm
33	-	-	-	-	+	-	+
34	+	-	-	+	-	+	+
35	+	-	-	-	+	-	+
36	-	-	-	-	-	+	+
37	+	-	-	+	-	-	+
38	-	-	-	-	-	-	-
40	+	-	-	-	-	-	+
41	+	-	-	+	-	-	+
42	+	-	-	-	-	-	+
43	-	-	-	-	-	+	+
Donor 104	-	-	-	-	-	+	+
Donor 348	-	-	-	-	-	Nd	-
Donor 392	-	-	-	-	-	Nd	-
Donor 408	-	-	-	-	-	Nd	-
Donor 244	-	-	-	-	-	-	-
Donor 355	-	-	-	-	-	-	-
Donor 264	-	-	-	-	-	-	-
Donor 232	-	-	-	-	-	Nd	-

(continued)

Gene Complementation in Epithelial Cells Isolated from Blood of Normal Individuals and Metastatic Breast Cancer Patients							
Sample ID	Mammaglobin	B305D	B311D	B533S	B726P	GABA π	Combo
Donor 12	-	-	-	-	-	-	-
Donor 415	-	-	-	-	-	Nd	-
Donor 35	-	-	-	-	-	-	-
Sensitivity	20/32	4/32	7/32	9/32	7/32	4/32	27/32

[0155] In further studies, mammaglobin, GABA π , B305D (C form) and B726P specific primers and specific Taqman probes were employed in different combinations to analyze their combined mRNA expression profile in breast metastases (B. met) and breast tumor (B. tumors) samples using real-time PCR. The forward and reverse primers and probes employed for mammaglobin, B305D (C form) and B726P are shown in Table 1. The forward primer and probe employed for GABA π are shown in Table 1, with the reverse primer being as follows: TTCAAATATAAGTGAAGAAAAAATTAG-TAGATCAA (SEQ ID NO:51). As shown below in Table 6, a combination of mammaglobin, GABA π , B305D (C form) and B726P was found to detect 22/22 breast tumor samples, with an increase in expression being seen in 5 samples (indicated by ++).

Table 6

Real-time PCR Detection of Tumor Samples using Different Primer Combinations				
Tumor sample	Mammaglobin	Mammaglobin + GABA	Mammaglobin + GABA + B305D	Mammaglobin + GABA + B305D + B726P
B. Met 316A		+	+	+
B. Met 317A	+	+	+	+
B. Met 318A		+	+	++
B. Met 595A	+	+	+	+
B. Met 611A	+	+	+	+
B. Met 612A	+	+	+	+
B. Met 614A		+	+	+
B. Met 616A		+	+	+
B. Met 618A	+	+	+	+
B. Met 620A	+	+	+	+
B. Met 621A	+	+	+	+
B. Met 624A	+	+	+	+
B. Met 625A			+	+
B. Met 627A	+		+	+
B. Met 629A		+	+	+
B. Met 631A	+	+	+	+
B. Tumor 154A	+	+	+	++
B. Tumor 155A	+	+	+	++
B. Tumor 81D			+	++
B. Tumor 209A		+	+	+
B. Tumor 208A		+	+	++
B. Tumor 10A	+	+	+	+

[0156] The increase of message signals by the addition of specific primers was further demonstrated in a one plate experiment employing the four tumor samples B. met 316A, B. met 317A, B. tumor 81D and B. tumor 209A.

[0157] Expression of a combination of mammaglobin, GABA π , B305D (C form) and B726P in a panel of breast tumor and normal tissue samples was also detected using real-time PCR with a SYBR Green detection system instead of the Taqman probe approach. The results obtained using this system are shown in Figure 7.

EXAMPLE 7

QUANTITATIVE PCR IN PERIPHERAL BLOOD OF BREAST CANCER PATIENTS

[0158] The known genes evaluated in this study were mammaglobin and γ aminobutyrate type A receptor π subunit (GABA π). In order to identify novel genes which are over-expressed in breast cancer we have used an improved version of the differential display RT-PCR (DDPCR) technique (Liang et al., *Science* 257:967-971 (1993); Mou et al., *Biochem Biophys Res Commun.* 199:564-569 (1994)); cDNA library extraction methods (Hara et al., *Blood* 84:189-199 (1994)) and PCR subtraction (Diatchenko et al., *Proc Natl Acad Sci U S A.*, 93:6025-6030 (1996); Yang et al., *Nucleic Acids Res.* 27:1517-23 (1999)).

[0159] Differential display resulted in the recovery of two cDNA fragments designated as B305D and B311D (Houghton et al., *Cancer Res.* 40:Abstract #217, 32-33, (1999). B511S and B533S are two cDNA fragments isolated using cDNA library subtraction approach (manuscript in preparation) while the B726P cDNA fragment was derived from PCR subtraction (Jiang et al., *Proceedings of the Amer Assoc Cancer Res.* 40:Abstract #216, 32 (1999); Xu et al., *Proceedings of the Amer Assoc Cancer Res.* 40:Abstract #2115, 319 (1999); and Molesh et al., *Proceedings of Amer Assoc Cancer Res.* 41:Abstract #4330, 681 (2000).

[0160] Three of the novel genes, B311D, B533S and B726P, showed identical breast tissue expression profile by quantitative PCR analysis. These genes were evaluated in quantitative PCR on two different panels consisting of (a) breast tumor, breast normal and normal tissues and (b) panel of breast tumor metastases (primarily lymph nodes). Primers and probes used are shown in Table 1. The data for panel (a) is shown in Figure 2 for all three genes. Overall, the expression profiles are comparable and are in the same rank order, however, the levels of expression are considerably different. B311D in general was expressed at lower levels than B533S and both less than B726P but all three were restricted to breast tissue. All three sequences were used to search against the Genbank database. Both B311D and B533S sequences contain different repetitive sequences and an ORF has not been identified for either. B726P is a novel gene, with mRNA splicing yielding several different putative ORF's.

[0161] The quantitative PCR confirmed there was a differential mRNA expression between normal breast tissue and breast tumors, with approximately 50% of breast tumors overexpressed these genes. When tested on a panel of distant metastases derived from breast cancers all three genes reacted with 14/21 metastases and presented similar profiles (data not shown). Interestingly, when tested on a prostate cancer panel, all three genes identified the same 3/24 prostate tumors but at much lower expression levels than in breast. This group of genes exhibited increasing levels of expression as a function of pathological stage of the tumor as shown for B533S.

[0162] More rigorous analysis of mammaglobin gene expression by microarray, and quantitative PCR showed expression at significant levels in skin and salivary gland and much lower levels in esophagus and trachea. B511S had a slightly different profile of reactivity on breast tumors and normal breast tissue when compared to mammaglobin, yet reacted with a similar subset of normal tissues as mammaglobin. Mammaglobin detected 14/24 of distant metastatic breast tumors, 31/42 breast tumors and exhibited ten-fold over-expression in tumors and metastases as compared to normal breast tissue. There was at least 300-fold over-expression of mammaglobin in normal breast tissue versus other negative normal tissues and tumors tested. B511S detected 33/42 breast tumors and 14/24 distant metastases. A combination of B511S with mammaglobin would be predicted to detect 38/42 breast tumors and 17/24 metastatic lesions. The quantitative level of expression of B511S and mammaglobin were also in similar ranges, in concordance with the microarray profiles observed for these two genes.

[0163] Certain genes complemented mammaglobin's expression profile, *i.e.* were shown to express in tumors that mammaglobin did not. B305D was highly over-expressed in breast tumors, prostate tumors, normal prostate tissue and testis compared to normal tissues including normal breast tissue. Different splice variants of B305D were identified with the forms A and C being the most abundant. All forms tested had similar tissue profiles in quantitative PCR. The A and C forms contain ORF's of 320 and 385 aa, respectively. A known gene shown to be complementary with B305D, in breast tumors, was GABA π . This tissue expression profile is in contrast to other GABA π receptors that typically have appreciable expression in neuronal tissues. An additional observation was that tissue expression profiling of this gene showed it to be over-expressed in breast tumors in an inverse relationship to the B305D gene (Table 3). GABA π detected 15/25 tumors and 6/21 metastases including 4 tumors and 5 metastases missed by mammaglobin. In contrast, B305D detected 13/25 breast tumors and 8/21 metastases again including 3 tumors and 2 metastases missed by mammaglobin. A combination of just B305D and the GABA π would be predicted to identify 22/25 breast tumors and 14/21 metastases.

This combination detected 20/21 of the breast metastases as well as 25/25 breast tumors that were evaluated on the same panels for all three genes. The one breast metastasis that was negative for these three genes was strongly positive for B726P.

[0164] The use of microarray analysis followed by quantitative PCR provided a methodology to accurately determine the expression of breast cancer genes both in breast tissues (tumor and normal) as well as in normal tissues and to assess their diagnostic and therapeutic potential. Five novel genes and two known genes were evaluated using these techniques. Three of these genes B311D, B533S and B726P exhibited concordant mRNA expression and collectively the data is consistent with coordinated expression of these three loci at the level of transcription control. All three genes showed differential expression in breast tumors versus normal breast tissue and the level of overexpression appeared related to the pathological stage of the tumor. In the case of mammaglobin, expression was found in other tissues apart from breast tissue. Expression was seen in skin, salivary gland and to a much lesser degree in trachea.

[0165] Expression of GABA π in breast tumors was also a novel observation. While the expression of several genes complemented that seen with mammaglobin, two genes in particular, B305D and GABA π added to the diagnostic sensitivity of mammaglobin detection. A combination of these three genes detected 45/46 (97.8%) breast tumors and metastases evaluated. Inclusion of B726P enabled the detection of all 25 of the breast tumors and 21 distant metastases.

EXAMPLE 8

ENRICHMENT OF CIRCULATING BREAST CANCER CELLS BY IMMUNOCAPTURE

[0166] This example discloses the enhanced sensitivity achieved by use of the immunocapture cell capture methodology for enrichment of circulating breast cancer cells.

[0167] To evaluate the presence of circulating tumor cells an immunocapture method was adopted to first enrich for epithelial cells prior to RT-PCR analysis. Epithelial cells were enriched from blood samples with an immunomagnetic bead separation method (Dynal A.S, Oslo, Norway) utilizing magnetic beads coated with monoclonal antibodies specific for glycopolypeptide antigens on the surface of human epithelial cells. (Exemplary suitable cell-surface antigens are described, for example, in Momburg, F. et al., *Cancer Res.*, 41:2883-91 (1997); Naume, B. et al., *Journal of Hemotherapy*, 6:103-113 (1997); Naume, B. et al., *Int J Cancer*, 78:556-60 (1998); Martin, V.M. et al., *Exp Hematol.*, 26:252-64 (1998); Hildebrandt, M. et al., *Exp Hematol.*, 25:57-65 (1997); Eaton, M.C. et al., *Biotechniques* 22:100-5 (1997); Brandt, B. et al., *Clin Exp Metastases* 14:399-408 (1996). Cells isolated this way were lysed and the magnetic beads removed. The lysate was then processed for poly A⁺ mRNA isolation using magnetic beads (Dynabeads) coated with Oligo (dT)₂₅. After washing the beads in the kit buffer bead/polyA⁺RNA samples were finally suspended in 10mM Tris HCl pH 8 and subjected to reverse transcription. The RNA was then subjected to Real time PCR using gene specific primers and probes with reaction conditions as outlined herein above. β -Actin content was also determined and used for normalization. Samples with gene of interest copies/ng β -actin greater than the mean of the normal samples + 3 standard deviations were considered positive. Real time PCR on blood samples was performed exclusively using the Taqman[™] procedure but extending to 50 cycles.

[0168] Mammaglobin mRNA using enrichment procedures was found to be detectable at much lower levels than when direct isolation was used. Whole blood samples from patients with metastatic breast cancer were subsequently treated with the immunomagnetic beads, polyA⁺ RNA was then isolated, cDNA made and run in quantitative PCR using two gene specific primers to mammaglobin and a fluorescent probe (Taqman[™]). As observed in breast cancer tissues, complementation was also seen in the detection of circulating tumor cells derived from breast cancers. Again, mammaglobin PCR detected circulating tumor cells in a high percentage of bloods, albeit at low levels, from metastatic breast cancer (20/32) when compared to the normal blood samples. Several of the other genes tested to date could further increase this detection rate; this includes B726P, B305D, B311D, B533S and GABA π . A combination of all the genes tested indicates that 27/32 samples were positive by one or more of these genes.

EXAMPLE 9

MULTIPLEX DETECTION OF BREAST TUMORS

[0169] Additional Multiplex Real-time PCR assays were established in order to simultaneously detect the expression of four breast cancer-specific genes: LipophilinB, Gaba (B899P), B305D-C and B726P. In contrast to detection approaches relying on expression analysis of single breast cancer-specific genes, this Multiplex assay was able to detect all breast tumor samples tested.

[0170] This Multiplex assay was designed to detect LipophilinB expression instead of Mammaglobin. Due to their similar expression profiles, LipophilinB can replace Mammaglobin in this Multiplex PCR assay for breast cancer detection. The assay was carried out as follows: LipophilinB, B899P (Gaba), B305D, and B726P specific primers, and specific

EP 1 272 668 B1

Taqman probes, were used to analyze their combined mRNA expression profile in breast tumors. The primers and probes are shown below:

LipophilinB: Forward Primer (SEQ ID NO: 33): 5' TGCCCCTCCGGAAGCT. Reverse Primer (SEQ ID NO:34): 5' CGTTTCTGAAGGGACATCTGATC. Probe (SEQ ID NO: 35) (FAM-5' - 3'-TAMRA): TTGCAGCCAAGTTAGGAGT-GAAGAGATGCA.

GABA (B899P): Forward Primer (SEQ ID NO: 36): 5' AAGCCTCAGAGTCCTTCCAGTATG. Reverse Primer (SEQ ID NO: 37): 5' TTCAAATATAAGTGAAGAAAAATTAGTAGATCAA. Probe (SEQ ID NO: 38) (FAM-5' - 3'-TAMRA): AATCCATTGTATCTTAGAACCGAGGGATTGTTTGA.

B305D (C form): Forward Primer (SEQ ID NO: 39): 5' AAAGCAGATGGTGGTTGAGGTT. Reverse Primer (SEQ ID NO: 40): 5' CCTGAGACCAAATGGCTTCTTC. Probe (SEQ ID NO: 41) (FAM-5'-3'-TAMRA) ATTCCATGCCGGCT-GCTTCTTCTG.

B726P: Forward Primer (SEQ ID NO: 42): 5' TCTGGTTTTCTCATTCTTTATTCATTATT. Reverse Primer (SEQ ID NO: 43): 5' TGCCAAGGAGCGGATTATCT. Probe (SEQ ID NO: 44) (FAM-5' - 3'-TAMRA): CAACCACGT-GACAAACACTGGAATTACAGG.

Actin: Forward Primer (SEQ ID NO: 45): 5' ACTGGAACGGTGAAGGTGACA. Reverse Primer (SEQ ID NO 46): 5' CGGCCACATTGTGAACTTTG. Probe (SEQ ID NO: 47): (FAM-5' - 3'-TAMRA): CAGTCGGTTGGAGCGAGCATC-CC.

[0171] The assay conditions were:

Taqman protocol (7700 Perkin Elmer):

[0172] In 25 μ l final volume: 1x Buffer A, 5mM MgCl, 0.2 mM dCTP, 0.2 mM dATP, 0.4 mM dUTP, 0.2 mM dGTP, 0.01 U/ μ l AmpErase UNG, 0.025 u/ μ l TaqGold, 8% (v/v) Glycerol, 0.05% (v/v) Gelatin, 0.01% (v/v) Tween20, 4 pmol of each gene specific Taqman probe (LipophilinB + Gaba + B305D + B726P), 100 nM of B726P-F + B726P-R, 300 nM of Gaba-R, and 50 nM of LipophilinB-F + LipophilinB-R + B305D-R + Gaba-R, template cDNA (originating from 0.02 μ g polyA + RNA).

[0173] LipophilinB expression was detected in 14 out of 27 breast tumor samples.

However, the Multiplex assay for LipophilinB, B899P, B305D-C and B726P detected an expression signal in 27 out of 27 tumors with the detection level above 10 mRNA copies/1000 pg actin in the majority of samples and above 100 mRNA copies/1000 pg actin in 5 out of the 27 samples tested (Figure 8).

EXAMPLE 10

MULTIPLEX DETECTION OPTIMIZATION

[0174] The Multiplex Real-time PCR assay described above was used to detect the expression of Mammaglobin (or LipophilinB), Gaba (B899P), B305D-C and B726P simultaneously. According to this Example, assay conditions and primer sequences were optimized to achieve parallel amplification of four PCR products with different lengths. Positive samples of this assay can be further characterized by gel electrophoresis and the expressed gene(s) of interest can be determined according to the detected amplicon size(s).

[0175] Mammaglobin (or LipophilinB), Gaba (B899P), B305D and B726P specific primers and specific Taqman probes were used to simultaneously detect their expression. The primers and probes used in this example are shown below.

Mammaglobin: Forward Primer (SEQ ID NO: 48): 5' TGCCATAGATGAATTGAAGGAATG. Reverse Primer (SEQ ID NO: 49): 5' TGTCATATATTAATTGCATAAACACCTCA. Probe (SEQ ID NO: 50): (FAM-5' - 3'-TAMRA): TCT-TAACCAAACGGATGAACTCTGAGCAATG.

GABA (B899P): Forward Primer (SEQ ID NO: 36): 5' AAGCCTCAGAGTCCTTCCAGTATG. Reverse Primer (SEQ ID NO: 51): 5' ATCATTGAAAATTCAAATATAAGTGAAG. Probe (SEQ ID NO: 38) (FAM-5' - 3'-TAMRA) AATCCATT-GTATCTTAGAACCGAGGGATTGTTTGA.

B305D (C form): Forward Primer (SEQ ID NO: 39): 5' AAAGCAGATGGTGGTTGAGGTT. Reverse Primer (SEQ ID NO: 40): 5' CCTGAGACCAAATGGCTTCTTC. Probe (SEQ ID NO: 41): (FAM-5' - 3'-TAMRA): ATTCCATGCCG-GCTGCTTCTTCTG.

B726P: Forward Primer (SEQ ID NO: 52): 5' GTAGTTGTGCATTGAAATAATTATCATTAT. Reverse Primer (SEQ ID NO: 43): 5' TGCCAAGGAGCGGATTATCT. Probe (SEQ ID NO: 44) (FAM-5' - 3'-TAMRA): CAACCACGT-GACAAACACTGGAATTACAGG.

[0176] Primer locations and assay conditions were optimized to achieve parallel amplification of four PCR products with different sizes. The assay conditions were:

Taqman protocol (7700 Perkin Elmer):

[0177] In 25 µl final volume: 1x Buffer A, 5 mM MgCl₂, 0.2 mM dCTP, 0.2 mM dATP, 0.4 mM dUTP, 0.2 mM dGTP, 0.01 U/µl AmpErase UNG, 0.0375 U/µl TaqGold, 8% (v/v) Glycerol, 0.05% (v/v) Gelatin, 0.01% (v/v) Tween20, 4 pmol of each gene specific Taqman probe (Mammaglobin + Gaba + B305D + B726P), 300 nM of Gaba-R + Gaba-F, 100 nM of Mammaglobin-F + R; B726P-F + R, and 50 nM of B305D-F + R template cDNA (originating from 0.02 µg polyA + RNA).

PCR protocol:

[0178] 50° for 2': x 1, 95° for 10': X 1, and 95° for 15" / 60 ° for 1' / 68 ° for 1': x 50.

[0179] Since each primer set in the multiplex assay results in a band of unique length, expression signals of the four genes of interest can be measured individually by agarose gel analysis (see, Figure 9), or the combined expression signal of all four genes can be measured in real-time on an ABI 7700 Prism sequence detection system (PE Biosystems, Foster City, CA). The expression of LipophilinB can also be detected instead of Mammaglobin. Although specific primers have been described herein, different primer sequences, different primer or probe labeling and different detection systems could be used to perform this multiplex assay. For example, a second fluorogenic reporter dye could be incorporated for parallel detection of a reference gene by real-time PCR. Or, for example a SYBR Green detection system could be used instead of the Taqman probe approach.

EXAMPLE 11

DESIGN AND USE OF GENOMIC DNA-EXCLUDING, INTRON-EXON BORDER SPANNING PRIMER PAIRS FOR BREAST CANCER MULTIPLEX ASSAY

[0180] The Multiplex Real-time PCR assay described herein can detect the expression of Mammaglobin, Gaba (B899P), B305D-C and B726P simultaneously. The combined expression levels of these genes is measured in real-time on an ABI 7700 Prism sequence detection system (PE Biosystems, Foster City, CA). Individually expressed genes can also be identified due to different amplicon sizes via gel electrophoresis. In order to use this assay with samples derived from non-DNase treated RNAs (e.g. lymph node cDNA) and to avoid DNase-treatment for small RNA-samples (e.g. from blood specimens, tumor and lymph node aspirates), intron-spanning primer pairs have been designed to exclude the amplification of genomic DNA and therefore to eliminate nonspecific and false positive signals. False positive signal is caused by genomic DNA contamination in cDNA specimens. The optimized Multiplex assay described herein excludes the amplification of genomic DNA and allows specific detection of target gene expression without the necessity of prior DNase treatment of RNA samples. Moreover the genomic match and the location of the Intron-Exon border could be verified with these primer sets.

[0181] Mammaglobin, Gaba (B899P), B305D and B726P specific primers and specific Taqman probes were used to simultaneously detect their expression (Table 7). Primer locations were optimized (Intron-Exon border spanning) to exclusively detect cDNA and to exclude genomic DNA from amplification. The identity of the expressed gene(s) was determined by gel electrophoresis.

Table 7

Intron-Exon border Spanning Primer and Probe Sequences for Breast Tumor Multiples Assay			
Gene	Forward Primer	Reverse Primer	Taqman probe (FAM-5' - 3'TAMRA)
Mammaglobin	tgccatagatgaattgaagga atg (SEQ ID NO:48)	tgcatatattaattgcataaacacct ca (SEQ ID NO:49)	tcttaaccaaacggatgaaactctgagca atg (SEQ ID NO:50)
B899P	aagcctcagagtccttcagta tg (SEQ ID NO:36)	tcaaatataagtgaagaaaaaatta gtagatcaa (SEQ ID NO:37)	aatccattgtatcttagaaccgagggattt gttt (SEQ ID NO:62)
B305D	aaagcagatgggtgggtgaggt t (SEQ ID NO:39)	cctgagaccaaattggctcttc (SEQ ID NO:40)	attccatgccggctgctctctctg (SEQ ID NO:41)
B726P	tctggtttctcattcttattcatt tatt (SEQ ID NO:42)	tgccaaggagcggattatct (SEQ ID NO:43)	caaccacgtgacaaacactggaattaca gg (SEQ ID NO:44)

(continued)

Intron-Exon border Spanning Primer and Probe Sequences for Breast Tumor Multiples Assay			
Gene	Forward Primer	Reverse Primer	Taqman probe (FAM-5' - 3'TAMRA)
Actin	actggaacggtgaaggtgac a (SEQ ID NO:45)	cggccacattgtgaactttg (SEQ ID NO:46)	cagtcggttgagcgagcatccc (SEQ ID NO:47)
B899P-INT	caatttgggtggagaacccg (SEQ ID NO:53)	gctgtcggagggtatgtgtg (SEQ ID NO:54)	catttcagagagtaacatggactacaca (SEQ ID NO:55)
B305D-INT	tctgataaaggccgtacaatg (SEQ ID NO:56)	tcacgacttgctgttttgc (SEQ ID NO:57)	atcaaaaaacaagcatggcctcacacca ct (SEQ ID NO:58)
B726P-INT	gcaagtgccaatgatcagagg (SEQ ID NO:59)	atatagactcaggtatacacact (SEQ ID NO:60)	tcccatcagaatccaaacaagaggaaga tg (SEQ ID NO:61)

[0182] Primer locations and assay conditions were optimized to achieve parallel amplification of the four PCR products. The assay conditions were as follows:

Taqman protocol (7700 Perkin Elmer)

[0183] In 25 μ l final volume: 1x Buffer A, 5 mM MgCl, 0.2 mM dCTP, 0.2 mM dATP, 0.4 mM dUTP, 0.2 mM dGTP, 0.01 U/AmpErase UNG, 8 % (v/v) Glycerol, 0.05 % (v/v) Gelatin, 0.01 % (v/v) Tween20, 4 pmol of each gene specific Taqman probe (Mammaglobin + B899P-INT + B305D-INT + B726P-INT), 300 nM of B305DINT-F; B899P-INT-F, 100 nM of Mammaglobin-F + R; B726P-INT-F + R, 50 nM of B899P-INT-R; B305D-INT-R, template cDNA (originating from 0.02 μ g polyA⁺ RNA).

PCR cycling conditions

[0184] 1 cycle at 50°C for 2 minutes, 1 cycle at 95°C for 10 minutes, 50 cycles of 95°C for 1 minute and 68°C for 1 minute.

[0185] Figure 10 shows a comparison of the multiplex assay using intron-exon border spanning primers (bottom panel) and the multiplex assay using non-optimized primers (top panel), to detect breast cancer cells in a panel of lymph node tissues. This experiment shows that reduction in background resulting from genomic DNA contamination in samples is achieved using the intron-exon spanning primers of the present invention.

EXAMPLE 12

MULTIPLEX DETECTION OF METASTASIZED BREAST TUMOR CELLS IN

SENTINEL LYMPH NODE BIOPSY SAMPLES

[0186] Lymph node staging is important for determining appropriate adjuvant hormone and chemotherapy. In contrast to conventional axillary dissection a less invasive approach for staging of minimal residual disease is sentinel lymph node biopsy. Sentinel lymph node biopsy (SLNB) has the potential to improve detection of metastases and to provide prognostic values to lead to therapy with minimal morbidity associated with complete lymph node dissection. SLNB implements mapping of the one or two lymph nodes which primarily drain the tumor and therefore are most likely to harbor metastatic disease (the sentinel nodes). Routine pathological analysis of lymph nodes result in a high false-negative rate: one-third of women with pathologically negative lymph nodes develop recurrent disease [Bland: The Breast: Saunders 1991]. A more sensitive detection technique for tumor cells would be RT-PCR but its application is limited by lack of a single specific markers. The multimarker assay described above increases the likelihood of cancer detection across the population without producing false-positive results from normal lymph nodes.

[0187] As mentioned above, lymphatic afferents from a primary tumor drain into a single node, the sentinel lymph node, before drainage into the regional lymphatic basin occurs. Sentinel lymph nodes are located with dyes and/or radiolabelled colloid injected in the primary lesion site and sentinel lymph node biopsy allows pathological examination for micrometastatic deposits, staging of the axilla and therefore can avoid unnecessary axillary dissection. Nodal micrometastases can be located with staining (haematoxylin or eosin) or immunohistochemical analysis for cytokeratin proteins. Immunocytochemical staining techniques can produce frequent false-negative results by missing small meta-

static foci due to inadequate sectioning of the node. Immunohistochemistry can result in false-positive results due to illegitimate expression of cytokeratins (reticulum cells) or in false-negative results when using the antibody Ber-Ep4 which corresponding antigen is not expressed on all tumor cells.

[0188] The multiplex assay described herein could provide a more sensitive detection tool for positive sentinel lymph nodes. Moreover the detection of breast cancer cells in bone marrow samples, peripheral blood and small needle aspiration samples is desirable for diagnosis and prognosis in breast cancer patients.

[0189] Twenty-two metastatic lymph node samples, in addition to 15 samples also previously analyzed and shown in Figure 3A, were analyzed using the intron-exon border spanning multiplex PCR assay described herein. The results from this analysis are summarized in Table 8. Twenty-seven primary tumors were also analyzed and the results shown in Table 9. Twenty normal lymph node samples tested using this assay were all negative.

Table 8.

Multiplex Real-time PCR Analysis of 37 Metastatic Lymph Nodes					
breast metastatic lymph node samples	Mammaglobin	B305D	B899P	B726P	Multiplex
B.Met 317A	++	+		+	+++
B.Met 318A			++		+++
B.Met 595A	+			+	+++
B.Met 611A	+	+	+++		++
B.Met 612A	++	++		+	++
B.Met 614A		++		++	+++
B.Met 616A			+		++
B.Met 618A	+++	+			+++
B.Met 620A	++	++		++	+++
B.Met 621A	+	+++		+	+++
B.Met 624A			++		+++
B.Met 625A		++		++	+
B.Met 627A		+		+	+
B.Met 629A	++				+++
B.Met 631A	+		++		+
1255	+++	++		++	++
1257	+++	+	+	+	++
769	+++			+	++
1258	++	+	+		+
1259		++	++		+++
1250	+++	+		+	+++
1726	+++	+		+	+++
786	+++	+	+		+++
281-LI-r	+++				+++
289-L2	++	+			++
366-S	+				+
374-S+	+++	++			+++
376-S	++			+	++
381-S	+	+			+

EP 1 272 668 B1

(continued)

Multiplex Real-time PCR Analysis of 37 Metastatic Lymph Nodes					
breast metastatic lymph node samples	Mammaglobin	B305D	B899P	B726P	Multiplex
383-Sx	+++	++			+++
496-M	+++	++			+++
591-SI-A	+	+			+
652-1		+	++		+++
772	+				+
777	+	+		++	++
778	+++				+++
779	+		++		++

Table 9

Multiplex Real-time PCR Analysis of 27 Primary Breast Tumors					
breast primary tumor samples	Mammaglobin	B305D	B899P	B726P	Multiplex
T443	+	++		+++	+++
T457		+	+		++
T395			++		++
T10A	+	+++		+++	+++
T446		+		++	++
T11C	+		+++		+++
T23B	+	++			+++
T207A		++			+
T437	+	+		++	+++
T391	+	++		+++	+++
T392	+	+			++
TS76	+	++			+++
T483	++	+			+++
T81G	+	+	++	++	+++
T430	+		++		++
T465	+	+		+	++
TS80			+		+
T469	+			+	+++
T467	+			++	+++
T439		+			+
T387	++		+	+	++
T318			+		++
T154A				+	+
T387A	+++		+	+	+++
T155A	+		++	+	+

(continued)

Multiplex Real-time PCR Analysis of 27 Primary Breast Tumors					
breast primary tumor samples	Mammaglobin	B305D	B899P	B726P	Multiplex
T209A		++			++
T208A		+		+	++

[0190] From the foregoing it will be appreciated that, although specific embodiments of the invention have been described herein for purposes of illustration, various modifications may be made without deviating from the scope of the invention. Accordingly, the invention is not limited except as by the appended claims.

SEQUENCE LISTING

[0191]

<110> Corixa Corporation
Houghton, Raymond L.
Dillon, Davin C.
Molesh, David A.
Xu, Jiangchun
Zehentner, Barbara
Persing, David H.

<120> METHODS, COMPOSITIONS AND KITS FOR THE DETECTION AND MONITORING OF BREAST CANCER

<130> 210121.513PC

<140> PCT

<141> 2001-04-02

<160> 77

<170> FastSEQ for Windows Version 3.0

<210> 1

<211> 1851

<212> DNA

<213> Homo sapien

<400> 1

EP 1 272 668 B1

	tcatacccat	tgccagcagc	ggcaccgtta	gtcagggtttt	ctgggaatcc	cacatgagta	60
	cttccgtgtt	cttcattctt	cttcaatagc	cataaatctt	ctagctctgg	ctggctgttt	120
	tcacttcctt	taagcctttg	tgactcttcc	tctgatgtca	gctttaagtc	ttgttctgga	180
5	ttgctgtttt	cagaagagat	ttttaacatc	tgtttttctt	tgtagtcaga	aagtaactgg	240
	caaattacat	gatgatgact	agaaacagca	tactctctgg	ccgtctttcc	agatcttgag	300
	aagatacatc	aacatttttg	tcaagtagag	ggctgactat	acttgctgat	ccacaacata	360
	cagcaagtat	gagagcagtt	cttccatata	tatccagcgc	atttaaattc	gcttttttct	420
	tgattaaaaa	tttcaccact	tgctgttttt	gctcatgtat	accaagtage	agtgggtgtga	480
	ggccatgctt	gttttttgat	tcgatatacag	caccgtataa	gagcagtgtt	ttggccatta	540
10	atttatcttc	attgtagaca	gcatagtgta	gagtggattt	tccatactca	tctggaatat	600
	ttggatcagt	gccatgttcc	agcaacatta	acgcacattc	atcttcctgg	cattgtacgg	660
	cctttgtcag	agctgtcctc	tttttgttgt	caaggacatt	aagttgacat	cgtctgtcca	720
	gcacgagttt	tactacttct	gaattcccat	tggcagaggc	cagatgtaga	gcagtcctct	780
	tttgcttgtc	cctcttggtc	acatccgtgt	ccctgagcat	gacgatgaga	tcctttctgg	840
	ggactttacc	ccaccaggca	gctctgtgga	gcttgctccag	atcttctcca	tggacgtggg	900
15	acctgggatc	catgaaggcg	ctgtcatcgt	agtctcccca	agcgaccacg	ttgctcttgc	960
	cgctcccctg	cagcagggga	agcagtggca	gcaccacttg	cacctcttgc	tcccaagcgt	1020
	cttcacagag	gagtcgttgt	ggtctccaga	agtgccacg	ttgctcttgc	cgctcccct	1080
	gtccatccag	ggaggaagaa	atgcaggaaa	tgaaagatgc	atgcacgatg	gtatactcct	1140
	cagccatcaa	acttctggac	agcaggtcac	ttccagcaag	gtggagaaag	ctgtccaccc	1200
20	acagaggatg	agatccagaa	accacaatat	ccattcacaa	acaaacactt	ttcagccaga	1260
	cacaggtact	gaaatcatgt	catctgcggc	aacatggtgg	aacctaccca	atcacacatc	1320
	aagagatgaa	gacactgcag	tatatctgca	caacgtaata	ctcttcatcc	ataacaaaat	1380
	aatataattt	tcctctggag	ccatatggat	gaactatgaa	ggaagaactc	cccgaagaag	1440
	ccagtcgcag	agaagccaca	ctgaagctct	gtcctcagcc	atcagcgcca	cggacaggag	1500
	tgtgtttctt	ccccagtgat	gcagcctcaa	gttatcccg	agctgccgca	gcacacggtg	1560
25	gctcctgaga	aacacccag	ctcttccggg	ctaacacagg	caagtcaata	aatgtgataa	1620
30	tcacataaac	agaattaaaa	gcaaagtcac	ataagcatct	caacagacac	agaaaaggca	1680
	tttgacaaaa	tccagcatcc	ttgtatttat	tgttgcagtt	ctcagaggaa	atgcttctaa	1740
	cttttcccca	tttagtatta	tgttggtgt	gggcttgca	taggtggttt	ttattacttt	1800
	aaggatatgc	ccttctatgc	ctgttttgct	gagggtttta	attctcgtgc	c	1851

35 <210> 2
 <211> 329
 <212> PRT
 <213> Homo sapien

40 <400> 2

45

50

55

EP 1 272 668 B1

	Met	Asp	Ile	Val	Val	Ser	Gly	Ser	His	Pro	Leu	Trp	Val	Asp	Ser	Phe
	1				5					10					15	
	Leu	His	Leu	Ala	Gly	Ser	Asp	Leu	Leu	Ser	Arg	Ser	Leu	Met	Ala	Glu
				20					25					30		
5	Glu	Tyr	Thr	Ile	Val	His	Ala	Ser	Phe	Ile	Ser	Cys	Ile	Ser	Ser	Ser
			35					40					45			
	Leu	Asp	Gly	Gln	Gly	Glu	Arg	Gln	Glu	Gln	Arg	Gly	His	Phe	Trp	Arg
	50						55					60				
	Pro	Gln	Arg	Leu	Leu	Cys	Glu	Asp	Ala	Trp	Glu	Gln	Glu	Val	Gln	Val
	65					70					75					80
10	Val	Leu	Pro	Leu	Leu	Pro	Leu	Leu	Gln	Gly	Ser	Gly	Lys	Ser	Asn	Val
				85						90					95	
	Val	Ala	Trp	Gly	Asp	Tyr	Asp	Asp	Ser	Ala	Phe	Met	Asp	Pro	Arg	Tyr
				100					105					110		
	His	Val	His	Gly	Glu	Asp	Leu	Asp	Lys	Leu	His	Arg	Ala	Ala	Trp	Trp
			115					120					125			
15	Gly	Lys	Val	Pro	Arg	Lys	Asp	Leu	Ile	Val	Met	Leu	Arg	Asp	Thr	Asp
	130						135					140				
	Val	Asn	Lys	Arg	Asp	Lys	Gln	Lys	Arg	Thr	Ala	Leu	His	Leu	Ala	Ser
	145					150					155					160
	Ala	Asn	Gly	Asn	Ser	Glu	Val	Val	Lys	Leu	Val	Leu	Asp	Arg	Arg	Cys
20				165						170					175	
	Gln	Leu	Asn	Val	Leu	Asp	Asn	Lys	Lys	Arg	Thr	Ala	Leu	Thr	Lys	Ala
				180					185					190		
	Val	Gln	Cys	Gln	Glu	Asp	Glu	Cys	Ala	Leu	Met	Leu	Leu	Glu	His	Gly
			195					200					205			
	Thr	Asp	Pro	Asn	Ile	Pro	Asp	Glu	Tyr	Gly	Asn	Thr	Thr	Leu	His	Tyr
25		210					215					220				
	Ala	Val	Tyr	Asn	Glu	Asp	Lys	Leu	Met	Ala	Lys	Ala	Leu	Leu	Leu	Tyr
	225					230					235					240
	Gly	Ala	Asp	Ile	Glu	Ser	Lys	Asn	Lys	His	Gly	Leu	Thr	Pro	Leu	Leu
				245						250				255		
30	Leu	Gly	Ile	His	Glu	Gln	Lys	Gln	Gln	Val	Val	Lys	Phe	Leu	Ile	Lys
				260					265					270		
	Lys	Lys	Ala	Asn	Leu	Asn	Ala	Leu	Asp	Arg	Tyr	Gly	Arg	Thr	Ala	Leu
			275					280					285			
	Ile	Leu	Ala	Val	Cys	Cys	Gly	Ser	Ala	Ser	Ile	Val	Ser	Pro	Leu	Leu
	290						295					300				
35	Glu	Gln	Asn	Val	Asp	Val	Ser	Ser	Gln	Asp	Leu	Glu	Arg	Arg	Pro	Glu
	305					310					315					320
	Ser	Met	Leu	Phe	Leu	Val	Ile	Ile	Met							
					325											

40 <210> 3
 <211> 1852
 <212> DNA
 <213> Homo sapiens

45 <400> 3

50

55

EP 1 272 668 B1

```

ggcacgagaa ttaaaaccct cagcaaaaaca ggcatagaag ggacatacct taaagtaata 60
aaaaccacct atgacaagcc cacagccaac ataatactaa atgggggaaaa gttagaagca 120
tttcctctga gaactgcaac aataaatata aggatgctgg attttgtcaa atgccttttc 180
tgtgtctgtt gagatgctta tgtgactttg cttttaattc tgtttatgtg attatcacat 240
5 ttattgactt gcctgtgtta gaccggaaga gctgggggtgt ttctcaggag ccaccgtgtg 300
ctgcggcagc ttcgggataa cttgaggctg catcactggg gaagaaacac aytcctgtcc 360
gtggcgctga tggctgagga cagagcttca gtgtggcttc tctgcgactg gcttcttcgg 420
ggagttcttc cttcatagtt catccatag gctccagagg aaaattatat tattttgtta 480
tggatgaaga gtattacgtt gtgcagatat actgcagtgt cttcatctct tgatgtgtga 540
10 ttgggtaggt tccaccatgt tccgcagat gacatgattt cagtacctgt gtctggctga 600
aaagtgtttg tttgtgaatg gatattgtgg tttctggatc tcatcctctg tgggtggaca 660
gctttctcca ccttgctgga agtgacctgc tgtccagaag tttgatggct gaggagtata 720
ccatcgtgca tgcacttttc atttctgca tttcttcctc cctggatgga caggggggagc 780
ggcaagagca acgtgggcac ttctggagac cacaacgact cctctgtgaa gacgcttggg 840
agcaagaggt gcaagtgggt ctgccactgc ttcccctgct gcaggggggag cggcaagagc 900
15 aacgtggtcg cttggggaga ctacgatgac agcgccttca tggatcccag gtaccacgtc 960
catggagaag atctggacaa gctccacaga gctgcctggt ggggtaaagt cccagaaaag 1020
gatctcatcg tcatgctcag ggacacggat gtgaacaaga gggacaagca aaagaggact 1080
gctctacatc tggcctctgc caatgggaat tcagaagtag taaaactcgt gctggacaga 1140
cgatgtcaac ttaatgtcct tgacaacaaa aagaggacag ctctgacaaa ggccgtacaa 1200
20 tgccaggaag atgaatgtgc gttaatgttg ctggaacatg gcactgatcc aaatattcca 1260
gatgagtatg gaaataccac tctacactat gctgtctaca atgaagataa attaatggcc 1320
aaagcactgc tcttatacgg tgctgatatc gaatcaaaaa acaagcatgg cctcacacca 1380
ctgctacttg gtatacatga gcaaaaacag caagtgggtga aatttttaat caagaaaaaa 1440
ggaatttaa atgcgctgga tcatatgga agaactgctc tcatacttgc tgtatgttgt 1500
25 ctggaaagca gtatagtcag ccctctactt gagcaaaatg ttgatgtatc ttctcaagat 1560
tgccagagag tgccagagag tatgctgttt ctagtcatca tcatgtaatt tgccagttac 1620
tttctgacta caaagaaaaa cagatgttaa aaatctcttc tgaaaacagc aatccagaac 1680
aagacttaaa gctgacatca gaggaagagt cacaagggt taaaggaagt gaaaacagcc 1740
agccagagct agaagattta tggctattga agaagaatga agaacacgga agtactcatg 1800
tgggattccc agaaaacctg actaacggtg ccgctgctgg caatggtgat ga 1852

```

<210> 4

<211> 292

<212> PRT

<213> Homo sapiens

<400> 4

```

Met His Leu Ser Phe Pro Ala Phe Leu Pro Pro Trp Met Asp Arg Gly
5 10 15
Ser Gly Lys Ser Asn Val Gly Thr Ser Gly Asp His Asn Asp Ser Ser
20 25 30
Val Lys Thr Leu Gly Ser Lys Arg Cys Lys Trp Cys Cys His Cys Phe
35 40 45
Pro Cys Cys Arg Gly Ser Gly Lys Ser Asn Val Val Ala Trp Gly Asp
50 55 60
Tyr Asp Asp Ser Ala Phe Met Asp Pro Arg Tyr His Val His Gly Glu
65 70 75 80
Asp Leu Asp Lys Leu His Arg Ala Ala Trp Trp Gly Lys Val Pro Arg
85 90 95

```

Lys Asp Leu Ile Val Met Leu Arg Asp Thr Asp Val Asn Lys Arg Asp
 100 105 110
 5 Lys Gln Lys Arg Thr Ala Leu His Leu Ala Ser Ala Asn Gly Asn Ser
 115 120 125
 Glu Val Val Lys Leu Val Leu Asp Arg Arg Cys Gln Leu Asn Val Leu
 130 135 140
 10 Asp Asn Lys Lys Arg Thr Ala Leu Thr Lys Ala Val Gln Cys Gln Glu
 145 150 155 160
 Asp Glu Cys Ala Leu Met Leu Leu Glu His Gly Thr Asp Pro Asn Ile
 165 170 175
 15 Pro Asp Glu Tyr Gly Asn Thr Thr Leu His Tyr Ala Val Tyr Asn Glu
 180 185 190
 Asp Lys Leu Met Ala Lys Ala Leu Leu Leu Tyr Gly Ala Asp Ile Glu
 195 200 205
 20 Ser Lys Asn Lys His Gly Leu Thr Pro Leu Leu Leu Gly Ile His Glu
 210 215 220
 Gln Lys Gln Gln Val Val Lys Phe Leu Ile Lys Lys Lys Ala Asn Leu
 225 230 235 240
 25 Asn Ala Leu Asp Arg Tyr Gly Arg Thr Ala Leu Ile Leu Ala Val Cys
 245 250 255
 Cys Gly Ser Ala Ser Ile Val Ser Pro Leu Leu Glu Gln Asn Val Asp
 260 265 270
 30 Val Ser Ser Gln Asp Leu Glu Arg Arg Pro Glu Ser Met Leu Phe Leu
 275 280 285
 35 Val Ile Ile Met
 290

<210> 5

<211> 1155

<212> DNA

<213> Homo sapien

<400> 5

45 atggtggttg aggttgattc catgccggct gcctcttctg tgaagaagcc atttggtctc 60
 aggagcaaga tgggcaagtg gtgctgccgt tgcttcccct gctgcaggga gagcggaag 120
 agcaacgtgg gcacttctgg agaccacgac gactctgcta tgaagacact caggagcaag 180
 atgggcaagt ggtgccgcca ctgcttcccc tgctgcaggg ggagtggcaa gagcaacgtg 240
 ggcgcttctg gagaccacga cgactctgct atgaagacac tcaggaacaa gatgggcaag 300
 50 tgggtgctgcc actgcttccc ctgctgcagg gggagcggca agagcaaggt gggcgcttgg 360
 ggagactacg atgacagtgc cttcatggag ccaggtacc acgtccgtgg agaagatctg 420
 gacaagctcc acagagctgc ctggtggggg aaagtcccca gaaaggatct catcgatctg 480
 ctcagggaca ctgacgtgaa caagaaggac aagcaaaaga ggactgctct acatctggcc 540
 tctgccaatg ggaattcaga agtagtaaaa ctctgctg acagacgatg tcaacttaat 600
 55 gtcttgaca acaaaaagag gacagctctg ataaaggccg tacaatgcca ggaagatgaa 660
 tgtgcgttaa tgttgctgga acatggcact gatccaaata ttccagatga gtatggaaat 720
 accactctgc actacgtat ctataatgaa gataaattaa tggccaaagc actgctctta 780

EP 1 272 668 B1

	tatggtgctg	atatcgaatc	aaaaaacaag	catggcctca	caccactggt	acttgggtgta	840
	catgagcaaa	aacagcaagt	cgtgaaatct	ttaatcaaga	aaaaagcgaa	tttaaagtca	900
	ctggatagat	atggaaggac	tgctctcata	cttgctgtat	gttgtggatc	agcaagtata	960
5	gtcagccttc	tacttgagca	aaatattgat	gtatcttctc	aagatctatc	tggaacagacg	1020
	gccagagagt	atgctgtttc	tagtcatcat	catgtaatct	gccagttact	ttctgactac	1080
	aaagaaaaac	agatgctaaa	aatctcttct	gaaaacagca	atccagaaaa	tgtctcaaga	1140
	accagaaata	aataa					1155

10 <210> 6
 <211> 2000
 <212> DNA
 <213> Homo sapien

15 <400> 6

	atggtggttg	aggttgattc	catgccggct	gcctcttctg	tgaagaagcc	atttgggtctc	60
	aggagcaaga	tgggcaagtg	gtgctgccgt	tgcttcccc	gctgcagggg	gagcggcaag	120
20	agcaacgtgg	gcacttctgg	agaccacgac	gactctgcta	tgaagacact	caggagcaag	180
	atgggcaagt	ggtgccgcca	ctgcttcccc	tgctgcaggg	ggagtggcaa	gagcaacgtg	240
	ggcgcttctg	gagaccacga	cgactctgct	atgaagacac	tcaggaacaa	gatgggcaag	300
	tggtgctgcc	actgcttccc	ctgctgcagg	gggagcggca	agagcaaggt	gggcgcttgg	360
	ggagactacg	atgacagtgc	cttcatggag	cccaggtacc	acgtccgtgg	agaagatctg	420
	gacaagctcc	acagagctgc	ctggtggggg	aaagtcccca	gaaaggatct	catcgctcatg	480
25	ctcagggaca	ctgacgtgaa	caagaaggac	aagcaaaaaga	ggactgctct	acatctggcc	540
	tctgccaatg	ggaattcaga	agtagtaaaa	ctctgctgg	acagacgatg	tcaacttaat	600
	gtccttgaca	acaaaaagag	gacagctctg	ataaaggccg	tacaatgcc	ggaagatgaa	660
	tgtgcgttaa	tggtgctgga	acatggcact	gatccaaata	ttccagatga	gtatggaaat	720
	accactctgc	actacgctat	ctataatgaa	gataaattaa	tggccaaaagc	actgctctta	780
30	tatggtgctg	atatcgaatc	aaaaaacaag	catggcctca	caccactggt	acttgggtgta	840
	catgagcaaa	aacagcaagt	cgtgaaatct	ttaatcaaga	aaaaagcgaa	tttaaagtca	900
	ctggatagat	atggaaggac	tgctctcata	cttgctgtat	gttgtggatc	agcaagtata	960
	gtcagccttc	tacttgagca	aaatattgat	gtatcttctc	aagatctatc	tggaacagacg	1020
	gccagagagt	atgctgtttc	tagtcatcat	catgtaatct	gccagttact	ttctgactac	1080
	aaagaaaaac	agatgctaaa	aatctcttct	gaaaacagca	atccagaaca	agacttaaaag	1140
35	ctgacatcag	aggaagagtc	acaaagggtc	aaaggcagtg	aaaatagcca	gccagagaaa	1200
	atgtctcaag	aaccagaaat	aaataaggat	gggtgatagag	aggttgaaga	agaaatgaag	1260
	aagcatgaaa	gtaataatgt	gggattacta	gaaaacctga	ctaattggtgt	cactgctggc	1320
	aattggtgata	atggattaat	tcctcaaagg	aagagcagaa	cacctgaaaa	tcagcaattt	1380
	cctgacaacg	aaagtgaaga	gtatcacaga	atttgcgaaat	tagtttctga	ctacaaagaa	1440
40	aaacagatgc	caaaatactc	ttctgaaaaac	agcaaccacg	aacaagactt	aaagctgaca	1500
	tcagaggaag	agtcacaaag	gcttgagggc	agtgaaaatg	gccagccaga	gctagaaaat	1560
	tttatggcta	tcgaagaaat	gaagaagcac	ggaagtactc	atgtcggatt	cccagaaaaac	1620
	ctgactaatg	gtgccactgc	tggaatgggt	gatgatggat	taattcctcc	aaggaagagc	1680
	agaacacctg	aaagccagca	atttcctgac	actgagaatg	aagagtatca	cagtgcagaa	1740
	caaaatgata	ctcagaagca	atcttctgaa	gaacagaaca	ctggaatatt	acacgatgag	1800
45	attctgattc	atgaagaaaa	gcagatagaa	gtggttgaaa	aaatgaattc	tgagcttctc	1860
	cttagttgta	agaaagaaaa	agacatcttg	catgaaaata	gtacgttgcg	ggaagaaatt	1920
	gccatgctaa	gactggagct	agacacaatg	aaacatcaga	gccagctaaa	aaaaaaaaaa	1980
	aaaaaaaaaa	aaaaaaaaaa					2000

50 <210> 7
 <211> 2040
 <212> DNA
 <213> Homo sapien

55 <400> 7

EP 1 272 668 B1

atggtggttg	aggttgattc	catgccggt	gcctcttctg	tgaagaagcc	atttgggtctc	60
aggagcaaga	tgggcaagt	gtgctgccgt	tgcttcccct	gctgcaggga	gagcggcaag	120
agcaacgtgg	gcacttctgg	agaccacgac	gactctgcta	tgaagacact	caggagcaag	180

5						
10						
15						
20						
25						
30						
35						

<210> 8
 <211> 384
 <212> PRT
 <213> Homo sapien

 <400> 8

45

50

55

EP 1 272 668 B1

Met Val Val Glu Val Asp Ser Met Pro Ala Ala Ser Ser Val Lys Lys
1 5 10 15
Pro Phe Gly Leu Arg Ser Lys Met Gly Lys Trp Cys Cys Arg Cys Phe
20 25 30
5 Pro Cys Cys Arg Glu Ser Gly Lys Ser Asn Val Gly Thr Ser Gly Asp
35 40 45
His Asp Asp Ser Ala Met Lys Thr Leu Arg Ser Lys Met Gly Lys Trp
50 55 60
10 Cys Arg His Cys Phe Pro Cys Cys Arg Gly Ser Gly Lys Ser Asn Val
65 70 75 80
Gly Ala Ser Gly Asp His Asp Asp Ser Ala Met Lys Thr Leu Arg Asn
85 90 95
Lys Met Gly Lys Trp Cys Cys His Cys Phe Pro Cys Cys Arg Gly Ser
100 105 110
15 Gly Lys Ser Lys Val Gly Ala Trp Gly Asp Tyr Asp Asp Ser Ala Phe
115 120 125
Met Glu Pro Arg Tyr His Val Arg Gly Glu Asp Leu Asp Lys Leu His
130 135 140
Arg Ala Ala Trp Trp Gly Lys Val Pro Arg Lys Asp Leu Ile Val Met
145 150 155 160
20

Leu Arg Asp Thr Asp Val Asn Lys Lys Asp Lys Gln Lys Arg Thr Ala
165 170 175
25 Leu His Leu Ala Ser Ala Asn Gly Asn Ser Glu Val Val Lys Leu Leu
180 185 190
Leu Asp Arg Arg Cys Gln Leu Asn Val Leu Asp Asn Lys Lys Arg Thr
195 200 205
Ala Leu Ile Lys Ala Val Gln Cys Gln Glu Asp Glu Cys Ala Leu Met
210 215 220
30 Leu Leu Glu His Gly Thr Asp Pro Asn Ile Pro Asp Glu Tyr Gly Asn
225 230 235 240
Thr Thr Leu His Tyr Ala Ile Tyr Asn Glu Asp Lys Leu Met Ala Lys
245 250 255
Ala Leu Leu Leu Tyr Gly Ala Asp Ile Glu Ser Lys Asn Lys His Gly
260 265 270
35 Leu Thr Pro Leu Leu Leu Gly Val His Glu Gln Lys Gln Gln Val Val
275 280 285
Lys Phe Leu Ile Lys Lys Lys Ala Asn Leu Asn Ala Leu Asp Arg Tyr
290 295 300
40 Gly Arg Thr Ala Leu Ile Leu Ala Val Cys Cys Gly Ser Ala Ser Ile
305 310 315 320
Val Ser Leu Leu Leu Glu Gln Asn Ile Asp Val Ser Ser Gln Asp Leu
325 330 335
Ser Gly Gln Thr Ala Arg Glu Tyr Ala Val Ser Ser His His His Val
340 345 350
45 Ile Cys Gln Leu Leu Ser Asp Tyr Lys Glu Lys Gln Met Leu Lys Ile
355 360 365
Ser Ser Glu Asn Ser Asn Pro Glu Asn Val Ser Arg Thr Arg Asn Lys
370 375 380

50 <210> 9
<211> 656
<212> PRT
<213> Homo sapien
55 <400> 9

EP 1 272 668 B1

	Met	Val	Val	Glu	Val	Asp	Ser	Met	Pro	Ala	Ala	Ser	Ser	Val	Lys	Lys
	1				5					10					15	
	Pro	Phe	Gly	Leu	Arg	Ser	Lys	Met	Gly	Lys	Trp	Cys	Cys	Arg	Cys	Phe
				20					25					30		
5	Pro	Cys	Cys	Arg	Glu	Ser	Gly	Lys	Ser	Asn	Val	Gly	Thr	Ser	Gly	Asp
			35					40					45			
	His	Asp	Asp	Ser	Ala	Met	Lys	Thr	Leu	Arg	Ser	Lys	Met	Gly	Lys	Trp
		50					55					60				
	Cys	Arg	His	Cys	Phe	Pro	Cys	Cys	Arg	Gly	Ser	Gly	Lys	Ser	Asn	Val
10	65					70				75					80	
	Gly	Ala	Ser	Gly	Asp	His	Asp	Asp	Ser	Ala	Met	Lys	Thr	Leu	Arg	Asn
					85					90					95	
	Lys	Met	Gly	Lys	Trp	Cys	Cys	His	Cys	Phe	Pro	Cys	Cys	Arg	Gly	Ser
				100					105					110		
	Gly	Lys	Ser	Lys	Val	Gly	Ala	Trp	Gly	Asp	Tyr	Asp	Asp	Ser	Ala	Phe
15			115					120					125			
	Met	Glu	Pro	Arg	Tyr	His	Val	Arg	Gly	Glu	Asp	Leu	Asp	Lys	Leu	His
		130					135					140				
	Arg	Ala	Ala	Trp	Trp	Gly	Lys	Val	Pro	Arg	Lys	Asp	Leu	Ile	Val	Met
	145					150					155				160	
20	Leu	Arg	Asp	Thr	Asp	Val	Asn	Lys	Lys	Asp	Lys	Gln	Lys	Arg	Thr	Ala
					165					170					175	
	Leu	His	Leu	Ala	Ser	Ala	Asn	Gly	Asn	Ser	Glu	Val	Val	Lys	Leu	Leu

					180					185				190			
	Leu	Asp	Arg	Arg	Cys	Gln	Leu	Asn	Val	Leu	Asp	Asn	Lys	Lys	Arg	Thr	
			195					200					205				
5	Ala	Leu	Ile	Lys	Ala	Val	Gln	Cys	Gln	Glu	Asp	Glu	Cys	Ala	Leu	Met	
		210					215					220					
	Leu	Leu	Glu	His	Gly	Thr	Asp	Pro	Asn	Ile	Pro	Asp	Glu	Tyr	Gly	Asn	
	225					230					235					240	
	Thr	Thr	Leu	His	Tyr	Ala	Ile	Tyr	Asn	Glu	Asp	Lys	Leu	Met	Ala	Lys	
				245						250					255		
10	Ala	Leu	Leu	Leu	Tyr	Gly	Ala	Asp	Ile	Glu	Ser	Lys	Asn	Lys	His	Gly	
			260						265					270			
	Leu	Thr	Pro	Leu	Leu	Leu	Gly	Val	His	Glu	Gln	Lys	Gln	Gln	Val	Val	
		275						280					285				
	Lys	Phe	Leu	Ile	Lys	Lys	Lys	Ala	Asn	Leu	Asn	Ala	Leu	Asp	Arg	Tyr	
15		290					295				300						
	Gly	Arg	Thr	Ala	Leu	Ile	Leu	Ala	Val	Cys	Cys	Gly	Ser	Ala	Ser	Ile	
	305					310					315					320	
	Val	Ser	Leu	Leu	Leu	Glu	Gln	Asn	Ile	Asp	Val	Ser	Ser	Gln	Asp	Leu	
					325					330					335		
20	Ser	Gly	Gln	Thr	Ala	Arg	Glu	Tyr	Ala	Val	Ser	Ser	His	His	His	Val	
				340					345					350			
	Ile	Cys	Gln	Leu	Leu	Ser	Asp	Tyr	Lys	Glu	Lys	Gln	Met	Leu	Lys	Ile	
			355					360					365				
	Ser	Ser	Glu	Asn	Ser	Asn	Pro	Glu	Gln	Asp	Leu	Lys	Leu	Thr	Ser	Glu	
		370				375					380						
25	Glu	Glu	Ser	Gln	Arg	Phe	Lys	Gly	Ser	Glu	Asn	Ser	Gln	Pro	Glu	Lys	
						390					395					400	
	Met	Ser	Gln	Glu	Pro	Glu	Ile	Asn	Lys	Asp	Gly	Asp	Arg	Glu	Val	Glu	
					405					410					415		
	Glu	Glu	Met	Lys	Lys	His	Glu	Ser	Asn	Asn	Val	Gly	Leu	Leu	Glu	Asn	
			420						425					430			
30	Leu	Thr	Asn	Gly	Val	Thr	Ala	Gly	Asn	Gly	Asp	Asn	Gly	Leu	Ile	Pro	
			435					440					445				
	Gln	Arg	Lys	Ser	Arg	Thr	Pro	Glu	Asn	Gln	Gln	Phe	Pro	Asp	Asn	Glu	
		450				455						460					
	Ser	Glu	Glu	Tyr	His	Arg	Ile	Cys	Glu	Leu	Val	Ser	Asp	Tyr	Lys	Glu	
35		465				470				475						480	
	Lys	Gln	Met	Pro	Lys	Tyr	Ser	Ser	Glu	Asn	Ser	Asn	Pro	Glu	Gln	Asp	
					485					490					495		
	Leu	Lys	Leu	Thr	Ser	Glu	Glu	Glu	Ser	Gln	Arg	Leu	Glu	Gly	Ser	Glu	
			500					505					510				
40	Asn	Gly	Gln	Pro	Glu	Leu	Glu	Asn	Phe	Met	Ala	Ile	Glu	Glu	Met	Lys	
		515						520					525				
	Lys	His	Gly	Ser	Thr	His	Val	Gly	Phe	Pro	Glu	Asn	Leu	Thr	Asn	Gly	
		530				535						540					
	Ala	Thr	Ala	Gly	Asn	Gly	Asp	Asp	Gly	Leu	Ile	Pro	Pro	Arg	Lys	Ser	
		545				550				555						560	
45	Arg	Thr	Pro	Glu	Ser	Gln	Gln	Phe	Pro	Asp	Thr	Glu	Asn	Glu	Glu	Tyr	
					565					570					575		
	His	Ser	Asp	Glu	Gln	Asn	Asp	Thr	Gln	Lys	Gln	Phe	Cys	Glu	Glu	Gln	
				580				585					590				
	Asn	Thr	Gly	Ile	Leu	His	Asp	Glu	Ile	Leu	Ile	His	Glu	Glu	Lys	Gln	
		595					600					605					
50	Ile	Glu	Val	Val	Glu	Lys	Met	Asn	Ser	Glu	Leu	Ser	Leu	Ser	Cys	Lys	
		610				615						620					
	Lys	Glu	Lys	Asp	Ile	Leu	His	Glu	Asn	Ser	Thr	Leu	Arg	Glu	Glu	Ile	
		625				630					635					640	
	Ala	Met	Leu	Arg	Leu	Glu	Leu	Asp	Thr	Met	Lys	His	Gln	Ser	Gln	Leu	

EP 1 272 668 B1

645

650

655

5 <210> 10
 <211> 671
 <212> PRT
 <213> Homo sapien

10 <400> 10

	Met	Val	Val	Glu	Val	Asp	Ser	Met	Pro	Ala	Ala	Ser	Ser	Val	Lys	Lys
	1				5				10						15	
15	Pro	Phe	Gly	Leu	Arg	Ser	Lys	Met	Gly	Lys	Trp	Cys	Cys	Arg	Cys	Phe
				20					25					30		
	Pro	Cys	Cys	Arg	Glu	Ser	Gly	Lys	Ser	Asn	Val	Gly	Thr	Ser	Gly	Asp
		35						40					45			
	His	Asp	Asp	Ser	Ala	Met	Lys	Thr	Leu	Arg	Ser	Lys	Met	Gly	Lys	Trp
	50						55					60				
20	Cys	Arg	His	Cys	Phe	Pro	Cys	Cys	Arg	Gly	Ser	Gly	Lys	Ser	Asn	Val
	65					70				75					80	
	Gly	Ala	Ser	Gly	Asp	His	Asp	Asp	Ser	Ala	Met	Lys	Thr	Leu	Arg	Asn
					85					90					95	
	Lys	Met	Gly	Lys	Trp	Cys	Cys	His	Cys	Phe	Pro	Cys	Cys	Arg	Gly	Ser
				100					105					110		
25	Gly	Lys	Ser	Lys	Val	Gly	Ala	Trp	Gly	Asp	Tyr	Asp	Asp	Ser	Ala	Phe
			115					120					125			
	Met	Glu	Pro	Arg	Tyr	His	Val	Arg	Gly	Glu	Asp	Leu	Asp	Lys	Leu	His
	130						135					140				
	Arg	Ala	Ala	Trp	Trp	Gly	Lys	Val	Pro	Arg	Lys	Asp	Leu	Ile	Val	Met
30	145					150					155				160	
	Leu	Arg	Asp	Thr	Asp	Val	Asn	Lys	Lys	Asp	Lys	Gln	Lys	Arg	Thr	Ala
					165					170					175	
	Leu	His	Leu	Ala	Ser	Ala	Asn	Gly	Asn	Ser	Glu	Val	Val	Lys	Leu	Leu
				180					185					190		
35	Leu	Asp	Arg	Arg	Cys	Gln	Leu	Asn	Val	Leu	Asp	Asn	Lys	Lys	Arg	Thr
			195					200					205			
	Ala	Leu	Ile	Lys	Ala	Val	Gln	Cys	Gln	Glu	Asp	Glu	Cys	Ala	Leu	Met
	210						215					220				
	Leu	Leu	Glu	His	Gly	Thr	Asp	Pro	Asn	Ile	Pro	Asp	Glu	Tyr	Gly	Asn
	225					230					235				240	
40	Thr	Thr	Leu	His	Tyr	Ala	Ile	Tyr	Asn	Glu	Asp	Lys	Leu	Met	Ala	Lys
					245					250					255	
	Ala	Leu	Leu	Leu	Tyr	Gly	Ala	Asp	Ile	Glu	Ser	Lys	Asn	Lys	His	Gly
				260					265					270		
	Leu	Thr	Pro	Leu	Leu	Leu	Gly	Val	His	Glu	Gln	Lys	Gln	Gln	Val	Val
			275					280					285			
45	Lys	Phe	Leu	Ile	Lys	Lys	Lys	Ala	Asn	Leu	Asn	Ala	Leu	Asp	Arg	Tyr
	290						295					300				
	Gly	Arg	Thr	Ala	Leu	Ile	Leu	Ala	Val	Cys	Cys	Gly	Ser	Ala	Ser	Ile
	305					310					315					320
	Val	Ser	Leu	Leu	Leu	Glu	Gln	Asn	Ile	Asp	Val	Ser	Ser	Gln	Asp	Leu
					325					330					335	
50	Ser	Gly	Gln	Thr	Ala	Arg	Glu	Tyr	Ala	Val	Ser	Ser	His	His	His	Val
				340					345					350		
	Ile	Cys	Gln	Leu	Leu	Ser	Asp	Tyr	Lys	Glu	Lys	Gln	Met	Leu	Lys	Ile
			355					360					365			
	Ser	Ser	Glu	Asn	Ser	Asn	Pro	Glu	Gln	Asp	Leu	Lys	Leu	Thr	Ser	Glu
	370						375					380				
55	Glu	Glu	Ser	Gln	Arg	Phe	Lys	Gly	Ser	Glu	Asn	Ser	Gln	Pro	Glu	Lys
	385					390					395					400

EP 1 272 668 B1

Met Ser Gln Glu Pro Glu Ile Asn Lys Asp Gly Asp Arg Glu Val Glu
405 410 415
5 Glu Glu Met Lys Lys His Glu Ser Asn Asn Val Gly Leu Leu Glu Asn
420 425 430
Leu Thr Asn Gly Val Thr Ala Gly Asn Gly Asp Asn Gly Leu Ile Pro
435 440 445
Gln Arg Lys Ser Arg Thr Pro Glu Asn Gln Gln Phe Pro Asp Asn Glu
450 455 460
10 Ser Glu Glu Tyr His Arg Ile Cys Glu Leu Val Ser Asp Tyr Lys Glu
465 470 475 480
Lys Gln Met Pro Lys Tyr Ser Ser Glu Asn Ser Asn Pro Glu Gln Asp
485 490 495
Leu Lys Leu Thr Ser Glu Glu Glu Ser Gln Arg Leu Glu Gly Ser Glu
500 505 510
15 Asn Gly Gln Pro Glu Lys Arg Ser Gln Glu Pro Glu Ile Asn Lys Asp
515 520 525
Gly Asp Arg Glu Leu Glu Asn Phe Met Ala Ile Glu Glu Met Lys Lys
530 535 540
His Gly Ser Thr His Val Gly Phe Pro Glu Asn Leu Thr Asn Gly Ala
545 550 555 560
20 Thr Ala Gly Asn Gly Asp Asp Gly Leu Ile Pro Pro Arg Lys Ser Arg
565 570 575
Thr Pro Glu Ser Gln Gln Phe Pro Asp Thr Glu Asn Glu Glu Tyr His
580 585 590
Ser Asp Glu Gln Asn Asp Thr Gln Lys Gln Phe Cys Glu Glu Gln Asn
595 600 605
25 Thr Gly Ile Leu His Asp Glu Ile Leu Ile His Glu Glu Lys Gln Ile
610 615 620
Glu Val Val Glu Lys Met Asn Ser Glu Leu Ser Leu Ser Cys Lys Lys
625 630 635 640
30 Glu Lys Asp Ile Leu His Glu Asn Ser Thr Leu Arg Glu Glu Ile Ala
645 650 655
Met Leu Arg Leu Glu Leu Asp Thr Met Lys His Gln Ser Gln Leu
660 665 670

<210> 11
35 <211> 800
<212> DNA
<213> Homo sapien

<400> 11

40
atkagcttcc gcttctgaca acactagaga tccctcccct ccctcagggt atggccctcc 60
acttcatttt tggtagataa catctttata ggacaggggt aaaatcccaa tactaacagg 120
agaatgctta ggactctaac aggtttttga gaatgtgtg gtaagggccca ctcaatccaa 180
45 tttttcttgg tcctccttgt ggtctaggag gacaggcaag ggtgcagatt ttcaagaatg 240
catcagtaag ggccactaaa tccgaccttc ctcgttcctc cttgtggtct gggaggaaaa 300
ctagtgtttc tgttgctgtg tcagttagca caactattcc gatcagcagg gtccaggggac 360
cactgcaggt tcttgggcag ggggagaaac aaaacaaacc aaaaccatgg gcrgttttgt 420
ctttcagatg ggaaacactc aggcatacaac aggtcacct ttgaaatgca tcctaagcca 480
atgggacaaa tttgaccac aaaccctgga aaaagagggtg gctcattttt tttgcactat 540
50 ggcttggccc caacattctc tctctgatgg ggaaaaatgg ccacctgagg gaagtacaga 600
ttacaatact atcctgcagc ttgacctttt ctgtaagagg gaaggcaaat ggagtgaat 660
accttatgtc caagctttct tttcattgaa ggagaataca ctatgcaaag cttgaaattt 720
acatccaca ggaggacctc tcagcttacc cccatatacct agcctcccta tagctcccct 780
tcctattagt gataagcctc 800

55 <210> 12
<211> 102
<212> PRT

EP 1 272 668 B1

<213> Homo sapien

<220>

<221> VARIANT

5 <222> (1)...(102)

<223> Xaa = Any Amino Acid

<400> 12

10

15

20

```

Met Gly Xaa Phe Val Phe Gln Met Gly Asn Thr Gln Ala Ser Thr Gly
 1      5      10      15
Ser Pro Leu Lys Cys Ile Leu Ser Gln Trp Asp Lys Phe Asp Pro Gln
 20      25      30
Thr Leu Glu Lys Glu Val Ala His Phe Phe Cys Thr Met Ala Trp Pro
 35      40      45
Gln His Ser Leu Ser Asp Gly Glu Lys Trp Pro Pro Glu Gly Ser Thr
 50      55      60
Asp Tyr Asn Thr Ile Leu Gln Leu Asp Leu Phe Cys Lys Arg Glu Gly
 65      70      75      80
Lys Trp Ser Glu Ile Pro Tyr Val Gln Ala Phe Phe Ser Leu Lys Glu
 85      90      95
Asn Thr Leu Cys Lys Ala
100

```

25

<210> 13

<211> 1206

<212> DNA

<213> Homo sapien

30

<400> 13

35

40

45

50

```

ggcacgagga agttttgtgt actgaaaaag aaactgtcag aagcaaaaga aataaaatca      60
cagttagaga accaaaaagt taaatgggaa caagagctct gcagtgtgag gtttctcaca      120
ctcatgaaaa tgaaaattat ctcttacatg aaaattgcat gttgaaaaag gaaattgccca      180
tgctaaaact ggaaatagcc acactgaaac accaatacca ggaaaaggaa aataaatact      240
ttgaggacat taagatttta aaagaaaaga atgctgaact tcagatgacc ctaaaactga      300
aagagggaatc attaactaaa agggcatctc aatatagtg ggcagcttaaa gttctgatag      360
ctgagaacac aatgctcact tctaaattga aggaaaaaca agacaaagaa atactagagg      420
cagaaattga atcacaccat cctagactgg cttctgctgt acaagacat gatcaaattg      480
tgacatcaag aaaaagtcaa gaacctgctt tccacattgc aggagatgct tgtttgcaaa      540
gaaaaatgaa tgttgatgtg agtagtacga tatataacaa tgagggtgctc catcaaccac      600
tttctgaagc tcaaaggaaa tccaaaagcc taaaaattaa tctcaattat gccggagatg      660
ctctaagaga aaatacattg gtttcagaac atgcacaaag agaccaacgt gaaacacagt      720
gtcaaatgaa ggaagctgaa cacatgtatc aaaacgaaca agataatgtg aacaacaca      780
ctgaacagca ggagtctcta gatcagaaat tatttcaact acaaagcaaa aatatgtggc      840
ttcaacagca attagttcat gcacataaga aagctgacaa caaaagcaag ataacaattg      900
atattcattt tcttgagagg aaaatgcaac atcatctcct aaaagagaaa aatgaggaga      960
tatttaatta caataacat ttaaaaaacc gtatatatca atatgaaaa gagaaagcag      1020
aaacagaagt tatataatag tataacactg ccaaggagcg gattatctca tcttcacct      1080
gtaattccag tgtttgtcac gtggttgttg aataaatgaa taaagaatga gaaaaccaga      1140
agctctgata cataatcata atgataatta tttcaatgca caactacggg tgggtgctgct      1200
cgtgcc
1206

```

55

<210> 14

<211> 317

<212> PRT

<213> Homo sapien

<400> 14

5 Met Gly Thr Arg Ala Leu Gln Cys Glu Val Ser His Thr His Glu Asn
 1 5 10 15
 Glu Asn Tyr Leu Leu His Glu Asn Cys Met Leu Lys Lys Glu Ile Ala
 20 25 30
 Met Leu Lys Leu Glu Ile Ala Thr Leu Lys His Gln Tyr Gln Glu Lys
 35 40 45
 10 Glu Asn Lys Tyr Phe Glu Asp Ile Lys Ile Leu Lys Glu Lys Asn Ala
 50 55 60
 Glu Leu Gln Met Thr Leu Lys Leu Lys Glu Glu Ser Leu Thr Lys Arg
 65 70 75 80
 Ala Ser Gln Tyr Ser Gly Gln Leu Lys Val Leu Ile Ala Glu Asn Thr
 85 90 95
 15 Met Leu Thr Ser Lys Leu Lys Glu Lys Gln Asp Lys Glu Ile Leu Glu
 100 105 110
 Ala Glu Ile Glu Ser His His Pro Arg Leu Ala Ser Ala Val Gln Asp
 115 120 125
 His Asp Gln Ile Val Thr Ser Arg Lys Ser Gln Glu Pro Ala Phe His
 130 135 140
 20 Ile Ala Gly Asp Ala Cys Leu Gln Arg Lys Met Asn Val Asp Val Ser
 145 150 155 160
 Ser Thr Ile Tyr Asn Asn Glu Val Leu His Gln Pro Leu Ser Glu Ala
 165 170 175
 Gln Arg Lys Ser Lys Ser Leu Lys Ile Asn Leu Asn Tyr Ala Gly Asp
 180 185 190
 25 Ala Leu Arg Glu Asn Thr Leu Val Ser Glu His Ala Gln Arg Asp Gln
 195 200 205
 Arg Glu Thr Gln Cys Gln Met Lys Glu Ala Glu His Met Tyr Gln Asn
 210 215 220
 Glu Gln Asp Asn Val Asn Lys His Thr Glu Gln Gln Glu Ser Leu Asp
 225 230 235 240
 30 Gln Lys Leu Phe Gln Leu Gln Ser Lys Asn Met Trp Leu Gln Gln Gln
 245 250 255
 Leu Val His Ala His Lys Lys Ala Asp Asn Lys Ser Lys Ile Thr Ile
 260 265 270
 35 Asp Ile His Phe Leu Glu Arg Lys Met Gln His His Leu Leu Lys Glu
 275 280 285
 Lys Asn Glu Glu Ile Phe Asn Tyr Asn Asn His Leu Lys Asn Arg Ile
 290 295 300
 Tyr Gln Tyr Glu Lys Glu Lys Ala Glu Thr Glu Val Ile
 305 310 315

<210> 15

<211> 1665

<212> DNA

<213> Homo sapien

<400> 15

50 gcaaaactttc aagcagagcc tcccgagaag ccatctgcct tcgagcctgc cattgaaatg 60
 caaaagtctg ttccaaataa agccttgga ttgaagaatg aacaaacatt gagagcagat 120
 cagatgttcc cttcagaatc aaaacaaaag aaggttgaag aaaattcttg ggattctgag 180
 agtctccgtg agactgtttc acagaaggat gtgtgtgtac ccaaggctac acatcaaaaa 240
 gaaatggata aaataagtgg aaaattagaa gattcaacta gcctatcaaa aatcttggat 300
 acagttcatt cttgtgaaag agcaagggaa cttcaaaaag atcactgtga acaacgtaca 360
 ggaaaaatgg aacaaatgaa aaagaagttt tgtgtactga aaaagaaact gtcagaagca 420
 55 aaagaaataa aatcacagtt agagaacc aaagttaa atggaacaaga gctctgcagt 480
 gtgaggtttc tcacactcat gaaaatgaaa attatctctt acatgaaaat tgcattgtga 540
 aaaaggaaat tgccatgcta aaactggaaa tagccacact gaaacaccaa taccaggaaa 600
 aggaaaataa atactttgag gacattaaga ttttaaaaga aaagaatgct gaacttcaga 660

EP 1 272 668 B1

	tgaccctaaa	actgaaagag	gaatcattaa	ctaaaagggc	atctcaatat	agtgggcagc	720
	ttaaagtctt	gatagctgag	aacacaatgc	tcacttctaa	attgaaggaa	aaacaagaca	780
	aagaaatact	agaggcagaa	attgaatcac	accatcctag	actggcttct	gctgtacaag	840
5	accatgatca	aattgtgaca	tcaagaaaaa	gtcaagaacc	tgctttccac	attgcaggag	900
	atgcttggtt	gcaaagaaaa	atgaatgttg	atgtgagtag	tacgatatat	aacaatgagg	960
	tgctccatca	accactttct	gaagctcaaa	ggaaatccaa	aagcctaaaa	attaatctca	1020
	attatgccgg	agatgctcta	agagaaaata	cattggtttc	agaacatgca	caaagagacc	1080
	aacgtgaaac	acagtgtcaa	atgaaggaag	ctgaacacat	gtatcaaaac	gaacaagata	1140
10	atgtgaacaa	acacactgaa	cagcaggagt	ctctagatca	gaaattattt	caactacaaa	1200
	gcaaaaatat	gtggcttcaa	cagcaattag	ttcatgcaca	taagaaagct	gacaacaaaa	1260
	gcaagataac	aattgatatt	cattttcttg	agaggaaaat	gcaacatcat	ctcctaaaaa	1320
	agaaaaatga	ggagatat	aattacaata	accatttaaa	aaaccgtata	tatcaatatg	1380
	aaaaagagaa	agcagaaaca	gaaaactcat	gagagacaag	cagtaagaaa	cttcttttgg	1440
	agaaacaaca	gaccagatct	ttactcacia	ctcatgctag	gaggccagtc	ctagcattac	1500
15	cttatgttga	aaatcttacc	aatagtctgt	gtcaacagaa	tacttatttt	agaagaaaaa	1560
	ttcatgattt	cttcctgaag	cctgggcgac	agagcgagac	tctgtctcaa	aaaaaaaaaa	1620
	aaaaaaagaa	agaaagaaat	gcctgtgctt	acttcgcttc	ccagg		1665

<210> 16

<211> 179

<212> PRT

<213> Homo sapien

<400> 16

	Ala	Asn	Phe	Gln	Ala	Glu	Pro	Pro	Glu	Lys	Pro	Ser	Ala	Phe	Glu	Pro
	1				5					10					15	
	Ala	Ile	Glu	Met	Gln	Lys	Ser	Val	Pro	Asn	Lys	Ala	Leu	Glu	Leu	Lys
				20						25					30	
30	Asn	Glu	Gln	Thr	Leu	Arg	Ala	Asp	Gln	Met	Phe	Pro	Ser	Glu	Ser	Lys
				35						40					45	
	Gln	Lys	Lys	Val	Glu	Glu	Asn	Ser	Trp	Asp	Ser	Glu	Ser	Leu	Arg	Glu
				50						55					60	
	Thr	Val	Ser	Gln	Lys	Asp	Val	Cys	Val	Pro	Lys	Ala	Thr	His	Gln	Lys
						70						75				80
35	Glu	Met	Asp	Lys	Ile	Ser	Gly	Lys	Leu	Glu	Asp	Ser	Thr	Ser	Leu	Ser
					85						90				95	
	Lys	Ile	Leu	Asp	Thr	Val	His	Ser	Cys	Glu	Arg	Ala	Arg	Glu	Leu	Gln
				100						105					110	
	Lys	Asp	His	Cys	Glu	Gln	Arg	Thr	Gly	Lys	Met	Glu	Gln	Met	Lys	Lys
				115						120					125	
40	Lys	Phe	Cys	Val	Leu	Lys	Lys	Lys	Leu	Ser	Glu	Ala	Lys	Glu	Ile	Lys
				130						135					140	
	Ser	Gln	Leu	Glu	Asn	Gln	Lys	Val	Lys	Trp	Glu	Gln	Glu	Leu	Cys	Ser
					150							155				160
45	Val	Arg	Phe	Leu	Thr	Leu	Met	Lys	Met	Lys	Ile	Ile	Ser	Tyr	Met	Lys
					165					170					175	
	Ile	Ala	Cys													

<210> 17

<211> 1681

<212> DNA

<213> Homo sapien

<400> 17

55

gatacagtca	ttcttgtgaa	agagcaagg	aacttcaaaa	agatcactgt	gaacaacgta	60
caggaaaaat	ggaacaaatg	aaaaagaagt	tttgtgtact	gaaaaagaaa	ctgtcagaag	120
caaaagaaat	aaaatcacag	ttagagaacc	aaaaagttaa	atgggaacaa	gagctctgca	180

5						
	gtgtgagatt	gactttaaac	caagaagaag	agaagagaag	aatgcccgat	atattaaatg 240
	aaaaaattag	ggaagaatta	ggaagaatcg	aagagcagca	taggaaagag	ttagaagtga 300
	aacaacaact	tgaacaggct	ctcagaatac	aagatataga	attgaagagt	gtagaaagta 360
10	atgtgaatca	ggtttctcac	actcatgaaa	atgaaaatta	tctcttacct	gaaaattgca 420
	tggtgaaaaa	ggaaattgcc	atgctaaaaac	tggaataagc	cacactgaaa	caccaatacc 480
	aggaaaagga	aaataaatac	tttgaggaca	ttaagatttt	aaaagaaaag	aatgctgaac 540
	ttcagatgac	cctaaaactg	aaagaggaat	cattaactaa	aagggcatct	caatatagtg 600
	ggcagcttaa	agttctgata	gctgagaaca	caatgctcac	ttctaaattg	aaggaaaaac 660
15	aagacaaaga	aatactagag	gcagaaattg	aatcacacca	tcctagactg	gcttctgctg 720
	tacaagacca	tgatcaaatt	gtgacatcaa	gaaaaagtca	agaacctgct	ttccacattg 780
	caggagatgc	ttgtttgcaa	agaaaaatga	atgttgatgt	gagtagtacg	atatataaca 840
	atgaggtgct	ccatcaacca	ctttctgaag	ctcaaaggaa	atccaaaagc	ctaaaaatta 900
	atctcaatta	tgccggagat	gctctaagag	aaaatacatt	ggtttcagaa	catgcacaaa 960
	gagaccaacg	tgaaacacag	tgtcaaatga	aggaagctga	acacatgtat	caaacgaac 1020
20	aagataatgt	gaacaaacac	actgaacagc	aggagtctct	agatcagaaa	ttatttcaac 1080
	tacaaagcaa	aaatatgtgg	cttcaacagc	aattagttca	tgacacataag	aaagctgaca 1140
	acaaaagcaa	gataacaatt	gatattcatt	ttcttgagag	gaaaatgcaa	catcatctcc 1200
	taaaagagaa	aaatgaggag	atattttaatt	acaataacca	tttaaaaaac	cgtatatatc 1260
	aatatgaaaa	agagaaagca	gaaacagaaa	actcatgaga	gacaagcagt	aagaaacttc 1320
	ttttggagaa	acaacagacc	agatctttac	tcacaactca	tgctaggagg	ccagtcctag 1380
25	cattaccta	tggtgaaaaa	tcttaccaat	agtctgtgtc	aacagaatac	ttattttaga 1440
	agaaaaattc	atgatttctt	cctgaagcct	acagacataa	aataacagtg	tgaagaatta 1500
	cttggtcacg	aattgcataa	aagctgccca	ggatttccat	ctaccctgga	tgatgccgga 1560
	gacatcattc	aatccaacca	gaatctcgct	ctgtcactca	ggctggagtg	cagtgggcgc 1620
	aatctcggct	cactgcaact	ctgcctccca	ggttcacgcc	attctctggc	acagcctccc 1680
30	g					1681

<210> 18

<211> 432

<212> PRT

35 <213> Homo sapien

<400> 18

40

45

50

55

EP 1 272 668 B1

Asp Thr Val His Ser Cys Glu Arg Ala Arg Glu Leu Gln Lys Asp His
 1 5 10 15
 Cys Glu Gln Arg Thr Gly Lys Met Glu Gln Met Lys Lys Lys Phe Cys
 20 25 30
 Val Leu Lys Lys Lys Leu Ser Glu Ala Lys Glu Ile Lys Ser Gln Leu
 35 40 45
 Glu Asn Gln Lys Val Lys Trp Glu Gln Glu Leu Cys Ser Val Arg Leu
 50 55 60
 Thr Leu Asn Gln Glu Glu Glu Lys Arg Arg Asn Ala Asp Ile Leu Asn
 65 70 75 80
 Glu Lys Ile Arg Glu Glu Leu Gly Arg Ile Glu Glu Gln His Arg Lys
 85 90 95
 Glu Leu Glu Val Lys Gln Gln Leu Glu Gln Ala Leu Arg Ile Gln Asp
 100 105 110
 Ile Glu Leu Lys Ser Val Glu Ser Asn Leu Asn Gln Val Ser His Thr
 115 120 125
 His Glu Asn Glu Asn Tyr Leu Leu His Glu Asn Cys Met Leu Lys Lys
 130 135 140
 Glu Ile Ala Met Leu Lys Leu Glu Ile Ala Thr Leu Lys His Gln Tyr
 145 150 155 160
 Gln Glu Lys Glu Asn Lys Tyr Phe Glu Asp Ile Lys Ile Leu Lys Glu
 165 170 175
 Lys Asn Ala Glu Leu Gln Met Thr Leu Lys Leu Lys Glu Glu Ser Leu
 180 185 190
 Thr Lys Arg Ala Ser Gln Tyr Ser Gly Gln Leu Lys Val Leu Ile Ala
 195 200 205
 Glu Asn Thr Met Leu Thr Ser Lys Leu Lys Glu Lys Gln Asp Lys Glu
 210 215 220
 Ile Leu Glu Ala Glu Ile Glu Ser His His Pro Arg Leu Ala Ser Ala
 225 230 235 240
 Val Gln Asp His Asp Gln Ile Val Thr Ser Arg Lys Ser Gln Glu Pro
 245 250 255
 Ala Phe His Ile Ala Gly Asp Ala Cys Leu Gln Arg Lys Met Asn Val
 260 265 270
 Asp Val Ser Ser Thr Ile Tyr Asn Asn Glu Val Leu His Gln Pro Leu
 275 280 285
 Ser Glu Ala Gln Arg Lys Ser Lys Ser Leu Lys Ile Asn Leu Asn Tyr
 290 295 300
 Ala Gly Asp Ala Leu Arg Glu Asn Thr Leu Val Ser Glu His Ala Gln
 305 310 315 320
 Arg Asp Gln Arg Glu Thr Gln Cys Gln Met Lys Glu Ala Glu His Met
 325 330 335
 Tyr Gln Asn Glu Gln Asp Asn Val Asn Lys His Thr Glu Gln Gln Glu
 340 345 350
 Ser Leu Asp Gln Lys Leu Phe Gln Leu Gln Ser Lys Asn Met Trp Leu
 355 360 365
 Gln Gln Gln Leu Val His Ala His Lys Lys Ala Asp Asn Lys Ser Lys
 370 375 380
 Ile Thr Ile Asp Ile His Phe Leu Glu Arg Lys Met Gln His His Leu
 385 390 395 400
 Leu Lys Glu Lys Asn Glu Glu Ile Phe Asn Tyr Asn Asn His Leu Lys
 405 410 415
 Asn Arg Ile Tyr Gln Tyr Glu Lys Glu Lys Ala Glu Thr Glu Asn Ser
 420 425 430

<210> 19

<211> 3681

<212> DNA

<213> Homo sapiens

<400> 19

	tccgagctga	ttacagacac	caaggaagat	gctgtaaaga	gtcagcagcc	acagccctgg	60
	ctagctggcc	ctgtgggcat	ttattagtaa	agtttttaatg	acaaaagctt	tgagtcaaca	120
5	caccgcgtggg	taattaacct	ggtcatcccc	accctggaga	gccatcctgc	ccatgggtga	180
	tcaaagaagg	aacatctgca	ggaacacctg	atgaggctgc	acccttggcg	gaaagaacac	240
	ctgacacagc	tgaaagcttg	gtggaaaaaa	cacctgatga	ggctgcaccc	ttggtggaaa	300
	gaacacctga	cacggctgaa	agcttggtgg	aaaaaacacc	tgatgaggct	gcacacctgg	360
	tgagggaac	atctgacaaa	attcaatggt	tgagaaaagc	gacatctgga	aagttcgaac	420
10	agtcagcaga	agaaacacct	agggaatta	cgagtcctgc	aaaagaaaca	tctgagaaat	480
	ttacgtggcc	agcaaaagga	agacctagga	agatcgcatg	ggagaaaaaa	gaagacacac	540
	ctagggaaat	tatgagtccc	gcaaaagaaa	catctgagaa	atttacgtgg	gcagcaaaaag	600
	gaagacctag	gaagatcgca	tgggagaaaa	aagaaacacc	tgtaaagact	ggatgcgtgg	660
	caagagtaac	atctaataaa	actaaagttt	tggaaaaagg	aagatctaag	atgattgcat	720
	gtcctacaaa	agaatcatct	acaaaagcaa	gtgccaatga	tcagaggttc	ccatcagaat	780
15	ccaaacaaga	ggaagatgaa	gaatattctt	gtgattctcg	gagtctcttt	gagagttctg	840
	caaagattca	agtgtgtata	cctgagtcct	tatatcaaaa	agtaatggag	ataaatagag	900
	aagtagaaga	gcctcctaag	aagccatctg	ccttcaagcc	tgccattgaa	atgcaaaact	960
	ctgttccaaa	taaagccttt	gaattgaaga	atgaacaaac	attgagagca	gatccgatgt	1020
	tcccaccaga	atccaaacaa	aaggactatg	aagaaaattc	ttgggattct	gagagtctct	1080
20	gtgagactgt	ttcacagaag	gatgtgtgtt	taccaaggc	tacacatcaa	aaagaaatag	1140
	ataaaataaa	tggaataatta	gaagagtctc	ctaataaaga	tggtcttctg	aaggctacct	1200
	gcggaatgaa	agtttctatt	ccaactaaag	ccttagaatt	gaaggacatg	caaactttca	1260
	aagcagagcc	tccggggaag	ccatctgcct	tcgagcctgc	cactgaaatg	caaaagtctg	1320

25

30

35

40

45

50

55

5 tcccaaataa agccttggaa ttgaaaaatg aacaaacatt gagagcagat gagatactcc 1380
 catcagaatc caaacaaaag gactatgaag aaagtctctg ggattctgag agtctctgtg 1440
 agactgtttc acagaaggat gtgtgtttac ccaaggctrc rcatcaaaaa gaaatagata 1500
 aaataaatgg aaaattagaa gggctctcctg ttaaagatgg tcttctgaag gctaactgcg 1560
 gaatgaaagt ttctattcca actaaagcct tagaattgat ggacatgcaa actttcaaaag 1620
 cagagcctcc cgagaagcca tctgccttcg agcctgccat tgaaatgcaa aagtctgttc 1680
 caaataaagc cttggaattg aagaatgaac aaacattgag agcagatgag atactcccat 1740
 cagaatccaa acaaaaggac tatgaagaaa gttcttggga ttctgagagt ctctgtgaga 1800
 10 ctgtttcaca gaaggatgtg tgtttaccba aggcctrcra tcaaaaagaa atagataaaa 1860
 taaatggaaa attagaagag tctcctgata atgatggttt tctgaaggct ccctgcagaa 1920
 tgaaagtttc tattccaact aaagccttag aattgatgga catgcaaact ttcaaagcag 1980
 agcctcccgga gaagccatct gccttcgagc ctgccattga aatgcaaaaag tctgttccaa 2040
 ataaagcctt ggaattgaag aatgaacaaa cattgagagc agatcagatg ttcccttcag 2100
 aatcaaaaaca aaagaasgtt gaagaaaatt cttgggattc tgagagtctc cgtgagactg 2160
 15 tttcacagaa ggatgtgtgt gtaccbaagg ctacacatca aaaagaaatg gataaaaata 2220
 gtggaaaatt agaagattca actagcctat caaaaatctt ggatacagtt cattcttgtg 2280
 aaagagcaag ggaacttcaa aaagatcact gtgaacaacg tacaggaaaa atggaacaaa 2340
 tgaaaaagaa gttttgtgta ctgaaaaaga aactgtcaga agcaaaagaa ataaaatcac 2400
 agttagagaa ccaaaaagtt aaatgggaac aagagctctg cagtgtgagg tttctcacac 2460
 20 tcatgaaaat gaaaattatc tcttacatga aaattgcatg ttgaaaaagg aaattgccat 2520
 gctaaaactg gaaatagcca cactgaaaca ccaataccag gaaaaggaaa ataaatactt 2580
 tgaggacatt aagattttta aagaaaagaa tgctgaactt cagatgaccc taaaactgaa 2640
 agaggaatca ttaactaaaa gggcatctca atatagtggg cagcttaaaag ttctgatagc 2700
 tgagaacaca atgctcactt ctaaattgaa ggaaaaacaa tactagaggc 2760
 agaaattgaa tcacaccatc ctagactggc ttctgctgta caagaccatg atcaaattgt 2820
 25 gacatcaaga aaaagtcaag aacctgcttt ccacattgca ggagatgctt gtttgcaaag 2880
 aaaaatgaat gttgatgtga gtagtacgat atataacaat gaggtgctcc atcaaccact 2940
 ttctgaagct caaaggaaat ccaaaagcct aaaaattaat ctcaattatg cmggagatgc 3000
 tctaagagaa aatacattgg tttcagaaca tgcacaaaga gaccaacgtg aaacacagt 3060
 tcaaatgaag gaagctgaac acatgtatca aaacgaacaa gataatgtga acaaacacac 3120
 30 tgaacagcag gagtctctag atcagaaaat atttcaacta caaagcaaaa atatgtggct 3180
 tcaacagcaa ttagtctcatg cacataagaa agctgacaac aaaagcaaga taacaattga 3240
 tattcatttt cttgagagga aaatgcaaca tcatctccta aaagagaaaa atgaggagat 3300
 atttaattac aataaccatt taaaaaaccc tatatatcaa tatgaaaaag agaaagcaga 3360
 aacagaaaac tcatgagaga caagcagtaa gaaacttctt ttggagaaac aacagaccag 3420
 atctttactc acaactcatg ctaggaggcc agtcctagca tcaccttatg ttgaaaatct 3480
 35 taccaatagt ctgtgtcaac agaatactta ttttagaaga aaaattcatg atttcttcct 3540
 gaagcctaca gacataaaat aacagtgtga agaattactt gttcacgaat tgcataaagc 3600
 tgcacaggat tcccatctac cctgatgatg cagcagacat cattcaatcc aaccagaatc 3660
 tctgtctgtc actcaggctg g 3681

40 <210> 20
 <211> 1424
 <212> DNA
 <213> Homo sapiens

45 <400> 20

50 tccgagctga ttacagacac caaggaagat gctgtaaaga gtcagcagcc acagccctgg 60
 ctagctggcc ctgtgggcat ttattagtaa agtttttaag acaaaaagctt tgagtcaaca 120
 caccctggg taattaacct ggtcatcccc accctggaga gccatcctgc ccatgggtga 180
 tcaaaagaag aacatctgca ggaacacctg atgaggctgc acccttggcg gaaagaacac 240
 ctgacacagc tgaaagcttg gtggaaaaaa cacctgatga ggctgcaccc ttggtggaag 300
 gaacacctga cacggctgaa agcttgggtg aaaaaacacc tgatgaggct gcatccttgg 360
 tggagggaac atctgacaaa attcaatgtt tggagaaagc gacatctgga aagttcgaac 420
 agtcagcaga agaaacacct agggaaatta cgagtcctgc aaaagaaaca tctgagaaat 480
 55 ttacgtggcc agcaaaagga agacctagga agatcgcatg ggagaaaaaa gaagacacac 540
 ctagggaaat tatgagctcc gcaaaaagaaa catctgagaa atttacgtgg gcagcaaaag 600
 gaagacctag gaagatcgca tgggagaaaa aagaaacacc tgtaaagact ggatgcgtgg 660

EP 1 272 668 B1

5 caagagtaac atctaataaa actaaagttt tggaaaaagg aagatctaag atgattgcat 720
gtcctacaaa agaatcatct acaaaagcaa gtgccaatga tcagaggttc ccatcagaat 780
ccaaacaaga ggaagatgaa gaatattctt gtgattctcg gagtctcttt gagagtcttg 840
caaagattca agtgtgtata cctgagtcta tatatcaaaa agtaatggag ataaatagag 900
aagtagaaga gcctcctaag aagccatctg ccttcaagcc tgccattgaa atgcaaaact 960
ctgttccaaa taaagccttt gaattgaaga atgaacaaac attgagagca gatccgatgt 1020
tcccaccaga atccaaacaa aaggactatg aagaaaattc ttgggattct gagagtctct 1080
gtgagactgt ttcacagaag gatgtgtgtt tacccaaggc tacacatcaa aaagaaatag 1140
ataaaataaa tggaaaatta gaaggtaaga accgtttttt atttaaaaat cagttgaccg 1200
aatatttctc taaactgatg aggaggggata tcctctagta gctgaagaaa attacctcct 1260
aaatgcaaac catggaaaaa aagagaagtg caatggtcgt aagttgtatg tctcatcagg 1320
tgttggcaac agactatatt gagagtgcgt aaaaggagct gaattattag tttgaattca 1380
agatattgca agacctgaga gaaaaaaaaa aaaaaaaaaa aaaa 1424

15
<210> 21
<211> 674
<212> DNA
<213> Homo sapiens
20
<400> 21

25 attccgagct gattacagac accaaggaag atgctgtaaa gagtcagcag ccacagccct 60
ggctagctgg ccctgtgggc atttattagt aaagttttaa tgacaaaagc tttgagtcaa 120
cacaccctg ggtaattaac ctgggtcatcc ccaccctgga gagccatcct gcccatgggt 180
gatcaaagaa ggaacatctg caggaacacc tgatgaggct gcacccttgg cggaaagaac 240
acctgacaca gctgaaagct tgggtgaaaa aacacctgat gaggtgcac ccttgggtgga 300
aagaacacct gacacggctg aaagcttggg ggaaaaaaca cctgatgagg ctgcatcctt 360
ggtggaggga acatctgaca aaattcaatg tttggagaaa gcgacatctg gaaagttcga 420
30 acagtcagca gaagaaacac ctagggaat tacgagtcct gcaaaagaaa catctgagaa 480
atttacgtgg ccagcaaaaag gaagacctag gaagatcgca tgggagaaaa aagatgactc 540
agttaaggca aaaaaaaaaa aaaaaaaaaa aaaaaaaaaa aaaaaaaaaa aaaaaaaaaa 600
aaaaaaaaaa aaaaaaaaaa aaaaaaaaaa aaaaaaaaaa aaaaaaaaaa aaaaaaaaaa 660
aaaaaaaaaa aaaa 674

35
<210> 22
<211> 1729
<212> DNA
40 <213> Homo sapiens

<220>
<221> unsure
<222> (11)
45 <223> n=A,T,C or G
<221> unsure
<222> (1128)
<223> n=A,T,C or G

50 <400> 22

55

EP 1 272 668 B1

5 gaaagttcga ncagtcagca gaagaaacac ctagggaat tacgagtcct gcaaaagaaa 60
 catctgagaa atttacgtgg ccagcaaaag gaagacctag gaagatcgca tgggagaaaa 120
 aagaagacac acctagggaa attatgagtc ccgcaaaaga aacatctgag aaatttacgt 180
 gggcagcaaa aggaagacct aggaagatcg catgggagaa aaaagaaaca cctgtaaaga 240
 ctggatgcgt ggcaagagta acatctaata aaactaaagt tttggaaaaa ggaagatcta 300
 agatgattgc atgtcctaca aaagaatcat ctacaaaagc aagtgccaat gatcagaggt 360
 tcccatcaga atccaaacaa gaggaagatg aagaatattc ttgtgattct cggagtctct 420
 ttgagagttc tgcaaagatt caagtgtgta tacctgagtc tatatatcaa aaagtaatgg 480
 10 agataaatag agaagtagaa gagcctccta agaagccatc tgccttcaag cctgccattg 540
 aaatgcaaaa ctctgttcca aataaagcct ttgaattgaa gaatgaacaa acattgagag 600
 cagatccgat gttccacca gaatccaaac aaaaggacta tgaagaaaat tcttgggatt 660

15 ctgagagtct ctgtgagact gtttcacaga aggatgtgtg tttaccaag gctacacatc 720
 aaaaagaaat agataaaata aatggaaaat tagaagagtc tcctaataaa gatgtgtctc 780
 tgaaggctac ctgcggaatg aaagtttcta ttccaactaa agccttagaa ttgaaggaca 840
 tgcaaaacttt caaagcagag cctccgggga agccatctgc cttcgagcct gccactgaaa 900
 tgcaaaagtc tgtcccaaat aaagccttgg aattgaaaaa tgaacaaaca ttgagagcag 960
 20 atgagatact cccatcagaa tccaaacaaa aggactatga agaaaattct tgggatactg 1020
 agagtctctg tgagactggt tcacagaagg atgtgtgtt acccaaggct gcgcatcaaa 1080
 aagaaataga taaaataaat ggaaaattag aagggtctcc tggtaaanat ggtcttctga 1140
 aggctaactg cggaatgaaa gtttctattc caactaaagc cttagaattg atggacatgc 1200
 aaactttcaa agcagagcct cccgagaagc catctgcctt cgagcctgcc attgaaatgc 1260
 aaaagtctgt tccaaataaa gccttggaat tgaagaatga acaaacattg agagcagatg 1320
 25 agatactccc atcagaatcc aaacaaaagg actatgaaga aagttcttgg gattctgaga 1380
 gtctctgtga gactgtttca cagaaggatg tgtgtttacc caaggctgcg catcaaaaag 1440
 aaatagataa aataaatgga aaattagaag gtaagaaccg ttttttattt aaaaatcatt 1500
 tgaccaataa tttctctaaa ttgatgagga aggatatcct ctagtagctg aagaaaatta 1560
 cctcctaata gcaaaccatg gaaaaaaaga gaagtgcaat ggtcataagc tatgtgtctc 1620
 30 atcaggcatt ggcaacagac tatattgtga gtgctgaaga ggagctgaat tactagttta 1680
 aattcaagat attccaagac gtgaggaaaa tgagaaaaaa aaaaaaaaaa 1729

<210> 23

<211> 1337

35 <212> DNA

<213> Homo sapiens

<400> 23

40

45

50

55

5
 10
 15
 20

```

aaaaagaaat agataaaata aatggaaaat tagaagggtc tcctgttaaa gatggtcttc 60
tgaaggctaa ctgcggaatg aaagtttcta ttccaactaa agccttagaa ttgatggaca 120
tgcaaaacttt caaagcagag cctcccgaga agccatctgc cttcgagcct gccattgaaa 180
tgcaaaagtc tgttccaaat aaagccttgg aattgaagaa tgaacaaaca ttgagagcag 240
atgagatact cccatcagaa tccaaacaaa aggactatga agaaagttct tgggattctg 300
agagtctctg tgagactggt tcacagaagg atgtgtgttt acccaaggct gcgcatcaaa 360
aagaaataga taaaataaat ggaaaattag aagagtctcc tgataatgat ggttttctga 420
aggctccctg cagaatgaaa gtttctattc caactaaagc cttagaattg atggacatgc 480
aaactttcaa agcagagcct cccgagaagc catctgcctt cgagcctgcc attgaaatgc 540
aaaagtctgt tccaaataaa gccttggaat tgaagaatga acaaacattg agagcagatc 600
agatgttccc ttcagaatca aaacaaaaga aggttgaaga aaattcttgg gattctgaga 660
gtctccgtga gactgtttca cagaaggatg tgtgtgtacc caaggctaca catcaaaaag 720
aaatggataa aataagtgga aaattagaag attcaactag cctatcaaaa atcttggata 780
cagttcattc ttgtgaaaga gcaagggaac ttcaaaaaga tcactgtgaa caacgtacag 840
gaaaaatgga acaaatgaaa aagaagtttt gtgtactgaa aaagaaactg tcagaagcaa 900
aagaaataaa atcacagtta gagaaccaa aagttaaatg ggaacaagag ctctgcagtg 960
tgagattgac tttaaaccaa gaagaagaga agagaagaaa tgccgatata ttaaatgaaa 1020
aaattaggga agaattagga agaatcgaag agcagcatag gaaagagtta gaagtgaac 1080
aacaacttga acaggctctc agaatacaag atatagaatt gaagagtgtg gaaagtaatt 1140
tgaatcaggt ttctcacact catgaaaatg aaaattatct cttacatgaa aattgcatgt 1200
tgaaaaagga aattgccatg ctaaaactgg aaatagccac actgaaacac caataccagg 1260
aaaaggaaaa taaatacttt gaggacatta agatttttaa agaaaagaat gctgaacttc 1320
agatgacccc tcgtgcc
  
```

<210> 24

<211> 2307

<212> DNA

<213> Homo sapiens

<400> 24

```

attgagagca gatgagatac tcccatcaga atccaaacaa aaggactatg aagaaagttc 60
ttgggattct gagagtctct gtgagactgt ttcacagaag gatgtgtgtt tacccaaggc 120
tacacatcaa aaagaaatag ataaaataaa tggaaaatta gaagggtctc ctgttaaaga 180
  
```

5 tgggtcttctg aaggctaact gcggaatgaa agtttctatt ccaactaaag ccttagaatt 240
 gatggacatg caaactttca aagcagagcc tcccgagaag ccatctgcct tcgagcctgc 300
 cattgaaatg caaaagtctg ttccaaataa agccttgga tgaagaatg aacaaacatt 360
 gagagcagat gagatactcc catcagaatc caaacaaaag gactatgaag aaagttcttg 420
 ggattctgag agtctctgtg agactgtttc acagaaggat gtgtgtttac ccaaggctac 480
 acatcaaaaa gaaatagata aaataaatgg aaaattagaa gagtctcctg ataatgatgg 540
 ttttctgaag tctccctgca gaatgaaagt ttctattcca actaaagcct tagaattgat 600
 10 ggacatgcaa actttcaaag cagagcctcc cgagaagcca tctgccttcg agcctgccat 660
 tgaaatgcaa aagtctgttc caaataaagc cttggaattg aagaatgaac aaacattgag 720
 agcagatcag atgttccctt cagaatcaaa acaaaagaac gttgaagaaa attcttgga 780
 ttctgagagt ctccgtgaga ctgtttcaca gaaggatgtg tgtgtaccca aggctacaca 840
 tcaaaaagaa atggataaaa taagtggaaa attagaagat tcaactagcc tatcaaaaat 900
 cttggatata gttcattctt gtgaaagagc aagggaactt caaaaagatc actgtgaaca 960
 15 acgtacagga aaaatggaac aaatgaaaaa gaagttttgt gtactgaaaa agaaactgtc 1020
 agaagcaaaa gaaataaaat cacagttaga gaaccaaaaa gttaaattggg aacaagagct 1080
 ctgcagtgtg aggtttctca cactcatgaa aatgaaaatt atctcttaca tgaaaattgc 1140
 atgttgaaaa aggaaattgc catgctaaaa ctggaaatag ccacactgaa acaccaatag 1200
 caggaaaaag aaaataaata ctttgaggac attagattt taaaagaaaa gaatgctgaa 1260
 cttcagatga ccctaaaact gaaagaggaa tcattaacta aaagggcatc tcaatatagt 1320
 20 gggcagctta aagttctgat agctgagaac acaatgctca cttctaaatt gaaggaaaaa 1380
 caagacaaag aaatactaga ggcagaaatt gaatcacacc atcctagact ggcttctgct 1440
 gtacaagacc atgatcaaat tgtgacatca agaaaaagtc aagaacctgc tttccacatt 1500
 gcaggagatg cttgttttga aagaaaaatg aatgttgatg tgagtagtac gatataaac 1560
 aatgaggtgc tccatcaacc actttctgaa gctcaaagga aatccaaaag cctaaaaatt 1620
 25 aatctcaatt atgcaggaga tgctctaaga gaaaatacat tggtttcaga acatgcacaa 1680
 agagaccaac gtgaaacaca gtgtcaaatg aagggaagctg aacacatgta tcaaaacgaa 1740
 caagataatg tgaacaaaca cactgaacag caggagtctc tagatcagaa attatttcaa 1800
 ctacaaagca aaaatatgtg gcttcaacag caattagttc atgcacataa gaagctgac 1860
 aacaaaagca agataacaat tgatattcat tttcttgaga ggaaaatgca acatcatctc 1920
 ctaaaaagaga aaaatgagga gatattttaat tacaataacc atttaaaaaa ccgtatatat 1980
 30 caatatgaaa aagagaaaagc agaaacagaa aactcatgag agacaagcag taagaaactt 2040
 cttttggaga aacaacagac cagatcttta ctcacaactc atgctaggag gccagtccta 2100
 gcatcacctt atgttgaaaa tcttaccaat agtctgtgtc aacagaatac ttattttaga 2160
 agaaaaattc atgatttctt cctgaagcct acagacataa aataacagtg tgaagaatta 2220
 cttgttcacg aattgcataa agctgcacag gattcccatc taccctgatg atgcagcaga 2280
 35 catcattcaa tccaaccaga atctcgc . 2307

<210> 25

<211> 650

<212> PRT

<213> Homo sapiens

<220>

<221> unsure

<222> (310)

<223> Xaa = Any Amino Acid

<221> unsure

<222> (429)

<223> Xaa = Any Amino Acid

<221> unsure

<222> (522)

<223> Xaa = Any Amino Acid

<400> 25

EP 1 272 668 B1

Met Ser Pro Ala Lys Glu Thr Ser Glu Lys Phe Thr Trp Ala Ala Lys
5 10 15

Gly Arg Pro Arg Lys Ile Ala Trp Glu Lys Lys Glu Thr Pro Val Lys

5

10

15

20

25

30

35

40

45

50

55

EP 1 272 668 B1

				20						25					30		
5	Thr	Gly	Cys	Val	Ala	Arg	Val	Thr	Ser	Asn	Lys	Thr	Lys	Val	Leu	Glu	
			35					40					45				
	Lys	Gly	Arg	Ser	Lys	Met	Ile	Ala	Cys	Pro	Thr	Lys	Glu	Ser	Ser	Thr	
		50					55					60					
10	Lys	Ala	Ser	Ala	Asn	Asp	Gln	Arg	Phe	Pro	Ser	Glu	Ser	Lys	Gln	Glu	
	65					70					75					80	
	Glu	Asp	Glu	Glu	Tyr	Ser	Cys	Asp	Ser	Arg	Ser	Leu	Phe	Glu	Ser	Ser	
					85					90						95	
15	Ala	Lys	Ile	Gln	Val	Cys	Ile	Pro	Glu	Ser	Ile	Tyr	Gln	Lys	Val	Met	
				100					105					110			
	Glu	Ile	Asn	Arg	Glu	Val	Glu	Glu	Pro	Pro	Lys	Lys	Pro	Ser	Ala	Phe	
			115					120					125				
20	Lys	Pro	Ala	Ile	Glu	Met	Gln	Asn	Ser	Val	Pro	Asn	Lys	Ala	Phe	Glu	
		130					135					140					
	Leu	Lys	Asn	Glu	Gln	Thr	Leu	Arg	Ala	Asp	Pro	Met	Phe	Pro	Pro	Glu	
	145					150					155					160	
25	Ser	Lys	Gln	Lys	Asp	Tyr	Glu	Glu	Asn	Ser	Trp	Asp	Ser	Glu	Ser	Leu	
				165						170					175		
	Cys	Glu	Thr	Val	Ser	Gln	Lys	Asp	Val	Cys	Leu	Pro	Lys	Ala	Thr	His	
				180					185					190			
30	Gln	Lys	Glu	Ile	Asp	Lys	Ile	Asn	Gly	Lys	Leu	Glu	Glu	Ser	Pro	Asn	
		195						200					205				
	Lys	Asp	Gly	Leu	Leu	Lys	Ala	Thr	Cys	Gly	Met	Lys	Val	Ser	Ile	Pro	
35		210					215					220					
	Thr	Lys	Ala	Leu	Glu	Leu	Lys	Asp	Met	Gln	Thr	Phe	Lys	Ala	Glu	Pro	
	225					230					235					240	
	Pro	Gly	Lys	Pro	Ser	Ala	Phe	Glu	Pro	Ala	Thr	Glu	Met	Gln	Lys	Ser	
40					245					250					255		
	Val	Pro	Asn	Lys	Ala	Leu	Glu	Leu	Lys	Asn	Glu	Gln	Thr	Leu	Arg	Ala	
				260					265					270			
	Asp	Glu	Ile	Leu	Pro	Ser	Glu	Ser	Lys	Gln	Lys	Asp	Tyr	Glu	Glu	Ser	
45			275					280					285				
	Ser	Trp	Asp	Ser	Glu	Ser	Leu	Cys	Glu	Thr	Val	Ser	Gln	Lys	Asp	Val	
		290					295					300					
50	Cys	Leu	Pro	Lys	Ala	Xaa	His	Gln	Lys	Glu	Ile	Asp	Lys	Ile	Asn	Gly	
	305					310					315					320	
	Lys	Leu	Glu	Gly	Ser	Pro	Val	Lys	Asp	Gly	Leu	Leu	Lys	Ala	Asn	Cys	
					325					330					335		

55

EP 1 272 668 B1

5	Gly Met Lys Val Ser Ile Pro Thr Lys Ala Leu Glu Leu Met Asp Met	340	345	350
	Gln Thr Phe Lys Ala Glu Pro Pro Glu Lys Pro Ser Ala Phe Glu Pro	355	360	365
10	Ala Ile Glu Met Gln Lys Ser Val Pro Asn Lys Ala Leu Glu Leu Lys	370	375	380
	Asn Glu Gln Thr Leu Arg Ala Asp Glu Ile Leu Pro Ser Glu Ser Lys	385	390	395
15	Gln Lys Asp Tyr Glu Glu Ser Ser Trp Asp Ser Glu Ser Leu Cys Glu	405	410	415
	Thr Val Ser Gln Lys Asp Val Cys Leu Pro Lys Ala Xaa His Gln Lys	420	425	430
20	Glu Ile Asp Lys Ile Asn Gly Lys Leu Glu Glu Ser Pro Asp Asn Asp	435	440	445
	Gly Phe Leu Lys Ala Pro Cys Arg Met Lys Val Ser Ile Pro Thr Lys	450	455	460
25	Ala Leu Glu Leu Met Asp Met Gln Thr Phe Lys Ala Glu Pro Pro Glu	465	470	475
	Lys Pro Ser Ala Phe Glu Pro Ala Ile Glu Met Gln Lys Ser Val Pro	485	490	495
30	Asn Lys Ala Leu Glu Leu Lys Asn Glu Gln Thr Leu Arg Ala Asp Gln	500	505	510
	Met Phe Pro Ser Glu Ser Lys Gln Lys Xaa Val Glu Glu Asn Ser Trp	515	520	525
35	Asp Ser Glu Ser Leu Arg Glu Thr Val Ser Gln Lys Asp Val Cys Val	530	535	540
	Pro Lys Ala Thr His Gln Lys Glu Met Asp Lys Ile Ser Gly Lys Leu	545	550	555
40	Glu Asp Ser Thr Ser Leu Ser Lys Ile Leu Asp Thr Val His Ser Cys	565	570	575
	Glu Arg Ala Arg Glu Leu Gln Lys Asp His Cys Glu Gln Arg Thr Gly	580	585	590
45	Lys Met Glu Gln Met Lys Lys Lys Phe Cys Val Leu Lys Lys Lys Leu	595	600	605
	Ser Glu Ala Lys Glu Ile Lys Ser Gln Leu Glu Asn Gln Lys Val Lys	610	615	620
50	Trp Glu Gln Glu Leu Cys Ser Val Arg Phe Leu Thr Leu Met Lys Met	625	630	635
				640
55	Lys Ile Ile Ser Tyr Met Lys Ile Ala Cys	645	650	

EP 1 272 668 B1

<210> 26
<211> 228
<212> PRT
<213> Homo sapiens

<400> 26

[illegible]

<210> 27
<211> 154
<212> PRT
<213> Homo sapiens

<220>
<221> unsure
<222> (148)
<223> Xaa = Any Amino Acid

EP 1 272 668 B1

<400> 27

5 Met Arg Leu His Pro Trp Arg Lys Glu His Leu Thr Gln Leu Lys Ala
5 10 15

Trp Trp Lys Lys His Leu Met Arg Leu His Pro Trp Trp Lys Glu His
20 25 30

10 Leu Thr Arg Leu Lys Ala Trp Trp Lys Lys His Leu Met Arg Leu His
35 40 45

Pro Trp Trp Arg Glu His Leu Thr Lys Phe Asn Val Trp Arg Lys Arg
50 55 60

15 His Leu Glu Ser Ser Asn Ser Gln Gln Lys Lys His Leu Gly Lys Leu
65 70 75 80

Arg Val Leu Gln Lys Lys His Leu Arg Asn Leu Arg Gly Gln Gln Lys
85 90 95

20 Glu Asp Leu Gly Arg Ser His Gly Arg Lys Lys Met Thr Gln Leu Arg
100 105 110

Gln Lys Lys Lys Lys Lys Lys Lys Lys Lys Lys Lys Lys Lys Lys Lys
115 120 125

25 Lys Lys Lys Lys Lys Lys Lys Lys Lys Lys Lys Lys Lys Lys Lys
130 135 140

Lys Lys Lys Xaa Lys Lys Lys Lys Lys Lys
145 150

30

<210> 28

<211> 466

<212> PRT

35

<213> Homo sapiens

<220>

<221> unsure

<222> (329)

40

<223> Xaa = Any Amino Acid

<400> 28

45 Met Ser Pro Ala Lys Glu Thr Ser Glu Lys Phe Thr Trp Ala Ala Lys
5 10 15

Gly Arg Pro Arg Lys Ile Ala Trp Glu Lys Lys Glu Thr Pro Val Lys
20 25 30

50 Thr Gly Cys Val Ala Arg Val Thr Ser Asn Lys Thr Lys Val Leu Glu

55

EP 1 272 668 B1

	35	40	45
5	Lys Gly Arg Ser Lys Met Ile Ala Cys Pro Thr Lys Glu Ser Ser Thr 50 55 60		
	Lys Ala Ser Ala Asn Asp Gln Arg Phe Pro Ser Glu Ser Lys Gln Glu 65 70 75 80		
10	Glu Asp Glu Glu Tyr Ser Cys Asp Ser Arg Ser Leu Phe Glu Ser Ser 85 90 95		
	Ala Lys Ile Gln Val Cys Ile Pro Glu Ser Ile Tyr Gln Lys Val Met 100 105 110		
15	Glu Ile Asn Arg Glu Val Glu Glu Pro Pro Lys Lys Pro Ser Ala Phe 115 120 125		
	Lys Pro Ala Ile Glu Met Gln Asn Ser Val Pro Asn Lys Ala Phe Glu 130 135 140		
20	Leu Lys Asn Glu Gln Thr Leu Arg Ala Asp Pro Met Phe Pro Pro Glu 145 150 155 160		
	Ser Lys Gln Lys Asp Tyr Glu Glu Asn Ser Trp Asp Ser Glu Ser Leu 165 170 175		
25	Cys Glu Thr Val Ser Gln Lys Asp Val Cys Leu Pro Lys Ala Thr His 180 185 190		
	Gln Lys Glu Ile Asp Lys Ile Asn Gly Lys Leu Glu Glu Ser Pro Asn 195 200 205		
30	Lys Asp Gly Leu Leu Lys Ala Thr Cys Gly Met Lys Val Ser Ile Pro 210 215 220		
	Thr Lys Ala Leu Glu Leu Lys Asp Met Gln Thr Phe Lys Ala Glu Pro 225 230 235 240		
35	Pro Gly Lys Pro Ser Ala Phe Glu Pro Ala Thr Glu Met Gln Lys Ser 245 250 255		
	Val Pro Asn Lys Ala Leu Glu Leu Lys Asn Glu Gln Thr Leu Arg Ala 260 265 270		
40	Asp Glu Ile Leu Pro Ser Glu Ser Lys Gln Lys Asp Tyr Glu Glu Asn 275 280 285		
	Ser Trp Asp Thr Glu Ser Leu Cys Glu Thr Val Ser Gln Lys Asp Val 290 295 300		
45	Cys Leu Pro Lys Ala Ala His Gln Lys Glu Ile Asp Lys Ile Asn Gly 305 310 315 320		
	Lys Leu Glu Gly Ser Pro Gly Lys Xaa Gly Leu Leu Lys Ala Asn Cys 325 330 335		
50	Gly Met Lys Val Ser Ile Pro Thr Lys Ala Leu Glu Leu Met Asp Met 340 345 350		

55

EP 1 272 668 B1

5
 10
 15
 20
 25
 30
 35
 40
 45
 50
 55

Gln Thr Phe Lys Ala Glu Pro Pro Glu Lys Pro Ser Ala Phe Glu Pro
 355 360 365

Ala Ile Glu Met Gln Lys Ser Val Pro Asn Lys Ala Leu Glu Leu Lys
 370 375 380

Asn Glu Gln Thr Leu Arg Ala Asp Glu Ile Leu Pro Ser Glu Ser Lys
 385 390 395 400

Gln Lys Asp Tyr Glu Glu Ser Ser Trp Asp Ser Glu Ser Leu Cys Glu
 405 410 415

Thr Val Ser Gln Lys Asp Val Cys Leu Pro Lys Ala Ala His Gln Lys
 420 425 430

Glu Ile Asp Lys Ile Asn Gly Lys Leu Glu Gly Lys Asn Arg Phe Leu
 435 440 445

Phe Lys Asn His Leu Thr Lys Tyr Phe Ser Lys Leu Met Arg Lys Asp
 450 455 460

Ile Leu
 465

<210> 29
 <211> 445
 <212> PRT
 <213> Homo sapiens

<400> 29

Lys Glu Ile Asp Lys Ile Asn Gly Lys Leu Glu Gly Ser Pro Val Lys
 5 10 15

Asp Gly Leu Leu Lys Ala Asn Cys Gly Met Lys Val Ser Ile Pro Thr
 20 25 30

Lys Ala Leu Glu Leu Met Asp Met Gln Thr Phe Lys Ala Glu Pro Pro
 35 40 45

Glu Lys Pro Ser Ala Phe Glu Pro Ala Ile Glu Met Gln Lys Ser Val
 50 55 60

Pro Asn Lys Ala Leu Glu Leu Lys Asn Glu Gln Thr Leu Arg Ala Asp
 65 70 75 80

Glu Ile Leu Pro Ser Glu Ser Lys Gln Lys Asp Tyr Glu Glu Ser Ser
 85 90 95

Trp Asp Ser Glu Ser Leu Cys Glu Thr Val Ser Gln Lys Asp Val Cys
 100 105 110

Leu Pro Lys Ala Ala His Gln Lys Glu Ile Asp Lys Ile Asn Gly Lys
 115 120 125

Leu Glu Glu Ser Pro Asp Asn Asp Gly Phe Leu Lys Ala Pro Cys Arg
 130 135 140

EP 1 272 668 B1

	Met	Lys	Val	Ser	Ile	Pro	Thr	Lys	Ala	Leu	Glu	Leu	Met	Asp	Met	Gln	
	145					150					155					160	
5	Thr	Phe	Lys	Ala	Glu	Pro	Pro	Glu	Lys	Pro	Ser	Ala	Phe	Glu	Pro	Ala	
					165					170					175		
	Ile	Glu	Met	Gln	Lys	Ser	Val	Pro	Asn	Lys	Ala	Leu	Glu	Leu	Lys	Asn	
				180					185					190			
10	Glu	Gln	Thr	Leu	Arg	Ala	Asp	Gln	Met	Phe	Pro	Ser	Glu	Ser	Lys	Gln	
			195					200					205				
	Lys	Lys	Val	Glu	Glu	Asn	Ser	Trp	Asp	Ser	Glu	Ser	Leu	Arg	Glu	Thr	
		210					215					220					
15	Val	Ser	Gln	Lys	Asp	Val	Cys	Val	Pro	Lys	Ala	Thr	His	Gln	Lys	Glu	
	225					230					235					240	
	Met	Asp	Lys	Ile	Ser	Gly	Lys	Leu	Glu	Asp	Ser	Thr	Ser	Leu	Ser	Lys	
20					245					250					255		
	Ile	Leu	Asp	Thr	Val	His	Ser	Cys	Glu	Arg	Ala	Arg	Glu	Leu	Gln	Lys	
				260					265					270			
	Asp	His	Cys	Glu	Gln	Arg	Thr	Gly	Lys	Met	Glu	Gln	Met	Lys	Lys	Lys	
25			275					280					285				
	Phe	Cys	Val	Leu	Lys	Lys	Lys	Leu	Ser	Glu	Ala	Lys	Glu	Ile	Lys	Ser	
		290					295					300					
	Gln	Leu	Glu	Asn	Gln	Lys	Val	Lys	Trp	Glu	Gln	Glu	Leu	Cys	Ser	Val	
30	305					310					315					320	
	Arg	Leu	Thr	Leu	Asn	Gln	Glu	Glu	Glu	Lys	Arg	Arg	Asn	Ala	Asp	Ile	
					325					330					335		
	Leu	Asn	Glu	Lys	Ile	Arg	Glu	Glu	Leu	Gly	Arg	Ile	Glu	Glu	Gln	His	
35				340					345					350			
	Arg	Lys	Glu	Leu	Glu	Val	Lys	Gln	Gln	Leu	Glu	Gln	Ala	Leu	Arg	Ile	
			355					360					365				
40	Gln	Asp	Ile	Glu	Leu	Lys	Ser	Val	Glu	Ser	Asn	Leu	Asn	Gln	Val	Ser	
		370					375					380					
	His	Thr	His	Glu	Asn	Glu	Asn	Tyr	Leu	Leu	His	Glu	Asn	Cys	Met	Leu	
	385					390					395					400	
45	Lys	Lys	Glu	Ile	Ala	Met	Leu	Lys	Leu	Glu	Ile	Ala	Thr	Leu	Lys	His	
					405					410					415		
	Gln	Tyr	Gln	Glu	Lys	Glu	Asn	Lys	Tyr	Phe	Glu	Asp	Ile	Lys	Ile	Leu	
				420					425					430			
50	Lys	Glu	Lys	Asn	Ala	Glu	Leu	Gln	Met	Thr	Pro	Arg	Ala				
			435					440					445				

55 <210> 30
 <211> 578
 <212> DNA
 <213> Human

<400> 30

15

<210>	31
<211>	90
<212>	PRT
<213>	Homo sapien

20 <400> 31

	Met	Lys	Phe	Leu	Ala	Val	Leu	Val	Leu	Leu	Gly	Val	Ser	Ile	Phe	Leu
	1				5					10					15	
25	Val	Ser	Ala	Gln	Asn	Pro	Thr	Thr	Ala	Ala	Pro	Ala	Asp	Thr	Tyr	Pro
			20						25					30		
	Ala	Thr	Gly	Pro	Ala	Asp	Asp	Glu	Ala	Pro	Asp	Ala	Glu	Thr	Thr	Ala
			35					40					45			
	Ala	Ala	Thr	Thr	Ala	Thr	Thr	Ala	Ala	Pro	Thr	Thr	Ala	Thr	Thr	Ala
			50				55					60				
30	Ala	Ser	Thr	Thr	Ala	Arg	Lys	Asp	Ile	Pro	Val	Leu	Pro	Lys	Trp	Val
	65					70					75					80
	Gly	Asp	Leu	Pro	Asn	Gly	Arg	Val	Cys	Pro						
					85					90						

35

- <210> 32
- <211> 3101
- <212> DNA
- <213> Homo sapien

40 <400> 32

	tgttggggcc	tcagcctccc	aagtagctgg	gactacaggt	gcctgccacc	acgcccagct	60
	aattttttgt	atatttttta	gtagagacgg	ggtttcaccg	tggtctcaat	ctcctgacct	120
45	cgtgatctgc	cagccttggc	ctcccaaagt	gtattctctt	tttattatta	ttattatttt	180
	tgagatggag	tctgtctctg	tcgcccaggc	tggagtgcag	tggtgcgatc	tctgctcact	240
	gcaagctccg	cctcctgggt	tcatgccatt	ctcctgcctc	agcctcccga	gtagctggga	300
	ctacaggccc	ctgccaccac	acccggctaa	ttttttgtat	ttttagtaga	gacagggttt	360
	caccatgtta	gccagggtgg	tctctatctt	ctgacctcgt	gcaacgcctg	cctcagcttc	420
	tcaaagtgct	gggattacag	gcgtgagcca	ccgcgaccag	ccaactattg	ctgtttattt	480
50	ttaaatatat	tttaaagaaa	caattagatt	tgttttcttt	ctcattcttt	tacttctaact	540
	cttcatgtat	gtataattat	atttgtgttt	tctattacct	tttctccttt	tactgtattg	600
	gactataata	atttgtctca	ctaatttctg	ttcactaata	ttatcagctt	agataataact	660
	ttaattttta	acttatatat	tgagtattaa	attgatcagt	tttatttgta	attatctatac	720
	ttccgccttg	ctgaatataa	cttctttaagc	ttataacttc	ttgttctttc	catgttattt	780
	ttttcttttt	tttaattgtat	tgaatttctt	ctgacactca	tcttagtaac	ttttttctctg	840
55	gtgtgcaacg	taagttataa	tttgtttctc	agattttgaga	tctgccataa	gttttgaggct	900
	ttattttttt	ttttttattg	ctttatggca	agtcggacaa	cctgcataga	tttggcatca	960

	atgtagtcac	ccatatctaa	gagcagcaact	tgcttcttag	catgatgagt	tgtttctgga	1020
	ttgtttcttt	atctttactta	tattcctggg	agattcttat	atcttccctt	caactctatt	1080
5	cagcatttta	ggaattctta	ggactttctg	agaatttttag	ctttctgtat	taaatgtttt	1140
	taatgagtat	tgcatTTTTct	caaaaagcac	aaatatcaat	agtgtacaca	tgaggaaaaac	1200
	tatatatata	ttctgttgca	gatgacagca	tctcataaca	aatccttagt	tacttcattt	1260
	aaaagacagc	tctcctccaa	tatactatga	ggtaacaaaa	atctgtagt	tgtaattttt	1320
	ttaatattag	aaaactcatc	ttacattgtg	cacaaatttc	tgaagtata	atacttcaact	1380
	gtttttctat	agaagtaact	taatatggc	aaaattactt	atctgaattt	agggtttggc	1440
10	tttcatcata	tacttcctca	ttacatttc	cctcaatcca	taaatgcaat	ctcagtttga	1500
	atcttccatt	taaccagaa	gttaattttt	aaaaccttaa	taaaatttga	atgtagctag	1560
	atattatttg	ttgggttacat	attagtcaat	aattttatatt	acttacaatg	atcagaaaaat	1620
	atgatctgaa	tttctgctgt	cataaattca	ataacgtatt	ttaggcctaa	acctttccat	1680
	ttcaaactct	tgggtctggg	aattgaaaat	aatcattatc	ttttgttttc	tggccaaaaa	1740
	tgtgtcccat	ttatttctat	ccctaattag	tcaaaccttc	taataaatgt	atttaacgtt	1800
15	aatgatgttt	atctgtctgt	tgtatactaa	aaccattagt	ttctataatt	taaatgtcac	1860
	ctaatatgag	tgaaaatgtg	tcagaggctg	gggaagaatg	tggatggaga	aaggggaagg	1920
	gttgatcaaa	aagtacccaa	gtttcagtta	cacaggaggc	atgagattga	tctagtgcac	1980
	aaaatgatga	gtataataaa	taataatgca	ctgtatatatt	tgaaattgct	aaaagtagat	2040
	ttaaaattga	tttacataat	atcttacata	tttataaagc	acatgcaata	tggtgttaca	2100
20	tgtatagaat	gtgcaacgat	caagtcaggg	tatctgtggg	atccaccact	ttgagcattt	2160
	atcgattcta	tatgtcagga	acatttcaag	ttatctgttc	tagcaaggaa	atataaaaata	2220
	cattatagtt	aactatggcc	tatctacagt	gcaactaaac	actagatttt	attcctttcc	2280
	aactgtgggt	ttgtattcat	ttaccaccct	cttttcatte	cctttctcac	ccacacactg	2340
	tgcggggcct	caggcatata	ctattctact	gtctgtctct	gtaaggatta	tcatcttagc	2400
	ttccacatat	gagagaatgc	atgcaaagt	tttctttcca	tgtctggctt	atttcaactta	2460
25	acaaaatgac	ctccgcttcc	atccatgtta	tttatattac	ccaatagtgt	tcataaatat	2520
	atatacacac	atataacca	cattgcattt	gtccaattat	tcattgacgg	aaactgggta	2580
	atgttatatc	gttgctattg	tgaatagtgc	tgcaataaac	acgcaagtgg	ggatataaatt	2640
	tgaagagttt	ttttgttgat	gttccatata	aattttaaga	ttgttttgtc	tatgtttgtg	2700
	aaaatggcgt	tagtattttc	atagagattg	cattgaatct	gtagattgct	ttgggtaagt	2760
30	atggttattt	tgatggtatt	aattttttca	ttccatgaag	atgagatgct	tttccatttg	2820
	tttgtgtcct	ctacattttc	tttcatcaaa	gttttgttgt	atctttgaag	tagatgtatt	2880
	tcaccttata	gatcaagtgt	attccctaaa	tattttattt	ttgtagctat	tgtagatgaa	2940
	attgccttct	cgatttcttt	ttcacttaat	tcattattag	tgtatggaaa	tggtatggat	3000
	ttttattttg	tgggttttta	tcaaaaactg	tattaaactt	agagtttttt	gtggagtttt	3060
35	taagtttttc	tagatataag	atcatgacat	ctaccaaaaa	a		3101

<210> 33

<211> 16

<212> DNA

<213> Artificial Sequence

<220>

<223> PCR primer

<400> 33

tgccctctcg gaagct 16

<210> 34

<211> 23

<212> DNA

<213> Artificial Sequence

<220>

<223> PCR primer

<400> 34

cgtttctgaa gggacatctg atc 23

<210> 35
 <211> 30
 <212> DNA
 <213> Artificial Sequence
 5
 <220>
 <223> PCR primer
 <400> 35
 10 ttgcagccaa gtaggagtg aagagatgca 30
 <210> 36
 <211> 24
 <212> DNA
 15 <213> Artificial Sequence
 <220>
 <223> PCR primer
 20 <400> 36
 aagcctcaga gtccttcag tatg 24
 <210> 37
 <211> 35
 25 <212> DNA
 <213> Artificial Sequence
 <220>
 <223> PCR primer
 30 <400> 37
 ttcaaata agtgaagaaa aaattagtag atcaa 35
 <210> 38
 35 <211> 37
 <212> DNA
 <213> Artificial Sequence
 <220>
 40 <223> PCR primer
 <400> 38
 aatccattgt atctagaac cgagggattt gttaga 37
 45 <210> 39
 <211> 22
 <212> DNA
 <213> Artificial Sequence
 50 <220>
 <223> PCR primer
 <400> 39
 55 aaagcagatg gtggttgagg tt 22
 <210> 40
 <211> 22
 <212> DNA

<213> Artificial Sequence
 <220>
 <223> PCR primer
 5
 <400> 40
 cctgagacca aatggcttct tc 22
 <210> 41
 10 <211> 24
 <212> DNA
 <213> Artificial Sequence
 <220>
 15 <223> PCR primer
 <400> 41
 attccatgcc ggctgcttct tctg 24
 20 <210> 42
 <211> 30
 <212> DNA
 <213> Artificial Sequence
 25 <220>
 <223> PCR primer
 <400> 42
 30 tctggtttct tcattcttta ttcatttatt 30
 <210> 43
 <211> 20
 <212> DNA
 <213> Artificial Sequence
 35 <220>
 <223> PCR primer
 <400> 43
 40 tgccaaggag cggattatct 20
 <210> 44
 <211> 30
 <212> DNA
 45 <213> Artificial Sequence
 <220>
 <223> PCR primer
 50 <400> 44
 caaccacgtg acaaactg gaattacagg 30
 <210> 45
 55 <211> 21
 <212> DNA
 <213> Artificial Sequence
 <220>

<223> PCR primer
 <400> 45
 actggaacgg tgaaggtgac a 21
 5
 <210> 46
 <211> 20
 <212> DNA
 <213> Artificial Sequence
 10
 <220>
 <223> PCR primer
 <400> 46
 15 cgccacatt gtgaacttg 20
 <210> 47
 <211> 23
 <212> DNA
 20 <213> Artificial Sequence
 <220>
 <223> PCR primer
 25 <400> 47
 cagtcggttg gagcgagcat ccc 23
 <210> 48
 <211> 24
 30 <212> DNA
 <213> Artificial Sequence
 <220>
 <223> PCR primer
 35 <400> 48
 tgccatagat gaattgaagg aatg 24
 <210> 49
 40 <211> 29
 <212> DNA
 <213> Artificial Sequence
 <220>
 45 <223> PCR primer
 <400> 49
 tgtcatatat taattgcata aacacctca 29
 50 <210> 50
 <211> 32
 <212> DNA
 <213> Artificial Sequence
 55 <220>
 <223> PCR primer
 <400> 50

EP 1 272 668 B1

tcttaaccaa acggatgaaa ctctgagcaa tg 32

<210> 51
 <211> 28
 <212> DNA
 <213> Artificial Sequence

<220>
 <223> PCR primer

<400> 51
 atcattgaaa attcaaatat aagtgaag 28

<210> 52
 <211> 30
 <212> DNA
 <213> Artificial Sequence

<220>
 <223> PCR primer

<400> 52
 gtagtgtgc attgaaataa ttatcattat 30

<210> 53
 <211> 20
 <212> DNA
 <213> Artificial Sequence

<220>
 <223> PCR Primer

<400> 53
 caattttggt ggagaacccg 20

<210> 54
 <211> 20
 <212> DNA
 <213> Artificial Sequence

<220>
 <223> PCR Primer

<400> 54
 gctgtcggag gtatatggtg 20

<210> 55
 <211> 28
 <212> DNA
 <213> Artificial Sequence

<220>
 <223> PCR Primer

<400> 55
 catttcagag agtaacatgg actacaca 28

<210> 56

<211> 21
 <212> DNA
 <213> Artificial Sequence

 5 <220>
 <223> PCR Primer

 <400> 56
 10 tctgataaag gccgtacaat g 21

 <210> 57
 <211> 22
 <212> DNA
 <213> Artificial Sequence
 15 <220>
 <223> PCR Primer

 <400> 57
 20 tcacgacttg ctgttttgc tc 22

 <210> 58
 <211> 30
 <212> DNA
 25 <213> Artificial Sequence

 <220>
 <223> PCR Primer

 <400> 58
 30 atcaaaaaac aagcatggcc tcacaccact 30

 <210> 59
 <211> 21
 35 <212> DNA
 <213> Artificial Sequence

 <220>
 <223> PCR Primer
 40 <400> 59
 gcaagtgcc aatgatcagag g 21

 <210> 60
 45 <211> 23
 <212> DNA
 <213> Artificial Sequence

 <220>
 50 <223> PCR Primer

 <400> 60
 atatagactc aggtatacac act 23

 55 <210> 61
 <211> 30
 <212> DNA
 <213> Artificial Sequence

<220>
 <223> PCR Primer

5 <400> 61
 tcccatcaga atccaaacaa gaggaagatg 30

<210> 62
 <211> 34
 <212> DNA
 10 <213> Artificial Sequence

<220>
 <223> PCR Primer

15 <400> 62
 aatccattgt atcttagaac cgagggattt gttt 34

20 <210> 63
 <211> 24
 <212> DNA
 <213> Artificial Sequence

25 <220>
 <223> PCR Primer

<400> 63
 ccgcttctga caacactaga gate 24

30 <210> 64
 <211> 32
 <212> DNA
 <213> Artificial Sequence

35 <220>
 <223> PCR Primer

<400> 64
 cctataaaga tggtatgtac caaaaatgaa gt 32

40 <210> 65
 <211> 22
 <212> DNA
 <213> Artificial Sequence

45 <220>
 <223> PCR Primer

50 <400> 65
 cccctccctc agggtatggc cc 22

<210> 66
 <211> 22
 <212> DNA
 <213> Artificial Sequence

55 <220>
 <223> PCR Primer

	<400> 66		
	ccctttctca cccacacact gt	22	
5	<210> 67		
	<211> 24		
	<212> DNA		
	<213> Artificial Sequence		
10	<220>		
	<223> PCR Primer		
	<400> 67		
	tgcattctct catatgtgga agct	24	
15	<210> 68		
	<211> 33		
	<212> DNA		
	<213> Artificial Sequence		
20	<220>		
	<223> PCR Primer		
	<400> 68		
25	cggggcctca ggcataact attctactgt ctg	33	
	<210> 69		
	<211> 24		
	<212> DNA		
	<213> Artificial Sequence		
30	<220>		
	<223> PCR Primer		
	<400> 69		
35	gacattccag tttacccaa atgg	24	
	<210> 70		
	<211> 23		
	<212> DNA		
40	<213> Artificial Sequence		
	<220>		
	<223> PCR Primer		
45	<400> 70		
	tgcagaagac tcaagctgat tcc	23	
	<210> 71		
	<211> 28		
50	<212> DNA		
	<213> Artificial Sequence		
	<220>		
	<223> PCR Primer		
55	<400> 71		
	tctcagggac acactctacc attcgga	28	

EP 1 272 668 B1

<210> 72
<211> 30
<212> DNA
<213> Artificial Sequence

5

<220>
<223> PCR Primer

<400> 72
aaatataagt gaagaaaaaa attagtagat 30

10

<210> 73
<211> 503
<212> DNA
<213> Homo sapiens

15

<400> 73

20

gacagcgggt	tccttgatcc	ttgccacccg	cgactgaaca	ccgacagcag	cagcctcacc	60
atgaagttgc	tgatggtcct	catgctggcg	gccctctccc	agcactgcta	cgcaggctct	120
ggctgcccct	tattggagaa	tgtgatttcc	aagacaatca	atccacaagt	gtctaagact	180
gaatacaaa	aacttcttca	agagttcata	gacgacaatg	ccactacaaa	tgccatagat	240
gaattgaagg	aatgttttct	taaccaaaacg	gatgaaactc	tgagcaatgt	tgagggtgtt	300
ctgcaattaa	tatatgacag	cagtctttgt	gatttatttt	aactttctgc	aagacctttg	360
gctcacagaa	ctgcagggtg	tggtgagaaa	ccaactacgg	attgctgcaa	accacacctt	420
ctctttctta	tgtcttttta	ctacaaacta	caagacaatt	gttgaaacct	gctatacatg	480
tttattttta	taaattgatg	gca				503

25

<210> 74
<211> 301
<212> DNA
<213> Homo sapiens

30

<400> 74

35

cactgctacg	caggctctgg	ctgcccctta	ttggagaatg	tgattttcaa	gacaatcaat	60
ccacaagtgt	ctaagactga	atacaaagaa	cttcttcaag	agttcataga	cgacaatgcc	120
actacaaatg	ccatagatga	attgaaggaa	tgttttctta	accaaacgga	tgaaactctg	180
agcaatgttg	aggtgtttat	gcaattaata	tatgacagca	gtctttgtga	tttattttggc	240
ggccatcacc	atcaccatca	ctaagggtccc	gagctcgaat	tctgcagata	tccatcacac	300
t						301

40

<210> 75
<211> 3282
<212> DNA
<213> Homo sapiens

45

<400> 75

50

gggacagggc	tgaggatgag	gagaaccttg	gggaccacga	agaccgtgcc	ttgcccggaa	60
gtcctgcctg	taggcctgaa	ggacttgccc	taacagagcc	tcaacaacta	cctggtgatt	120
cctacttcag	ccccttggtg	tgagcagctt	ctcaacatga	actacagcct	ccacttggcc	180
ttcgtgtgtc	tgagtctctt	cactgagagg	atgtgcatcc	aggggagtca	gttcaacgtc	240
gaggtcggca	gaagtgacaa	gctttccctg	cctggctttg	agaacctcac	agcaggatat	300
aacaaatttc	tcaggcccaa	ttttggtgga	gaacctgtac	agatagcgct	gactctggac	360

55

	attgcaagta	tctctagcat	ttcagagagt	aacatggact	acacagccac	catatacctc	420
	cgacagcgct	ggatggacca	gcggctggtg	tttgaaggca	acaagagctt	cactctggat	480
	gccccctcg	tggagttcct	ctgggtgcc	gatacttaca	ttgtggagtc	caagaagtcc	540
5	ttcttccatg	aagtcaactgt	gggaaacagg	ctcatccgcc	tcttctccaa	tggcacggtc	600
	ctgtatgccc	tcagaatcac	gacaactgtt	gcatgtaaca	tggatctgtc	taaatacccc	660
	atggacacac	agacatgcaa	gttgcagctg	gaaagctggg	gctatgatgg	aaatgatgtg	720
	gagttcacct	ggctgagagg	gaacgactct	gtgctgggac	tggaaacacct	gcggcttgct	780
	cagtacacca	tagagcggta	tttcacctta	gtcaccagat	cgacgagga	gacaggaaat	840
	tacactagat	tggctcttaca	gtttgagctt	cggaggaatg	ttctgtattt	catttttgaa	900
10	acctacgttc	cttccacttt	cctgggtggtg	ttgtcctggg	tttcattttg	gatctctctc	960
	gattcagttc	ctgcaagaac	ctgcattgga	gtgacgaccg	tgttatcaat	gaccacactg	1020
	atgatcgggt	cccgcacttc	tcttcccaac	accaactgct	tcatcaaggc	catcgatgtg	1080
	tacctgggga	tctgcttttag	ctttgtgttt	ggggccttgc	tagaatatgc	agttgctcac	1140
	tacagttcct	tacagcagat	ggcagccaaa	gataggggga	caacaaagga	agtagaagaa	1200
15	gtcagtatta	ctaataatcat	caacagctcc	atctccagct	ttaaaccgga	gatcagcttt	1260
	gccagcattg	aaatttccag	cgacaacgtt	gactacagtg	acttgacaat	gaaaaccagc	1320
	gacaagttca	agtttgtctt	ccgagaaaag	atgggcagga	ttgttgatta	tttcacaatt	1380
	caaaacccca	gtaatgttga	tcactattcc	aaactactgt	ttcctttgat	ttttatgcta	1440
	gccaatgtat	tttactgggc	atactacatg	tatttttgag	tcaatgttaa	atttcttgca	1500
	tgccataggt	cttcaacagg	acaagataat	gatgtaaatg	gtatttttagg	ccaagtgtgc	1560
20	acccacatcc	aatggtgcta	caagtgaactg	aaataatatt	tgagtctttc	tgctcaaaga	1620
	atgaagctcc	aaccattgtt	ctaagctgtg	tagaagtcct	agcattatag	gatcttgtaa	1680
	tagaaacatc	agtccattcc	tctttcatct	taatcaagga	cattcccatg	gagcccaaga	1740
	ttacaaatgt	actcagggct	gtttattcgg	tggctccctg	gtttgcattt	acctcatata	1800
	aagaatggga	aggagaccat	tgggtaaccc	tcaagtgtca	gaagtgtgtt	ctaaagtaac	1860
25	tatacatgtt	ttttactaaa	tctctgcagt	gcttataaaa	tacattgttg	cctatttagg	1920
	gagtaacatt	ttctagtgtt	tgtttctggt	taaaatgaaa	tatgggctta	tgtcaattca	1980
	ttggaagtca	atgcactaac	tcaataccaa	gatgagtttt	taaataatga	atattattta	2040
	ataccacaac	agaattatcc	ccaatttcca	ataagtccta	tcattgaaaa	ttcaaatata	2100
	agtgaagaaa	aaattagtag	atcaacaatc	taaacaaatc	cctcggttct	aagatacaat	2160
	ggattcccca	tactggaagg	actctgaggc	tttattcccc	cactatgcat	atcttatcat	2220
30	tttattatta	tacacacatc	catcctaaac	tataactaaag	cccttttccc	atgcatggat	2280
	ggaaatggaa	gattttttttg	taacttggtc	tagaagtctt	aatatgggct	gttgccatga	2340
	aggcttgcat	aattgagtc	atcttctagc	tgcttttatt	cacatagtga	tggggtacta	2400
	aaagtactgg	gttgactcag	agagtcgctg	tcattctgtc	attgctgcta	ctctaact	2460
	gagcaacact	ctcccagtg	cagatccctt	gtatcattcc	aagaggagca	ttcatccctt	2520
	tgctctaata	atcaggaatg	atgcttatta	gaaaacaaac	tgcttgaccc	aggaacaagt	2580
35	ggcttagctt	aagtaaactt	ggctttgtct	agatccctga	tccttccagc	tggctgtctc	2640
	tgagtggctt	atcccgcgat	agcaggagcg	tgctggccct	gagtactgaa	ctttctgagt	2700
	aacaatgaga	cacgttacag	aacctatgtt	caggttgccg	gtgagctgcc	ctctccaaat	2760
	ccagccagag	atgcacattc	ctcgccagct	ctcagccaac	agtacccaaa	gtgatttttg	2820
	agtgtgccag	ggtaaaggct	tccagttcag	cctcagttat	tttagacaat	ctcgccatct	2880
40	ttaatttctt	agcttctgt	tctaataaat	gcacggcttt	acctttcctg	tcagaaataa	2940
	accaaggctc	taaaagatga	tttcccttct	gtaactccct	agagccacag	gttctcatct	3000
	cttttcccat	tatacttctc	acaattcagt	ttctatgagt	ttgatcacct	gattttttta	3060
	acaaaatatt	tctaacggga	atgggtggga	gtgctggtga	aaagagatga	aatgtggttg	3120
	tatgagccaa	tcatatttgt	gattttttta	aaaaagttta	aaaggaaata	tctgttctga	3180
	aaccccaact	aagcattgtt	tttatataaa	aacaatgata	aagatgtgaa	ctgtgaaata	3240
45	aatataccat	attagctacc	cacccaaaaa	aaaaaaaaaa	aa		3282

<210> 76

<211> 463

<212> DNA

50 <213> Homo sapiens

<400> 76

55 tagaattcag cggccgctta attctagaag tccaaatcac tcattgtttg tgaaagctga 60
gctcacagca aaacaagcca ccatgaagct gtcggtgtgt ctctgctgg tcacgctggc 120

```

cctctgctgc taccaggcca atgccgagtt ctgcccagct cttgtttctg agctgttaga 180
cttcttcttc attagtgaac ctctgttcaa gttaagtctt gccaaatttg atgcccctcc 240
ggaagctggt gcagccaagt taggagtgaag gagatgcacg gatcagatgt cccttcagaa 300
5 acgaagcctc attgcggaag tcctggtgaa aatattgaag aaatgtagtg tgtgacatgt 360
aaaaactttc atcctggttt ccactgtctt tcaatgacac cctgatcttc actgcagaat 420
gtaaagggtt caacgtcttg ctttaataaa tcacttgctc tac 463

```

<210> 77

<211> 90

<212> PRT

<213> Homo sapiens

<400> 77

```

Met Lys Leu Ser Val Cys Leu Leu Leu Val Thr Leu Ala Leu Cys Cys
1      5      10
Tyr Gln Ala Asn Ala Glu Phe Cys Pro Ala Leu Val Ser Glu Leu Leu
20      25      30
Asp Phe Phe Phe Ile Ser Glu Pro Leu Phe Lys Leu Ser Leu Ala Lys
35      40      45
Phe Asp Ala Pro Pro Glu Ala Val Ala Ala Lys Leu Gly Val Lys Arg
50      55      60
Cys Thr Asp Gln Met Ser Leu Gln Lys Arg Ser Leu Ile Ala Glu Val
65      70      75      80
25 Leu Val Lys Ile Leu Lys Lys Cys Ser Val
85      90

```

Claims

1. A method for detecting the presence of a breast cancer cell, said method comprising the steps of:

- (a) contacting a biological sample obtained from a patient with a first oligonucleotide that hybridizes to a first polynucleotide selected from the group consisting of mammaglobin and lipophilin B;
- (b) contacting said biological sample with a second oligonucleotide that hybridizes to a second polynucleotide sequence comprising a GABA π (B899P) polynucleotide sequence;
- (c) detecting in said biological sample an amount of hybridized oligonucleotide of steps (a) and (b); and
- (d) comparing the amount of polynucleotide that hybridizes to the oligonucleotides of steps (a) and (b) to a predetermined cut-off value, and therefrom determining the presence or absence of a cancer in the patient.

2. The method of claim 1 wherein said first polynucleotide is selected from the group consisting of polynucleotides depicted in SEQ ID NO:73, SEQ ID NO:74 and SEQ ID NO:76, or the complement thereof; and wherein said second polynucleotide comprises the polynucleotide set forth in SEQ ID NO: 75, or the complement thereof.

3. The method of claim 2 further comprising:

- (e) contacting said biological sample with a third oligonucleotide that hybridizes to a third polynucleotide selected from the group consisting of polynucleotides depicted in SEQ ID NO:5, SEQ ID NO:6 and SEQ ID NO:7; or the complement thereof;
- (f) contacting said biological sample with a fourth oligonucleotide that hybridizes to a fourth polynucleotide selected from the group consisting of polynucleotides depicted in SEQ ID NO:13, SEQ ID NO:15, SEQ ID NO:17, SEQ ID NO:19, SEQ ID NO:20, SEQ ID NO:21, SEQ ID NO:22, SEQ ID NO:23 and SEQ ID NO:24; or the complement thereof and

wherein step (c) comprises detecting in said biological sample an amount of hybridized oligonucleotide of steps (a), (b), -(e), and (f).

4. The method of claim 2 further comprising:

(e) contacting said biological sample with a third oligonucleotide that hybridizes to a third polynucleotide selected from the group consisting of a polynucleotide depicted in SEQ ID NO:1, SEQ ID NO:3, SEQ ID NO:5, SEQ ID NO:6 and SEQ ID NO:7; or the complement thereof;

(f) contacting said biological sample with a fourth oligonucleotide that hybridizes to a fourth polynucleotide selected from the group consisting of a polynucleotide depicted in SEQ ID NO:11, or the complement thereof;

(g) contacting said biological sample with a fifth oligonucleotide that hybridizes to a fifth polynucleotide selected from the group consisting of a polynucleotide depicted in SEQ ID NO:13, 15 and 17; or the complement thereof;

(h) contacting said biological sample with a sixth oligonucleotide that hybridizes to a sixth polynucleotide selected from the group consisting of a polynucleotide depicted in SEQ ID NO:19, SEQ ID NO:20, SEQ ID NO:21, SEQ ID NO:22, SEQ ID NO:23 and SEQ ID NO:24; or the complement thereof;

(i) contacting said biological sample with a seventh oligonucleotide that hybridizes to a seventh polynucleotide depicted in SEQ ID NO:30 or the complement thereof;

(j) contacting said biological sample with an eighth oligonucleotide that hybridizes to an eighth polynucleotide depicted in SEQ ID NO:32 or the complement thereof; and

(k) contacting said biological sample with a ninth oligonucleotide that hybridizes to a polynucleotide depicted in SEQ ID NO:76 or the complement thereof;

wherein step (c) comprises detecting in said biological sample an amount of hybridized oligonucleotide of steps (a), (b), (e), (f), (g), (h), (i), (j), and (k).

5. A method for detecting the presence of a breast cancer cell, said method comprising the steps of:

(a) contacting a biological sample obtained from a patient with a first oligonucleotide pair said first pair comprising a first oligonucleotide and a second oligonucleotide wherein said first oligonucleotide and said second oligonucleotide hybridize to a first polynucleotide and the complement thereof, respectively, wherein said first polynucleotide comprises mammaglobin or lipophilin B;

(b) contacting said biological sample with a second oligonucleotide pair said second pair comprising a third oligonucleotide and a fourth oligonucleotide wherein said third and said fourth oligonucleotide hybridize to a second polynucleotide and the complement thereof, respectively, and wherein said second polynucleotide comprises GABA π (B899P);

(c) amplifying said first polynucleotide and said second polynucleotide; and

(d) detecting said amplified first polynucleotide and said amplified second polynucleotide;

wherein the presence of said amplified first polynucleotide or said amplified second polynucleotide indicates the presence of a breast cancer cell in said patient.

6. The method of claim 5 wherein said first polynucleotide is selected from the group consisting of polynucleotides depicted in SEQ ID NO:73, SEQ ID NO:74 and SEQ ID NO:76; and wherein said second polynucleotide comprises the polynucleotide set forth in SEQ ID NO: 75.

7. The method of claim 6 further comprising contacting said biological sample with a third oligonucleotide pair said third pair comprising a forward primer and a reverse primer that hybridize to a third polynucleotide and the complement thereof, respectively, wherein said third polynucleotide is selected from the group consisting of polynucleotides depicted in SEQ ID NO:5, SEQ ID NO:6 and SEQ ID NO:7; wherein step (d) further comprises amplifying said third polynucleotide; and wherein step (e) further comprises detecting said third polynucleotide.

8. The method of claim 7 further comprising contacting said biological sample with a fourth oligonucleotide pair said fourth pair comprising a forward primer and a reverse primer that hybridize to a fourth polynucleotide and the complement thereof, respectively, wherein said fourth polynucleotide is selected from the group consisting of polynucleotides depicted in SEQ ID NO:13, SEQ ID NO:15, SEQ ID NO:17, SEQ ID NO:19, SEQ ID NO:20, SEQ ID NO:21, SEQ ID NO:22, SEQ ID NO:23 and SEQ ID NO:24; wherein step (d) further comprises amplifying said fourth polynucleotide; and wherein step (e) further comprises detecting said fourth polynucleotide.

9. The method of any one of claims 1-8 wherein said biological sample is selected from the group consisting of blood, serum, lymph node, bone marrow, sputum, urine and tumor biopsy sample.

10. The method of claim 9 wherein said biological sample is selected from the group consisting of blood, a lymph node and bone marrow.
11. The method of claim 9 wherein said lymph node is a sentinel lymph node.
12. The method of any one of claims 5-8 wherein said oligonucleotides are selected from the group consisting of oligonucleotides depicted in SEQ ID NOs:33-38, 48-51, and 53-62.
13. The method of any one of claims 5-8 wherein the step (e) comprises a step selected from the group consisting of detecting a radiolabel and detecting a fluorophore.
14. The method of any one of claims 1-8 wherein said step of detection comprises a step of fractionation.
15. The method of any one of claims 5-8 wherein said oligonucleotides are intron spanning oligonucleotides.
16. The method of claim 15 wherein said intron spanning oligonucleotides are selected from the group consisting of oligonucleotides depicted in SEQ ID NOs:36-44 and 48-62.
17. The method of any one of claims 5-8 wherein detection of said amplified first, second, third, or fourth polynucleotide comprises contacting said amplified first, second, third or fourth polynucleotide with a labeled oligonucleotide probe that hybridizes, under moderately stringent conditions, to said first, second, third, or fourth polynucleotide.
18. The method of claim 17 wherein said labeled oligonucleotide probe comprises a detectable moiety selected from the group consisting of a radiolabel and a fluorophore.
19. The method of any one of claims 1-8 further comprising a step of enriching said cancer cell from said biological sample prior to hybridizing said oligonucleotide primer(s).
20. The method of claim 1-8 wherein said step of enriching said cancer cell from said biological sample is achieved by a methodology selected from the group consisting of cell capture and cell depletion.
21. The method of claim 20 wherein cell capture is achieved by immunocapture, said immunocapture comprising the steps of:
 - (a) adsorbing an antibody to the surface of said cancer cells; and
 - (b) separating said antibody adsorbed cancer cells from the remainder of said biological sample.
22. The method of claim 21 wherein said antibody is directed to an antigen selected from the group consisting of CD2, CD3, CD4, CD5, CD8, CD10, CD11b, CD14, CD15, CD16, CD19, CD20, CD24, CD25, CD29, CD33, CD34, CD36, CD38, CD41, CD45, CD45RA, CD45RO, CD56, CD66B, CD66e, HLA-DR, IgE and TCR $\alpha\beta$.
23. The method of claim 21 wherein said antibody is directed to a breast tumor antigen.
24. The method of any one of claims 21-23 wherein said antibody is a monoclonal antibody.
25. The method of claim 21 wherein said antibody is conjugated to magnetic beads.
26. The method of claim 21 wherein said antibody is formulated in a tetrameric antibody complex.
27. The method of claim 21 wherein cell depletion is achieved by a method comprising the steps of:
 - (a) cross-linking red cells and white cells, and
 - (b) fractionating said cross-linked red and white cells from the remainder of said biological sample.
28. The method of any one of claims 5-8 wherein said step of amplifying is achieved by a polynucleotide amplification methodology selected from the group consisting of reverse transcription polymerase chain reaction (RT-PCR), inverse PCR, RACE, ligase chain reaction (LCR), Qbeta Replicase, isothermal amplification, strand displacement amplification (SDA), rolling chain reaction (RCR), cyclic probe reaction (CPR), transcription-based amplification

systems (TAS), nucleic acid sequence based amplification (NASBA) and 3SR.

29. A composition for detecting a breast cancer cell in a biological sample of a patient, said composition comprising:

- (a) a first oligonucleotide; and
- (b) a second oligonucleotide;

wherein said first oligonucleotide and said second oligonucleotide are at least 15 nucleotides in length and specifically hybridize to a first polynucleotide or the complement thereof and to a second polynucleotide or the complement thereof, respectively; wherein said first polynucleotide is selected from the group consisting of SEQ ID NO:73, SEQ ID NO:74 and SEQ ID NO:76; and wherein said second polynucleotide comprises the polynucleotide set forth in SEQ ID NO: 75.

30. The composition of claim 29 further comprising a third and a fourth oligonucleotide wherein said third and said fourth oligonucleotide hybridize to a third polynucleotide or the complement thereof and a fourth polynucleotide or the complement thereof, respectively; wherein said third polynucleotide is selected from the group consisting of polynucleotides depicted in SEQ ID NO:5, SEQ ID NO:6 and SEQ ID NO:7; and wherein said fourth polynucleotide is selected from the group consisting of polynucleotides depicted in SEQ ID NO:13, SEQ ID NO:15, SEQ ID NO:17, SEQ ID NO:19, SEQ ID NO:20, SEQ ID NO:21, SEQ ID NO:22, SEQ ID NO:23 and SEQ ID NO:24.

31. The composition of claim 30 or claim 31 wherein said oligonucleotides are selected from the group consisting of oligonucleotides as disclosed in SEQ ID NOs: 33-44, 48-62, and 72.

32. A composition for detecting a breast cancer cell in a biological sample of a patient, said composition comprising:

- (a) a first oligonucleotide pair; and
- (b) a second oligonucleotide pair;

wherein said first oligonucleotide pair and said second oligonucleotide pair are at least 10 nucleotides in length and specifically hybridize to a first polynucleotide or the complement thereof and to a second polynucleotide or the complement thereof, respectively; wherein said first polynucleotide is selected from the group consisting of SEQ ID NO:73, SEQ ID NO:74 and SEQ ID NO:76; and wherein said second polynucleotide comprises the polynucleotide set forth in SEQ ID NO: 75.

33. The composition of claim 32 further comprising a third oligonucleotide pair and a fourth oligonucleotide pair wherein said third oligonucleotide pair and said fourth oligonucleotide pair hybridize to a third polynucleotide or the complement thereof and to a fourth polynucleotide or the complement thereof, respectively; wherein said third polynucleotide is selected from the group consisting of polynucleotides depicted in SEQ ID NO:5, SEQ ID NO:6 and SEQ ID NO:7; and wherein said fourth polynucleotide is selected from the group consisting of polynucleotides depicted in SEQ ID NO:13, SEQ ID NO:15, SEQ ID NO:17, SEQ ID NO:19, SEQ ID NO:20, SEQ ID NO:21, SEQ ID NO:22, SEQ ID NO:23 and SEQ ID NO:24.

34. The composition of claim 32 or claim 33 wherein said oligonucleotides are selected from the group consisting of oligonucleotides as disclosed in SEQ ID NOs: 33-44, 48-62, and 72.

35. A kit for the detection of breast cancer, including the composition of any one of claims 29 to 34.

Patentansprüche

1. Verfahren zum Nachweis der Anwesenheit von Brustkrebszellen umfassend die Schritte, dass

- (a) eine biologische Probe, die von einem Patienten erhalten wurde, mit einem ersten Oligonukleotid in Verbindung gebracht wird, das mit einem ersten Polynukleotid hybridisiert, ausgewählt aus der Gruppe bestehend aus Mammaglobin und Lipophilin B;
- (b) dass die biologische Probe mit einem zweiten Oligonukleotid, das mit einer zweiten Polynukleotidsequenz hybridisiert, enthaltend eine GABA π (B899P)-Polynukleotidsequenz, in Verbindung gebracht wird;
- (c) die Menge an hybridisierten Oligonukleotiden der Schritte (a) und (b) in der biologischen Probe nachgewiesen

wird; und

(d) die Menge an Polynukleotiden, die mit den Oligonukleotiden der Schritte (a) und (b) hybridisiert mit einem vorbestimmten Ausschlusswert verglichen wird, und daraus die An- oder Abwesenheit von Krebs bei einem Patienten bestimmt wird.

2. Verfahren nach Anspruch 1, wobei das erste Polynukleotid aus der Gruppe bestehend aus Polynukleotiden wie in SEQ ID NO:73, SEQ ID NO:74 und SEQ ID NO:76 gezeigt, oder deren Komplement ausgewählt ist; und wobei das zweite Polynukleotid dasjenige Polynukleotid enthält, das in SEQ ID NO:75 dargestellt ist, oder ein Komplement davon.

3. Verfahren nach Anspruch 2, ferner umfassend, dass

(e) die biologische Probe mit einem dritten Oligonukleotid, das mit einem dritten Polynukleotid hybridisiert, ausgewählt aus der Gruppe bestehend aus Polynukleotiden wie in SEQ ID NO:5, SEQ ID NO:6 und SEQ ID NO:7 gezeigt, oder einem Komplement davon in Verbindung gebracht wird;

(f) die biologische Probe mit einem vierten Oligonukleotid, das mit einem vierten Polynukleotid hybridisiert, ausgewählt aus der Gruppe bestehend aus Polynukleotiden wie in SEQ ID NO:13, SEQ ID NO:15, SEQ ID NO:17, SEQ ID NO:19, SEQ ID NO:20, SEQ ID NO:21, SEQ ID NO:22, SEQ ID NO:23 und SEQ ID NO:24 gezeigt, oder einem Komplement davon in Verbindung gebracht wird und

wobei

Schritt (c) den Nachweis der Menge an hybridisiertem Oligonukleotid der Schritte (a), (b), (e) und (f) in der biologischen Probe umfasst.

4. Verfahren nach Anspruch 2 ferner umfassend, dass

(e) die biologische Probe mit einem dritten Oligonukleotid, das mit einem dritten Polynukleotid hybridisiert, ausgewählt aus der Gruppe bestehend aus Polynukleotiden wie in SEQ ID NO:1, SEQ ID NO:3, SEQ ID NO:5, SEQ ID NO:6 und SEQ ID NO:7 gezeigt, oder einem Komplement davon in Verbindung gebracht wird;

(f) die biologische Probe mit einem vierten Oligonukleotid, das mit einem vierten Polynukleotid hybridisiert, ausgewählt aus der Gruppe bestehend aus Polynukleotiden wie in SEQ ID NO:11 gezeigt, oder einem Komplement davon in Verbindung gebracht wird;

(g) die biologische Probe mit einem fünften Oligonukleotid, das mit einem fünften Polynukleotid hybridisiert, ausgewählt aus der Gruppe bestehend aus Polynukleotiden wie in SEQ ID NO:13, 15 und 17 gezeigt, oder einem Komplement davon in Verbindung gebracht wird;

(h) die biologische Probe mit einem sechsten Oligonukleotid, das mit einem sechsten Polynukleotid hybridisiert, ausgewählt aus der Gruppe bestehend aus Polynukleotiden wie in SEQ ID NO:19, SEQ ID NO:20, SEQ ID NO:21, SEQ ID NO:22, SEQ ID NO:23 und SEQ ID NO:24 gezeigt, oder einem Komplement davon in Verbindung gebracht wird;

(i) die biologische Probe mit einem siebten Oligonukleotid, das mit einem siebten Polynukleotid hybridisiert wie in SEQ ID NO:30 gezeigt, oder einem Komplement davon in Verbindung gebracht wird;

(j) die biologische Probe mit einem achten Oligonukleotid, das mit einem achten Polynukleotid hybridisiert wie in SEQ ID NO:32 gezeigt, oder einem Komplement davon in Verbindung gebracht wird; und

(k) die biologische Probe mit einem neunten Oligonukleotid, das mit einem neunten Polynukleotid hybridisiert wie in SEQ ID NO:76 gezeigt, oder einem Komplement davon in Verbindung gebracht wird;

wobei Schritt (c) den Nachweis der Menge an hybridisiertem Oligonukleotid der Schritte (a), (b), (e), (f), (g), (h), (i), (j) und (k) in der biologischen Probe umfasst.

5. Verfahren zum Nachweis der Anwesenheit von Brustkrebszellen umfassend die Schritte, dass

(a) eine biologische Probe, die von einem Patienten erhalten wurde mit einem ersten Oligonukleotidpaar in Kontakt gebracht wird, wobei das erste Paar ein erstes und ein zweites Oligonukleotid enthält, wobei das erste Oligonukleotid und das zweite Oligonukleotid mit einem ersten Polynukleotid bzw. dem Komplement davon hybridisieren, wobei das erste Polynukleotid Mammaglobulin oder Lipophilin B enthält.

(b) die biologische Probe mit einem zweiten Oligonukleotidpaar in Kontakt gebracht wird, wobei das zweite Paar ein drittes Oligonukleotid und ein viertes Oligonukleotid enthält, wobei das dritte und vierte Oligonukleotid mit einem zweiten Polynukleotid bzw. dem Komplement davon hybridisieren, wobei das zweite Polynukleotid GABA π (B899P) enthält;

(c) das erste Polynukleotid und das zweite Polynukleotid amplifiziert werden; und

(d) das amplifizierte erste Polynukleotid und das amplifizierte zweite Polynukleotid nachgewiesen werden; wobei

die Anwesenheit des amplifizierten ersten Polynukleotids oder des amplifizierten zweiten Polynukleotids auf die Anwesenheit von Brustkrebszellen im Patienten hindeutet.

6. Verfahren nach Anspruch 5, wobei das erste Polynukleotid aus der Gruppe, bestehend aus Polynukleotiden wie in SEQ ID NO:73, SEQ ID NO:74 und SEQ ID NO:76 gezeigt ausgewählt ist und wobei das zweite Polynukleotid das Polynukleotid, wie in SEQ ID NO:75 gezeigt, enthält.

7. Verfahren nach Anspruch 6 ferner umfassend, dass die biologische Probe mit einem dritten Oligonukleotidpaar in Verbindung gebracht wird, wobei das dritte Paar einen Vorwärts-Primer und einen Rückwärts-Primer enthält, die mit einem dritten Polynukleotid bzw. dem Komplement davon hybridisieren, wobei das dritte Polynukleotid aus einer Gruppe bestehend aus Polynukleotiden wie in SEQ ID NO:5, SEQ ID NO:6 und SEQ ID NO:7 gezeigt ausgewählt ist; wobei Schritt (d) ferner die Amplifikation des dritten Polynukleotids umfasst; und wobei Schritt (e) ferner den Nachweis des dritten Polynukleotids umfasst.

8. Verfahren nach Anspruch 7 umfassend, dass die biologische Probe mit einem vierten Oligonukleotidpaar in Kontakt gebracht wird, wobei das vierte Paar einen Vorwärts-Primer und einen Rückwärts-Primer enthält, die mit einem vierten Polynukleotid bzw. dem Komplement davon hybridisieren, wobei das vierte Polynukleotid aus einer Gruppe bestehend aus Polynukleotiden wie in SEQ ID NO:13, SEQ ID NO:15, SEQ ID NO:17, SEQ ID NO:19, SEQ ID NO:20, SEQ ID NO:21, SEQ ID NO:22, SEQ ID NO:23 und SEQ ID NO:24 gezeigt ausgewählt ist; wobei Schritt (d) ferner die Amplifikation des vierten Polynukleotids umfasst; und wobei Schritt (e) ferner den Nachweis des vierten Polynukleotids umfasst.

9. Verfahren nach einem der Ansprüche 1 bis 8, wobei die biologische Probe aus einer Gruppe bestehend aus Blut, Serum, Lymphknoten, Knochenmark, Sputum, Urin und Tumorbiosieproben ausgewählt ist.

10. Verfahren nach Anspruch 9, wobei die biologische Probe aus einer Gruppe bestehend aus Blut, Lymphknoten und Knochenmark ausgewählt ist.

11. Verfahren nach Anspruch 9, wobei der Lymphknoten ein Indikatorlymphknoten ist.

12. Verfahren nach einem der Ansprüche 5 bis 8, wobei die Oligonukleotide aus einer Gruppe, bestehend aus Oligonukleotiden wie in SEQ ID NOs: 33-38, 48-51 und 53-62 gezeigt, ausgewählt sind.

13. Verfahren nach einem der Ansprüche 5 bis 8, wobei der Schritt (e) einen Schritt, ausgewählt aus der Gruppe bestehend aus dem Nachweis einer radioaktiven Markierung und Nachweis eines Fluorophors, umfasst.

14. Verfahren nach einem der Ansprüche 1 bis 8, wobei der Schritt zum Nachweis einen Schritt zur Fraktionierung umfasst.

15. Verfahren nach einem der Ansprüche 5 bis 8, wobei die Oligonukleotide Intron überspannende Oligonukleotide sind.

16. Verfahren nach Anspruch 15, wobei die intronüberspannenden Oligonukleotide aus einer Gruppe bestehend aus Oligonukleotiden wie in SEQ ID Nos: 36-44 und 48-62 gezeigt ausgewählt sind.

17. Verfahren nach einem der Ansprüche 5 bis 8, wobei der Nachweis des amplifizierten ersten, zweiten, dritten und vierten Polynukleotids umfasst, dass das amplifizierte erste, zweite, dritte und vierte Polynukleotid mit einer markierten Oligonukleotidsonde in Kontakt gebracht wird, die unter mäßig stringenten Bedingungen mit einem ersten, zweiten, dritten und vierten Polynukleotid hybridisiert.

18. Verfahren nach Anspruch 17, wobei die markierte Oligonukleotidsonde einen nachweisbaren Anteil, ausgewählt aus der Gruppe bestehend aus radioaktiver Markierung und Fluorophor, enthält.

19. Verfahren nach einem der Ansprüche 1 bis 8, ferner umfassend einen Schritt zur Anreicherung von Krebszellen aus der biologischen Probe vor Hybridisierung des/der Oligonukleotidprimer(s).

20. Verfahren nach Anspruch 1 bis 8, wobei der Schritt zu Anreicherung von Krebszellen aus der biologischen Probe durch Methoden, ausgewählt aus der Gruppe bestehend aus Zelleinfang und Zellabreicherung, erzielt wird.

21. Verfahren nach Anspruch 20, wobei der Zelleinfang durch Immunocapture erzielt wird und die Immunocapture die Schritte umfasst, dass

- (a) ein Antikörper an der Oberfläche der Krebszellen absorbiert wird; und
- (b) der auf den Krebszellen absorbierte Antikörper von dem Rest der biologischen Probe separiert wird.

22. Verfahren nach Anspruch 21, wobei der Antikörper gegen ein Antigen gerichtet ist, das aus der Gruppe bestehend aus CD2, CD3, CD4, CD5, CD8, CD10, CD11b, CD14, CD15, CD16, CD19, CD20, CD24, CD25, CD29, CD33, CD34, CD36, CD38, CD41, CD45, CD45RA, CD45RO, CD56, CD66B, CD66e, HLA-DR, IgE und TCR $\alpha\beta$ ausgewählt ist.

23. Verfahren nach Anspruch 21, wobei der Antikörper gegen ein Brustkrebsantigen gerichtet ist.

24. Verfahren nach einem der Ansprüche 21 bis 23, wobei der Antikörper ein monoklonaler Antikörper ist.

25. Verfahren nach Anspruch 21, wobei der Antikörper mit einer magnetischen Kugel konjugiert ist.

26. Verfahren nach Anspruch 21, wobei der Antikörper als tetramerer Antikörperkomplex formuliert ist.

27. Verfahren nach Anspruch 21, wobei die Zellabreicherung durch eine Methode erzielt werden kann, umfassend die Schritte, dass

- (a) rote und weiße Zellen quervernetzen, und
- (b) die quervernetzten roten und weißen Zellen von dem Rest der biologischen Probe fraktioniert werden.

28. Verfahren nach einem der Ansprüche 5 bis 8, wobei der Schritt zur Amplifikation durch eine Polynukleotid-Amplifikationsmethode erzielt wird, die aus der Gruppe bestehend aus Reverse-Transkriptase-Polymerase-Kettenreaktion (RT-PCR), inverser PCR, RACE, Ligase-Kettenreaktion (LCR), Qbeta-Replicase, isothermer Amplifikation, Strand Displacement Amplifikation (SDA), rollender Kettenreaktion (RCR), der Reaktion cyclischer Sonden (CPR), transkriptionsbasierter Amplifikationsysteme (TAS), nucleinsäuresequenzbasierter Amplifikation (NASBA) und 3SR ausgewählt ist.

29. Zusammensetzung zum Nachweis von Brustkrebszellen in einer biologischen Probe eines Patienten enthaltend:

- (a) ein erstes Oligonukleotid; und
- (b) ein zweites Oligonukleotid; wobei,

das erste Oligonukleotid und das zweite Oligonukleotid mindestens 15 Nukleotide lang sind und spezifisch mit einem ersten Polynukleotid oder dem Komplement davon bzw. mit einem zweiten Polynukleotid oder dem Komplement davon hybridisieren;

wobei das erste Polynukleotid aus der Gruppe bestehend aus SEQ ID NO:73, SEQ ID NO:74 und SEQ ID NO:76 ausgewählt ist; und wobei das zweite Polynukleotid das Polynukleotid wie in SEQ ID NO:75 gezeigt enthält.

30. Zusammensetzung nach Anspruch 29 ferner umfassend ein drittes und ein viertes Oligonukleotid, wobei das dritte und vierte Oligonukleotid mit einem dritten Polynukleotid oder dem Komplement davon bzw. einem vierten Polynukleotid oder dem Komplement davon hybridisieren; wobei das dritte Polynukleotid aus einer Gruppe bestehend aus Polynukleotiden wie in SEQ ID NO:5, SEQ ID NO:6 und SEQ ID NO:7 gezeigt ausgewählt ist; und wobei das vierte Polynukleotid aus einer Gruppe bestehend aus Polynukleotiden wie in SEQ ID NO:13, SEQ ID NO:15, SEQ ID NO:17, SEQ ID NO:19, SEQ ID NO:20, SEQ ID NO:21, SEQ ID NO:22, SEQ ID NO:23 und SEQ ID NO:24 gezeigt ausgewählt ist.

31. Zusammensetzung nach Anspruch 30 oder 31, wobei die Oligonukleotide aus einer Gruppe bestehend aus Oligonukleotiden wie in SEQ ID NOs: 33-44, 48-62 und 72 offenbart ausgewählt sind.

32. Zusammensetzung zum Nachweis von Brustkrebszellen in einer biologischen Probe eines Patienten enthaltend:

- (a) ein erstes Oligonukleotidpaar; und
- (b) ein zweites Oligonukleotidpaar; wobei,

das erste Oligonukleotidpaar und das zweite Oligonukleotidpaar mindestens 10 Nukleotide lang sind und spezifisch mit einem ersten Polynukleotid oder dem Komplement davon bzw. mit einem zweiten Polynukleotid oder dem Komplement davon hybridisieren; wobei das erste Polynukleotid aus der Gruppe bestehend aus SEQ ID NO:73, SEQ ID NO:74 und SEQ ID NO:76 ausgewählt ist; und wobei das zweite Polynukleotid das Polynukleotid wie in SEQ ID NO:75 gezeigt, enthält.

33. Zusammensetzung nach Anspruch 32 ferner umfassend ein drittes Oligonukleotidpaar und ein viertes Oligonukleotidpaar, wobei das dritte Oligonukleotidpaar und das vierte Oligonukleotidpaar mit einem dritten Polynukleotid oder dem Komplement davon bzw. einem vierten Polynukleotid oder dem Komplement davon hybridisieren; wobei das dritte Polynukleotid aus einer Gruppe bestehend aus Polynukleotiden wie in SEQ ID NO:5, SEQ ID NO:6 und SEQ ID NO:7 gezeigt ausgewählt ist; und wobei das vierte Polynukleotid aus einer Gruppe bestehend aus Polynukleotiden wie in SEQ ID NO:13, SEQ ID NO:15, SEQ ID NO:17, SEQ ID NO:19, SEQ ID NO:20, SEQ ID NO:21, SEQ ID NO:22, SEQ ID NO:23 und SEQ ID NO:24 gezeigt ausgewählt ist.

34. Zusammensetzung nach Anspruch 32 oder 33, wobei die Oligonukleotide aus einer Gruppe bestehend aus Oligonukleotiden wie in SEQ ID NOS: 33-44, 48-62 und 72 offenbart ausgewählt sind.

35. Kit zum Nachweis von Brustkrebs, enthaltend die Zusammensetzung nach einem der Ansprüche 29 bis 34.

Revendications

1. Procédé destiné à détecter la présence d'une cellule du cancer du sein, ledit procédé comprenant les étapes de :

- (a) mise en contact d'un échantillon biologique obtenu d'un patient avec un premier oligonucléotide qui s'hybride avec un premier polynucléotide choisi dans le groupe consistant en la mammaglobine et la lipophiline B ;
- (b) mise en contact dudit échantillon biologique avec un deuxième oligonucléotide qui s'hybride avec une deuxième séquence polynucléotidique comprenant une séquence polynucléotidique GABAn (B899P) ;
- (c) détection dans ledit échantillon biologique d'une quantité d'oligonucléotide hybridé des étapes (a) et (b) ; et
- (d) comparaison de la quantité de polynucléotide qui s'hybride avec les oligonucléotides des étapes (a) et (b) avec une valeur seuil prédéterminée, et, à partir de là, détermination de la présence ou de l'absence d'un cancer chez le patient.

2. Procédé selon la revendication 1 dans lequel ledit premier polynucléotide est choisi dans le groupe consistant en les polynucléotides décrits dans les séquences ayant pour identificateurs SEQ ID N° 73, SEQ ID N° 74 et SEQ ID N° 76, ou le complémentaire de ceux-ci ; et dans lequel ledit deuxième polynucléotide comprend le polynucléotide décrit dans la séquence ayant pour identificateur SEQ ID N° 75, ou le complémentaire de celui-ci.

3. Procédé selon la revendication 2 comprenant en outre :

- (e) la mise en contact dudit échantillon biologique avec un troisième oligonucléotide qui s'hybride avec un troisième polynucléotide choisi dans le groupe consistant en les polynucléotides décrits dans les séquences ayant pour identificateurs SEQ ID N° 5, SEQ ID N° 6 et SEQ ID N° 7 ; ou le complémentaire de ceux-ci ;
- (f) la mise en contact dudit échantillon biologique avec un quatrième oligonucléotide qui s'hybride avec un quatrième polynucléotide choisi dans le groupe consistant en les polynucléotides décrits dans les séquences ayant pour identificateurs SEQ ID N° 13, SEQ ID N° 15, SEQ ID N° 17, SEQ ID N° 19, SEQ ID N° 20, SEQ ID N° 21, SEQ ID N° 22, SEQ ID N° 23 et SEQ ID N° 24 ; ou le complémentaire de ceux-ci et dans lequel l'étape (c) comprend la détection dans ledit échantillon biologique d'une quantité de l'oligonucléotide hybridé des étapes (a), (b), (e), et (f).

4. Procédé selon la revendication 2 comprenant en outre :

- (e) la mise en contact dudit échantillon biologique avec un troisième oligonucléotide qui s'hybride avec un troisième polynucléotide choisi dans le groupe consistant en un polynucléotide décrit dans les séquences ayant pour identificateurs SEQ ID N° 1, SEQ ID N° 3, SEQ ID N° 5, SEQ ID N° 6 et SEQ ID N° 7 ; ou le complémentaire

de celui-ci ;

(f) la mise en contact dudit échantillon biologique avec un quatrième oligonucléotide qui s'hybride avec un quatrième polynucléotide choisi dans le groupe consistant en un polynucléotide décrit dans la séquence ayant pour identificateur SEQ ID N° 11, ou le complémentaire de celui-ci ;

(g) la mise en contact dudit échantillon biologique avec un cinquième oligonucléotide qui s'hybride avec un cinquième polynucléotide choisi dans le groupe consistant en un polynucléotide décrit dans les séquences ayant pour identificateurs SEQ ID N° 13, 15 et 17 ; ou le complémentaire de celui-ci ;

(h) la mise en contact dudit échantillon biologique avec un sixième oligonucléotide qui s'hybride avec un sixième polynucléotide choisi dans le groupe consistant en un polynucléotide décrit dans les séquences ayant pour identificateurs SEQ ID N° 19, SEQ ID N° 20, SEQ ID N° 21, SEQ ID N° 22, SEQ ID N° 23 et SEQ ID N° 24 ; ou le complémentaire de celui-ci ;

(i) la mise en contact dudit échantillon biologique avec un septième oligonucléotide qui s'hybride avec un septième polynucléotide décrit dans la séquence ayant pour identificateur SEQ ID N° 30 ou le complémentaire de celui-ci ;

(j) la mise en contact dudit échantillon biologique avec un huitième oligonucléotide qui s'hybride avec un huitième polynucléotide décrit dans la séquence ayant pour identificateur SEQ ID N° 32 ou le complémentaire de celui-ci ; et

(k) la mise en contact dudit échantillon biologique avec un neuvième oligonucléotide qui s'hybride avec un polynucléotide décrit dans la séquence ayant pour identificateur SEQ ID N° 76 ou le complémentaire de celui-ci ;

dans lequel l'étape (c) comprend la détection dans ledit échantillon biologique d'une quantité d'oligonucléotide hybridé des étapes (a), (b), (e), (f), (g), (h), (i), (j), et (k).

5. Procédé destiné à détecter la présence d'une cellule du cancer du sein, ledit procédé comprenant les étapes suivantes :

(a) la mise en contact d'un échantillon biologique obtenu d'un patient avec une première paire d'oligonucléotides, ladite première paire comprenant un premier oligonucléotide et un deuxième oligonucléotide dans lesquels le premier oligonucléotide et ledit deuxième oligonucléotide s'hybrident avec un premier polynucléotide et le complémentaire de celui-ci, respectivement, dans lesquels ledit premier polynucléotide comprend de la mammaglobine ou de la lipophiline B ;

(b) la mise en contact dudit échantillon biologique avec une deuxième paire d'oligonucléotides, ladite deuxième paire comprenant un troisième oligonucléotide et un quatrième oligonucléotide dans lesquels lesdits troisième et quatrième oligonucléotides s'hybrident avec un deuxième polynucléotide et le complémentaire de celui-ci, respectivement, et dans lesquels ledit deuxième polynucléotide comprend une GABA π (B899P);

(c) l'amplification dudit premier polynucléotide et dudit deuxième polynucléotide; et

(d) la détection dudit premier polynucléotide amplifié et dudit deuxième polynucléotide amplifié ;

dans lequel la présence dudit premier polynucléotide amplifié ou dudit deuxième polynucléotide amplifié indique la présence d'une cellule du cancer du sein chez ledit patient.

6. Procédé selon la revendication 5 dans lequel ledit premier polynucléotide est choisi dans le groupe consistant en les polynucléotides décrits dans les séquences ayant pour identificateurs SEQ ID N° 73, SEQ ID N° 74 et SEQ ID N° 76 ; et dans lequel ledit deuxième polynucléotide comprend le polynucléotide décrit dans la séquence ayant pour identificateur SEQ ID N° 75.

7. Procédé selon la revendication 6 comprenant en outre la mise en contact dudit échantillon biologique avec une troisième paire d'oligonucléotides, ladite troisième paire comprenant une amorce directe et une amorce inverse qui s'hybrident avec un troisième polynucléotide et le complémentaire de celui-ci, respectivement, dans lequel ledit troisième polynucléotide est choisi dans le groupe consistant en les polynucléotides décrits dans les séquences ayant pour identificateurs SEQ ID N° 5, SEQ ID N° 6 et SEQ ID N° 7; dans lequel l'étape (d) comprend en outre l'amplification dudit troisième polynucléotide ; et dans lequel l'étape (e) comprend en outre la détection dudit troisième polynucléotide.

8. Procédé selon la revendication 7 comprenant en outre la mise en contact dudit échantillon biologique avec une quatrième paire d'oligonucléotides, ladite quatrième paire comprenant une amorce directe et une amorce inverse qui s'hybrident avec un quatrième polynucléotide et le complémentaire de celui-ci, respectivement, dans lequel ledit quatrième polynucléotide est choisi dans le groupe consistant en les polynucléotides décrits dans les séquences

ayant pour identificateurs SEQ ID N° 13, SEQ ID N° 15, SEQ ID N° 17, SEQ ID N° 19, SEQ ID N° 20, SEQ ID N° 21, SEQ ID N° 22, SEQ ID N° 23 et SEQ ID N° 24 ; dans lequel l'étape (d) comprend en outre l'amplification dudit quatrième polynucléotide; et dans lequel l'étape (e) comprend en outre la détection dudit quatrième polynucléotide.

- 5 9. Procédé selon l'une quelconque des revendications 1 à 8 dans lequel ledit échantillon biologique est choisi parmi le sang, le sérum, un ganglion lymphatique, la moelle osseuse, un crachat, l'urine et un échantillon de biopsie de tumeur.
- 10 10. Procédé selon la revendication 9 dans lequel ledit échantillon biologique est choisi parmi le sang, un ganglion lymphatique et la moelle osseuse.
11. Procédé selon la revendication 9 dans lequel ledit ganglion lymphatique est un ganglion lymphatique sentinelle.
- 15 12. Procédé selon l'une quelconque des revendications 5 à 8 dans lequel lesdits oligonucléotides sont choisis dans le groupe consistant en oligonucléotides décrits dans les séquences ayant pour identificateurs SEQ ID N° 33 à 38, 48 à 51, et 53 à 62.
- 20 13. Procédé selon l'une quelconque des revendications 5 à 8 dans lequel l'étape (e) comprend une étape choisie parmi la détection d'un marqueur radioactif et la détection d'un fluorophore.
- 25 14. Procédé selon l'une quelconque des revendications 1 à 8 dans lequel ladite étape de détection comprend une étape de fractionnement.
- 30 15. Procédé selon l'une quelconque des revendications 5 à 8 dans lequel lesdits oligonucléotides sont des oligonucléotides à recouvrement d'intron(s).
- 35 16. Procédé selon la revendication 15 dans lequel lesdits oligonucléotides à recouvrement d'intron(s) sont choisis dans le groupe consistant en les oligonucléotides décrits dans les séquences ayant pour identificateurs SEQ ID N° 36 à 44 et 48 à 62.
- 40 17. Procédé selon l'une quelconque des revendications 5 à 8 dans lequel la détection dudit premier, deuxième, troisième ou quatrième polynucléotide amplifié comprend la mise en contact dudit premier, deuxième, troisième ou quatrième polynucléotide amplifié avec une sonde oligonucléotidique marquée qui s'hybride, dans des conditions modérément stringentes, audit premier, deuxième, troisième ou quatrième polynucléotide.
- 45 18. Procédé selon la revendication 17 dans lequel ladite sonde oligonucléotidique marquée comprend un fragment détectable choisi dans le groupe consistant en un marqueur radioactif et un fluorophore.
- 50 19. Procédé selon l'une quelconque des revendications 1 à 8 comprenant en outre une étape d'enrichissement de ladite cellule cancéreuse à partir dudit échantillon biologique avant d'hybrider ladite ou lesdites amorces(s) oligonucléotidique(s).
- 55 20. Procédé selon revendications 1 à 8 dans lequel ladite étape d'enrichissement de ladite cellule cancéreuse à partir dudit échantillon biologique est réalisé par une méthodologie choisie dans le groupe consistant en la capture de cellules et la déplétion de cellules.
21. Procédé selon la revendication 20 dans lequel la capture de cellules est réalisée par immunocapture, ladite immunocapture comprenant les étapes suivantes :
 - (a) adsorption d'un anticorps à la surface desdites cellules cancéreuses ; et
 - (b) séparation desdites cellules cancéreuses adsorbées par anticorps du restant dudit échantillon biologique.
22. Procédé selon la revendication 21 dans lequel ledit anticorps est adressé à un antigène choisi dans le groupe consistant en CD2, CD3, CD4, CD5, CD8, CD10, CD11b, CD14, CD15, CD16, CD19, CD20, CD24, CD25, CD29, CD33, CD34, CD36, CD38, CD41, CD45, CD45RA, CD45RO, CD56, CD66B, CD66e, HLA-DR, IgE et TCR $\alpha\beta$.
23. Procédé selon la revendication 21 dans lequel ledit anticorps est adressé à l'antigène du cancer du sein.

24. Procédé selon l'une quelconque des revendications 21 à 23 dans lequel ledit anticorps est un anticorps monoclonal.

25. Procédé selon la revendication 21 dans lequel ledit anticorps est conjugué avec des billes magnétiques.

5 26. Procédé selon la revendication 21 dans lequel ledit anticorps est formulé dans un complexe d'anticorps tétramériques.

27. Procédé selon la revendication 21 dans lequel la déplétion des cellules est réalisée au moyen d'un procédé comprenant les étapes suivantes :

- 10 (a) réticulation des globules rouges et des leucocytes, et
(b) fractionnement desdits globules rouges et leucocytes réticulés à partir du restant dudit échantillon biologique.

15 28. Procédé selon l'une quelconque des revendications 5 à 8 dans lequel ladite étape d'amplification est réalisée par une méthodologie d'amplification polynucléotidique choisie dans le groupe consistant en la réaction en chaîne de la polymérase transcriptase inverse (RT-PCR), la PCR inverse, la RACE, la réaction en chaîne par ligase (LCR), la Qbêta Réplicase, l'amplification isotherme, l'amplification par déplacement de brin (SDA), la réaction en chaîne par rouleau (RCR), la réaction par sonde cyclique (CPR), les systèmes d'amplification fondée sur la transcription (TAS), l'amplification fondée sur la séquence d'acide nucléique (NASBA) et le 3SR.

20 29. Composition destinée à détecter une cellule de cancer du sein dans un échantillon biologique d'un patient, ladite composition comprenant :

- 25 (a) un premier oligonucléotide ; et
(b) un deuxième oligonucléotide ;

30 dans laquelle ledit premier oligonucléotide et ledit deuxième oligonucléotide ont une longueur d'au moins 15 nucléotides et s'hybrident spécifiquement avec un premier polynucléotide ou le complémentaire de celui-ci et avec un deuxième polynucléotide ou le complémentaire de celui-ci, respectivement ; dans laquelle ledit premier polynucléotide est choisi dans le groupe consistant en les séquences ayant pour identifi-
tateurs SEQ ID N° 73, SEQ ID N° 74 et SEQ ID N° 76 ; et dans laquelle le dit deuxième polynucléotide comprend le polynucléotide décrit dans la séquence ayant pour identificateur SEQ ID N° 75.

35 30. Composition selon la revendication 29 comprenant en outre un troisième et un quatrième oligonucléotides dans laquelle lesdits troisième et quatrième oligonucléotides s'hybrident avec un troisième polynucléotide ou le complémentaire de celui-ci et un quatrième polynucléotide ou le complémentaire de celui-ci, respectivement ; dans laquelle ledit troisième polynucléotide est choisi dans le groupe consistant en les polynucléotides décrits dans les séquences ayant pour identifi-
40 cateurs SEQ ID N° 5, SEQ ID N° 6 et SEQ ID N° 7 ; et dans laquelle ledit quatrième polynucléotide est choisi dans le groupe consistant en les polynucléotides décrits dans les séquences ayant pour identifi-
cateurs SEQ ID N° 13, SEQ ID N° 15, SEQ ID N° 17, SEQ ID N° 19, SEQ ID N° 20, SEQ ID N° 21, SEQ ID N° 22, SEQ ID N° 23 et SEQ ID N° 24.

45 31. Composition selon la revendication 30 ou selon la revendication 31 dans laquelle lesdits oligonucléotides sont choisis dans le groupe consistant en les oligonucléotides décrits dans les séquences ayant pour identifi-
cateurs SEQ ID N° 33 à 44, 48 à 62, et 72.

32. Composition destinée à détecter la cellule du cancer du sein dans un échantillon biologique d'un patient, ladite composition comprenant :

- 50 (a) une première paire d'oligonucléotides ; et
(b) une deuxième paire d'oligonucléotides ;

55 dans laquelle ladite première paire d'oligonucléotides et ladite deuxième paire d'oligonucléotides ont une longueur d'au moins 10 nucléotides et s'hybrident spécifiquement avec un premier polynucléotide ou le complémentaire de celui-ci et avec un deuxième polynucléotide ou le complémentaire de celui-ci, respectivement ;
dans laquelle ledit premier polynucléotide est choisi dans le groupe consistant en les séquences ayant pour identifi-
cateurs SEQ ID N° 73, SEQ ID N° 74 et SEQ ID N° 76 ; et dans laquelle ledit deuxième polynucléotide comprend le polynucléotide décrit dans la séquence ayant pour identificateur SEQ ID N° 75.

33. Composition selon la revendication 32 comprenant en outre une troisième paire d'oligonucléotides et une quatrième paire d'oligonucléotides dans laquelle ladite troisième paire d'oligonucléotides et ladite quatrième paire d'oligonucléotides s'hybrident avec un troisième polynucléotide ou le complémentaire de celui-ci et avec un quatrième polynucléotide ou le complémentaire de celui-ci, respectivement ; dans laquelle le troisième polynucléotide est choisi dans le groupe consistant en les polynucléotides décrits dans les séquences ayant pour identifi-
 5 cateurs SEQ ID N° 5, SEQ ID N° 6 et SEQ ID N° 7 ; et dans laquelle le quatrième polynucléotide est choisi dans le groupe consistant en les polynucléotides décrits dans les séquences ayant pour identifi-
 10 cateurs SEQ ID N° 13, SEQ ID N° 15, SEQ ID N° 17, SEQ ID N° 19, SEQ ID N° 20, SEQ ID N° 21, SEQ ID N° 22, SEQ ID N° 23 et SEQ ID N° 24.
34. Composition selon la revendication 32 ou selon la revendication 33 dans laquelle lesdits oligonucléotides sont choisis dans le groupe consistant en les oligonucléotides décrits dans les séquences ayant pour identifi-
 15 cateurs SEQ ID N° 33 à 44, 48 à 62, et 72.
35. Kit destiné à la détection du cancer du sein, comprenant la composition de l'une quelconque des revendications 29 à 34.

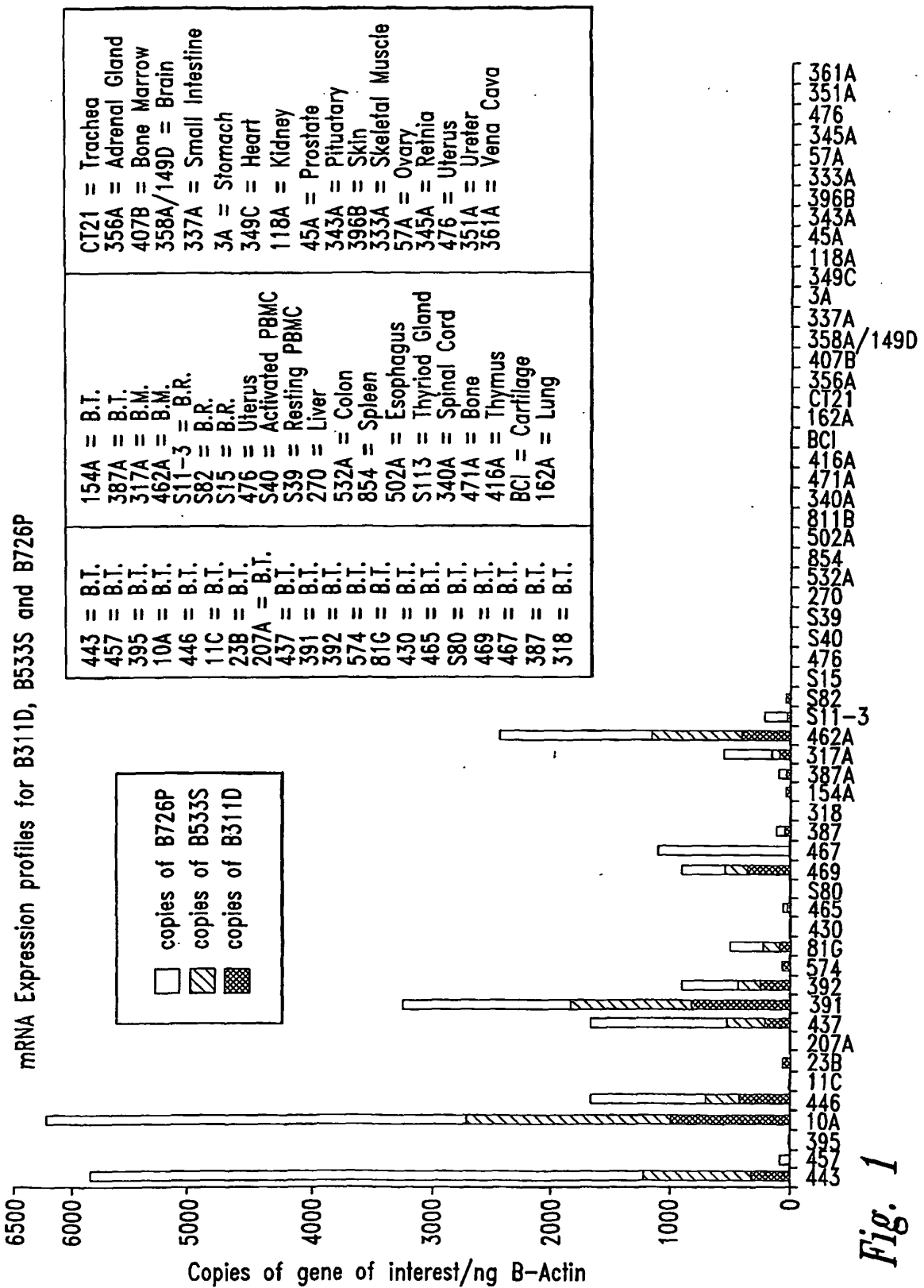

B 533S vs Tumor Stage

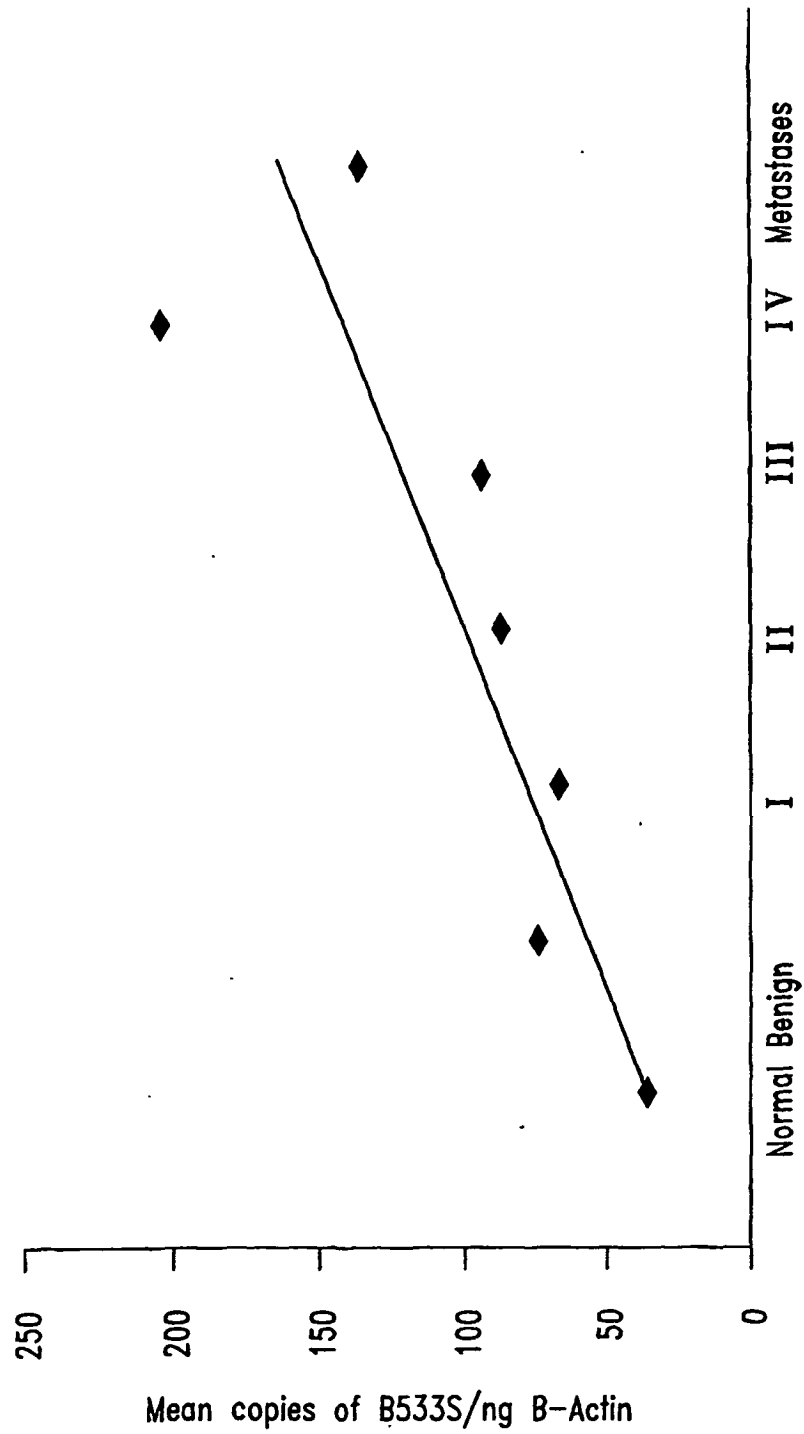
*Fig. 2*

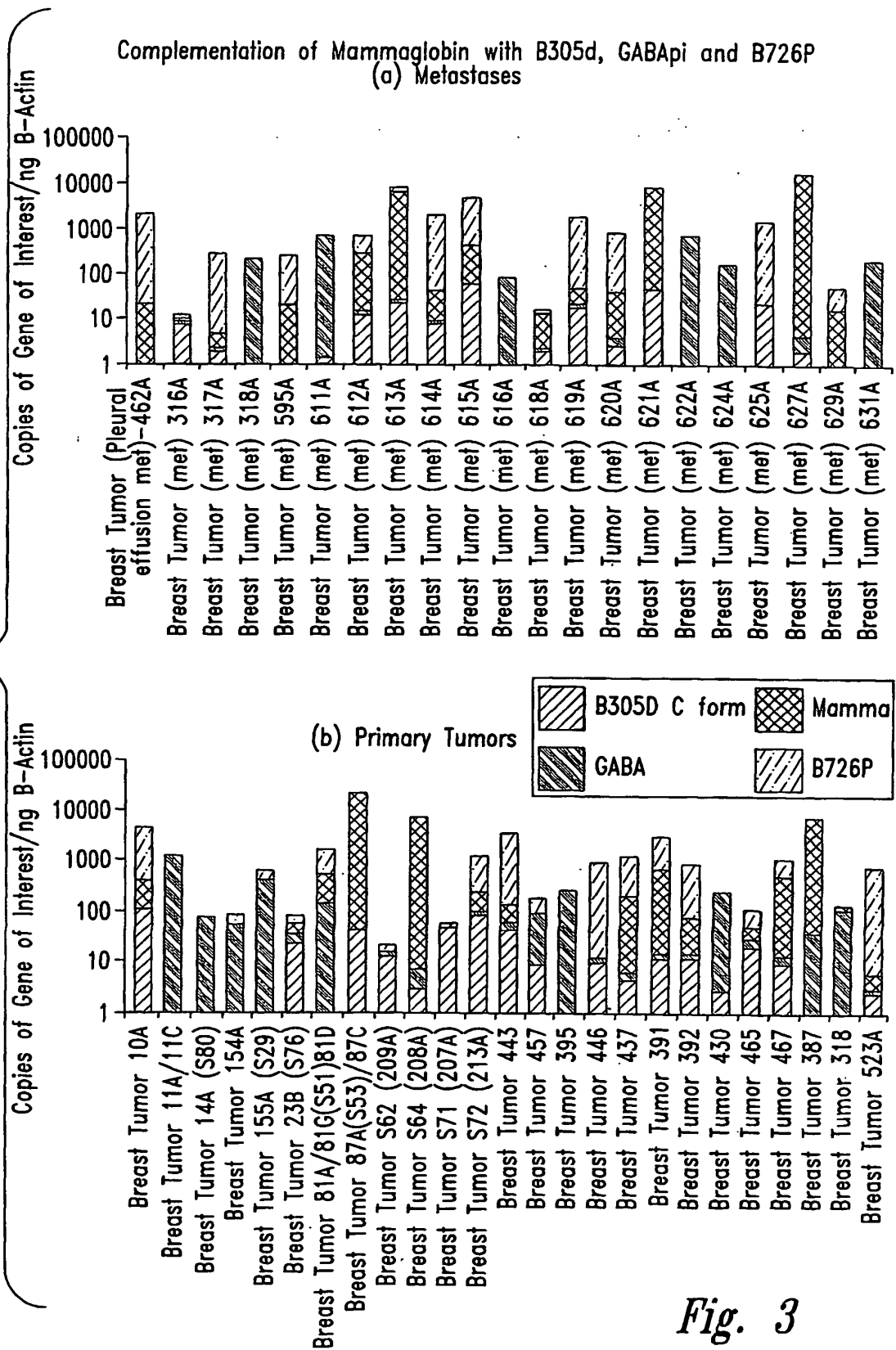

Fig. 3

GACAGCGGCTTCCTTGATCCTTGCCACCCGCGACTGAACACCGACAGCAG 50
 CAGCCTCACCATGAAGTTGCTGATGGTCCTCATGCTGGCGGCCCTCTCCC 100
 AGCACTGCTACGCAGGCTCTGGCTGCCCTTATTGGAGAATGTGATTTCC 150
 AAGACAATCAATCCACAAGTGTCTAAGACTGAATACAAAGAACTTCTTCA 200
 AGAGTTCATAGACGACAATGCCACTACAAATGCCATAGATGAATTGAAGG 250
 AATGTTTTCTTAACCAAACGGATGAACTCTGAGCAATGTTGAGGTGTT 300
 CTGCAATTAATATATGACAGCAGTCTTTGTGATTTATTTAACTTTCTGC 350
 AAGACCTTTGGCTCACAGAACTGCAGGGTATGGTGAGAAACCAACTACGG 400
 ATTGCTGCAAACCACACCTTCTCTTTCTTATGTCCTTTTACTACAAACTA 450
 CAAGACAATTGTTGAAACCTGCTATACATGTTTATTTAATAAATTGATG 500
 GCA 503

Fig. 4

CACTGCTACGCAGGCTCTGGCTGCCCTTATTGGAGAATGTGATTTCAA 50
 GACAATCAATCCACAAGTGTCTAAGACTGAATACAAAGAACTTCTTCAAG 100
 AGTTCATAGACGACAATGCCACTACAAATGCCATAGATGAATTGAAGGAA 150
 TGTTTTCTTAACCAAACGGATGAACTCTGAGCAATGTTGAGGTGTTTAT 200
 GCAATTAATATATGACAGCAGTCTTTGTGATTTATTTGGCGGCCATCACC 250
 ATCACCATCACTAAGGTCCCGAGCTCGAATTCGAGATATCCATCACAC 300
 T 301

Fig. 5

GGGACAGGGCTGAGGATGAGGAGAACCCTGGGGACCCAGAAGACCGTGCCCTGGCCGGAAGTCTGCCTGTAGGCCTGAAGGACTTGCCCTAACAGAGCC 100
 TCAACAACCTACCTGGTGATTCTACTTCAGCCCCCTGGTGTGAGCAGCTTCTCAACATGAACCTACAGCCTCCACTTGGCCTTCGTGTGTCTGAGTCTCTT
 CACTGAGAGGATGTGCATCCAGGGGAGTCAGTTCACGTCGAGGTCGGCAGAAAGTGACAAGCTTCCCTGCCTGGCTTTGAGAACCTCACAGCAGGATAT
 AACAAATTTCTCAGGCCAATTTTGGTGGAGAACCCTGACAGATAGCGCTGACTCTGGACATTGCAAGTATCTCTAGCATTTCAGAGAGTAACATGGACT
 ACACAGCCACCATATACCTCCGACAGCGCTGGATGGACCAGCGGCTGGTGTGAGGCAACAAGAGCTTCACTCTGGATGCCCGCTCGTGGAGTTCCT 500
 CTGGGTGCCAGATACTTACATTGTGGAGTCCAAGAAGTCTTCTCCATGAAGTCACTGTGGGAAACAGGCTCATCCGCTCTTCTCCAATGGCACGGTC
 CTGTATGCCCTCAGAATCAGGACAACCTGTGATGTAACATGGATCTGTCTAAATACCCCATGGACACACAGACATGCAAGTTCAGCTGGAAAGCTGGG
 GCTATGATGGAATGATGTGGAGTTCACCTGGCTGAGAGGGAACGACTCTGTGCGTGGACTGGAACACCTGCGGCTTGCTCAGTACACCATAGAGCGGTA
 TTTACCTTAGTCACAGATCGCAGCAGGAGACAGGAATTAACCTAGATTGGTCTTACAGTTTGAGCTTCGGAGGAATGTTCTGTATTTCAATTTTGAA
 ACCTAGTTCCTTCCACTTTCTGGTGGTGTGCTGGGTTTCATTTGGATCTCTCTGATTCAGTCCCTGCAAGAACCTGCATTGGAGTGACGACCG 1000
 TGTATCAATGACCACACTGATGATCGGGTCCCGCACTTCTTCCCAACACCAACTGCTTCATCAAGGCCATCGATGTGTACCTGGGATCTGCTTAG
 CTTTGTGTTGGGGCTTGCTAGAAATAGCAGTTGCTCACTACAGTTCTTACAGCAGATGGCAGCCAAAGATAGGGGGACAACAAGGAAGTAGAAGAA
 GTCAGTATTACTAATATCATCAACAGCTCCATCTCCAGCTTTAAAGCGAAGATCAGCTTTGCCAGCATTGAAATTTCCAGCGACAACGTTGACTACAGTG
 ACTTGACAATGAAACCAGCGACAAGTTCAAGTTGTCTTCCGAGAAAAGATGGGCAGGATTGTTGATTATTTCACAATTCAAAACCCAGTAATGTTGA
 TCACTATTCCAACTACTGTTCTTGTATTTTATGCTAGCCAATGTATTTTACTGGGCATACATGTAATTTGAGTCAATGTTAAATTTCTTGCA 1500
 TGCCATAGGTCTTCAACAGGACAAGATAATGATGTAATGGTATTTTAGGCCAAGTGTGACCCACATCCAATGGTGTACAAGTGAAGTAAATATATT
 TGAGTCTTTCTGCTCAAGAATGAAGCTCAACCATTTGTTCTAAGCTGTGTAGAAGTCTAGCATTATAGGATCTTGTAAATAGAACATCAGTCCATTCC
 TCTTTCATCTAATCAAGGACATTCCTATGGAGCCCAAGATTACAAATGTACTCAGGCTGTTTATTGCTGGCTCCCTGGTTGCAATTACCTCATATA
 AAGAATGGGAAGGAGACCATTTGGTAACCTCAAGTGTCAAGTGTGTTCTAAAGTAACTATACATGTTTTTACTAAATCTCTGAGTGCTTATAAAA
 TACATTGTTGCTATTTAGGGAGTAACATTTCTAGTTTTGTTTCTGGTTAAAAATGAATATGGGCTTATGTCAATTCATTGGAAGTCAATGCACTAAC 2000
 TCAATACCAAGATGAGTTTTTAAATAATGAATATTATTAATACCACAACAGAATTATCCCAATTTCCAATAAGTCCATCATTGAAAATTCAAATATA
 AGTGAAGAAAAAATTAGTAGATCAACAATCTAAACAATCCCTCGGTTCTAAGATACAATGGAATCCCATACTGGAAGGACTCTGAGGCTTTATTCCCC
 CACTATGCATATCTTATCATTTTATTATTATACACACATCCATCCTAACTATACTAAAGCCCTTTCCCATGCATGGATGGAATGGAAGATTTTTTG
 TAACTTGTCTAGAAGTCTTAATATGGGCTGTGCCATGAAGGCTTGCAAGATTGAGTCCATTTTCTAGCTGCCTTTATTCACATAGTGTATGGGTA
 AAAGTACTGGGTTGACTCAGAGAGTCGCTGTCTTCTGTCATTGCTGCTACTCTAACACTGAGCAACACTCTCCAGTGGCAGATCCCTGTATCATTCC 2500
 AAGAGGAGCATTATCCCTTTGCTCTAATGATCAGGAATGATGCTTATTAGAAAACAACTGCTTGACCCAGGAACAAGTGGCTTAGCTTAAGTAACTT
 GGCTTTGCTCAGATCCCTGATCCTTCCAGCTGGTCTGCTCTGAGTGGCTTATCCCGATGAGCAGGAGCGTGTGGCCCTGAGTACTGAACTTTCTGAGT
 AACAATGAGACAGTTACAGAACCTATGTTCAAGTTGGGGTGAAGTGGCTCTCCAAATCCAGCCAGAGATGCACATTCTCGGCCAGTCTCAGCCAAC
 AGTACCAAAAGTGATTTTGTAGTGTGCCAGGTAAGGCTTCCAGTTCAGCCTCAGTTATTTAGACAATCTCGCCATCTTAAATTTCTAGCTTCTGT
 TCTAATAAATGCACGGCTTTACCTTCTGTGAGAAATAACCAAGGCTCTAAAAGATGATTTCCCTTCTGTAACCTCCCTAGAGCCACAGGTTCTCATT 3000
 CTTTTCCATTATACCTCTCACAATTCAGTTTCTATGAGTTTGATCACCTGATTTTTTTAAACAAATATTTCTAACGGGAATGGGTGGGAGTGTGTTGA
 AAAGAGATGAAATGTGGTTGTATGAGCAATCATATTTGTATTTTTAAAAAGTTTAAAGGAAATATCTGTTCTGAAACCCCACTTAAGCATTGTT
 TTTATATAAAACAATGATAAGATGTGAAGTGTGAATAAATATACCATATTAGCTACCCACCAAAAAAAAAAAAAAAAAAAAA 3282

Fig. 6

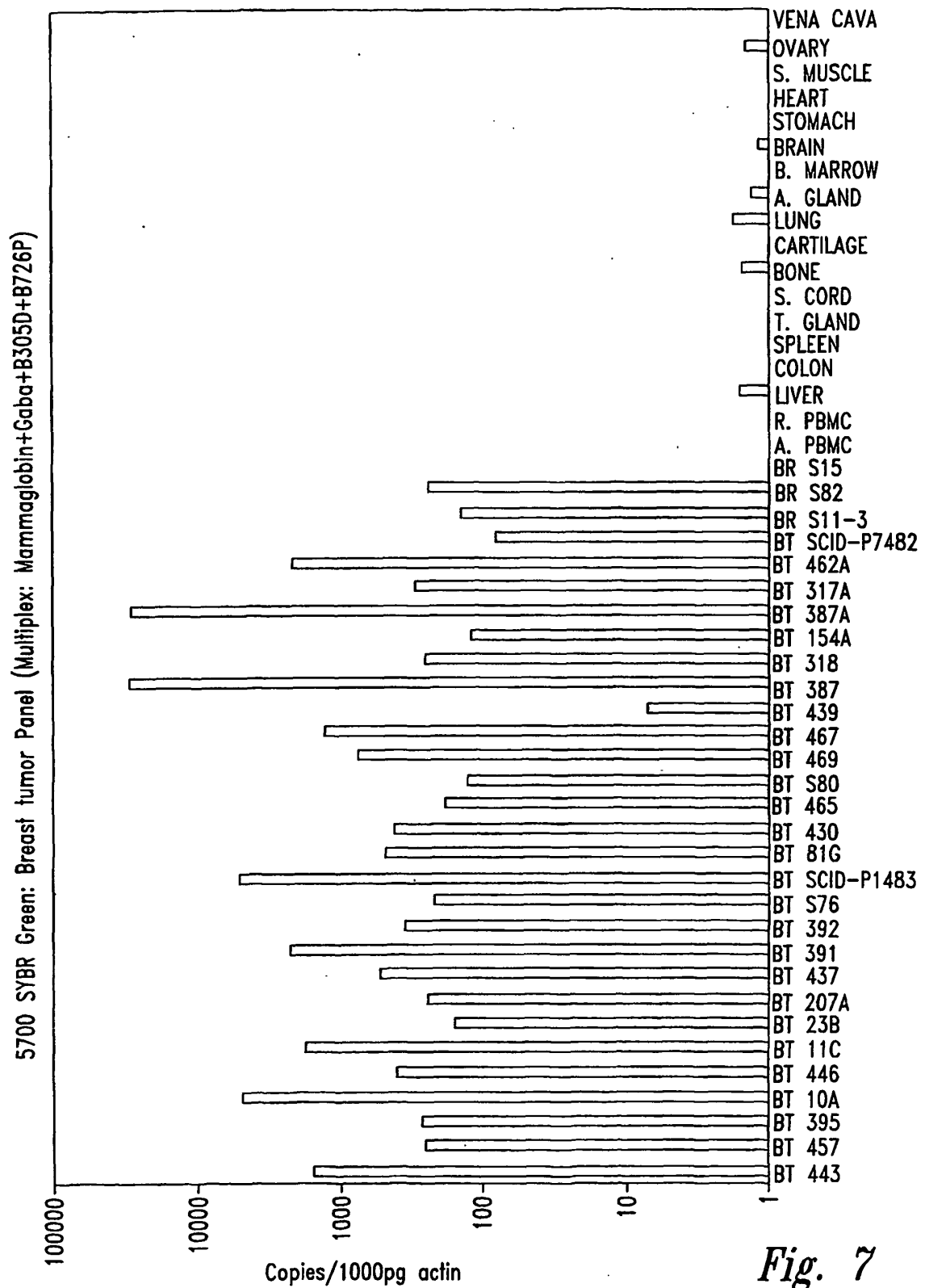

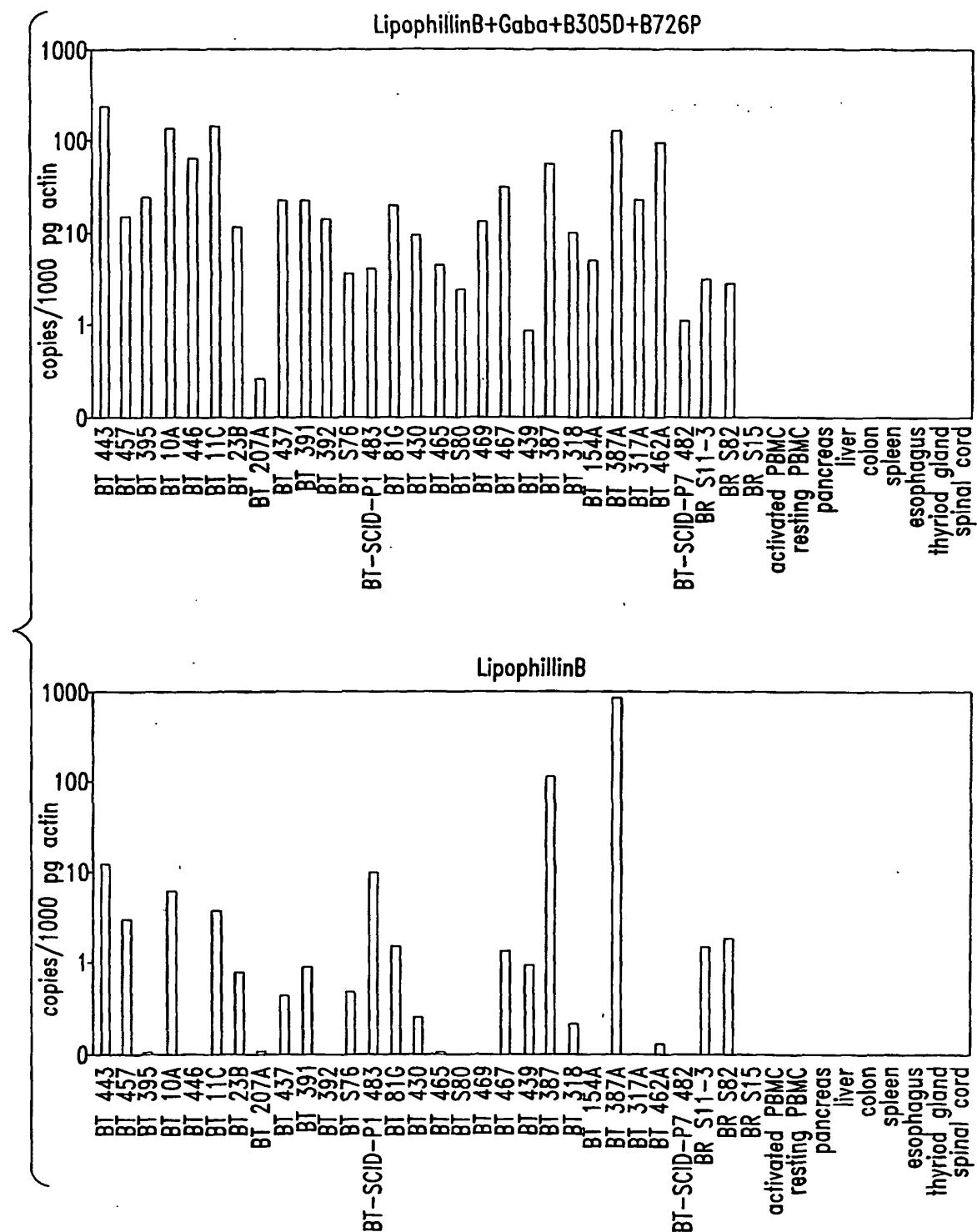

Fig. 8

Multiplex PCR assay: Gene determination by amplicon size

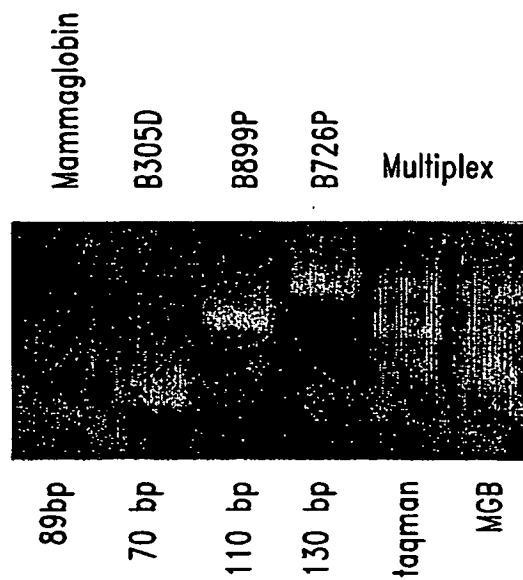

Fig. 9

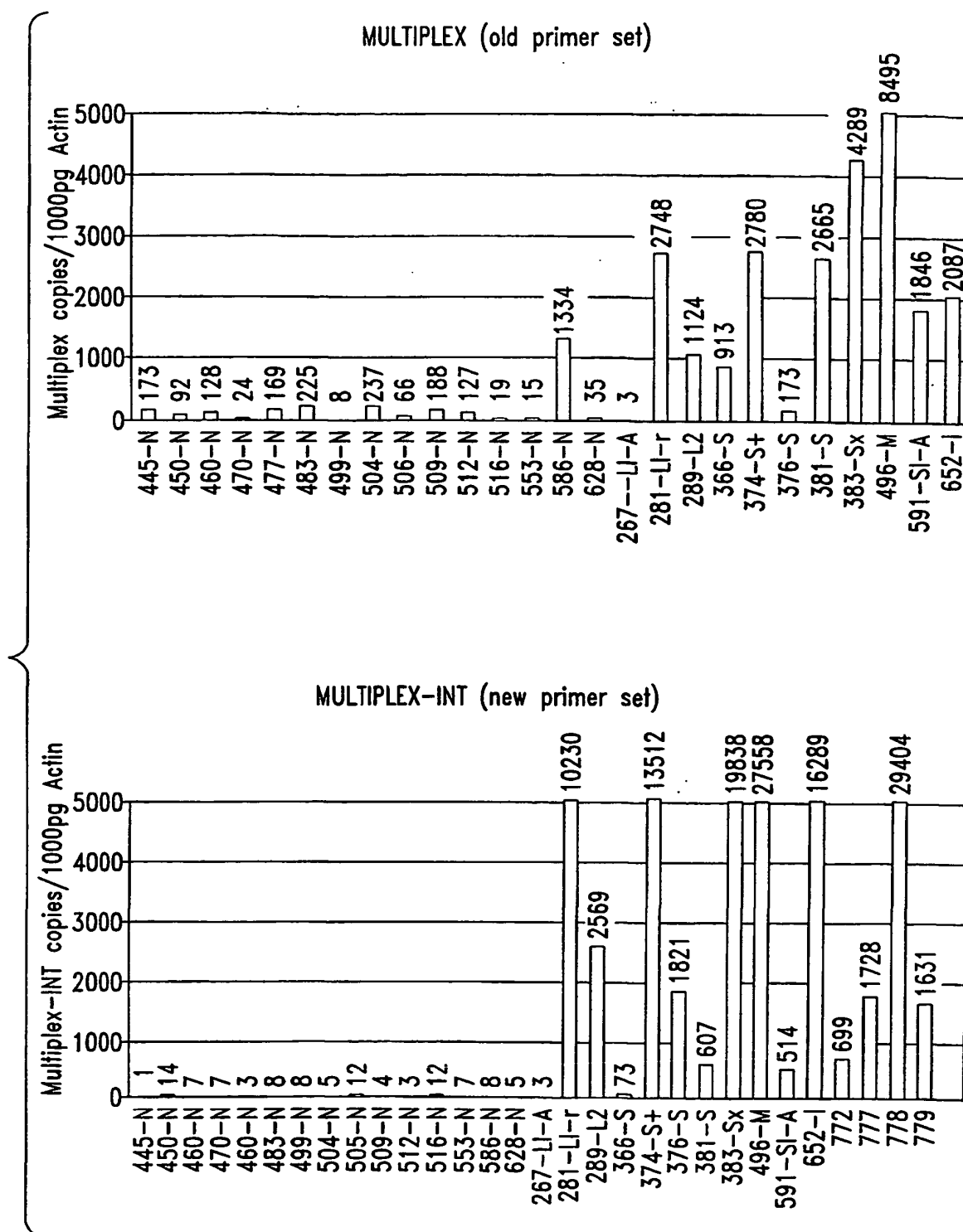

Fig. 10

专利名称(译)	用于检测和监测乳腺癌的方法，组合物和试剂盒		
公开(公告)号	EP1272668B1	公开(公告)日	2007-02-14
申请号	EP2001926549	申请日	2001-04-02
[标]申请(专利权)人(译)	科里克萨有限公司		
申请(专利权)人(译)	Corixa公司CORPORATION		
当前申请(专利权)人(译)	Corixa公司CORPORATION		
[标]发明人	HOUGHTON RAYMOND L DILLON DAVIN C MOLESH DAVID ALAN XU JIANGCHUN ZEHENTNER BARBARA PERSING DAVID H		
发明人	HOUGHTON, RAYMOND, L. DILLON, DAVIN, C. MOLESH, DAVID, ALAN XU, JIANGCHUN ZEHENTNER, BARBARA PERSING, DAVID, H.		
IPC分类号	C12Q1/68 G01N33/543 G01N33/53 C12N5/08 C12N15/09 G01N33/566 G01N33/574 G01N33/58		
CPC分类号	C12Q1/6844 C12Q1/6809 C12Q1/6851 C12Q1/6886 C12Q2600/16		
优先权	60/194241 2000-04-03 US 60/221300 2000-07-27 US 60/219862 2000-07-20 US 60/256592 2000-12-18 US		
其他公开文献	EP1272668A2		
外部链接	Espacenet		

摘要(译)	<p>公开了用于治疗 and 诊断癌症（例如乳腺癌）的组合物和方法。组合物可包含一种或多种乳腺肿瘤蛋白，其免疫原性部分或编码这些部分的多核苷酸。或者，治疗组合物可包含表达乳腺肿瘤蛋白的抗原呈递细胞，或对表达这种蛋白的细胞特异的T细胞。此类组合物可用于例如预防和治疗诸如乳腺癌的疾病。还提供了基于在样品中检测乳腺肿瘤蛋白或编码这种蛋白的mRNA的诊断方法。</p>	<p>tcatcccat tgcacgcgc ggcaccgtta gtcagggttt ctgggaatcc cacatgagta 60 cttcogtgtt cttcattctt cttcaatagc cataaatctt ctagctctgg ctggctgttt 120 tcaacttctt taagcctttg tgactcttcc tctgatgtca gctttaagtc ttgttctgga 180 ttgtgtttt cagaagagat ttttaacatc tgtttttctt tgtagtca gaagtaactgg 240 caaatcacat gatgatgact agaacacgca tactctctgg ccgtctttcc agatcttgg 300 aagatacatc aacattttgc tcaagtagag ggctgactat acttctgtat ccacaacata 360 cagcaagtat gagagcagtt cttccatata tatccagcgc atttaaattc gcttttttct 420 tgattaaaaa tttaaccact tgcctgtttt gctcatgtat accaagtagc agtgggtgga 480 ggccatgctt gttttttgat tccgatatac caccgtataa gagcagtgct ttggccatta 540 atttatcttc attgtagaca gcatagtgta gagggttatt tccatactca tctggaatat 600 ttggatcagt gccatgttcc agcaacatta acgcacattc atcttctctg cattgtacgg 660 cctttgtcag agctgtcctc tttttgtgtt caaggacatt aagttgacat cgtctgtcca 720 gcacagttt tactactctt gaattcccat tggcagaggg cagatgtaga gcagctctct 780 ttgtctgttc cctctgttgc acatccgtgt cctgagcat gacgatgaga tcccttctgg 840 ggaactttacc ccaccaggca gctctgtgga gctgttccag atcttctcca tggacgtggt 900 acctgggac cagaaaggcg ctgtcatcgt agtctcccca agcgaccacg ttgctcttgc 960 cgctccctg cagcagggga agcagtgcca gcacacattg cactcttgc tcccaagcgt 1020 cttcacagag gactcgttgt ggtctccaga agtgcacag ttgctcttgc cgtctccct 1080 gtccatccag ggaggaagaa atgcaggaaa tgaagatgc atgcacgatg gtatactct 1140 cagccatcaa acttctggag agcaggtcac tccagcaag gtggagaag ctgtccaccc 1200 acagaggtat agatccagaa accacaatat ccattcacaa acaaacactt ttccagccaga 1260 cacaggtact gaaatcatgt catctgcggc aacatggttg aacctaccca atcacacatc 1320 aagagatgaa gacactgcag tatatctgca caactaata ctcttcatcc ataacaatat 1380 aatataattt tctctgtgag ccatatggat gaactatgaa ggaagaactc ccggaagaag 1440 ccagtgcag agaagccaca ctgaagctct gtctctagcc atcagcgcca cggacaggat 1500 tgtgtttctt cccagtgat gcagcctcaa gttatccga agctgcgcca gcacacggg 1560 gtctctgaga aacacccag ctcttccggt ctaacacagg caagtcaata aatgtgataa 1620</p>
-------	---	--