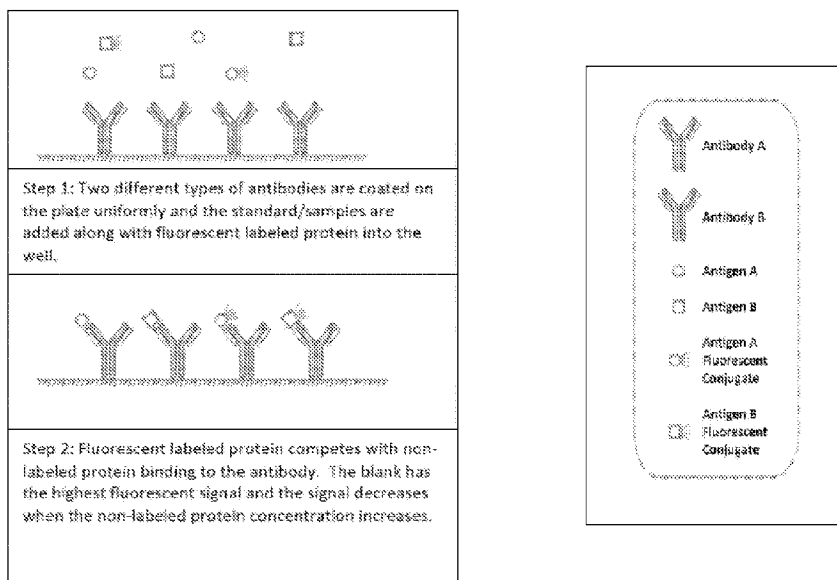




- (51) International Patent Classification: *G01N 33/53* (2006.01)
- (21) International Application Number: PCT/US2014/057027
- (22) International Filing Date: 23 September 2014 (23.09.2014)
- (25) Filing Language: English
- (26) Publication Language: English
- (30) Priority Data:
  - 61/881,255 23 September 2013 (23.09.2013) US
  - 61/889,762 11 October 2013 (11.10.2013) US
  - 62/029,159 25 July 2014 (25.07.2014) US
- (71) Applicant: ASSAYPRO, LLC [US/US]; 41 Triad South Drive, St. Charles, Missouri 63304 (US).
- (72) Inventor; and
- (71) Applicant : CHEN, Henry J.X. [US/US]; 41 Triad South Drive, St. Charles, Missouri 63304 (US).
- (74) Agents: NEALEY, Tara A. et al.; Polsinelli PC, 100 South Fourth Street, Suite 1000, St. Louis, Missouri 63102-1825 (US).
- (81) Designated States (unless otherwise indicated, for every kind of national protection available): AE, AG, AL, AM, AO, AT, AU, AZ, BA, BB, BG, BH, BN, BR, BW, BY, BZ, CA, CH, CL, CN, CO, CR, CU, CZ, DE, DK, DM, DO, DZ, EC, EE, EG, ES, FI, GB, GD, GE, GH, GM, GT, HN, HR, HU, ID, IL, IN, IR, IS, JP, KE, KG, KN, KP, KR, KZ, LA, LC, LK, LR, LS, LU, LY, MA, MD, ME, MG, MK, MN, MW, MX, MY, MZ, NA, NG, NI, NO, NZ, OM, PA, PE, PG, PH, PL, PT, QA, RO, RS, RU, RW, SA, SC, SD, SE, SG, SK, SL, SM, ST, SV, SY, TH, TJ, TM, TN, TR, TT, TZ, UA, UG, US, UZ, VC, VN, ZA, ZM, ZW.
- (84) Designated States (unless otherwise indicated, for every kind of regional protection available): ARIPO (BW, GH, GM, KE, LR, LS, MW, MZ, NA, RW, SD, SL, ST, SZ, TZ, UG, ZM, ZW), Eurasian (AM, AZ, BY, KG, KZ, RU, TJ, TM), European (AL, AT, BE, BG, CH, CY, CZ, DE, DK, EE, ES, FI, FR, GB, GR, HR, HU, IE, IS, IT, LT, LU,

[Continued on next page]

(54) Title: IMMUNOASSAYS USING OVER-LABELLED FLUORESCENT PROBES



(57) Abstract: The present disclosure provides immunoassays using one or more over-labeled fluorescent probes, which provides for rapid, accurate and quantitative detection of one or more target analytes in sample, reading fluorescent intensity. The disclosed immunoassays provide multiplexing capability with low cross-reactivity.

Figure 1



LV, MC, MK, MT, NL, NO, PL, PT, RO, RS, SE, SI, SK, **Published:**  
SM, TR), OAPI (BF, BJ, CF, CG, CI, CM, GA, GN, GQ,  
GW, KM, ML, MR, NE, SN, TD, TG).

— *with international search report (Art. 21(3))*

— *with sequence listing part of description (Rule 5.2(a))*

5           **IMMUNOASSAYS USING OVER-LABELED FLUORESCENT PROBES****Cross-reference to Related Applications**

This application claims the benefit of U.S. Provisional Patent Application No. 61/881,255 filed September 23, 2013, U.S. Provisional Patent Application No. 61/889,762 filed October 11, 2013 and U.S. Provisional Patent Application No. 62/029,159 filed July 25, 2014 the entire disclosures of which are incorporated  
10       herein by reference.

**Field of the Invention**

The disclosure relates to immunoassay methods and kits for detecting and quantifying the amount of one or more analytes of interest in a sample.

15       **Summary of the Invention**

In one aspect, the present disclosure provides an immunoassay for detecting or measuring the amount of at least one analyte of interest in a sample, the immunoassay comprising: obtaining a first capture antibody specific for a first analyte, the first capture antibody immobilized on a solid support; contacting the  
20       solid support with a blocking solution; contacting the solid support with the sample to form a first mixture comprising at least a complex of the first capture antibody with the first analyte; washing the first mixture to remove any analyte not complexed with a capture antibody to form a second mixture; contacting the  
25       second mixture with a first over-labeled fluorescent probe specific for the first analyte to form a third mixture comprising a complex of the first over-labeled fluorescent probe with the first analyte; washing the third mixture to remove any over-labeled fluorescent probe not complexed with an analyte to form a fourth mixture; and detecting a signal from the first over-labeled fluorescent probe, wherein the presence of signal is indicative of the presence of the amount of the  
30       first analyte present in the sample. The immunoassay can further comprise obtaining at least a second capture antibody specific for a second analyte, the second capture antibody also immobilized on the solid support; contacting the solid support with the sample to form a first mixture comprising a complex of the first capture antibody with the first analyte and a complex of the second capture

5 antibody with the second analyte; washing the first mixture to remove any analyte not complexed with a capture antibody to form a second mixture; contacting the second mixture with the first over-labeled fluorescent probe and a second over-labeled fluorescent probe specific for a second antibody to form a third mixture comprising a complex of the first over-labeled fluorescent probe with the first analyte and a complex of the second over-labeled fluorescent probe with the second analyte; washing the third mixture to remove any over-labeled fluorescent probe not complexed with an analyte to form a fourth mixture; and detecting a signal from each of the first and second over-labeled fluorescent probes, wherein the presence of signal is indicative of the presence of the amount of the first and second analytes present in the sample. The first and second capture antibodies can be randomly immobilized on the solid support. Optionally, the immunoassay can further comprise obtaining  $n$  additional capture antibodies each specific for a different analyte, and all capture antibodies including the first and second and any  $n$  capture antibodies can be randomly immobilized on the solid support. The immunoassay may be conducted for a period from about 30 minutes to about 120 minutes.

In another aspect, the present disclosure provides an immunoassay for detecting or measuring the amount of at least one analyte of interest in a sample, the immunoassay comprising: obtaining a first capture antibody specific for a first analyte immobilized on a solid support; contacting the solid support with a blocking solution; contacting the solid support with the sample to form a first mixture comprising a complex of the first capture antibody with the first analyte; contacting the first mixture a first over-labeled fluorescent probe specific for the first capture antibody to form a second mixture comprising a complex of the first capture antibody with the first over-labeled fluorescent probe, wherein the first over-labeled fluorescent probe competes with the first analyte; washing the second mixture to remove any analyte or over-labeled fluorescent probe not complexed with a capture antibody to form a third mixture; and detecting a signal from the first over-labeled fluorescent probe, wherein the signal is inversely proportional to the amount of analyte present in the sample. The immunoassay

5 can further comprise: obtaining at least a second capture antibody specific for a second analyte, the first and second capture antibodies immobilized on the solid support; contacting the solid support with the sample to form a first mixture comprising a complex of the first capture antibody with the first analyte and a complex of the second capture antibody with the second analyte; washing the first  
10 mixture to remove any analyte not complexed with a capture antibody to form a second mixture; contacting the second mixture with the first over-labeled fluorescent probe and a second over-labeled fluorescent probe specific for a second antibody to form a third mixture comprising a complex of the first over-labeled fluorescent probe with the first analyte and a complex of the second over-labeled fluorescent probe with the second analyte; washing the third mixture  
15 to remove any over-labeled fluorescent probe not complexed with an analyte to form a fourth mixture; and detecting a signal from each of the first and second over-labeled fluorescent probes, wherein the signal from each of the first and second over-labeled fluorescent probes is inversely proportional to the amount of  
20 each of the first and second analytes present in the sample. The immunoassay can further comprise obtaining  $n$  additional capture antibodies, each  $n$  additional capture antibody specific for a different analyte, the first and second and  $n$  capture antibodies randomly immobilized on the solid support. The immunoassay may be conducted for a period from about 20 minutes to about 40 minutes.

25 In another aspect, the present disclosure provides an immunoassay kit for conducting an immunoassay to detect at least one analyte in a sample, the kit comprising: a solid support; at least a first capture antibody specific for a first analyte; and at least a first over-labeled fluorescent probe capable of providing a detectable signal. The immunoassay can further comprise at least a second  
30 capture antibody specific for a second analyte and a second over-labeled fluorescent probe. The immunoassay kit can further comprising at least  $n$  additional capture antibodies, each  $n$  additional capture antibody specific for a different analyte, and  $n$  additional over-labeled fluorescent probes. In the immunoassay kit, for example, the first over-labeled fluorescent probe is specific  
35 for the first analyte, the second over-labeled fluorescent probe is specific for the

5 second analyte, and any  $n$  additional over-labeled fluorescent probes are each specific for an  $n^{\text{th}}$  additional analyte. Additionally, the first over-labeled fluorescent probe can be specific for the first capture antibody, the second over-labeled fluorescent probe specific for the second capture antibody, and any  $n$  additional over-labeled fluorescent probes each specific for an  $n^{\text{th}}$  capture antibody. In the  
10 immunoassay kit, the first, second and any  $n$  additional capture antibodies can be randomly immobilized on the solid support.

In any of the immunoassays and immunoassay kits described herein, the sample can be plasma, serum, whole blood, urine, tissue extract, cell culture samples or any other body fluid.

15 In any of the immunoassays and immunoassay kits described herein, the solid support can be selected a magnetic particle, bead, test tube, microtiter plate, cuvette, membrane, a scaffolding molecule, film, filter paper, disc, and chip.

In any of the immunoassays and immunoassay kits described herein, the first, second and any additional over-labeled fluorescent probes each comprise at  
20 least two conjugation moieties and at least two fluorescent moieties, wherein the conjugation moieties are labeled with the fluorescent moieties and are conjugated to the over labeled fluorescent probes. The fluorescent moieties can be selected for example from Li-COR, CF fluorescent dyes, DyLight Dyes, Alexa Fluor, CY dyes, ATTO, Chromis dyes, R-phyco cyanins, allophycocyanin, green fluorescent  
25 protein, fluorescent cDNA, and any combination of any of the foregoing. The fluorescent moieties can be selected for example from DyLight 350, DyLight 405, DyLight 488, DyLight 594, DyLight 633, DyLight 650, ATTO 390, ATTO 565, ATTO 590, ATTO 430LS, ATTO 490LS, and any combination of any of the foregoing.

In any of the immunoassays and immunoassay kits described herein, the  
30 conjugation moieties can be selected from BSA, Ovalbumin (OVA), Keyhole limpet hemocyanin (KLH), KCKCKCKCKCKCKCK (SEQ ID NO: 1), and any combination of any of the foregoing. The conjugation moieties can, for example, be the same for each over-labeled fluorescent probe.

In the immunoassays and immunoassay kits described herein, each  
35 over-labeled fluorescent probe is specific for one analyte and has a different

5 fluorescent signal from any other over-labeled fluorescent probes being used in the immunoassay and which is specific for other analytes in the sample.

In the immunoassays and immunoassay kits described herein, an immunoassay can have less than about 10%, or less than about 5% cross-reactivity with any one or more cross-reacting analytes present in the  
10 sample. Additionally, for any of the immunoassays and immunoassay kits described herein, at least one signal from the one or more over-labeled fluorescent probes may be detected using a fluorescent intensity reader.

In any of the immunoassays and immunoassay kits described herein, one or more analytes of interest can be selected from: Human alpha1-acid  
15 Glycoprotein, Human alpha Fetoprotein, Human alpha1-Microglobulin. Human alpha2-HS-Glycoprotein, Human Adiponectin, Mouse Adiponectin, Rat Adiponectin, Mouse Albumin, Rabbit Albumin, Swine Albumin, Human Pancreatic Amylase, Rat ANP, Human alpha1-antitripsin, Human Apolipoprotein AI, Human ApolipoproteinAII, Human Apolipoprotein B, Human Apolipoprotein CI, Human  
20 Apolipoprotein CII, Human Apolipoprotein CIII, Human Apolipoprotein E, Human Apolipoprotein H, Human Antithrombin III, Mouse Antithrombin II, Rat BNP-32, Rat BNP-45, Human Complement C1q, Human Complement C1r, Human Complement C1, Human Complement C2, Human Complement C3, Human Complement C4, Human Complement C5, Human Complement C6, Human  
25 Complement C7, Human Complement C8, Human Complement C9, Human Ceruloplasmin, Rat Ceruloplasmin, Human C-Reactive Protein, Rat C-Reactive Protein, Canine C-Reactive Protein, Mouse C-Reactive Protein, Human Elastase (ELA-2), Human Complement Factor B, Human Complement Factor D, Mouse Complement Factor D, Human Complement Factor H, Human Complement Factor  
30 I, Human Ferritin, Canine Fibrinogen, Human Fibrinogen, Mouse Fibrinogen, Rat Fibrinogen, Human Fibronectin, Mouse Fibronectin, Human Factor IX, Human Factor V, Human Factor VII, Human Factor X, Human Factor XI, Human Factor XII, Human Factor XIII, Human GC-Globulin, Human GPIIb/IIIa, Bovine Haptoglobulin, Canine Haptoglobulin, Human Haptoglobulin, Swine  
35 Haptoglobulin, Rat Haptoglobulin, Human Hemopexin, Human IgA, Human IgD,

5 Human IgG3, Human IgG, Human IgM, Human Kininogen (HMW), Human Lactoferrin, Human Lp(a), Human Lysozyme, Human alpha 2 Macroglobulin, Mouse alpha Macroglobulin, Rat alpha Macroglobulin, Human beta 2-Microglobulin, Rat beta 2-Microglobulin, Human PAI-1, Human PAI-1/tPA, Human Prekallikrein (PK), Bovine Plasminogen, Human Plasminogen, Mouse  
10 Plasminogen, Rat Plasminogen, Human Prealbumin, Human Protein C, Human Protein S, Human Protein Z, Human Prothrombin, Swine Prothrombin, Mouse Prothrombin, Human RBP4, Human RBP, Mouse RBP4, Rat RBP4, Canine RBP4, Human Serum Amyloid P, Human TAT Complex, Mouse TAT Complex, Human TF, Human TFPI, Human Thrombin, Human tPA, Human Transferrin, Rat  
15 Transferrin, Mouse Transferrin, Human uPA, Human vWF, Human Alpha 1 Antichymotrypsin, Human PSA, Human Total, PSA, Human IgE, Human ApoJ, Human C1qBP, Human Cancer Antigens, Human Cystatin C and combinations thereof.

In any of the immunoassays and immunoassay kits described herein, one  
20 or more analytes of interest can be an auto-antibody, an antiviral antibody or an anti-bacterial antibody. For example, at least one analyte can be an auto-antibody, antiviral antibody or antibacterial antibody selected from: Anti Deamidated Gliadin Peptide (DGP), Anti dsDNA, Anti Histone, Anti Jo-1, Anti- Borrelia burgdorferi, Anti-Adenovirus, Anti-ANA, anti-Annexin V, Anti-Ascaris lumbricoides,  
25 Anti-Bordetella pertussis, Anti-Bordetella pertussis toxin, Anti-Borrelia burgdorferi, Anti-Brucella, Anti-Candida albicans, Anti-Cardiolipin, Anti-Centromere B, Anti-Chagas, Anti-Chikungunya Virus, Anti-Chlamydia pneumoniae, Anti-Chlamydia trachomatis, Anti-Clostridium tetani toxin, Anti-Corynebacterium diphtheriae toxin, Anti-Coxiella burnetii (Q-Fever) Phase 2, Anti-Cytomegalovirus  
30 (CMV), Anti-Dengue virus IgG, Anti-Echinococcus IgG, Anti-ENA, Anti-Entamoeba histolytica, Anti-Epstein Barr virus (EBV-EBNA), Anti-Helicobacter pylori, Anti-Herpes simplex virus Type 1, Anti-HSP60, anti-HSP70, Anti-Influenza virus A, Anti-Influenza virus B, Anti-Leishmania Dog, Anti-Malaria, Anti-Measles virus, Anti-MPO (p-ANCA), Anti-Mumps virus, Anti-Mycoplasma pneumoniae,  
35 Anti-Parainfluenza virus 1,2,3, Anti-Parvovirus B 19, Anti-PR 3 (c-ANCA,

5 Anti-Respiratory syncytial virus (RSV), Anti-Rheumatoid Factor IgM, Anti-RNP /  
Sm, Anti-RNP70, Anti-Rubella virus, Anti-Schistosoma mansoni, Anti-scl70 ,  
Anti-Sm, Anti-SS-A, Anti-SS-B, Anti-Taenia solium, Anti-Thyroglobulin,  
Anti-Thyroid Peroxidase, Anti-Tick-borne encephalitis, Anti-Toxocara canis,  
10 Anti-Toxoplasma gondii, Anti-Treponema pallidum, Anti-Trichinella spiralis,  
Anti-Varicella-Zoster virus, and Anti-Prothrombin.

### **Reference to Color Figures**

The application file contains at least one photograph executed in color.  
Copies of this patent application publication with color photographs will be  
provided by the Office upon request and payment of the necessary fee.

### **Brief Description of the Figures**

15 **Fig. 1** is a schematic illustration of multiplexing in an endpoint fluorescent  
competitive immunoassay.

**Fig. 2** is a schematic illustration of multiplexing in an endpoint fluorescent  
sandwich immunoassay.

20 **Fig. 3** is a schematic illustration of multiplexing in an immunoassay using a  
streptavidin fluorescent conjugate and biotinylated antibodies, which  
demonstrates the limitations of current immunoassay techniques in dealing with  
protein complexes.

**Fig. 4** is a schematic illustration of multiplexing an endpoint fluorescent  
25 competitive immunoassay, which demonstrates sufficient resolution to accurately  
analyze samples including protein complexes.

**Fig. 5** is a schematic illustration of dye conjugation to an antibody to  
produce an antibody-based over-labeled fluorescent probe.

30 **Fig. 6** is a schematic illustration of fluorescent peptide conjugation to an  
antibody using Protocol A.

**Fig. 7** is a schematic illustration of fluorescent peptide conjugation to an  
antibody using Protocol B.

**Fig. 8** is a schematic illustration of fluorescent BSA conjugation to an  
antibody using Protocol A.

5           **Fig. 9 (a) and (b)** is a schematic illustration of fluorescent BSA conjugation to an antibody using Protocol B.

**Fig. 10** is a standard curve generated from data obtained using an ELISA system and a biotinylated human albumin, using competitive immunoassay techniques and reading with the Molecular Devices SpectraMax 340PC microplate  
10   reader.

**Fig. 11** is a standard curve generated from data obtained using the disclosed assay technique using a human albumin over-labeled with APC, evaluated by reading with the BioTek FLx800 microplate reader.

**Fig. 12** is a standard curve generated from data obtained using the disclosed assay technique performed using a human albumin over-labeled with APC, evaluated by reading with the Molecular Devices Gemini XPS microplate  
15   reader.

**Fig. 13** is a standard curve generated from data obtained using the disclosed assay technique using a human albumin over-labeled with RPE1, evaluated by reading with the BioTek FLx800 microplate  
20   reader.

**Fig. 14** is a standard curve generated from data obtained using the disclosed assay technique performed using a human albumin over-labeled with RPE1, evaluated by reading with the Molecular Devices Gemini XPS microplate  
25   reader.

**Fig. 15** is a standard curve generated from data obtained using an ELISA system and a biotinylated rat albumin, using competitive immunoassay techniques and reading with Molecular Devices SpectraMax 340PC microplate  
30   reader.

**Fig. 16** is a standard curve generated from data obtained using the disclosed assay technique using a rat albumin over-labeled with APC, evaluated  
30   by reading with the BioTek FLx800 microplate reader.

**Fig. 17** is a standard curve generated from data obtained using the disclosed assay technique performed using a rat albumin over-labeled with APC, evaluated by reading with the Molecular Devices Gemini XPS microplate  
35   reader.

5           **Fig. 18** is a standard curve generated from data obtained using the disclosed assay technique using a rat albumin over-labeled with RPE1, evaluated by reading with the BioTek FLx800 microplate reader.

**Fig. 19** is a standard curve generated from data obtained using the disclosed assay technique performed using a rat albumin over-labeled with RPE1,  
10          evaluated by reading with the Molecular Devices Gemini XPS microplate reader.

**Fig. 20** is a standard curve generated using human albumin over-labeled with APC and rat Albumin over-labeled with RPE1 read using the BioTek FLx800 microplate reader.

**Fig. 21** is a standard curve generated using human albumin over-labeled  
15          with APC and rat Albumin I over-labeled with RPE1 read using the Molecular Devices Gemini XPS reader.

**Fig. 22** is a standard curve generated using human Albumin over-labeled with RPE1 and Rat Albumin over-labeled with APC using the BioTek FLx800 microplate reader.

20          **Fig. 23** is a standard curve generated using human Albumin over-labeled with RPE1 and Rat Albumin over-labeled with APC using the Molecular Devices Gemini XPS reader.

**Fig. 24** is a standard curve generated from data obtained using a biotinylated human Complement C5 ELISA system using a sandwich  
25          immunoassay technique and read using the Molecular Devices SpectraMax 340PC microplate reader.

**Fig. 25 (a) and (b)** are standard curves generated using the disclosed assay system to perform sandwich immunoassays using Human Complement C5 over-labeled with DyLight 488 using the BioTek FLx800 microplate reader.

30          **Fig. 26 (a) and (b)** are standard curves generated using the disclosed assay system to perform sandwich immunoassays using Human Complement C5 over-labeled with DyLight 488 using the Molecular Devices Gemini XPS microplate reader.

5           **Fig. 27 (a) and (b)** are standard curves generated using the disclosed assay system to perform sandwich immunoassays using Human Complement C5 over-labeled with ATTO 590 using the BioTek FLx800 microplate reader.

**Fig. 28 (a) and (b)** are standard curves generated using the disclosed assay system to perform sandwich immunoassays using Human Complement C5  
10 over-labeled with ATTO 590 using the Molecular Devices Gemini XPS microplate reader.

**Fig. 29 (a) and (b)** are standard curves generated using the disclosed assay system to perform sandwich immunoassays using Human Complement C5 over-labeled with APC using the BioTek FLx800 microplate reader.

15           **Fig. 30 (a) and (b)** are standard curves generated using the disclosed assay system to perform sandwich immunoassays using Human Complement C5 over-labeled with APC using the Molecular Devices Gemini XPS microplate reader.

**Fig. 31 (a) and (b)** are standard curves generated using the disclosed  
20 assay system to perform sandwich immunoassays using Human Complement C5 over-labeled with RPE1 using the BioTek FLx800 microplate reader.

**Fig. 32 (a) and (b)** are standard curves generated using the disclosed assay system to perform sandwich immunoassays using Human Complement C5 over-labeled with RPE1 using the Molecular Devices Gemini XPS microplate  
25 reader.

**Fig. 33 (a) and (b)** are standard curves generated from data obtained using a biotinylated human Complement C6 ELISA system using a sandwich immunoassay technique and read using the Molecular Devices SpectraMax 340PC microplate reader.

30           **Fig. 34 (a) and (b)** are standard curves generated using the disclosed assay system to perform sandwich immunoassays using Human Complement C6 over-labeled with DyLight 488 using the BioTek FLx800 microplate reader.

**Fig. 35 (a) and (b)** are standard curves generated using the disclosed assay system to perform sandwich immunoassays using Human Complement C6

5 over-labeled with DyLight 488 using the Molecular Devices Gemini XPS microplate reader.

**Fig. 36** is a standard curve generated using the disclosed assay system to perform sandwich immunoassays using Human Complement C6 over-labeled with ATTO 590 using the BioTek FLx800 microplate reader.

10 **Fig. 37 (a) and (b)** are standard curves generated using the disclosed assay system to perform sandwich immunoassays using Human Complement C6 over-labeled with ATTO 590 using the Molecular Devices Gemini XPS microplate reader.

15 **Fig. 38 (a) and (b)** are standard curves generated using the disclosed assay system to perform sandwich immunoassays using Human Complement C6 over-labeled with APC using the BioTek FLx800 microplate reader.

**Fig. 39 (a) and (b)** are standard curves generated using the disclosed assay system to perform sandwich immunoassays using Human Complement C6 over-labeled with APC using the Molecular Devices Gemini XPS microplate  
20 reader.

**Fig. 40 (a) and (b)** are standard curves generated using the disclosed assay system to perform sandwich immunoassays using Human Complement C6 over-labeled with RPE1 using the BioTek FLx800 microplate reader.

25 **Fig. 41 (a) and (b)** are standard curves generated using the disclosed assay system to perform sandwich immunoassays using Human Complement C6 over-labeled with RPE1 using the Molecular Devices Gemini XPS microplate reader.

30 **Fig. 42 (a) and (b)** are standard curves generated using the disclosed assay system to perform a multiplex assay using a multiplex of human Complement C5 antibody labeled with DyLight 488 and human Complement C6 labeled with ATTO 590, read using the BioTek FLx800 microplate reader.

**Fig. 43 (a) and (b)** are standard curves generated using the disclosed assay system to perform a multiplex assay using a multiplex of human Complement C5 antibody labeled with DyLight 488 and human Complement C6

5 labeled with ATTO 590, read using the Molecular Devices Gemini XPS microplate reader.

**Fig. 44 (a) and (b)** are standard curves generated using the disclosed assay system to perform a multiplex assay using a multiplex of Human complement C5 antibody labeled with ATTO 590 and Human complement C6 antibody labeled with DyLight 488, read using the BioTek FLx800 microplate reader.

**Fig. 45 (a) and (b)** are standard curves generated using the disclosed assay system to perform a multiplex assay using a multiplex of Human complement C5 antibody labeled with ATTO 590 and Human complement C6 antibody labeled with DyLight 488, read using the Molecular Devices Gemini XPS microplate reader.

**Fig. 46 (a) and (b)** are standard curves generated using the disclosed assay system to perform a multiplex assay using a multiplex of Human complement C5 antibody labeled with APC and Human complement C6 antibody labeled with RPE1, read using the BioTek FLx800 microplate reader.

**Fig. 47 (a) and (b)** are standard curves generated using the disclosed assay system to perform a multiplex assay using a multiplex of Human complement C5 antibody labeled with APC and Human complement C6 antibody labeled with RPE1, read using the Molecular Devices Gemini XPS microplate reader.

**Fig. 48 (a) and (b)** are standard curves generated using the disclosed assay system to perform a multiplex assay using a multiplex of Human complement C5 antibody labeled with RPE1 and Human complement C6 antibody labeled with APC, read using the BioTek FLx800 microplate reader.

**Fig. 49 (a) and (b)** are standard curves generated using the disclosed assay system to perform a multiplex assay using a multiplex of Human complement C5 antibody labeled with RPE1 and Human complement C6 antibody labeled with APC, read using the Molecular Devices Gemini XPS microplate reader.

5           **Fig. 50** shows human albumin standard curves generated with data using the disclosed assay system read on a FLx800 reader (squares) and on a Synergy H1 reader (triangles).

**Fig. 51** shows human Complement C5 standard curves generated with data using the disclosed assay system read on a FLx800 reader (squares) and on  
10 a Synergy H1 reader (inverted triangles).

**Fig. 52** shows human Complement C5 standard curves generated with data using the disclosed assay system read on a FLx800 reader (squares) and on a Synergy H1 reader (inverted triangles).

**Fig. 53** is a schematic illustration of multiplexing on a protein coated plate  
15 for detecting autoantibody IgA, IgG, and IgM against such protein

**Fig. 54** is a standard curve of autoantibody IgA against human beta 2GP1.

**Fig. 55** is a standard curve of autoantibody IgG against human beta 2GP1.

**Fig. 56** is a standard curve of autoantibody IgM against human beta 2GP1.

**Fig. 57** is a bar graph comparing normal donor and diseased donor IgA, IgG  
20 and IgM autoantibody level against beta 2GP1 levels.

### **Detailed Description of the Disclosure**

          Various methods for labeling biomolecules are known, including the use of fluorescent labels. Recognized advantages of fluorescent labels include their high sensitivity at low concentrations such that a minimal amount of label, *e.g.* no more  
25 than one fluorescent moiety per molecule, can be used so that the label does not negatively impact the structural integrity, folding and specific binding function of the biomolecule. Heavy labeling of biomolecules with more than one fluorescent moiety per biomolecule is not used and has generally not been pursued because of expected negative impact of the additional fluorescent moieties on form and  
30 function of the biomolecule. Additionally, fluorescent signal processing has been limited by reliance on flow cytometry or fluorescent image scanners, *i.e.*, image analysis, which are insufficiently sensitive to fluorescent intensity to use it as a measure of fluorescent signal strength.

          In contrast, the present disclosure provides a new approach to fluorescent  
35 immunoassays utilizing a type of electromagnetic spectroscopy to analyze

5 fluorescence from a sample, and over-labeled fluorescent probes as detailed further herein. Known immunoassays using flow cytometry or fluorescent image scanners, *i.e.* image analysis, which have sensitivity that is insufficient to use fluorescent intensity as a measure of signal strength. In contrast, the present disclosure provides immunoassays which can use and measure fluorescent  
10 intensity, and thus allows the use of certain types of fluorescent readers that provide fast and accurate analysis of sample. This is achieved in part through the use of novel over-labeled fluorescent probes, which for the first time amplify the fluorescent signal, and thus provide sufficient signal strength for fluorescent readers, and thus fluorescent intensity to be used as a measure of specific binding  
15 in the assay. Each over-labeled fluorescent probe includes a specific binding agent such as an antibody, and a fluorescent moiety. Pairs and combinations of different fluorescent probes, each with a different specific binding agent, also each include a fluorescent moiety which emits at a different wavelength. Moreover, pairs and combinations of different fluorescent probes are selected such that a low level  
20 of cross-reactivity exists among the two or more fluorescent probes, thus allowing improved detection and quantification of multiple target analytes in one multiplex immunoassay.

As used herein, the terms “specific binding” or “specifically binding” characterize an agent which is a protein (such as but not limited to an antibody) or  
25 peptide, and refers to the coupling of the protein or peptide with another, second molecule, wherein the coupling is conditioned on the recognition by the protein or peptide of a distinguishing structure of the second molecule. An example of such a structure is an epitope on an antigen. An antibody which specifically binds an antigen recognizes an epitope on the antigen. It should however be understood  
30 that other proteins and peptides may demonstrate comparable binding capabilities with respect to a second molecule.

As used herein, the term “antibody” encompasses an immunoglobulin molecule or an immunologically active portion thereof, *i.e.*, an antigen-binding portion thereof. Immunologically active portions of immunoglobulin molecules  
35 include, for example, F(ab) and F(ab') and F(ab')<sub>2</sub> fragments. Any antibody can

5 be a polyclonal antibody, monoclonal antibody, human antibody, humanized antibody, chimeric antibody, or recombinant antibody. An antibody can be single-chain Fvs ("scFv"), an affinity matured antibody, a single domain antibody, or a functionally active epitope-binding fragment of any of the foregoing.

As used herein, the term "subject" refers to an animal, including but not limited to a mammal including a human and a non-human primate (for example, a  
10 monkey or great ape), a cow, a pig, a cat, a dog, a rat, a mouse, a horse, a goat, a rabbit, a sheep, a hamster, a guinea pig). Preferably, the subject is a human.

As used herein, the term "sample" refers to an amount of biological tissue derived from a subject's body, including but not limited to tissue extract, cell culture  
15 samples, serum, plasma, whole blood, lymph, CNS fluid, urine or other bodily fluids of a subject that is being tested for, and/or may be suspected of containing one or more target analyte(s), *i.e.*, analyte(s) of interest. The sample can be prepared using routine techniques known to those skilled in the art.

Unless otherwise defined herein, scientific and technical terms used in connection with the present disclosure shall have the meanings that are commonly  
20 understood by those of ordinary skill in the art. The meaning and scope of the terms should be clear, however, in the event of any latent ambiguity, definitions provided herein take precedent over any dictionary or extrinsic definition. Further, unless otherwise required by context, singular terms as used herein and in the  
25 claims shall include pluralities and plural terms shall include the singular.

The use of "or" means "and/or" unless stated otherwise. Furthermore, the use of the term "including", as well as other forms, such as "includes" and "included", is not limiting. Also, terms such as "element" or "component"  
30 encompass both elements and components comprising one unit and elements and components that comprise more than one subunit unless specifically stated otherwise.

Generally, nomenclatures used in connection with, and techniques of, cell and tissue culture, molecular biology, immunology, microbiology, genetics and protein and nucleic acid chemistry and hybridization described herein are well  
35 known and commonly used in the art. The methods and techniques of the present

5 disclosure are generally performed according to conventional methods well known in the art and as described in various general and more specific references that are cited and discussed throughout the present specification unless otherwise indicated. Any chemical, enzymatic or staining reactions, or purification techniques are performed according to manufacturer's specifications and protocols, as commonly accomplished in the art or as described herein. The nomenclatures used in connection with, and the laboratory procedures and techniques of, analytical chemistry, synthetic organic chemistry, and medicinal and pharmaceutical chemistry including radiopharmaceutical chemistry described herein are also well known and commonly used in the art. Standard techniques are used for chemical syntheses, chemical analyses, pharmaceutical preparation, formulation, delivery, diagnosis and treatment of all subjects, human and animal.

#### A. Immunoassays and Immunoassay Kits

As provided herein, immunoassays for detecting at least one or more analytes of interest in a sample use at least one, or more, over-labeled fluorescent probes. An over-labeled fluorescent probe comprises a specific binding agent such as an antibody capable of specifically binding a target antigen, at least one conjugation moiety, and at least two or more fluorescent moieties. Alternatively, an over-labeled fluorescent probe may comprise the specific binding agent, at least two conjugation moieties, and at least two or more fluorescent moieties. The fluorescent moiety may be dye or a peptide or fluorescent protein as detailed further herein below. An over-labeled fluorescent probe can comprise 2 to as many as 150, or even more, fluorescent moieties. Surprisingly, the inventor has found that such high levels of labeling, as described herein, do not interfere with the specific binding capabilities of the specific binding agent. For example, depending on the conjugation approach used, an over-labeled fluorescent probe can comprise 2, 3, 4, 5, 6, 7, 8, 9, 10, 11, 12, 13, 14, 15, 16, 17, 18, 19, 20, 25, 30, 35, 40, 45, 50, 55, 60, 65, 70, 75, 80, 85, 90, 95, 100, 105, 110, 120, 130, 140, 150, or 160 fluorescent moieties. It should be understood that depending on the conjugation approach used, any over-labeled fluorescent probe described herein can comprise any whole number of fluorescent moieties from 2 to about 160.

5           In one such over-labeled fluorescent probe, a specific binding agent such as an antibody itself provides the conjugation moiety in the form of free primary amines. Usually, for example, an antibody has about 20 free primary amine groups. The fluorescent moiety thus can be covalently bound directly to 2, 3, 4, 5, 6, 7, 8, 9, 10, 11, 12, 13, 14, 15, 16, 17, 18, 19 or 20 free primary amines on the  
10 antibody.

          Alternatively, an over-labeled fluorescent probe can further comprise another peptide or protein as the conjugation moiety. Any peptide or protein capable of covalently binding to a free amine group on the specific binding agent and also to a fluorescent moiety can be used. In non-limiting example, a  
15 conjugation moiety can be selected from Bovine Serum Albumin (BSA), Ovalbumin (OVA), Keyhole limpet hemocyanin (KLH), a peptide having the amino acid sequence of SEQ. ID NO: 1 (KCKCKCKCKCKCKCK), and any combination of any of the foregoing.

          When such a protein or peptide is the conjugation moiety, the conjugation  
20 moiety itself can be covalently bound to multiple fluorescent moieties. For example, Bovine Serum Albumin, which itself has up to or about 40 free primary amines, can be covalently bound to multiple, and as many as about 40 fluorescent moieties. Multiple such proteins or peptides, each bearing multiple fluorescent moieties, can be conjugated to the specific binding agent. Thus it can be  
25 appreciated that such proteins or peptides can be used to amplify the fluorescent signal generated by a given over-labeled fluorescent probe, by greatly increasing the number of fluorescent moieties that can be conjugated to the specific binding agent. For example, using the example of BSA as described above, BSA can be bound to as many as 40 fluorescent moieties. Such a labeled BSA molecule can  
30 then be bound to 2, 3, 4 or more free primary amines on the specific binding agent (*e.g.* antibody), and thus provide an over-labeled fluorescent probe having 80, 120, 160 or potentially even more fluorescent moieties.

          As detailed further herein below, immunoassays may use two or more different over-labeled fluorescent probes to detect and quantify two, three, four,  
35 five, six or more different analytes in a sample in the same assay, *i.e.*, to provide

5 multiplexing capability. Each different fluorescent probe has a different specific binding agent selected to minimize cross-reactivity with the other over-labeled fluorescent probes being used, and a different fluorescent moiety selected for minimal cross-reactivity with the other fluorescent moieties being used, and minimal interference with the fluorescent signal generated by the other fluorescent probes being used. It should be understood that while the specific binding agent and fluorescent moieties for each over-labeled probe will be different from each of the other over-labeled fluorescent probes being used, the conjugation moiety used for each probe can be the same as or different from the conjugation moiety used in any of the other probes.

15 The fluorescent moiety can be any fluorescent compound including a dye or a peptide or fluorescent proteins, as known on the art, such as but not limited to Li-COR, CF fluorescent dyes, DyLight Dyes, Alexa Fluor, CY dyes, ATTO, Chromis dyes, R-phycoyanins, allophycocyanin, green fluorescent protein, fluorescent cDNA, and any combination of any of the foregoing. In some fluorescent probes, the fluorescent moiety is selected for example from DyLight 20 350, DyLight 405, DyLight 488, DyLight 594, DyLight 633, DyLight 650, ATTO 390, ATTO 565, ATTO 590, ATTO 430LS, ATTO 490LS, and any combination of any of the foregoing. As noted herein above, when multiple over-labeled fluorescent probes are being used for a multiplex immunoassay, the different fluorescent moiety for each probe is selected for minimal cross-reactivity with the other fluorescent moieties being used, and minimal interference with the fluorescent signal generated by the other fluorescent probe(s) being used. It will be understood that certain pairings and combinations of fluorescent moieties will provide enhanced ability to discriminate among the different fluorescent signals.

30 The immunoassays described herein can be better and further understood with reference to existing immunoassay methodology. Competitive immunoassays are based on the principles set forth in Figure 1. For example, at least one capture antibody or two different capture antibodies are uniformly coated on a solid support such as a multiwell plate, and a standard and sample added along with fluorescent labeled protein into the wells. It will be understood that each antibody is a specific

35

5 binding agent, capable of specifically binding a target analyte, which is a protein. The fluorescent labeled protein competes with non-labeled protein binding to the antibody. A blank sample has the highest fluorescent signal, and the fluorescent signal decreases when the non-labeled protein concentration increases.

10 Current sandwich immunoassays take a different approach, as shown in Figure 2. A solid surface is coated with a known quantity of one or more capture antibodies. Nonspecific binding sites on the surface are blocked, and the sample containing the target analyte is applied to the plate. Following a wash to remove unbound analyte, a second antibody specific for each target analyte is added, forming a "sandwich" consisting of each analyte between the two analyte-specific  
15 antibodies. Enzyme-linked secondary antibodies, *i.e.*, detection antibodies which bind to the antibody's Fc region, are then introduced. For multiple target analytes, the detection antibodies are labeled with different labels, *e.g.* different fluorescent labels. Following a wash to remove the unbound antibody-enzyme conjugates, a reagent is added which is converted by the enzyme to a molecule providing a  
20 detectable signal such as a spectral, fluorescent or electrochemical signal. The signal from plate wells is then measured to determine the presence and quantity of antigen. For example, a specific fluorescent signal can be reported by a fluorescent plate reader.

25 Current competitive and sandwich immunoassay provide some limited multiplexing capability, only by spatially segregating each different capture antibody on the solid support(s). A problem faced by such multiplex immunoassays lies in the non-specific binding by the target analyte (protein) to other proteins, for example cytokines, that are commonly found in biological samples such as blood. Other proteins commonly found in blood plasma and other  
30 bodily fluids, which bind non-specifically to each other and can bind non-specifically to target analytes in a sample include PAI-1, PAI-1/tPA complex, and PAI-uPA complex.

The biotin-streptavidin approach has been used to amplify signal from an analyte, taking advantage of the strong, non-covalent bonds that form between  
35 streptavidin and multiple biotin molecules. Figure 3 summarizes the

5 biotin-streptavidin approach. Streptavidin is typically coated on a solid substrate. The antibody is both labeled with a fluorescent label and biotinylated, *i.e.*, conjugated to biotin. Multiple biotinylated antibody molecules can bind to the strepavadin, thereby amplifying the fluorescent signal. Importantly, while this approach can provide good images using image scanners, it is not quantitative.  
10 Additionally, multiplexing capability is provided only by spatially segregating the different antibodies.

In contrast to current multiplex immunoassays, the immunoassays described herein do not require any spatial segregation of capture antibodies across an array or otherwise on a solid support, so that multiple capture antibodies  
15 can be randomly spatially distributed in an array or on a solid support. Put another way, multiple capture antibodies can be mixed. Additionally, using the over-labeled fluorescent probes described herein, the fluorescent reader is not an absorbance reader, flow cytometry system, chemiluminescence scanner or fluorescent image scanner but rather for the first time, a fluorescent intensity  
20 reader, *i.e.*, universal plate reader such as the BioTek FLx800 or the Molecular Devices Gemini XPS reader. Moreover, the assay results are rapid, being obtainable in an hour or less, and can be provided in as little as about 20 minutes, rather than the 4-6 hours required with known immunoassays. The immunoassays described herein can also be adapted for use in a variety of automated and  
25 semi-automated systems as known in the art.

The disclosed ELISA assay and multiplex assays demonstrate similar performance in determining the amount of the target analyte in a sample, but differ in some ways. The singleplex and multiplex assay formats perform similarly in terms of determining the amount of the target analyte in a sample. For example,  
30 the intra coefficients of variability and inter coefficients of variability obtained using the ELISA format and the multiplex assay format are comparable. The coefficients of variability can be different for ELISA and multiplex formats however, because for the ELISA format it will be determined by the selected antibody pairs, while for the multiplex assay the coefficients of variability can vary by both the selected  
35 antibody pairs and the relative performance of the selected dyes. It should be

5 understood that the multiplex assay format increases the complexity of the assays,  
but also provides a much greater dynamic assay range. Recent comparative  
testing of selected multiplex assay formats also provided greater reproducibility  
than the ELISA format tested (data not shown). In comparison, the ELISA format  
demonstrates greater sensitivity than the multiplex assay format, but with a  
10 reduced dynamic range for both the standard and samples. For example, the  
multiplex assay format can be very useful for measuring abundant protein such as  
blood proteins with less dilution and more accuracy.

Accordingly, in any of the immunoassays and immunoassay kits described  
herein, analytes of interest may be any molecule, the presence of which in a  
15 sample, and/or the amount of which is present in a sample, is indicative of a  
disease or condition or is otherwise of interest as an indicator of the biologic state  
of a subject, such as a human or animal subject. Diseases, conditions and biologic  
states of a subject that can be identified according to the immunoassays described  
herein include, but are not limited to: aging/mortality risk; anemia including  
20 hemolytic anemia and iron deficiency anemia; antithrombin deficiency; arthritis;  
ataxia telangiectasia; attention deficit hyperactivity disorder (ADHD);  
atransferrinemia; autoimmune disease including rheumatoid arthritis; cancer,  
including breast cancer, leukemia, lymphoma, lung cancer, ovarian cancer,  
pancreatic cancer, prostate cancer, and colorectal cancer; coronary disease;  
25 coronary heart disease risk; fetal developmental abnormalities including  
omphalocele, neural tube defects and yolk sac tumor; gall bladder infection; germ  
cell tumor; HDL deficiencies including Tangier disease; hyperlipoproteinemia  
including type IB; inflammation; liver disease; malnutrition; Menkes disease;  
metabolic diseases including diabetes (Type I and Type II); myocardial infarction;  
30 nephrotic syndrome; neurodegenerative diseases including Alzheimer's disease  
and Parkinson's disease; neuropathic amyloidosis; pancreatitis; proteinuria;  
sclerosis including amyotrophic lateral sclerosis (ALS) and multiple sclerosis;  
sepsis; sickle cell disease; systemic lupus erythematosus; vascular disease  
including atherosclerosis; and Wilson disease.

5 Non-limiting examples of analytes of interest according to the present disclosure include: Human alpha1-acid Glycoprotein, Human alpha Fetoprotein, Human alpha1-Microglobulin, Human alpha2-HS-Glycoprotein, Human Adiponectin, Mouse Adiponectin, Rat Adiponectin, Mouse Albumin, Rabbit Albumin, Swine Albumin, Human Pancreatic Amylase, Rat ANP, Human  
10 alpha1-antitripsin, Human Apolipoprotein AI, Human ApolipoproteinAII, Human Apolipoprotein B, Human Apolipoprotein CI, Human Apolipoprotein CII, Human Apolipoprotein CIII, Human Apolipoprotein E, Human Apolipoprotein H, Human Antithrombin III, Mouse Antithrombin II, Rat BNP-32, Rat BNP-45, Human Complement C1q, Human Complement C1r, Human Complement C1, Human  
15 Complement C2, Human Complement C3, Human Complement C4, Human Complement C5, Human Complement C6, Human Complement C7, Human Complement C8, Human Complement C9, Human Ceruloplasmin, Rat Ceruloplasmin, Human C-Reactive Protein, Rat C-Reactive Protein, Canine C-Reactive Protein, Mouse C-Reactive Protein, Human Elastase (ELA-2), Human  
20 Complement Factor B, Human Complement Factor D, Mouse Complement Factor D, Human Complement Factor H, Human Complement Factor I, Human Ferritin, Canine Fibrinogen, Human Fibrinogen, Mouse Fibrinogen, Rat Fibrinogen, Human Fibronectin, Mouse Fibronectin, Human Factor IX, Human Factor V, Human Factor VII, Human Factor X, Human Factor XI, Human Factor XII, Human Factor XIII,  
25 Human GC-Globulin, Human GPIIb/IIIa, Bovine Haptoglobin, Canine Haptoglobin, Human Haptoglobin, Swine Haptoglobin, Rat Haptoglobin, Human Hemopexin, Human IgA, Human IgD, Human IgG3, Human IgG, Human IgM, Human Kininogen (HMW), Human Lactoferrin, Human Lp(a), Human Lysozyme, Human alpha 2 Macroglobulin, Mouse alpha Macroglobulin, Rat alpha  
30 Macroglobulin, Human beta 2-Microglobulin, Rat beta 2-Microglobulin, Human PAI-1, Human PAI-1/tPA, Human Prekallikrein (PK), Bovine Plasminogen, Human Plasminogen, Mouse Plasminogen, Rat Plasminogen, Human Prealbumin, Human Protein C, Human Protein S, Human Protein Z, Human Prothrombin, Swine Prothrombin, Mouse Prothrombin, Human RBP4, Human RBP, Mouse  
35 RBP4, Rat RBP4, Canine RBP4, Human Serum Amyloid P, Human TAT Complex,

5 Mouse TAT Complex, Human TF, Human TFPI, Human Thrombin, Human tPA, Human Transferrin, Rat Transferrin, Mouse Transferrin, Human uPA, Human vWF, Human Alpha 1 Antichymotrypsin, Human PSA, Human Total PSA, Human IgE, Human ApoJ, Human C1qBP, Human Cancer Antigens, Human Cystatin C and combinations thereof. It should be understood that the immunoassays  
10 described herein can be equally well applied to the detection and measurement of any other biomarker(s) indicating a disease, condition or biologic state of a subject. It should be further be understood that the multiplexing capability of the immunoassays described herein can be usefully applied to the detection and measurement of combinations of biomarker(s) which in combination indicate a  
15 disease, condition or biologic state of a subject.

An immunoassay using at least one over-labeled fluorescent probe as described herein can be used for detecting or measuring the amount of at least one analyte of interest in a sample. An immunoassay can comprise, for example, obtaining a first capture antibody specific for a first analyte, the first capture  
20 antibody immobilized on a solid support; contacting the solid support with a blocking solution; contacting the solid support with the sample to form a first mixture comprising at least a complex of the first capture antibody with the first analyte; washing the first mixture to remove any analyte not complexed with a capture antibody to form a second mixture; contacting the second mixture with a  
25 first over-labeled fluorescent probe specific for the first analyte to form a third mixture comprising a complex of the first over-labeled fluorescent probe with the first analyte; washing the third mixture to remove any over-labeled fluorescent probe not complexed with an analyte to form a fourth mixture; and detecting a signal from the first over-labeled fluorescent probe, wherein the presence of signal  
30 is indicative of the presence of the amount of the first analyte present in the sample. The immunoassay can further comprise obtaining at least a second capture antibody specific for a second analyte, the second capture antibody also immobilized on the solid support; contacting the solid support with the sample to form a first mixture comprising a complex of the first capture antibody with the first  
35 analyte and a complex of the second capture antibody with the second analyte;

5 washing the first mixture to remove any analyte not complexed with a capture antibody to form a second mixture; contacting the second mixture with the first over-labeled fluorescent probe and a second over-labeled fluorescent probe specific for a second antibody to form a third mixture comprising a complex of the first over-labeled fluorescent probe with the first analyte and a complex of the second over-labeled fluorescent probe with the second analyte; washing the third mixture to remove any over-labeled fluorescent probe not complexed with an analyte to form a fourth mixture; and detecting a signal from each of the first and second over-labeled fluorescent probes, wherein the presence of signal is indicative of the presence of the amount of the first and second analytes present in the sample. The first and second capture antibodies can be randomly immobilized on the solid support. The immunoassay may be conducted for a period from about 30 minutes to about 120 minutes.

Optionally, the immunoassay can further comprise obtaining  $n$  additional capture antibodies each specific for a different analyte, and all capture antibodies including the first and second and any  $n$  capture antibodies can be randomly immobilized on the solid support.

Alternatively, an immunoassay for detecting or measuring the amount of at least one analyte of interest in a sample can comprise: obtaining a first capture antibody specific for a first analyte immobilized on a solid support; contacting the solid support with a blocking solution; contacting the solid support with the sample to form a first mixture comprising a complex of the first capture antibody with the first analyte; contacting the first mixture a first over-labeled fluorescent probe specific for the first capture antibody to form a second mixture comprising a complex of the first capture antibody with the first over-labeled fluorescent probe, wherein the first over-labeled fluorescent probe competes with the first analyte; washing the second mixture to remove any analyte or over-labeled fluorescent probe not complexed with a capture antibody to form a third mixture; and detecting a signal from the first over-labeled fluorescent probe, wherein the signal is inversely proportional to the amount of analyte present in the sample. The immunoassay can further comprise: obtaining at least a second capture antibody

5 specific for a second analyte, the first and second capture antibodies immobilized on the solid support; contacting the solid support with the sample to form a first mixture comprising a complex of the first capture antibody with the first analyte and a complex of the second capture antibody with the second analyte; washing the first mixture to remove any analyte not complexed with a capture antibody to form  
10 a second mixture; contacting the second mixture with the first over-labeled fluorescent probe and a second over-labeled fluorescent probe specific for a second antibody to form a third mixture comprising a complex of the first over-labeled fluorescent probe with the first analyte and a complex of the second over-labeled fluorescent probe with the second analyte; washing the third mixture  
15 to remove any over-labeled fluorescent probe not complexed with an analyte to form a fourth mixture; and detecting a signal from each of the first and second over-labeled fluorescent probes, wherein the signal from each of the first and second over-labeled fluorescent probes is inversely proportional to the amount of each of the first and second analytes present in the sample. The immunoassay can  
20 further comprise obtaining  $n$  additional capture antibodies, each  $n$  additional capture antibody specific for a different analyte, the first and second and  $n$  capture antibodies randomly immobilized on the solid support. The immunoassay may be conducted for a period from about 20 minutes to about 40 minutes.

In any of the immunoassays described herein, and as described in further  
25 detail in the examples provided below, the signal from each over-labeled fluorescent probe is a fluorescent intensity signal which is detectable with a universal plate reader such as the BioTek FLx800, BioTek Synergy H1 (BioTek U.S., Winooski, VT) or Molecular Devices Gemini XPS (Molecular Devices, LLC, Sunnyvale, CA).

30 The immunoassays and kits described herein can be adapted to measurement and/or detection of an autoantibody, *i.e.*, the analyte of interest may be an autoantibody. Any autoantibody or set of antibodies, including but not limited to immunoglobulin (IgA, IgG, or IgM) autoantibodies, can be measured or detected in a multiplex assay as described herein. Additionally, a multiplex assay  
35 as described herein can be used to measure or detect an antibody that a subject

5 may generate against a virus or bacterium, either simultaneously with measurement or detection of one or more autoantibodies, or with measurement or detection of one or more other analyte(s) of interest. The immunoassays and kits described herein can therefore be used to detect or monitor a disease or disease progression, wherein the disease is an autoimmune disease, a viral disease or a  
10 bacterial disease.

Currently, any effort to detect multiple antibody types that may be involved in a particular disease or set of diseases requires that a separate enzyme immunoassay be run for each target auto-antibody, anti-viral or antibacterial antibody, each of which can detect a single antibody type in a sample.  
15 Additionally, current immunoassay methods are limited in ability to accurately quantify each antibody type in the sample. In contrast, the multiplex immunoassays described herein can measure and/or detect multiple analytes, e.g. multiple auto-antibodies (and/or any other antibodies) in a single assay, and can accurately quantify the analytes as well. The multiplex assay described herein can  
20 also be used to measure and/or detect antibodies generated against a virus and/or a bacterium.

Human proteins that are known to generate an autoimmune response in humans include but are not limited to Beta 2-glycoprotein 1, Thrombin, Prothrombin, Myeloperoxidase, HSP60, HSP70, Annexin V, lactoferrin,  
25 ribonucleoproteins including Ribonucleoprotein, histidine-tRNA ligase, snRNP core proteins, Type I topoisomerase, nucleoporin, sp100 nuclear antigen, actin, cyclic citrullinated protein, nicotinic acetylcholine receptor, muscle-specific kinase, voltage-gated calcium channel, voltage-gated potassium channels, thyroid peroxidase, TSH receptor, amphiphysin, N-methyl-D-aspartate receptor, glutamic  
30 acid decarboxylase, aquaporin-4 and proteins in neutrophil cytoplasm. Cell and tissue elements are also known to elicit autoantibody formation, including smooth muscle, mitochondria, centromeres, and signal recognition particles. In any of the immunoassays and immunoassay kits described herein, an analyte of interest can be an antibody generated against any of the foregoing, or an antibody against a  
35 virus or a bacterium.

5 For example, in any of the immunoassays and immunoassay kits described herein, an analyte of interest can be selected from: Anti Deamidated Gliadin Peptide (DGP), Anti dsDNA, Anti Histone, Anti Jo-1, Anti- Borrelia burgdorferi, Anti-Adenovirus, Anti-ANA, Anti-Annexin V, Anti-Ascaris lumbricoides, Anti-Bordetella pertussis, Anti-Bordetella pertussis toxin, Anti-Borrelia burgdorferi, 10 Anti-Brucella, Anti-Candida albicans, Anti-Cardiolipin, Anti-Centromere B, Anti-Chagas, Anti-Chikungunya Virus, Anti-Chlamydia pneumoniae, Anti-Chlamydia trachomatis, Anti-Clostridium tetani toxin, Anti-Corynebacterium diphtheriae toxin, Anti-Coxiella burnetii (Q-Fever) Phase 2, Anti-Cytomegalovirus (CMV), Anti-Dengue virus IgG, Anti-Echinococcus IgG, Anti-ENA, Anti-Entamoeba 15 histolytica, Anti-Epstein Barr virus (EBV-EBNA), Anti-Helicobacter pylori, Anti-Herpes simplex virus Type 1, Anti-HSP60, anti-HSP70, Anti-Influenza virus A, Anti-Influenza virus B, Anti-Leishmania Dog, Anti-Malaria, Anti-Measles virus, Anti-MPO (p-ANCA), Anti-Mumps virus, Anti-Mycoplasma pneumoniae, Anti-Parainfluenza virus 1,2,3, Anti-Parvovirus B 19, Anti-PR 3 (c-ANCA, 20 Anti-Respiratory syncytial virus (RSV, Anti-Rheumatoid Factor IgM, Anti-RNP / Sm, Anti-RNP70, Anti-Rubella virus, Anti-Schistosoma mansoni, Anti-scl70 , Anti-Sm, Anti-SS-A, Anti-SS-B, Anti-Taenia solium, Anti-Thyroglobulin, Anti-Thyroid Peroxidase, Anti-Tick-borne encephalitis, Anti-Toxocara canis, Anti-Toxoplasma gondii, Anti-Treponema pallidum, Anti-Trichinella spiralis, 25 Anti-Varicella-Zoster virus, Anti-Prothrombin.

The present disclosure also encompasses kits for detecting or quantifying at least one analyte in a sample. For example, a kit can comprise a solid support, at least a first capture antibody specific for a first analyte, and at least a first over-labeled fluorescent probe as described herein above. The kit can further 30 comprise at least a second capture antibody specific for a second analyte and a second over-labeled fluorescent probe. Still further, the kit can further comprise at least  $n$  additional capture antibodies, each  $n$  additional capture antibody specific for a different analyte, and  $n$  additional over-labeled fluorescent probes. It will be understood according to well-known principles of immunoassay methodology that 35 a first over-labeled fluorescent probe is specific for the first analyte, the second

5 over-labeled fluorescent probe is specific for the second analyte, and any  $n$  additional over-labeled fluorescent probes are each specific for an  $n^{\text{th}}$  additional analyte. Additionally, the first over-labeled fluorescent probe can be specific for the first capture antibody, the second over-labeled fluorescent probe specific for the second capture antibody, and any  $n$  additional over-labeled fluorescent probes  
10 each specific for an  $n^{\text{th}}$  capture antibody. In the immunoassay kit, the first, second and any  $n$  additional capture antibodies can be randomly immobilized on the solid support.

More specifically, a kit containing an over-labeled fluorescent probe can contain (1) at least one capture and detection antibody that binds the target  
15 analyte or fragment thereof, and together exhibit reduced cross-reactivity with other proteins potentially in the sample, and (2) one or more instructions for performing the immunoassay. The kit can also contain at least one calibrator or control. For example, a kit for detecting or quantifying the amount of Target Analyte A in a sample can include a calibrator or control containing Target Analyte  
20 A. A kit can also include quality control reagents (e.g., sensitivity panels or positive controls). Such quality control reagents can be prepared using known and/or varying amount of one or more target analytes, according to methods well known in the art, for example by preparing a solution using a buffer.

A kit can include reagents for preparing the over-labeled fluorescent probes  
25 which can be provided in separate containers or otherwise pre-loaded into an appropriate assay support such as a microwell plate.

A kit optionally additionally includes an amount of at least one additional reagent useful in the chemistry involved in conducting an immunoassay or to provide quality control, including one or more reagents useful for generating and/or  
30 measuring a signal from the over-labeled fluorescent probes. Kits can optionally include other reagents required to conduct a diagnostic assay or facilitate quality control evaluations, such as for example buffers, reducing agents, antioxidants, a chelating agent, salts, enzymes, enzyme co-factors, substrates, and so on. Kit can also include other components, such as reagents, buffers and solutions, for  
35 pretreating a sample. It should be understood that any such additional reagents

5 can be provided in any form or packaging as routinely used in the art, including for example lyophilized reagents, in which case the kit may also include one or more reagents for reconstituting any lyophilized components. Any one or more components of the kit including any reagents may be contained in separate containers such as vials. The contents of each container may be combined and  
10 mixed as needed prior to performance of the immunoassay. Other optionally included components of a kit are, for example, reaction vessels, mixing vessels, and instruments and vessels adapted to obtain a sample, such as a syringe, a cotton swab, a pipette, a forceps, a spoon, a paddle, or the like. A kit can further include one or more containers for holding or storing a sample.

15 The kit further can optionally include instructions for use, which may be provided in a hard copy form or in a computer-readable form, such as written onto a disc, CD, DVD or the like.

In any of the immunoassays and immunoassay kits, the solid support can be a microtiter or microwell plate, a magnetic particle, a bead, a test tube, a  
20 cuvette, a film, a filter paper, a membrane, a scaffolding molecule, a disc or a chip.

## B. Examples

The following examples are included to demonstrate the disclosure. It should be appreciated by those of skill in the art that the techniques disclosed in the following examples represent techniques discovered by the inventors to  
25 function well in the practice of the disclosure. Those of skill in the art should, however, in light of the present disclosure, appreciate that many changes could be made in the disclosure and still obtain a like or similar result without departing from the spirit and scope of the disclosure, therefore all matter set forth is to be interpreted as illustrative and not in a limiting sense.

### 30 **Example 1: Immunoassays using over-labeled fluorescent probes**

Figure 4 is a schematic diagram of immunoassays described herein. In the immunoassays, at least two or more antibodies, each specific for a different target analyte, are coated onto a solid support. As shown in Figure 4, three different antibodies are used, and these are coated onto a microplate, with no spatial

5 segregation. This can be achieved for example by simply preparing an antibody solution containing a mixture of all the antibodies and contacting the microplate with the solution, leaving the antibodies to adhere to the plate in a random distribution. The plate is then contacted with a sample which may contain multiple target analytes. As shown in Step 2 in Figure 4, each antibody binds specifically to  
10 its corresponding analyte, including instances where the target analyte is non-specifically bound to another antigen or protein in the sample. The three different over-labeled fluorescent probes are then introduced. Each over-labeled fluorescent probe includes the antibody specific for one of the analytes, at least one conjugation moiety, and at least two or more fluorescent moieties. For each  
15 different fluorescent probe, the fluorescent moieties are different and provide a fluorescent signal that is distinguishable from that of the fluorescent moieties used in each of the other over-labeled fluorescent probes. As shown in Step 4, each over-labeled fluorescent probe specifically binds to its targeted analyte, and the specific fluorescent signal is reported by a fluorescent plate reader. As shown in  
20 this example, the signal is fluorescence generated by the over-labeled fluorescent probes bound to the matching target analyte. For example, as shown in Figure 4, signal "A" is generated by two "Antibody A's" bound to Antigen A, signal "B" is generated by two "Antibody B's" bound to Antigen B, and signal "C" is generated by two "Antibody C's" bound to Antigen C in the sample.

25 **Example 2: Multiplex competitive immunoassays using over-labeled fluorescent probes**

Two multiplex assays based on competitive immunoassay principles and using over-labeled fluorescent probes have been developed: Human/Rat Albumin Fluorescent Multiplex Assay. The multiplex is comprised two of the following  
30 assays: a first assay with a first over-labeled fluorescent probe comprising a fluorescent moiety EX488/EM576 (using R-PE1 from phycoerythrins family); a second assay with a second over-labeled fluorescent probe comprising a fluorescent moiety EX620/EM661 (using allophycocyanin); a third assay with a third over-labeled fluorescent probe comprising a fluorescent moiety  
35 EX488/EM530 (Thermo Scientific DyLight 488); and a fourth assay with a fourth

5 over-labeled fluorescent probe comprising a fluorescent moiety EX594/EM624 (ATTO 590 from ATTO-TEC GmbH). An assay utilizing a unique fluorescent probe from those mentioned above specific to human albumin is paired with an assay utilizing a different unique fluorescent probe from those mentioned above specific to rat albumin to form a multiplex. Performance is demonstrably equal to or better than a comparable ELISA. The multiplex assay performs the same as the single fluorescence assay.

10 These assays provide multiplex capability, and can provide quantitative results in about 20 minutes total assay time. The assays use a 96 strip well plate with removable strips. Three plate readers are used to read the plate: BioTek FLx800, BioTek Synergy H1, and Molecular Devices Gemini XPS.

**Example 3: Multiplex sandwich immunoassays using over-labeled fluorescent probes**

Two multiplex assays based on sandwich immunoassay principles and using over-labeled fluorescent probes have been developed: Human Complement C5/Complement C6 Fluorescent Multiplex. The multiplex is comprised of two the following assays: a first assay with a first over-labeled fluorescent probe comprising a fluorescent moiety EX488/EM576 (using R-PE1 from phycoerythrins family); a second assay with a second over-labeled fluorescent probe comprising a fluorescent moiety EX620/EM661 (using allophycocyanin); a third assay with a third over-labeled fluorescent probe comprising a fluorescent moiety EX488/EM530 (Thermo Scientific DyLight 488); and a fourth assay with a fourth over-labeled fluorescent probe comprising a fluorescent moiety EX594/EM624 (ATTO 590 from ATTO-TEC GmbH). An assay utilizing a unique fluorescent probe from those mentioned above specific to human complement C5 is paired with an assay utilizing a different unique fluorescent probe from those mentioned above specific to human complement C6 to form a multiplex. Performance is demonstrably equal to or better than a comparable ELISA. These assays provide multiplex capability, and can provide quantitative results in about 40 minutes total assay time. Rather than using array type solid support for multiplexing such as beads, chips, glass slides etc., the immunoassays

5 use a 96 strip well plate with removable strips. Three plate readers are used to read the plate: BioTek FLx800, BioTek Synergy H1, and Molecular Devices Gemini XPS. The assay provides long dynamic range.

#### Example 4: Antibody and protein conjugation

10 Over-labeled fluorescent probes were prepared by conjugating each specific binding agent to a fluorescence protein or dye or fluorescent peptide.

*Materials used include the following:*

Human Albumin (Sigma Cat# A9511)  
Rat Albumin (Sigma Cat# A6272)  
R- Phycocyanins I (R-PE1) (Phyco-Biotech Cat #RPE1)  
15 Dithiothreitol (DTT) (Thermo Scientific Cat # 20290)  
Allophycocyanin (APC) (Phyco-Biotech Cat #APC)  
ATTO 590 EX594/EM624 (ATTO-TEC GmbH Cat # AD 590-35)  
DyLight 488 NHS Ester (Thermo Scientific Cat # 46403)  
DyLight 488 NHS Ester (Thermo Scientific Cat # 46402)  
20 Traut's Reagent (2-Iminothiolane•HCl) (Thermo Scientific Cat # 26101)  
TCEP•HCl, Tris(2-carboxyethyl)phosphine hydrochloride (Thermo Scientific Cat # 20490)  
Sodium *meta*-Periodate ((Thermo Scientific Cat # 20504)  
Sulfo-SMCC (Thermo Scientific Cat # 22322)  
25 Sodium azide (Sigma # S2002)  
KCKCKCKCKCKCK Peptide (custom synthesized by Selleck Chemicals)  
2-Mercaptoethanol (Thermo Scientific Cat #. 35600)  
Zeba Spin Desalting Columns (Thermo Scientific Cat # 89891)  
30 Sulfo-LC-SPDP (Thermo Scientific Cat # 21650)  
20X Borate Buffer (Thermo Scientific Cat # 28341)  
Ethylenediaminetetraacetic acid (EDTA)(Sigma Cat # E9884)  
Human Albumin Polyclonal Antibody (in house rabbit antibody raised against ultra-pure human albumin purified from human serum)  
35 Rat Albumin Polyclonal Antibody (in house rabbit antibody raised against ultra-pure rat albumin purified from rat serum)  
Human Complement C5 Polyclonal Antibody (in house rabbit antibody raised against purified protein from human plasma purchased from The Binding Site Group Ltd, UK)  
40 Human Complement C6 Polyclonal Antibody (in house rabbit antibody raised against purified protein from human plasma purchased from The Binding Site Group Ltd, UK)

*Buffers:*

45 PBS (NaCl 137 mM, KCl 2.7 mM, Na<sub>2</sub>HPO<sub>4</sub> • 2 H<sub>2</sub>O 10 mM, KH<sub>2</sub>PO<sub>4</sub> 2.0 mM, pH 7.4)  
PBS with 5 mM EDTA pH 8.0

- 5           MES buffer: 0.1M MES, 0.5M NaCl, pH 6.0  
          Coupling Buffer: 50mL, 0.1M NaHCO<sub>3</sub>, 0.9% NaCl, pH 9.5

          Conjugation of the specific binding agent to a fluorescent protein was achieved using the Sulfo-SDPD method as follows. Equilibrate the vial of SPDP  
10   Reagent to room temperature before opening. Dissolve 2mg reagent in 200 $\mu$ L of ultrapure water to produce 20 mM stock. Add 25 $\mu$ L of the 20mM SPDP solution to 2-5mg protein (Human albumin, rat albumin, antibody IgG, and fluorescent proteins) dissolved in 1.0mL of PBS-EDTA. Incubate for 30-60 minutes at room temperature with rotation. Remove nonreacted SPDP reagent using Zeba Spin  
15   Desalting Columns follow manufacturer instruction. Modified fluorescence proteins treat with 50 mM DTT in PBS-EDTA buffer for 30 minutes at room temperature with rotation. Remove nonreacted DTT reagent using Zeba Spin Desalting Columns follow manufacturer instruction. Mix modified protein or antibodies with fluorescent proteins for 18 hours at 4 degree with rotation. Labeled protein or antibody is ready  
20   to use.

          Alternatively, the Sulfo-SMCC and TCEP reagent method was used, as follows. Fluorescent protein 4-5 mg in PBS-EDTA buffer, add 10 mM TCEP in PBS pH 7.4 to the protein in solution and incubate 30 minutes at room temperature. Remove TCEP reagent using Zeba Spin Desalting Columns follow  
25   manufacturer instruction. At the same time dissolve protein (Human albumin or rat albumin) or antibody in PBS-EDTA buffer add 50 mole excess to protein or antibody of 2 mg/ml sulfo-smcc. Incubate the reaction for 30 minutes at room temperature with rotation. Remove nonreacted Sulfo-SMCC reagent using Zeba Spin Desalting Columns follow manufacturer instruction. Mix modified protein or  
30   antibody with modified fluorescent protein and incubate for 1 hours at room temperature. The conjugate can be further affinity purify with protein A/G column. Labeled protein or antibody is ready to use.

          Alternatively, add 10 mM of Sodium *meta*-Periodate into 5 mg/ml of Fluorescent protein or peptide in PBS buffer for 30 minutes at room temperature.  
35   Remove Sodium *meta*-Periodate reagent using Zeba Spin Desalting Columns follow manufacturer instruction. Make 1 mg/ml IgG in coupling buffer. Mix

5 Fluorescent protein and IgG for reaction at room temperature for 2 hours with rotation. Add 20 mg of lysine to quench the reaction for 2 hours. The conjugate can be further affinity purify with protein A/G column. Labeled protein or antibody is ready to use.

Alternatively, the Sulfo-SMCC and Traut reagent method was used, as follows. Fluorescent protein 4-5 mg in PBS-EDTA buffer, add 20-fold molar excess of Traut's Reagent to the protein in solution and incubate 1 hour at room temperature. Remove nonreacted Traut reagent using Zeba Spin Desalting Columns follow manufacturer instruction. At the same time dissolve protein (Human albumin or rat albumin) or antibody in PBS-EDTA buffer add 50 mole excess to protein or antibody of 2 mg/ml sulfo-smcc. Incubate the reaction for 30 minutes at room temperature with rotation. Remove nonreacted Sulfo-SMCC reagent using Zeba Spin Desalting Columns follow manufacturer instruction. Mix modified protein or antibody with modified fluorescent protein and incubate for 3 hours at room temperature. The conjugate can be further affinity purify with protein A/G column. Labeled protein or antibody is ready to use.

#### Example 5: Evaluation of fluorescent dyes

The performance in the immunoassays of different, readily commercially available fluorescent dyes was compared. Candidate dyes included LI-COR, CF fluorescent dyes, DyLight Dyes, Alexa™ Fluor, CY dyes, ATTO and Chromis dye.

25 The table below summarizes the performance of the dyes that have been evaluated.

**Table 2: Dye performance**

Dye Name	Direct conjugation	Indirect conjugation <sup>1</sup>	Peptide conjugation <sup>2</sup>
DyLight 350	Did not work	Not evaluated	Not evaluated
DyLight 405	Worked poorly	Not evaluated	Not evaluated
DyLight 488	Excellent	Worked well	Worked well
DyLight 594	Did not work	Not evaluated	Not evaluated
DyLight 633	Worked poorly	Not evaluated	Not evaluated
DyLight 650	Did not work	Not evaluated	Not evaluated
ATTO 390	Worked slightly	Worked	Worked
ATTO 425	Did not work	Did not work	Did not work

ATTO 495	Did not work	Did not work	Did not work
ATTO Rho6G	Did not work	Did not work	Did not work
ATTO 565	Worked slightly	Worked	Not evaluated
ATTO 590	Worked slightly	Worked	Not evaluated
ATTO 620	Did not work	Did not work	Not evaluated
ATTO 430LS	Worked slightly	Worked	Not evaluated
ATTO 490LS	Worked slightly	Worked	Not evaluated

5 Note:

1. Indirect conjugation: Make BSA as fluorescent protein and then conjugate fluorescent BSA to targeted protein or antibody
2. Peptide conjugation: special peptide KCKCKCKCKCKCKCK has been developed and label lysine with dyes and conjugate the peptide to protein or antibody through the cystein – sh group.

10 DyLight dyes and Atto dyes were further evaluated, as follows. Chromis dye can also be comparably prepared.

*DyLight 488 NHS Ester Protocol:*

15 Direct label Pierce DyLight 488 (Cat # 46403): add 250 ul of DMSF (Sigma # D5879), antibody at concentration of 1 mg/ml with 1x borate buffer and then add 50 ul of dye to the antibody and react with 2 hours at room temperature and then dialysis using spectra/por tubing (cat # 132706) to dialysis with PBS pH 7.4 at 4 degree in the dark for two days. See Figure 5.

*Fluorescent Peptide Conjugation method:*

20 This is a unique approach to the conjugation in which a peptide is labeled with a fluorescent dye to form a fluorescent peptide which is then conjugated to the protein or antibody. This was achieved as follows:

**Protocol A:**

25 Dissolved 1 mg peptide KCKCKCKCKCKCKCK in PBS-EDTA buffer and add 100 ug dyes in DMSF to the peptide solution and react 1 hour at room temperature with rotation. Dialysis: the reaction used spectra/por tubing (cat # 132625) against PBS-EDTA with stir at room temperature for 4 hours. At the same time dissolve protein (Human albumin or rat albumin) or antibody in PBS-EDTA buffer add 50 mole excess to protein or antibody of 2 mg/ml sulfo-smcc. Incubate  
30 the reaction for 30 minutes at room temperature with rotation. Remove nonreacted Sulfo-SMCC reagent using Zeba Spin Desalting Columns follow manufacturer

5 instruction. Mix Maleimide activated protein or antibody with peptides and then incubates for 2 hours at room temperature. Conjugation is ready to use. See Figure 6.

**Protocol B:**

Materials:

- 10
- Sodium *meta*-periodate (Thermo Scientific cat#. 20504)
  - Oxidation Buffer: 0.1M sodium acetate, pH 5.5

Dissolved 1 mg peptide KCKCKCKCKCKCKCK in PBS-EDTA buffer and add 100 ug dyes in DMSF to the peptide solution and react 1 hour at room temperature with rotation. Dialysis the reaction used spectra/por tubing (cat #  
15 132625) against PBS-EDTA with stir at room temperature for 2 hours.

Add 1 ml DMSF to 3 mg BMPH to become 10mM solution. Add 20-fold molar excess of reagent over fluorescent peptide in PBS-EDTA. Incubate reaction mixture for 2 hours at room temperature. Remove nonreacted BMPH reagent using Zeba Spin Desalting Columns follow manufacturer instruction.

20 At the same time, prepare 20mM periodate solution by dissolving 4.3 mg of sodium meta-periodate per milliliter of Oxidation Buffer. Prepare a volume equal to the volume of protein or IgG solution. Keep solution on ice and protect it from light. Add 1mL of cold sodium meta-periodate solution to 1mL of the protein or IgG solution and mix well. Allow the oxidation reaction to proceed for 30 minutes in the  
25 dark on ice or at 4°C. Remove nonreacted periodate reagent using Zeba Spin Desalting Columns follow manufacturer instruction. Mix BMPH modified fluorescent peptide with oxidized protein or IgG together and incubate reaction mixture for 2 hours at room temperature. The conjugate is ready to use. See Figure 7.

30 *Dye label protein to become fluorescent proteins to conjugate antibody or protein:*

**Protocol A:**

Dissolve 1 mg ATTO 590 dye in 250 µl DMSF and add 100 µl to 5 mg/ml BSA in PBS to incubate for 2 hours and then dialysis overnight in MES buffer at 4 degree.

5 Add 0.4mg EDC (~2mM) and 1.1mg of sulfo-NHS (~5mM) to 1mL of fluorescent BSA 5 mg/ml solution and react for 15 minutes at room temperature. Add 1.4µL of 2-mercaptoethanol (final concentration of 20mM) to quench the EDC. Remove nonreacted EDC and 2-mercaptoethanol reagent using Zeba Spin Desalting Columns follow manufacturer instruction. Mix fluorescent BSA 5 mg/ml  
10 to 1 mg/ml IgG and react for 1 hour at room temperature with rotation. Labeled antibody is ready to use. See Figure 8.

**Protocol B:**

Dissolve 1 mg ATTO 590 dye in 250 µl DMSF and add 100 µl to 5 mg/ml BSA in PBS to incubate for 2 hours and then dialysis overnight in PBS buffer at 4  
15 degree.

Add 4 mM of DTT to 1mL of fluorescent BSA 5 mg/ml in PBS-EDTA buffer and react for 2 hours at 37 degree. Remove DTT using Zeba Spin Desalting Columns follow manufacturer instruction.

Add 1 ml DMSF to 3 mg BMPH to become 10mM solution. Add 20-fold  
20 molar excess of reagent over fluorescent protein in PBS-EDTA. Incubate reaction mixture for 2 hours at room temperature. Remove nonreacted BMPH reagent using Zeba Spin Desalting Columns follow manufacturer instruction. At the same time, prepare 20mM periodate solution by dissolving 4.3 mg of sodium meta-periodate per milliliter of Oxidation Buffer. Prepare a volume equal to the  
25 volume of protein or IgG solution. Keep solution on ice and protect it from light.

At the same time, add 1mL of cold sodium meta-periodate solution to 1mL of the protein or IgG solution and mix well. Allow the oxidation reaction to proceed for 30 minutes in the dark on ice or at 4°C. Remove nonreacted periodate reagent using Zeba Spin Desalting Columns follow manufacturer instruction. Mix BMPH  
30 modified fluorescent BSA with oxidized protein or IgG together and incubate reaction mixture for 2 hours at room temperature. The conjugate is ready to use. See Figure 9.

**Protocol C:**

Materials:

- 35 • Sodium *meta*-periodate (available from Thermo Scientific, cat. #

5 20504)

- Coupling Buffer: 50mL, 0.1M NaHCO<sub>3</sub>, 0.9% NaCl, pH 9.5

Dissolve 1 mg ATTO 590 dye in 250 µl DMSF and add 100 µl to 5 mg/ml  
10 BSA in PBS to incubate for 2 hours and then dialysis overnight in PBS pH 7.4 at 4  
degree.

Add Sodium *meta*-periodate to 1mL of fluorescent BSA 5 mg/ml in PBS pH  
7.4 to be 10 mM final Sodium *meta*-periodate and reaction at room temperature for  
30 minutes with rotation. Remove Sodium *meta*-Periodate reagent using Zeba  
15 Spin Desalting Columns follow manufacturer instruction.

Make 1 mg/ml of IgG in Coupling Buffer, Add activated fluorescent BSA to  
the antibody and incubate for 2 hours at room temperature. Add 20 mg of lysine to  
quench the reaction for 2 hours. The conjugate can be further affinity purify with  
protein A/G column. Labeled protein or antibody is ready to use. See Figure 9a.

## 20 **Example 6: Comparison of Immunoassays**

### *Human Albumin Assays - Materials:*

Human Albumin (Sigma Cat# A9511)

Sulfo-SMCC (Thermo Scientific Cat # 22322)

20X Borate Buffer (Thermo Scientific Cat # 28341)

25 Ethylenediaminetetraacetic acid (EDTA)(Sigma Cat # E9884)

Human Albumin Polyclonal Antibody (in house rabbit antibody raised  
against ultra-pure human albumin purified from human serum)

### *Buffers:*

30 PBS - NaCl 137 mM, KCl 2.7 mM, Na<sub>2</sub>HPO<sub>4</sub> • 2 H<sub>2</sub>O 10 mM, KH<sub>2</sub>PO<sub>4</sub> 2.0  
mM, pH 7.4

FAB - PBS with 0.02 % BSA and 0.02% Sodium Azide

Wash - PBS with 0.1% Tween-20 and 0.02% Sodium Azide

SuperBlock Blocking Buffer in PBS (Thermo Scientific Cat# 37518)

35

### *Current ELISA Protocol:*

The microplate is coated with a polyclonal antibody specific for Human  
Albumin at a concentration of 5 µg/ml. The plate is then blocked with 300 µl of  
blocking buffer for 4 minutes. The lyophilized Human Albumin protein is prepared  
40 by reconstituting it with 1 ml FAB. Duplicate standard points are prepared by

5 serially diluting the standard (200 µg/ml) 1:4 with FAB to generate 50, 12.5, 3.125, and 0.781 µg/ml solutions. FAB serves as the zero standard (0 µg/ml).

A biotinylated protein specific for Human Albumin is reconstituted with 4 ml FAB to create an 8-fold stock solution. The protein is then further diluted 1:8 with FAB.

10 A Streptavidin-peroxidase conjugate is diluted 1:100 with FAB.

A ready-to-use stabilized peroxidase chromogen substrate tetramethylbenzidine (TMB) is used at 1x.

Lastly, 0.5 N hydrochloric acid is used to stop the chromogen substrate reaction.

15 Human plasma and serum are diluted 1:10000 in FAB by two 1:100 serial dilutions, the Common Reference is reconstituted with 1 ml of FAB and further diluted 1:500 in FAB, and the Fixed Reference is reconstituted with 1 ml of FAB and used as 1x.

### Assay Summary

20 Add 25 µl of standard/samples  
and 25 µl of biotinylated protein per well.  
Incubate 1 hour.



25 Wash, then add 50 µl of SP per well.  
Incubate 30 minutes.



30 Wash, then add 50 µl of Chromogen Substrate per well.  
Incubate 15 minutes.



35 Add 50 µl of Stop Solution per well.  
Read at 450 nm immediately.

### *Current APC Fluorescent Protocol:*

40 The microplate is coated with a polyclonal antibody specific for Human Albumin at a concentration of 5 µg/ml. The plate is then blocked with 300 µl of blocking buffer for 4 minutes. The lyophilized Human Albumin protein is prepared by reconstituting it with 1 ml FAB. Duplicate standard points are prepared by

5 serially diluting the standard (200 µg/ml) 1:4 with FAB to generate 50, 12.5, 3.125, and 0.781 µg/ml solutions. FAB serves as the zero standard (0 µg/ml).

An APC fluorescent probe specific for Human Albumin is diluted 1:20 with FAB.

10 Human plasma and serum are diluted 1:10000 in FAB by two 100x serial dilutions, the Common Reference is reconstituted with 1 ml of FAB and further diluted 1:500 in FAB, and the Fixed Reference is reconstituted with 1 ml of FAB and loaded as 1x.

### Assay Summary

15 Add 50 µl of standard/sample  
and 50 µl of fluorescent probe per well.  
Incubate 20 minutes.



20 Wash, then add 50 µl of reagent grade water to each well.



Read at an excitation wavelength of 620 nm and an emission wavelength of 660 nm.

### 25 *Current RPE Fluorescent Protocol:*

The microplate is coated with a polyclonal antibody specific for Human Albumin at a concentration of 5 µg/ml. The plate is then blocked with 300 µl of blocking buffer for 4 minutes. The lyophilized Human Albumin protein is prepared by reconstituting it with 1 ml FAB. Duplicate standard points are prepared by serially diluting the standard (200 µg/ml) 1:4 with FAB to generate 50, 12.5, 3.125, and 0.781 µg/ml solutions. FAB serves as the zero standard (0 µg/ml).

A RPE fluorescent probe specific for Human Albumin is diluted 1:100 with FAB.

35 Human plasma and serum are diluted 1:10000 in FAB by two 100x serial dilutions, the Common Reference is reconstituted with 1 ml of FAB and further diluted 1:500 in FAB, and the Fixed Reference is reconstituted with 1 ml of FAB and loaded as 1x.

5

**Assay Summary**

Add 50  $\mu$ l of standard/sample  
and 50  $\mu$ l of fluorescent probe per well.  
Incubate 20 minutes.



10

Wash, then add 50  $\mu$ l of reagent grade water to each well.



Read at an excitation wavelength of 488 nm and an emission wavelength of 576 nm.

15

*Current APC Multiplex Protocol:*

The microplate is coated with a polyclonal antibody specific for Human Albumin at a concentration of 6  $\mu$ g/ml and 8.4  $\mu$ g/ml Rat Albumin. The plate is then blocked with 300  $\mu$ l of blocking buffer for 4 minutes. The lyophilized Human Albumin protein is prepared by reconstituting it with 0.5 ml Fluorescent Assay Buffer (FAB). The Rat Albumin Standard (20 mg/ml) is diluted 1:50 with FAB. The Human Albumin (400  $\mu$ g/ml) and the Rat Albumin standards are then mixed together in a v/v ratio creating a single 200  $\mu$ g/ml Human, 200  $\mu$ g/ml Rat Albumin working solution. Duplicate standard points are prepared by serially diluting the standard (Human/Rat 200  $\mu$ g/ml) 1:4 with FAB to generate 50, 12.5, 3.125, and 0.781  $\mu$ g/ml solutions. FAB serves as the zero standard (0  $\mu$ g/ml).

20

25

An APC fluorescent probe specific for Human Albumin is diluted 1:10 with FAB. An RPE fluorescent probe specific for Rat Albumin is diluted 1:10 with FAB.

30

Human and Rat plasma and serum are diluted 1:10000 in FAB by two 100x serial dilutions, Human and Rat Urine samples are diluted 1:2 in FAB, the Human Common Reference reconstituted with 1 ml of FAB and further diluted 1:500 in FAB, and the Human Fixed Reference and the Human Urine Reference are reconstituted with 1 ml of FAB and loaded as 1x. The Rat Common Reference is reconstituted with 1 ml FAB and further diluted 1:600 in FAB.

35

5

**Assay Summary**

Add 50  $\mu$ l of standard/sample  
and 50  $\mu$ l of fluorescent probe per well.  
Incubate 20 minutes.

10



Wash, then add 50  $\mu$ l of reagent grade water to each well.

15

Read at an excitation wavelength of 620 nm and an emission wavelength of 660 nm.

*Current RPE Multiplex Protocol:*

The microplate is coated with a polyclonal antibody specific for Human  
20 Albumin at a concentration of 6  $\mu$ g/ml and 8.4  $\mu$ g/ml Rat Albumin. The plate is then  
blocked with 300  $\mu$ l of blocking buffer for 4 minutes. The lyophilized Human  
Albumin protein is prepared by reconstituting it with 0.5 ml Fluorescent Assay  
Buffer (FAB). The Rat Albumin Standard (20 mg/ml) is diluted 1:50 with FAB. The  
Human Albumin (400  $\mu$ g/ml) and the Rat Albumin standards are then mixed  
25 together in a v/v ratio creating a single 200  $\mu$ g/ml Human, 200 $\mu$ g/ml Rat Albumin  
working solution. Duplicate standard points are prepared by serially diluting the  
standard (Human/Rat 200  $\mu$ g/ml) 1:4 with FAB to generate 50, 12.5, 3.125, and  
0.781  $\mu$ g/ml solutions. FAB serves as the zero standard (0  $\mu$ g/ml).

An RPE fluorescent probe specific for Human Albumin is diluted 1:50 with  
30 FAB. An APC fluorescent probe specific for Rat Albumin is diluted 1:10 with FAB.

Human and Rat plasma and serum are diluted 1:10000 in FAB by two 100x  
serial dilutions, Human and Rat Urine samples are diluted 1:2 in FAB, the Human  
Common Reference reconstituted with 1 ml of FAB and further diluted 1:500 in  
FAB, and the Human Fixed Reference and the Human Urine Reference are  
35 reconstituted with 1 ml of FAB and loaded as 1x. The Rat Common Reference is  
reconstituted with 1 ml FAB and further diluted 1:600 in FAB.

5

**Assay Summary**

Add 50 µl of standard/sample  
and 50 µl of fluorescent probe per well.  
Incubate 20 minutes.

10



Wash, then add 50 µl of reagent grade water to each well.

15



Read at an excitation wavelength of 488 nm and an emission wavelength of 576 nm.

The Human Albumin assay as described above demonstrated that the new assay system described herein using an over-labeled fluorescent probe performs similarly to the ELISA system.

20

Human albumin ELISA system performance using competitive immunoassay techniques and reading with Molecular Devices SpectraMax 340PC microplate reader has been evaluated (Figure 10). The new human albumin assay system using APC or RPE1 labeled protein as the tracer to perform competitive immunoassay was evaluated by reading with the BioTek FLx800 microplate reader (Figure 11, 13) and Molecular Devices Gemini XPS microplate reader (Figure 12, 14). The results show that the performance of the new system in human albumin determination is similar to that of an ELISA kit. The performance characterization is summarized in Table 3 below:

25

30

**Table 3: ELISA performance vs. new assay system in the competitive immunoassay system to determine human albumin**

	ELISA System	APC/Gemini XPS	APC/FLx800	RPE1/Gemini XPS	RPE1/FLx800
Standard Range	200 – 3.125 µg/ml	200 – 0.781 µg/ml	200 – 0.781 µg/ml	200 – 0.781 µg/ml	200 – 0.781 µg/ml
Intra-assay CV	3.7	3.0	7.2	5.7	10.6
Inter-assay CV	12.2	15.0	16.4	16.9	14.1
Sample value	52069.1 µg/ml	50320.8 µg/ml	52017.6 µg/ml	53432.3 µg/ml	50983.8 µg/ml
Sensitivity	3.125	0.781 µg/ml	0.781 µg/ml	0.781 µg/ml	0.781 µg/ml

	µg/ml				
--	-------	--	--	--	--

5

Human albumin assays were used to demonstrate the performance similarity of the ELISA and new multiplex series assays using over-labeled fluorescent probes.

To demonstrate the multiplex capability, a rat albumin assay system has been developed and characterized against the ELISA system.

*Rat Albumin Assays:*

*Materials:*

Rat Albumin (Sigma Cat# A6272)

Rat Albumin Polyclonal Antibody (in house rabbit antibody raised against ultra-pure rat albumin purified from rat serum)

15

*Buffers:*

PBS - NaCl 137 mM, KCl 2.7 mM, Na<sub>2</sub>HPO<sub>4</sub> • 2 H<sub>2</sub>O 10 mM, KH<sub>2</sub>PO<sub>4</sub> 2.0 mM, pH 7.4

20

FAB - PBS with 0.02 % BSA and 0.02% Sodium Azide

Wash - PBS with 0.1% Tween-20 and 0.02% Sodium Azide

SuperBlock Blocking Buffer in PBS (Thermo Scientific Cat# 37518)

*Current ELISA Protocol:*

25

The microplate is coated with a polyclonal antibody specific for Rat Albumin at 7 µg/ml. The plate is then blocked with 300µl of blocking buffer for 4 minutes. The Rat Albumin protein is prepared in duplicate standard points by serially diluting the standard (10 mg/ml) 1:50 to produce the first standard point of 200 µg/ml, and then 1:4 with FAB to generate 50, 12.5, 3.13, 0.78 µg/ml solutions. FAB serves as the zero standard (0 µg/ml).

30

Biotinylated Rat Albumin is reconstituted with 5 ml FAB to produce a 2-fold stock solution. The stock solution is further diluted 1:4 with FAB.

The Streptavidin-Peroxidase Conjugate is spun down briefly and diluted to the desired amount of conjugate 1: 100 with FAB.

35

A ready-to-use stabilized peroxidase chromogen substrate tetramethylbenzidine (TMB) is used at 1x.

5 Lastly, 0.5 N hydrochloric acid is used to stop the chromogen substrate reaction.

Rat plasma and serum are diluted 1: 10000 in FAB, rat urine is diluted 1:2 in FAB, and rat reference is reconstituted with 1 ml of FAB and further diluted 1:600 in  
10 FAB.

**Assay Summary**

Add 25  $\mu$ l of standard/sample  
and 25  $\mu$ l of biotinylated protein per well.  
Incubate 1 hour.

15



Wash, then add 50  $\mu$ l of SP per well.  
Incubate 30 minutes.

20



Wash, then add 50  $\mu$ l of Chromogen Substrate per well.  
Incubate 12 minutes.

25



Add 50  $\mu$ l of Stop Solution per well.  
Read at 450 nm immediately.

*Current APC Fluorescent Protocol:*

30

The microplate is coated with a polyclonal antibody specific for Rat Albumin at 7 $\mu$ g/ml. The plate is then blocked with 300 $\mu$ l of blocking buffer for 4 minutes. The Rat Albumin protein is prepared in duplicate standard points by serially diluting the standard (10mg/ml) 1:50 to produce the first standard point of 200 $\mu$ g/ml, and then 1:4 with fluorescent assay buffer (FAB) to generate 50, 12.5, 3.13, 0.78  $\mu$ g/ml solutions. FAB serves as the zero standard (0  $\mu$ g/ml).  
35

A fluorescent protein specific to Rat Albumin is diluted 1:20 with FAB.

Rat plasma and serum are diluted 1: 10000 in FAB, rat urine is diluted 1:2 in FAB, and rat reference is reconstituted with 1 ml of FAB and further diluted 1: 600 in FAB.

40

5

**Assay Summary**

Add 50  $\mu$ l of standard/sample  
and 50  $\mu$ l of fluorescent probe per well.  
Incubate 20 minutes.



10

Wash, then add 50  $\mu$ l of reagent grade water to each well.



Read at an excitation wavelength of 620 nm and an emission wavelength of 660 nm.

15

*Current RPE Fluorescent Protocol:*

The microplate is coated with a polyclonal antibody specific for Rat Albumin at 7 $\mu$ g/ml. The plate is then blocked with 300 $\mu$ l of blocking buffer for 4 minutes. The Rat Albumin protein is prepared in duplicate standard points by serially diluting the standard (10mg/ml) 1:50 to produce the first standard point of 200 $\mu$ g/ml, and then 1:4 with fluorescent assay buffer (FAB) to generate 50, 12.5, 3.13, 0.78  $\mu$ g/ml solutions. FAB serves as the zero standard (0  $\mu$ g/ml).

A fluorescent protein specific to Rat Albumin is diluted 1:20 with FAB.

25

Rat plasma and serum are diluted 1: 10000 in FAB, rat urine is diluted 1:2 in FAB, and rat reference is reconstituted with 1 ml of FAB and further diluted 1: 600 in FAB.

**Assay Summary**

Add 50  $\mu$ l of standard/sample  
and 50  $\mu$ l of fluorescent probe per well.  
Incubate 20 minutes.



Wash, then add 50  $\mu$ l of reagent grade water to each well.



35

Read at an excitation wavelength of 488 nm and an emission wavelength of 576 nm.

*Current APC Multiplex Protocol:*

The microplate is coated with two polyclonal antibodies specific for Rat Albumin at 8.4  $\mu$ g/ml and Human Albumin at 6  $\mu$ g/ml. The plate is then blocked with 300 $\mu$ l of blocking buffer for 4 minutes. The Rat Albumin standard protein is diluted 1:25 from 10 mg/ml to a concentration of 100  $\mu$ g/ml and Human Albumin standard protein is reconstituted with 0.5 ml of FAB to a concentration of 200

40

5  $\mu\text{g/ml}$ . Both Rat Albumin and Human Albumin are then combined into a 1:2 dilution to make the first standard point and then 1:4 with fluorescent assay buffer (FAB) to generate 50, 12.5, 3.13, 0.78  $\mu\text{g/ml}$  solutions. FAB serves as the zero standard (0  $\mu\text{g/ml}$ ).

10 Next, Human RPE fluorescent protein is diluted 1:50 with FAB, and Rat APC is diluted 1:10 with FAB. Once these dilutions are prepared the Human RPE and Rat APC fluorescent proteins are combined together as one solution.

Rat plasma and serum are diluted 1: 10000 in FAB, rat urine is diluted 1:2 in FAB, and rat reference is reconstituted with 1 ml of FAB and further diluted 1:600 in FAB.

15

### Assay Summary

Add 50  $\mu\text{l}$  of standard/sample  
and 50  $\mu\text{l}$  of fluorescent probe per well.  
Incubate 20 minutes.

20



Wash, then add 50  $\mu\text{l}$  of reagent grade water to each well.



25

Read at an excitation wavelength of 620 nm and an emission wavelength of 660 nm.

#### *Current RPE Multiplex Protocol:*

30

The microplate is coated with two polyclonal antibodies specific for Rat Albumin at 8.4  $\mu\text{g/ml}$  and Human Albumin at 6  $\mu\text{g/ml}$ . The plate is then blocked with 300 $\mu\text{l}$  of blocking buffer for 4 minutes. The Rat Albumin standard protein is diluted 1:25 from 10 mg/ml to a concentration of 100  $\mu\text{g/ml}$  and Human Albumin standard protein is reconstituted with 0.5 ml of FAB to a concentration of 200  $\mu\text{g/ml}$ . Both Rat Albumin and Human Albumin are then combined into a 1:2 dilution to make the first standard point and then 1:4 with fluorescent assay buffer (FAB) to generate 50, 12.5, 3.13, 0.78  $\mu\text{g/ml}$  solutions. FAB serves as the zero standard (0  $\mu\text{g/ml}$ ).

35

40 Next, Human APC fluorescent protein is diluted 1:10 with FAB and Rat RPE fluorescent protein is diluted 1:10 with FAB. Once these dilutions are prepared the

5 Human APC and Rat RPE fluorescent proteins are combined together as one solution.

Rat plasma and serum are diluted 1:10000 in FAB, rat urine is diluted 1:2 in FAB, and rat reference is reconstituted with 1 ml of FAB and further diluted 1: 600 in FAB.

10

**Assay Summary**

Add 50 µl of standard/sample  
and 50 µl of fluorescent probe per well.  
Incubate 20 minutes.

15



Wash, then add 50 µl of reagent grade water to each well.

20



Read at an excitation wavelength of 488 nm and an emission wavelength of 576 nm.

25

Rat albumin ELISA system performance using competitive immunoassay techniques and reading with Molecular Devices SpectraMax 340PC microplate reader has been evaluated (Figure 15). Rat albumin new assay system using APC or RPE1 labeled protein as the tracer to perform competitive immunoassay and read with BioTek FLx800 microplate reader (Figures 16, 18) and Molecular Devices Gemini XPS microplate reader (Figures 17, 19).

30

The data demonstrates that the performance of the new system in rat albumin determination is similar to that of the ELISA kit. The performance characterization is summarized in Table 4.

35

**Table 4: ELISA performance vs. new assay system in the competitive immunoassay system to determine Rat Albumin**

	ELISA System	APC/Gemin i XPS	APC/FLx80 0	RPE1/Gemin i XPS	RPE1/FLx80 0
Standard Range	200 – 0.391 µg/ml	200 – 0.781 µg/ml	200 – 0.781 µg/ml	200 – 0.781 µg/ml	200 – 0.781 µg/ml
Intra-assay CV	7.7	5.1	5.8	6.3	6.1
Inter-assay	15.2	18.1	11.4	12.4	10.3

y CV					
Sample value	41582.8 µg/ml	42853.7 µg/ml	41436.5 µg/ml	38982.0 µg/ml	39521.6 µg/ml
Sensitivity	0.391 µg/ml	0.781 µg/ml	0.781 µg/ml	0.781 µg/ml	0.781 µg/ml

5

Rat Albumin assays were used to demonstrate the performance similarity of ELISA and the new immunoassays described herein.

The new Human and Rat Albumin assays described herein have demonstrated similar performance to the ELISA system.

10

**Example 7: Human and Rat Albumin Multiplex**

Next, the performance similarities between the ELISA and the new multiplex assays of human and rat albumin were investigated, using different fluorescent proteins. RPE1 and APC labeled human albumin multiplexed with APC and RPE1 labeled rat albumin have been tested, and results are as follows.

15

1. Human albumin labeled with APC and rat Albumin labeled with RPE1 read using BioTek FLx800 microplate reader (Figure 20) and Molecular Devices Gemini XPS reader (Figure 21).
2. Human Albumin labeled with RPE1 and Rat Albumin labeled with APC BioTek FLx800 microplate reader (Figure 22) and Molecular Devices Gemini XPS reader (Figure 23).

20

25

The performance of the human and rat albumin multiplex assays versus that of the ELISA is summarized below.

**Table 5a: ELISA performance vs. new assay system in the competitive immunoassay system to determine human albumin**

	ELISA	Human Albumin APC labeled multiplex (Gemini XPS)	Human Albumin APC labeled multiplex (FLx800)	Human Albumin RPE1 labeled multiplex (Gemini XPS)	Human Albumin RPE1 labeled multiplex (FLx800)
--	-------	--	--	---	---

Standard Range	200 – 3.125 µg/ml	200 – 0.781 µg/ml	200 – 0.781 µg/ml	200 – 0.781 µg/ml	200 – 0.781 µg/ml
Intra-assay CV	3.7	2.8	11.3	2.9	5.9
Inter-assay CV	12.2	15.7	13.0	11.5	7.3
Sample value	52069.1 µg/ml	55401.6 µg/ml	53386.9 µg/ml	54628.1 µg/ml	53853.9 µg/ml
Sensitivity	3.125 µg/ml	0.781 µg/ml	0.781 µg/ml	0.781 µg/ml	0.781 µg/ml

5

**Table 5b: ELISA performance vs. new assay system in the competitive immunoassay system to determine rat albumin**

	ELISA	Rat Albumin APC labeled multiplex (Gemini XPS)	Rat Albumin APC labeled multiplex (FLx800)	Rat Albumin RPE1 labeled multiplex (Gemini XPS)	Rat Albumin RPE1 labeled multiplex (FLx800)
Standard Range	200 – 0.391 µg/ml	200 – 0.781 µg/ml	200 – 0.781 µg/ml	200 – 0.781 µg/ml	200 – 0.781 µg/ml
Intra-assay CV	7.7	2.7	8.6	6.1	8.8
Inter-assay CV	15.2	14.7	15.5	6.4	8.3
Sample value	41582.8 µg/ml	39224.7 µg/ml	36339.0 µg/ml	18372.4 µg/ml	14875.0 µg/ml
Sensitivity	0.391 µg/ml	0.781 µg/ml	0.781 µg/ml	0.781 µg/ml	0.781 µg/ml

**Example 8: Sandwich Immunoassay Series**

10 We have developed two sandwich immunoassays using two different dyes (Atto 590 & Pierce DyLight 488) and two different fluorescent proteins (APC & RPE1) to label antibodies to be used as secondary antibodies to report signals.

*Human Complement C5 Assays:*

15 *Materials:*

Human C5 (Complement Technology, Inc. Cat#A120)  
 Human Complement C5 Polyclonal Antibody (in house rabbit antibody raised against purified protein from human plasma purchased from The Binding Site Group Ltd, UK)  
 DyLight 488 NHS Ester (Thermo Scientific Cat # 46402)  
 20 ATTO 590 EX594/EM624 (ATTO-TEC GmbH Cat # AD 590-35)

5 R- Phycocyanins I (R-PE1) (Phyco-Biotech Cat #RPE1)  
Allophycocyanin (APC) (Phyco-Biotech Cat #APC)

*Buffers:*

10 PBS - NaCl 137 mM, KCl 2.7 mM, Na<sub>2</sub>HPO<sub>4</sub> • 2 H<sub>2</sub>O 10 mM, KH<sub>2</sub>PO<sub>4</sub> 2.0  
mM, pH 7.4  
FAB - PBS with 0.02 % BSA and 0.02% Sodium Azide  
Wash - PBS with 0.1% Tween-20 and 0.02% Sodium Azide  
SuperBlock Blocking Buffer in PBS (Thermo Scientific Cat# 37518)

15

*Current ELISA Protocol:*

The microplate is coated with a polyclonal antibody specific for Human  
Complement C5 at 4 µg/ml. The plate is then blocked with 300µl of blocking buffer  
for 4 minutes. The Human Complement C5 protein is prepared in duplicate  
20 standard points by serially diluting the standard (1 mg/ml) 1:100000 to produce the  
first standard point of 10 ng/ml, and then 1:2 with FAB to generate 5, 2.5, 1.25,  
0.625, 0.313, and 0.156 ng/ml solutions. FAB serves as the zero standard (0  
ng/ml).

A biotinylated polyclonal antibody specific for C5 is diluted 1:50 with FAB.

25

The Streptavidin-Peroxidase Conjugate is spun down briefly and the  
desired amount of conjugate is diluted 1:100 with FAB.

A ready-to-use stabilized peroxidase chromogen substrate  
tetramethylbenzidine (TMB) is used at 1x.

30 Lastly, 0.5 N hydrochloric acid is used to stop the chromogen substrate  
reaction.

Human plasma and serum are diluted 1:20000 in FAB, the Common  
Reference is diluted 1:2000 in FAB, and the Fixed Reference is diluted 1:250 in  
FAB.

5

**Assay Summary**

Add 50  $\mu$ l of standard/sample per well.  
Incubate 2 hours.



10

Wash, then add 50  $\mu$ l of biotinylated antibody per well.  
Incubate 1 hour.



15

Wash, then add 50  $\mu$ l of SP per well.  
Incubate 30 minutes.



20

Wash, then add 50  $\mu$ l of Chromogen Substrate per well.  
Incubate 10 minutes.



25

Add 50  $\mu$ l of Stop Solution per well.  
Read at 450 nm immediately.

***Current DyLight 488 Fluorescent Protocol:***

The microplate is coated with a polyclonal antibody specific for Human Complement C5 at a concentration of 7  $\mu$ g/ml. The plate is then blocked with 300 $\mu$ l of blocking buffer for 4 minutes. The Human Complement C5 protein is prepared in duplicate standard points by serially diluting the standard (1 mg/ml) 1:100 to produce the first standard point of 10  $\mu$ g/ml, and then 1:4 with FAB to generate 2.5, 0.625, 0.156, and 0.039  $\mu$ g/ml solutions. FAB serves as the zero standard (0  $\mu$ g/ml).

A DyLight 488 fluorescent probe specific for C5 is diluted 1:80 with FAB.

Human plasma and serum are diluted 1:100 in FAB, the Common Reference reconstituted with 1 ml of FAB and further diluted 1:10 in FAB, and the Fixed Reference is reconstituted with 1 ml of FAB and loaded as 1x.

5

**Assay Summary**

Add 100  $\mu$ l of standard/sample per well.  
Incubate 20 minutes.



10

Wash, then add 100  $\mu$ l of fluorescent probe per well.  
Incubate 20 minutes.



15

Wash, then add 50  $\mu$ l of reagent grade water to each well.



Read at an excitation wavelength of 488 nm and an emission wavelength of 530 nm.

20

*Current ATTO 590 Fluorescent Protocol:*

The microplate is coated with a polyclonal antibody specific for Human Complement C5 at a concentration of 7  $\mu$ g/ml. The plate is then blocked with 300 $\mu$ l of blocking buffer for 4 minutes. The Human Complement C5 protein is prepared in duplicate standard points by serially diluting the standard (1 mg/ml) 1:100 to produce the first standard point of 10  $\mu$ g/ml, and then 1:4 with FAB to generate 2.5, 0.625, 0.156, and 0.039  $\mu$ g/ml solutions. FAB serves as the zero standard (0  $\mu$ g/ml).

25

An ATTO 590 fluorescent probe specific for C5 is diluted 1:20 with FAB.

30

Human plasma and serum are diluted 1:100 in FAB, the Common Reference reconstituted with 1 ml of FAB and further diluted 1:10 in FAB, and the Fixed Reference is reconstituted with 1 ml of FAB and loaded as 1x.

5

**Assay Summary**

Add 100  $\mu$ l of standard/sample per well.  
Incubate 20 minutes.



10

Wash, then add 100  $\mu$ l of fluorescent probe per well.  
Incubate 20 minutes.



15

Wash, then add 50  $\mu$ l of reagent grade water to each well.



Read at an excitation wavelength of 594 nm and an emission wavelength of 624 nm.

20

*Current APC Fluorescent Protocol:*

The microplate is coated with a polyclonal antibody specific for Human Complement C5 at a concentration of 7  $\mu$ g/ml. The plate is then blocked with 300 $\mu$ l of blocking buffer for 4 minutes. The Human Complement C5 protein is prepared in duplicate standard points by serially diluting the standard (1 mg/ml) 1:100 to produce the first standard point of 10  $\mu$ g/ml, and then 1:4 with FAB to generate 2.5, 0.625, 0.156, and 0.039  $\mu$ g/ml solutions. FAB serves as the zero standard (0  $\mu$ g/ml).

25

An APC fluorescent probe specific for C5 is diluted 1:20 with FAB.

30

Human plasma and serum are diluted 1:100 in FAB, the Common Reference reconstituted with 1 ml of FAB and further diluted 1:10 in FAB, and the Fixed Reference is reconstituted with 1 ml of FAB and loaded as 1x.

5

**Assay Summary**

Add 100  $\mu$ l of standard/sample per well.  
Incubate 20 minutes.



10

Wash, then add 100  $\mu$ l of fluorescent probe per well.  
Incubate 20 minutes.



15

Wash, then add 50  $\mu$ l of reagent grade water to each well.



Read at an excitation wavelength of 620 nm and an emission wavelength of 661 nm.

20

*Current RPE Fluorescent Protocol:*

The microplate is coated with a polyclonal antibody specific for Human Complement C5 at a concentration of 7  $\mu$ g/ml. The plate is then blocked with 300 $\mu$ l of blocking buffer for 4 minutes. The Human Complement C5 protein is prepared in duplicate standard points by serially diluting the standard (1 mg/ml) 1:100 to produce the first standard point of 10  $\mu$ g/ml, and then 1:4 with FAB to generate 2.5, 0.625, 0.156, and 0.039  $\mu$ g/ml solutions. FAB serves as the zero standard (0  $\mu$ g/ml).

25

A RPE fluorescent probe specific for C5 is diluted 1:30 with FAB.

30

Human plasma and serum are diluted 1:100 in FAB, the Common Reference reconstituted with 1 ml of FAB and further diluted 1:10 in FAB, and the Fixed Reference is reconstituted with 1 ml of FAB and loaded as 1x.

5

**Assay Summary**

Add 100 µl of standard/sample per well.  
Incubate 20 minutes.



10

Wash, then add 100 µl of fluorescent probe per well.  
Incubate 20 minutes.



15

Wash, then add 50 µl of reagent grade water to each well.



Read at an excitation wavelength of 488 nm and an emission wavelength of 576 nm.

20

*Current DyLight 488 Multiplex Protocol:*

The microplate is coated with two polyclonal antibodies, one specific for Human Complement C5 and another specific for Human Complement C6, each at a concentration of 7 µg/ml. The plate is then blocked with 300µl of blocking buffer for 4 minutes. The Human Complement C5 protein (1 mg/ml) is diluted 1:50 to generate a stock solution of 20 µg/ml. The Human Complement C5 protein (1 mg/ml) is diluted 1:50 to generate a stock solution of 20 µg/ml. The 20 µg/ml solutions are combined in equal parts to generate a solution that consists of 10 µg/ml of Human Complement C5 and C6. This will act as the standard. A standard curve is prepared in duplicate standard points by serially diluting the standard (10 µg/ml C5/C6) 1:4 with FAB to generate 2.5, 0.625, 0.156, and 0.039 µg/ml solutions. FAB serves as the zero standard (0 µg/ml).

30

A DyLight 488 fluorescent probe specific for C5 is diluted 1:40 with FAB. An ATTO 590 fluorescent probe specific for C6 is diluted 1:5 with FAB. The diluted fluorescent probe solutions are then combined in equal parts.

35

Human plasma and serum are diluted 1:100 in FAB, the Common Reference reconstituted with 1 ml of FAB and further diluted 1:10 in FAB, and the Fixed Reference is reconstituted with 1 ml of FAB and loaded as 1x.

5

**Assay Summary**

Add 100  $\mu$ l of standard/sample per well.  
Incubate 20 minutes.



10

Wash, then add 100  $\mu$ l of fluorescent probe per well.  
Incubate 20 minutes.



15

Wash, then add 50  $\mu$ l of reagent grade water to each well.



20

Read the fluorescence on a microplate reader at an excitation wavelength of 488 nm and an emission wavelength of 530 nm to obtain data for C5. Then, read the fluorescence at an excitation wavelength of 594 nm and an emission wavelength of 624 nm to obtain data for C6.

*Current ATTO 590 Multiplex Protocol:*

The microplate is coated with two polyclonal antibodies, one specific for Human Complement C5 and another specific for Human Complement C6, each at a concentration of 7  $\mu$ g/ml. The plate is then blocked with 300 $\mu$ l of blocking buffer for 4 minutes. The Human Complement C5 protein (1 mg/ml) is diluted 1:50 to generate a stock solution of 20  $\mu$ g/ml. The Human Complement C5 protein (1 mg/ml) is diluted 1:50 to generate a stock solution of 20  $\mu$ g/ml. The 20  $\mu$ g/ml solutions are combined in equal parts to generate a solution that consists of 10  $\mu$ g/ml of Human Complement C5 and C6. This will act as the standard. A standard curve is prepared in duplicate standard points by serially diluting the standard (10  $\mu$ g/ml C5/C6) 1:4 with FAB to generate 2.5, 0.625, 0.156, and 0.039  $\mu$ g/ml solutions. FAB serves as the zero standard (0  $\mu$ g/ml).

35

A DyLight 488 fluorescent probe specific for C6 is diluted 1:40 with FAB. An ATTO 590 fluorescent probe specific for C5 is diluted 1:10 with FAB. The diluted fluorescent probe solutions are then combined in equal parts.

40

Human plasma and serum are diluted 1:100 in FAB, the Common Reference reconstituted with 1 ml of FAB and further diluted 1:10 in FAB, and the Fixed Reference is reconstituted with 1 ml of FAB and loaded as 1x.

5

**Assay Summary**

Add 100  $\mu$ l of standard/sample per well.  
Incubate 20 minutes.



10

Wash, then add 100  $\mu$ l of fluorescent probe per well.  
Incubate 20 minutes.



15

Wash, then add 50  $\mu$ l of reagent grade water to each well.



20

Read the fluorescence on a microplate reader at an excitation wavelength of 488 nm and an emission wavelength of 530 nm to obtain data for C6. Then, read the fluorescence at an excitation wavelength of 594 nm and an emission wavelength of 624 nm to obtain data for C5.

*Current APC Multiplex Protocol:*

The microplate is coated with two polyclonal antibodies, one specific for Human Complement C5 and another specific for Human Complement C6, each at a concentration of 7  $\mu$ g/ml. The plate is then blocked with 300 $\mu$ l of blocking buffer for 4 minutes. The Human Complement C5 protein (1 mg/ml) is diluted 1:50 to generate a stock solution of 20  $\mu$ g/ml. The Human Complement C5 protein (1 mg/ml) is diluted 1:50 to generate a stock solution of 20  $\mu$ g/ml. The 20  $\mu$ g/ml solutions are combined in equal parts to generate a solution that consists of 10  $\mu$ g/ml of Human Complement C5 and C6. This will act as the standard. A standard curve is prepared in duplicate standard points by serially diluting the standard (10  $\mu$ g/ml C5/C6) 1:4 with FAB to generate 2.5, 0.625, 0.156, and 0.039  $\mu$ g/ml solutions. FAB serves as the zero standard (0  $\mu$ g/ml).

35

A RPE fluorescent probe specific for C6 is diluted 1:10 with FAB. An APC fluorescent probe specific for C5 is diluted 1:5 with FAB. The diluted fluorescent probe solutions are then combined in equal parts.

40

Human plasma and serum are diluted 1:100 in FAB, the Common Reference reconstituted with 1 ml of FAB and further diluted 1:10 in FAB, and the Fixed Reference is reconstituted with 1 ml of FAB and loaded as 1x.

5

**Assay Summary**

Add 100  $\mu$ l of standard/sample per well.  
Incubate 20 minutes.



10

Wash, then add 100  $\mu$ l of fluorescent probe per well.  
Incubate 20 minutes.



15

Wash, then add 50  $\mu$ l of reagent grade water to each well.



20

Read the fluorescence on a microplate reader at an excitation wavelength of 488 nm emission wavelength of 576 nm to obtain data for C6 RPE. Then, read the fluorescence at an excitation wavelength of 620 nm emission wavelength of 661 nm to obtain data for C5 APC.

*Current RPE Multiplex Protocol:*

The microplate is coated with two polyclonal antibodies, one specific for Human Complement C5 and another specific for Human Complement C6, each at a concentration of 7  $\mu$ g/ml. The plate is then blocked with 300 $\mu$ l of blocking buffer for 4 minutes. The Human Complement C5 protein (1 mg/ml) is diluted 1:50 to generate a stock solution of 20  $\mu$ g/ml. The Human Complement C5 protein (1 mg/ml) is diluted 1:50 to generate a stock solution of 20  $\mu$ g/ml. The 20  $\mu$ g/ml solutions are combined in equal parts to generate a solution that consists of 10  $\mu$ g/ml of Human Complement C5 and C6. This will act as the standard. A standard curve is prepared in duplicate standard points by serially diluting the standard (10  $\mu$ g/ml C5/C6) 1:4 with FAB to generate 2.5, 0.625, 0.156, and 0.039  $\mu$ g/ml solutions. FAB serves as the zero standard (0  $\mu$ g/ml).

35

A RPE fluorescent probe specific for C5 is diluted 1:15 with FAB. An APC fluorescent probe specific for C6 is diluted 1:5 with FAB. The diluted fluorescent probe solutions are then combined in equal parts.

40

Human plasma and serum are diluted 1:100 in FAB, the Common Reference reconstituted with 1 ml of FAB and further diluted 1:10 in FAB, and the Fixed Reference is reconstituted with 1 ml of FAB and loaded as 1x.

5

**Assay Summary**

Add 100 µl of standard/sample per well.  
Incubate 20 minutes.



10

Wash, then add 100 µl of fluorescent probe per well.  
Incubate 20 minutes.



15

Wash, then add 50 µl of reagent grade water to each well.



20 Read the fluorescence on a microplate reader at an excitation wavelength of 488 nm emission wavelength of 576 nm to obtain data for C5 RPE. Then, read the fluorescence at an excitation wavelength of 620 nm emission wavelength of 661 nm to obtain data for C6 APC.

The Human Complement C5 assay was developed to demonstrate that the new assay system performs similarly to the ELISA system.

25

Human Complement C5 ELISA system performance using a sandwich immunoassay technique and read using the Molecular Devices SpectraMax 340PC microplate reader has been evaluated (Figure 24). Human Complement C5 new assay system using Pierce DyLight 488, ATTO 590, APC and RPE1 labeled detection antibodies to perform sandwich immunoassays and read using the BioTek FLx800 microplate reader (Figure 25, 27, 29, 31) and Molecular Devices Gemini XPS microplate reader have also been evaluated (Figure 26, 28, 30, 32).

30

The data above demonstrates the performance similarities in human complement C5 determination of the new system versus the ELISA system. The ELISA system is more sensitive than the new assay system, but the new system has a wider dynamic range. The performance characterization is summarized in table 6.

35

**Table 6: ELISA performance vs. new assay system in the sandwich immunoassay system to determine Human Complement C5**

40

	ELISA System	DyLight 488/Gemni	DyLight 488/FLx800	ATTO 590/Gemni	ATTO 590/FLx800
--	--------------	-------------------	--------------------	----------------	-----------------

		XPS		XPS	
Standard Range	10 – 0.156 ng/ml	10 – 0.0391 µg/ml	10 – 0.0391 µg/ml	10 – 0.0391 µg/ml	10 – 0.0391 µg/ml
Intra-assay CV	4.4	5.2	4.8	4.5	11.9
Inter-assay CV	7.7	10.8	6.6	14.4	10.6
Sample value	97.8 µg/ml	114.3 µg/ml	105.7 µg/ml	108.5 µg/ml	101.6 µg/ml
Sensitivity	0.156 ng/ml	0.0391 µg/ml	0.0391 µg/ml	0.0391 µg/ml	0.0391 µg/ml
	ELISA System	APC/Gemni XPS	APC/FLx800	RPE1/Gemni XPS	RPE1/FLx800
Standard Range	10 – 0.156 ng/ml	10 – 0.0391 µg/ml	10 – 0.0391 µg/ml	10 – 0.0391 µg/ml	10 – 0.0391 µg/ml
Intra-assay CV	4.4	4.7	4.8	5.6	2.9
Inter-assay CV	7.7	13.2	7.6	11.2	11.3
Sample value	97.8 µg/ml	98.1 µg/ml	108.0 µg/ml	107.2 µg/ml	102.6 µg/ml
Sensitivity	0.156 ng/ml	0.0391 µg/ml	0.0391 µg/ml	0.02 µg/ml	0.0391 µg/ml

5

The multiplexing capability of the new Human Complement C6 assay system was characterized against the ELISA system as a single assay.

*Human Complement C6 Assays - Materials:*

- Human C5 (Complement Technology, Inc. Cat#A120)
- Human Complement C5 Polyclonal Antibody (in house rabbit antibody raised against purified protein from human plasma purchased from The Binding Site Group Ltd, UK)
- DyLight 488 NHS Ester (Thermo Scientific Cat # 46402)
- ATTO 590 EX594/EM624 (ATTO-TEC GmbH Cat # AD 590-35)
- R- Phycocyanins I (R-PE1) (Phyco-Biotech Cat #RPE1)
- Allophycocyanin (APC) (Phyco-Biotech Cat #APC)

15

*Buffers:*

- PBS - NaCl 137 mM, KCl 2.7 mM, Na<sub>2</sub>HPO<sub>4</sub> • 2 H<sub>2</sub>O 10 mM, KH<sub>2</sub>PO<sub>4</sub> 2.0 mM, pH 7.4
- FAB - PBS with 0.02 % BSA and 0.02% Sodium Azide
- Wash - PBS with 0.1% Tween-20 and 0.02% Sodium Azide
- SuperBlock Blocking Buffer in PBS (Thermo Scientific Cat# 37518)

20

5

*Current ELISA Protocol:*

The microplate is coated with a polyclonal antibody specific for Human Complement C5 at 4 µg/ml. The plate is then blocked with 300µl of blocking buffer for 4 minutes. The Human Complement C5 protein is prepared in duplicate standard points by serially diluting the standard (1 mg/ml) 1:100000 to produce the first standard point of 10 ng/ml, and then 1:2 with FAB to generate 5, 2.5, 1.25, 0.625, 0.313, and 0.156 ng/ml solutions. FAB serves as the zero standard (0 ng/ml).

A biotinylated polyclonal antibody specific for C5 is diluted 1:50 with FAB. The Streptavidin-Peroxidase Conjugate is spun down briefly and the desired amount of conjugate is diluted 1:100 with FAB.

A ready-to-use stabilized peroxidase chromogen substrate tetramethylbenzidine (TMB) is used at 1x.

Lastly, 0.5 N hydrochloric acid is used to stop the chromogen substrate reaction.

Human plasma and serum are diluted 1:20000 in FAB, the Common Reference is diluted 1:2000 in FAB, and the Fixed Reference is diluted 1:250 in FAB.

5

**Assay Summary**

Add 50  $\mu$ l of standard/sample per well.  
Incubate 2 hours.



10

Wash, then add 50  $\mu$ l of biotinylated antibody per well.  
Incubate 1 hour.



15

Wash, then add 50  $\mu$ l of SP per well.  
Incubate 30 minutes.



20

Wash, then add 50  $\mu$ l of Chromogen Substrate per well.  
Incubate 10 minutes.



25

Add 50  $\mu$ l of Stop Solution per well.  
Read at 450 nm immediately.

***Current DyLight 488 Fluorescent Protocol:***

The microplate is coated with a polyclonal antibody specific for Human Complement C6 at a concentration of 7  $\mu$ g/ml. The plate is then blocked with 300 $\mu$ l of blocking buffer for 4 minutes. The Human Complement C6 protein is prepared in duplicate standard points by serially diluting the standard (1 mg/ml) 1:100 to produce the first standard point of 10  $\mu$ g/ml, and then 1:4 with FAB to generate 2.5, 0.625, 0.156, and 0.039  $\mu$ g/ml solutions. FAB serves as the zero standard (0  $\mu$ g/ml).

35

A DyLight 488 fluorescent probe specific for C6 is diluted 1:100 with FAB.

Human plasma and serum are diluted 1:100 in FAB, the Common Reference reconstituted with 1 ml of FAB and further diluted 1:10 in FAB, and the Fixed Reference is reconstituted with 1 ml of FAB and loaded as 1x.

5

**Assay Summary**

Add 100  $\mu$ l of standard/sample per well.  
Incubate 20 minutes.



10

Wash, then add 100  $\mu$ l of fluorescent probe per well.  
Incubate 20 minutes.



15

Wash, then add 50  $\mu$ l of reagent grade water to each well.



Read at an excitation wavelength of 488 nm and an emission wavelength of 530 nm.

20

*Current ATTO 590 Fluorescent Protocol:*

The microplate is coated with a polyclonal antibody specific for Human Complement C6 at a concentration of 7  $\mu$ g/ml. The plate is then blocked with 300 $\mu$ l of blocking buffer for 4 minutes. The Human Complement C6 protein is prepared in duplicate standard points by serially diluting the standard (1 mg/ml) 1:100 to produce the first standard point of 10  $\mu$ g/ml, and then 1:4 with FAB to generate 2.5, 0.625, 0.156, and 0.039  $\mu$ g/ml solutions. FAB serves as the zero standard (0  $\mu$ g/ml).

25

An ATTO 590 fluorescent probe specific for C6 is diluted 1:10 with FAB.

30

Human plasma and serum are diluted 1:100 in FAB, the Common Reference reconstituted with 1 ml of FAB and further diluted 1:10 in FAB, and the Fixed Reference is reconstituted with 1 ml of FAB and loaded as 1x.

5

**Assay Summary**

Add 100  $\mu$ l of standard/sample per well.  
Incubate 20 minutes.



10

Wash, then add 100  $\mu$ l of fluorescent probe per well.  
Incubate 20 minutes.



15

Wash, then add 50  $\mu$ l of reagent grade water to each well.



Read at an excitation wavelength of 594 nm and an emission wavelength of 624 nm.

20

*Current APC Fluorescent Protocol:*

The microplate is coated with a polyclonal antibody specific for Human Complement C6 at a concentration of 7  $\mu$ g/ml. The plate is then blocked with 300 $\mu$ l of blocking buffer for 4 minutes. The Human Complement C6 protein is prepared in duplicate standard points by serially diluting the standard (1 mg/ml) 1:100 to produce the first standard point of 10  $\mu$ g/ml, and then 1:4 with FAB to generate 2.5, 0.625, 0.156, and 0.039  $\mu$ g/ml solutions. FAB serves as the zero standard (0  $\mu$ g/ml).

25

An APC fluorescent probe specific for C6 is diluted 1:10 with FAB.

30

Human plasma and serum are diluted 1:100 in FAB, the Common Reference reconstituted with 1 ml of FAB and further diluted 1:10 in FAB, and the Fixed Reference is reconstituted with 1 ml of FAB and loaded as 1x.

5

**Assay Summary**

Add 100  $\mu$ l of standard/sample per well.  
Incubate 20 minutes.



10

Wash, then add 100  $\mu$ l of fluorescent probe per well.  
Incubate 20 minutes.



15

Wash, then add 50  $\mu$ l of reagent grade water to each well.



Read at an excitation wavelength of 620 nm and an emission wavelength of 661 nm.

20

*Current RPE Fluorescent Protocol:*

The microplate is coated with a polyclonal antibody specific for Human Complement C5 at a concentration of 7  $\mu$ g/ml. The plate is then blocked with 300 $\mu$ l of blocking buffer for 4 minutes. The Human Complement C5 protein is prepared in duplicate standard points by serially diluting the standard (1 mg/ml) 1:100 to produce the first standard point of 10  $\mu$ g/ml, and then 1:4 with FAB to generate 2.5, 0.625, 0.156, and 0.039  $\mu$ g/ml solutions. FAB serves as the zero standard (0  $\mu$ g/ml).

25

A RPE fluorescent probe specific for C5 is diluted 1:30 with FAB.

30

Human plasma and serum are diluted 1:100 in FAB, the Common Reference reconstituted with 1 ml of FAB and further diluted 1:10 in FAB, and the Fixed Reference is reconstituted with 1 ml of FAB and loaded as 1x.

5

**Assay Summary**

Add 100  $\mu$ l of standard/sample per well.  
Incubate 20 minutes.



10

Wash, then add 100  $\mu$ l of fluorescent probe per well.  
Incubate 20 minutes.



15

Wash, then add 50  $\mu$ l of reagent grade water to each well.



Read at an excitation wavelength of 488 nm and an emission wavelength of 576 nm.

20

*Current ATTO 590 Multiplex Protocol:*

The microplate is coated with two polyclonal antibodies, one specific for Human Complement C5 and another specific for Human Complement C6, each at a concentration of 7  $\mu$ g/ml. The plate is then blocked with 300 $\mu$ l of blocking buffer for 4 minutes. The Human Complement C5 protein (1 mg/ml) is diluted 1:50 to generate a stock solution of 20  $\mu$ g/ml. The Human Complement C6 protein (1 mg/ml) is diluted 1:50 to generate a stock solution of 20  $\mu$ g/ml. The 20  $\mu$ g/ml solutions are combined in equal parts to generate a solution that consists of 10  $\mu$ g/ml of Human Complement C5 and C6. This will act as the standard. A standard curve is prepared in duplicate standard points by serially diluting the standard (10  $\mu$ g/ml C5/C6) 1:4 with FAB to generate 2.5, 0.625, 0.156, and 0.039  $\mu$ g/ml solutions. FAB serves as the zero standard (0  $\mu$ g/ml).

25

A DyLight 488 fluorescent probe specific for C5 is diluted 1:40 with FAB. An ATTO 590 fluorescent probe specific for C6 is diluted 1:5 with FAB. The diluted fluorescent probe solutions are then combined in equal parts.

30

Human plasma and serum are diluted 1:100 in FAB, the Common Reference reconstituted with 1 ml of FAB and further diluted 1:10 in FAB, and the Fixed Reference is reconstituted with 1 ml of FAB and loaded as 1x.

5

**Assay Summary**

Add 100  $\mu$ l of standard/sample per well.  
Incubate 20 minutes.



10

Wash, then add 100  $\mu$ l of fluorescent probe per well.  
Incubate 20 minutes.



15

Wash, then add 50  $\mu$ l of reagent grade water to each well.



20

Read the fluorescence on a microplate reader at an excitation wavelength of 488 nm and an emission wavelength of 530 nm to obtain data for C5. Then, read the fluorescence at an excitation wavelength of 594 nm and an emission wavelength of 624 nm to obtain data for C6.

*Current DyLight 488 Multiplex Protocol:*

The microplate is coated with two polyclonal antibodies, one specific for Human Complement C5 and another specific for Human Complement C6, each at a concentration of 7  $\mu$ g/ml. The plate is then blocked with 300 $\mu$ l of blocking buffer for 4 minutes. The Human Complement C5 protein (1 mg/ml) is diluted 1:50 to generate a stock solution of 20  $\mu$ g/ml. The Human Complement C5 protein (1 mg/ml) is diluted 1:50 to generate a stock solution of 20  $\mu$ g/ml. The 20  $\mu$ g/ml solutions are combined in equal parts to generate a solution that consists of 10  $\mu$ g/ml of Human Complement C5 and C6. This will act as the standard. A standard curve is prepared in duplicate standard points by serially diluting the standard (10  $\mu$ g/ml C5/C6) 1:4 with FAB to generate 2.5, 0.625, 0.156, and 0.039  $\mu$ g/ml solutions. FAB serves as the zero standard (0  $\mu$ g/ml).

35

A DyLight 488 fluorescent probe specific for C6 is diluted 1:40 with FAB. An ATTO 590 fluorescent probe specific for C5 is diluted 1:10 with FAB. The diluted fluorescent probe solutions are then combined in equal parts.

Human plasma and serum are diluted 1:100 in FAB, the Common Reference reconstituted with 1 ml of FAB and further diluted 1:10 in FAB, and the Fixed Reference is reconstituted with 1 ml of FAB and loaded as 1x.

5

**Assay Summary**

Add 100  $\mu$ l of standard/sample per well.  
Incubate 20 minutes.



10

Wash, then add 100  $\mu$ l of fluorescent probe per well.  
Incubate 20 minutes.



15

Wash, then add 50  $\mu$ l of reagent grade water to each well.



20

Read the fluorescence on a microplate reader at an excitation wavelength of 488 nm and an emission wavelength of 530 nm to obtain data for C6. Then, read the fluorescence at an excitation wavelength of 594 nm and an emission wavelength of 624 nm to obtain data for C5.

*Current RPE Multiplex Protocol:*

The microplate is coated with two polyclonal antibodies, one specific for Human Complement C5 and another specific for Human Complement C6, each at a concentration of 7  $\mu$ g/ml. The plate is then blocked with 300 $\mu$ l of blocking buffer for 4 minutes. The Human Complement C5 protein (1 mg/ml) is diluted 1:50 to generate a stock solution of 20  $\mu$ g/ml. The Human Complement C5 protein (1 mg/ml) is diluted 1:50 to generate a stock solution of 20  $\mu$ g/ml. The 20  $\mu$ g/ml solutions are combined in equal parts to generate a solution that consists of 10  $\mu$ g/ml of Human Complement C5 and C6. This will act as the standard. A standard curve is prepared in duplicate standard points by serially diluting the standard (10  $\mu$ g/ml C5/C6) 1:4 with FAB to generate 2.5, 0.625, 0.156, and 0.039  $\mu$ g/ml solutions. FAB serves as the zero standard (0  $\mu$ g/ml).

35

A RPE fluorescent probe specific for C6 is diluted 1:10 with FAB. An APC fluorescent probe specific for C5 is diluted 1:5 with FAB. The diluted fluorescent probe solutions are then combined in equal parts.

40

Human plasma and serum are diluted 1:100 in FAB, the Common Reference reconstituted with 1 ml of FAB and further diluted 1:10 in FAB, and the Fixed Reference is reconstituted with 1 ml of FAB and loaded as 1x.

5

**Assay Summary**

Add 100  $\mu$ l of standard/sample per well.  
Incubate 20 minutes.

10



Wash, then add 100  $\mu$ l of fluorescent probe per well.  
Incubate 20 minutes.

15



Wash, then add 50  $\mu$ l of reagent grade water to each well.



20

Read the fluorescence on a microplate reader at an excitation wavelength of 488 nm emission wavelength of 576 nm to obtain data for C6 RPE. Then, read the fluorescence at an excitation wavelength of 620 nm emission wavelength of 661 nm to obtain data for C5 APC.

*Current APC Multiplex Protocol:*

25

The microplate is coated with two polyclonal antibodies, one specific for Human Complement C5 and another specific for Human Complement C6, each at a concentration of 7  $\mu$ g/ml. The plate is then blocked with 300 $\mu$ l of blocking buffer for 4 minutes. The Human Complement C5 protein (1 mg/ml) is diluted 1:50 to generate a stock solution of 20  $\mu$ g/ml. The Human Complement C5 protein (1 mg/ml) is diluted 1:50 to generate a stock solution of 20  $\mu$ g/ml. The 20  $\mu$ g/ml solutions are combined in equal parts to generate a solution that consists of 10  $\mu$ g/ml of Human Complement C5 and C6. This will act as the standard. A standard curve is prepared in duplicate standard points by serially diluting the standard (10  $\mu$ g/ml C5/C6) 1:4 with FAB to generate 2.5, 0.625, 0.156, and 0.039  $\mu$ g/ml solutions. FAB serves as the zero standard (0  $\mu$ g/ml).

35

A RPE fluorescent probe specific for C5 is diluted 1:15 with FAB. An APC fluorescent probe specific for C6 is diluted 1:5 with FAB. The diluted fluorescent probe solutions are then combined in equal parts.

40

Human plasma and serum are diluted 1:100 in FAB, the Common Reference reconstituted with 1 ml of FAB and further diluted 1:10 in FAB, and the Fixed Reference is reconstituted with 1 ml of FAB and loaded as 1x.

5

**Assay Summary**

Add 100 µl of standard/sample per well.  
Incubate 20 minutes.

10



Wash, then add 100 µl of fluorescent probe per well.  
Incubate 20 minutes.

15



Wash, then add 50 µl of reagent grade water to each well.



20

Read the fluorescence on a microplate reader at an excitation wavelength of 488 nm emission wavelength of 576 nm to obtain data for C5 RPE. Then, read the fluorescence at an excitation wavelength of 620 nm emission wavelength of 661 nm to obtain data for C6 APC.

25

Human Complement C6 ELISA system performance using a sandwich immunoassay technique and read using the Molecular Devices SpectraMax 340PC microplate reader has been evaluated (Figure 33). Human Complement C6 new assay system using Pierce DyLight 488, ATTO 590, APC and RPE1 labeled detection antibodies to perform sandwich immunoassays and read using the BioTek FLx800 microplate reader (Figure 34, 36, 38, 40) and Molecular Devices Gemini XPS microplate reader have also been evaluated (Figure 35, 37, 39, 41).

30

The data demonstrates the performance similarities in human complement C6 determination of the new system versus the ELISA system. The ELISA system is more sensitive than the new assay system, but the new system has wider dynamic range. The performance characterization is summarized in table 7.

35

**Table 7: ELISA performance vs. new assay system in the sandwich immunoassay system to determine human complement C6**

	ELISA System	DyLight 488/Gemni XPS	DyLight 488/FLx800	ATTO 590/Gemni XPS	ATTO 590/FLx800
Standard Range	50 – 0.781	10 – 0.0391 µg/ml	10 – 0.0391 µg/ml	10 – 0.0391 µg/ml	10 – 0.0391 µg/ml

	ng/ml				
Intra-assay CV	2.2	3.7	4.2	4.3	11.5
Inter-assay CV	12.9	11.5	15.3	13.1	15.8
Sample value	28.6 µg/ml	28.1 µg/ml	28.0 µg/ml	35.5 µg/ml	28.3 µg/ml
Sensitivity	0.195 ng/ml	0.01 µg/ml	0.01 µg/ml	0.0391 µg/ml	0.0391 µg/ml
	ELISA System	APC/Gemni XPS	APC/FLx800	RPE1/Gemni XPS	RPE1/FLx800
Standard Range	50 – 0.781 ng/ml	10 – 0.0391 µg/ml	10 – 0.0391 µg/ml	10 – 0.0391 µg/ml	10 – 0.0391 µg/ml
Intra-assay CV	2.2	2.6	5.9	4.6	4.6
Inter-assay CV	12.9	6.2	4.8	14.3	12.7
Sample value	28.6 µg/ml	16.9 µg/ml	20.9 µg/ml	30.6 µg/ml	26.7 µg/ml
Sensitivity	0.195 ng/ml	0.0391 µg/ml	0.0391 µg/ml	0.01 µg/ml	0.01 µg/ml

5

The new Human complement C5 and C6 assays have shown similar performances compared to those of the ELISA system.

### I. Human Complement C5 and Complement C6 Multiplex Assay

10

Next, demonstrated below is the similarity of performance between current ELISA and the new multiplex assay of the Human Complement C5 assay and Human Complement C6 assay using different fluorescent proteins and dyes. Pierce DyLight 488 and ATTO 590 dyes are used to label Human Complement C5 and C6 to form a multiplex. RPE1 and APC labeled Human Complement C5 multiplex with APC and RPE1 labeled Human Complement C6. Results are

15

evaluated below.

1. Human Complement C5 antibody labeled with DyLight 488 and Human Complement C6 labeled with ATTO 590 multiplex are read using the BioTek FLx800 microplate reader (Figure 42) and Molecular Devices Gemini XPS microplate reader (Figure 43).

20

5 The data shows that Human Complement C5 antibody labeled with DyLight 488 and Human Complement C6 antibody labeled with ATTO 590 multiplex in one assay and can be read without significant interference between each other. Table 8 summarizes the performance of this multiplex.

10 **Table 8: Human complement C5 antibody labeled DyLight 488 and Human complement C6 antibody labeled ATTO 590 multiplex performance**

	C5 ELISA System	C6 ELISA System	C5 DyLight 488/Gemini XPS	C5 DyLight 488/FLx800	C6 ATTO 590/Gemini XPS	C6 ATTO 590/FLx800
Standard Range	10 – 0.156 ng/ml	50 – 0.781 ng/ml	10 – 0.0391 µg/ml	10 – 0.0391 µg/ml	10 – 0.0391 µg/ml	10 – 0.0391 µg/ml
Intra-assay CV	4.4	2.2	3.6	5.6	4.4	16.9
Inter-assay CV	10.7	7.9	6.1	16.7	17.6	12.6
Sample value	97.8 µg/ml	28.6 µg/ml	75.6 µg/ml	72.4 µg/ml	26.1 µg/ml	23.4 µg/ml
Sensitivity	0.156 ng/ml	0.195 ng/ml	0.0391 µg/ml	0.0391 µg/ml	0.0391 µg/ml	0.0391 µg/ml

2. Human complement C5 antibody labeled with ATTO 590 and Human complement C6 antibody labeled with DyLight 488 multiplex and are read using the BioTek FLx800 microplate reader (Figure 44) and the Molecular Devices Gemini XPS microplate reader (Figure 45).

15 The data shows that the Human Complement C5 antibody labeled with ATTO 590 and Human Complement C6 antibody labeled with DyLight 488 multiplex in one assay and can be read without significant interference with each other. Table 9 summarizes the performance of this multiplex.

20 **Table 9: Human complement C5 antibody labeled ATTO 590 and Human complement C6 antibody labeled DyLight 488 multiplex performance**

	C5 ELISA System	C6 ELISA System	C5 ATTO 590/Gemini XPS	C5 ATTO 590/FLx800	C6 DyLight 488/Gemini XPS	C6 DyLight 488/FLx800
Standard Range	10 – 0.156 ng/ml	50 – 0.781 ng/ml	10 – 0.0391 µg/ml	10 – 0.0391 µg/ml	10 – 0.0391 µg/ml	10 – 0.0391 µg/ml
Intra-assay	4.4	2.2	5.3	11.3	2.6	3.0

CV						
Inter-assay CV	10.7	7.9	7.4	17.1	16.7	4.6
Sample value	97.8 µg/ml	28.6 µg/ml	56.7 µg/ml	58.3 µg/ml	31.9 µg/ml	29.5 µg/ml
Sensitivity	0.156 ng/ml	0.195 ng/ml	0.0391 µg/ml	0.0391 µg/ml	0.01 µg/ml	0.01 µg/ml

5

3. Human complement C5 antibody labeled with APC and Human complement C6 labeled with RPE1 multiplex and are read using the BioTek FLx800 microplate reader (Figure 46) and the Molecular Devices Gemini XPS microplate reader (Figure 47).

10

C5 antibody labeled with APC and Human complement C6 antibody labeled with RPE1 multiplex in one assay and can be read without significant interference between each other. Table 10 summarizes the performance of this multiplex.

**Table 10: Human Complement C5 antibody labeled APC and Human Complement C6 antibody labeled RPE1 multiplex performance**

15

	C5 ELISA System	C6 ELISA System	C5 APC/Gemini XPS	C5 APC/FLx800	C6 RPE1/Gemini XPS	C6 RPE1/FLx800
Standard Range	10 – 0.156 ng/ml	50 – 0.781 ng/ml	10 – 0.0391 µg/ml	10 – 0.0391 µg/ml	2.5 – 0.0391 µg/ml	2.5 – 0.0391 µg/ml
Intra-assay CV	4.4	2.2	3.5	5.4	3.9	3.4
Inter-assay CV	10.7	7.9	13.0	16.4	14.2	12.8
Sample value	97.8 µg/ml	28.6 µg/ml	96.9 µg/ml	69.8 µg/ml	20.7 µg/ml	18.6 µg/ml
Sensitivity	0.156 ng/ml	0.195 ng/ml	0.0391 µg/ml	0.0391 µg/ml	0.01 µg/ml	0.01 µg/ml

20

4. Human complement C5 antibody labeled with RPE1 and Human complement C6 labeled with APC multiplex and are read using the BioTek FLx800 microplate reader (Figure 48) and the Molecular Devices Gemini XPS microplate reader (Figure 49).

The data shows that Human complement C5 antibody labeled with APC and Human complement C6 antibody labeled with RPE1 multiplex in one assay

5 and can be read without significant interference between each other. Table 9 summarizes the performance of this multiplex.

**Table 11: Human complement C5 antibody labeled APC and Human complement C6 antibody labeled RPE1 multiplex performance**

	C5 ELISA System	C6 ELISA System	C5 RPE1/Gemini XPS	C5 RPE1/FLx800	C6 APC/Gemini XPS	C6 APC/FLx800
Standard Range	10 – 0.156 ng/ml	50 – 0.781 ng/ml	10 – 0.0391 µg/ml	10 – 0.0391 µg/ml	2.5 – 0.0391 µg/ml	2.5 – 0.0391 µg/ml
Intra-assay CV	4.4	2.2	3.0	3.9	3.9	6.5
Inter-assay CV	10.7	7.9	10.1	13.9	10.9	13.7
Sample value	97.8 µg/ml	28.6 µg/ml	87.3 µg/ml	80.3 µg/ml	31.1 µg/ml	20.7 µg/ml
Sensitivity	0.156 ng/ml	0.195 ng/ml	0.02 µg/ml	0.0391 µg/ml	0.0391 µg/ml	0.0391 µg/ml

10

**Example 9: Evaluation of Fluorescent Plate Readers**

Three fluorescent plate readers were evaluated using the new assay system, as follows:

1. Gemini Fluorescence Microplate Reader XPS from Molecular Devices

15

The Gemini™ XPS Fluorescence Microplate Reader uses dual monochromators for variable wavelength selection between 250 nm and 850 nm to eliminate the need for searching out the right pair of excitation and emission filters. Dual monochromators also enable wavelength scanning across a range of wavelengths in increments as small as 1 nm to optimize assay parameters.

20

2. The FLx800™ Multi-Detection Microplate Reader from BioTek

25

The FLx800™ Multi-Detection Microplate Reader combines excellent specifications and performance with convenience and ease of use. This design incorporates powerful performance at a price much lower than traditional fluorescence-luminescence microplate readers. The FLx800 line includes several

5 models with options that meet the specific needs of research and OEM users. Top and bottom readings are available to read from 6-well to 384-well micro plates.

### 3. Synergy™ H1 from BioTek

10 Synergy™ H1 is a flexible monochromator-based multi-mode microplate reader that can be turned into a high-performance patented Hybrid system with the addition of a filter-based optical module. The monochromator optics uses a third generation quadruple grating design that allows working at any excitation or emission wavelength with a 1 nm step. This system supports top and bottom fluorescence intensity, UV-visible absorbance and high performance  
15 luminescence detection. It is the ideal system for all the standard microplate applications found in life science research laboratories. The plate reader we evaluated was monochromator optics reader.

#### *Results:*

20 Gemini XPS system tends to give very low RFU compared with BioTek FLx 800 or Synergy H1. The fold difference is in the range of 100 to 1000 fold difference. However, the assay performances are comparable with each other in terms of sample value, intra-assay CV, and inter assay CV from the assays we have shown in the previous section.

25 For BioTek, two different types of readers were evaluated in three assays to demonstrate whether the Synergy H1 might be a better choice for the assay we developed.

Human albumin labeled with RPE1 has been evaluated for both readers as shown in Figure 45. Human complement C5 antibody labeled with DyLight 488  
30 and RPE1 have been tested on both readers (Figures 51 and 52). The data above indicates BioTek Synergy H1 has much better performance when compared with the FLx800 reader.

5 **Example 10: Multiplex assay for autoantibody against Beta 2-glycoprotein 1 (Beta 2GP1) in plasma samples**

Figure 53 is a schematic illustration of multiplexing on a protein coated plate for detecting autoantibody IgA, IgG, and IgM against such protein. The steps are as follows:

10 Step 1) Antigen is coated uniformly on the microplate.

Step 2) Standard and samples are added to wells . IgA, IgG, and IgM autoantibodies bind the target antigen in the Standard or samples. All unbound materials are washed away.

15 Step 3) IgA, IgG, and IgM Fluorescent Probes are added to wells and incubated, where they bind to their respective autoantibodies.

Step 4) The microplate is washed and the endpoint fluorescence is measured. The fluorescence intensity is proportional to the concentration of the IgA, IgGG, and IgM autoantibodies in the Standard or samples.

20 Beta 2 glycoprotein 1 (beta 2GP1, also called apolipoprotein H) is a 326 amino acid polypeptide synthesized by hepatocytes, endothelial cells and trophoblast cells. It contains 5 homologous domains of approximately 60 amino acids each. Domain 5, located at the C terminus, contains a hydrophobic core surrounded by 14 positively charged amino acid residues that promote electrostatic interactions  
25 with plasma membranes via interactions with negatively charged phospholipids. Pathologic levels of beta 2 GP1 antibodies occur in patients with anti-phospholipid syndrome (APS). APS is associated with a variety of clinical symptoms notably thrombosis, pregnancy complications, unexplained cutaneous circulatory disturbances (livido reticularis or pyoderma gangrenosum), thrombocytopenia or  
30 hemolytic anemia, and nonbacterial thrombotic endocarditis. Beta 2GP1 antibodies are found with increased frequency in patients with systemic rheumatic diseases, especially systemic lupus erythematosus.

A multiplex assay was used to quickly and accurately evaluate plasma levels of the autoantibody against beta 2GP1 as follows.

5 *Materials and methods:**Materials:*

- High Binding Plate (Corning Cat # 2592)
- Reference disease standard (purchased from Bioreclamation) for autoantibody IgA, IgM or IgG to beta 2-glycoprotein I1.
- 10 • In house developed rabbit polyclonal against human IgA, IgG or IgM for over-labeled with fluorescent protein or dyes. (Over-labeling method detailed above).
- Above rabbit IgG against human IgA over-labeled with RPE, rabbit IgG against human IgG over-labeled with Yellow dye (ATTO-430LS dye), and
- 15 • rabbit IgG against human IgM over-labeled with APC.
- Normal individual donor and disease patient donor purchased from Bioreclamation.
- Beta 2-glycoprotein 1 (Beta 2GP1) purchased from Enzyme Research Laboratory.
- 20 • Dilution Buffer (Diluent) prepared using affinity column couple to human IgA, IgG, and IgM to deplete normal human plasma to become IgA, IgG and IgM poor plasma as a dilution buffer.
- Blocking Buffer – 50% FBS
- Wash Buffer - PBS pH 7.5 plus 0.1 % tween-20
- 25 • Stabilizing Solution – dH<sub>2</sub>O
- Fetal Bovine Serum (Biosera)

*Methods:*

1. Coat beta 2GP1 in PBS at 2 ug/ml overnight at 4°C.
- 30 2. Block the plate with 50% (Fetal Bovine Serum) for 4 minutes and then decant the FBS.
3. Mix equal parts of the IgA, IgG, and IgM autoantibodies at 480 Arbitrary Units (AU)/ml to generate a stock solution of 160 AU/ml for each standard. Prepare duplicate or triplicate standard points by serially diluting the
- 35 standard solution (160 AU/ml) 1:2 with Diluent to generate 80, 40, 20, 10, 5, and 2.5 AU/ml solutions. Diluent serves as the zero standards (0 AU/ml). Any remaining solution should be frozen at -20°C and used within 30 days.
4. Add 100 µl of beta 2GP1 Standard or sample per well. Cover wells with a sealing film and incubate for 30 minutes at 37°C. Start the timer after the
- 40 last addition.
5. Wash five times with 200 µl of Wash Buffer manually. Invert the plate each time and decant the contents; hit 4-5 times on absorbent material to completely remove the liquid. If using a machine, wash six times with 300 µl of Wash Buffer and then invert the plate, decanting the contents; hit 4-5
- 45 times on absorbent material to completely remove the liquid.

- 5           6. Mix equal parts of the IgA Red, IgG Yellow, and IgM Blue fluorescent probe. Add 100  $\mu$ l of the fluorescent probe mixture per well. Cover wells with a sealing film and incubate for 30 minutes at 37°C. Start the timer after the last addition.
7. Wash the microplate as described above.
- 10           8. Immediately add 50  $\mu$ l of Stabilizing Solution to each well.
9. For IgA Red, read the endpoint fluorescence on a microplate reader at an excitation wavelength of 488 nm and emission wavelength of 576 nm. For IgG Yellow, read the endpoint fluorescence on a microplate reader at an excitation wavelength of 433 nm and emission wavelength of 547 nm. For IgM Blue, read the endpoint fluorescence on a microplate reader at an excitation wavelength of 595 nm and emission wavelength of 660 nm. All reads should be completed within 2 hours of adding the Stabilizing Solution.

#### *Results and discussion*

20           The assay standard curves for IgA autoantibody, IgG autoantibody and IgM autoantibody against human beta 2GP1 are shown respectively in Figure 54, Figure 55 and Figure 56. IgA, IgG and IgM levels in samples from normal donors and diseased donors are shown in Figure 57.

              The reference values for the determination of disease state are as follows:

- 25           • <10.0 U/mL (negative)
- 10.0-14.9 U/mL (borderline)
- > or =15.0 U/mL (positive)

30           The data indicate that Normal Donor 1 is positive for IgA autoantibody against beta 2GP1 while other normal donors are negative. Disease donor 1 and 3 seems to be normal and disease donor 2 and 4 have strong positive on IgA against beta 2 GP1. The results demonstrate that the multiplex immunoassay can accurately measure IgA, IgG and IgM autoantibody against beta 2GP1.

35           All patents and publications mentioned in the specification are indicative of the levels of those skilled in the art to which the present disclosure pertains. All patents and publications are herein incorporated by reference to the same extent as if each individual publication was specifically and individually indicated to be incorporated by reference.

5 **CLAIMS**

What is claimed is:

1. An immunoassay for detecting or measuring the amount of at least one analyte of interest in a sample, the immunoassay comprising: obtaining a first capture antibody specific for a first analyte, the first capture antibody immobilized  
10 on a solid support; contacting the solid support with a blocking solution; contacting the solid support with the sample to form a first mixture comprising at least a complex of the first capture antibody with the first analyte; washing the first mixture to remove any analyte not complexed with a capture antibody to form a second mixture; contacting the second mixture with a first over-labeled fluorescent probe  
15 specific for the first analyte to form a third mixture comprising a complex of the first over-labeled fluorescent probe with the first analyte; washing the third mixture to remove any over-labeled fluorescent probe not complexed with an analyte to form a fourth mixture; and detecting a signal from the first over-labeled fluorescent probe, wherein the presence of signal is indicative of the presence of the amount  
20 of the first analyte present in the sample.

2. An immunoassay according to claim 1, further comprising: obtaining at least a second capture antibody specific for a second analyte, the second capture antibody immobilized on the solid support; contacting the solid support with the sample to form a first mixture comprising a complex of the first capture antibody  
25 with the first analyte and a complex of the second capture antibody with the second analyte; washing the first mixture to remove any analyte not complexed with a capture antibody to form a second mixture; contacting the second mixture with the first over-labeled fluorescent probe and a second over-labeled fluorescent probe specific for a second antibody to form a third mixture comprising a complex of the  
30 first over-labeled fluorescent probe with the first analyte and a complex of the second over-labeled fluorescent probe with the second analyte; washing the third mixture to remove any over-labeled fluorescent probe not complexed with an analyte to form a fourth mixture; and detecting a signal from each of the first and second over-labeled fluorescent probes, wherein the presence of signal is

5 indicative of the presence of the amount of the first and second analytes present in the sample.

**3.** The immunoassay according to claim **2**, wherein the first and second capture antibodies are randomly immobilized on the solid support.

**4.** The immunoassay according to claim **2**, further comprising obtaining  $n$   
10 additional capture antibodies, each  $n$  additional capture antibody specific for a different analyte, the first and second and  $n$  capture antibodies randomly immobilized on the solid support.

**5.** The immunoassay according to claim **1** or **2**, wherein the sample is selected from the group consisting of plasma, serum, whole blood, urine, and tissue extract,  
15 cell culture samples and other body fluids.

**6.** The immunoassay according to claim **1** or **2**, wherein the first and second over labeled fluorescent probes each comprise at least two conjugation moieties and at least two fluorescent moieties, wherein the conjugation moieties are labeled with the fluorescent moieties and are conjugated to the over labeled fluorescent  
20 probes.

**7.** The immunoassay according to claim **5**, wherein the fluorescent moieties are selected from the group consisting of Li-COR, CF fluorescent dyes, DyLight Dyes, Alexa Fluor, CY dyes, ATTO, Chromis dyes, R-phycoyanins, allophycocyanin, green fluorescent protein, fluorescent cDNA, and combinations  
25 thereof.

**8.** The immunoassay according to claim **6**, wherein the fluorescent moieties are selected from the group consisting of DyLight 350, DyLight 405, DyLight 488, DyLight 594, DyLight 633, DyLight 650, ATTO 390, ATTO 565, ATTO, 590, ATTO 430LS, ATTO 490LS, and combinations thereof.

**9.** The immunoassay according to claim **1** or **2**, wherein each over-labeled fluorescent probe specific for one analyte has a different fluorescent signal from other over-labeled fluorescent probes specific for other analytes in the sample.  
30

- 5 **10.** The immunoassay according to claim **5**, wherein the conjugation moieties are selected from the group consisting of BSA, Ovalbumin (OVA), Keyhole limpet hemocyanin (KLH), SEQ. ID NO:1 (KCKCKCKCKCKCKCK), and combinations thereof.
- 11.** The immunoassay according to claim **1** or **2**, wherein the conjugation  
10 moieties are the same for each over-labeled fluorescent probe.
- 12.** The immunoassay according to claim **1** or **2**, wherein the immunoassay has less than about 10% cross-reactivity with any one or more cross-reacting analytes present in the sample.
- 13.** The immunoassay according to claim **1** or **2**, wherein the immunoassay has  
15 less than about 5% cross-reactivity with any one or more cross-reacting analytes present in the sample.
- 14.** The immunoassay according to claim **1** or **2**, wherein the immunoassay comprises a period from about 30 minutes to about 120 minutes.
- 15.** The immunoassay according to claim **1** or **2**, wherein at least one signal  
20 from the over-labeled fluorescent probes is detected using a fluorescent intensity reader.
- 16.** The immunoassay according to claim **1** or **2**, wherein the solid support is selected from the group consisting of a magnetic particle, bead, test tube, microtiter plate, cuvette, membrane, a scaffolding molecule, film, filter paper, disc,  
25 and chip.
- 17.** The immunoassay according to claim **1** or **2**, wherein the at least two analytes are selected from the group consisting of Human alpha1-acid Glycoprotein, Human alpha Fetoprotein, Human alpha1-Microglobulin. Human alpha2-HS-Glycoprotein, Human Adiponectin, Mouse Adiponectin, Rat  
30 Adiponectin, Mouse Albumin, Rabbit Albumin, Swine Albumin, Human Pancreatic Amylase, Rat ANP, Human alpha1-antitripsin, Human Apolipoprotein AI, Human ApolipoproteinAII, Human Apolipoprotein B, Human Apolipoprotein CI, Human Apolipoprotein CII, Human Apolipoprotein CIII, Human Apolipoprotein E, Human

5 Apolipoprotein H, Human Antithrombin III, Mouse Antithrombin II, Rat BNP-32, Rat  
 BNP-45, Human Complement C1q, Human Complement C1r, Human  
 Complement C1, Human Complement C2, Human Complement C3, Human  
 Complement C4, Human Complement C5, Human Complement C6, Human  
 Complement C7, Human Complement C8, Human Complement C9, Human  
 10 Ceruloplasmin, Rat Ceruloplasmin, Human C-Reactive Protein, Rat C-Reactive  
 Protein, Canine C-Reactive Protein, Mouse C-Reactive Protein, Human Elastase  
 (ELA-2), Human Complement Factor B, Human Complement Factor D, Mouse  
 Complement Factor D, Human Complement Factor H, Human Complement Factor  
 I, Human Ferritin, Canine Fibrinogen, Human Fibrinogen, Mouse Fibrinogen, Rat  
 15 Fibrinogen, Human Fibronectin, Mouse Fibronectin, Human Factor IX, Human  
 Factor V, Human Factor VII, Human Factor X, Human Factor XI, Human Factor  
 XII, Human Factor XIII, Human GC-Globulin, Human GPIIb/IIIa, Bovine  
 Haptoglobin, Canine Haptoglobin, Human Haptoglobin, Swine  
 Haptoglobin, Rat Haptoglobin, Human Hemopexin, Human IgA, Human IgD,  
 20 Human IgG3, Human IgG, Human IgM, Human Kininogen (HMW), Human  
 Lactoferrin, Human Lp(a), Human Lysozyme, Human alpha 2 Macroglobulin,  
 Mouse alpha Macroglobulin, Rat alpha Macroglobulin, Human beta  
 2-Microglobulin, Rat beta 2-Microglobulin, Human PAI-1, Human PAI-1/tPA,  
 Human Prekallikrein (PK), Bovine Plasminogen, Human Plasminogen, Mouse  
 25 Plasminogen, Rat Plasminogen, Human Prealbumin, Human Protein C, Human  
 Protein S, Human Protein Z, Human Prothrombin, Swine Prothrombin, Mouse  
 Prothrombin, Human RBP4, Human RBP, Mouse RBP4, Rat RBP4, Canine RBP4,  
 Human Serum Amyloid P, Human TAT Complex, Mouse TAT Complex, Human  
 TF, Human TFPI, Human Thrombin, Human tPA, Human Transferrin, Rat  
 30 Transferrin, Mouse Transferrin, Human uPA, Human vWF, Human Alpha 1  
 Antichymotrypsin, Human PSA, Human Total, PSA, Human IgE, Human ApoJ,  
 Human C1qBP, Human Cancer Antigens, Human Cystatin C and combinations  
 thereof.

18. An immunoassay for detecting or measuring the amount of at least one  
 35 analyte of interest in a sample, the immunoassay comprising: obtaining a first

5 capture antibody specific for a first analyte immobilized on a solid support;  
contacting the solid support with a blocking solution; contacting the solid support  
with the sample to form a first mixture comprising a complex of the first capture  
antibody with the first analyte; contacting the first mixture a first over-labeled  
10 fluorescent probe specific for the first capture antibody to form a second mixture  
comprising a complex of the first capture antibody with the first over-labeled  
fluorescent probe, wherein the first over-labeled fluorescent probe competes with  
0, further comprising obtain the second mixture to remove any analyte or  
over-labeled fluorescent probe not complexed with a capture antibody to form a  
third mixture; and detecting a signal from the first over-labeled fluorescent probe,  
15 wherein the signal is inversely proportional to the amount of analyte present in the  
sample.

**19.** An immunoassay according to claim **18**, further comprising: obtaining at  
least a second capture antibody specific for a second analyte, the first and second  
capture antibodies immobilized on the solid support; contacting the solid support  
20 with the sample to form a first mixture comprising a complex of the first capture  
antibody with the first analyte and a complex of the second capture antibody with  
the second analyte; washing the first mixture to remove any analyte not complexed  
with a capture antibody to form a second mixture; contacting the second mixture  
with the first over-labeled fluorescent probe and a second over-labeled fluorescent  
25 probe specific for a second antibody to form a third mixture comprising a complex  
of the first over-labeled fluorescent probe with the first analyte and a complex of  
the second over-labeled fluorescent probe with the second analyte; washing the  
third mixture to remove any over-labeled fluorescent probe not complexed with an  
analyte to form a fourth mixture; and detecting a signal from each of the first and  
30 second over-labeled fluorescent probes, wherein the signal from each of the first  
and second over-labeled fluorescent probes is inversely proportional to the  
amount of each of the first and second analytes present in the sample.

**20.** The immunoassay according to claim **18** or **19**, wherein the first and second  
capture antibodies are randomly immobilized on the solid support.

- 5 **21.** The immunoassay according to claim **20**, further comprising obtaining  $n$  additional capture antibodies, each  $n$  additional capture antibody specific for a different analyte, the first and second and  $n$  capture antibodies randomly immobilized on the solid support.
- 22.** The immunoassay according to claim **18** or **19**, wherein the sample is  
10 selected from the group consisting of plasma, serum, whole blood, urine, and tissue extract, cell culture samples and other body fluids.
- 23.** The immunoassay according to claim **18** or **19**, wherein the first and second over-labeled fluorescent probes each comprise at least two conjugation moieties and at least two fluorescent moieties, wherein the conjugation moieties are labeled  
15 with the fluorescent moieties and are conjugated to the over-labeled fluorescent probes.
- 24.** The immunoassay according to claim **23**, wherein the fluorescent moieties are selected from the group consisting of Li-COR, CF fluorescent dyes, DyLight Dyes, Alexa Fluor, CY dyes, ATTO, Chromis dyes, R-phycoyanins,  
20 allophycocyanin, green fluorescent protein, fluorescent cDNA, and combinations thereof.
- 25.** The immunoassay according to claim **24**, wherein the fluorescent moieties are selected from the group consisting of DyLight 350, DyLight 405, DyLight 488, DyLight 594, DyLight 633, DyLight 650, ATTO 390, ATTO 565, ATTO, 590, ATTO  
25 430LS, ATTO 490LS, and combinations thereof.
- 26.** The immunoassay according to claim **18** or **19**, wherein each over-labeled fluorescent probe specific for one analyte has a different fluorescent signal from the other over-labeled fluorescent probe specific for other analytes in the sample.
- 27.** The immunoassay according to claim **23**, wherein the conjugation moieties  
30 are selected from the group consisting of BSA, Ovalbumin (OVA), Keyhole limpet hemocyanin (KLH), SEQ ID NO: 1 (KCKCKCKCKCKCKCK), and combinations thereof.

- 5 **28.** The immunoassay according to claim **18** or **19**, wherein the conjugation moieties are the same for each over-labeled fluorescent probe.
- 29.** The immunoassay according to claim **18** or **19**, wherein the immunoassay has less than about 10% cross-reactivity with any one or more cross-reacting analytes present in the sample.
- 10 **30.** The immunoassay according to claim **18** or **19**, wherein the immunoassay has less than about 5% cross-reactivity with any one or more cross-reacting analytes present in the sample.
- 31.** The immunoassay according to claim **18** or **19**, wherein the immunoassay comprises a period from about 20 minutes to about 40 minutes.
- 15 **32.** The immunoassay according to claim **18** or **19**, wherein at least one signal from the over-labeled fluorescent probes is detected using a fluorescent intensity reader.
- 33.** The immunoassay according to claim **18** or **19**, wherein the solid support is selected from the group consisting of a magnetic particle, bead, test tube,  
20 microtiter plate, cuvette, membrane, a scaffolding molecule, film, filter paper, disc, and chip.
- 34.** The immunoassay according to claim **18** or **19**, wherein the at least two analytes are selected from the group consisting of Human alpha1-acid  
25 Glycoprotein, Human alpha Fetoprotein, Human alpha1-Microglobulin. Human alpha2-HS-Glycoprotein, Human Adiponectin, Mouse Adiponectin, Rat Adiponectin, Mouse Albumin, Rabbit Albumin, Swine Albumin, Human Pancreatic Amylase, Rat ANP, Human alpha1-antitripsin, Human Apolipoprotein AI, Human ApolipoproteinAll, Human Apolipoprotein B, Human Apolipoprotein CI, Human Apolipoprotein CII, Human Apolipoprotein CIII, Human Apolipoprotein E, Human  
30 Apolipoprotein H, Human Antithrombin III, Mouse Antithrombin II, Rat BNP-32, Rat BNP-45, Human Complement C1q, Human Complement C1r, Human Complement C1, Human Complement C2, Human Complement C3, Human Complement C4, Human Complement C5, Human Complement C6, Human

- 5 Complement C7, Human Complement C8, Human Complement C9, Human Ceruloplasmin, Rat Ceruloplasmin, Human C-Reactive Protein, Rat C-Reactive Protein, Canine C-Reactive Protein, Mouse C-Reactive Protein, Human Elastase (ELA-2), Human Complement Factor B, Human Complement Factor D, Mouse  
10 Complement Factor D, Human Complement Factor H, Human Complement Factor I, Human Ferritin, Canine Fibrinogen, Human Fibrinogen, Mouse Fibrinogen, Rat Fibrinogen, Human Fibronectin, Mouse Fibronectin, Human Factor IX, Human Factor V, Human Factor VII, Human Factor X, Human Factor XI, Human Factor XII, Human Factor XIII, Human GC-Globulin, Human GPIIb/IIIa, Bovine Haptoglobin, Canine Haptoglobin, Human Haptoglobin, Swine  
15 Haptoglobin, Rat Haptoglobin, Human Hemopexin, Human IgA, Human IgD, Human IgG3, Human IgG, Human IgM, Human Kininogen (HMW), Human Lactoferrin, Human Lp(a), Human Lysozyme, Human alpha 2 Macroglobulin, Mouse alpha Macroglobulin, Rat alpha Macroglobulin, Human beta 2-Microglobulin, Rat beta 2-Microglobulin, Human PAI-1, Human PAI-1/tPA,  
20 Human Prekallikrein (PK), Bovine Plasminogen, Human Plasminogen, Mouse Plasminogen, Rat Plasminogen, Human Prealbumin, Human Protein C, Human Protein S, Human Protein Z, Human Prothrombin, Swine Prothrombin, Mouse Prothrombin, Human RBP4, Human RBP, Mouse RBP4, Rat RBP4, Canine RBP4, Human Serum Amyloid P, Human TAT Complex, Mouse TAT Complex, Human  
25 TF, Human TFPI, Human Thrombin, Human tPA, Human Transferrin, Rat Transferrin, Mouse Transferrin, Human uPA, Human vWF, Human Alpha 1 Antichymotrypsin, Human PSA, Human Total, PSA, Human IgE, Human ApoJ, Human C1qBP, Human Cancer Antigens, Human Cystatin C and combinations thereof.
- 30 **35.** An immunoassay kit for conducting an immunoassay to detect at least one analyte in a sample comprising: a solid support; at least a first capture antibody specific for a first analyte; and at least a first over-labeled fluorescent probe capable of providing a detectable signal.

5 **36.** The immunoassay kit according to claim **35**, further comprising at least a second capture antibody specific for a second analyte and a second over-labeled fluorescent probe.

**37.** The immunoassay kit according to claim **36**, further comprising at least  $n$  additional capture antibodies, each  $n$  additional capture antibody specific for a  
10 different analyte, and  $n$  additional over-labeled fluorescent probes.

**38.** The immunoassay kit according to claim **36** or **37**, wherein the first over-labeled fluorescent probe is specific for the first analyte, the second over-labeled fluorescent probe is specific for the second analyte, and any  $n$  additional over-labeled fluorescent probes are each specific for an  $n^{th}$  additional  
15 analyte.

**39.** The immunoassay kit according to claim **36** or **37**, wherein the first over-labeled fluorescent probe is specific for the first capture antibody, the second over-labeled fluorescent probe is specific for the second capture antibody, and any  $n$  additional over-labeled fluorescent probes are each specific for an  $n^{th}$  capture  
20 antibody.

**40.** The immunoassay kit according to claim **36** or **37**, wherein the first, second and any  $n$  additional capture antibodies are randomly immobilized on the solid support.

**41.** The immunoassay kit according to claim **36**, wherein the first and second  
25 over-labeled fluorescent probes each comprise at least two conjugation moieties and at least two fluorescent moieties, wherein the conjugation moieties are labeled with the fluorescent moieties and are conjugated to the over-labeled fluorescent probes.

**42.** The immunoassay kit according to claim **41**, wherein the fluorescent  
30 moieties are selected from the group consisting of Li-COR, CF fluorescent dyes, DyLight Dyes, Alexa Fluor, CY dyes, ATTO, Chromis dyes, R-phycoyanins, allophycocyanin, green fluorescent protein, fluorescent cDNA, and combinations thereof.

- 5 **43.** The immunoassay kit according to claim **42**, wherein the fluorescent moieties are selected from the group consisting of DyLight 350, DyLight 405, DyLight 488, DyLight 594, DyLight 633, DyLight 650, ATTO 390, ATTO 565, ATTO, 590, ATTO 430LS, ATTO 490LS, and combinations thereof.
- 44.** The immunoassay kit according to claim **36** or **37**, wherein each  
10 over-labeled fluorescent probe specific for one analyte has a different fluorescent signal from the other over-labeled fluorescent probe specific for other analytes in the sample.
- 45.** The immunoassay kit according to claim **36** or **37**, wherein each  
15 over-labeled fluorescent probe specific for one capture antibody has a different fluorescent signal from the other over-labeled fluorescent probe specific for other capture antibodies.
- 46.** The immunoassay kit according to claim **41**, wherein the conjugation moieties are selected from the group consisting of BSA, Ovalbumin (OVA), Keyhole limpet hemocyanin (KLH), SEQ ID NO: 1 (KCKCKCKCKCKCKCK), and  
20 combinations thereof.
- 47.** The immunoassay kit according to claim **41**, wherein the conjugation moieties are the same for each over-labeled fluorescent probe.
- 48.** The immunoassay kit according to any one of claims **35-37**, wherein the immunoassay has less than about 10% cross-reactivity with any one or more  
25 cross-reacting analytes present in the sample.
- 49.** The immunoassay kit according to any one of claims **35-37**, wherein the immunoassay has less than about 5% cross-reactivity with any one or more cross-reacting analytes present in the sample.
- 50.** The immunoassay kit according to any one of claims **35-37**, wherein at least  
30 one signal from each over-labeled fluorescent probes is detectable using a fluorescent intensity reader.
- 51.** The immunoassay kit according to according to any one of claims **35-37**, wherein the solid support is selected from the group consisting of a magnetic

5 particle, bead, test tube, microtiter plate, cuvette, membrane, a scaffolding molecule, film, filter paper, disc, and chip.

**52.** The immunoassay kit according to according to any one of claims **35-37**, wherein at least one analyte is selected from the group consisting of Human alpha1-acid Glycoprotein, Human alpha Fetoprotein, Human  
 10 alpha1-Microglobulin. Human alpha2-HS-Glycoprotein, Human Adiponectin, Mouse Adiponectin, Rat Adiponectin, Mouse Albumin, Rabbit Albumin, Swine Albumin, Human Pancreatic Amylase, Rat ANP, Human alpha1-antitripsin, Human Apolipoprotein AI, Human ApolipoproteinAII, Human Apolipoprotein B, Human Apolipoprotein CI, Human Apolipoprotein CII, Human Apolipoprotein CIII, Human  
 15 Apolipoprotein E, Human Apolipoprotein H, Human Antithrombin III, Mouse Antithrombin II, Rat BNP-32, Rat BNP-45, Human Complement C1q, Human Complement C1r, Human Complement C1, Human Complement C2, Human Complement C3, Human Complement C4, Human Complement C5, Human Complement C6, Human Complement C7, Human Complement C8, Human  
 20 Complement C9, Human Ceruloplasmin, Rat Ceruloplasmin, Human C-Reactive Protein, Rat C-Reactive Protein, Canine C-Reactive Protein, Mouse C-Reactive Protein, Human Elastase (ELA-2), Human Complement Factor B, Human Complement Factor D, Mouse Complement Factor D, Human Complement Factor H, Human Complement Factor I, Human Ferritin, Canine Fibrinogen, Human  
 25 Fibrinogen, Mouse Fibrinogen, Rat Fibrinogen, Human Fibronectin, Mouse Fibronectin, Human Factor IX, Human Factor V, Human Factor VII, Human Factor X, Human Factor XI, Human Factor XII, Human Factor XIII, Human GC-Globulin, Human GPIIb/IIIa, Bovine Haptoglobulin, Canine Haptoglobulin, Human Haptoglobulin, Swine Haptoglobulin, Rat Haptoglobulin, Human Hemopexin,  
 30 Human IgA, Human IgD, Human IgG3, Human IgG, Human IgM, Human Kininogen (HMW), Human Lactoferrin, Human Lp(a), Human Lysozyme, Human alpha 2 Macroglobulin, Mouse alpha Macroglobulin, Rat alpha Macroglobulin, Human beta 2-Microglobulin, Rat beta 2-Microglobulin, Human PAI-1, Human PAI-1/tPA, Human Prekallikrein (PK), Bovine Plasminogen, Human Plasminogen,  
 35 Mouse Plasminogen, Rat Plasminogen, Human Prealbumin, Human Protein C,

5 Human Protein S, Human Protein Z, Human Prothrombin, Swine Prothrombin,  
Mouse Prothrombin, Human RBP4, Human RBP, Mouse RBP4, Rat RBP4,  
Canine RBP4, Human Serum Amyloid P, Human TAT Complex, Mouse TAT  
Complex, Human TF, Human TFPI, Human Thrombin, Human tPA, Human  
Transferrin, Rat Transferrin, Mouse Transferrin, Human uPA, Human vWF,  
10 Human Alpha 1 Antichymotrypsin, Human PSA, Human Total, PSA, Human IgE,  
Human ApoJ, Human C1qBP, Human Cancer Antigens, Human Cystatin C and  
combinations thereof.

**53.** The immunoassay according to any one of claims 1, 2, 18, 19, or the  
immunoassay kit according to any one of claims 35-37, wherein at least one  
15 analyte is an auto-antibody.

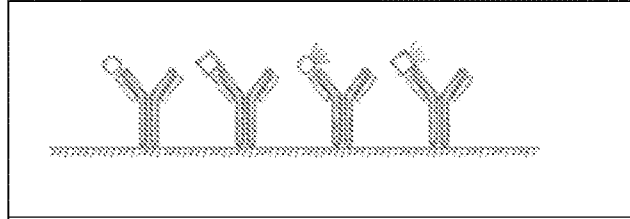
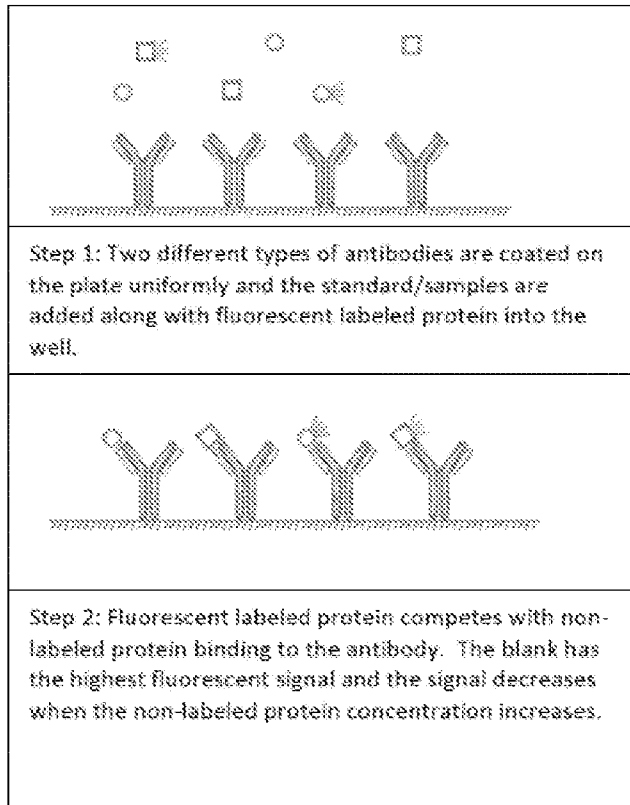
**54.** The immunoassay according to any one of claims 1, 2, 18, 19, or the  
immunoassay kit according to any one of claims 35-37, wherein at least two  
analytes are auto-antibodies.

**55.** The immunoassay according to any one of claims 1, 2, 18, 19, or the  
20 immunoassay kit according to any one of claims 35-37, wherein at least one  
analyte is an antibody against a virus.

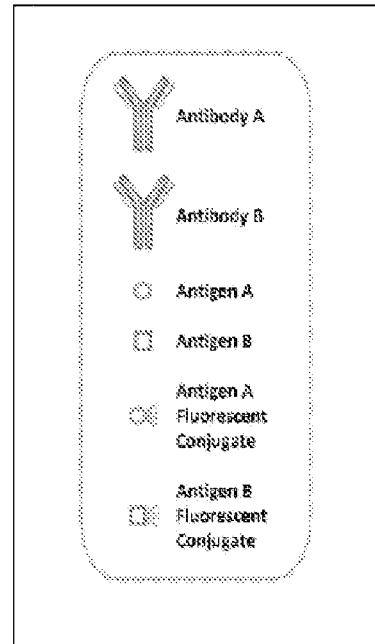
**56.** The immunoassay according to any one of claims 1, 2, 18, 19, or the  
immunoassay kit according to any one of claims 35-37, wherein at least one  
analyte is an antibody against a bacterium.

25 **57.** The immunoassay according to any one of claims 1, 2, 18, 19, or the  
immunoassay kit according to any one of claims 35-37, wherein at least one  
analyte is an auto-antibody, antiviral antibody or antibacterial antibody selected  
from the group consisting of: Anti Deamidated Gliadin Peptide (DGP), Anti dsDNA,  
Anti Histone, Anti Jo-1, Anti- Borrelia burgdorferi, Anti-Adenovirus, Anti-ANA,  
30 anti-Annexin V, Anti-Ascaris lumbricoides, Anti-Bordetella pertussis,  
Anti-Bordetella pertussis toxin, Anti-Borrelia burgdorferi, Anti-Brucella,  
Anti-Candida albicans, Anti-Cardiolipin, Anti-Centromere B, Anti-Chagas,  
Anti-Chikungunya Virus, Anti-Chlamydia pneumoniae, Anti-Chlamydia  
trachomatis, Anti-Clostridium tetani toxin, Anti-Corynebacterium diphtheriae toxin,

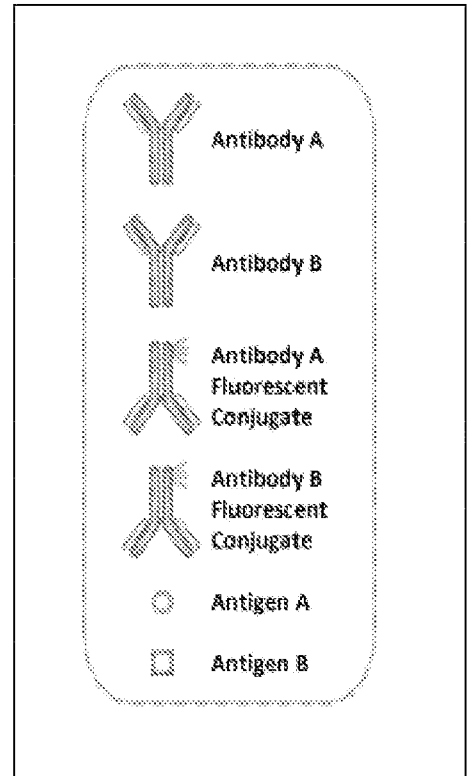
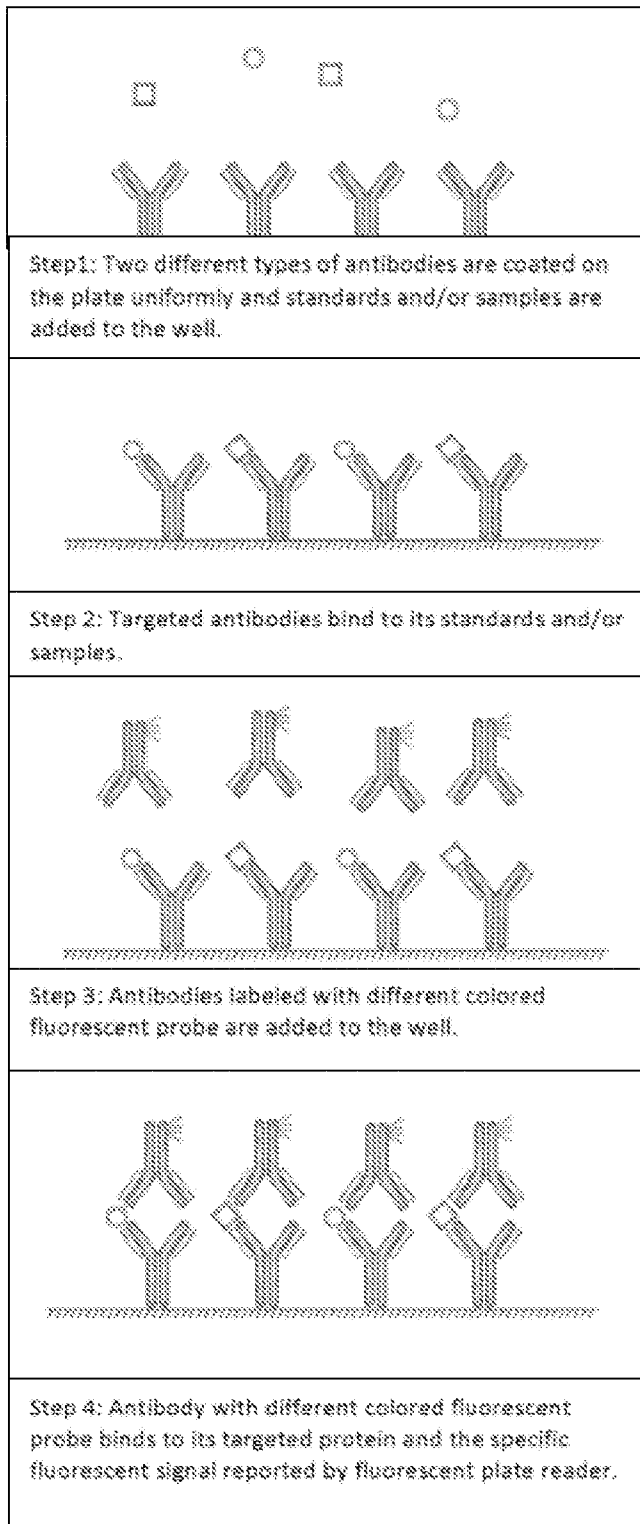
- 5 Anti-Coxiella burnetii (Q-Fever) Phase 2, Anti-Cytomegalovirus (CMV),  
Anti-Dengue virus IgG, Anti-Echinococcus IgG, Anti-ENA, Anti-Entamoeba  
histolytica, Anti-Epstein Barr virus (EBV-EBNA), Anti-Helicobacter pylori,  
Anti-Herpes simplex virus Type 1, Anti-HSP60, anti-HSP70, Anti-Influenza virus A,  
Anti-Influenza virus B, Anti-Leishmania Dog, Anti-Malaria, Anti-Measles virus,  
10 Anti-MPO (p-ANCA), Anti-Mumps virus, Anti-Mycoplasma pneumoniae,  
Anti-Parainfluenza virus 1,2,3, Anti-Parvovirus B 19, Anti-PR 3 (c-ANCA,  
Anti-Respiratory syncytial virus (RSV, Anti-Rheumatoid Factor IgM, Anti-RNP /  
Sm, Anti-RNP70, Anti-Rubella virus, Anti-Schistosoma mansoni, Anti-scl70 ,  
Anti-Sm, Anti-SS-A, Anti-SS-B, Anti-Taenia solium, Anti-Thyroglobulin,  
15 Anti-Thyroid Peroxidase, Anti-Tick-borne encephalitis, Anti-Toxocara canis,  
Anti-Toxoplasma gondii, Anti-Treponema pallidum, Anti-Trichinella spiralis,  
Anti-Varicella-Zoster virus, anti Prothrombin.



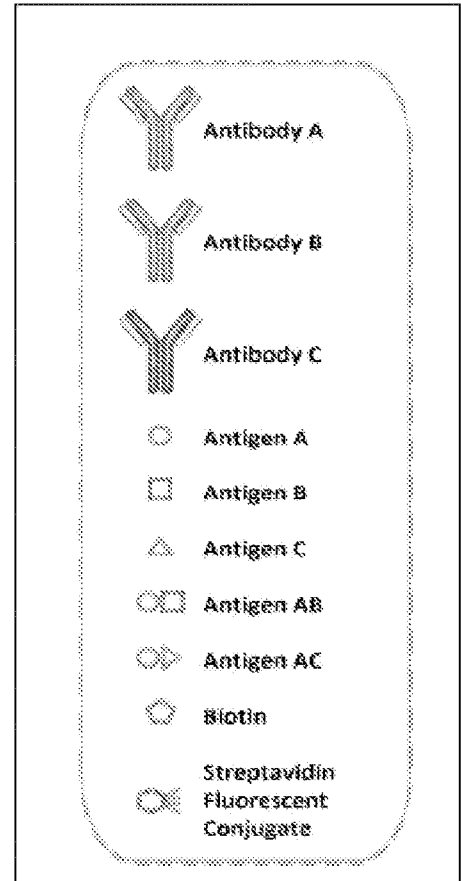
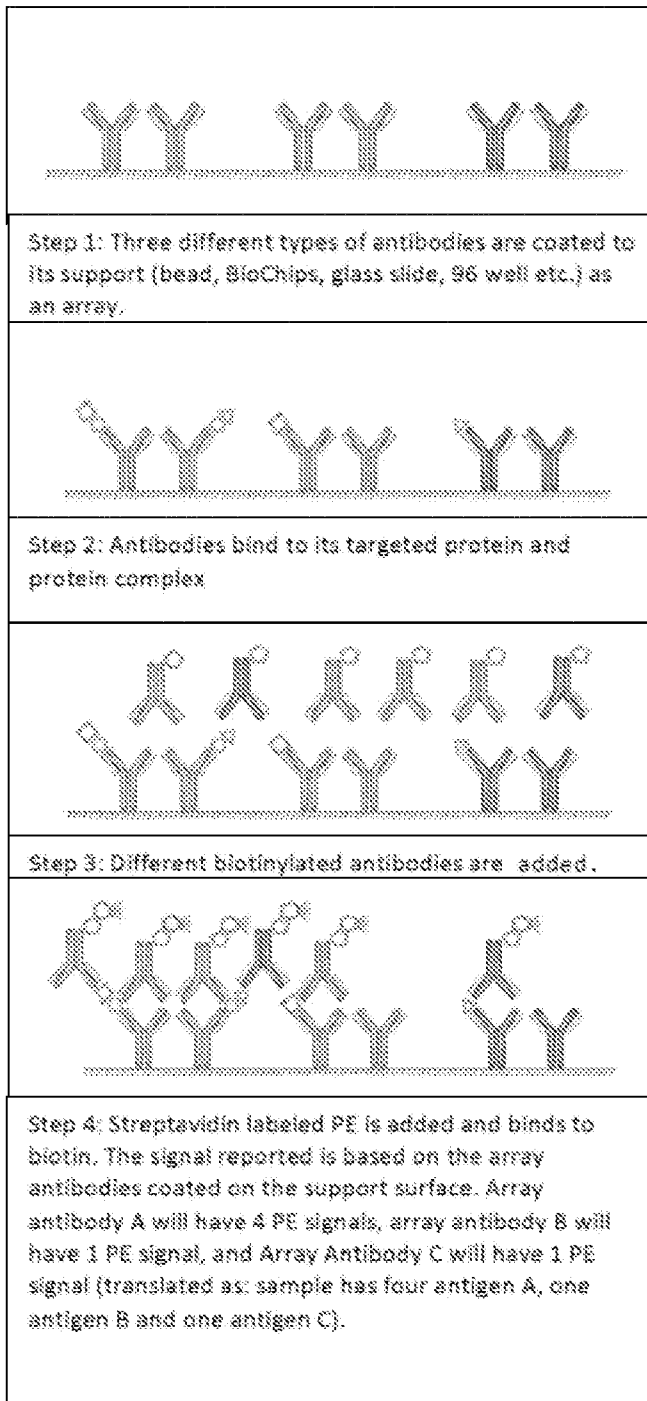
Step 2: Fluorescent labeled protein competes with non-labeled protein binding to the antibody. The blank has the highest fluorescent signal and the signal decreases when the non-labeled protein concentration increases.



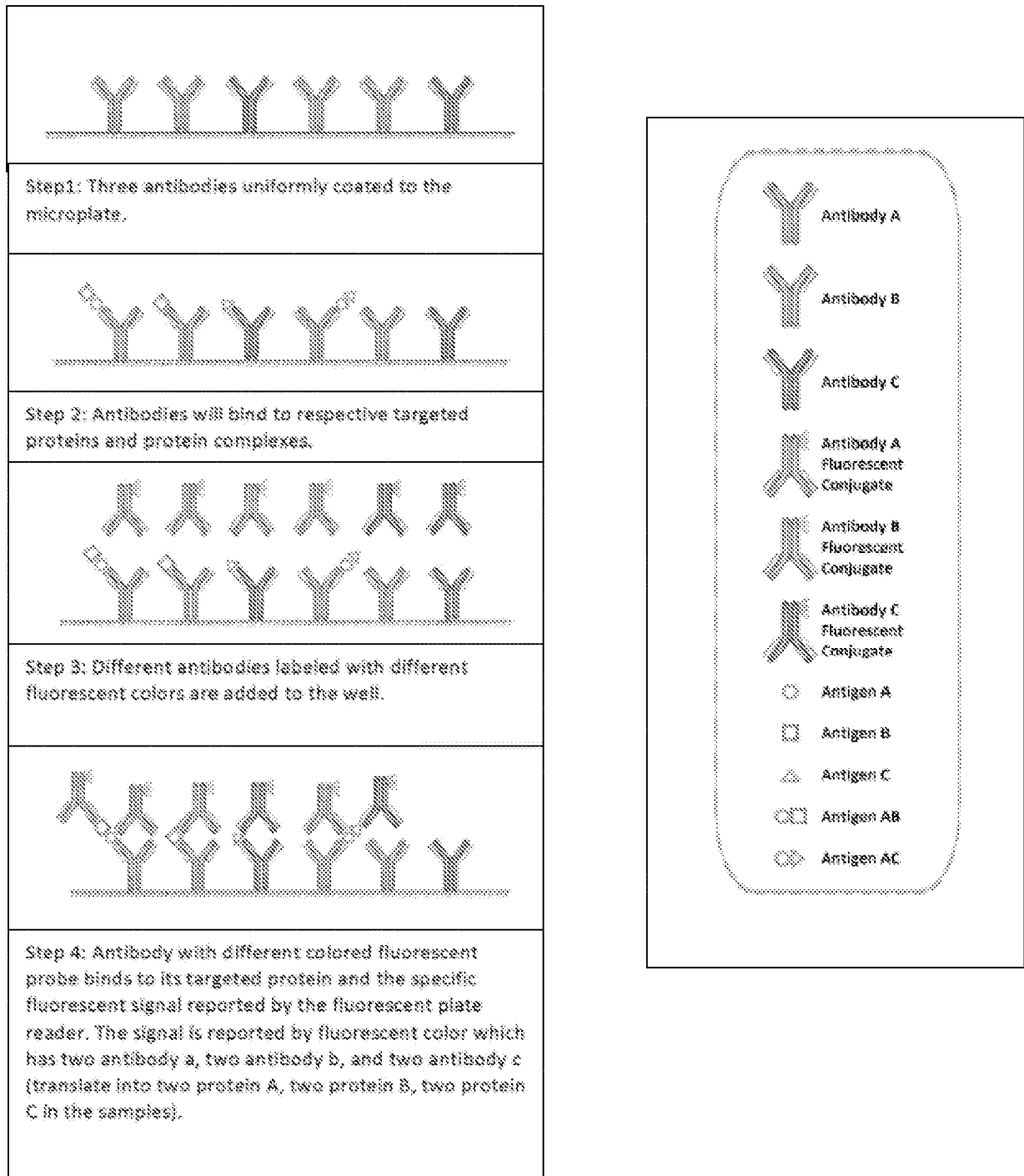
**Figure 1**



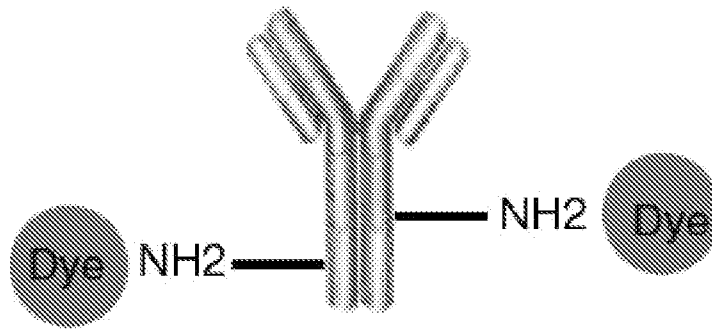
**Figure 2**



**Figure 3**

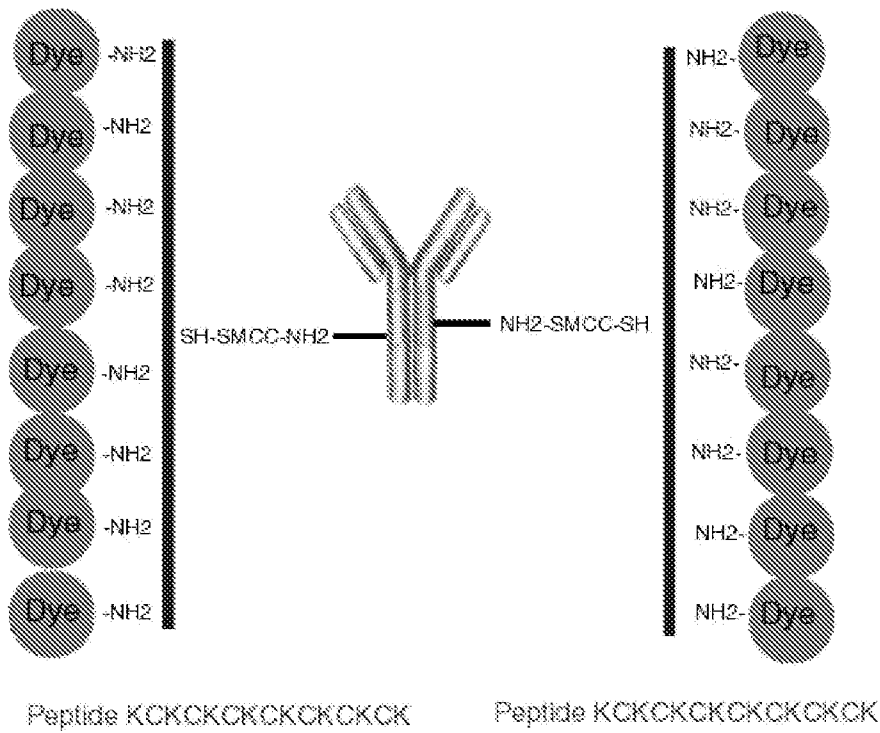


**Figure 4**



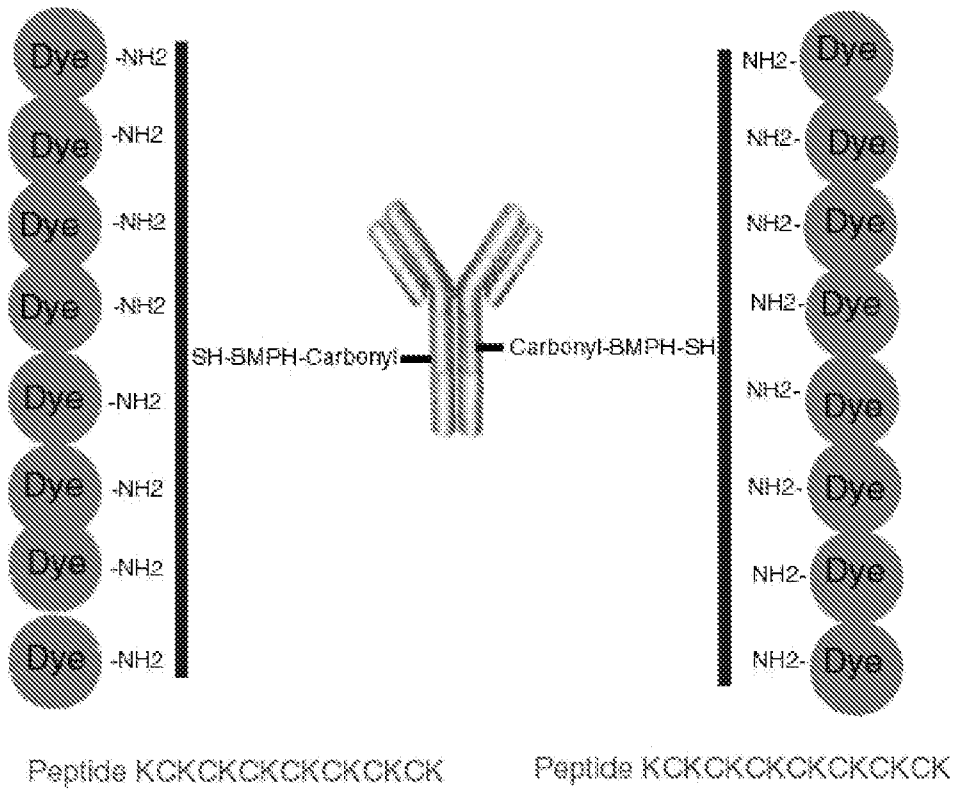
Current Dye conjugation to antibody. We screen dyes to find the dyes can allow over label with dyes.

### Figure 5



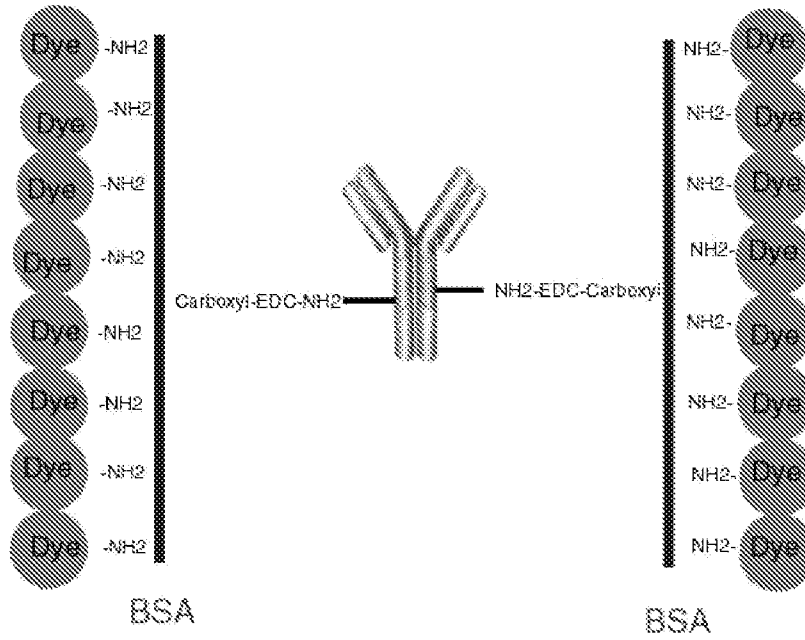
Fluorescent peptide conjugation to antibody scheme using Protocol A.

### Figure 6



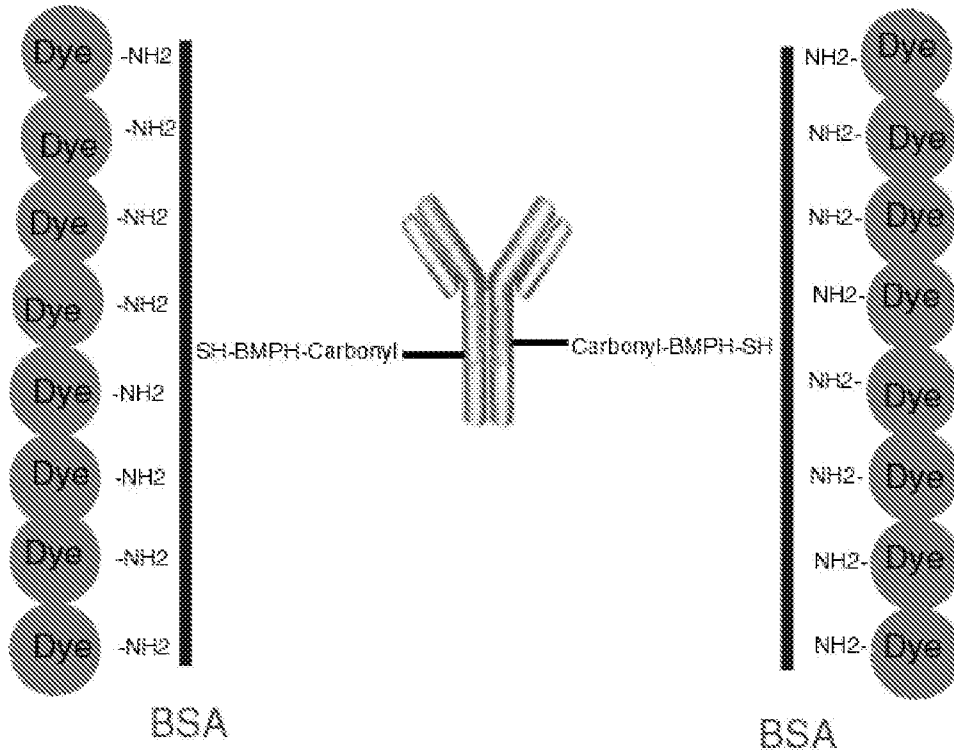
Fluorescent peptide conjugation to antibody scheme using Protocol B.

**Figure 7**



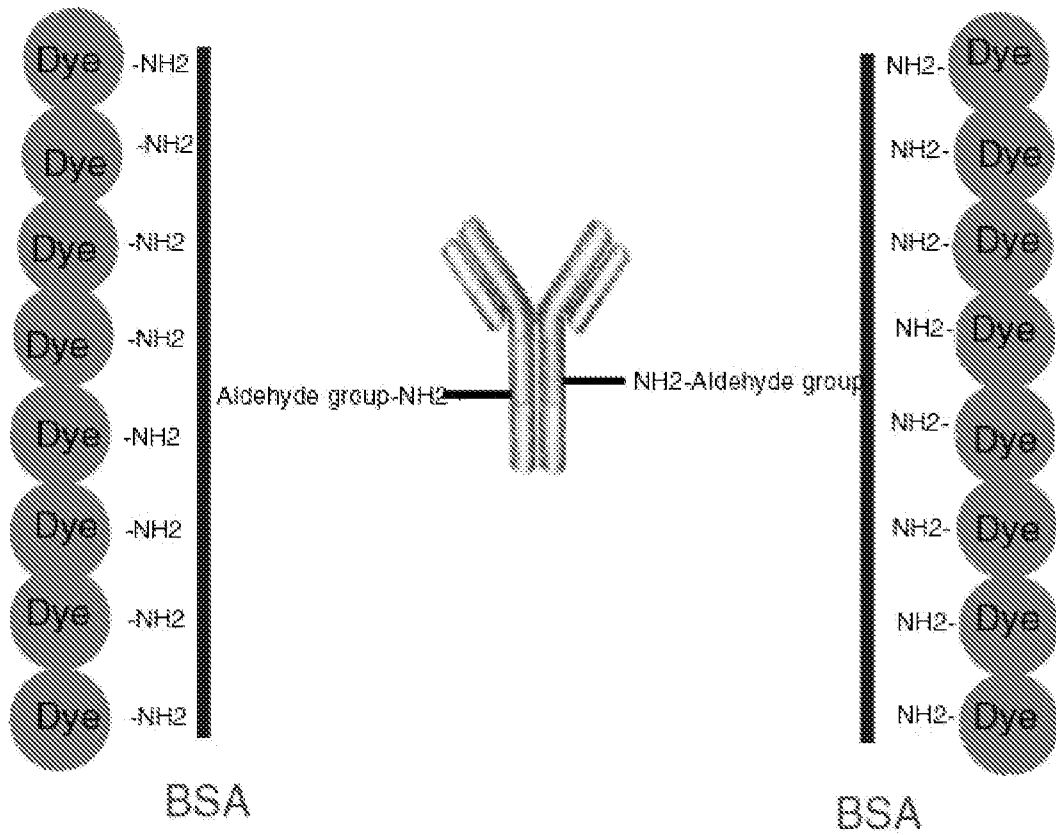
Fluorescent BSA conjugation to antibody scheme using Protocol A.

**Figure 8**



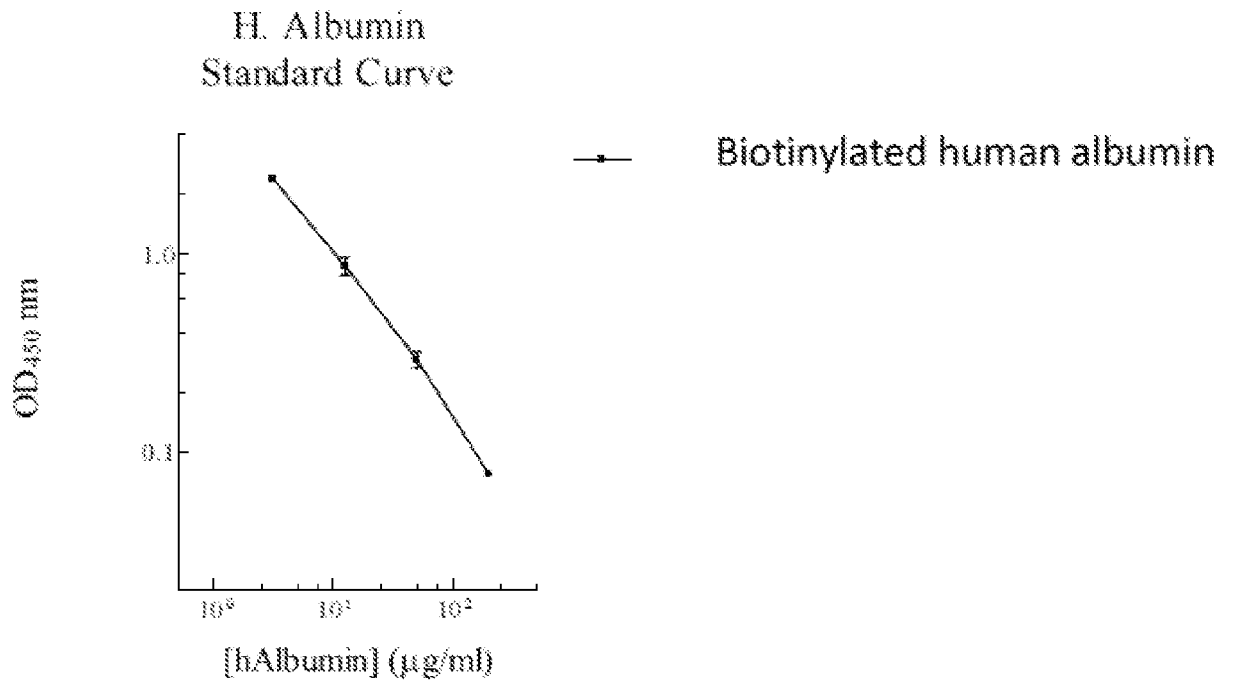
Fluorescent BSA conjugation to antibody scheme using Protocol B.

**Figure 9a**

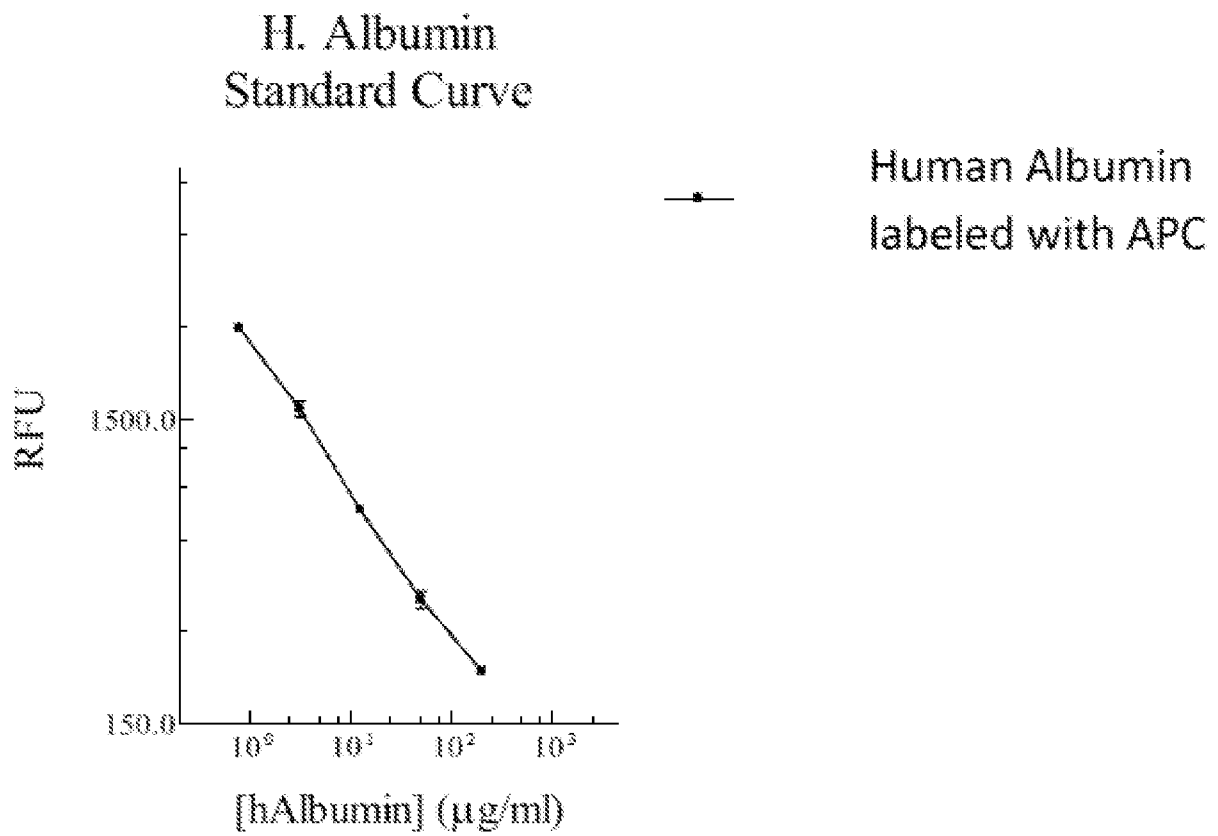


Fluorescent BSA conjugation to antibody scheme using Protocol C.

**Figure 9b**

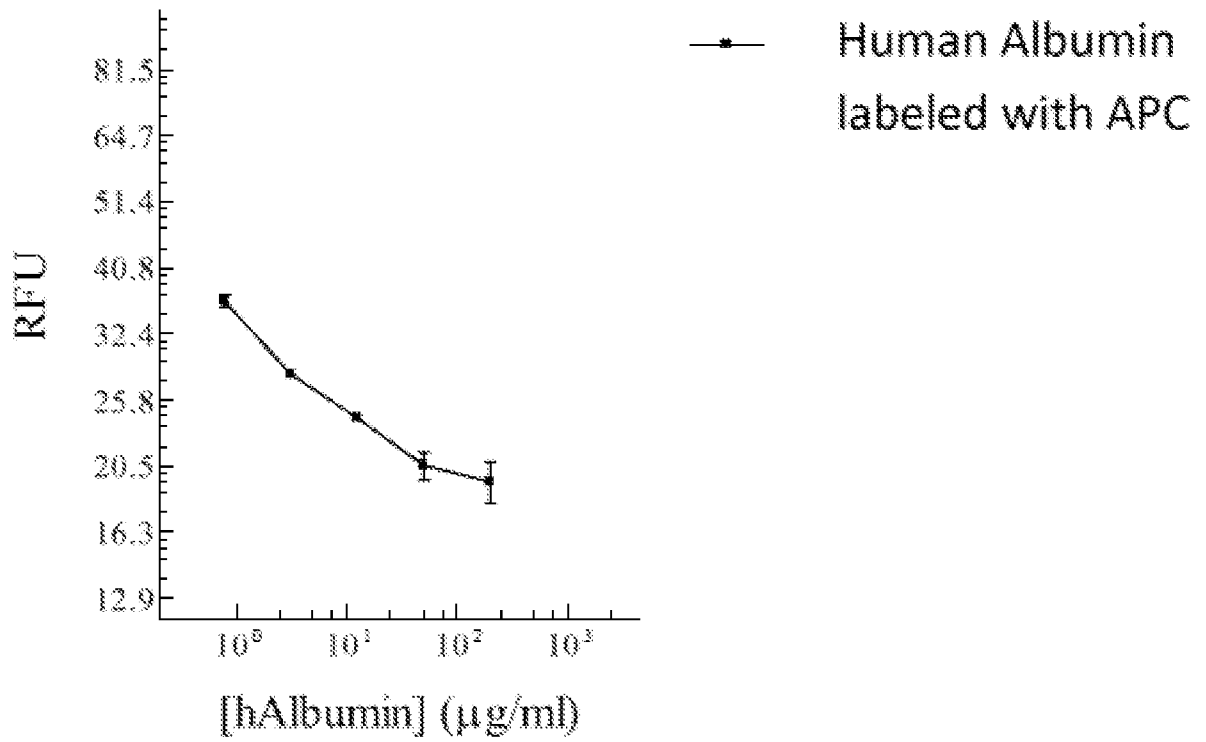


**Figure 10**



**Figure 11**

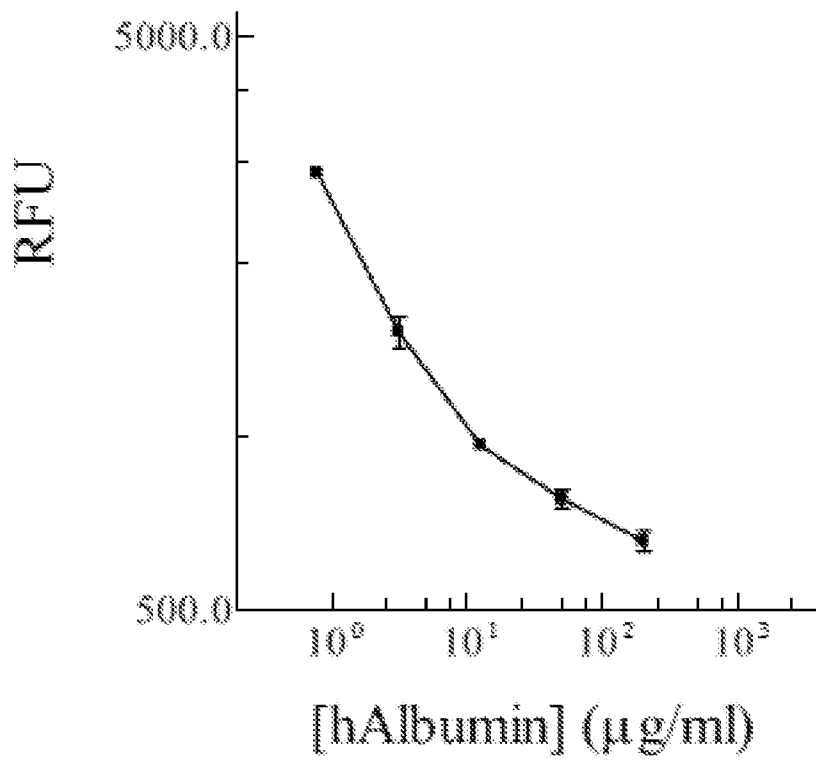
### H. Albumin Standard Curve



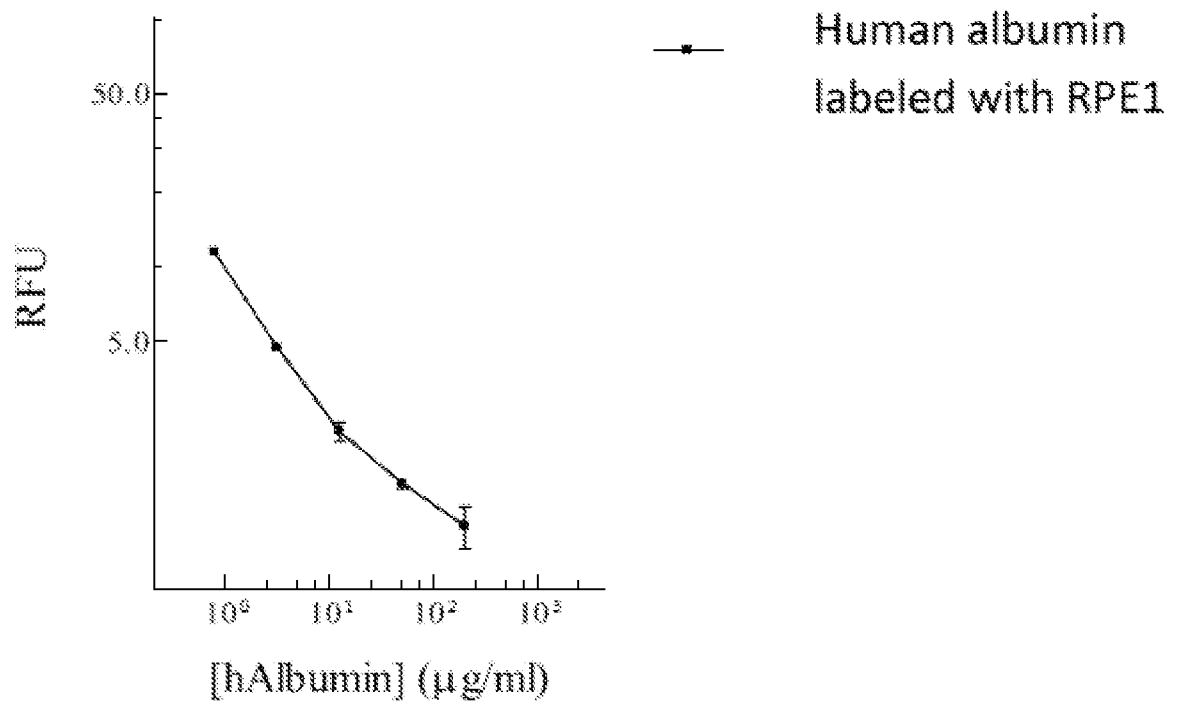
**Figure 12**

13/57

## Human Albumin labeled with RPE1

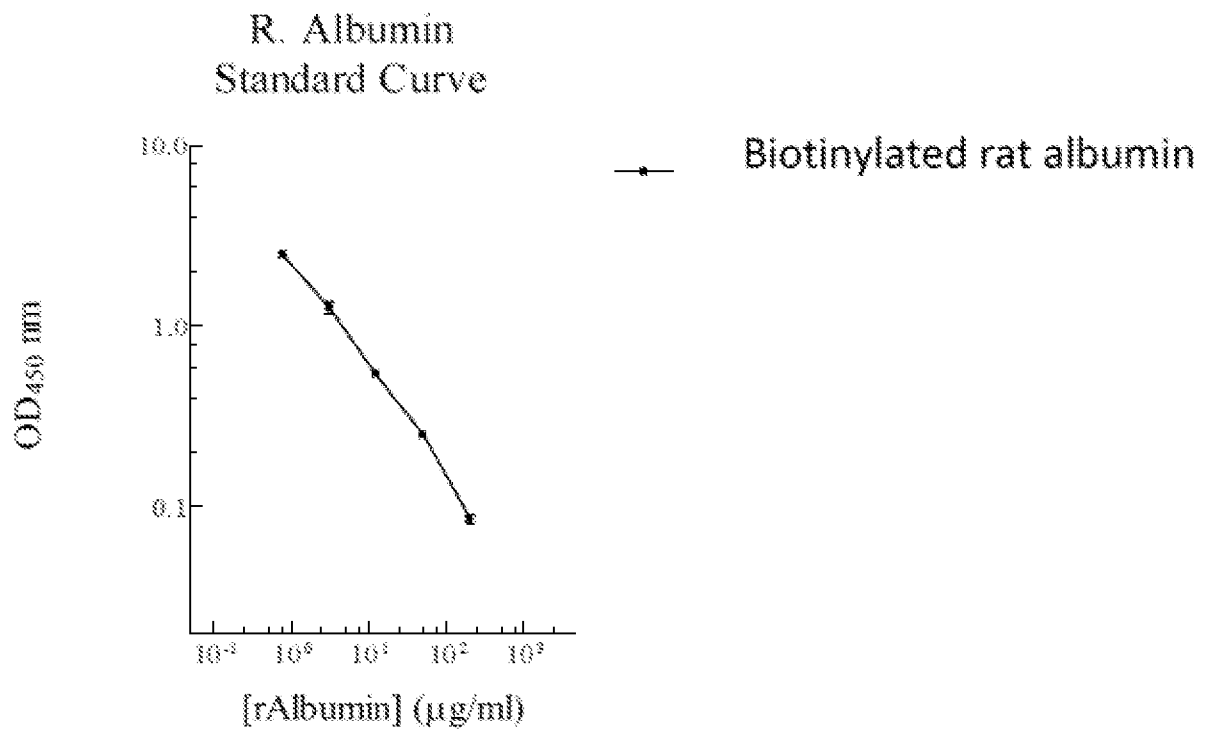
**Figure 13**

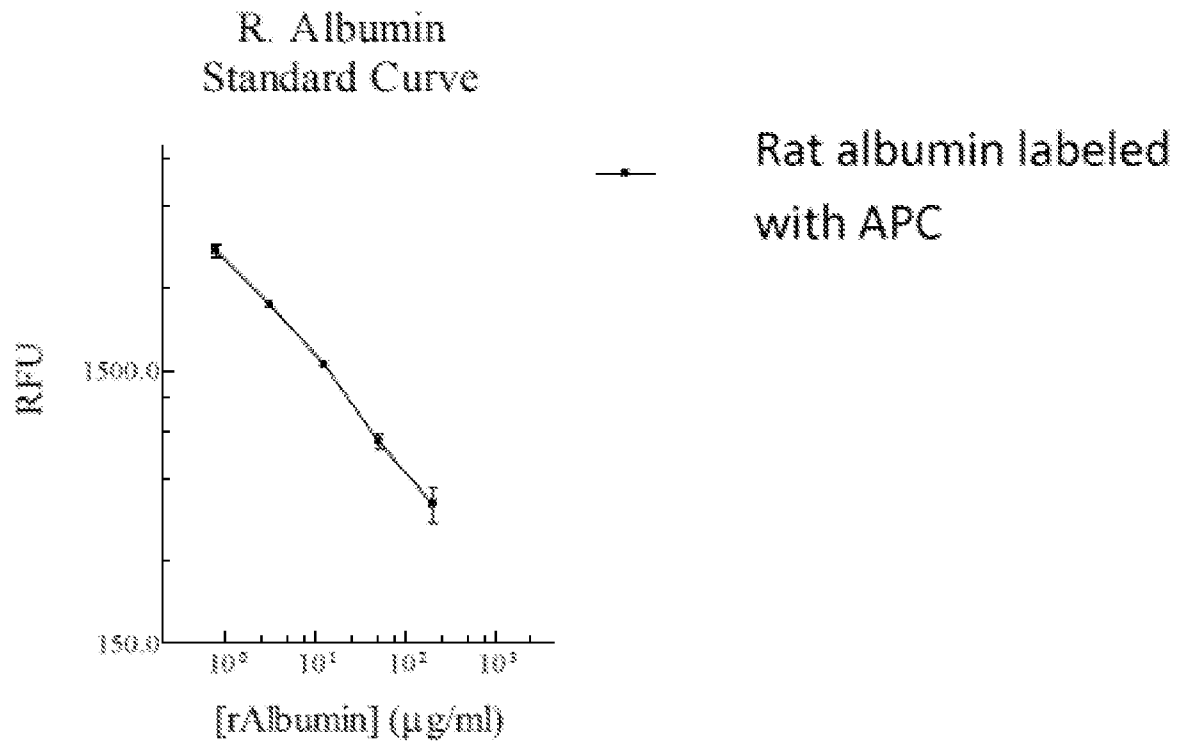
H. Albumin  
Standard Curve



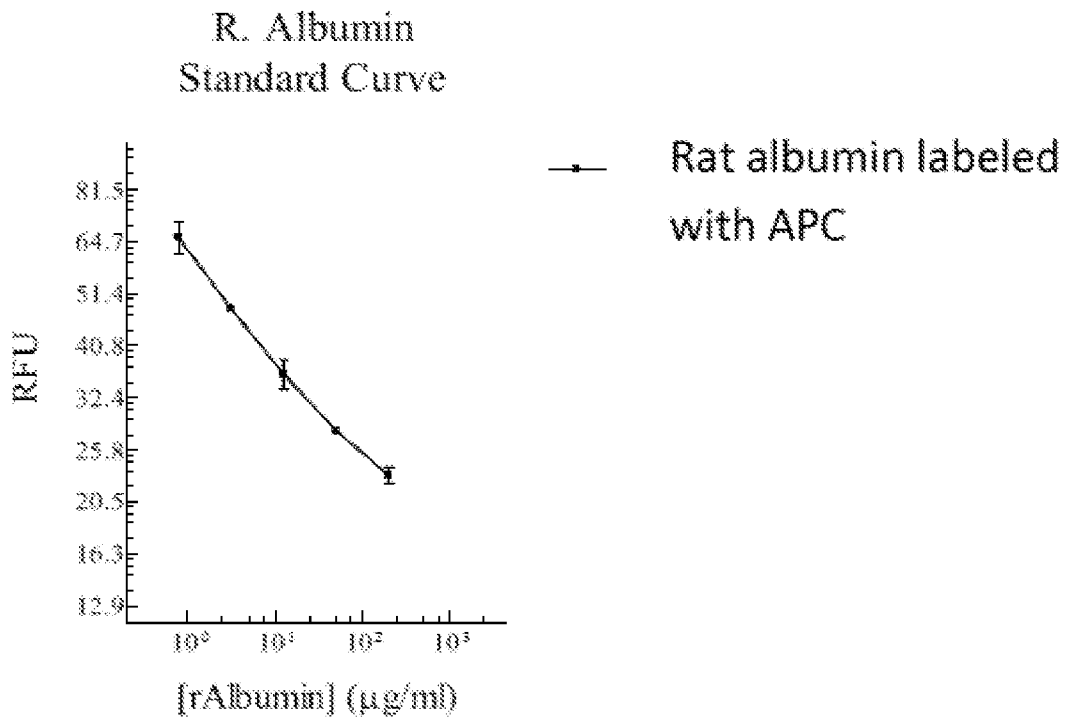
**Figure 14**

15/57

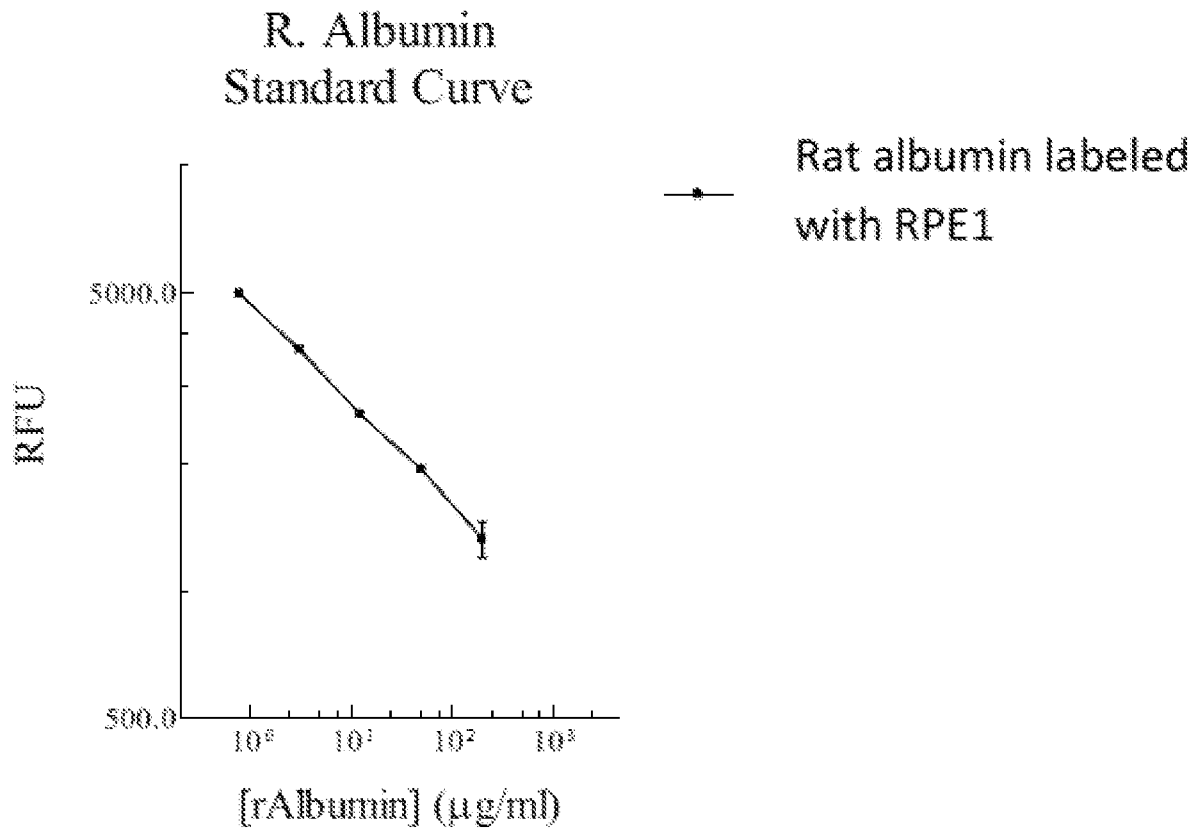
**Figure 15**



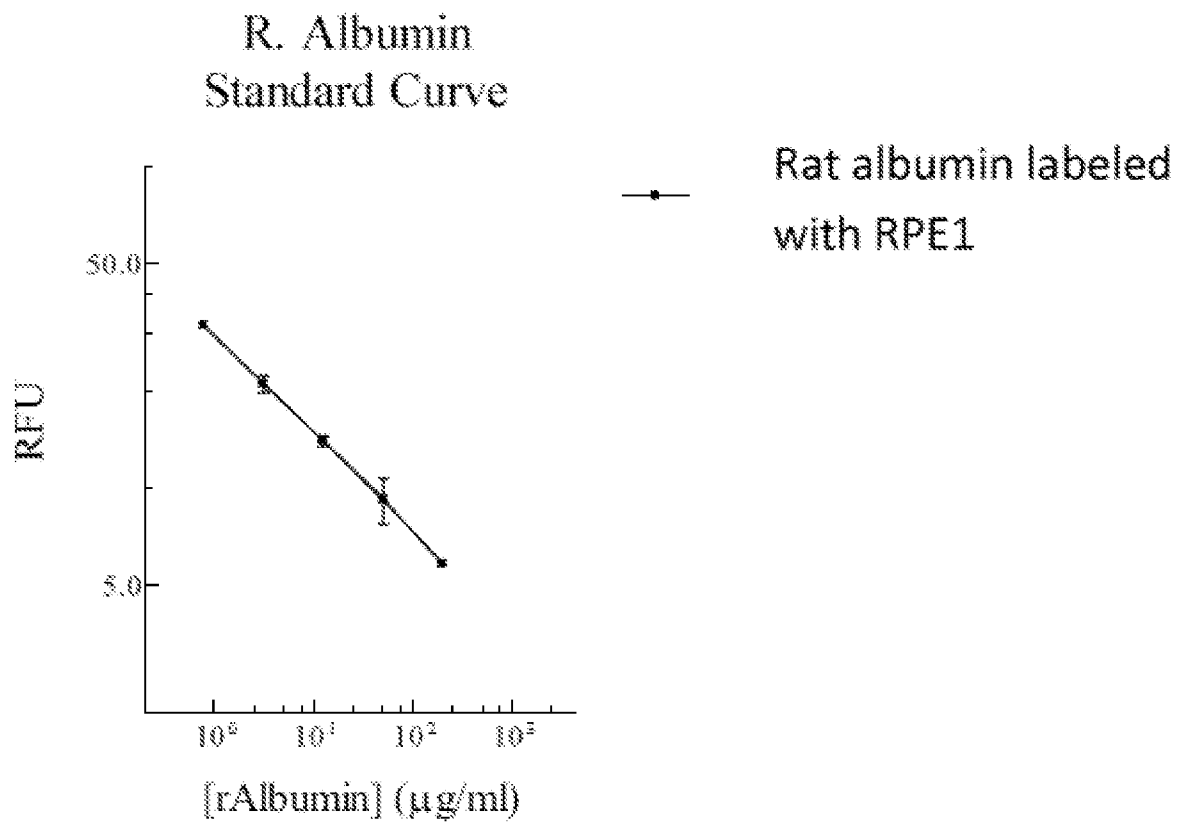
**Figure 16**



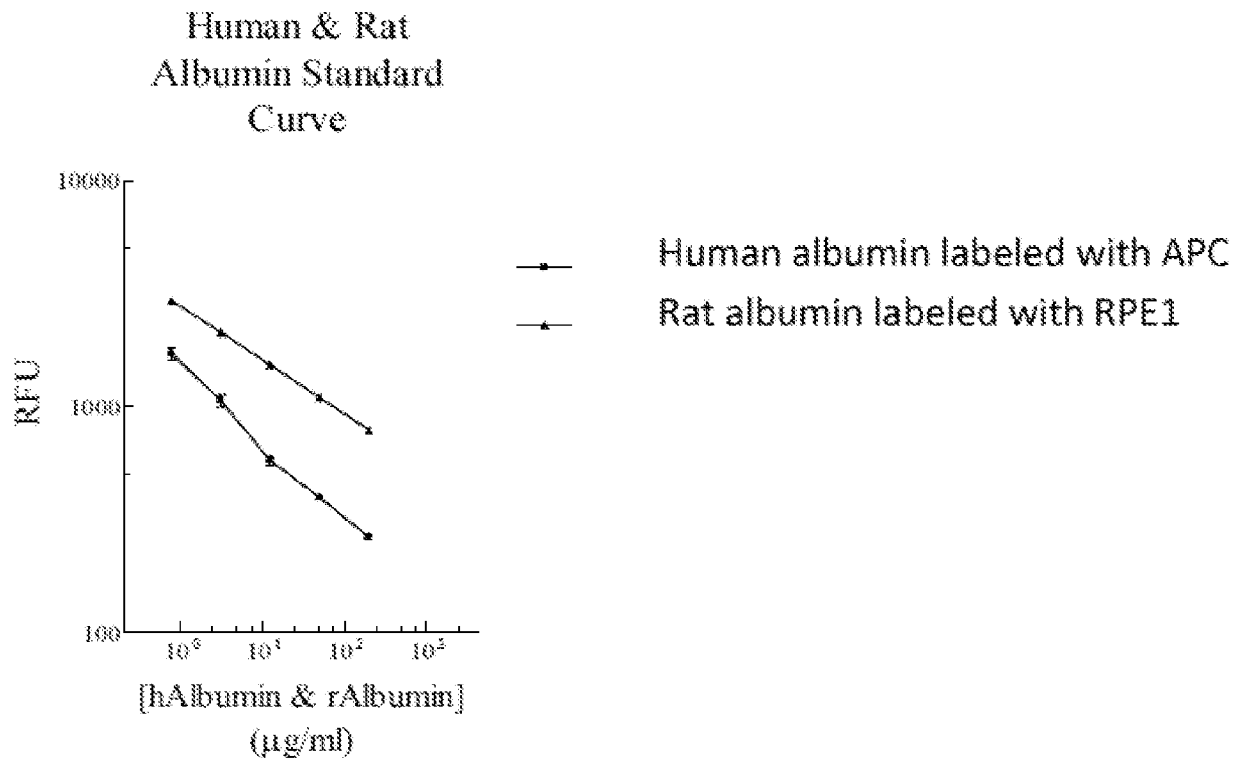
**Figure 17**



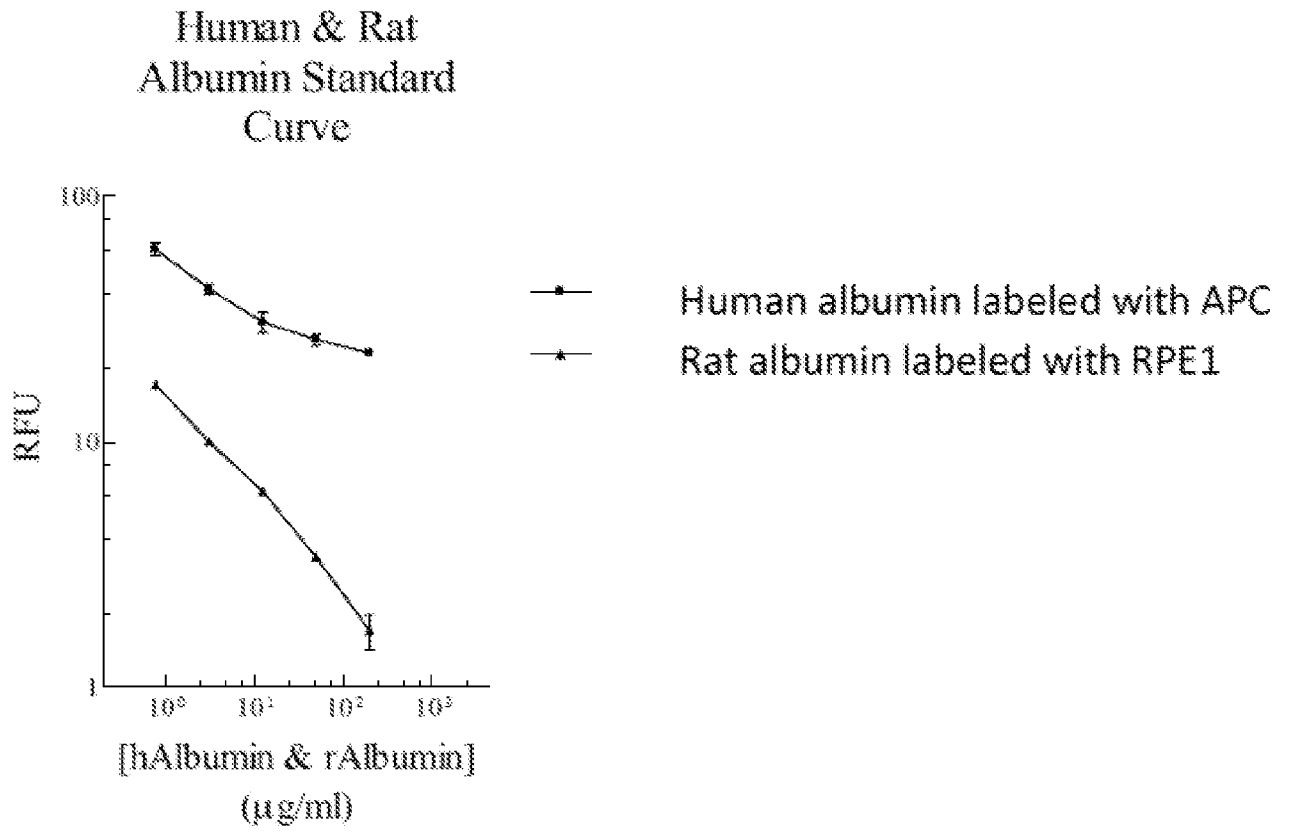
**Figure 18**



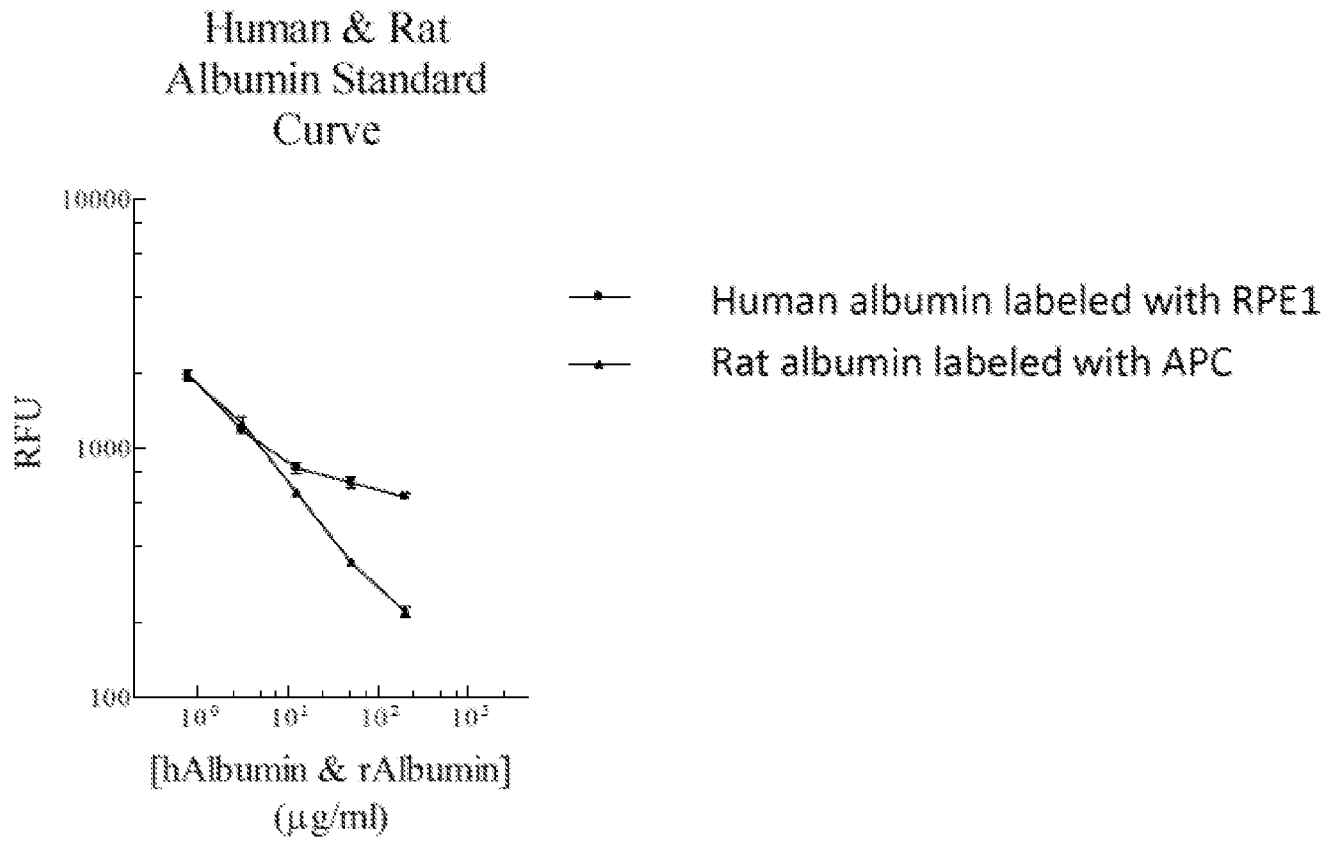
**Figure 19**



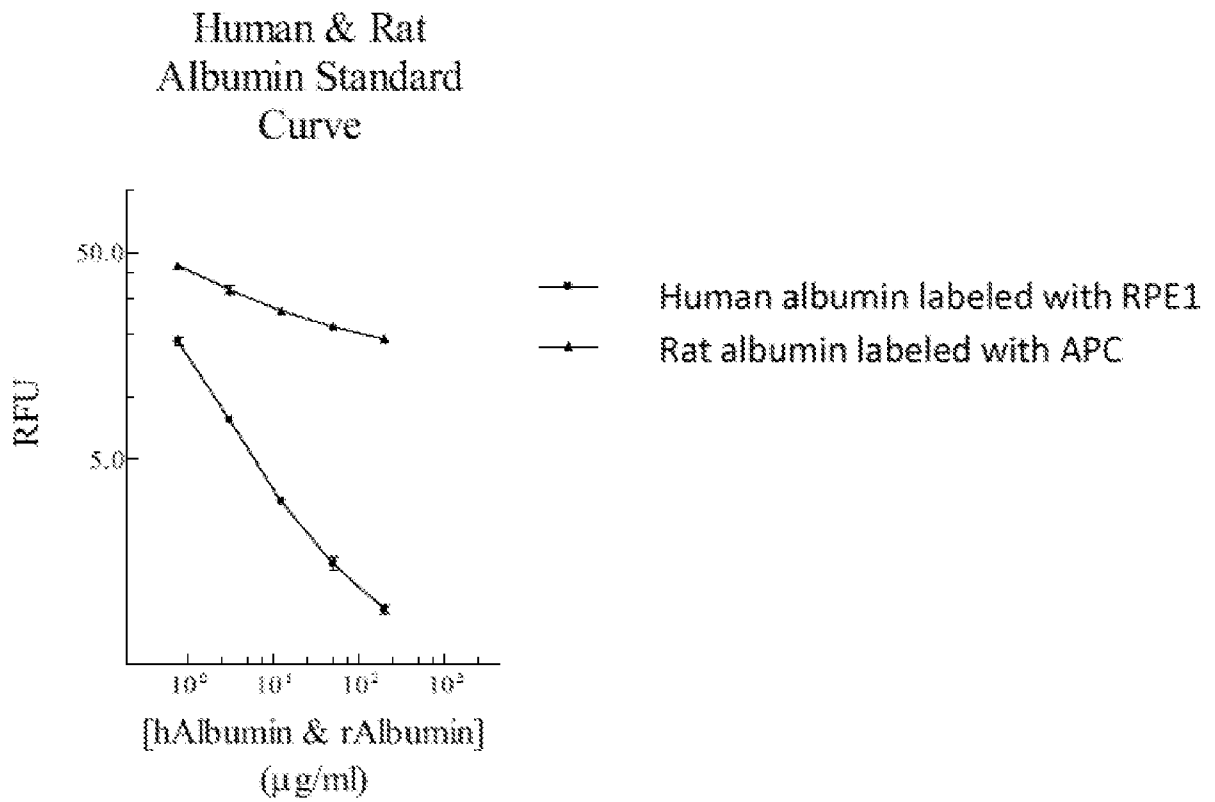
**Figure 20**



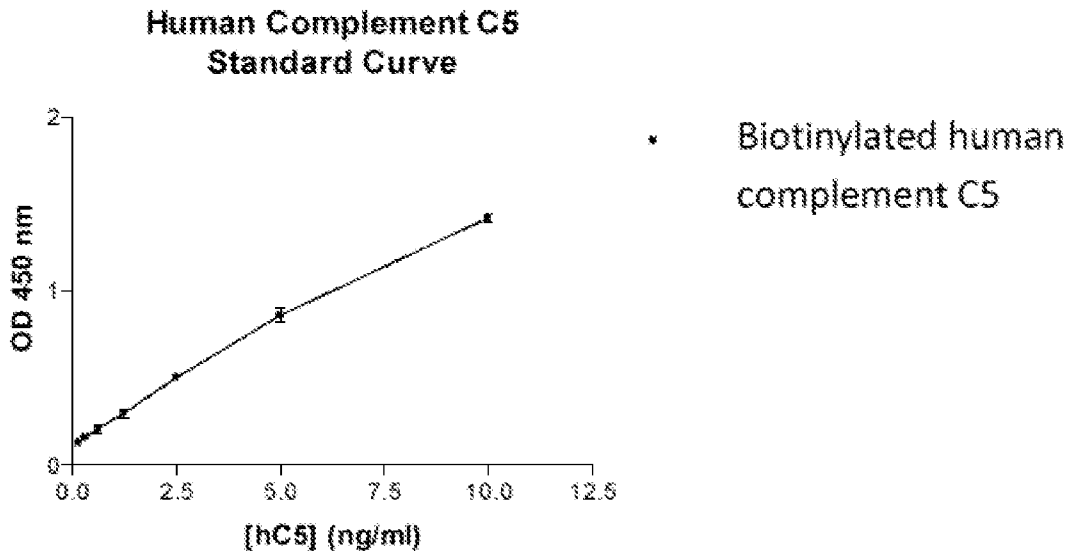
**Figure 21**



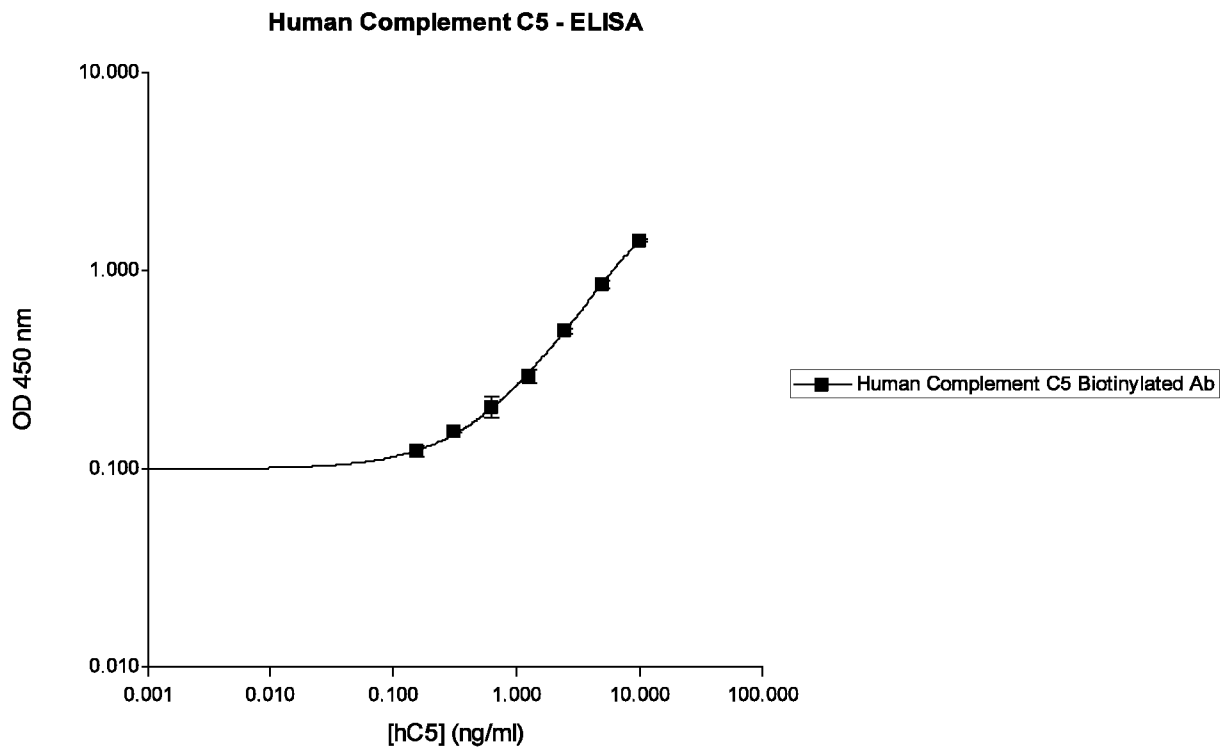
**Figure 22**



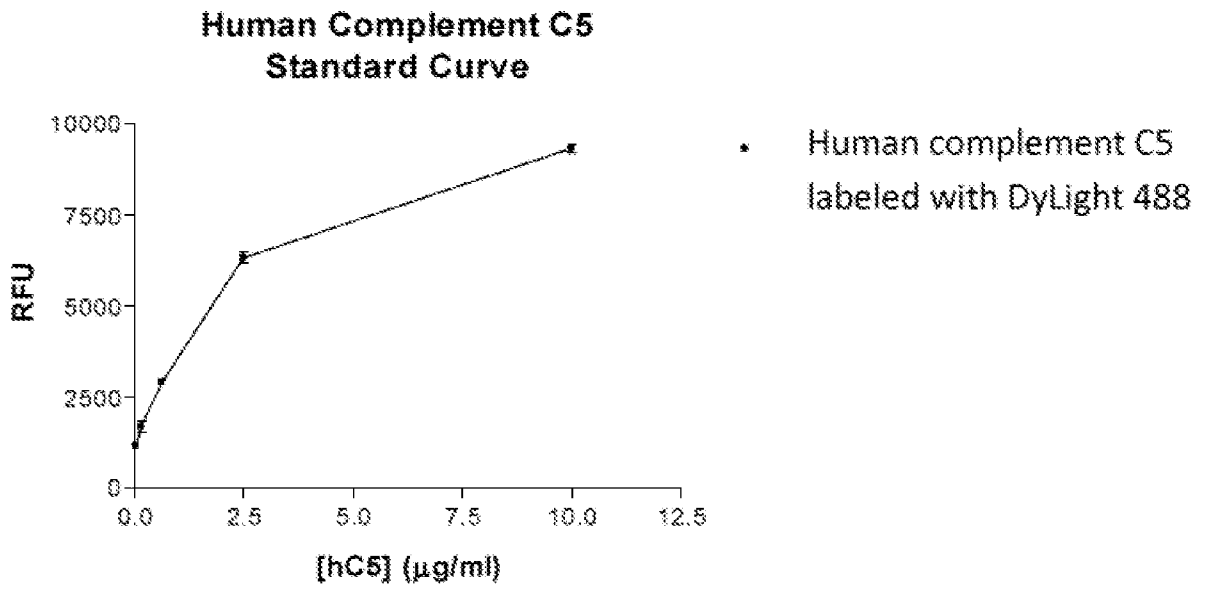
**Figure 23**



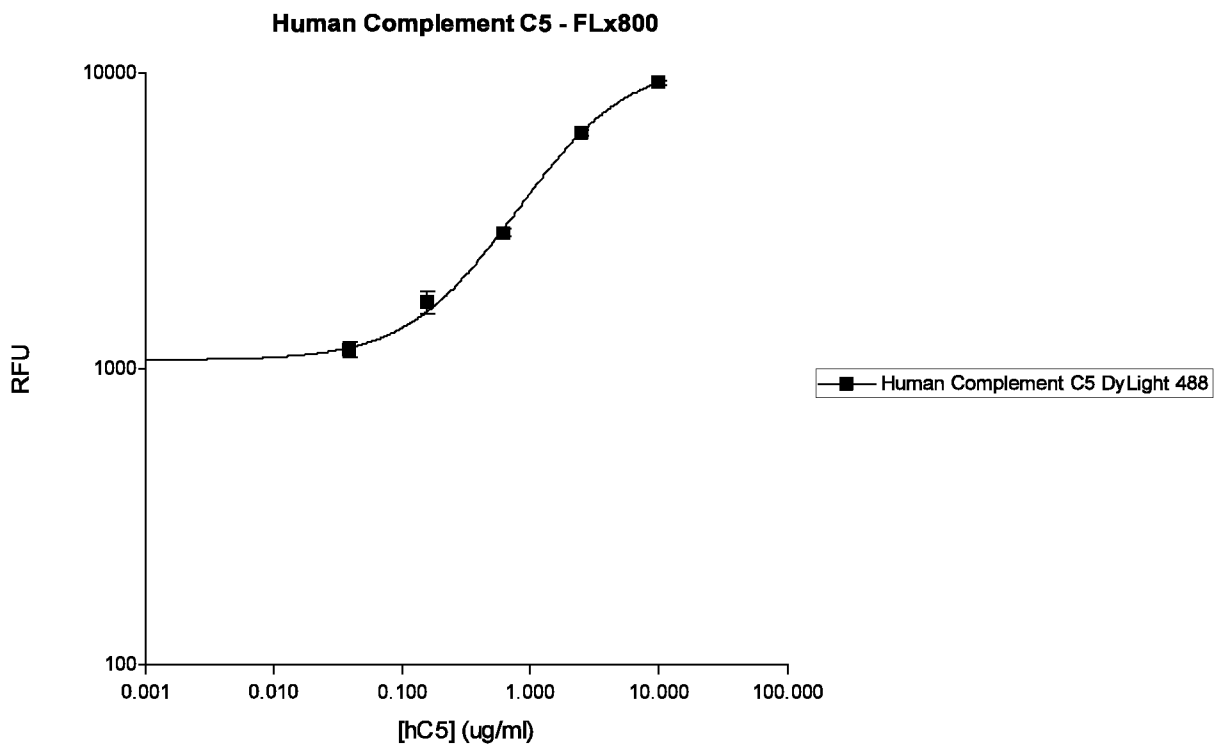
**Figure 24A**



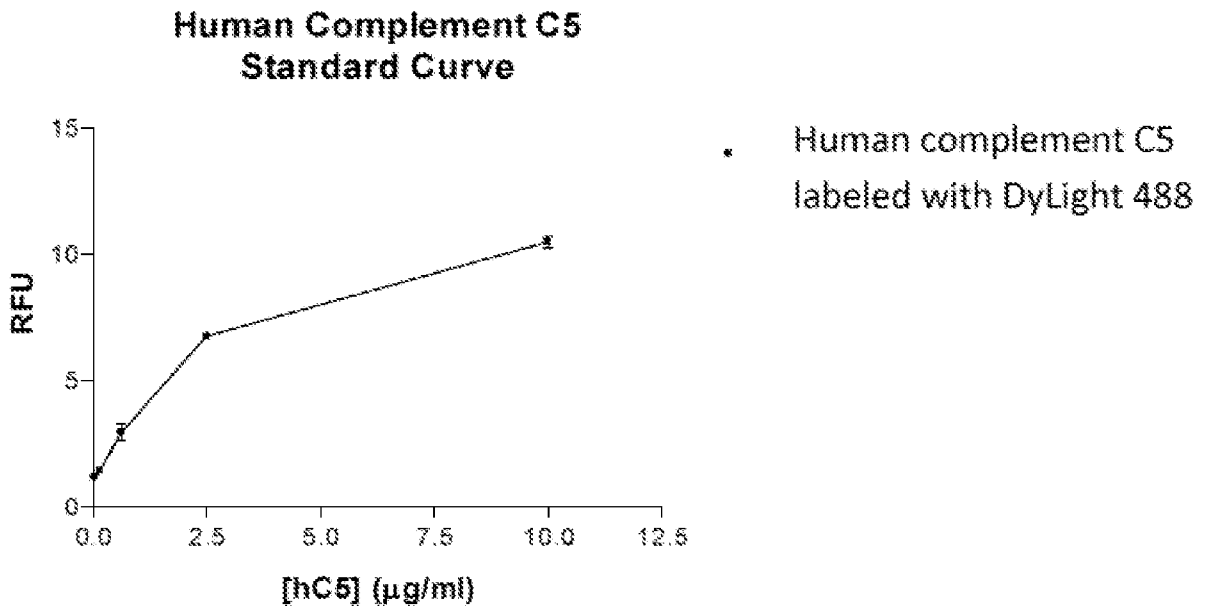
**Figure 24B**



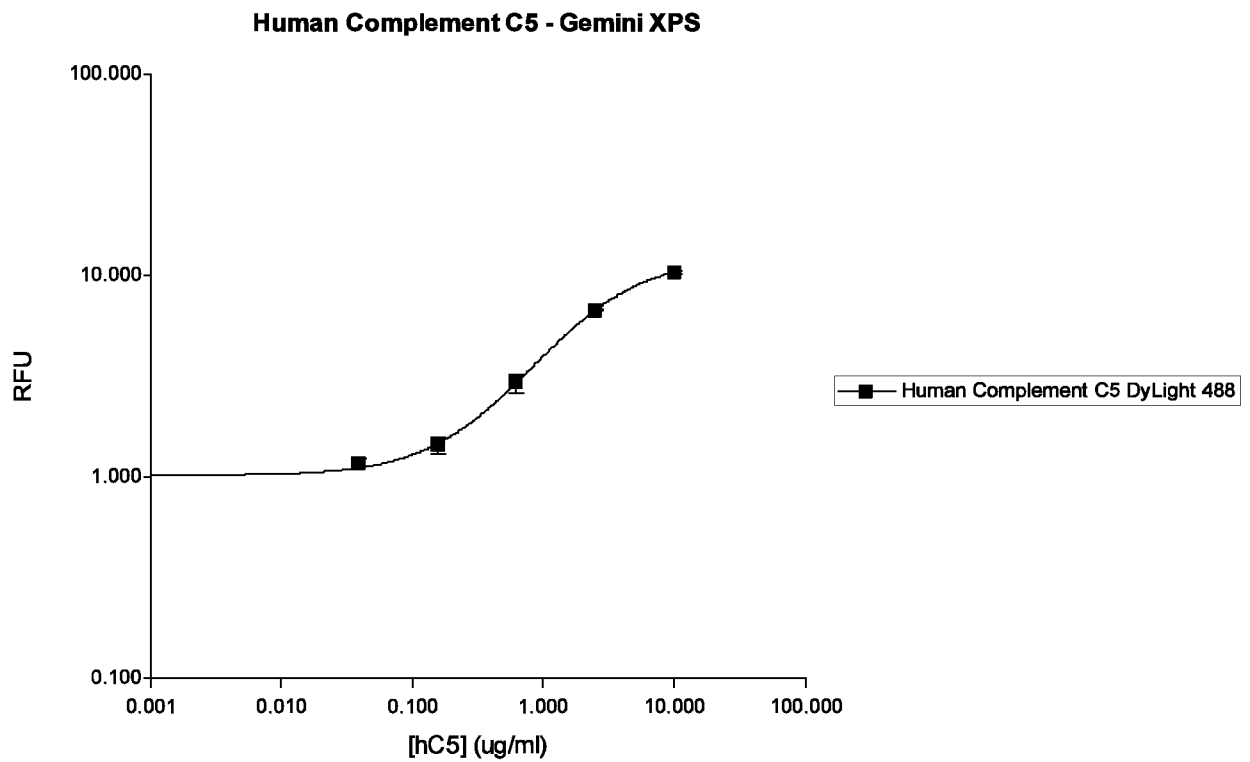
**Figure 25A**



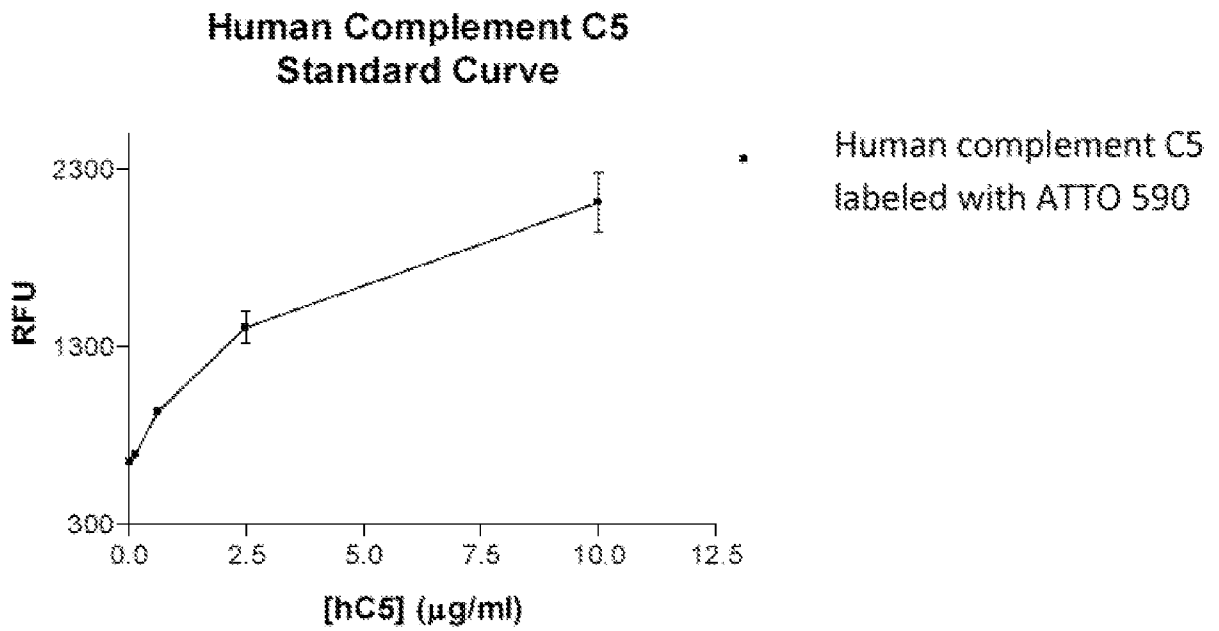
**Figure 25B**



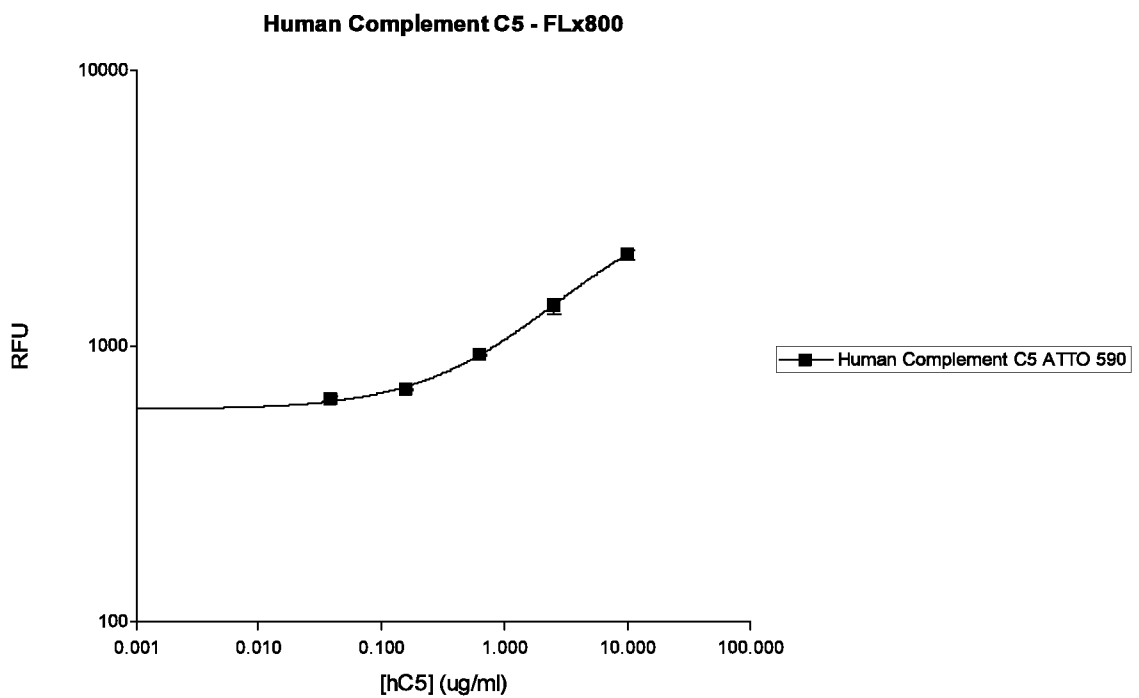
**Figure 26A**



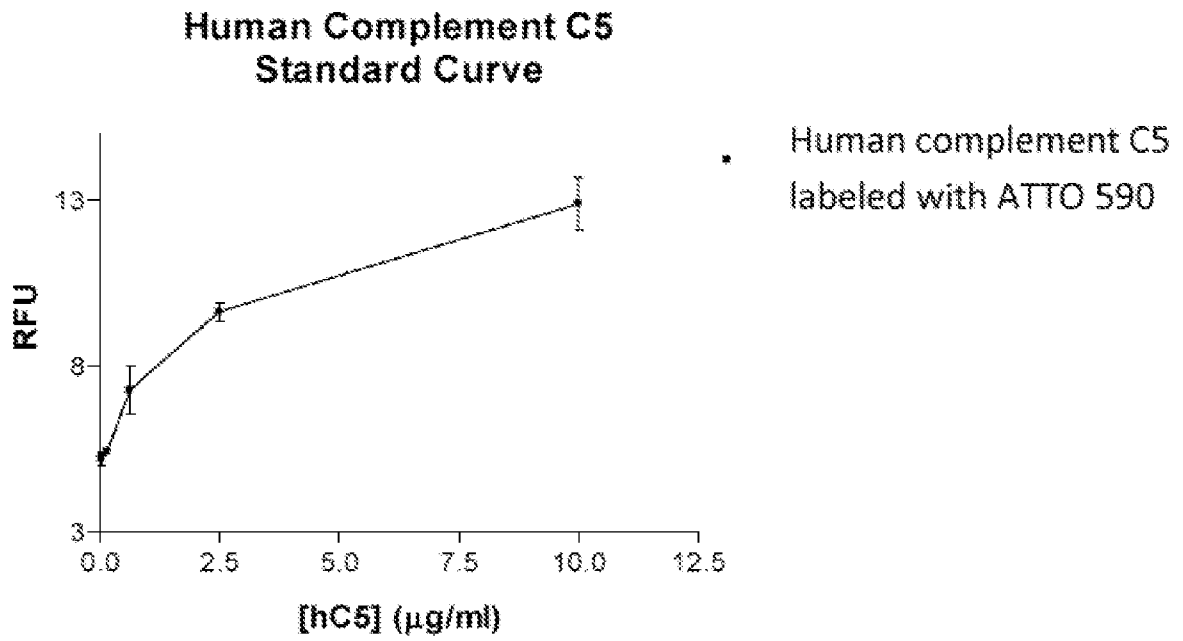
**Figure 26B**



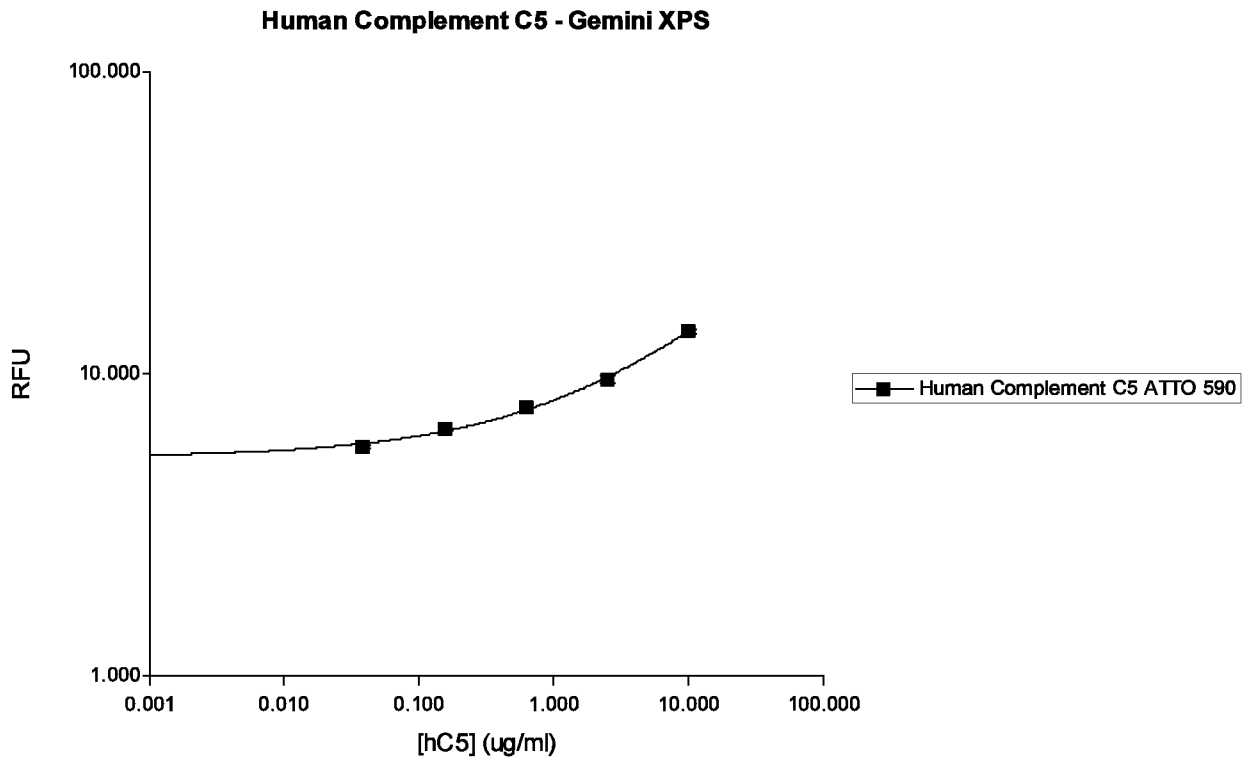
**Figure 27A**



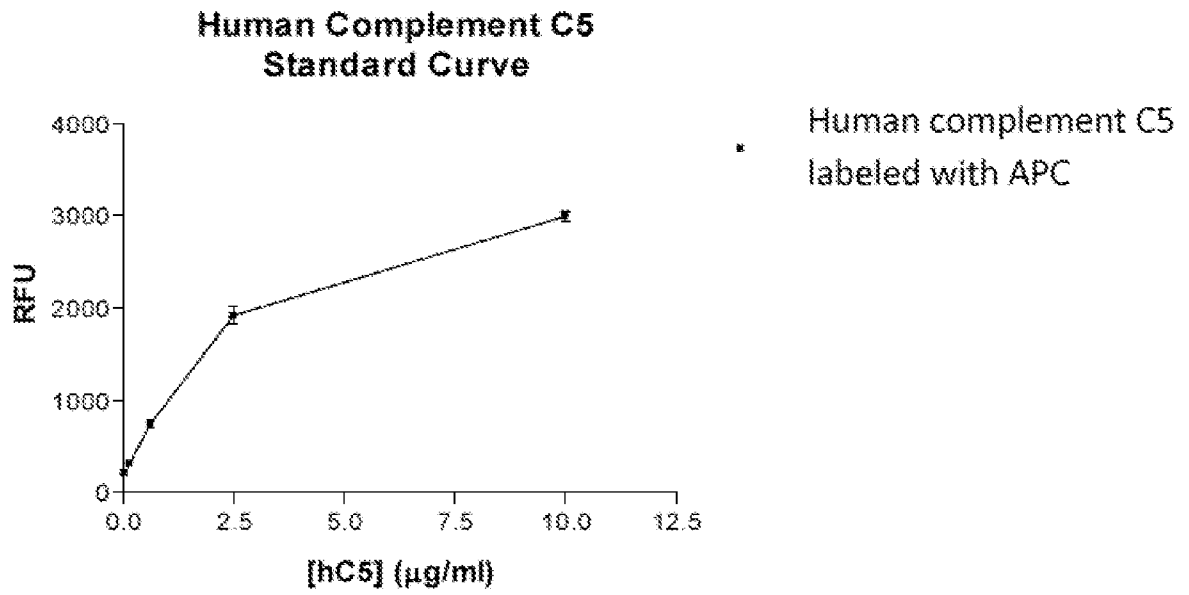
**Figure 27B**



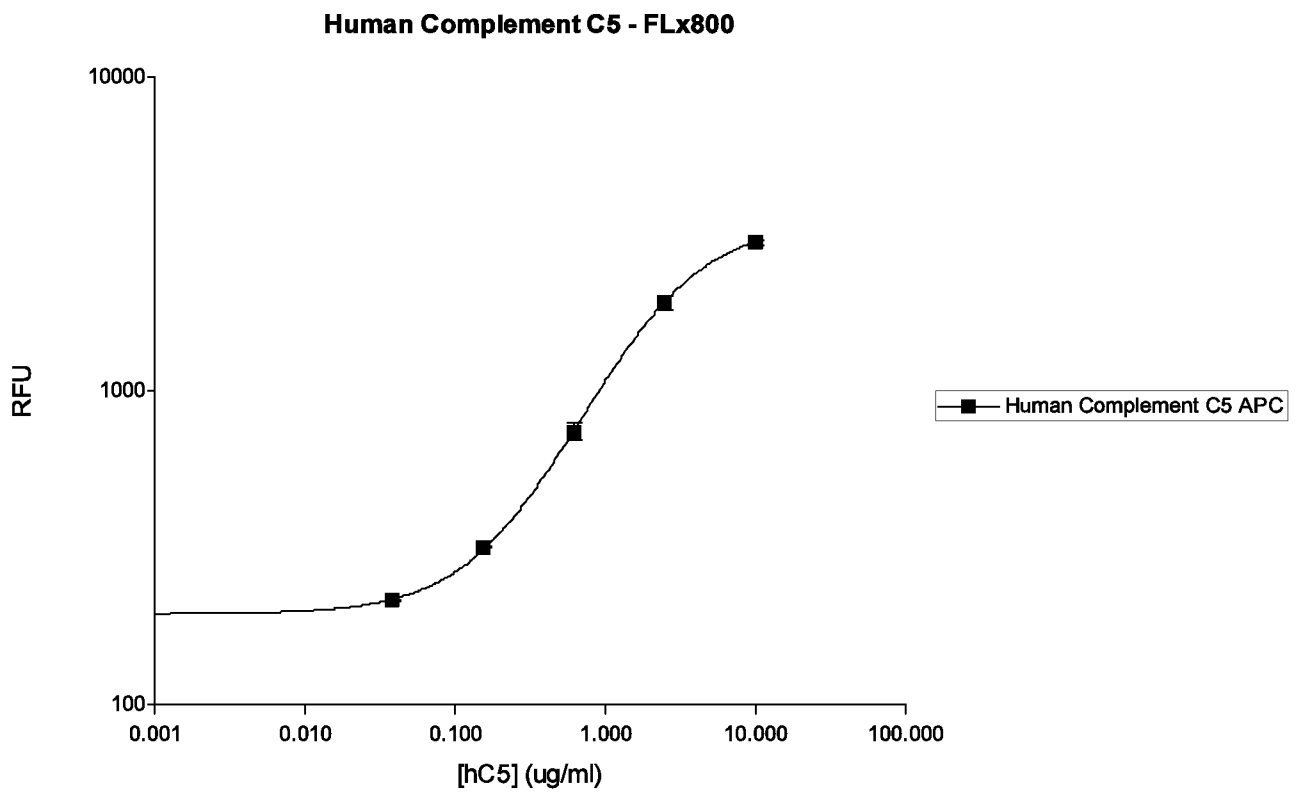
**Figure 28A**



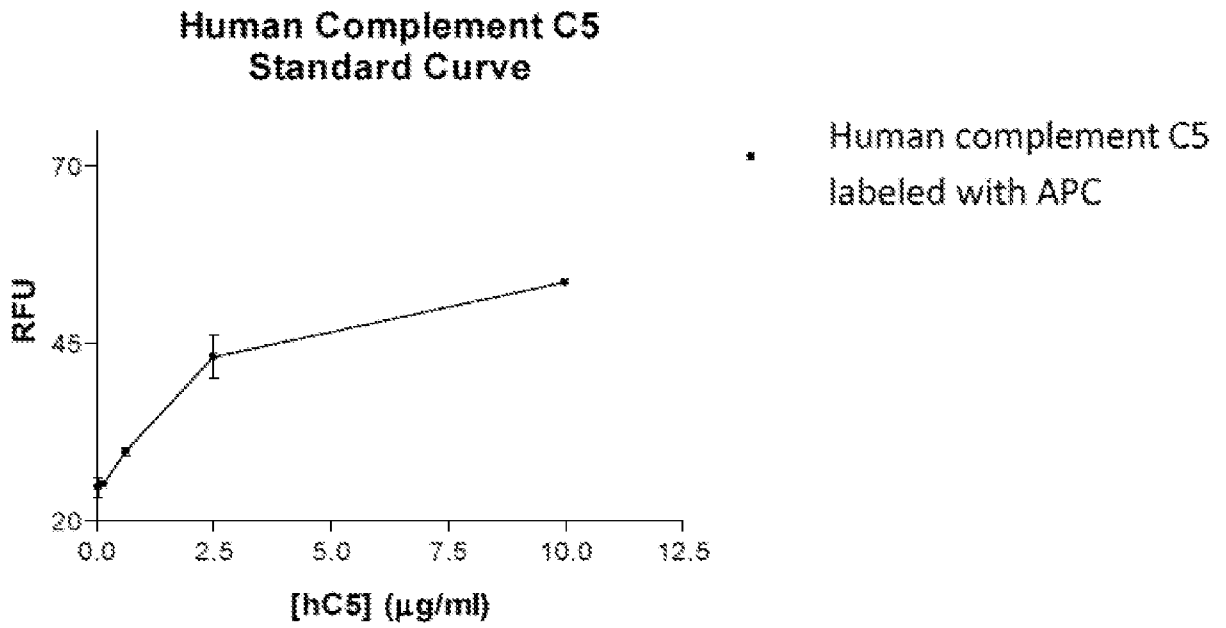
**Figure 28B**



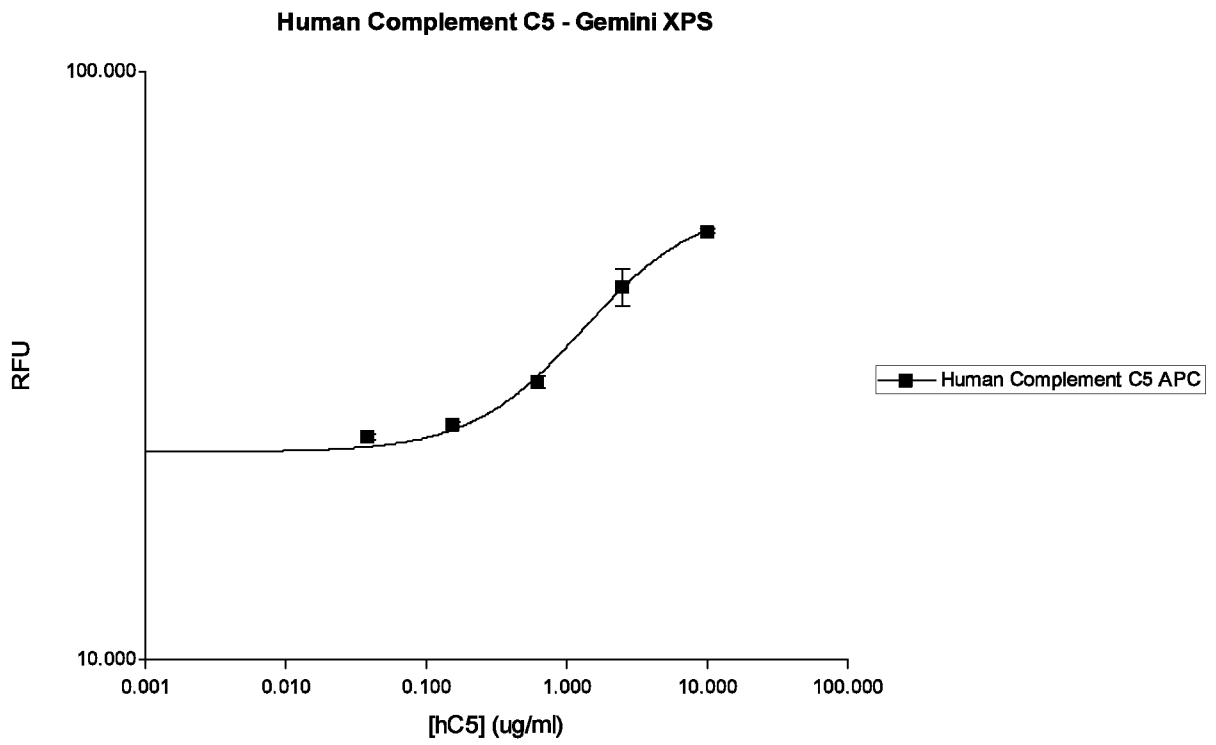
**Figure 29A**



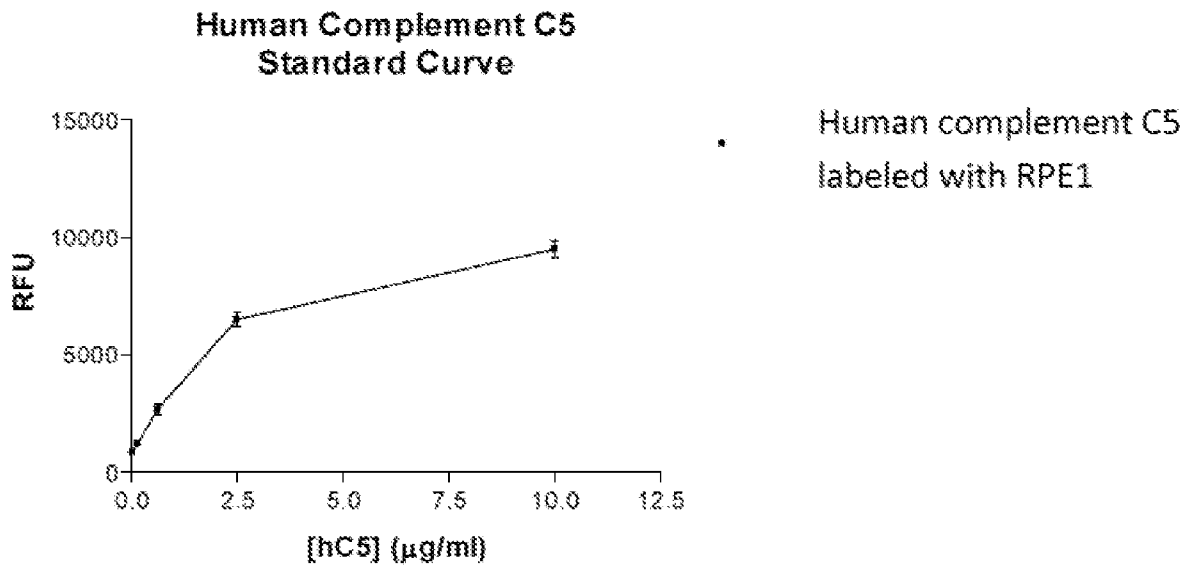
**Figure 29B**



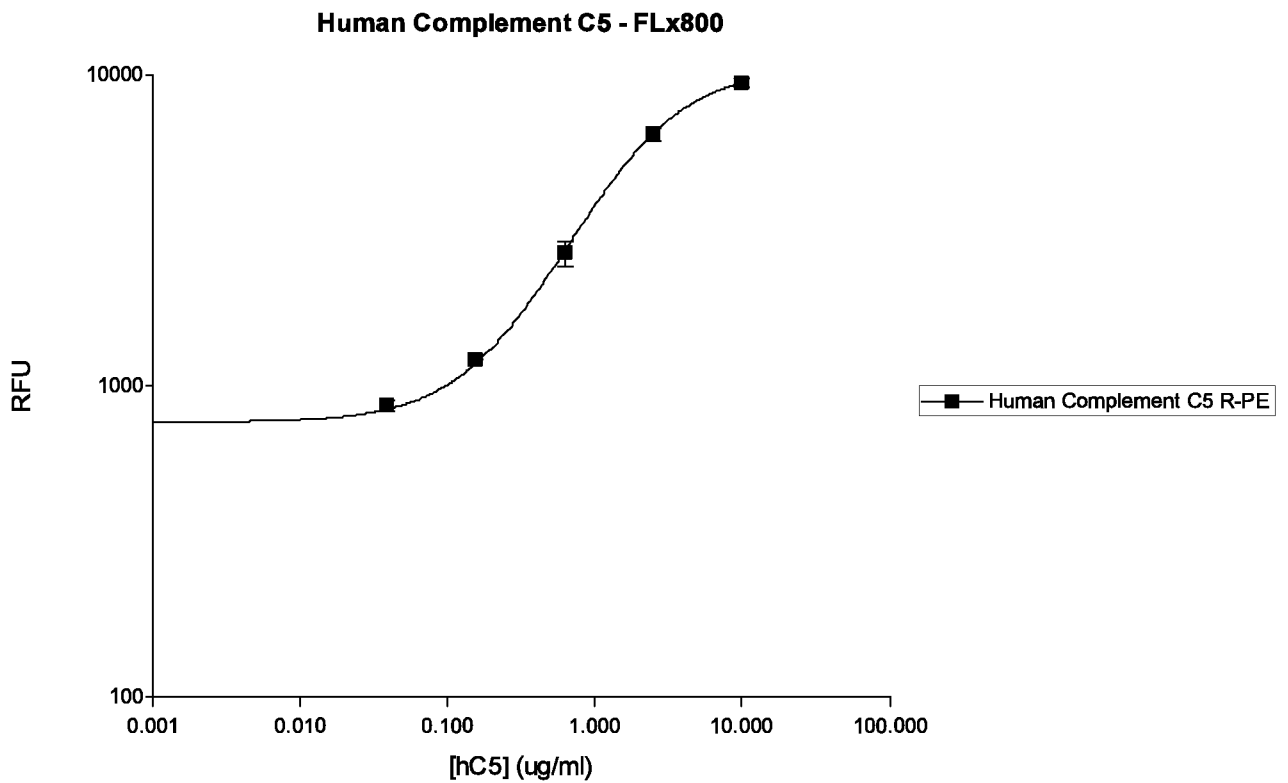
**Figure 30A**



**Figure 30B**

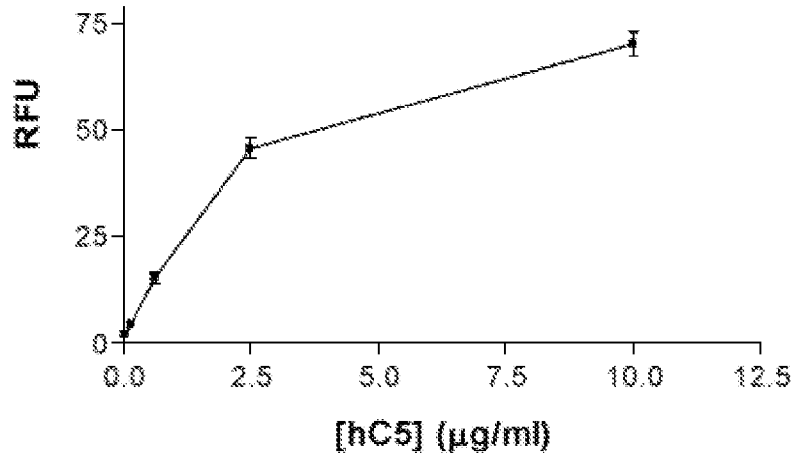


**Figure 31A**

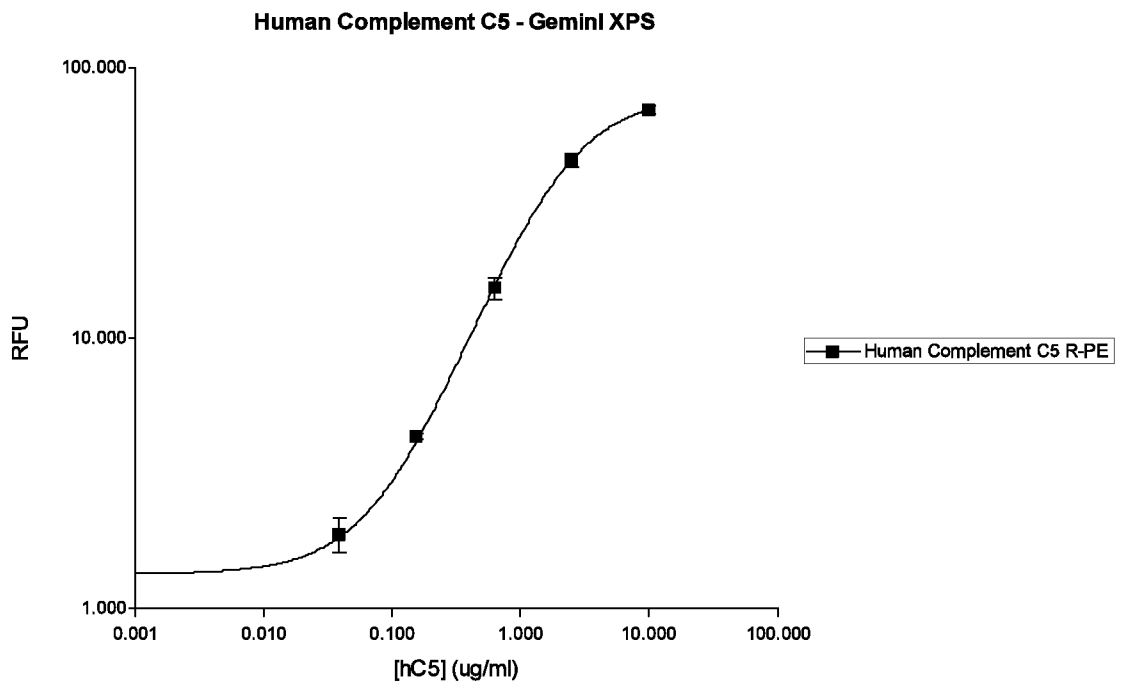


**Figure 31B**

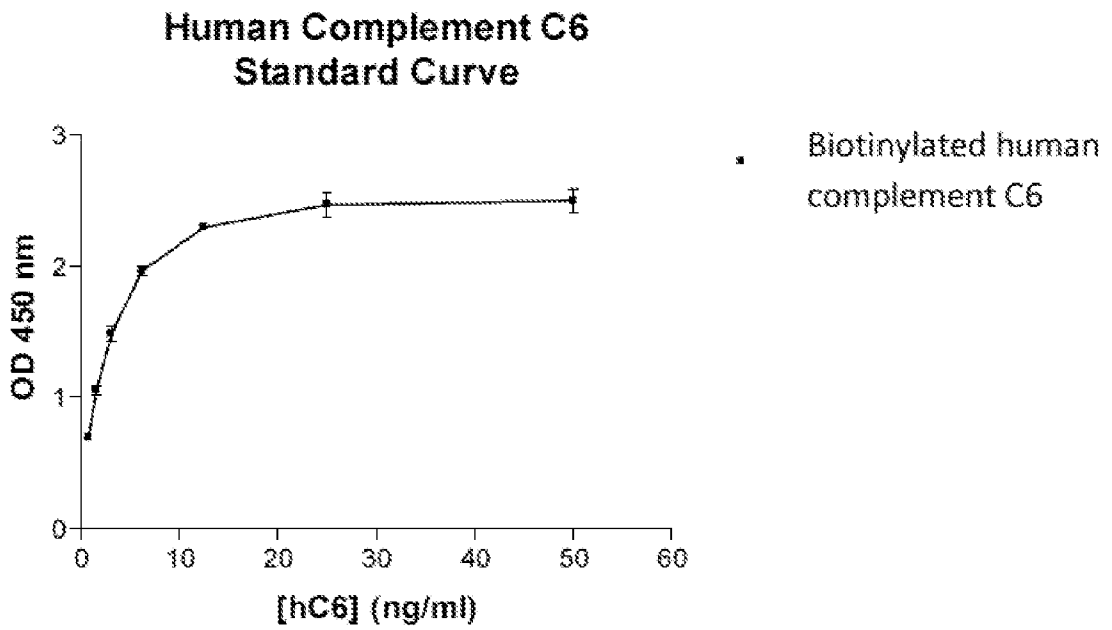
Human complement C5  
labeled with RPE1



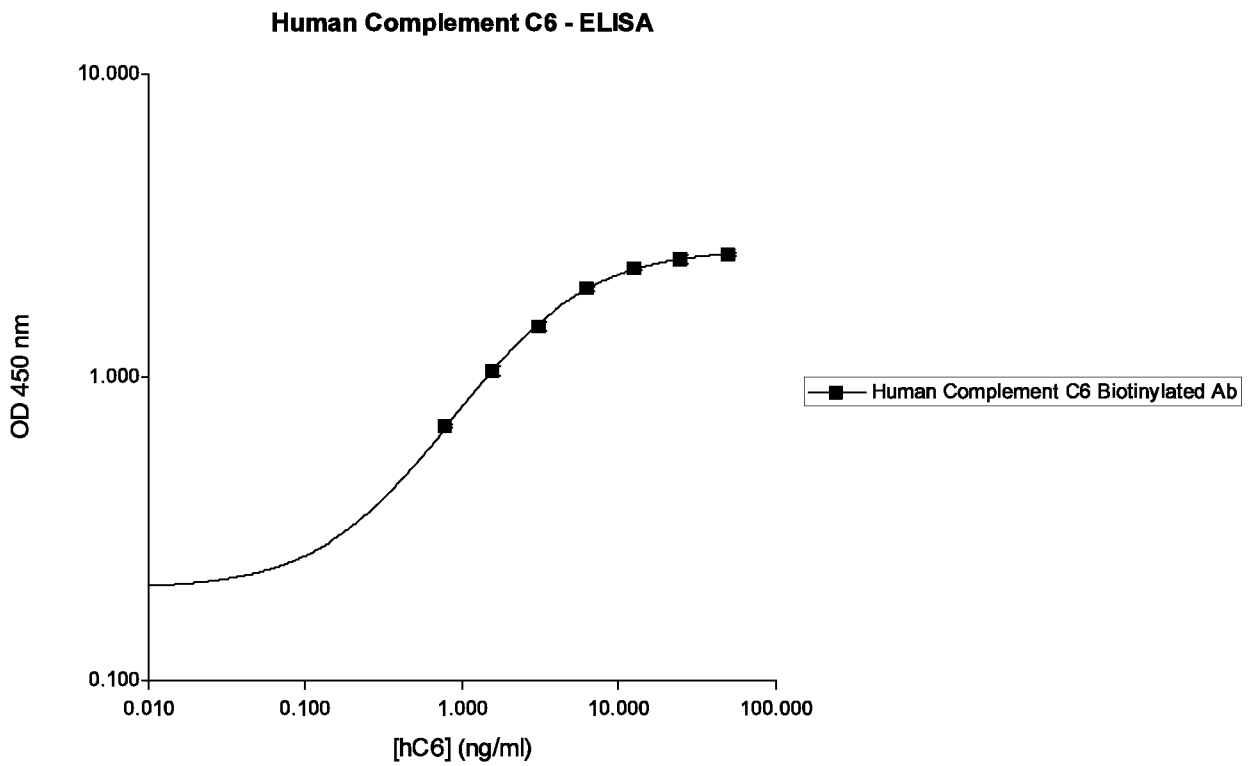
**Figure 32A**



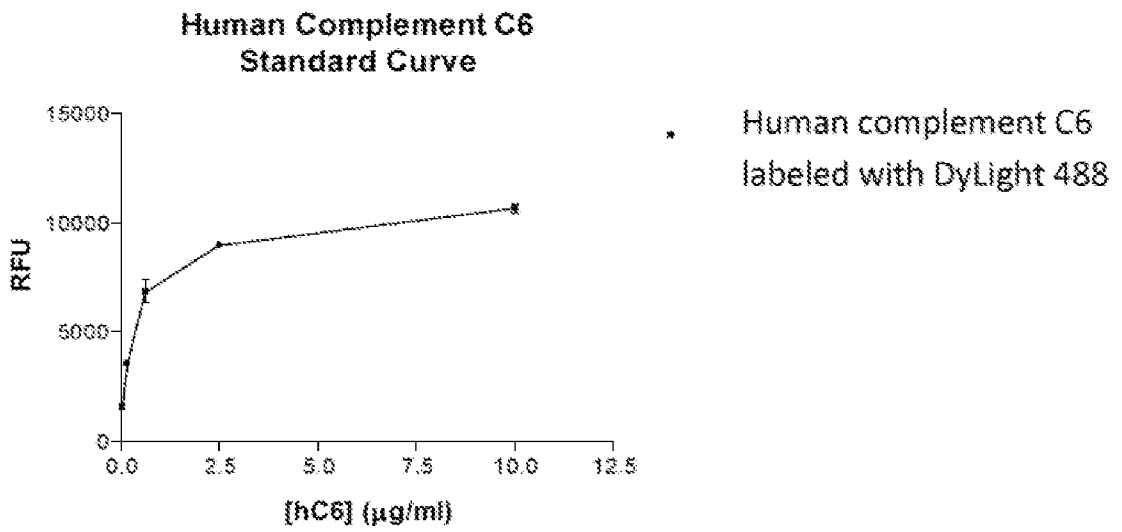
**Figure 32B**



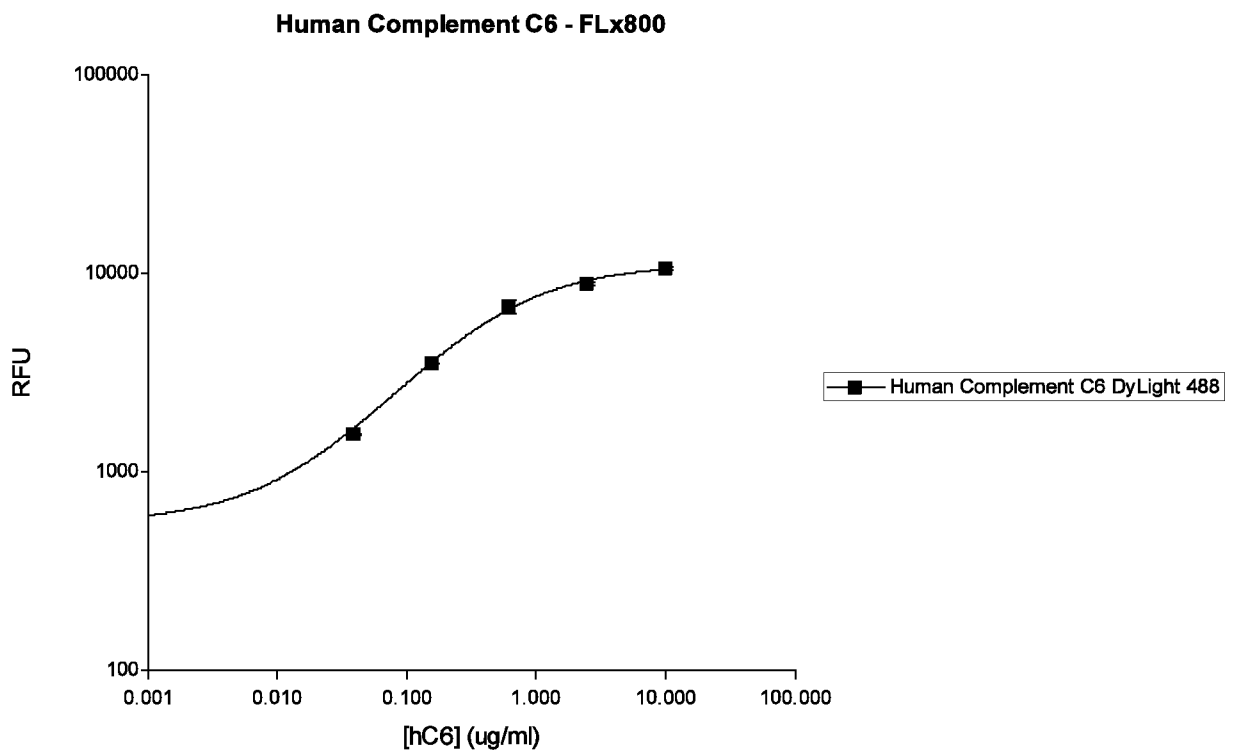
**Figure 33A**



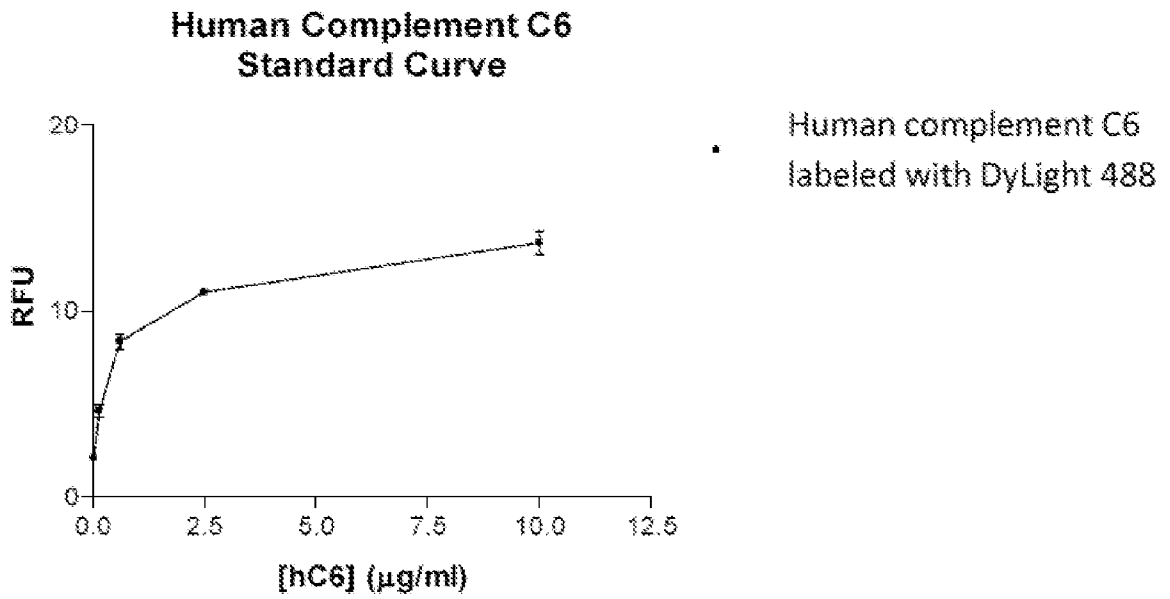
**Figure 33B**



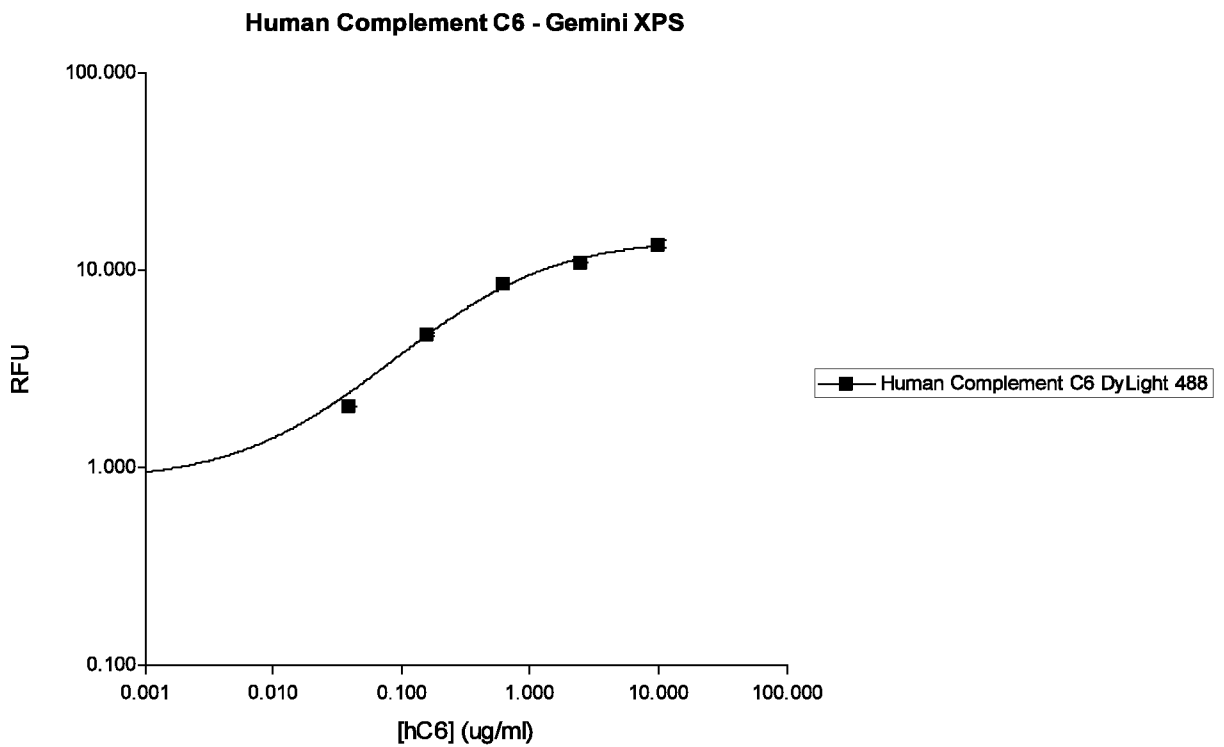
**Figure 34A**



**Figure 34B**

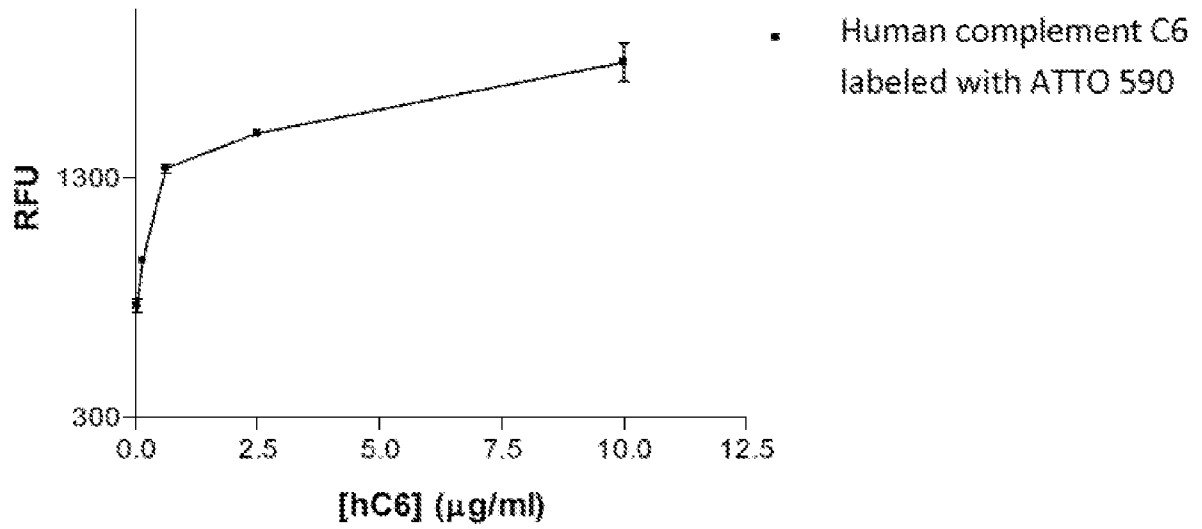


**Figure 35A**

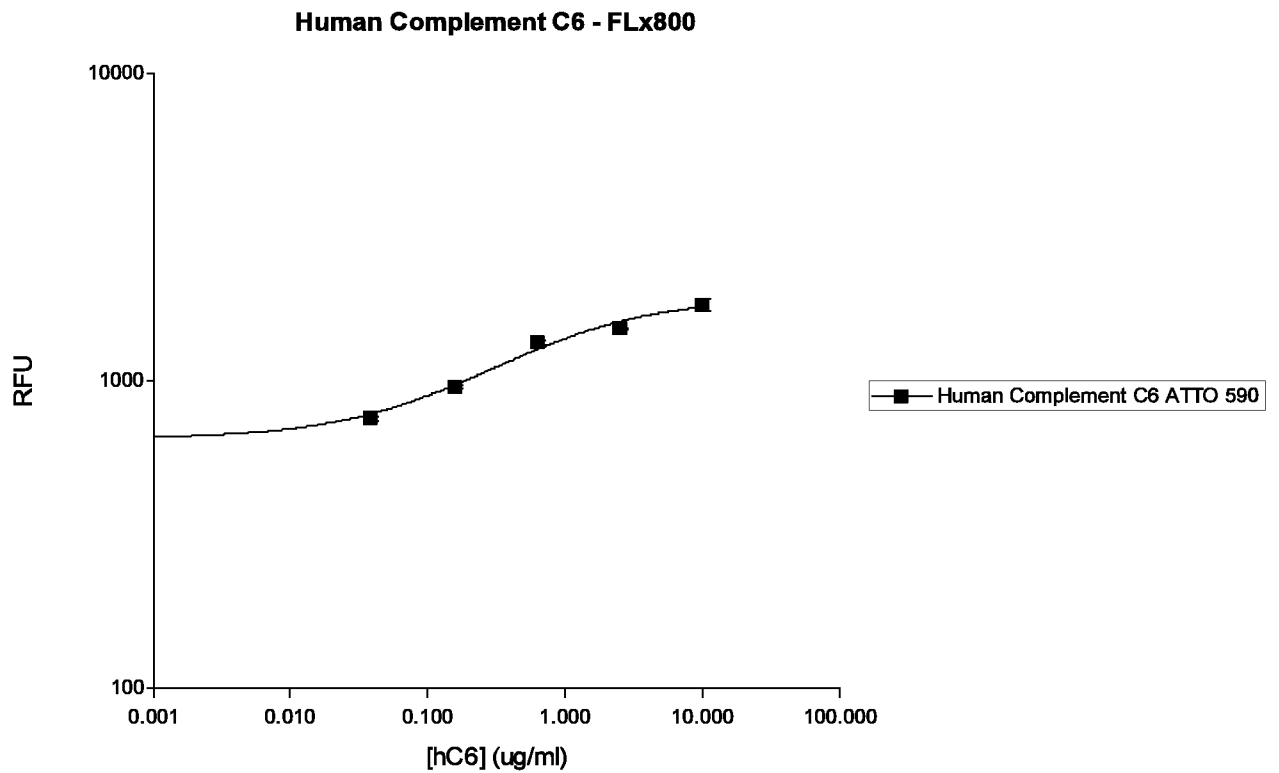


**Figure 35B**

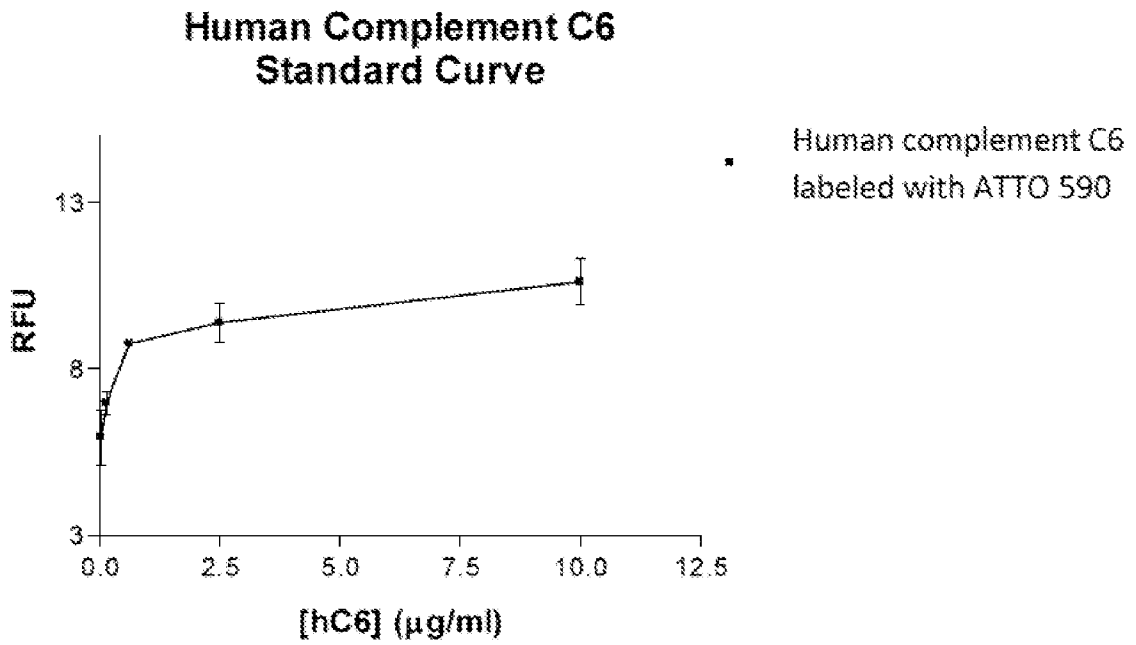
36/57



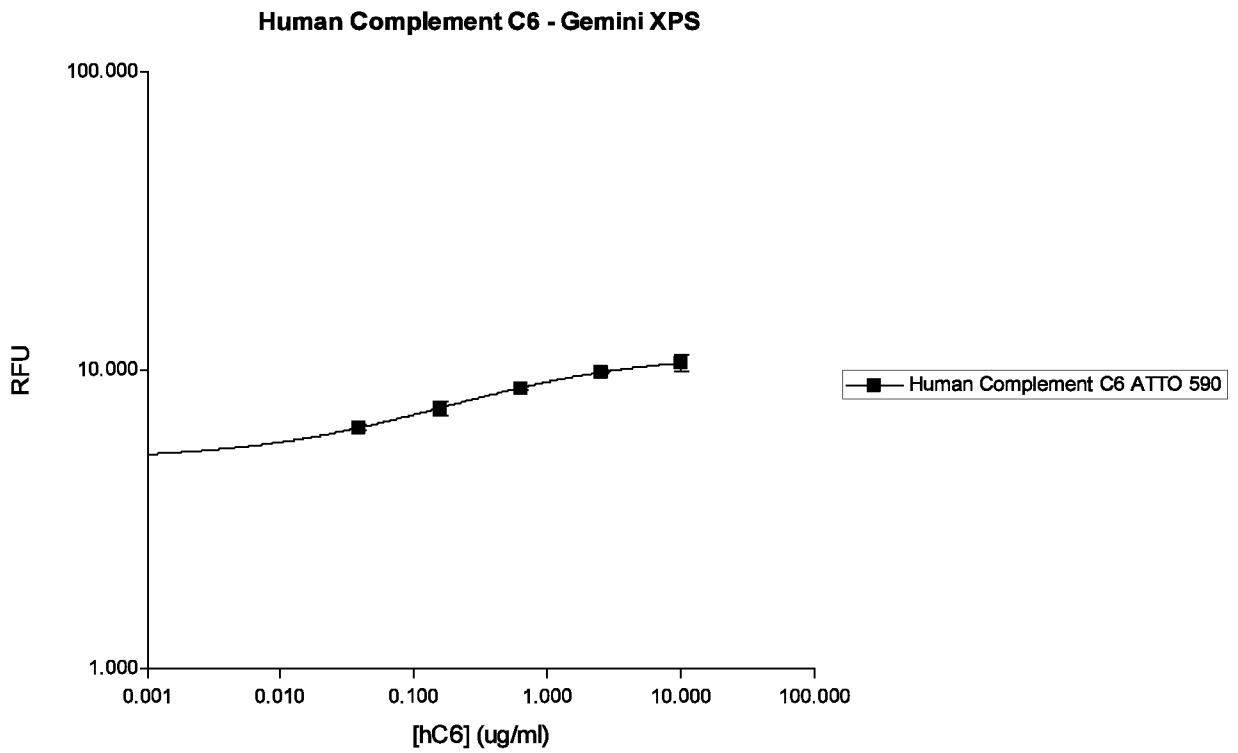
**Figure 36A**



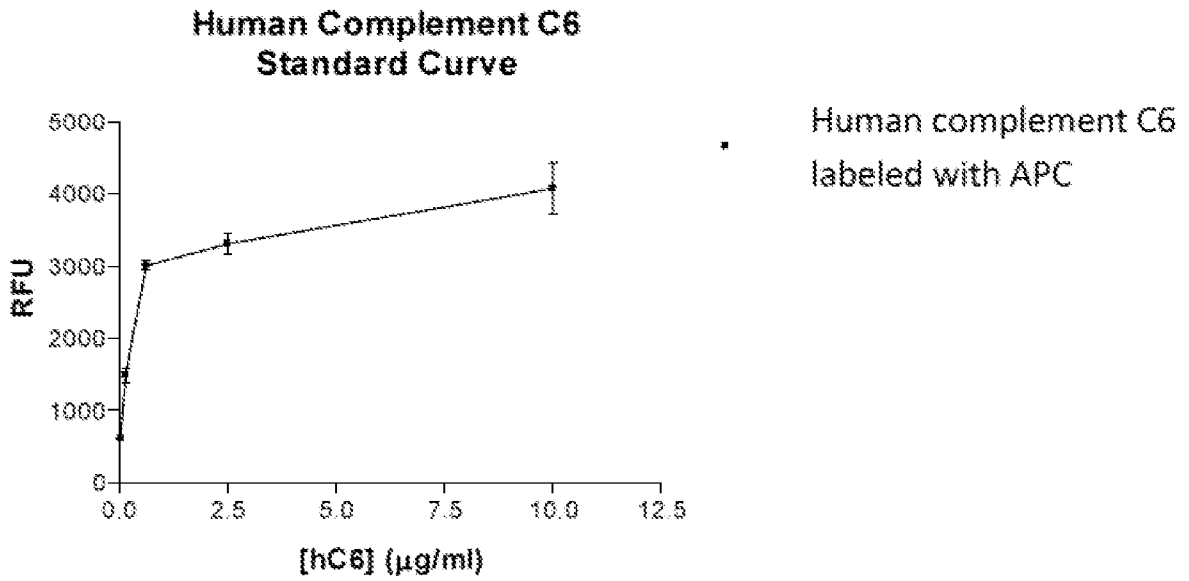
**Figure 36B**



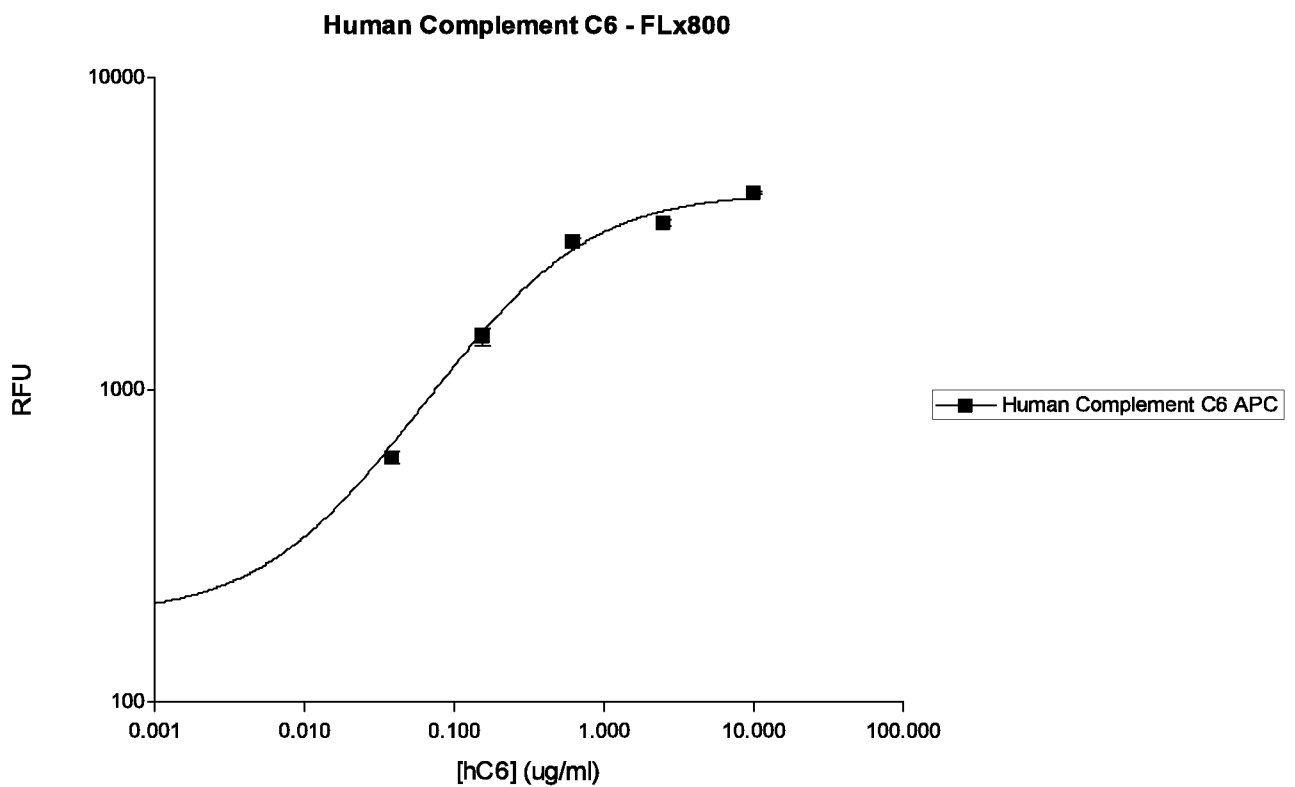
**Figure 37A**



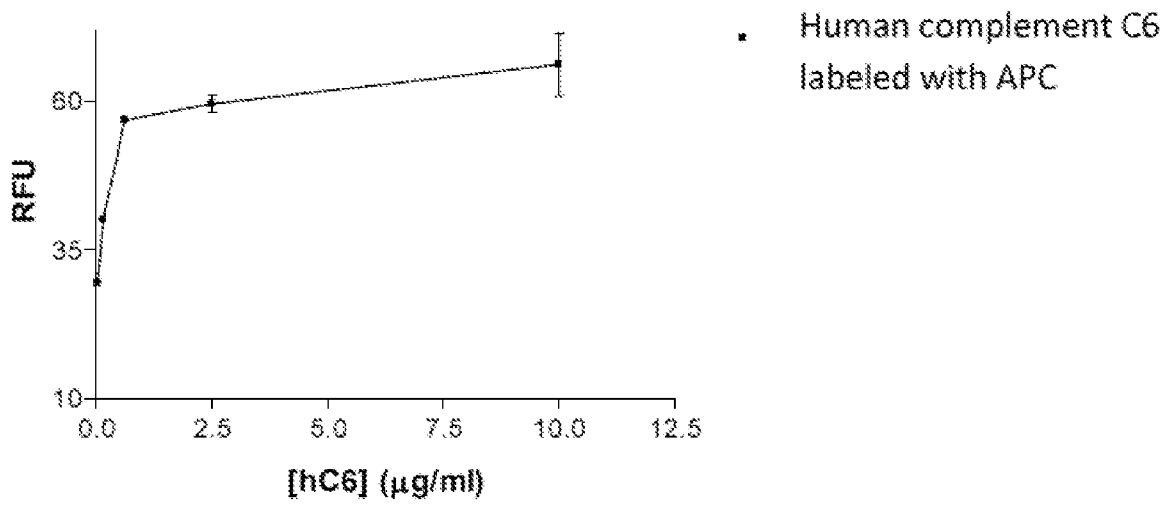
**Figure 37B**



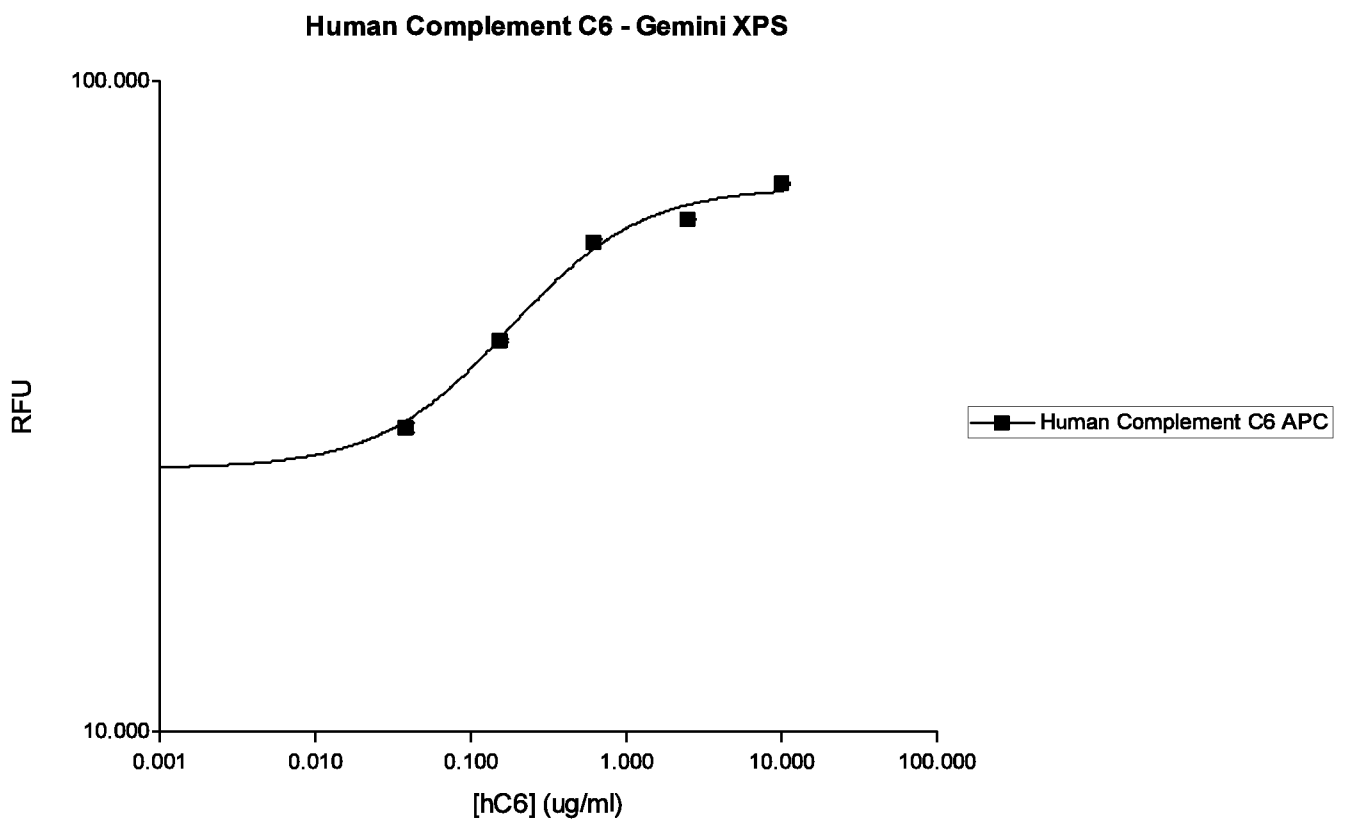
**Figure 38A**



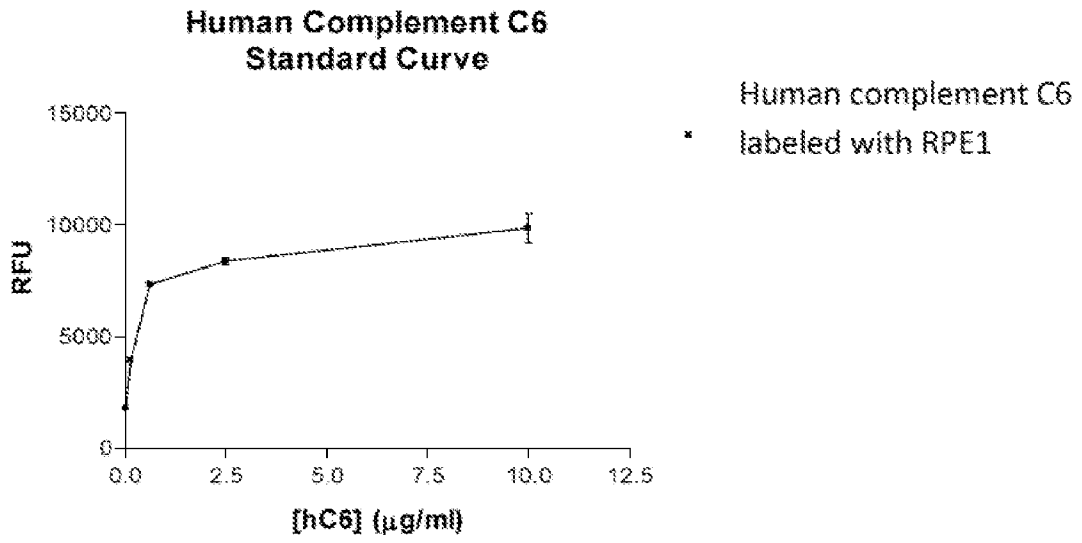
**Figure 38B**



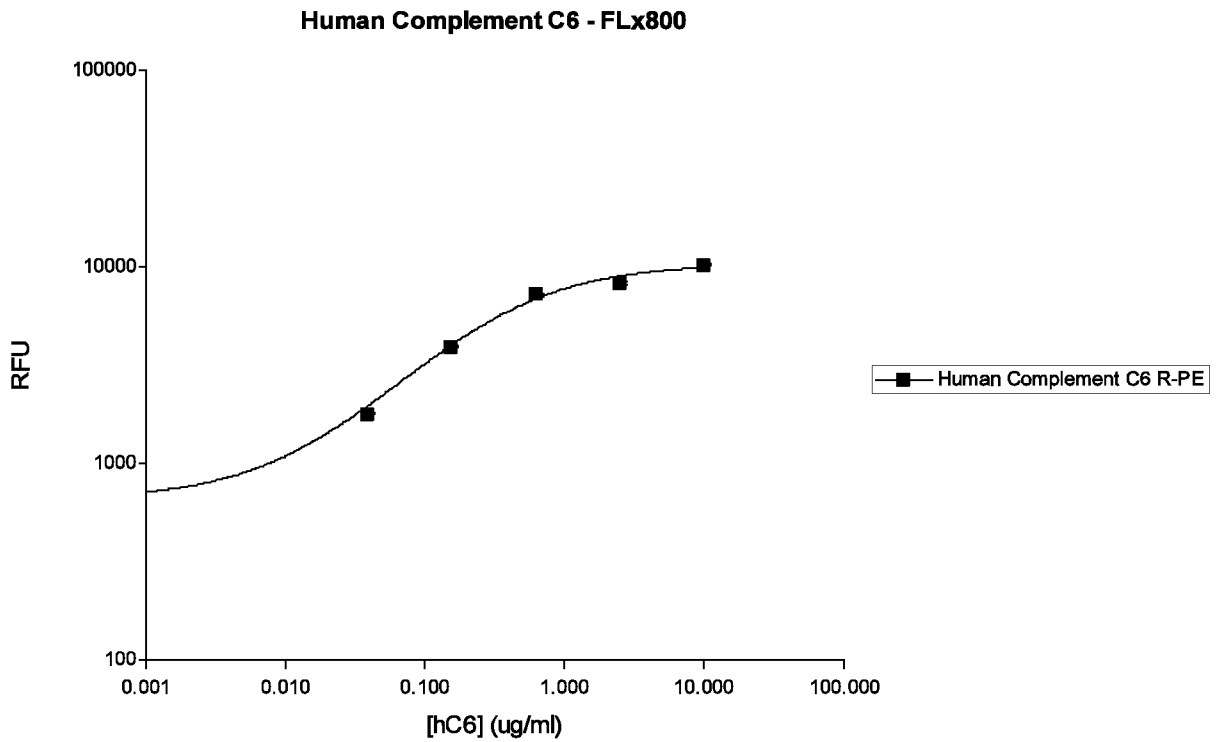
**Figure 39A**



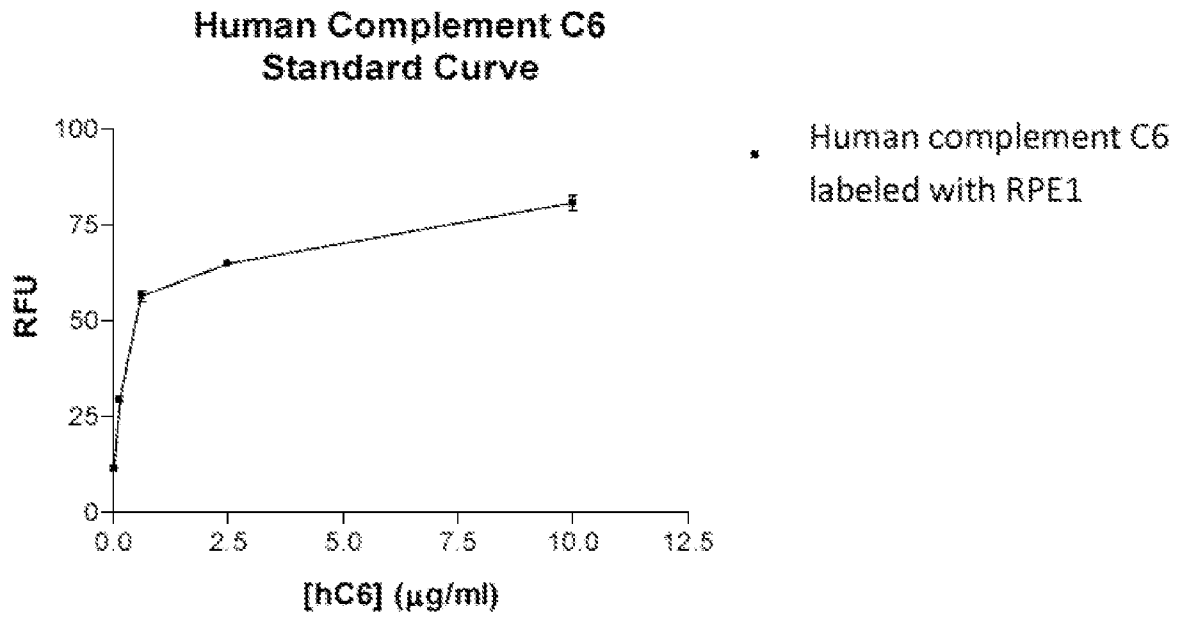
**Figure 39B**



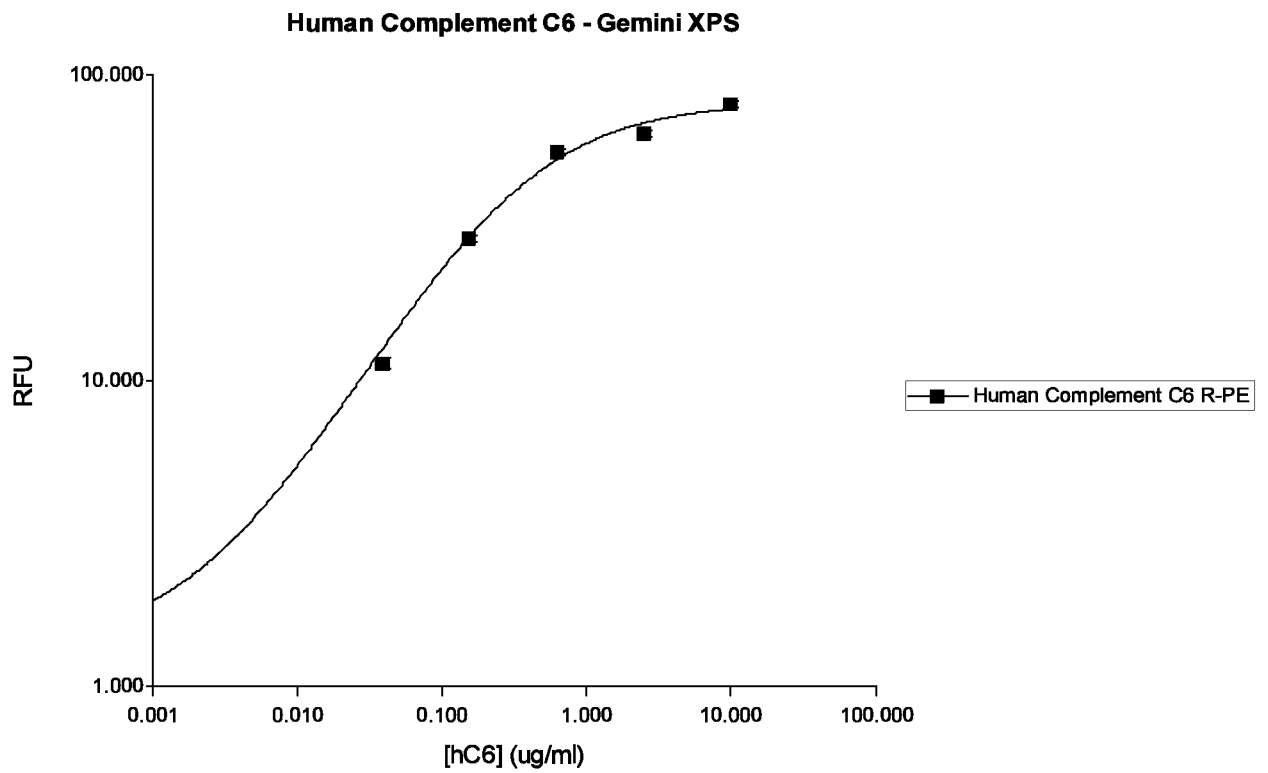
# Figure 40A



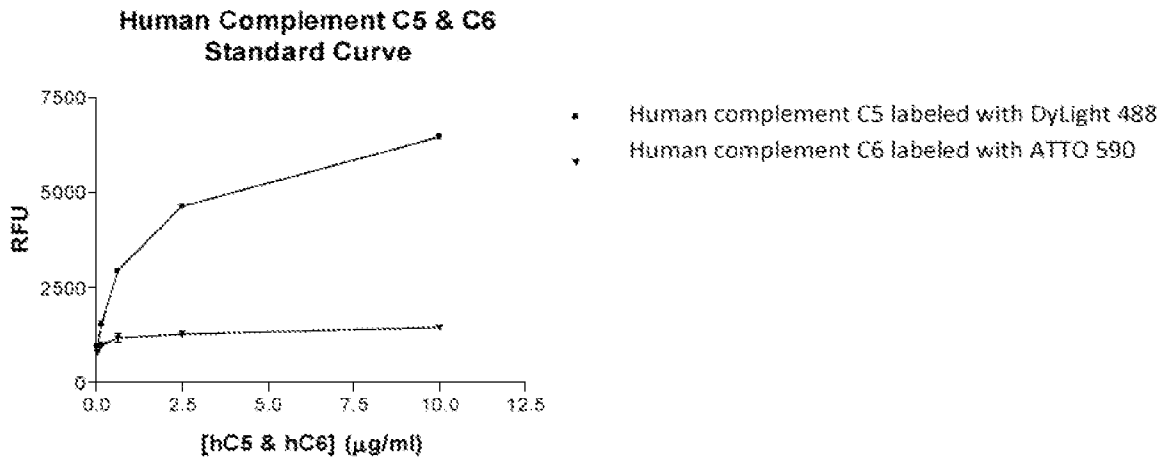
# Figure 40B



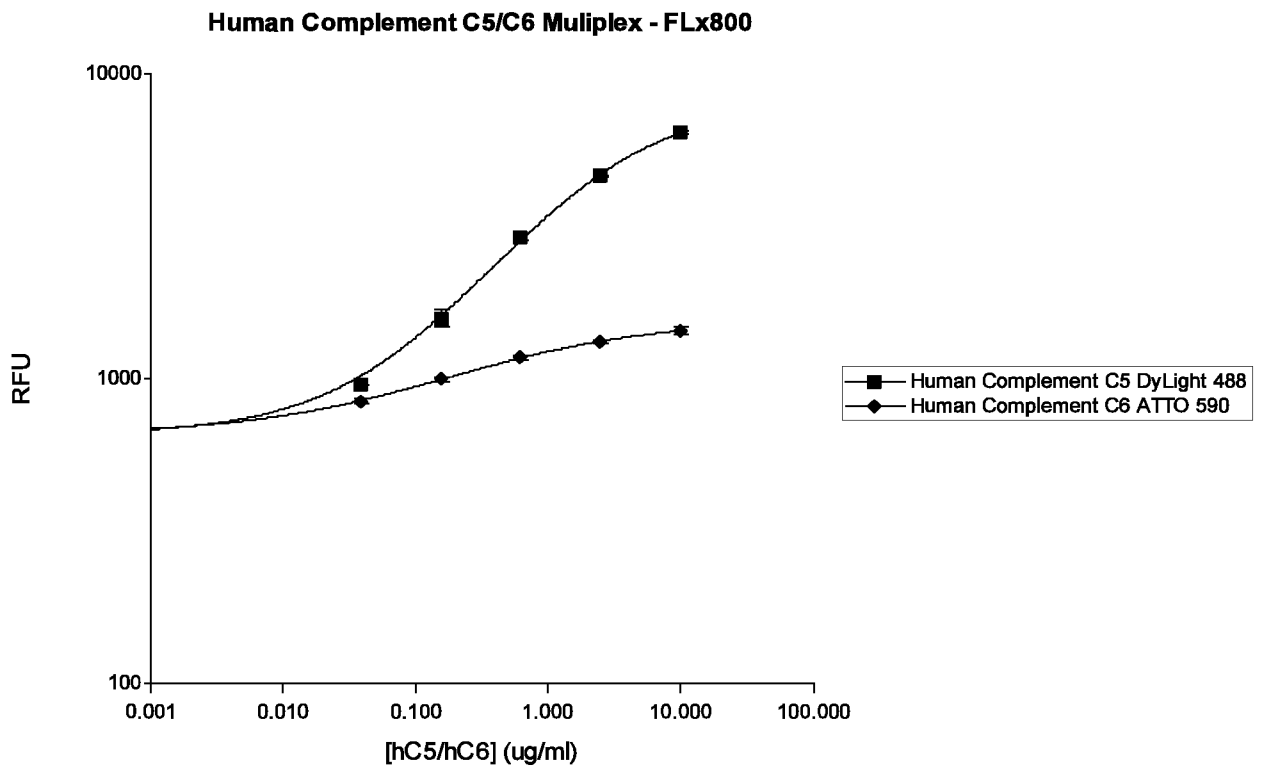
**Figure 41A**



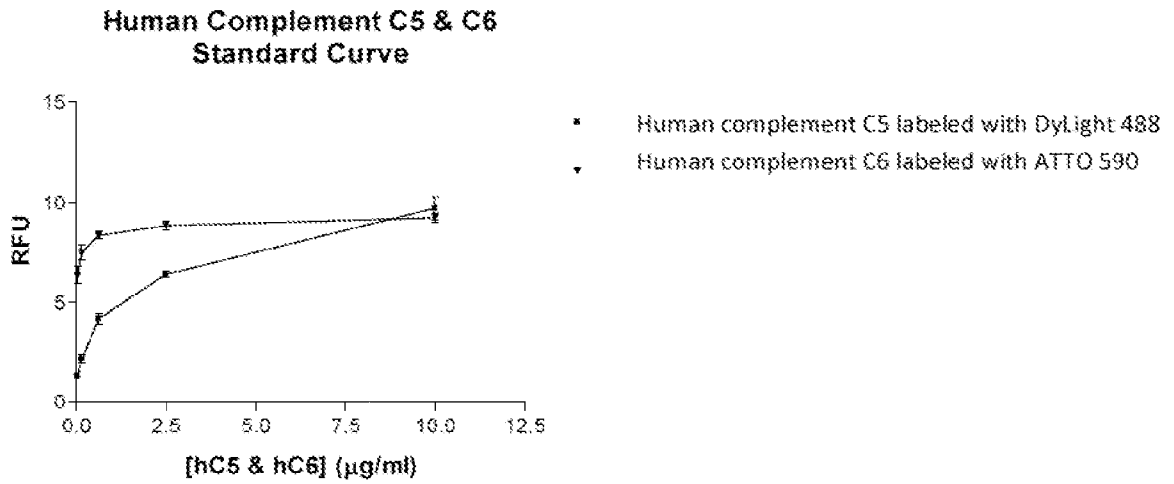
**Figure 41B**



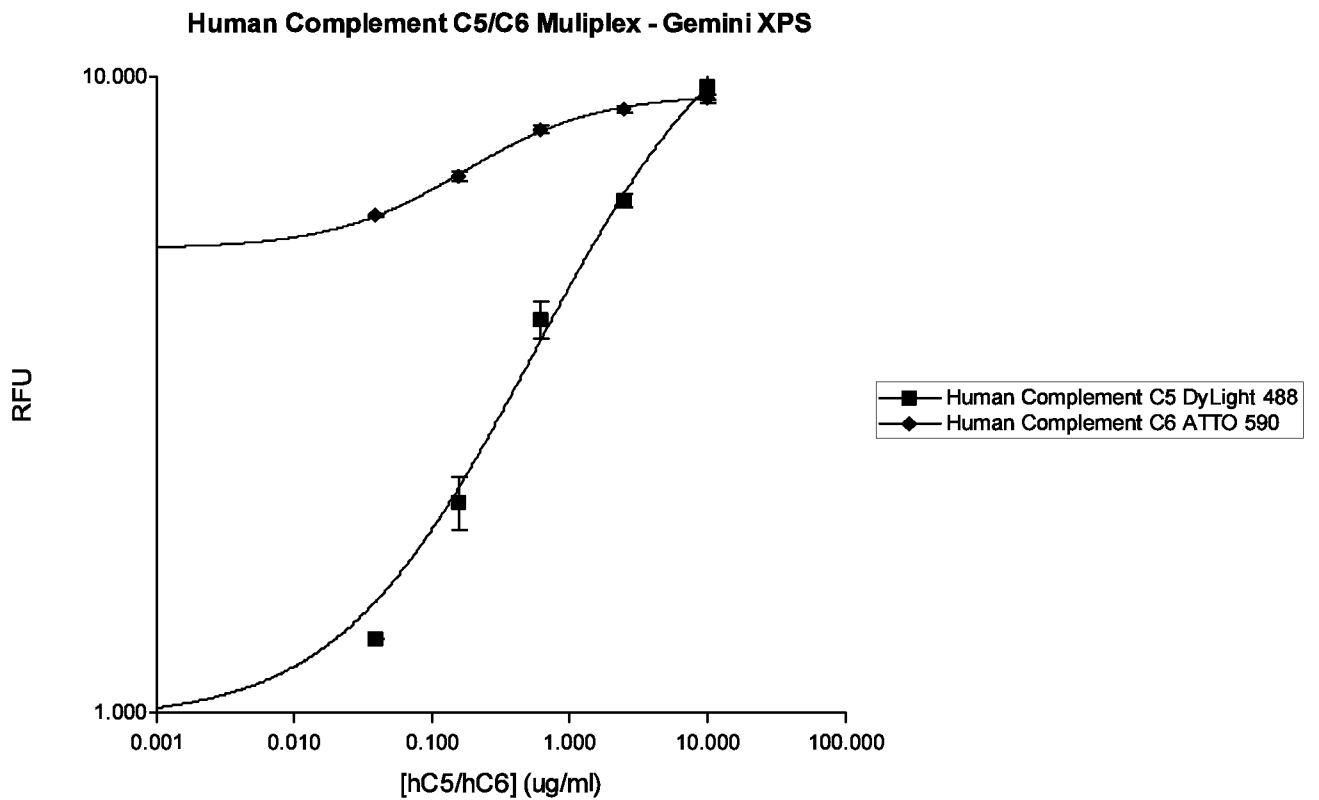
**Figure 42A**



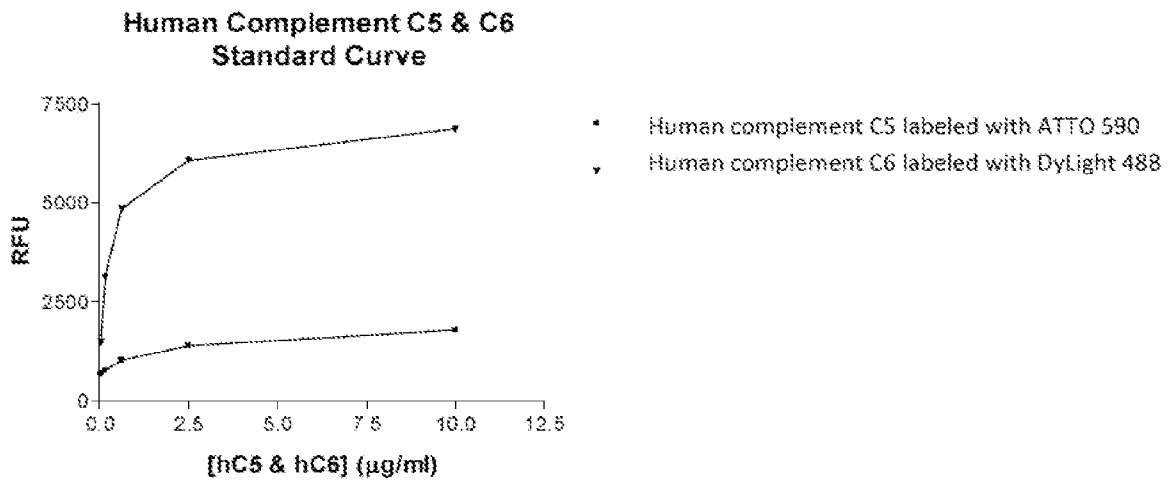
**Figure 42B**



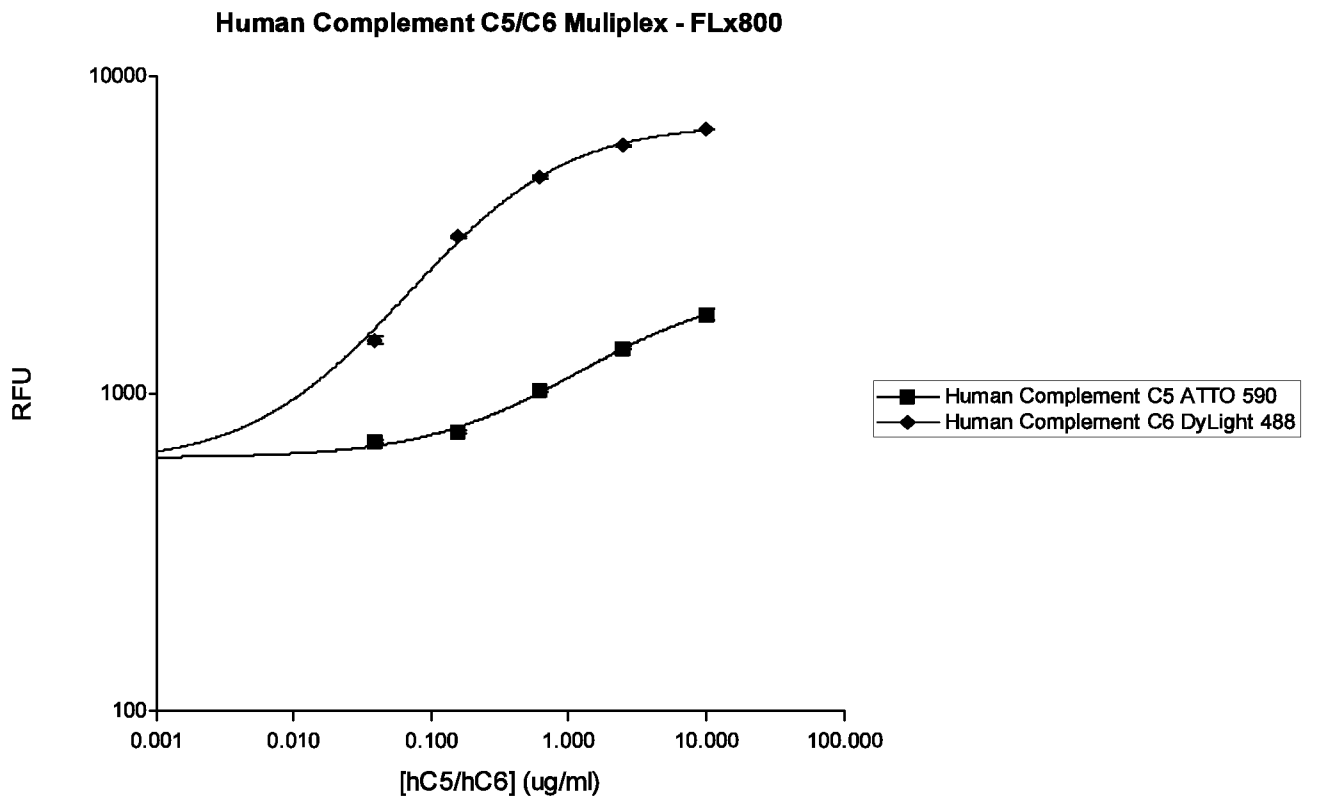
**Figure 43A**



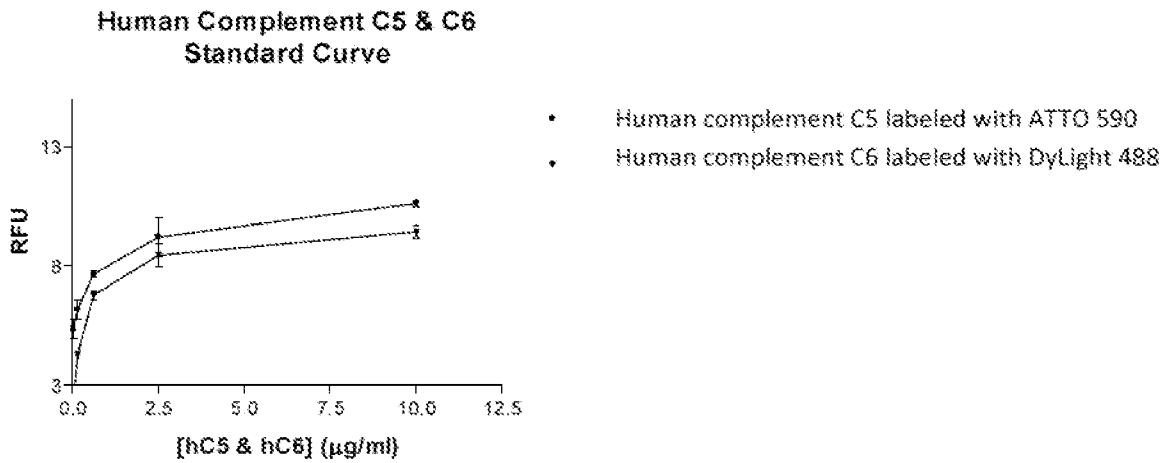
**Figure 43B**



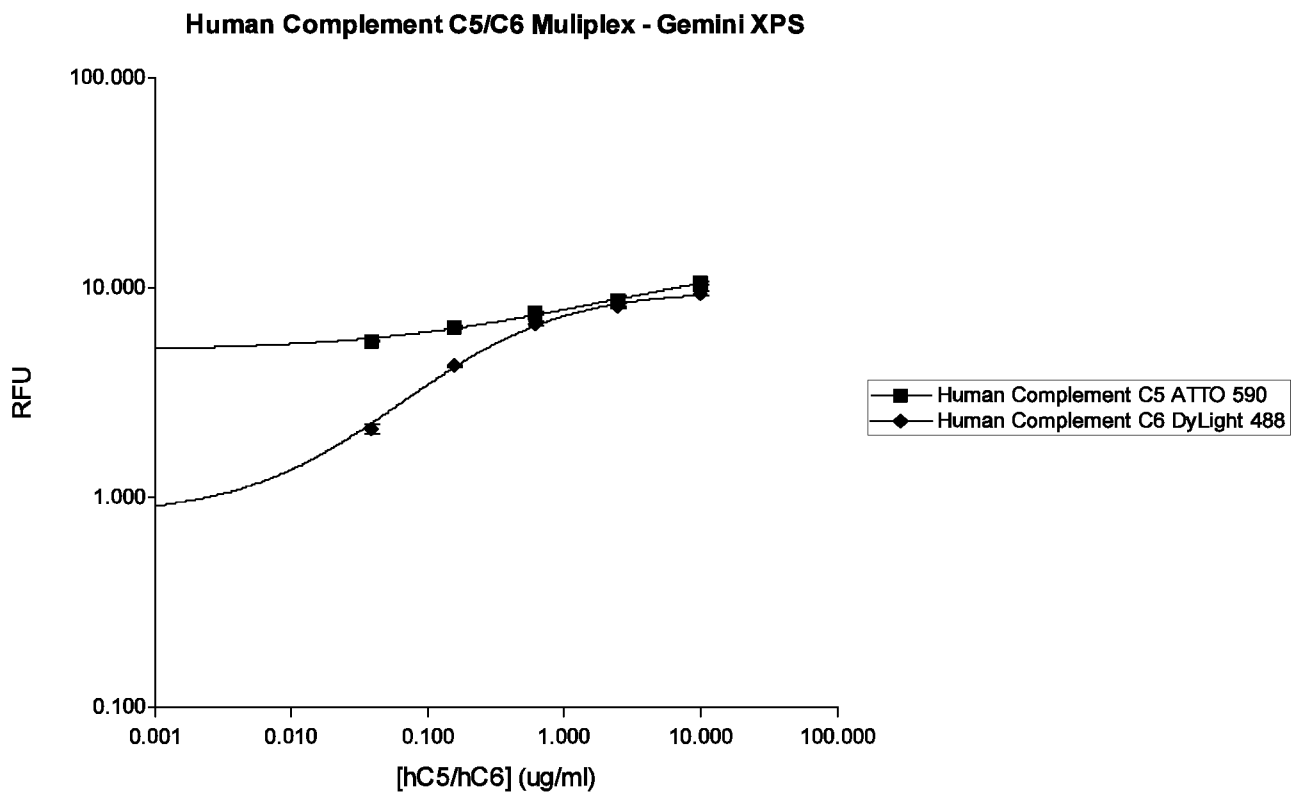
## Figure 44A



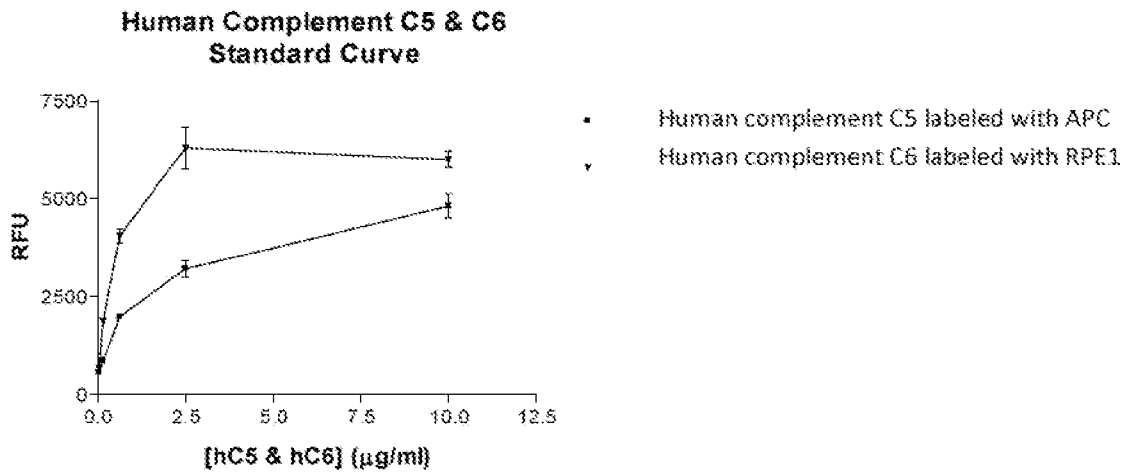
## Figure 44B



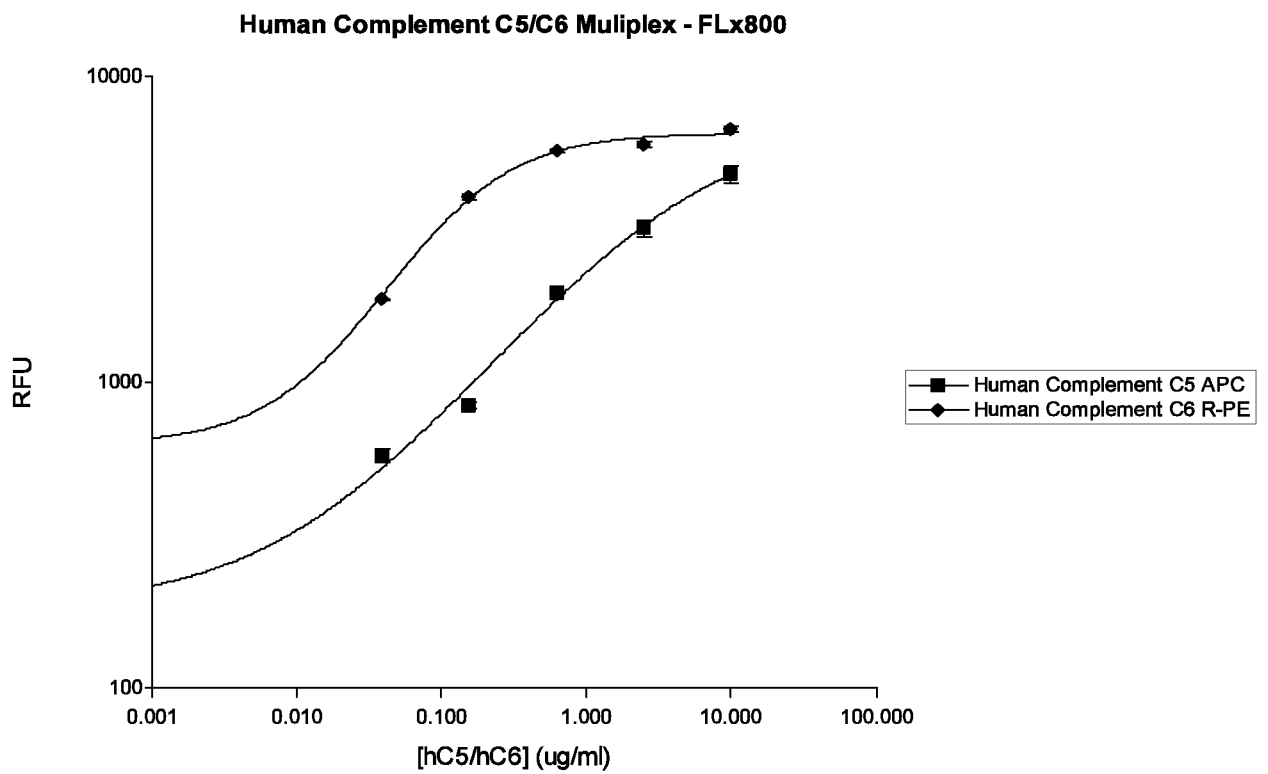
**Figure 45A**



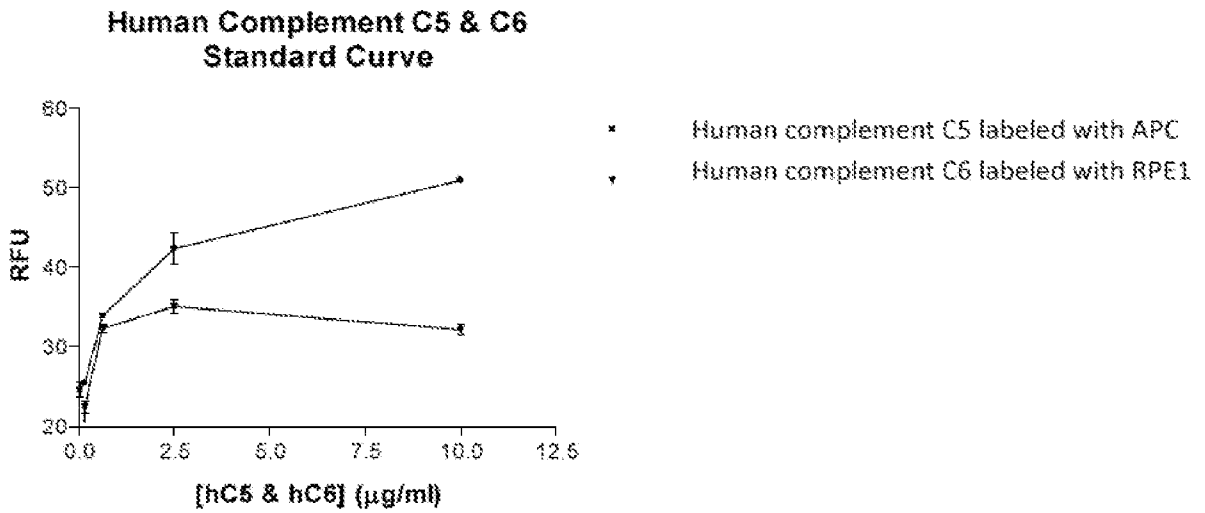
**Figure 45B**



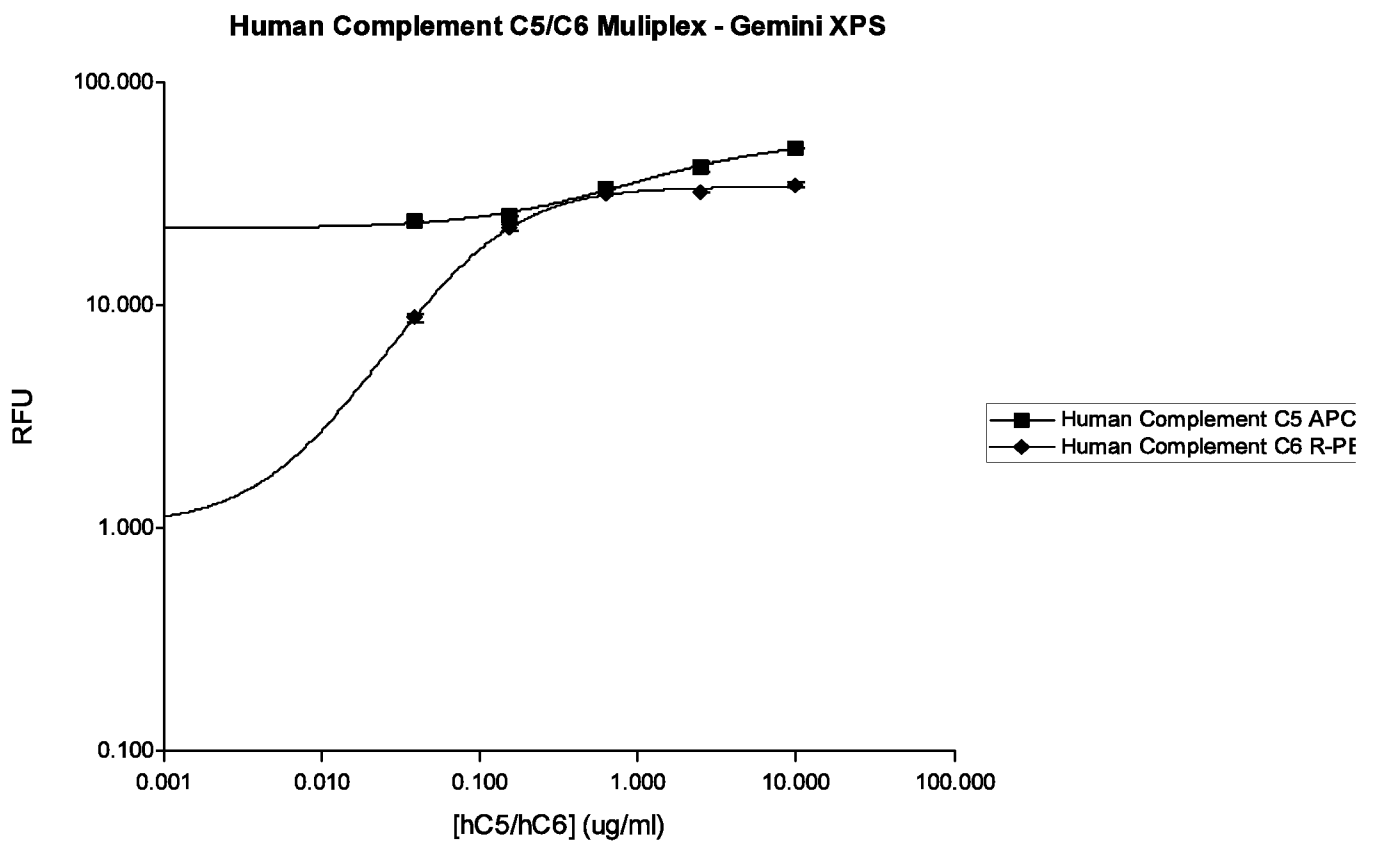
## Figure 46A



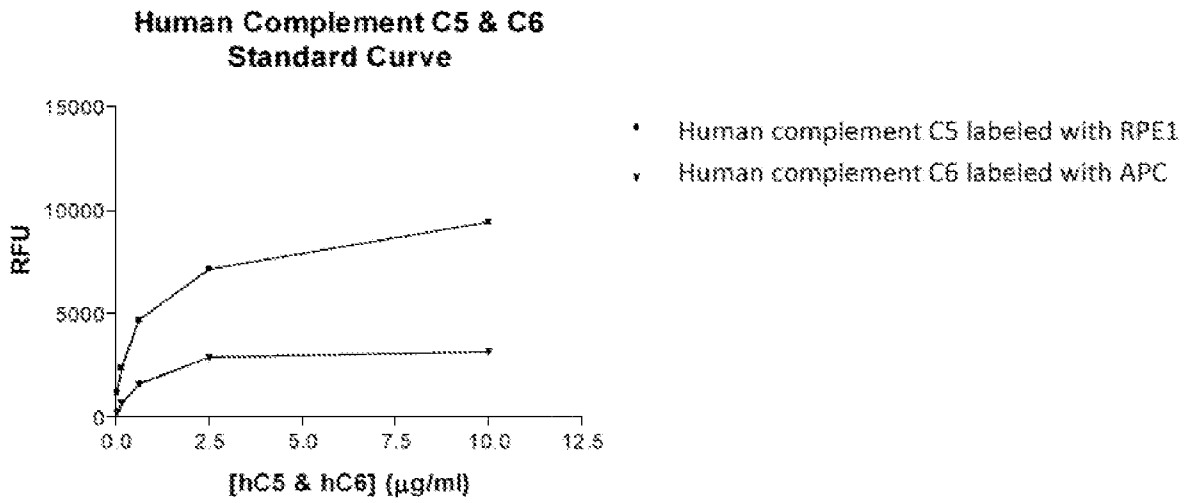
## Figure 46B



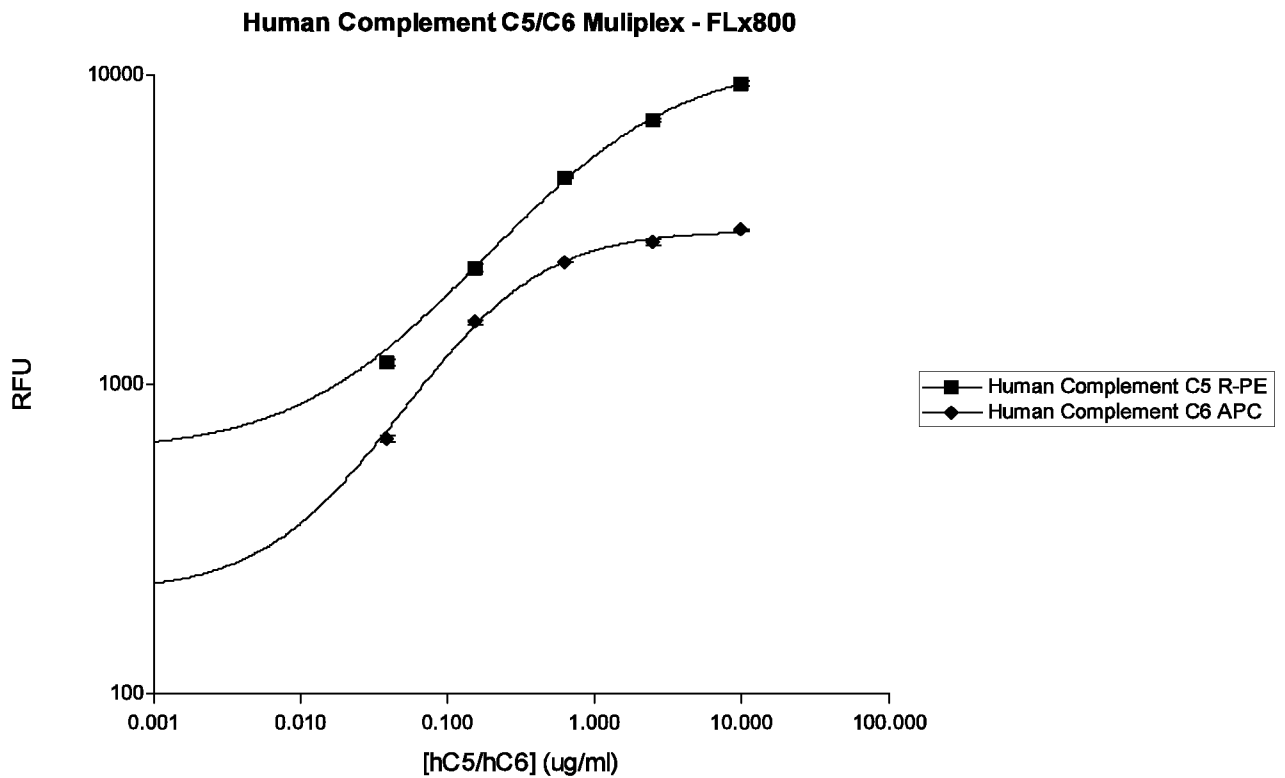
**Figure 47A**



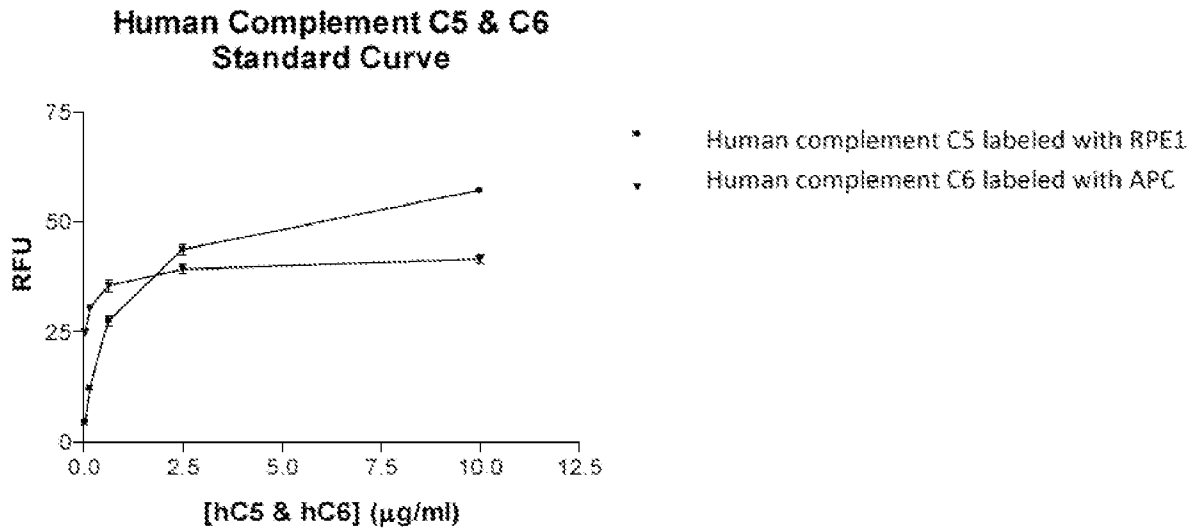
**Figure 47B**



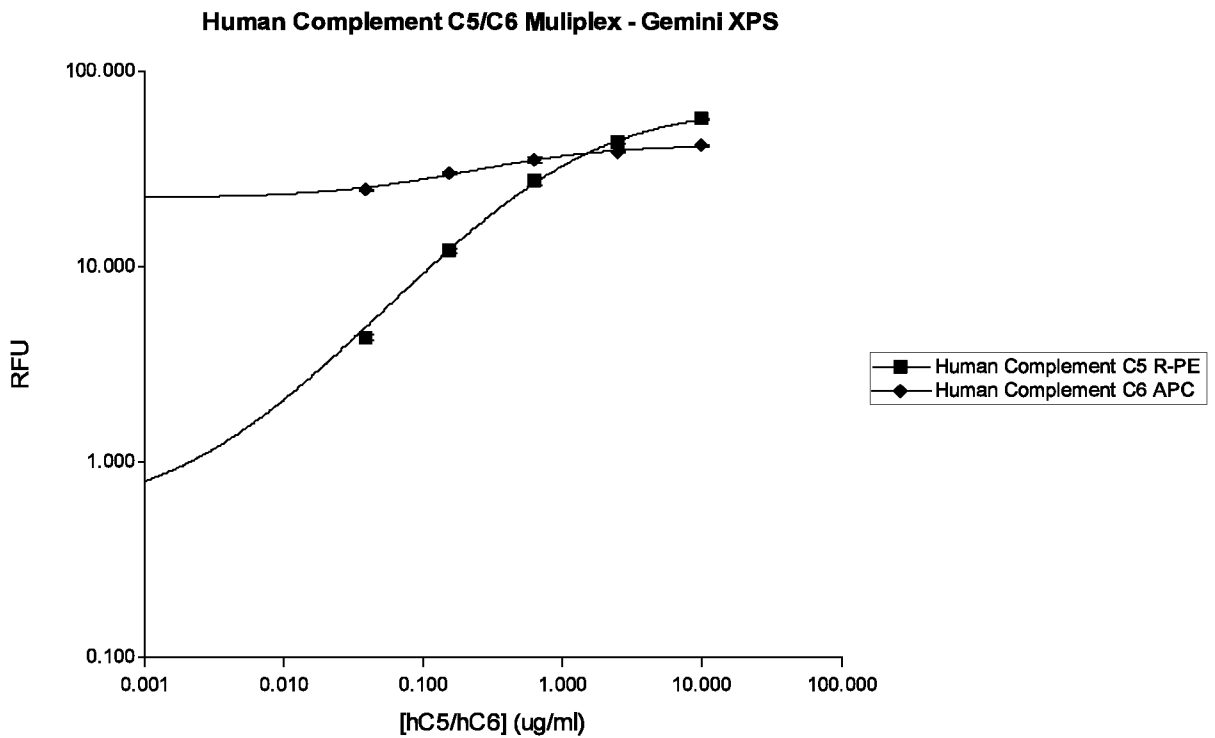
**Figure 48A**



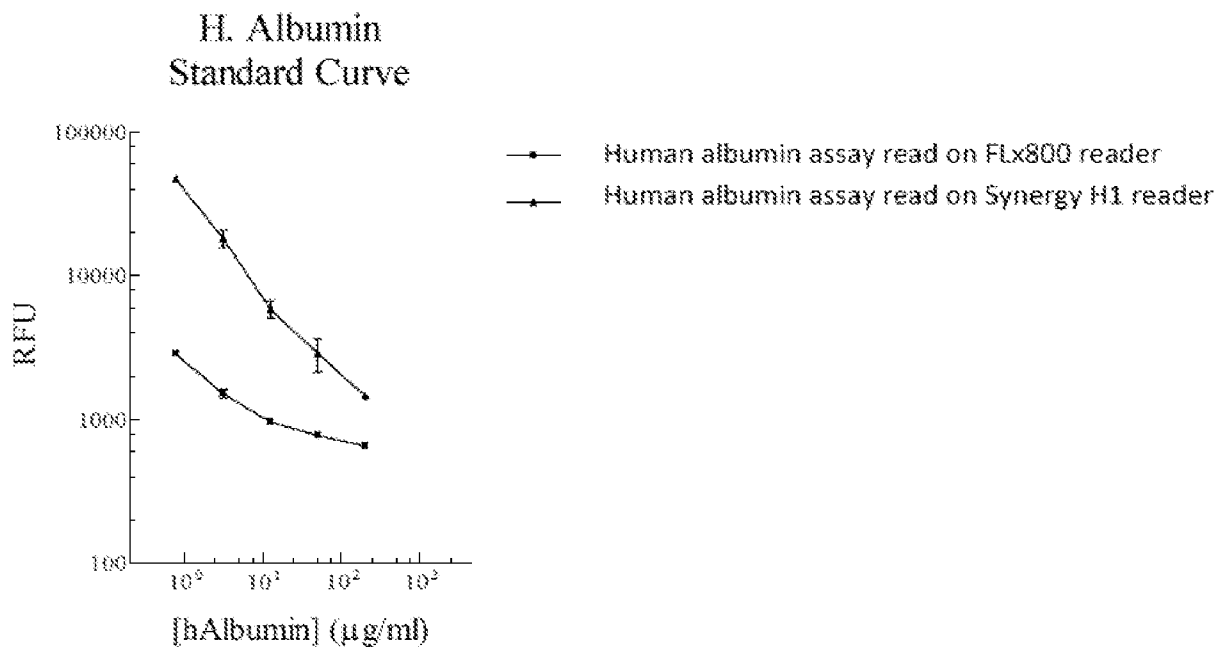
**Figure 48B**



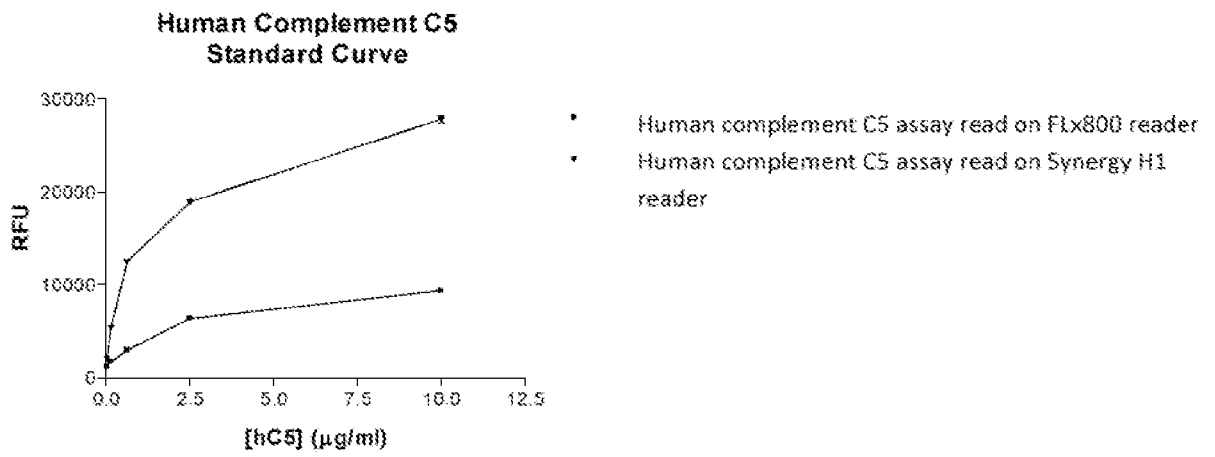
## Figure 49A



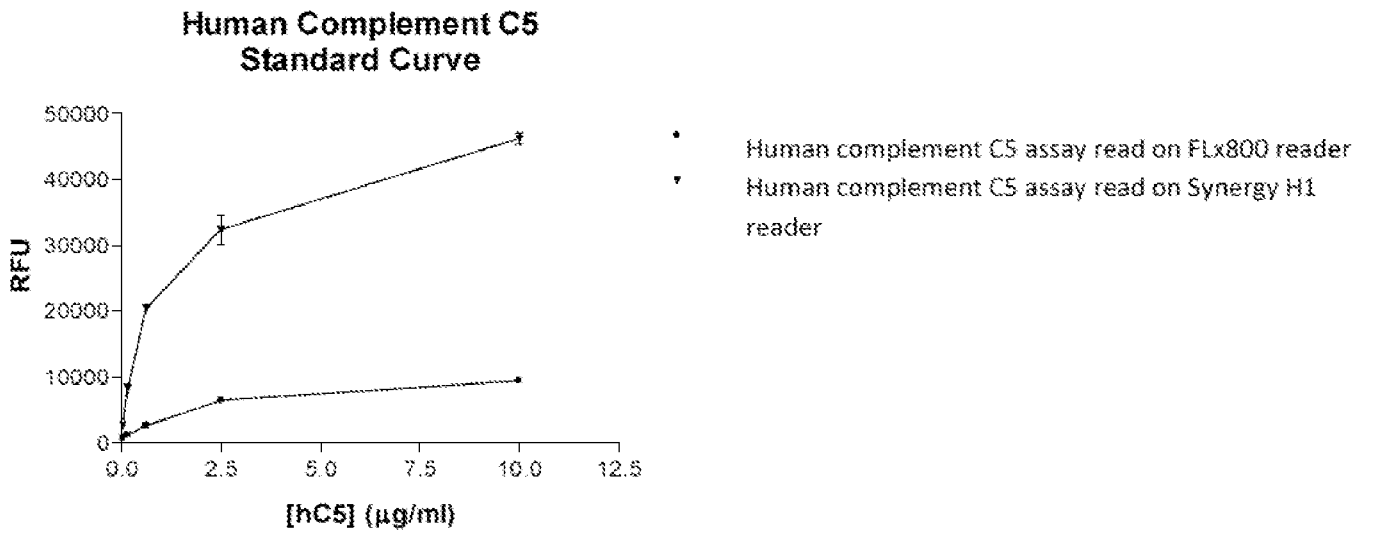
## Figure 49B



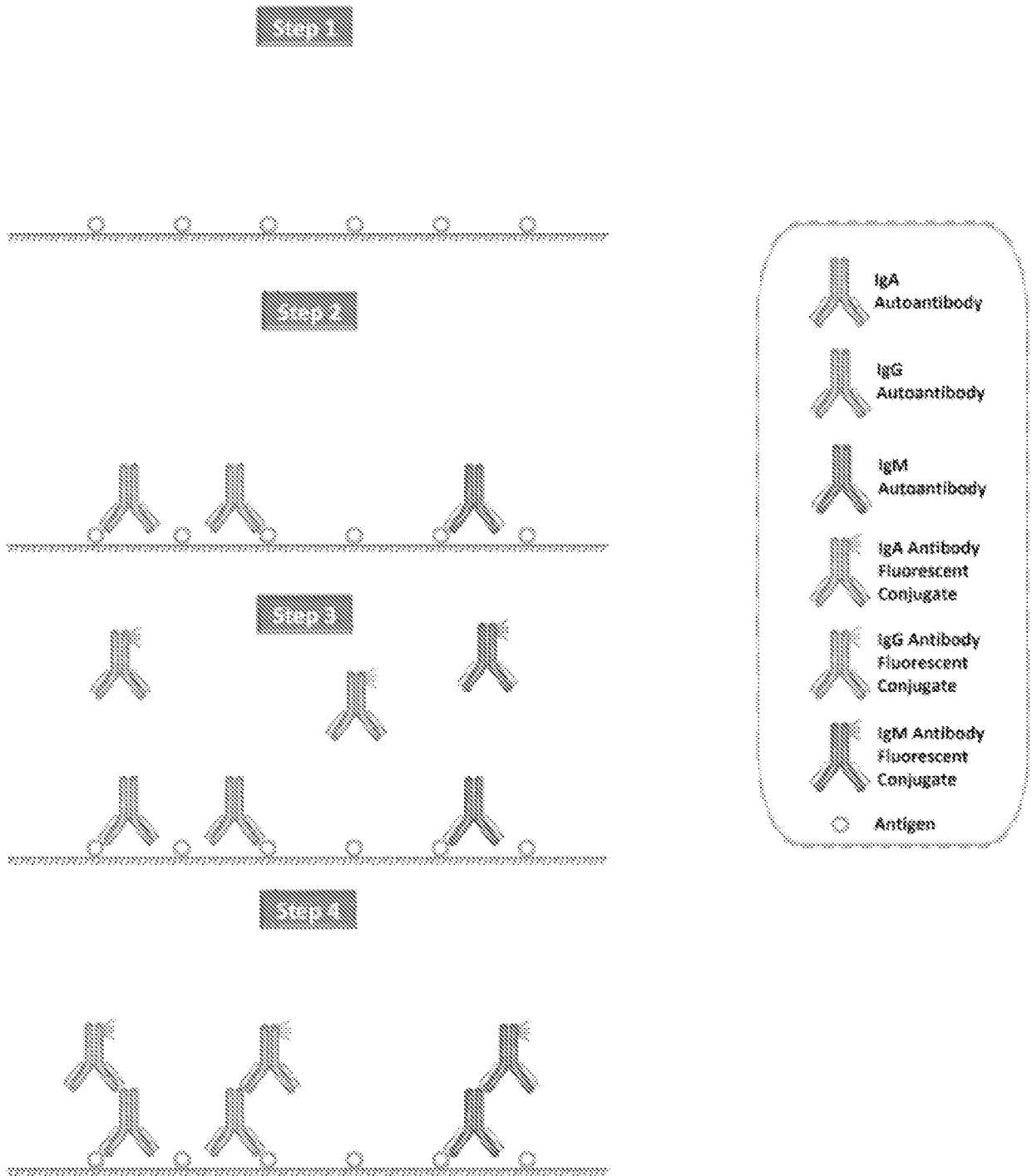
**Figure 50**



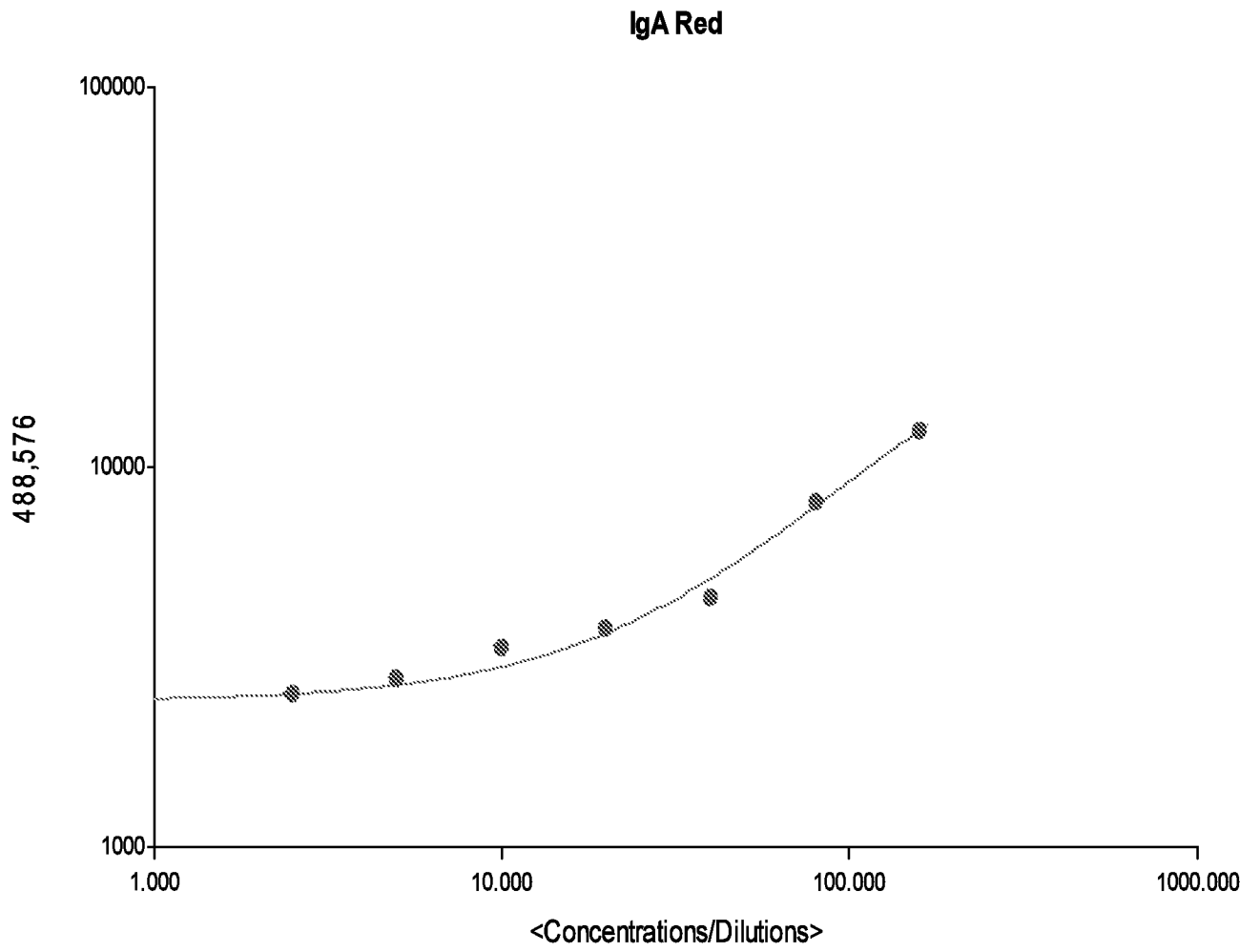
**Figure 51**



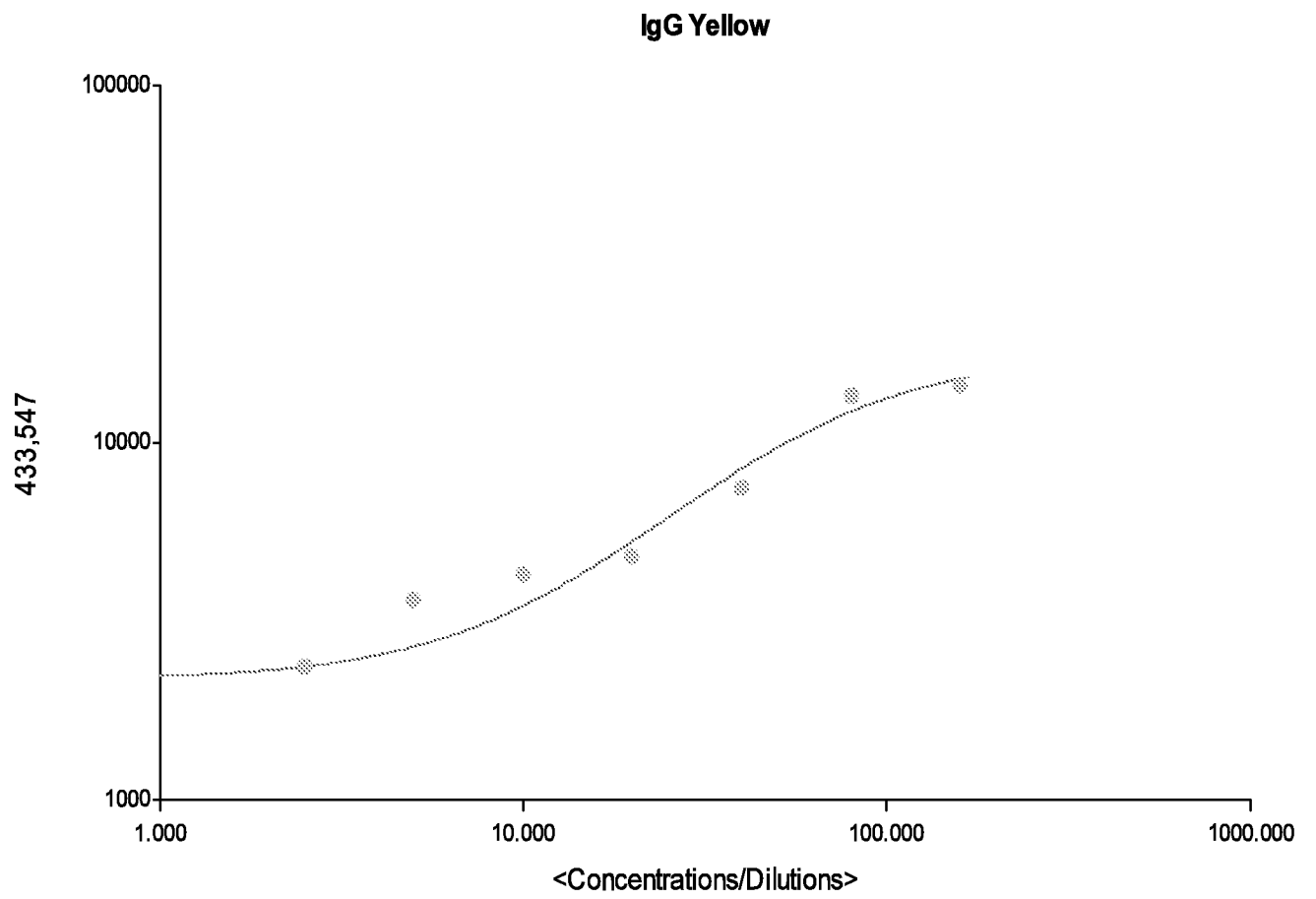
**Figure 52**



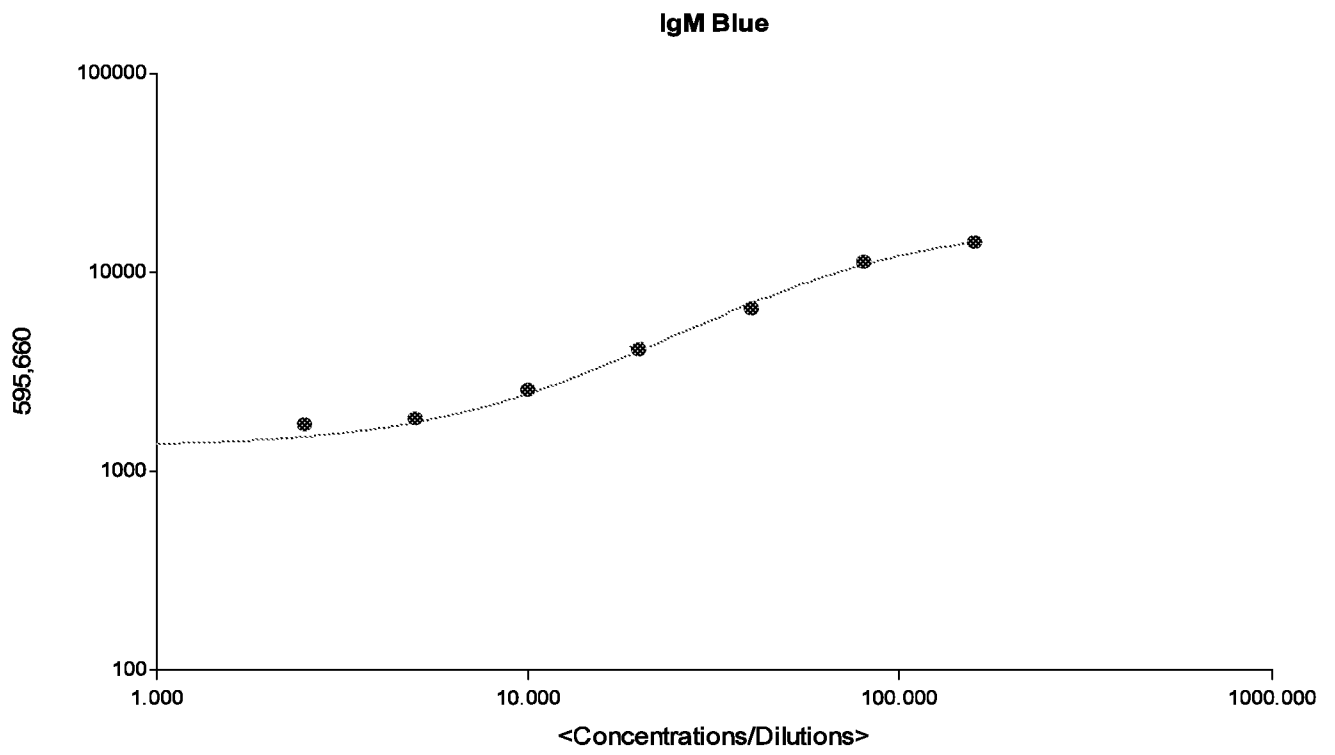
**Figure 53**



**Figure 54**

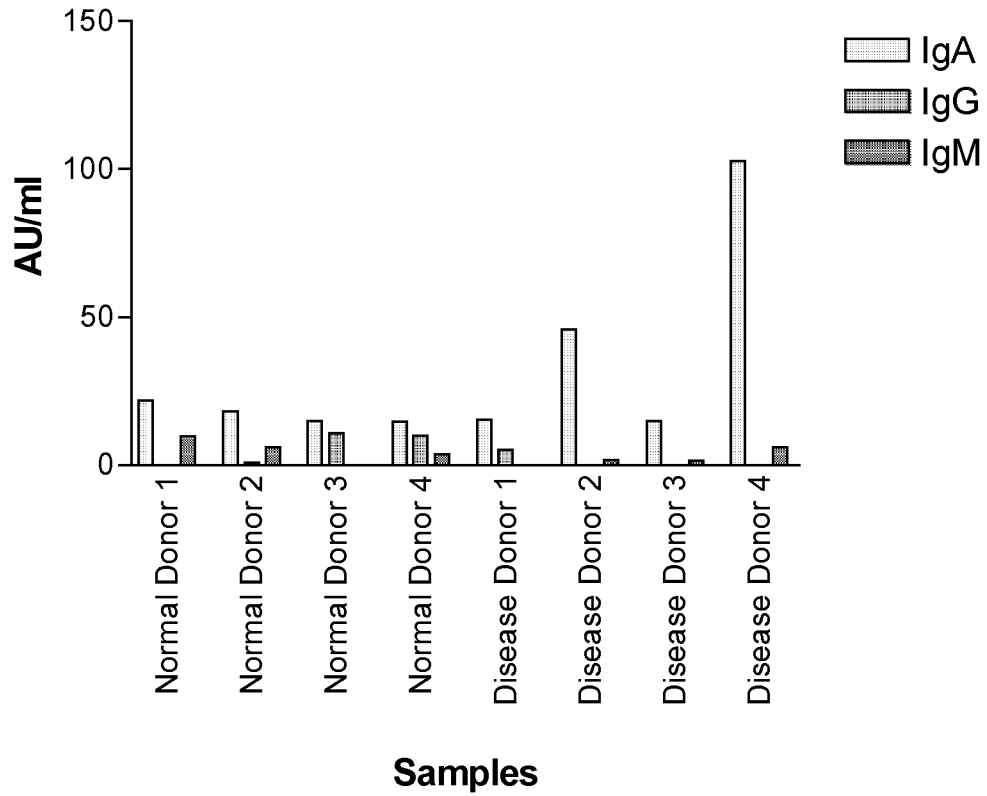


**Figure 55**



**Figure 56**

### Beta 2 Glycoprotein I Autoantibody IgA, IgG and IgM Analysis in Multiplex Assay



**Figure 57**

## A. CLASSIFICATION OF SUBJECT MATTER

IPC(8) - G01N 33/53 (2014.01)

CPC - G01N 33/53 (2014.12)

According to International Patent Classification (IPC) or to both national classification and IPC

## B. FIELDS SEARCHED

Minimum documentation searched (classification system followed by classification symbols)

IPC(8) - G01N 33/53, 33/533, 33/536, 33/541, 33/543, 33/546 (2014.01)

USPC - 435/5, 7.1; 436/518, 536, 546, 800, 805, 815

Documentation searched other than minimum documentation to the extent that such documents are included in the fields searched

CPC - G01N 33/53, 33/533, 33/536, 33/541, 33/543 (2014.12) (keyword delimited)

Electronic data base consulted during the international search (name of data base and, where practicable, search terms used)

Orbit, Google Patents, Google Scholar, Google, PubMed

Search terms used: immunoassay, ELISA, autoantibody, solid-phase, immobilized, fluorescent conjugate, multiplex

## C. DOCUMENTS CONSIDERED TO BE RELEVANT

Category*	Citation of document, with indication, where appropriate, of the relevant passages	Relevant to claim No.
X	US 4,923,819 A (FERNANDEZ et al) 08 May 1990 (08.05.1990) entire document	1-52, 55-57
Y		53-54
Y	US 2009/0123948 A1 (CHO-CHUNG et al) 14 May 2009 (14.05.2009) entire document	53-54
A	US 8,357,495 B2 (MATTINGLY et al) 22 January 2013 (22.01.2013) entire document	1-57
A	US 2007/0148707 A1 (KOVALENKO V) 28 June 2007 (28.06.2007) entire document	1-57
A	US 2006/0269962 A1 (WATKINS et al) 30 November 2006 (30.11.2006) entire document	1-57

 Further documents are listed in the continuation of Box C.


\* Special categories of cited documents:

"A" document defining the general state of the art which is not considered to be of particular relevance

"E" earlier application or patent but published on or after the international filing date

"L" document which may throw doubts on priority claim(s) or which is cited to establish the publication date of another citation or other special reason (as specified)

"O" document referring to an oral disclosure, use, exhibition or other means

"P" document published prior to the international filing date but later than the priority date claimed

"T" later document published after the international filing date or priority date and not in conflict with the application but cited to understand the principle or theory underlying the invention

"X" document of particular relevance; the claimed invention cannot be considered novel or cannot be considered to involve an inventive step when the document is taken alone

"Y" document of particular relevance; the claimed invention cannot be considered to involve an inventive step when the document is combined with one or more other such documents, such combination being obvious to a person skilled in the art

"&amp;" document member of the same patent family

Date of the actual completion of the international search

17 December 2014

Date of mailing of the international search report

09 JAN 2015

Name and mailing address of the ISA/US

Mail Stop PCT, Attn: ISA/US, Commissioner for Patents

P.O. Box 1450, Alexandria, Virginia 22313-1450

Facsimile No. 571-273-3201

Authorized officer:

Blaine R. Copenheaver

PCT Helpdesk: 571-272-4300

PCT OSP: 571-272-7774

专利名称(译)	使用过度标记的荧光探针进行免疫测定		
公开(公告)号	<a href="#">EP3052936A1</a>	公开(公告)日	2016-08-10
申请号	EP2014845825	申请日	2014-09-23
[标]申请(专利权)人(译)	ASSAYPRO 陈亨利J x		
申请(专利权)人(译)	ASSAYPRO , LLC 陈 , HENRY J.X.		
当前申请(专利权)人(译)	ASSAYPRO , LLC		
[标]发明人	CHEN HENRY J X		
发明人	CHEN, HENRY J.X.		
IPC分类号	G01N33/53		
CPC分类号	G01N33/54306 G01N33/582 G01N33/6845 G01N33/6854 G01N2458/00		
优先权	61/889762 2013-10-11 US 62/029159 2014-07-25 US 61/881255 2013-09-23 US		
其他公开文献	EP3052936A4		
外部链接	<a href="#">Espacenet</a>		

#### 摘要(译)

本公开内容提供了使用一种或多种过度标记的荧光探针的免疫测定，其提供样品中一种或多种靶分析物的快速，准确和定量检测，读取荧光强度。所公开的免疫测定提供具有低交叉反应性的多重能力。