



US 20010055062A1

(19) **United States**(12) **Patent Application Publication**
Shioda et al.(10) **Pub. No.: US 2001/0055062 A1**(43) **Pub. Date: Dec. 27, 2001**(54) **OPERATION MICROSCOPE**(30) **Foreign Application Priority Data**

(76) Inventors: **Keiji Shioda**, Hachioji-shi (JP);
Kazuhito Nakanishi, Hachioji-shi (JP);
Masakazu Mizoguchi, Tsukui-gun (JP);
Takashi Fukaya, Tama-shi (JP);
Wataru Ohno, Hachioji-shi (JP);
Masahiko Kinukawa, Sagamihara-shi
(JP); **Masaaki Ueda**, Sagamihara-shi
(JP); **Motokazu Nakamura**, Hino-shi
(JP); **Toru Shinmura**, Hachioji-shi (JP);
Kazuo Morita, Hachioji-shi (JP)

Apr. 20, 2000	(JP)	2000-119995
Jun. 15, 2000	(JP)	2000-180224
Jun. 26, 2000	(JP)	2000-191476
Jun. 27, 2000	(JP)	2000-193223
Jun. 28, 2000	(JP)	2000-194807

Publication Classification

(51) **Int. Cl.⁷** **H04N 7/18**
(52) **U.S. Cl.** **348/79**

(57) **ABSTRACT**

There is disclosed an operation microscope in which an observing and displaying means of an operating instrument are selected, and an endoscope image for observing a dead angle of the microscope and a navigation image are selectively displayed in a microscope observation field, so that a tomographic image, three-dimensionally constructed image, and the like can be selectively displayed in a display screen in accordance with a treatment position displayed in a monitor or an observation position of the operation microscope.

Correspondence Address:

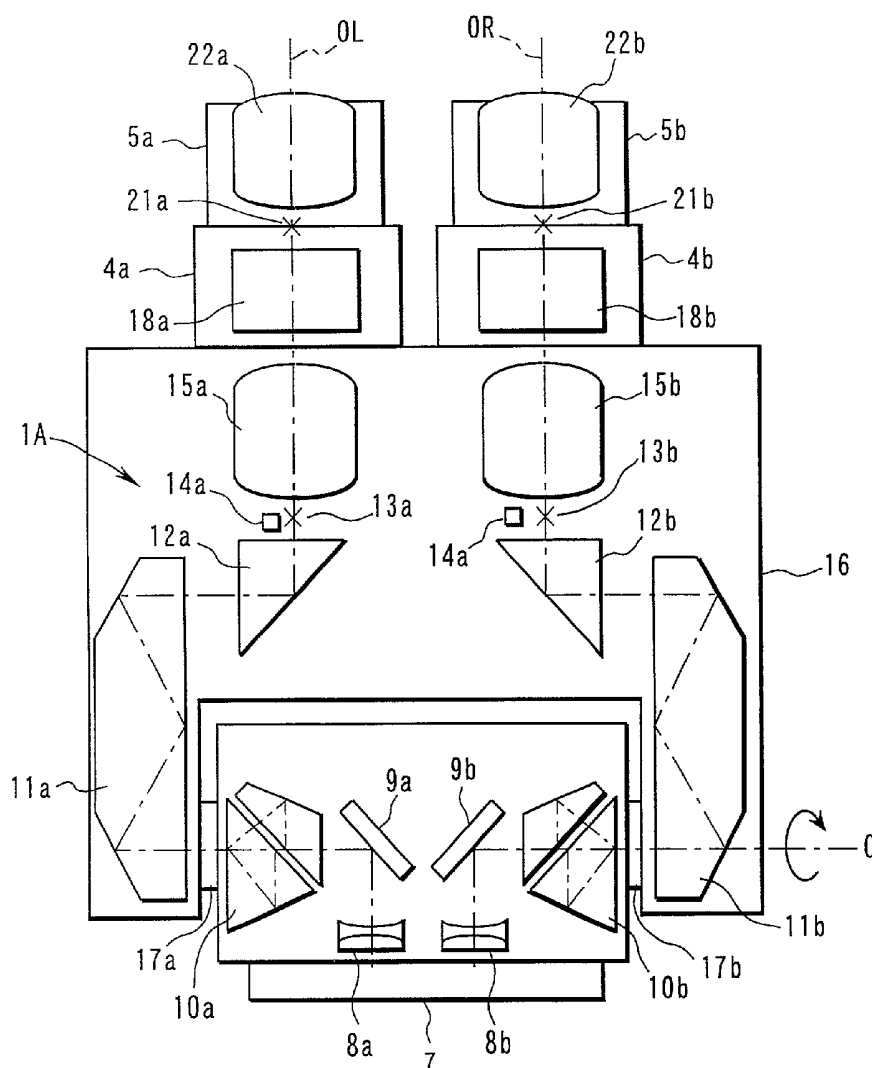
Scully, Scott**Murphy & Presser****400 Garden City Plaza****Garden City, NY 11530 (US)**(21) Appl. No.: **09/837,787**(22) Filed: **Apr. 18, 2001**

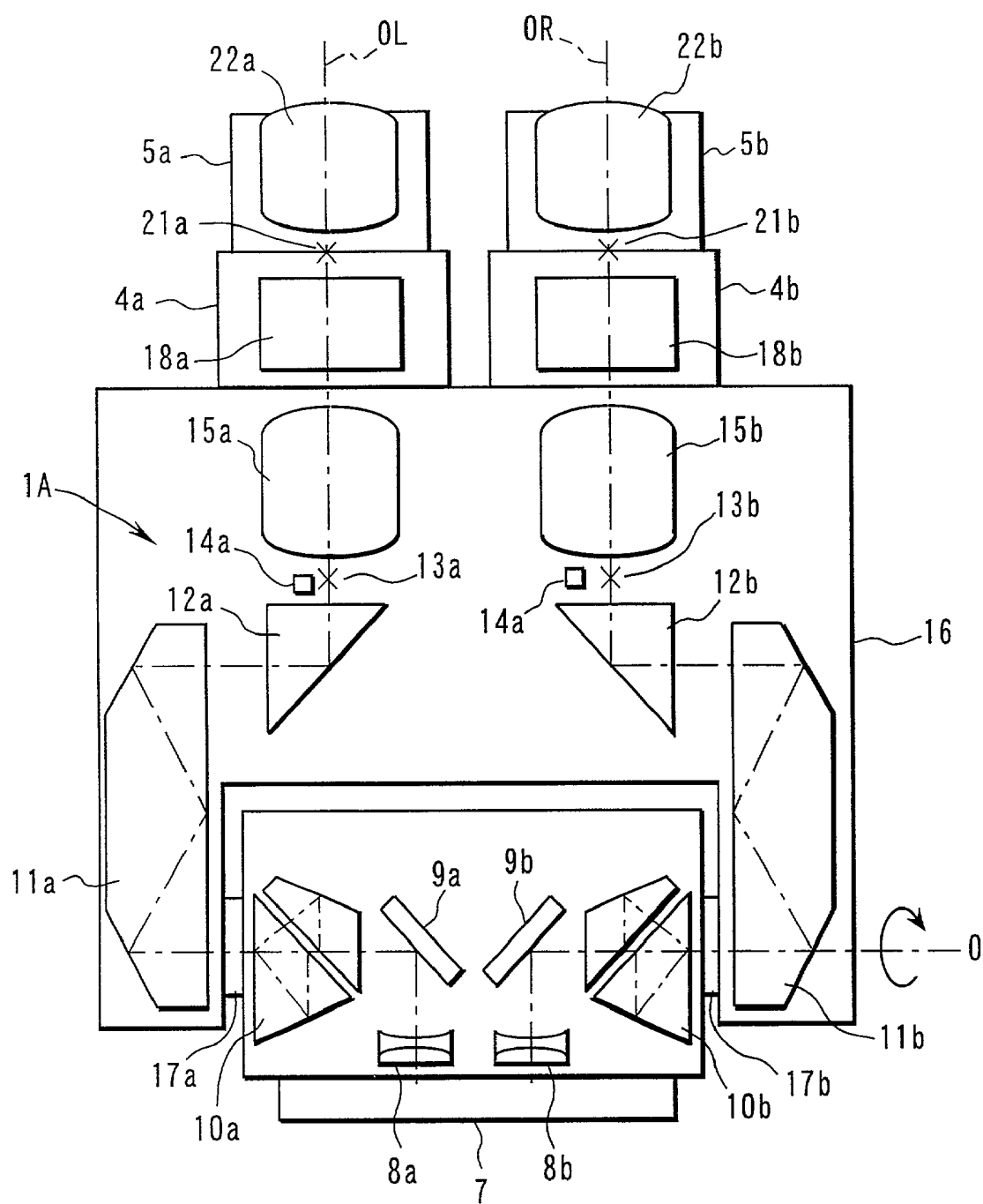

FIG. 1

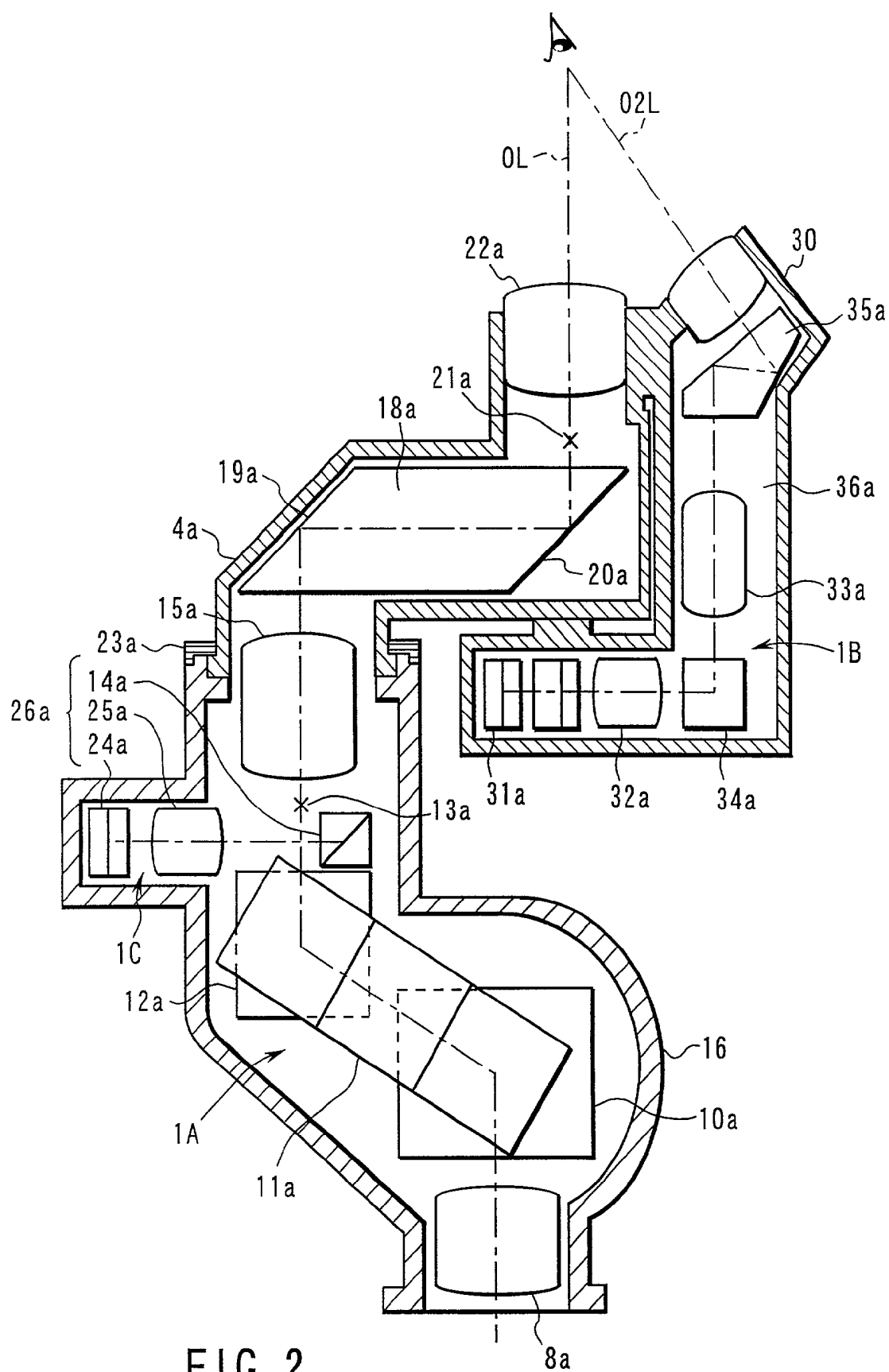
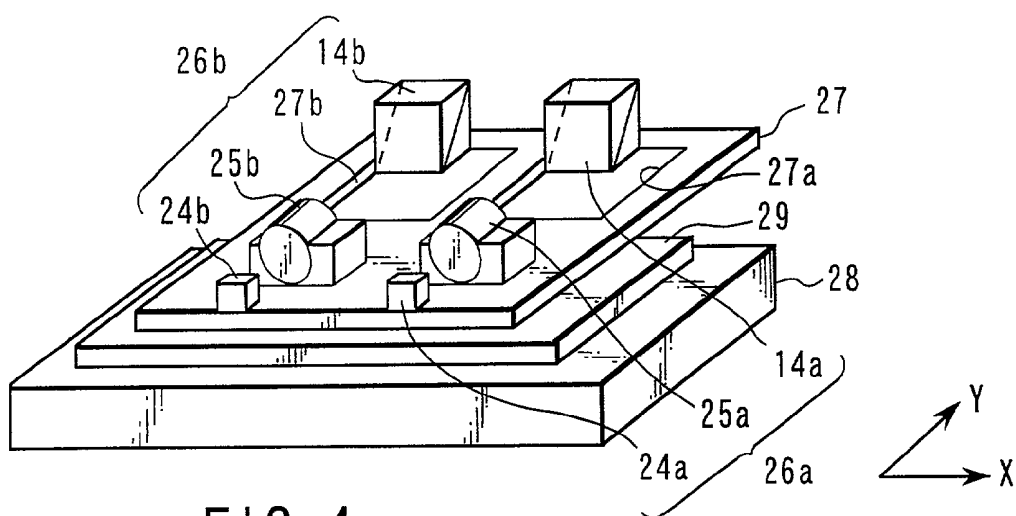
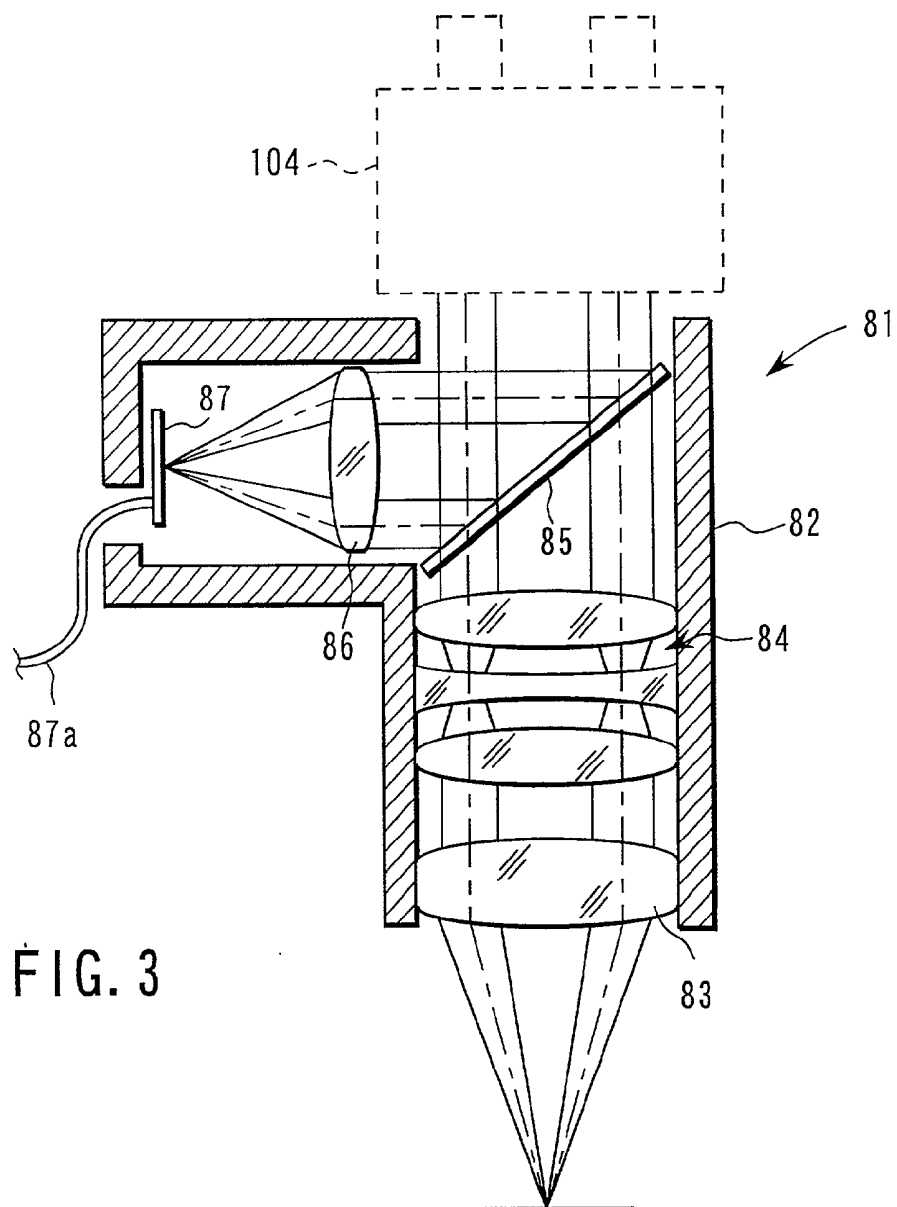

FIG. 2



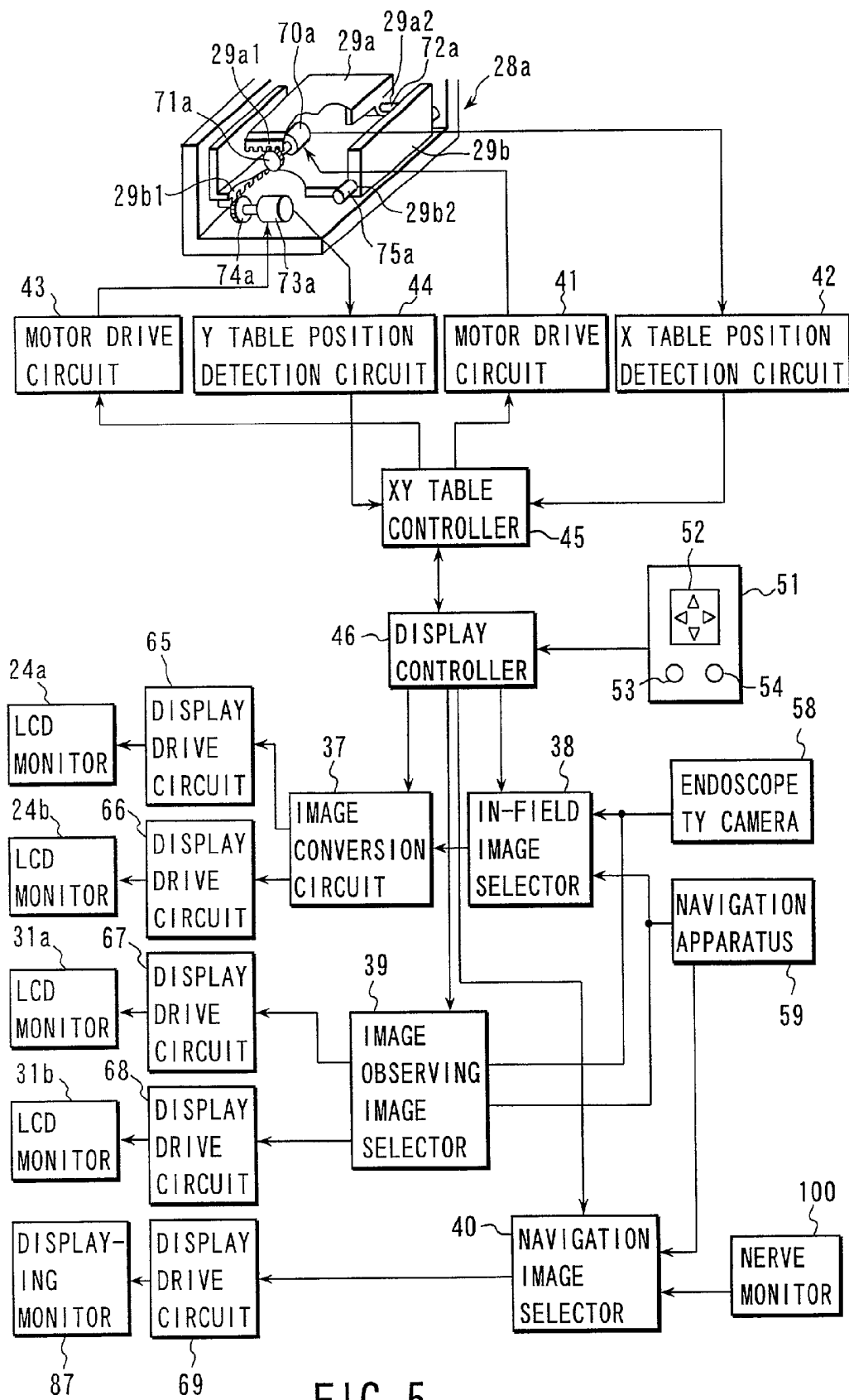

FIG. 5

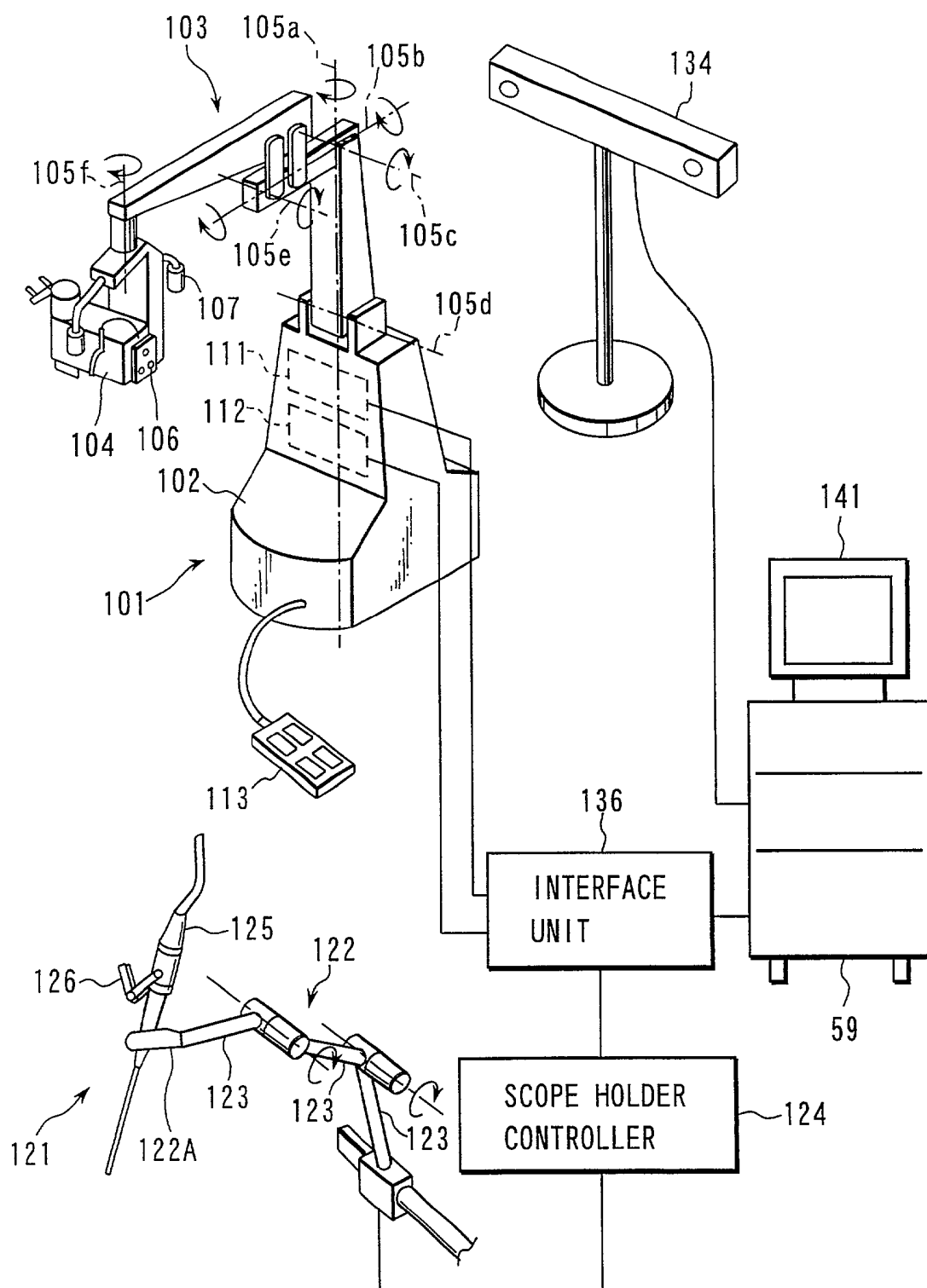

FIG. 6

FIG. 7

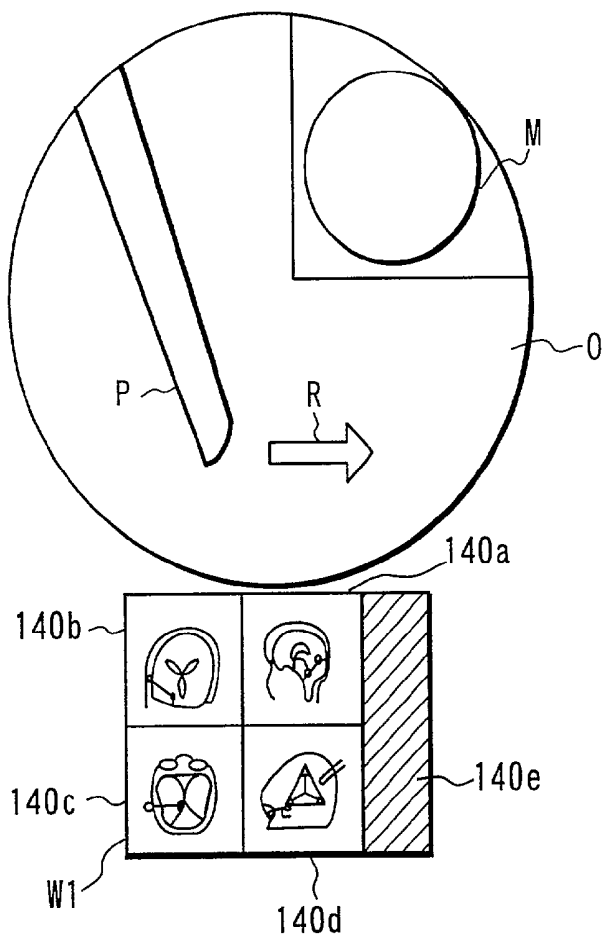
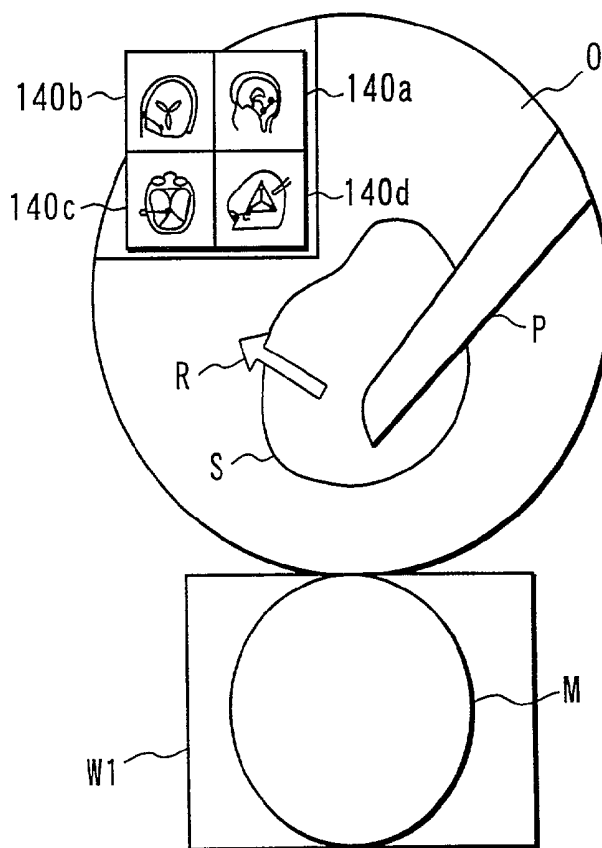

FIG. 8



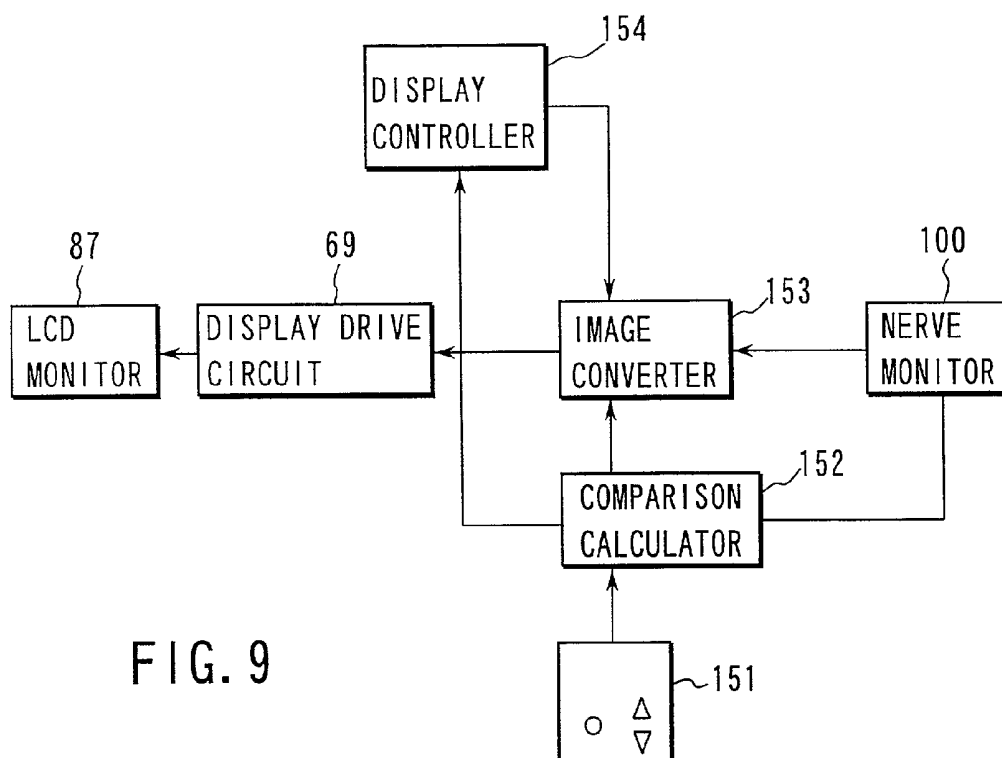

FIG. 9

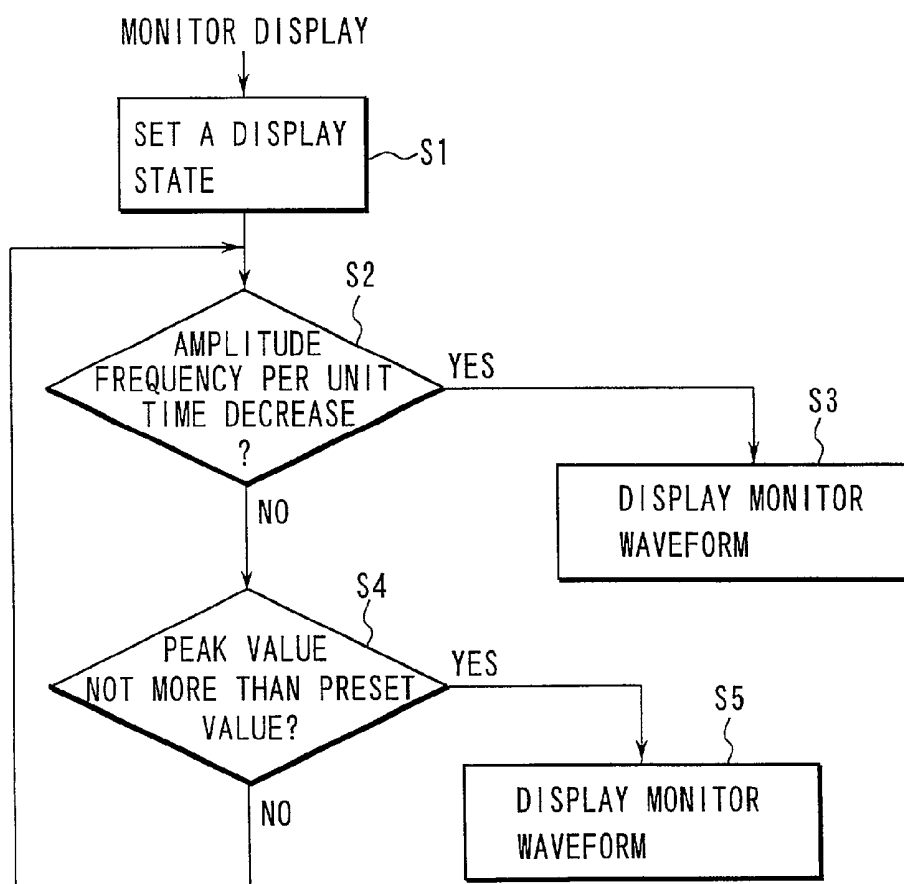

FIG. 10

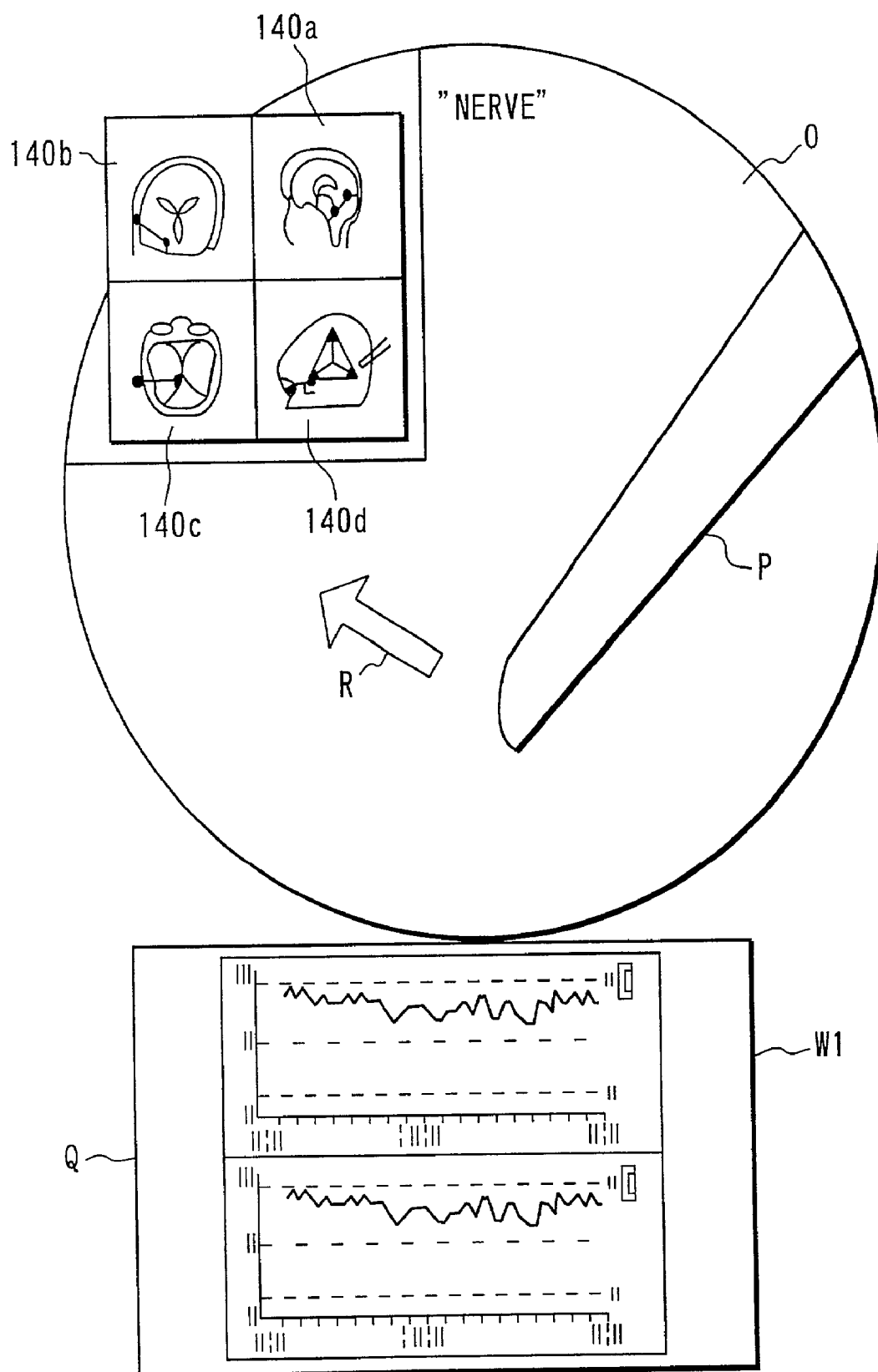

FIG. 11

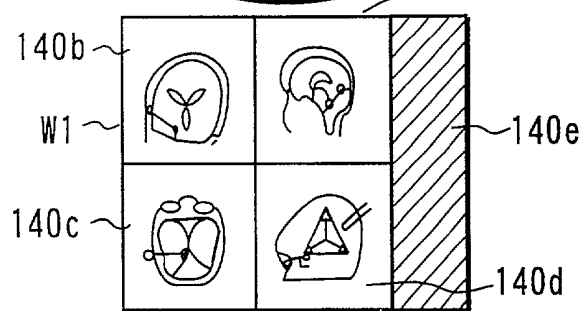
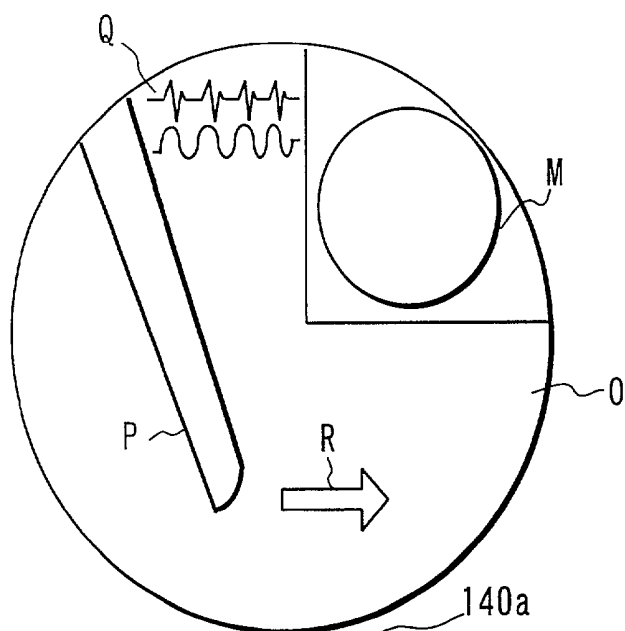

FIG. 12

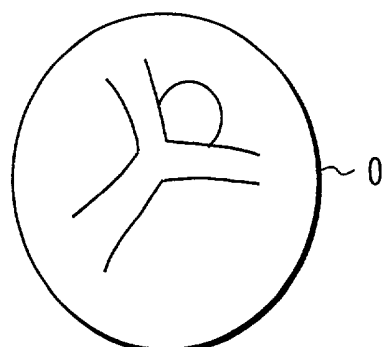

FIG. 14

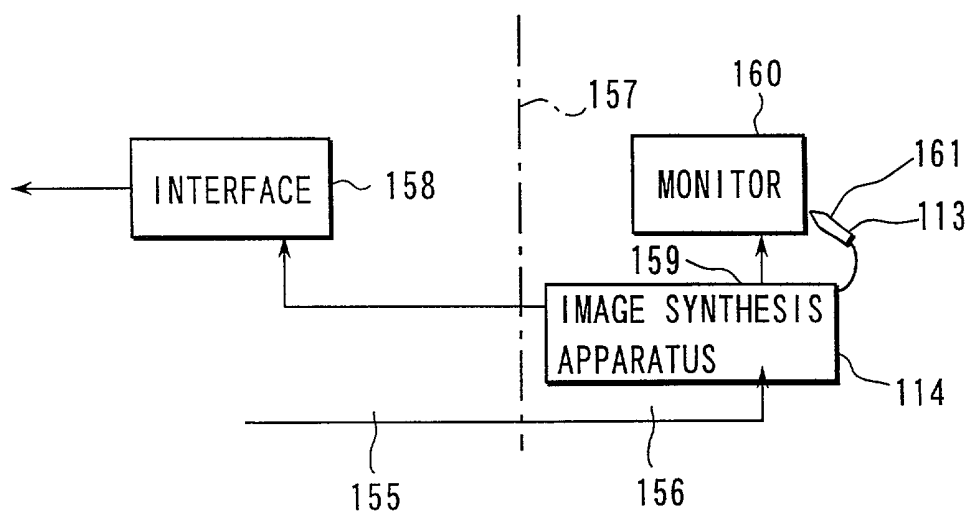

FIG. 13

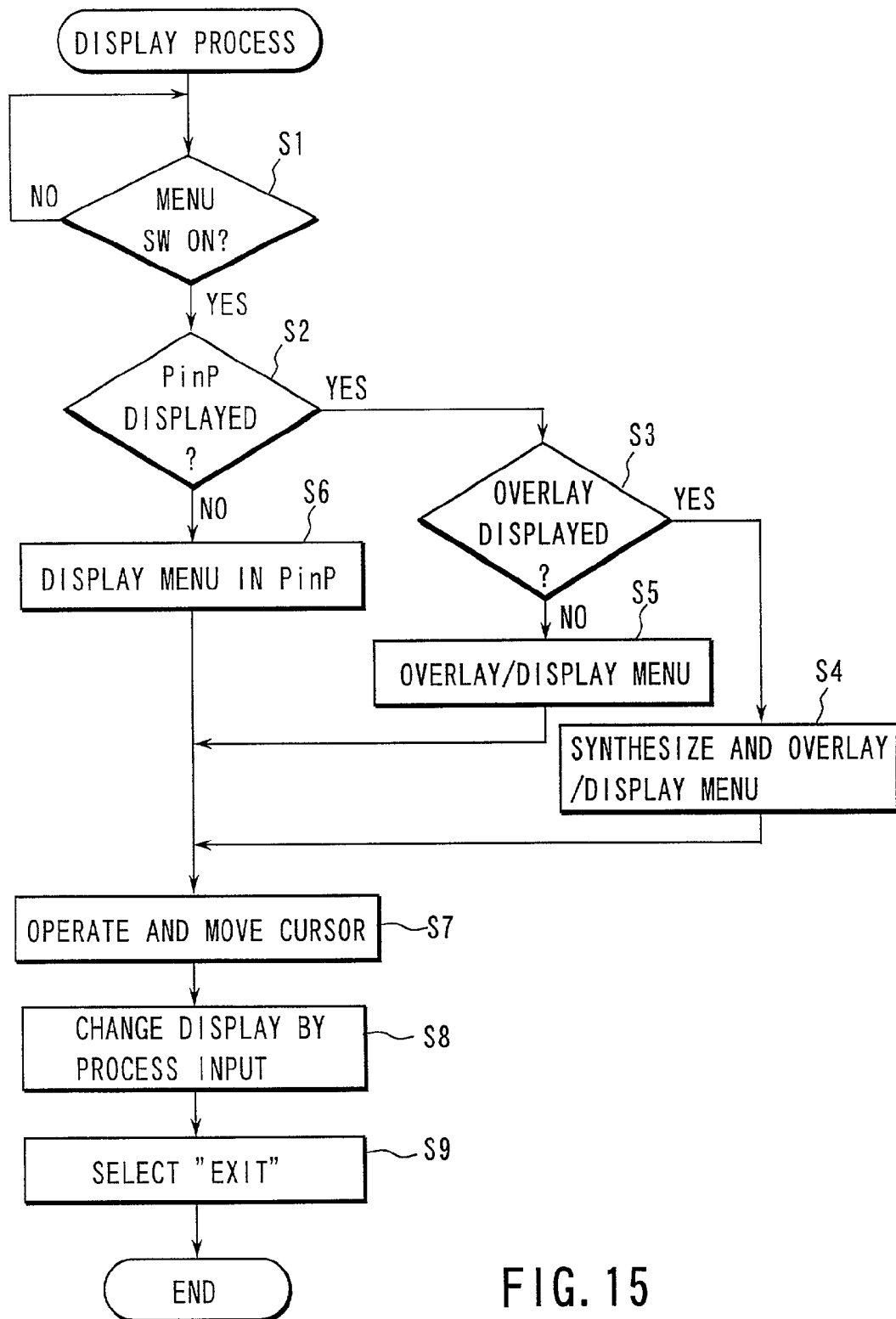

FIG. 15

FIG. 16

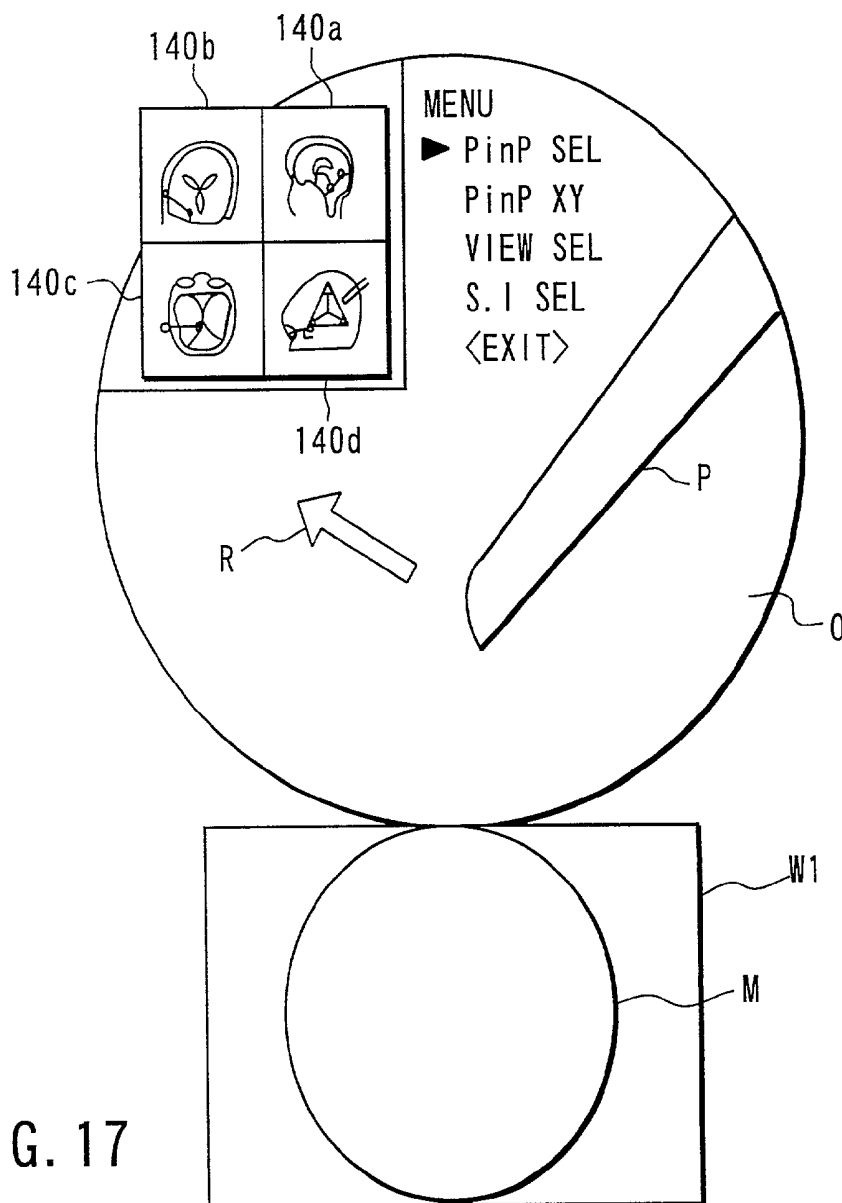
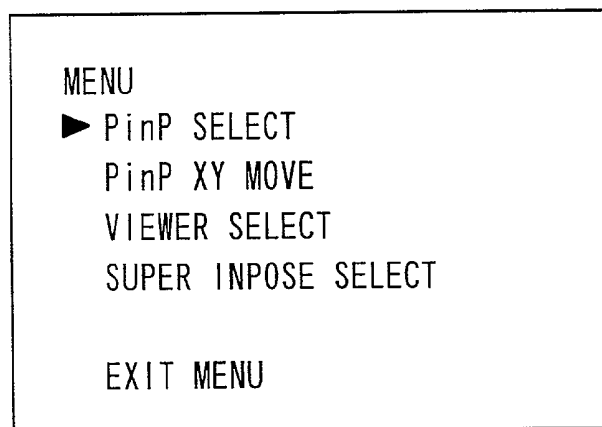

FIG. 17

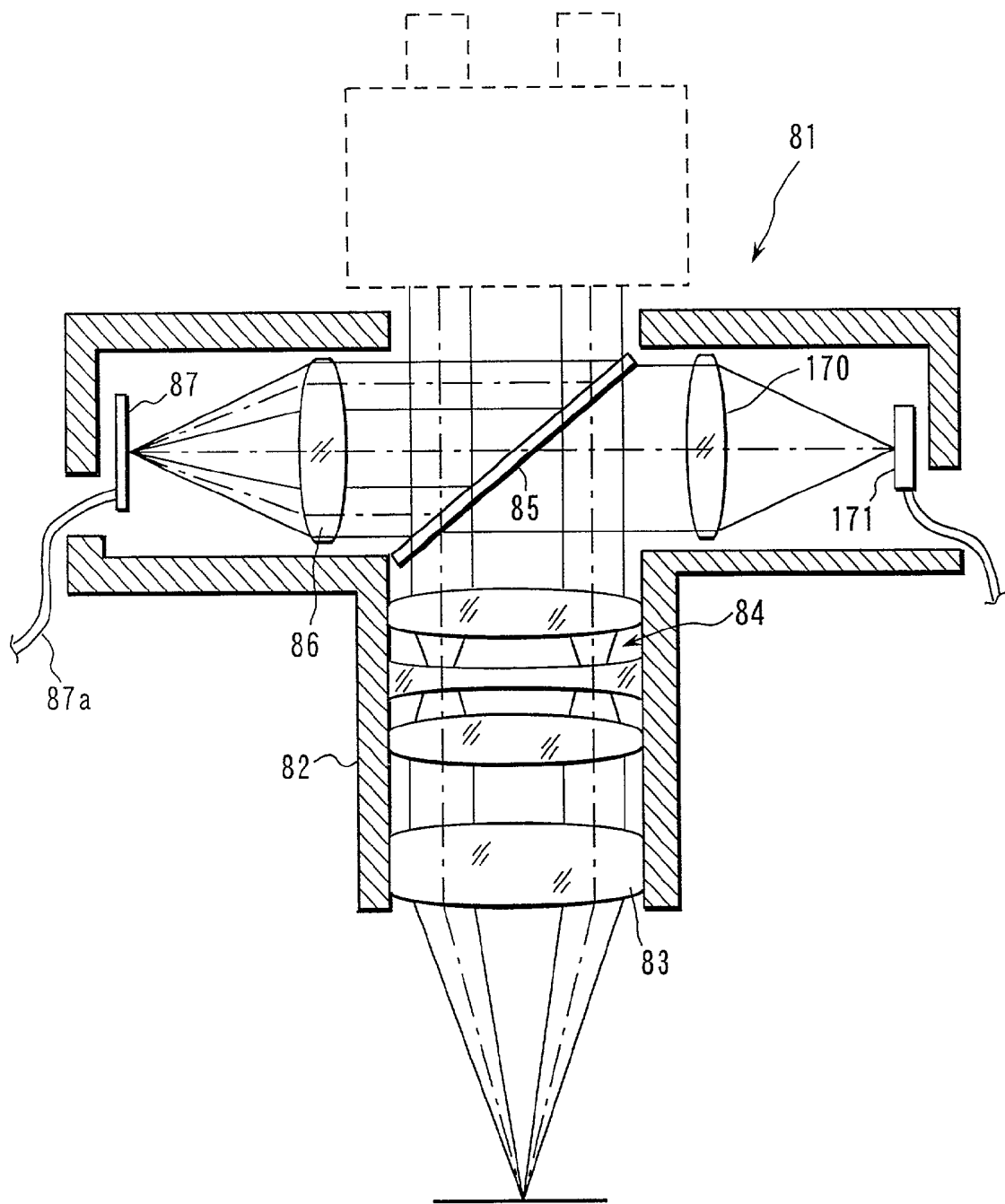

FIG. 18

FIG. 19

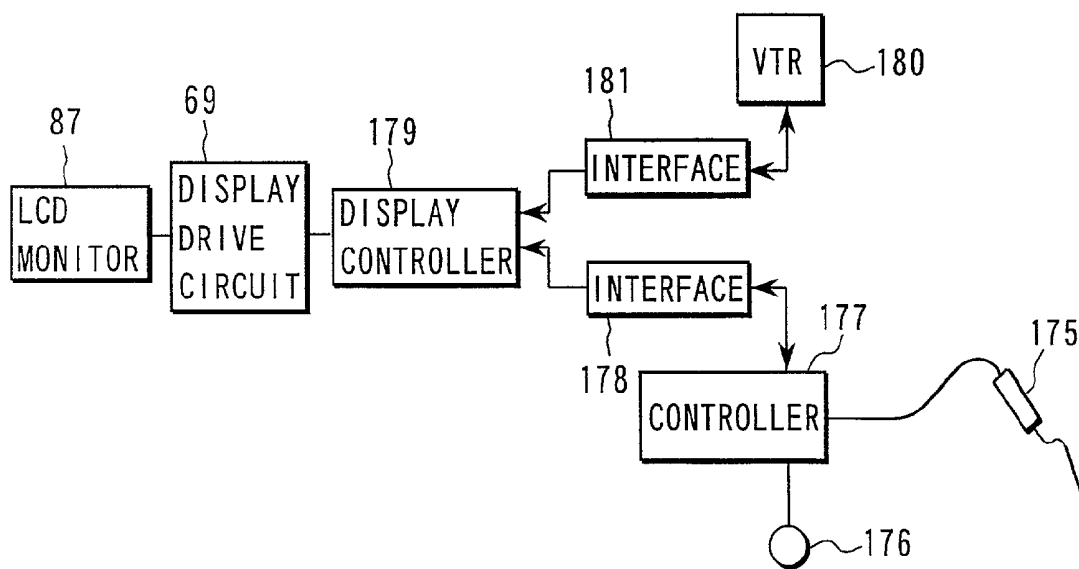
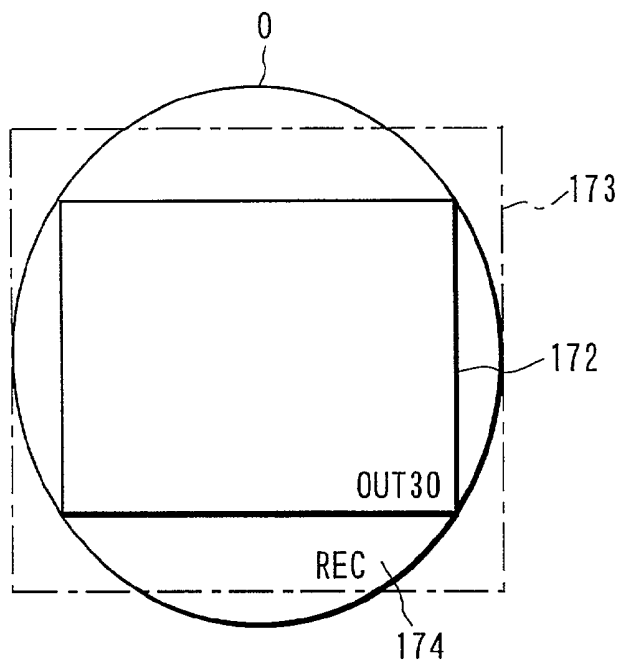

FIG. 20

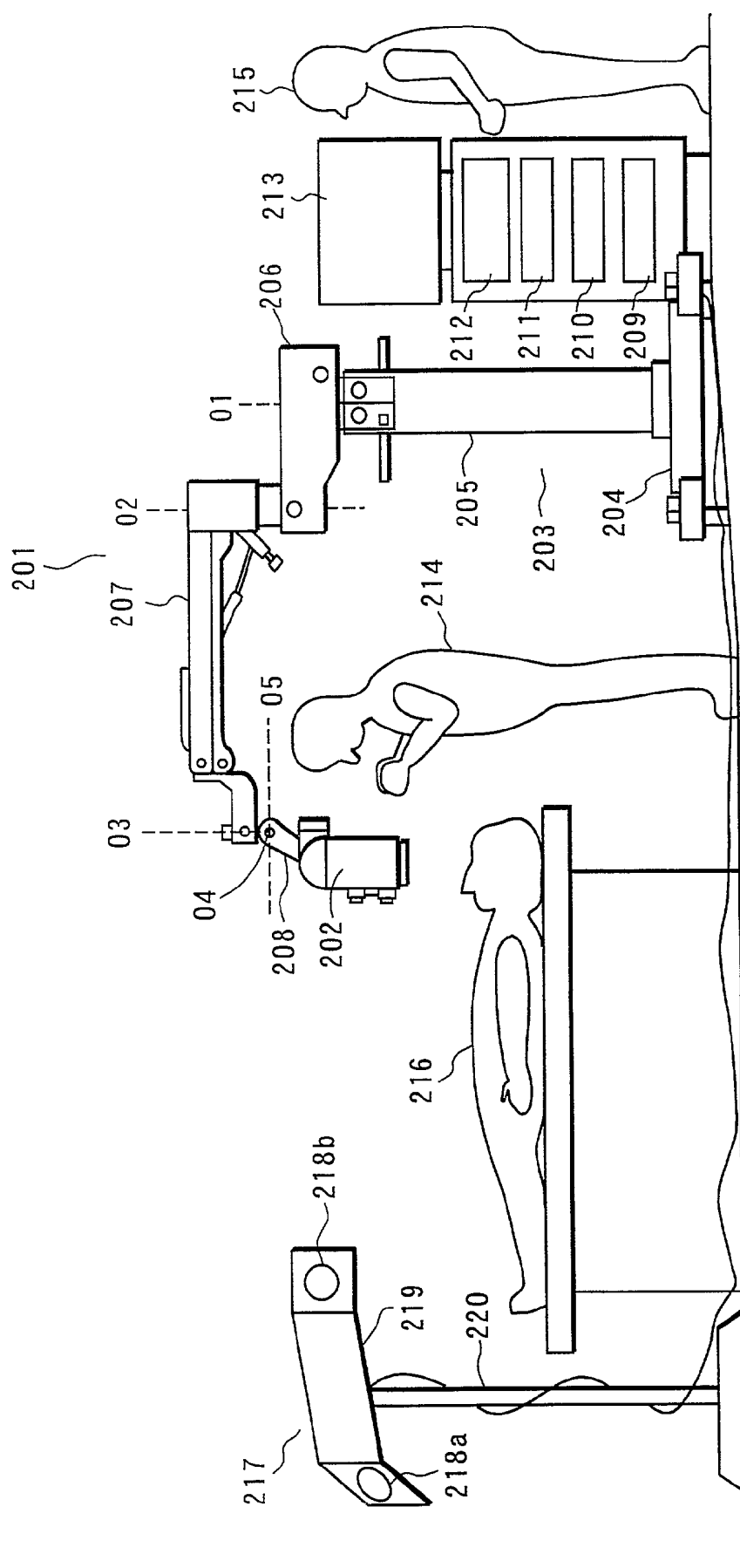
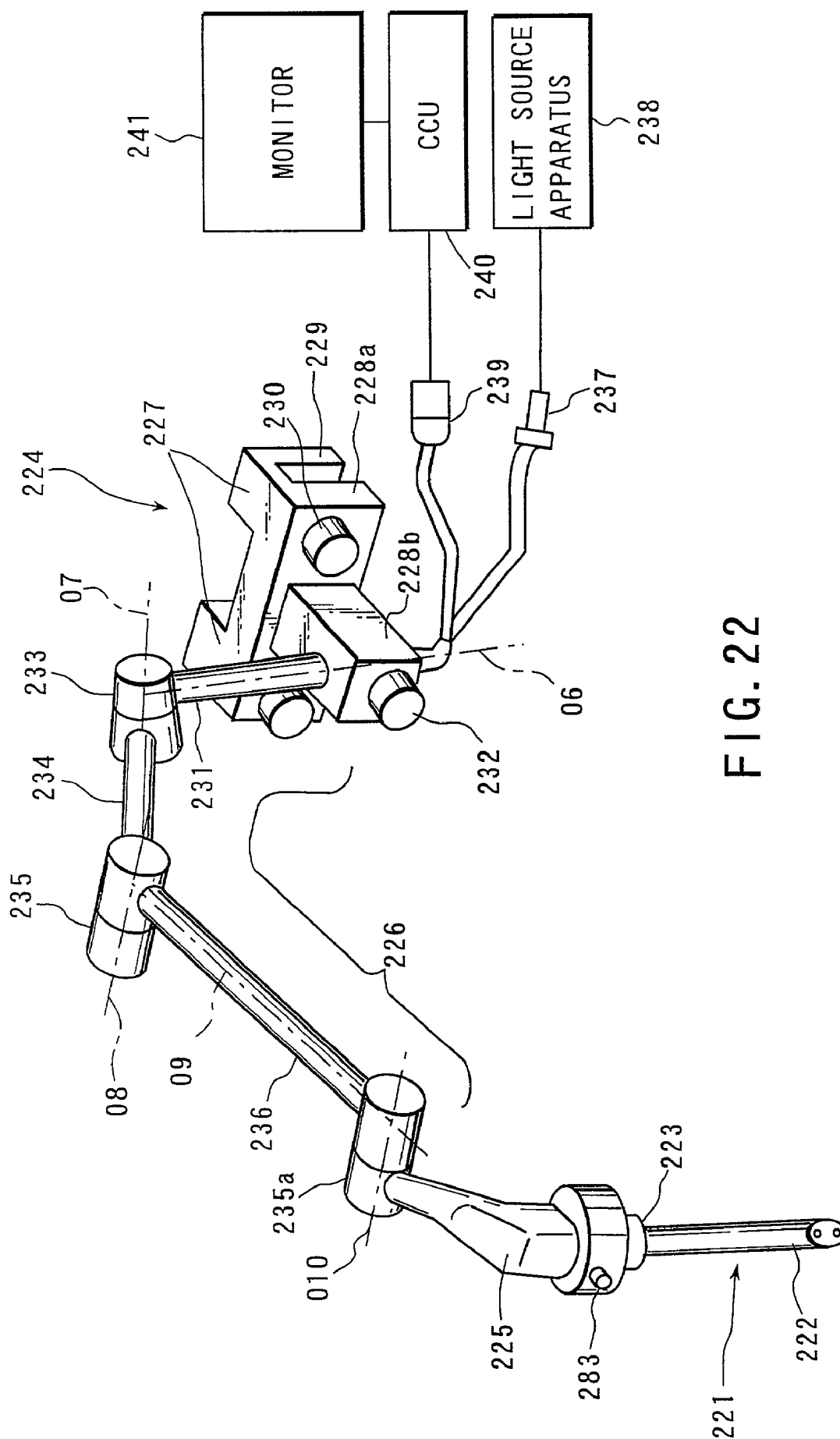

FIG. 21



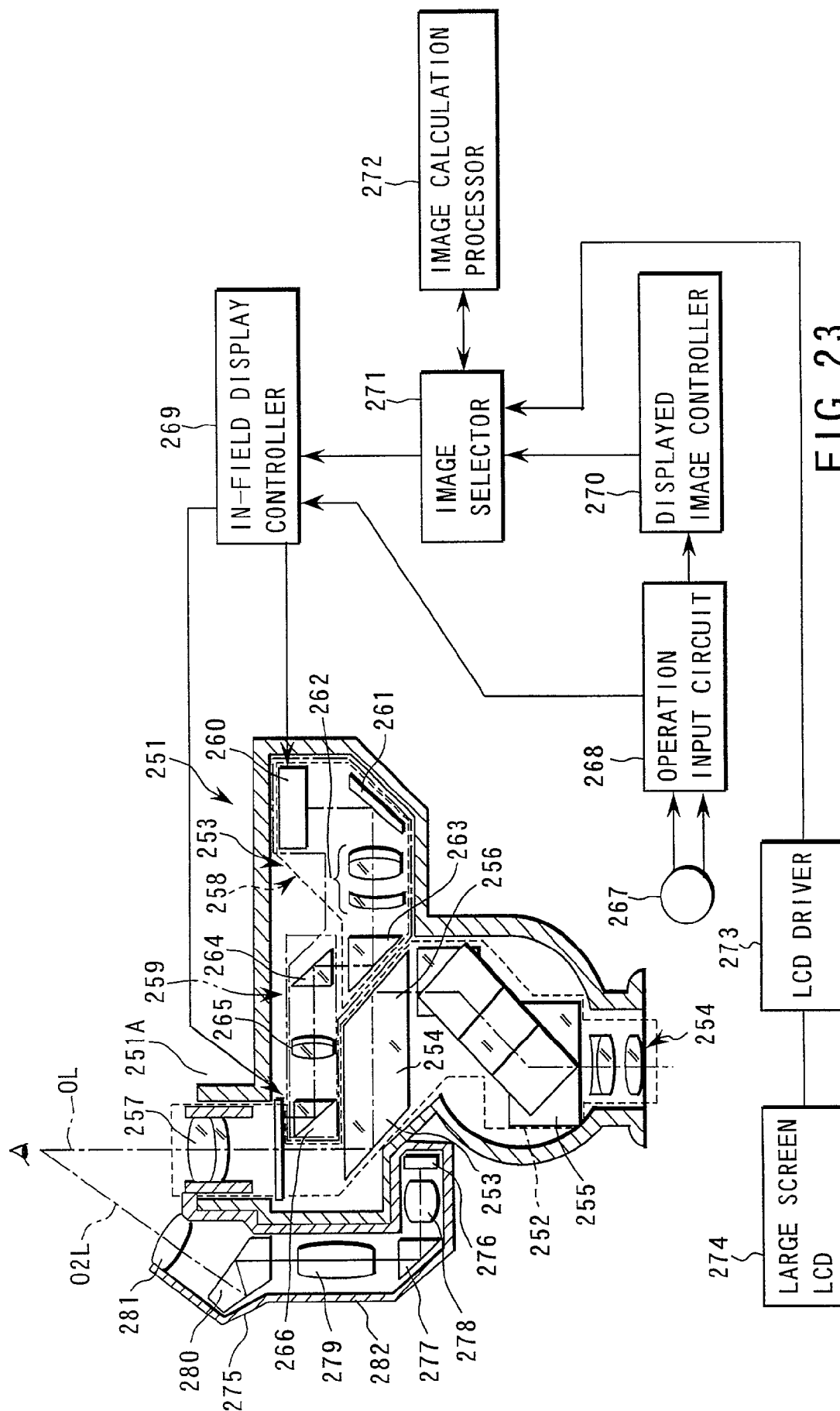

FIG. 23

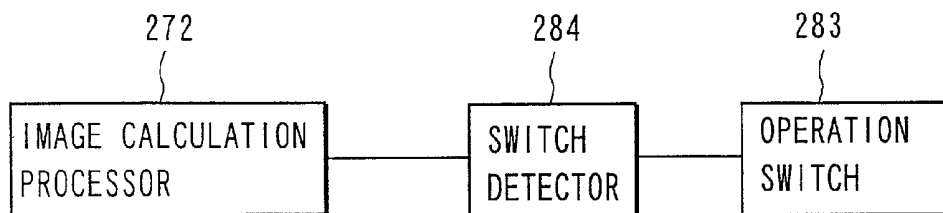

FIG. 24

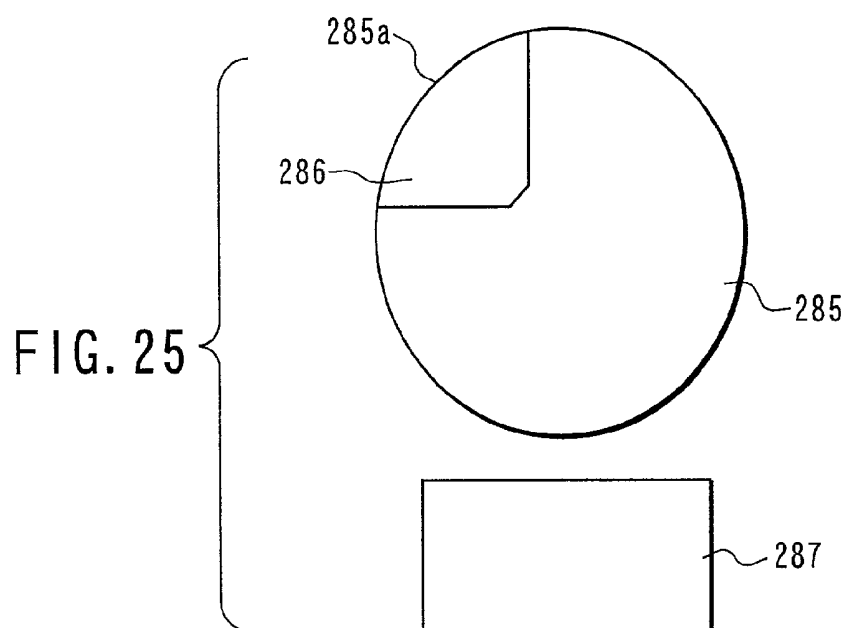

FIG. 26A



FIG. 26B

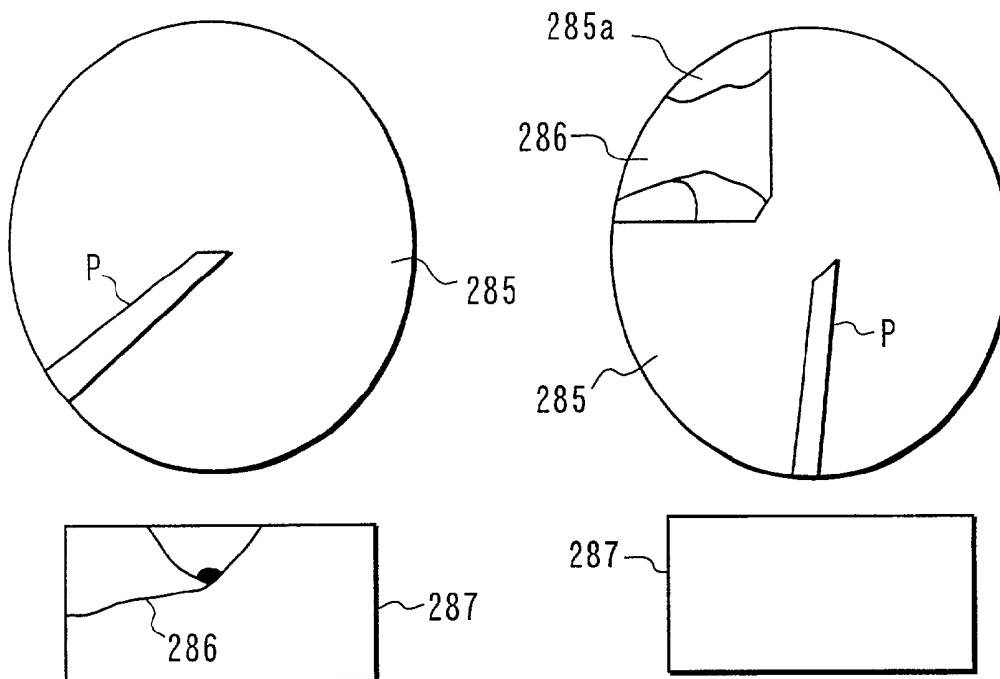

FIG. 27

FIG. 28

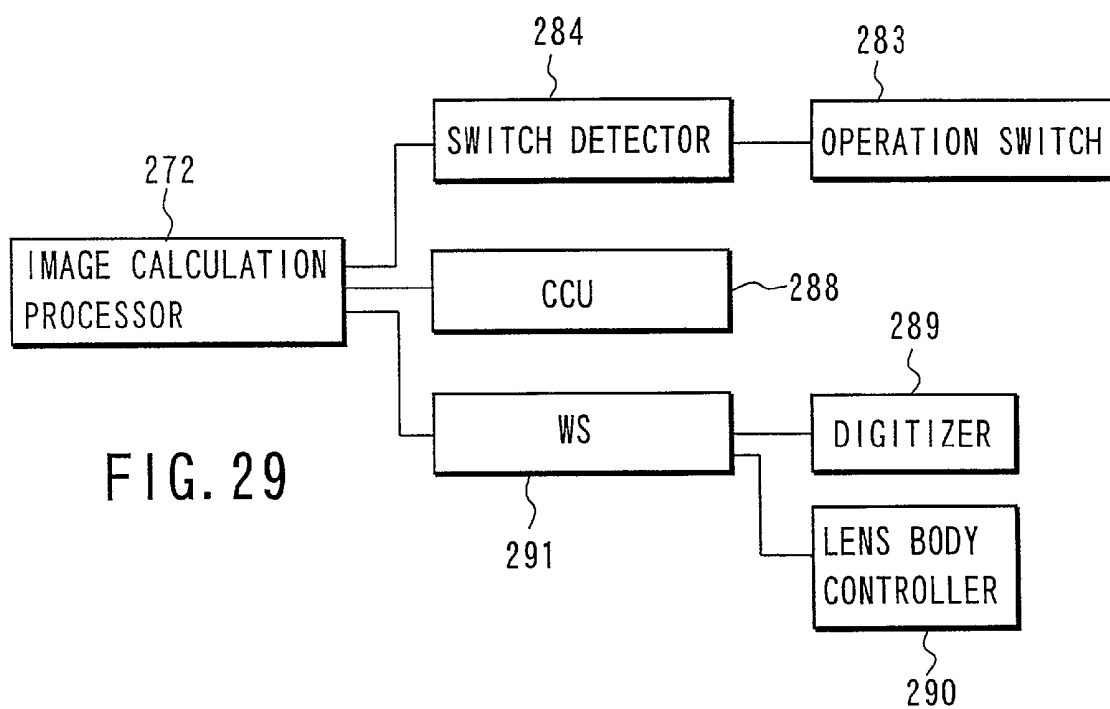

FIG. 29



FIG. 30A



FIG. 30B

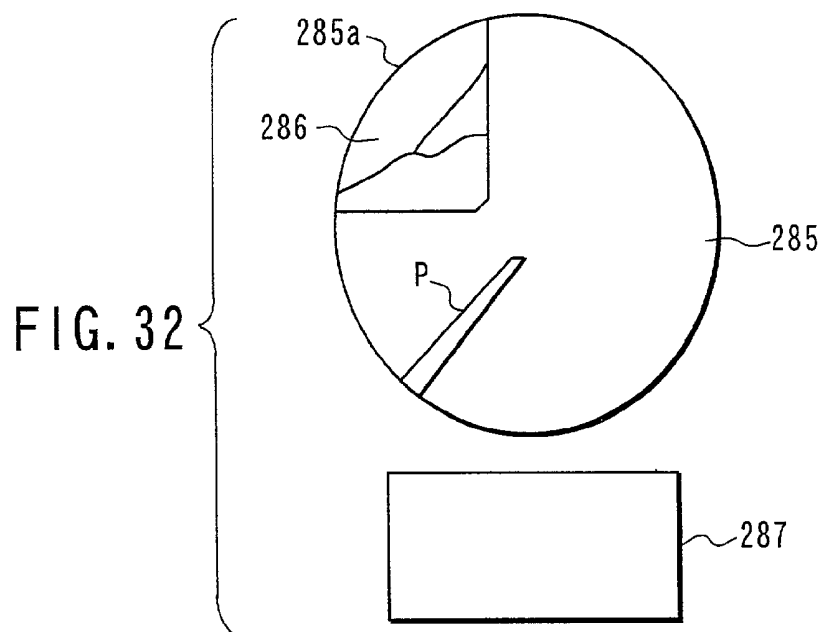
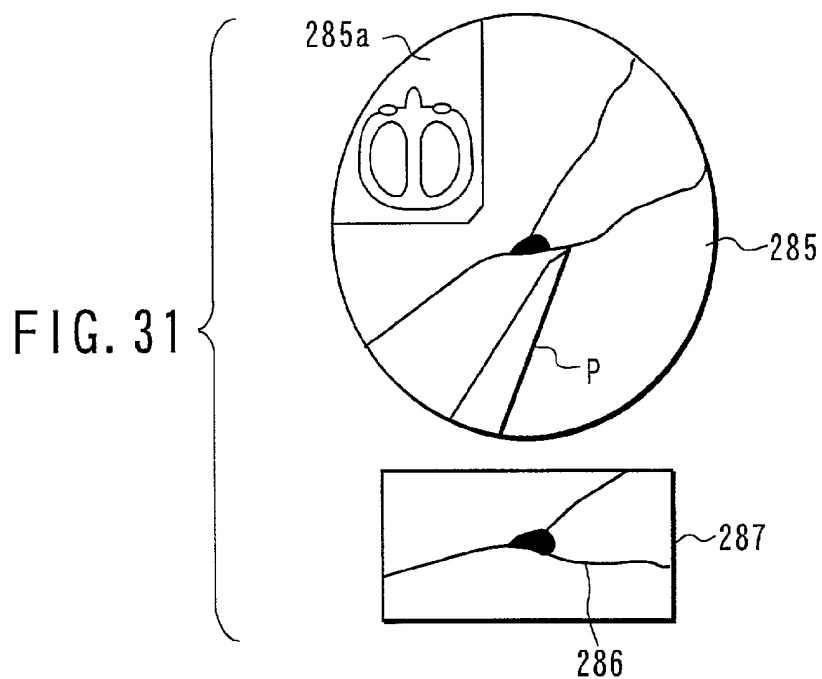

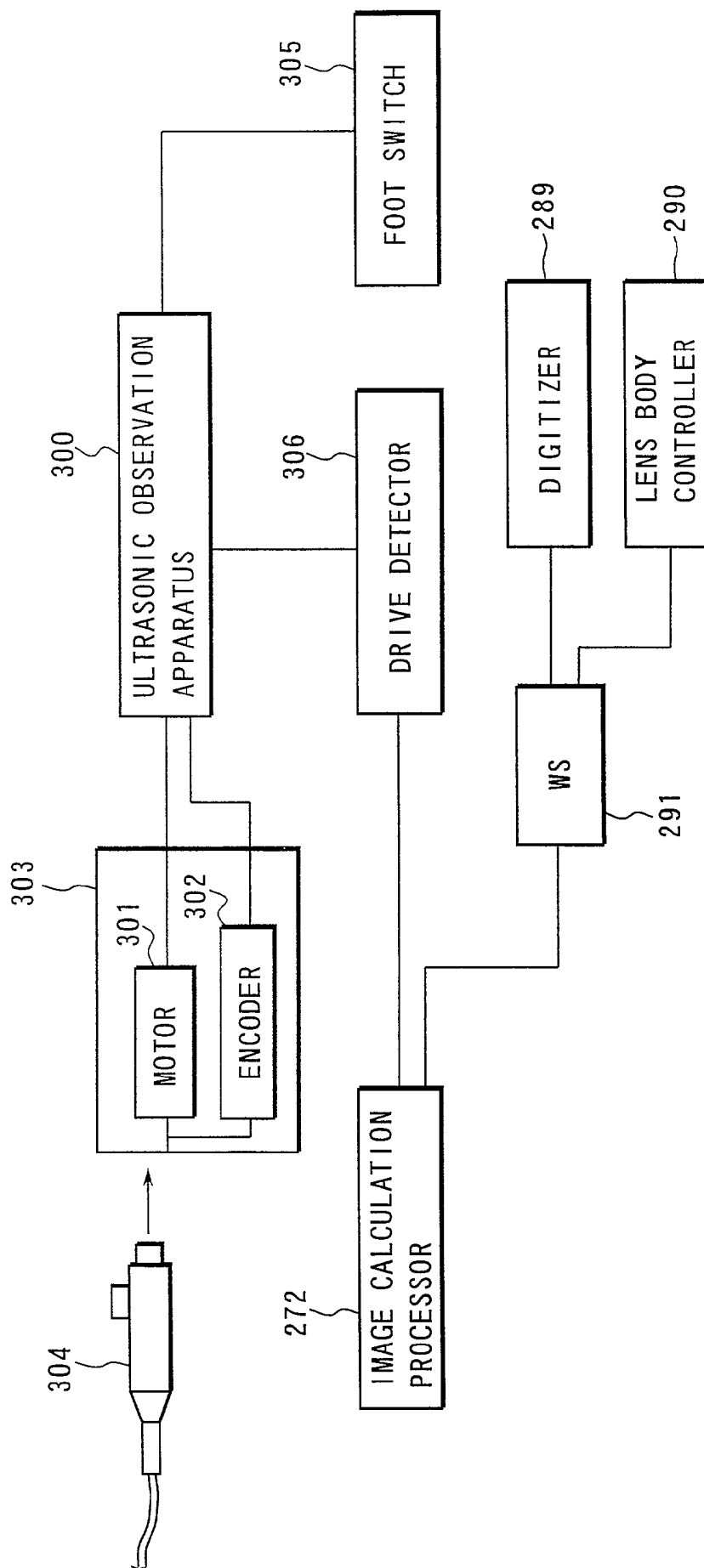

FIG. 33

FIG. 34

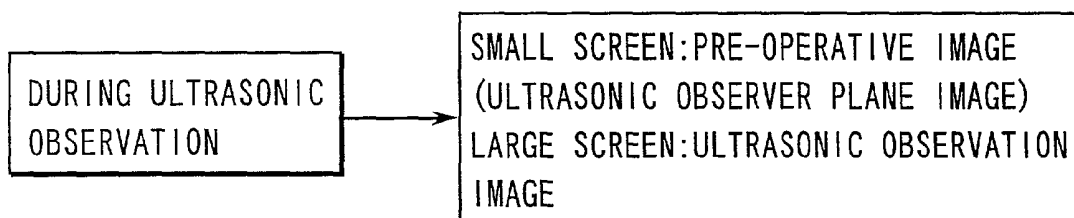
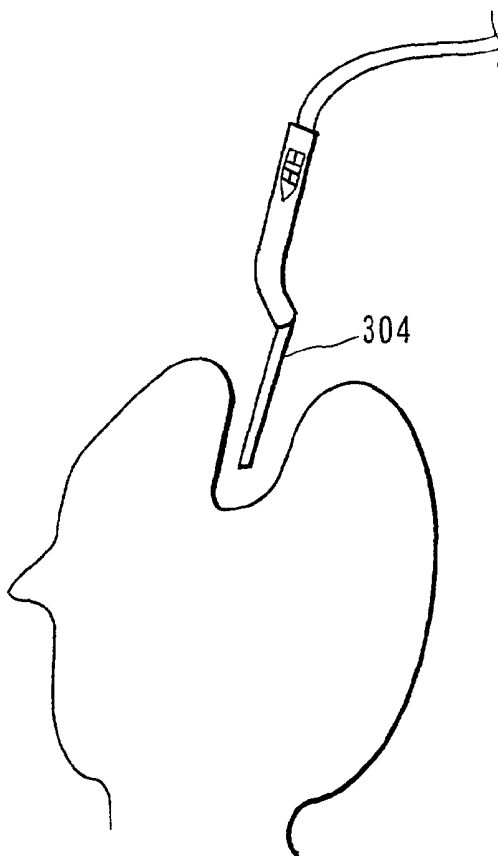

FIG. 35A

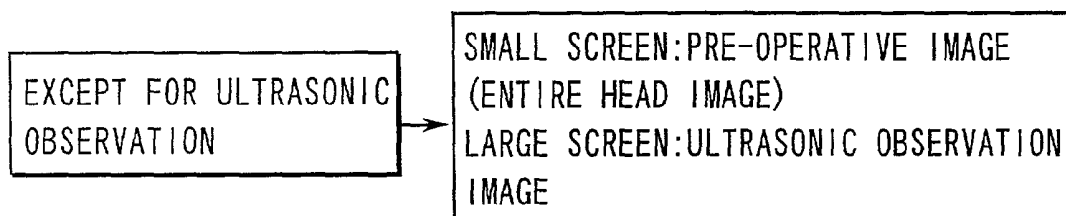

FIG. 35B

FIG. 36

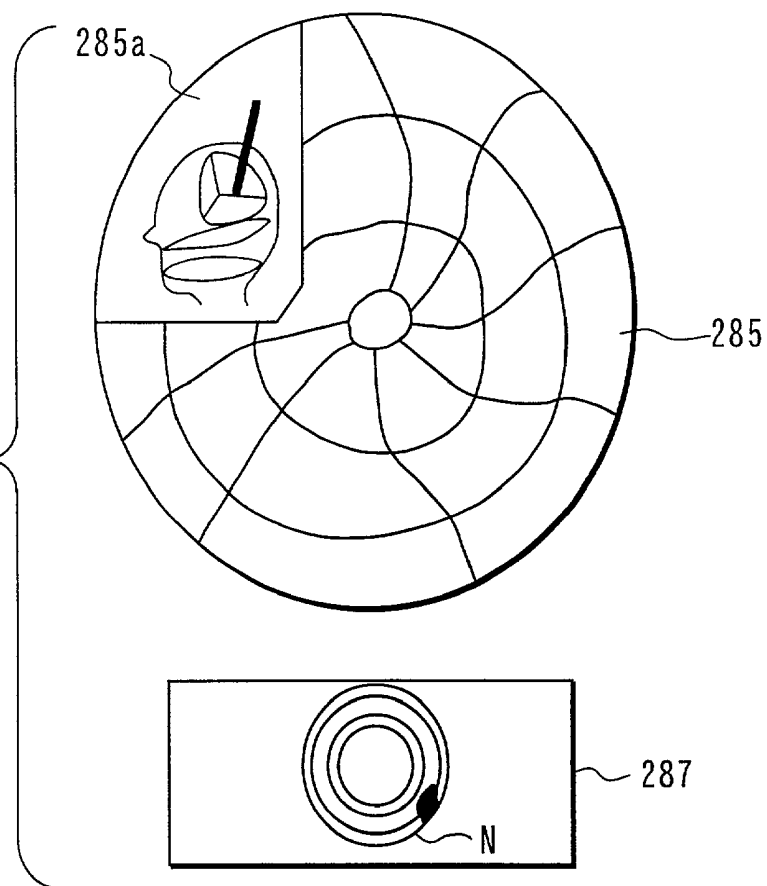
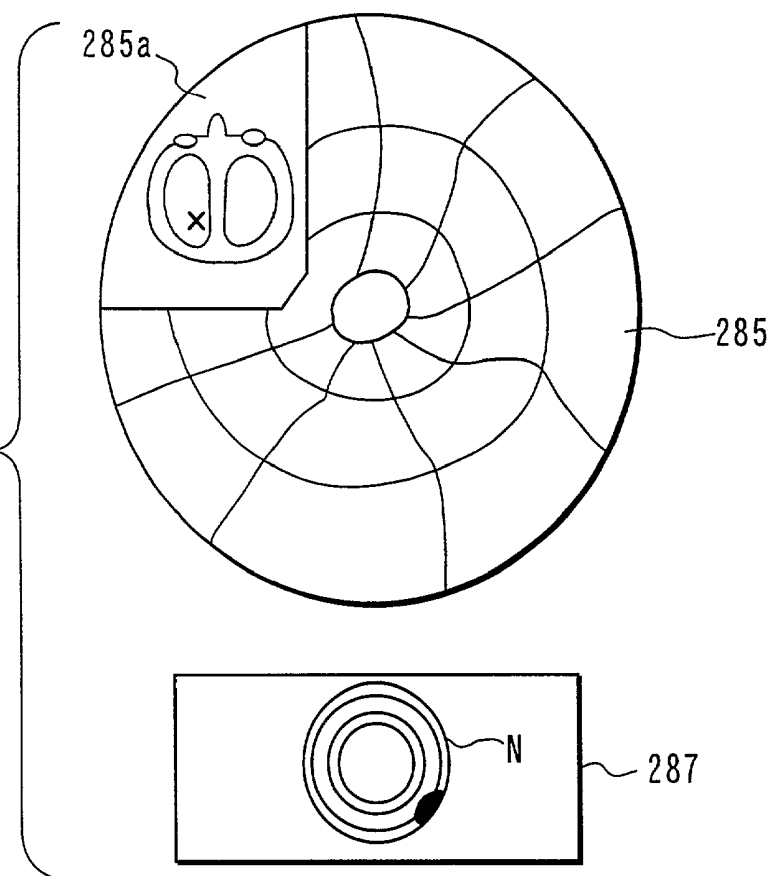

FIG. 37



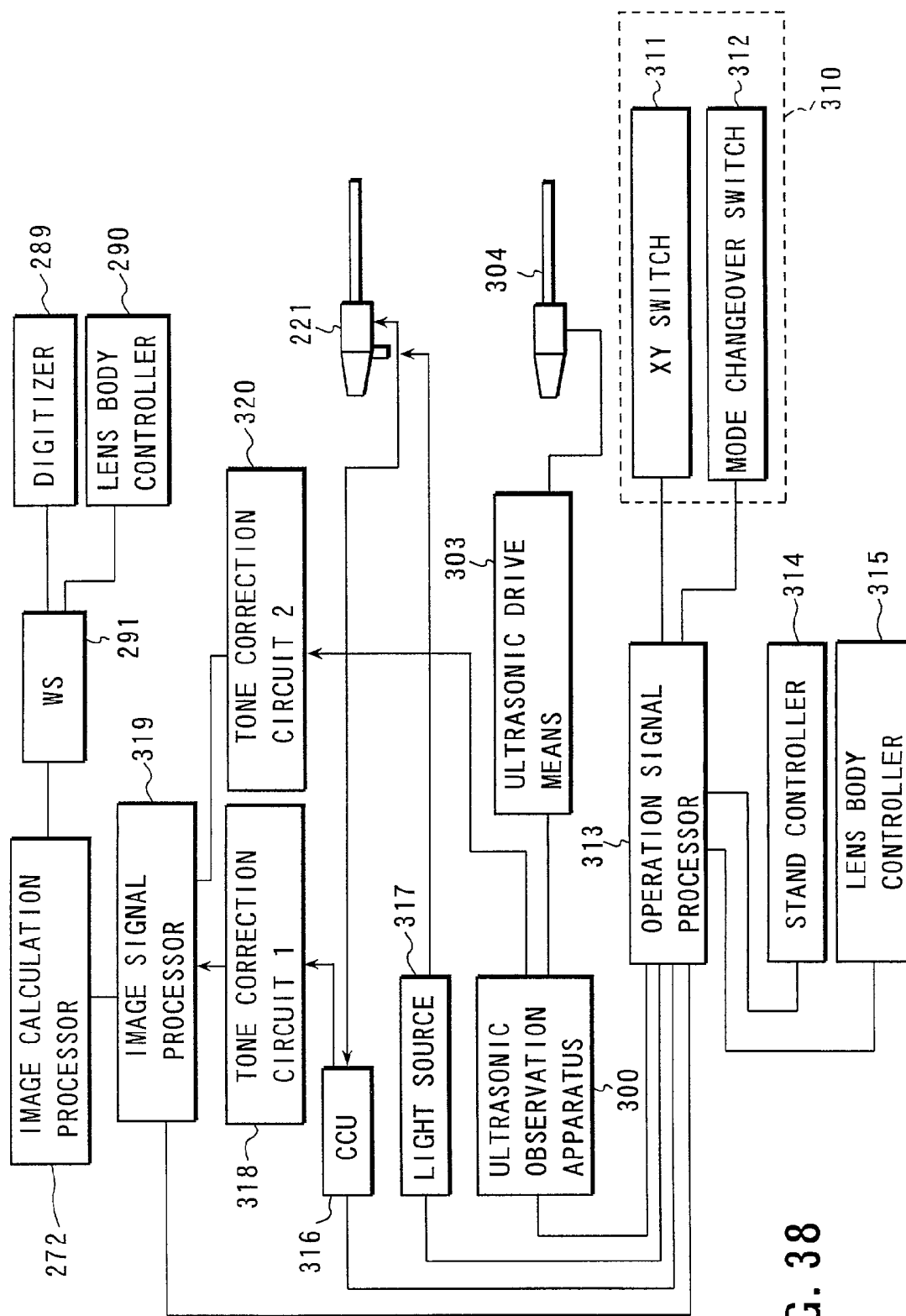

FIG. 38

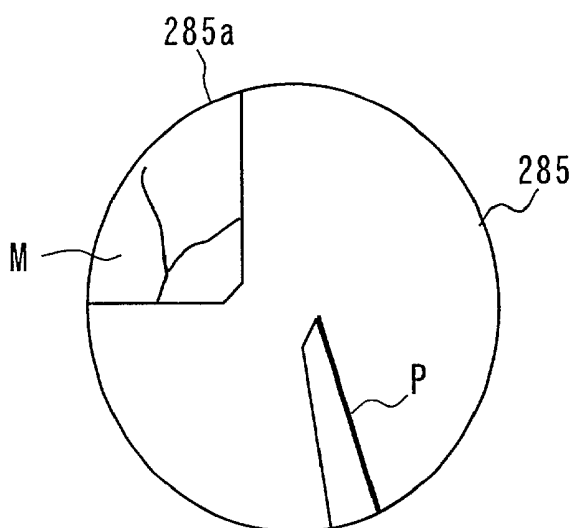

FIG. 39

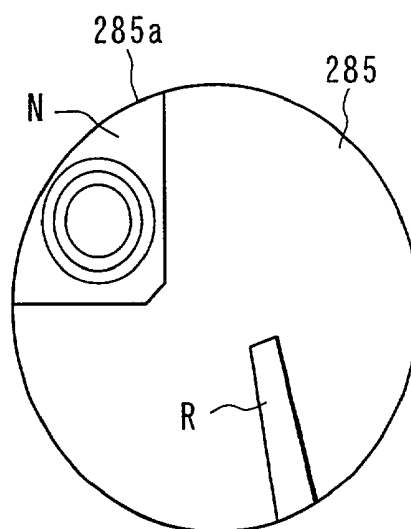

FIG. 40

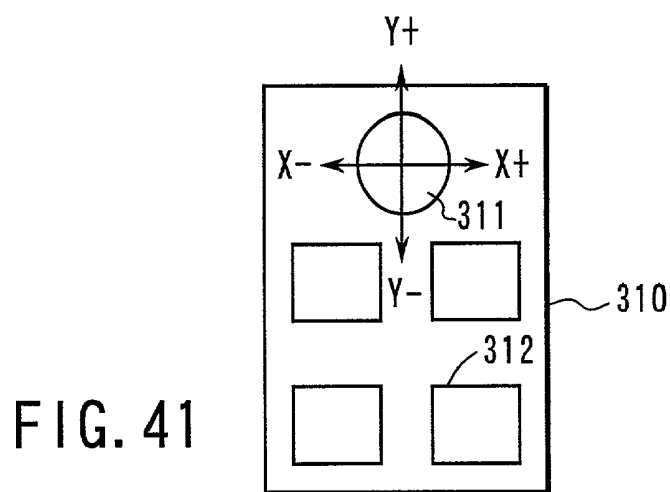

FIG. 41

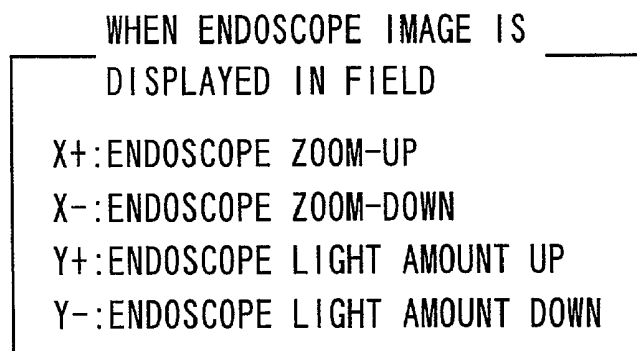

FIG. 42

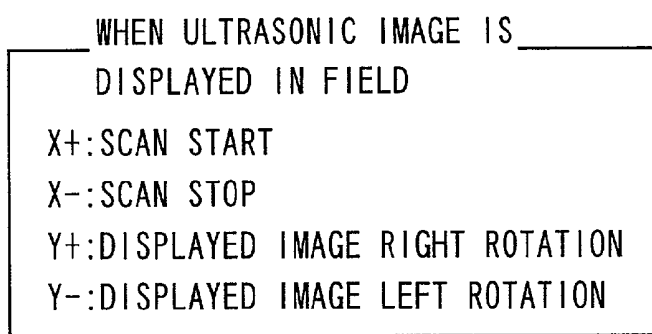

FIG. 43

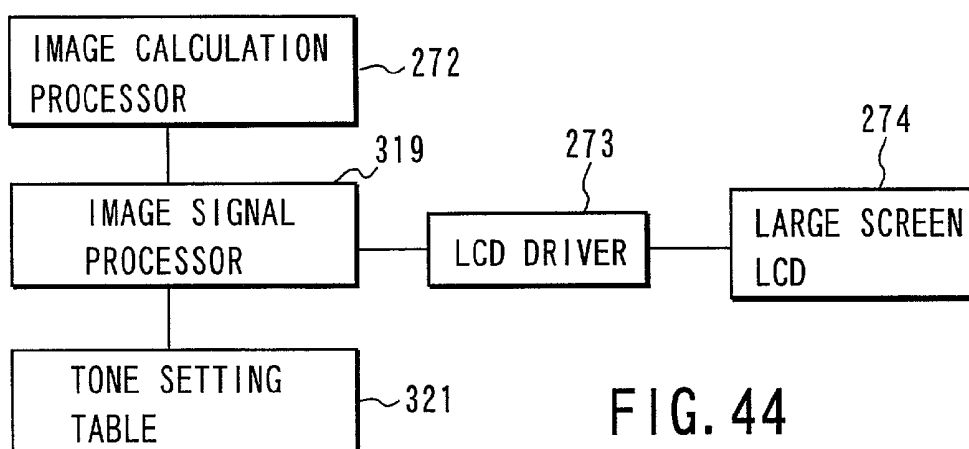

FIG. 44

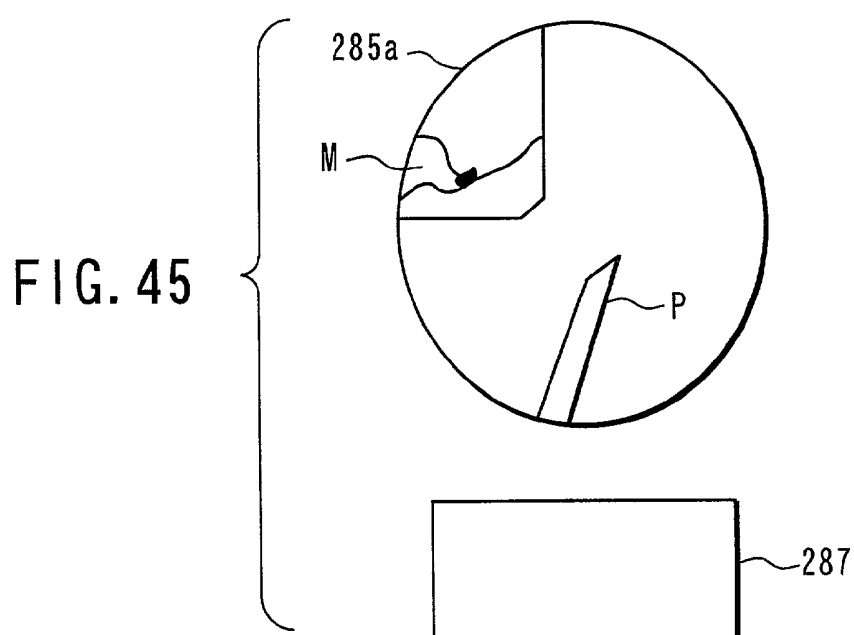

FIG. 46

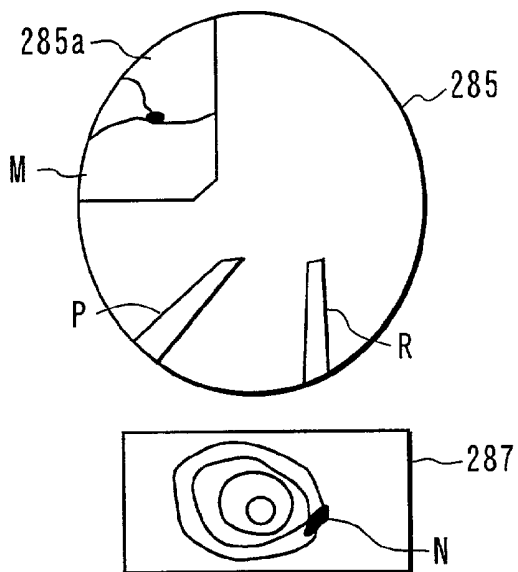

FIG. 47

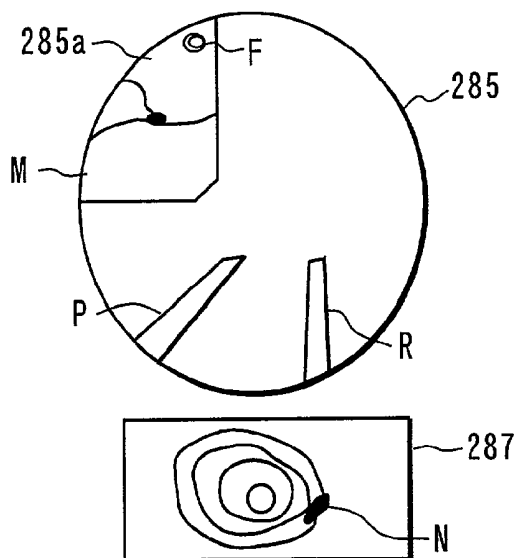
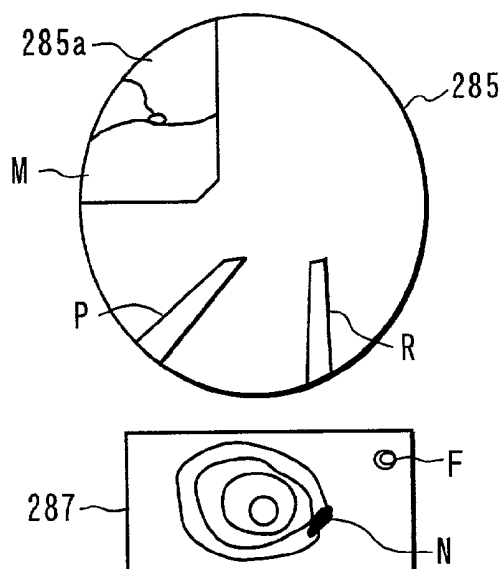
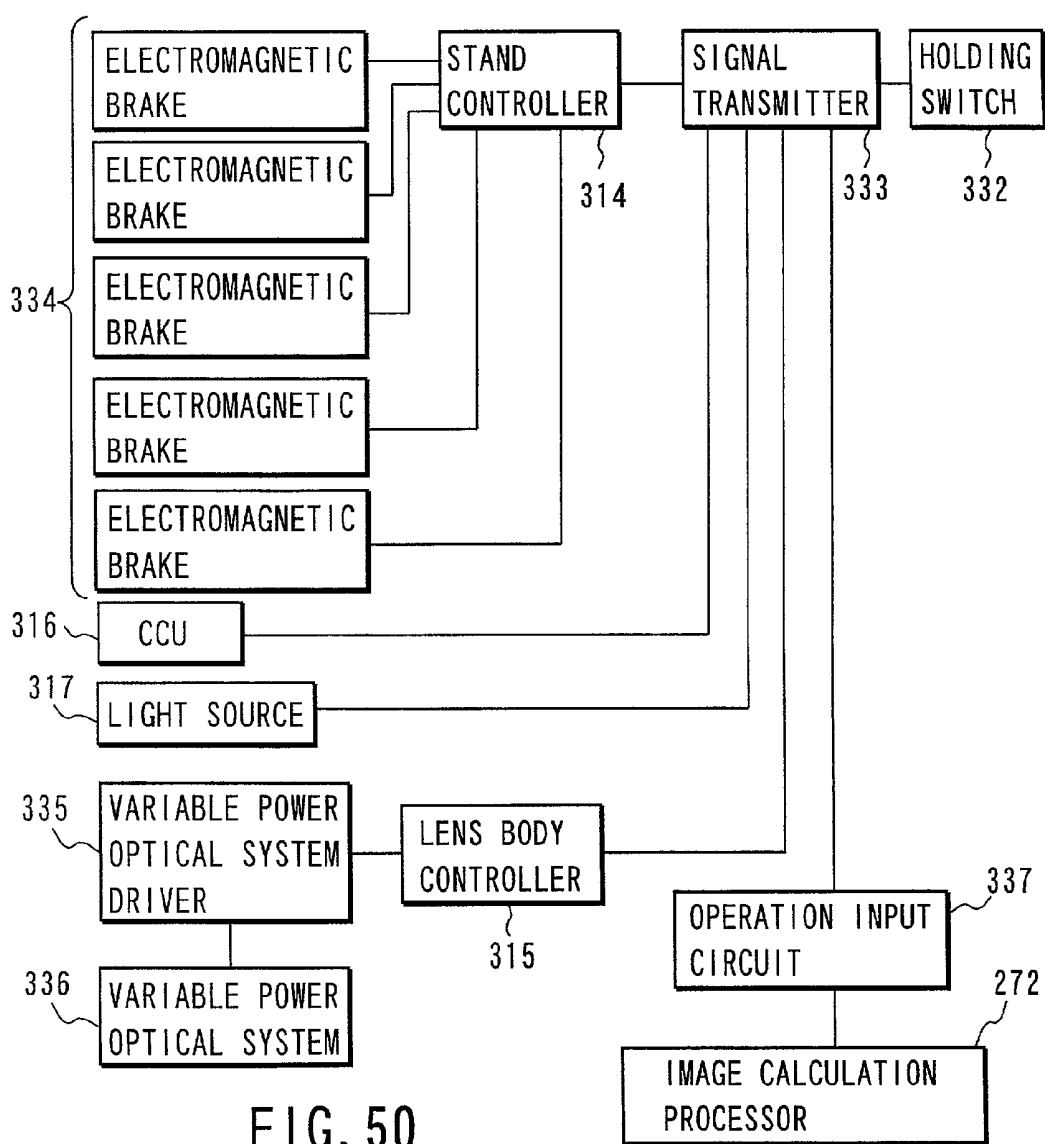
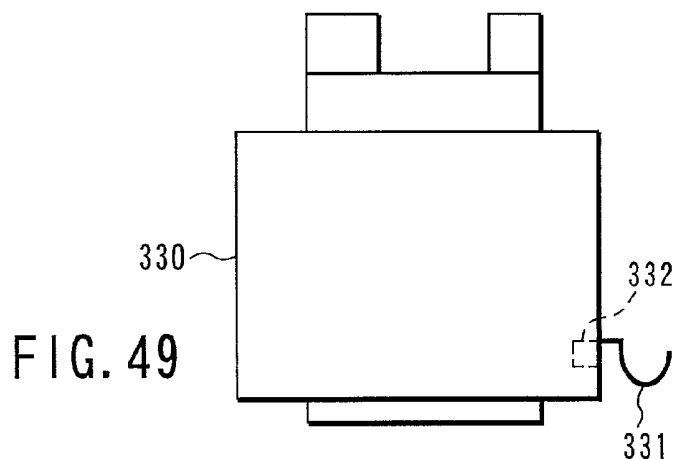

FIG. 48





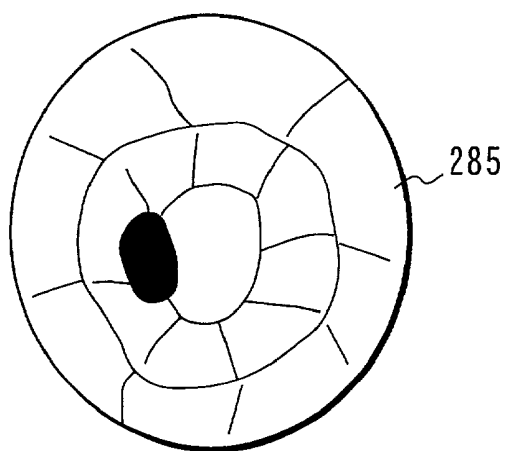

FIG. 51

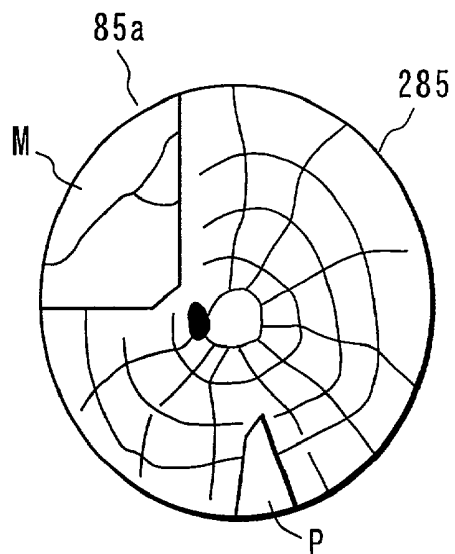

FIG. 52

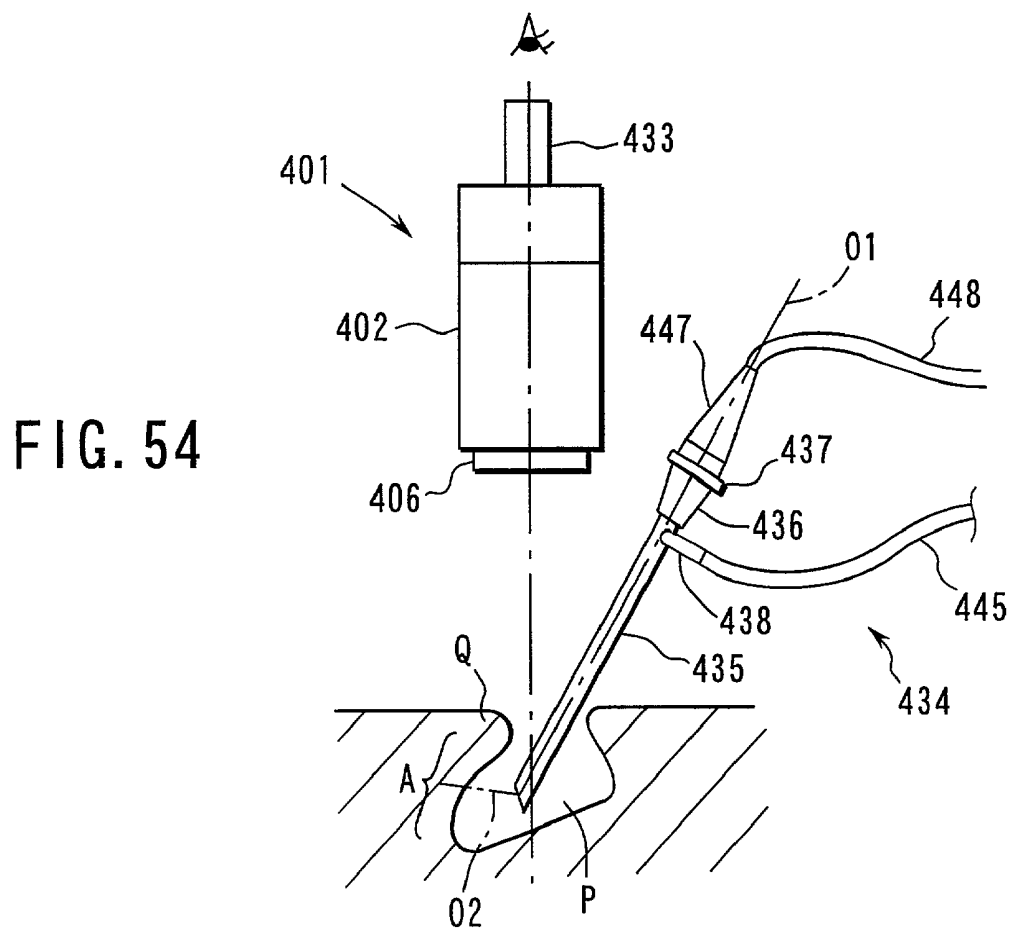

FIG. 54

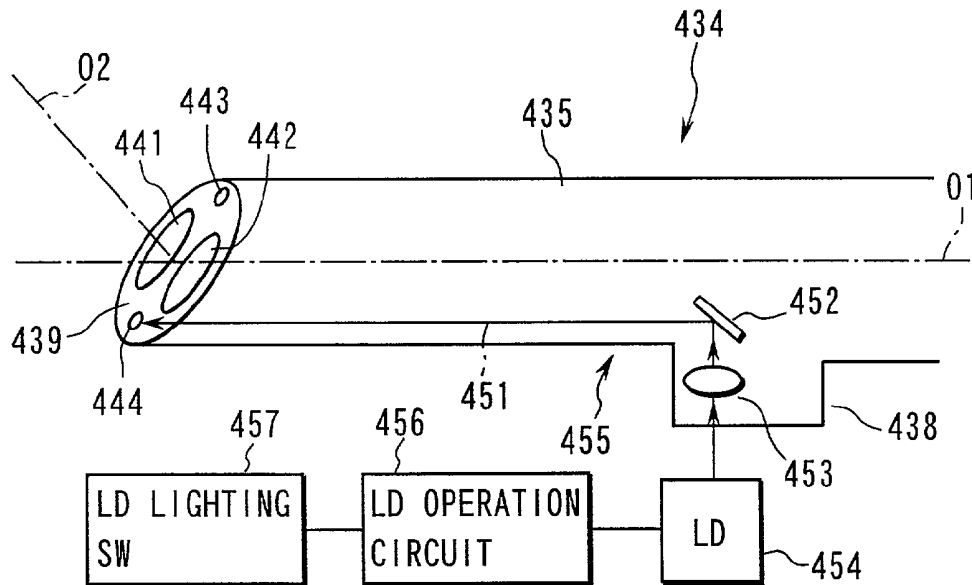

FIG. 53A

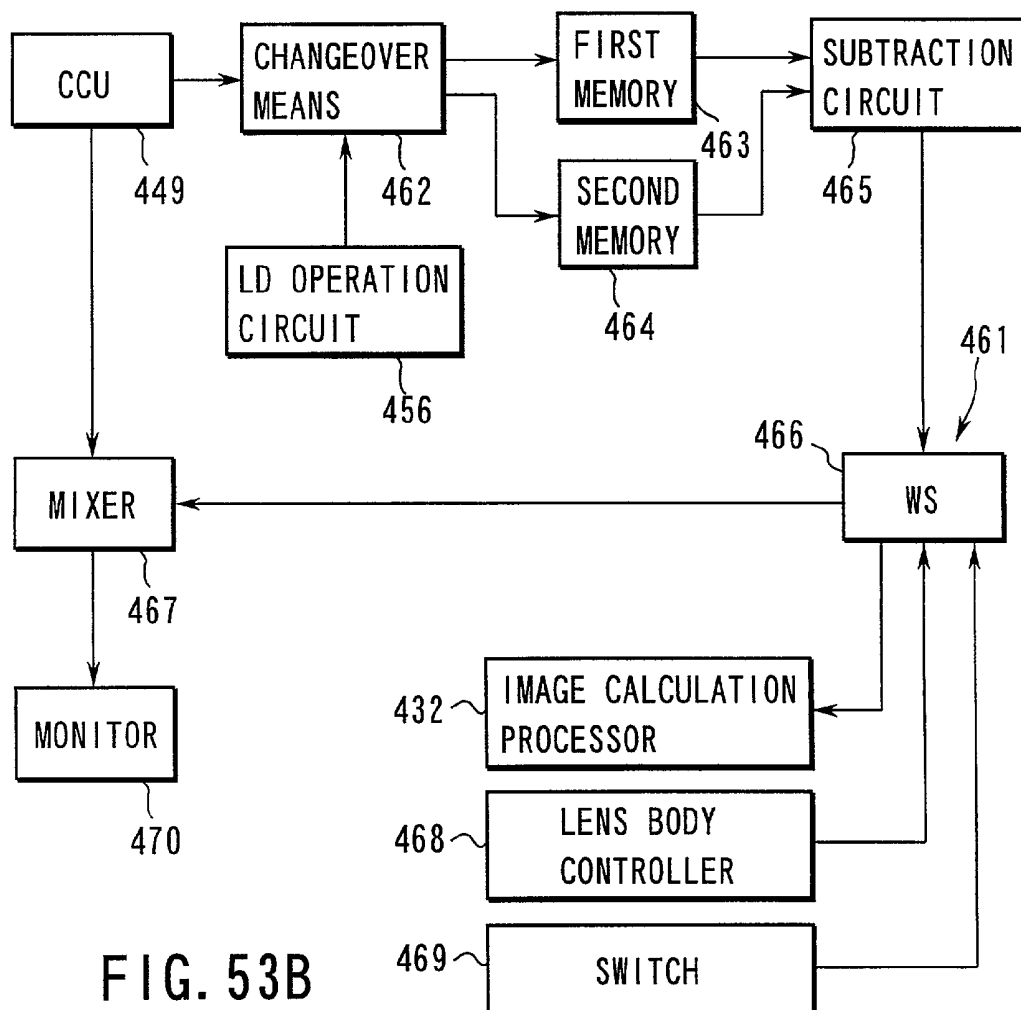

FIG. 55

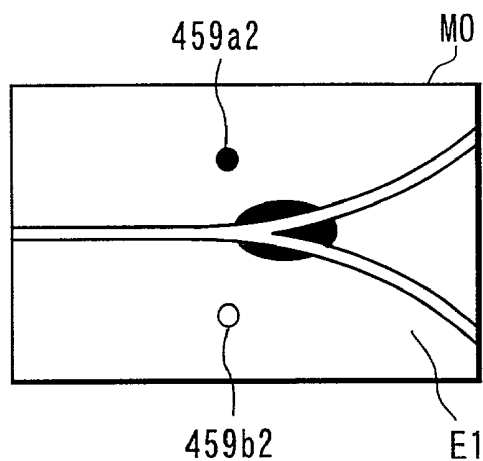

FIG. 56

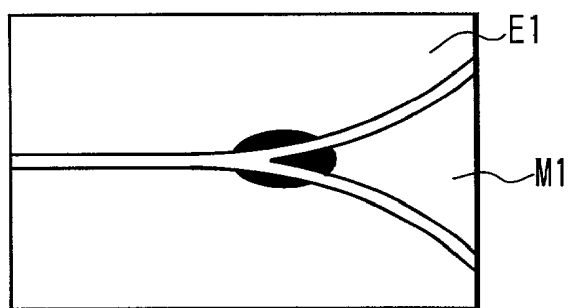

FIG. 57

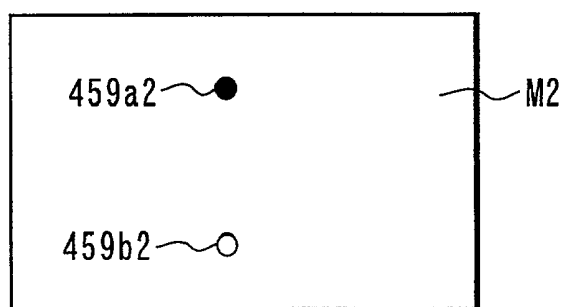
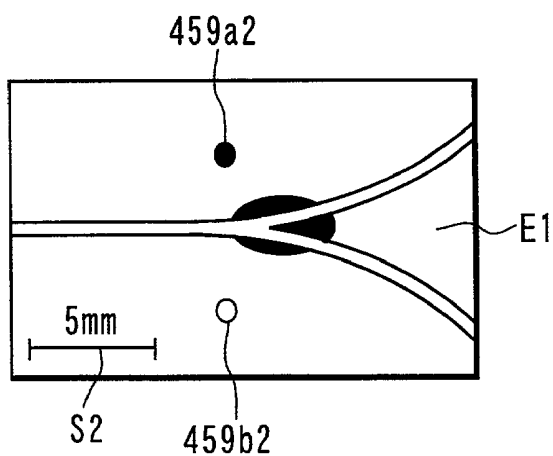
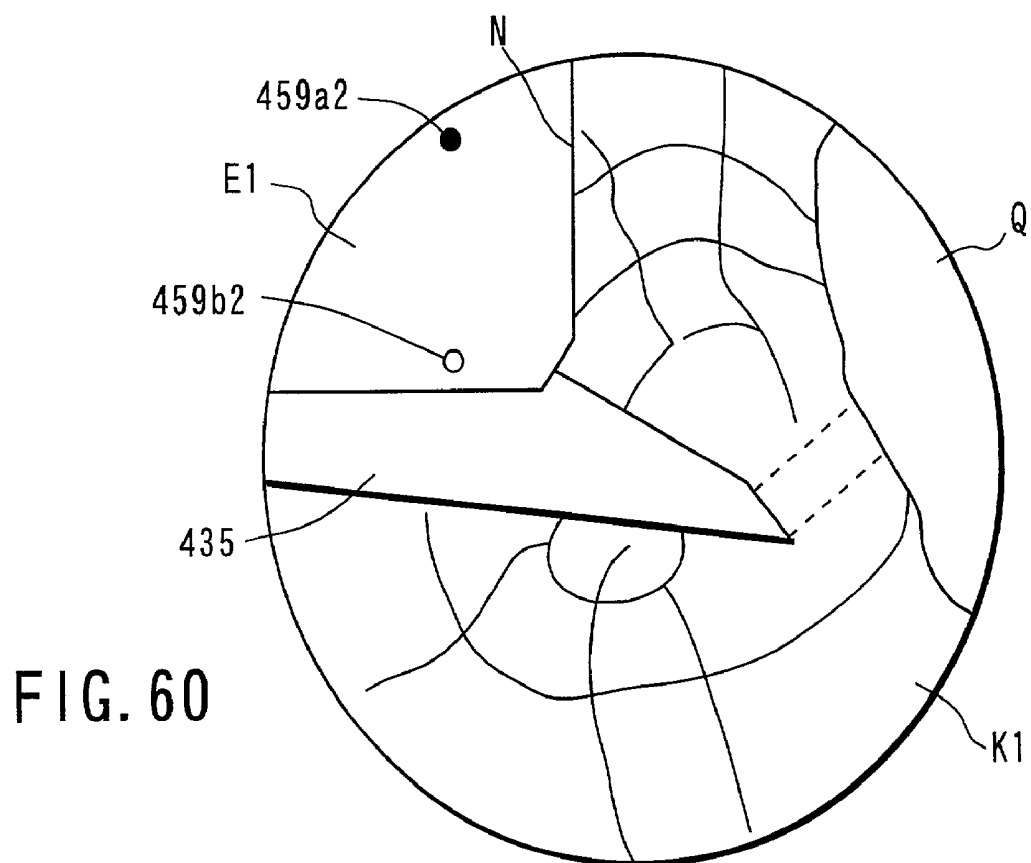
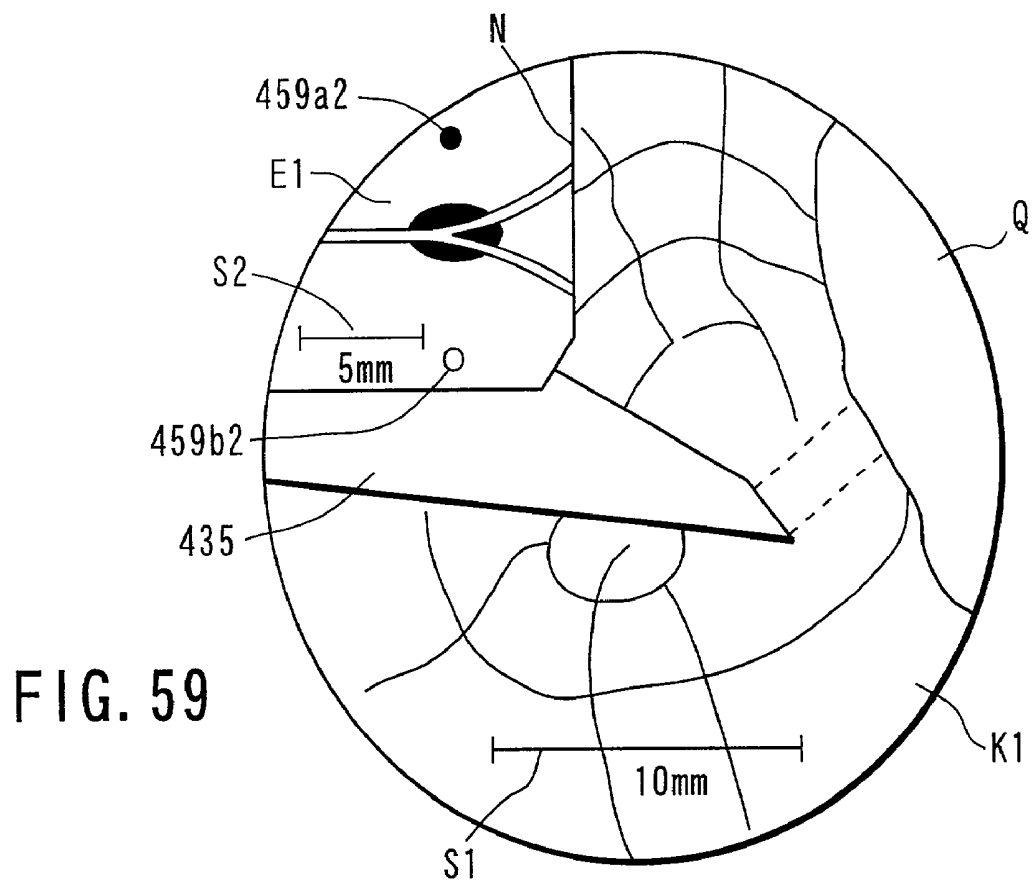

FIG. 58





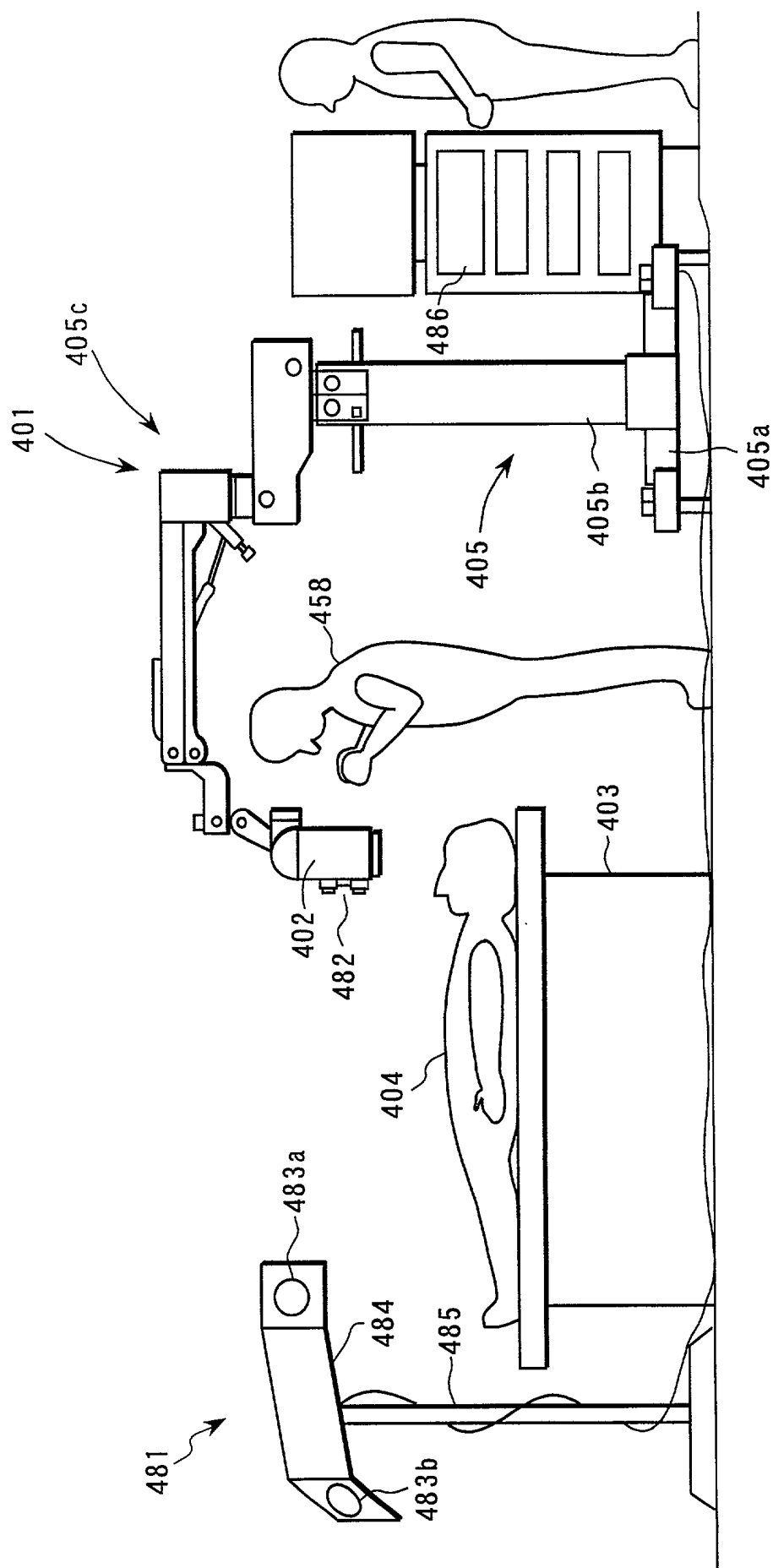

FIG. 61

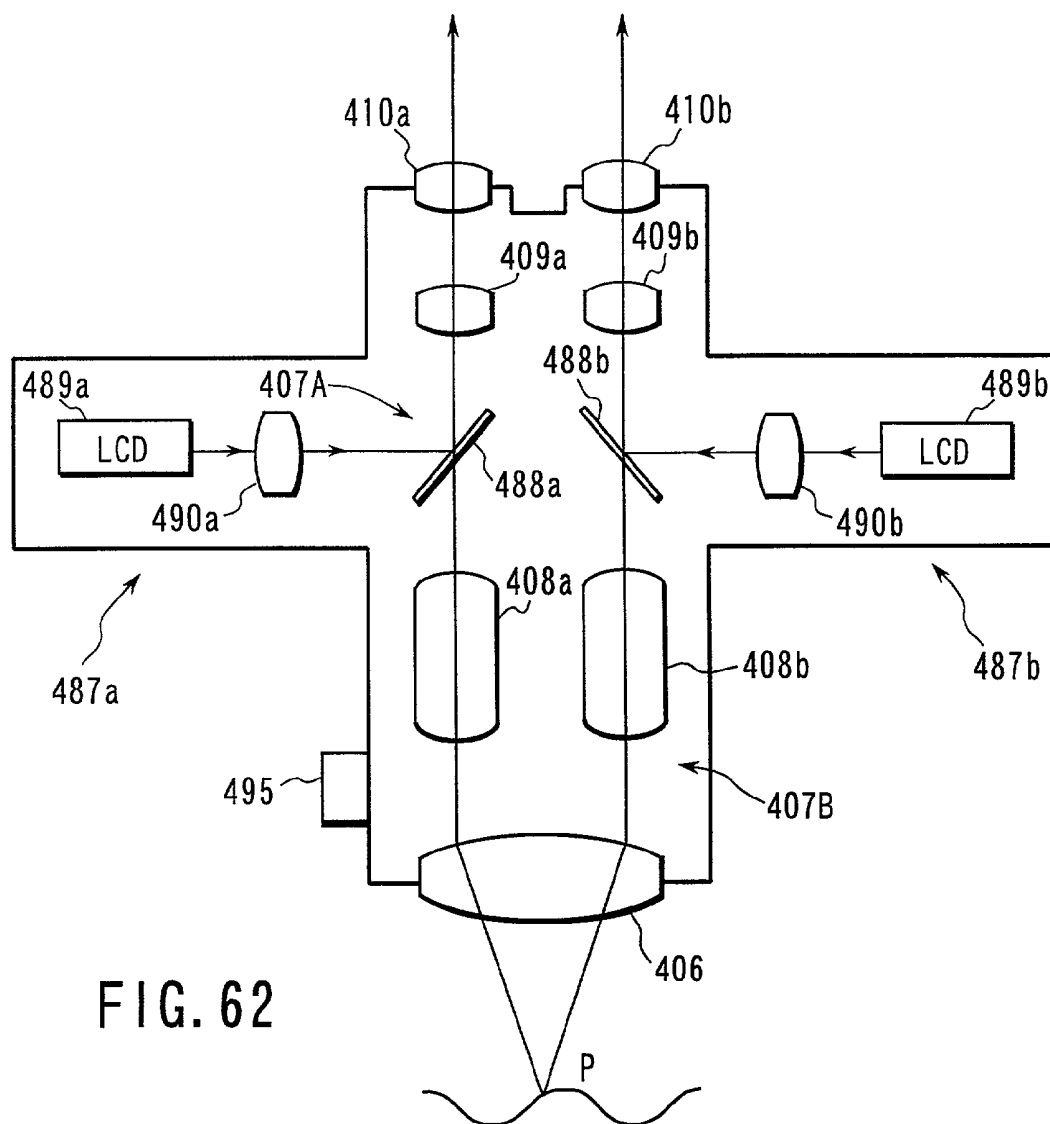

FIG. 62

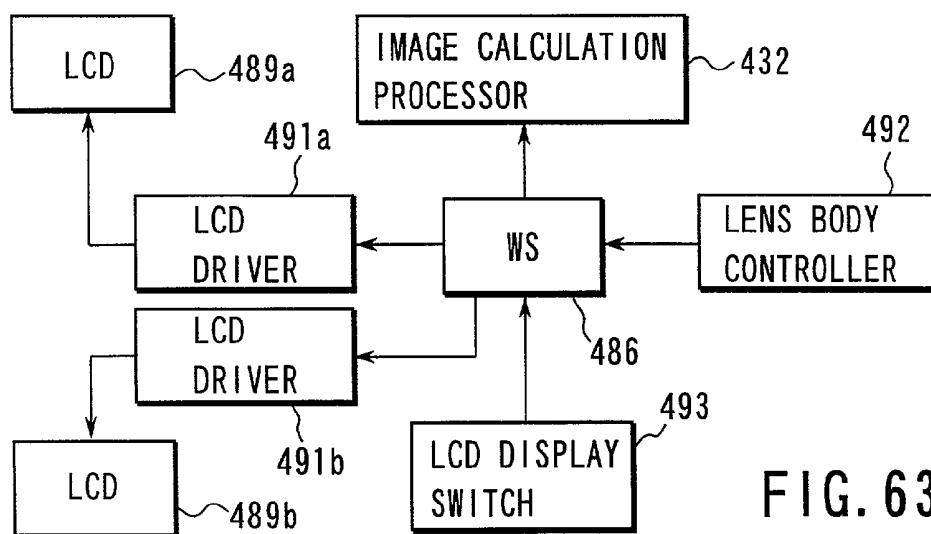

FIG. 63

FIG. 64

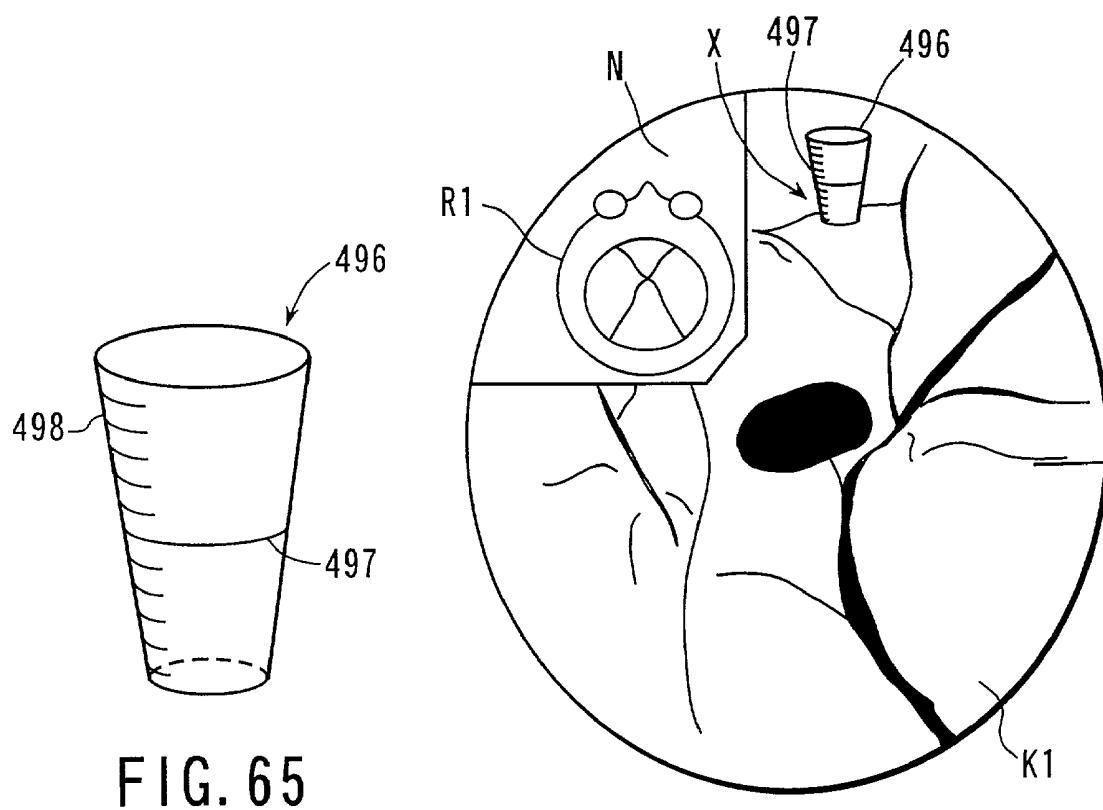
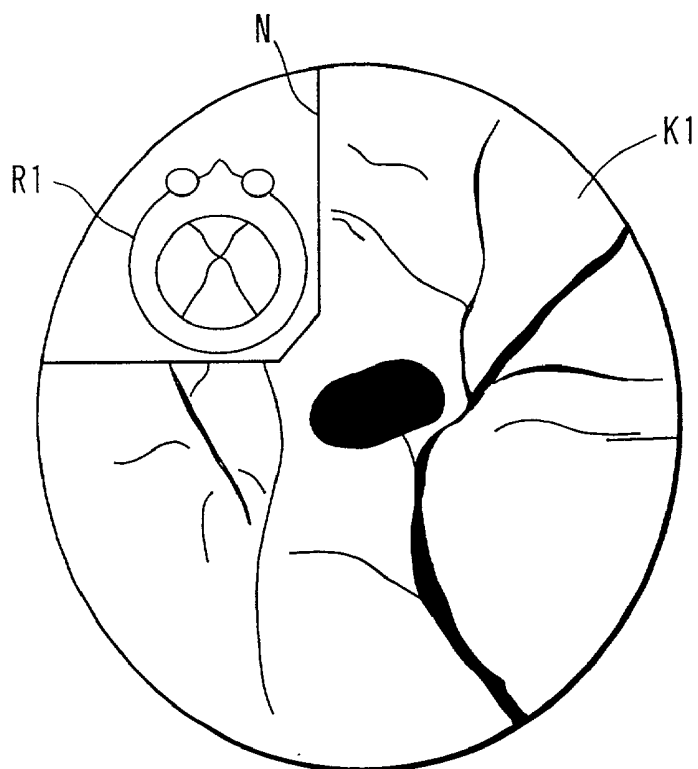

FIG. 65

FIG. 66

FIG. 67B

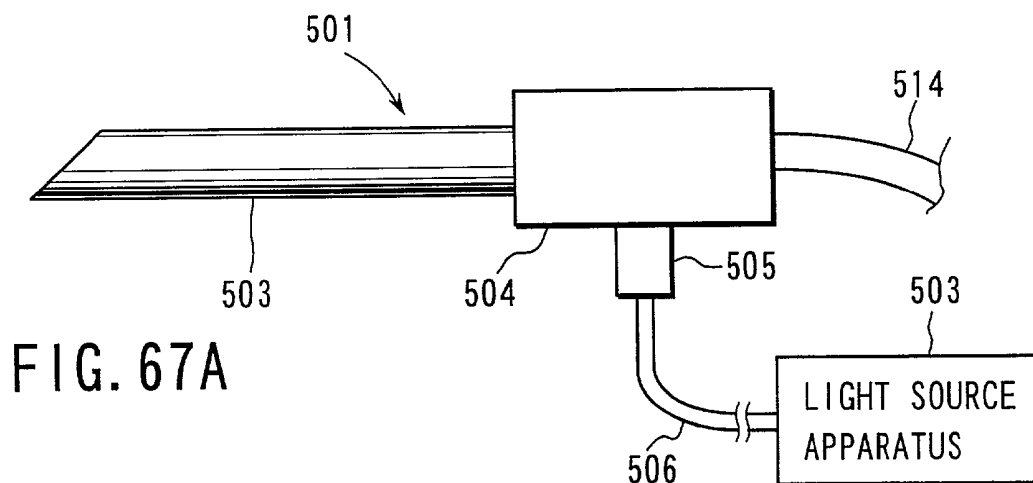
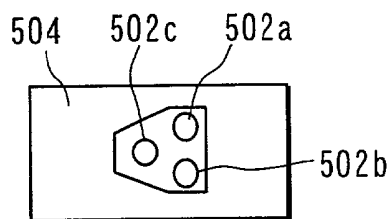

FIG. 67A

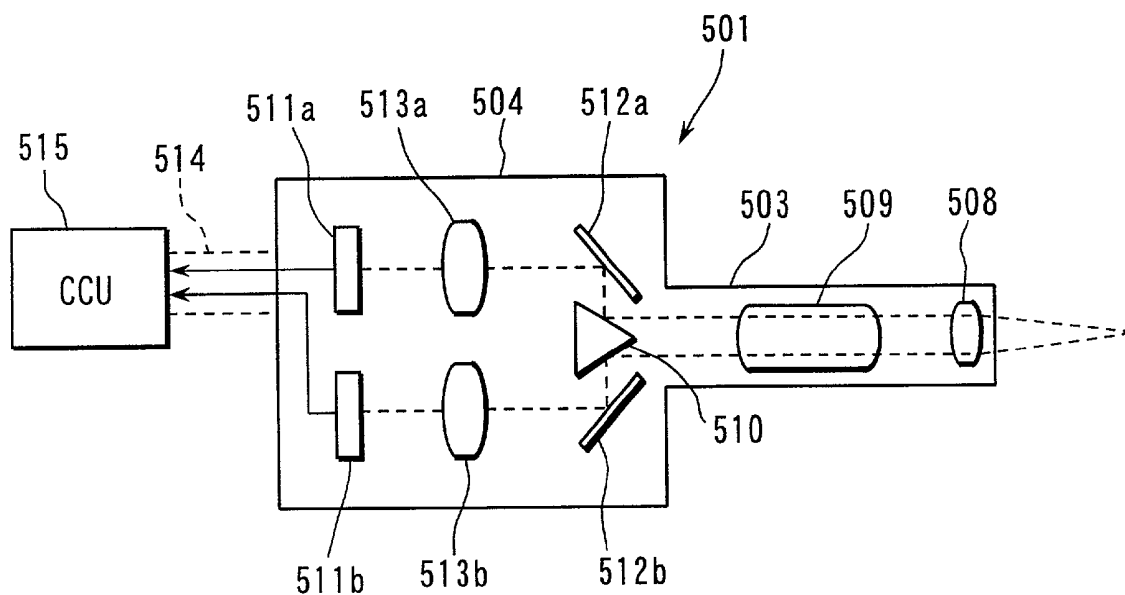

FIG. 68

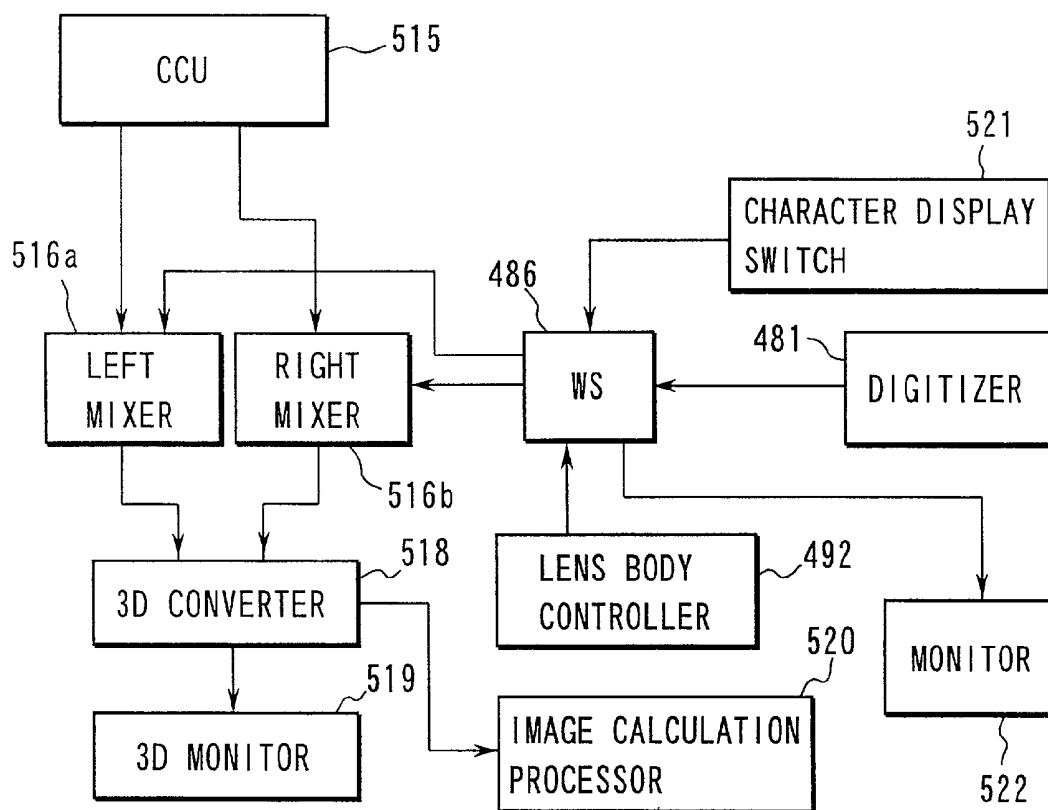

FIG. 69

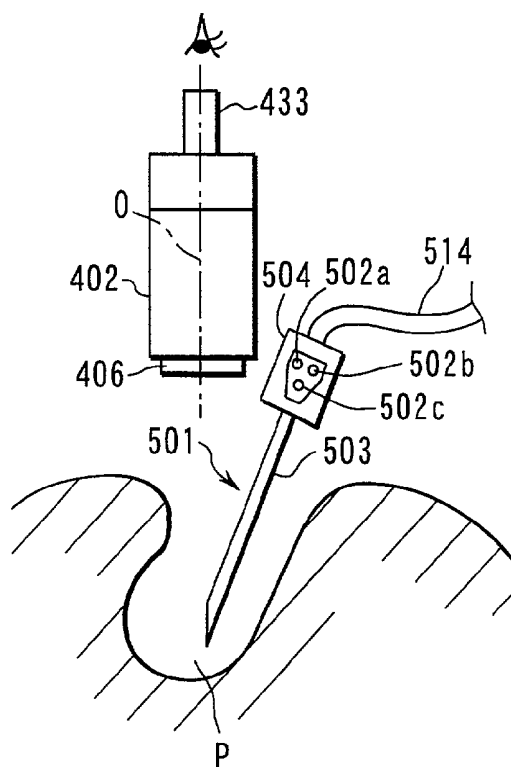
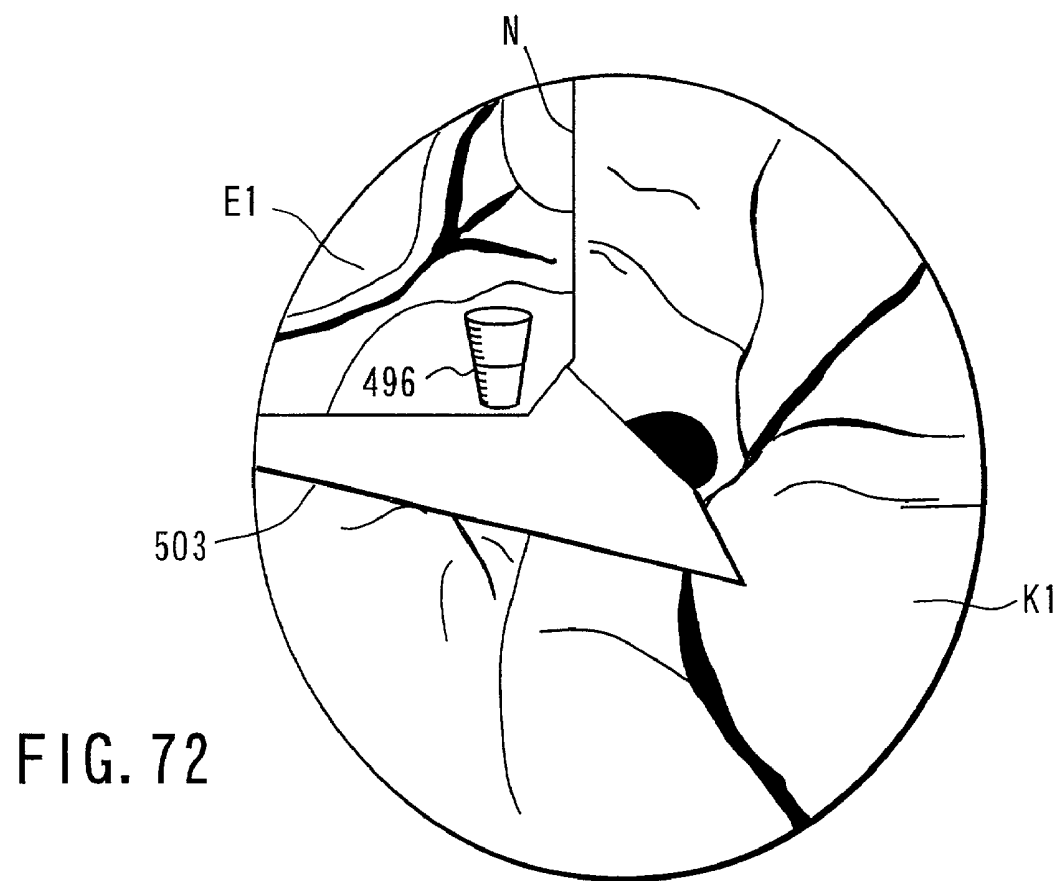
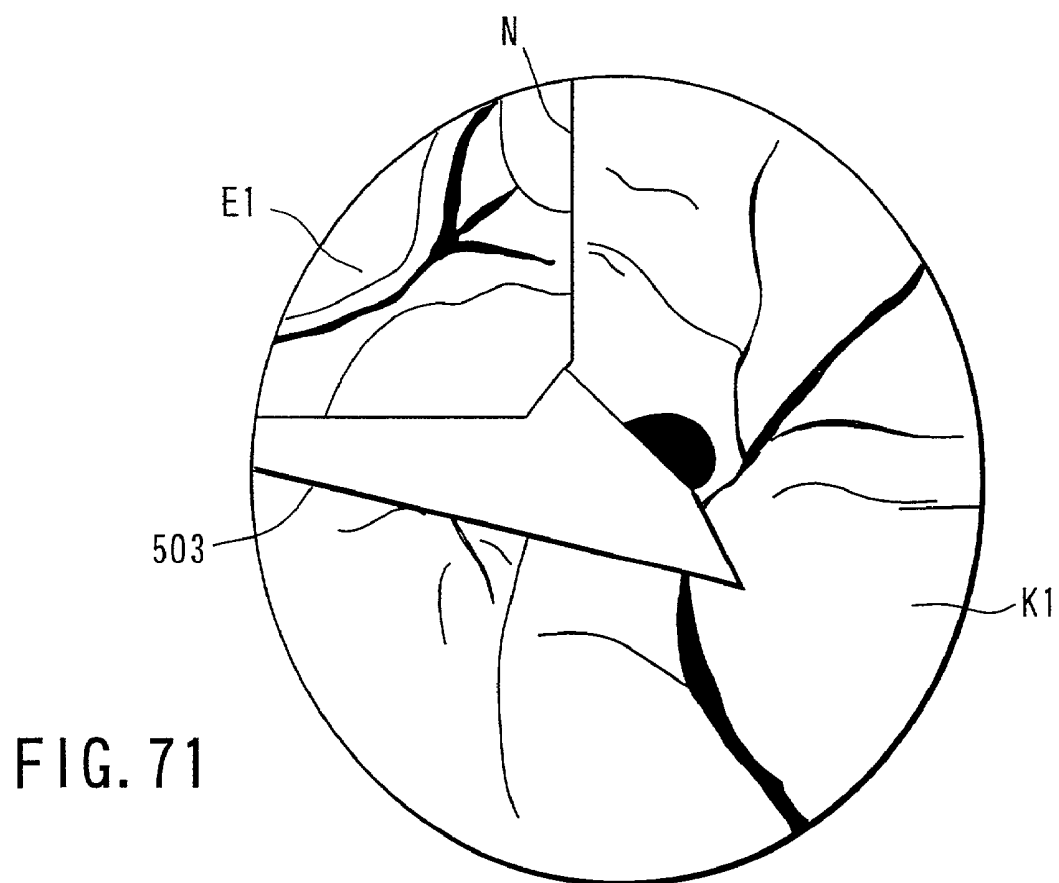
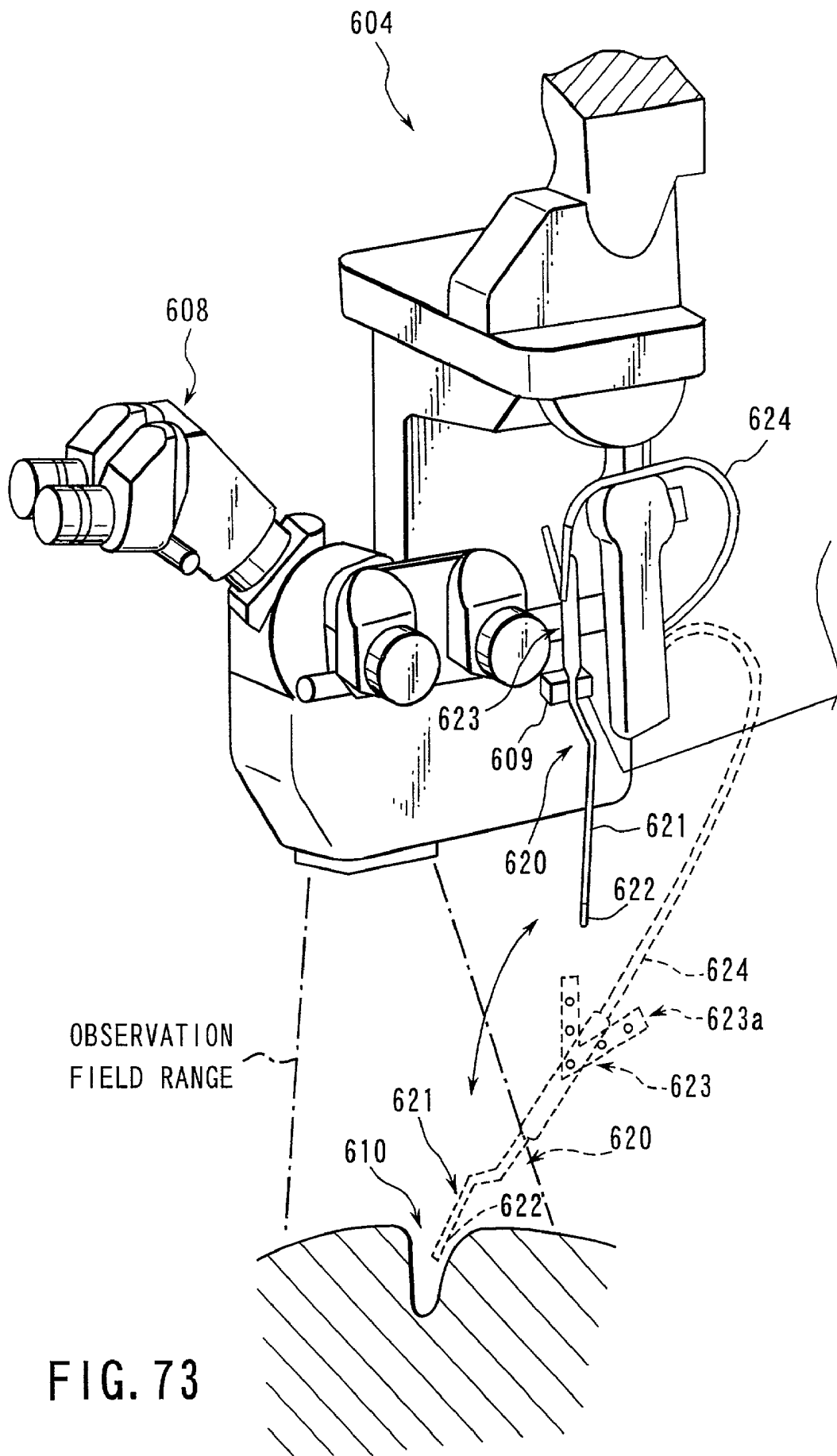

FIG. 70





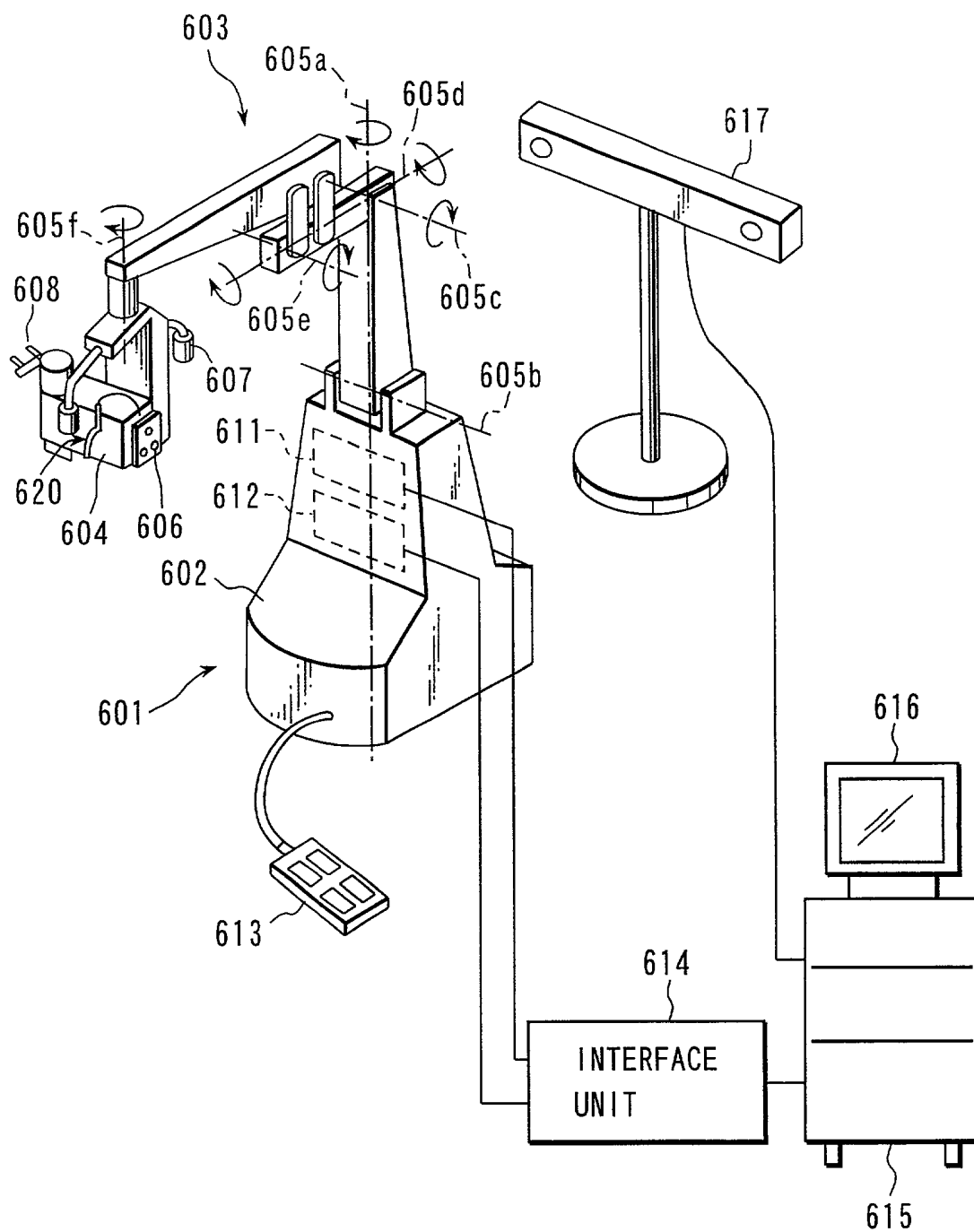

FIG. 74

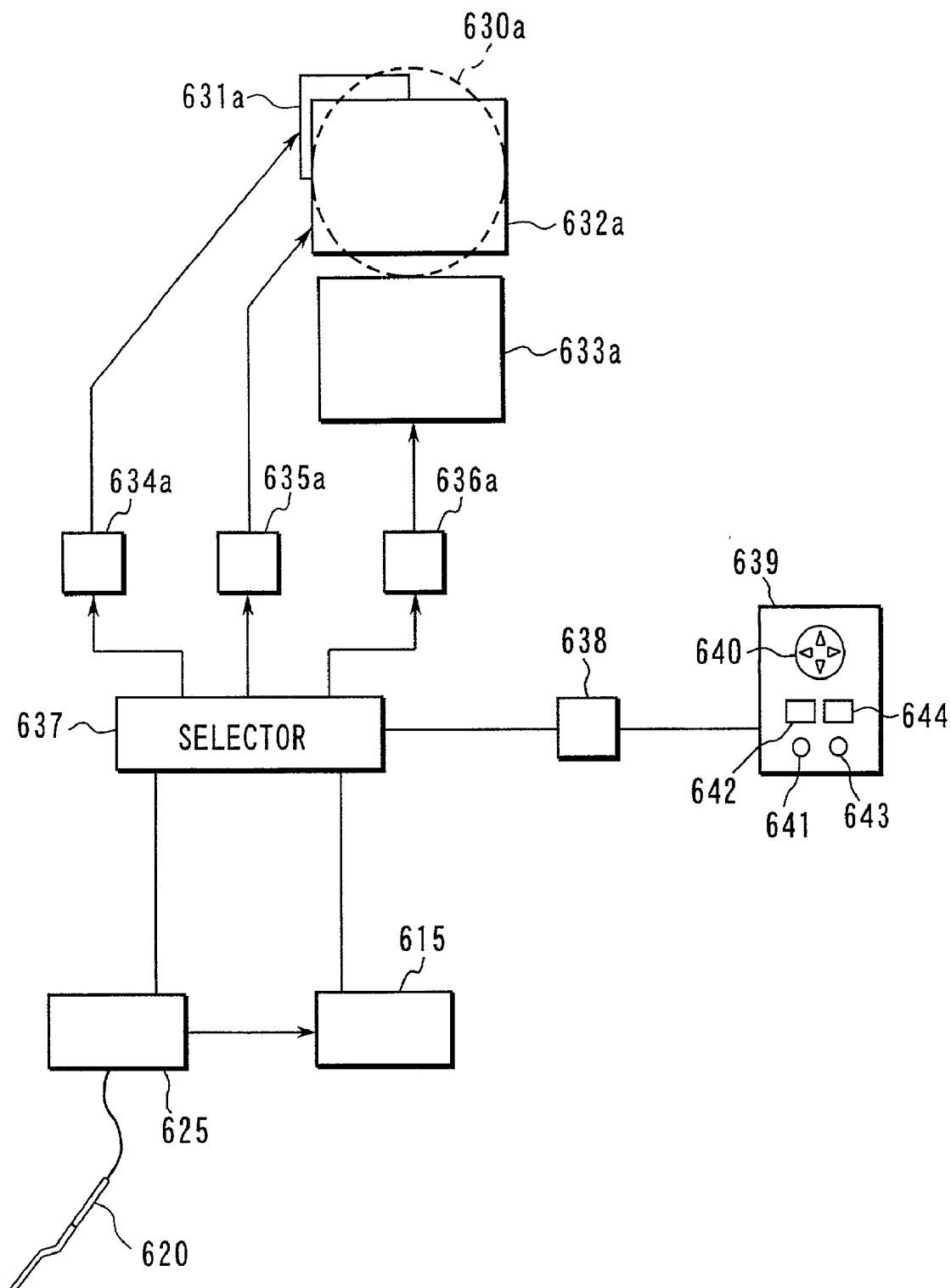

FIG. 75

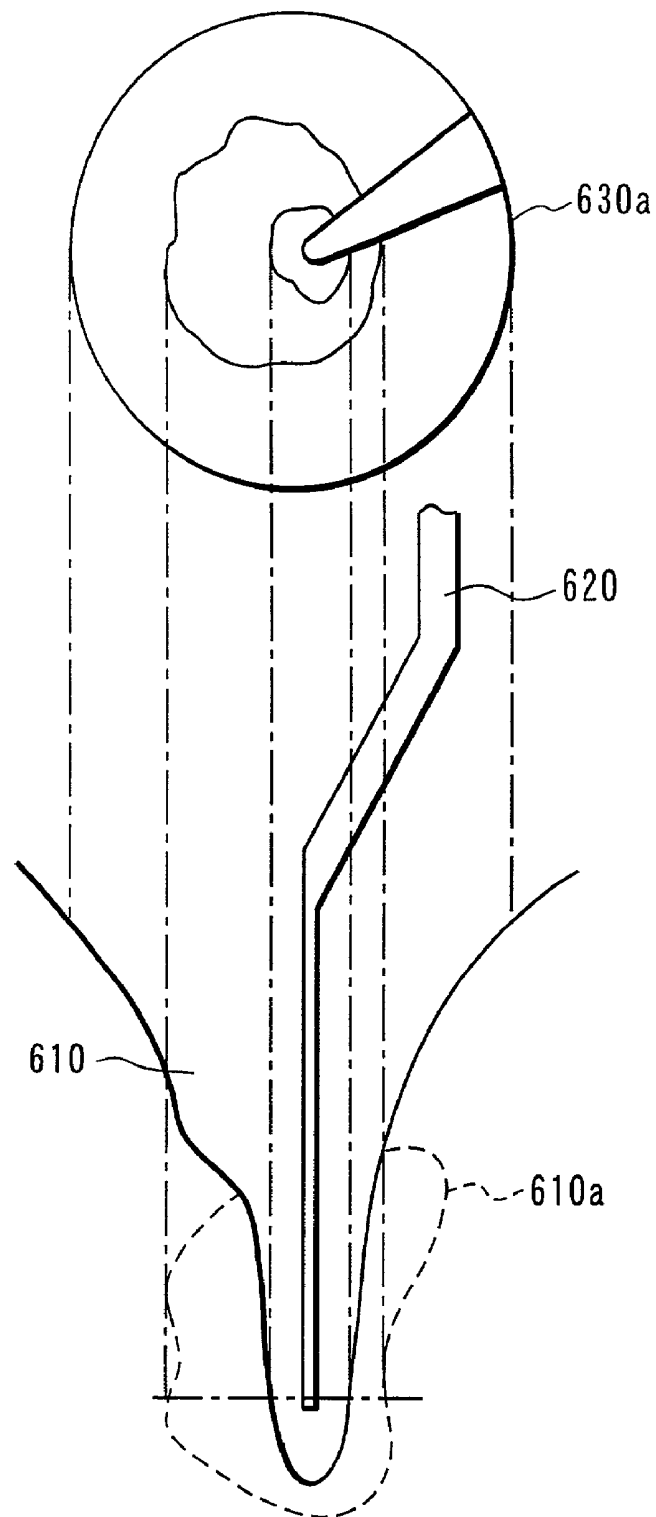

FIG. 76

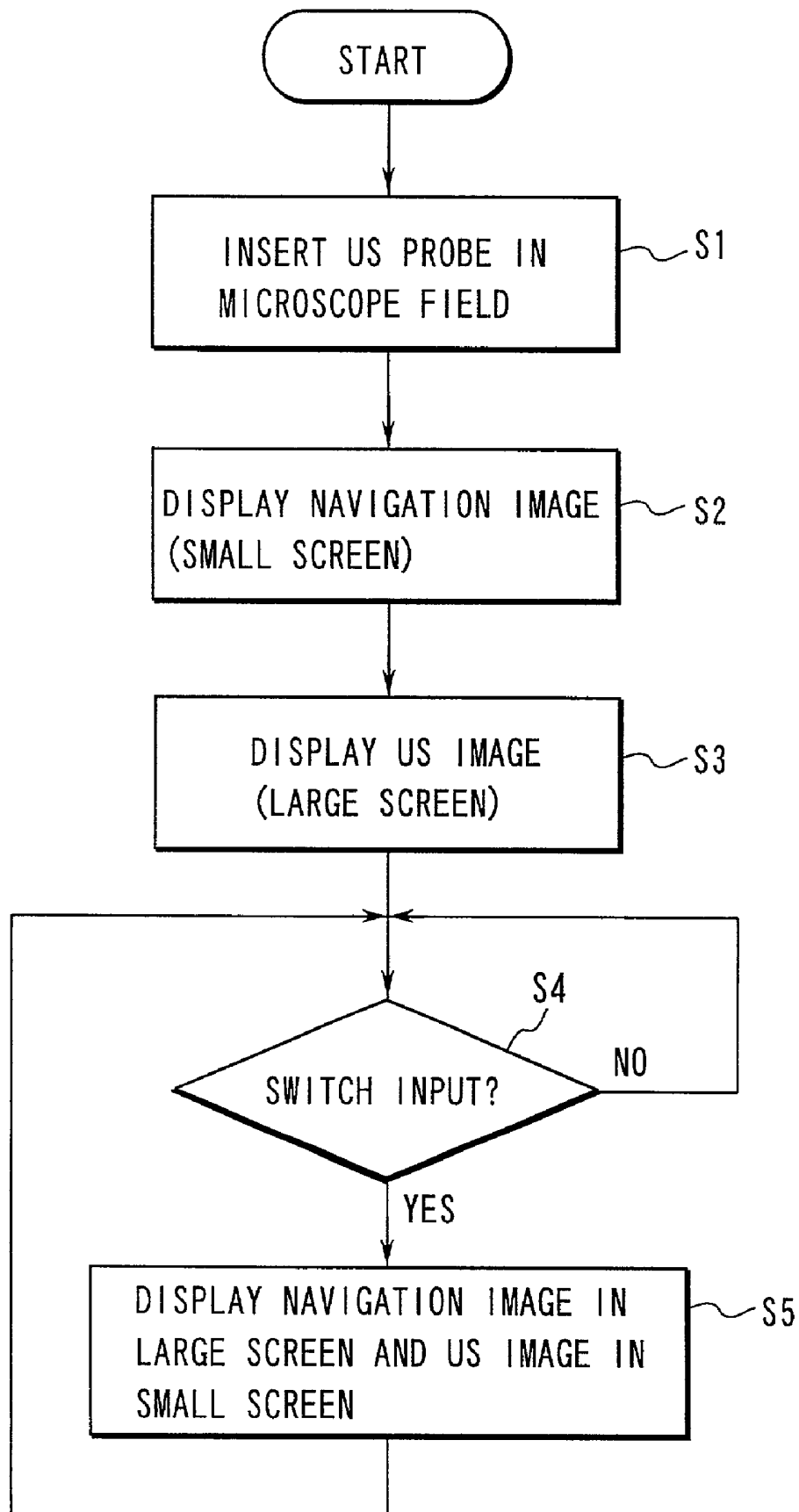

FIG. 77

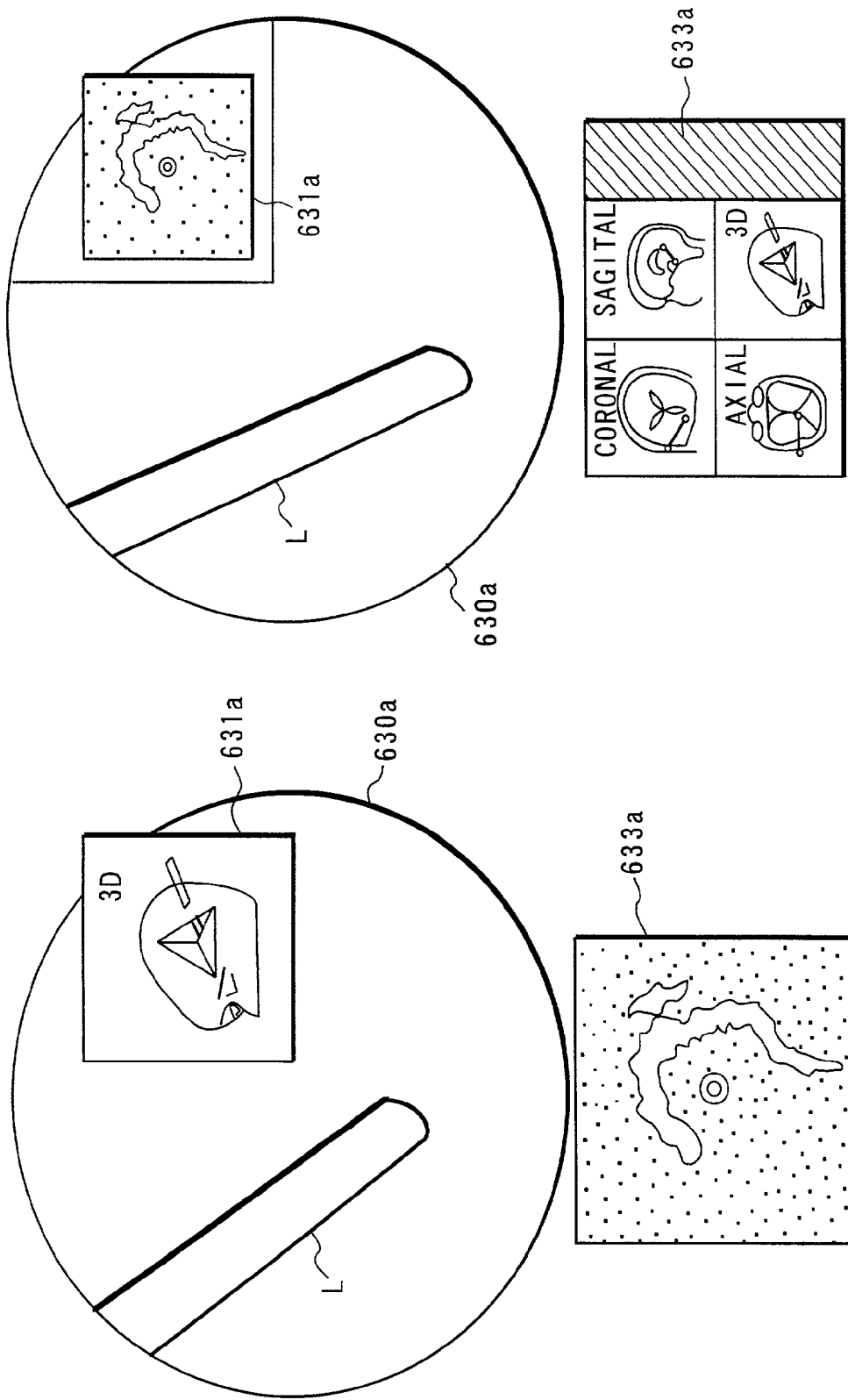
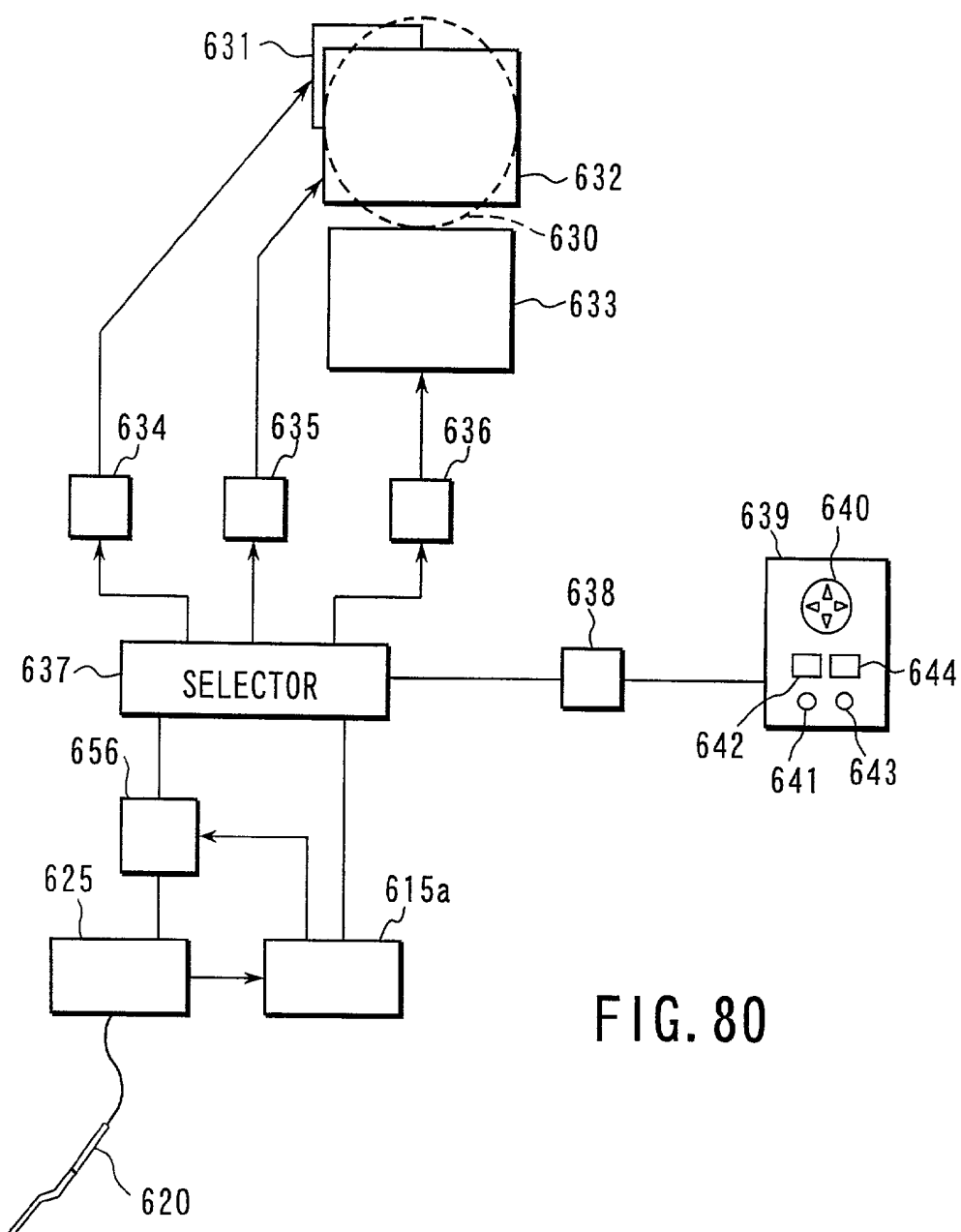
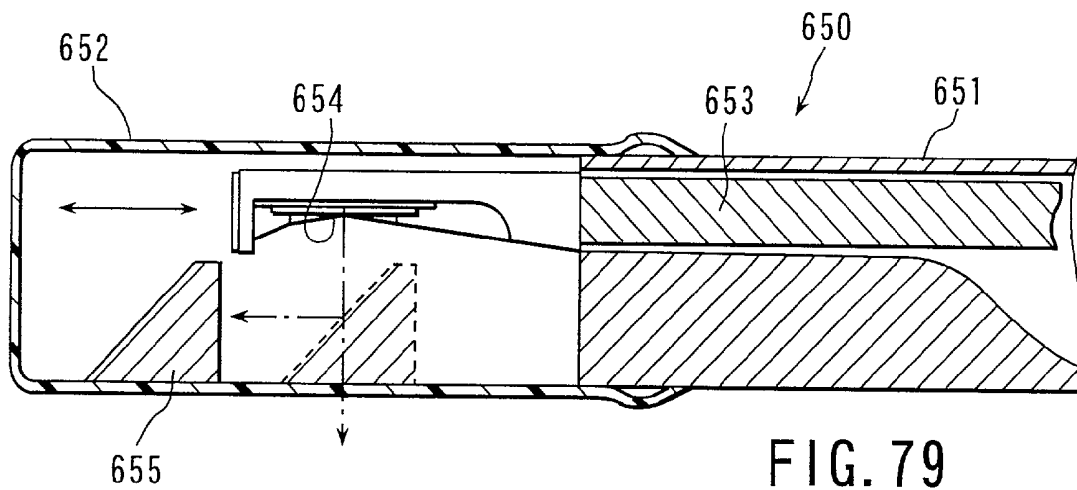
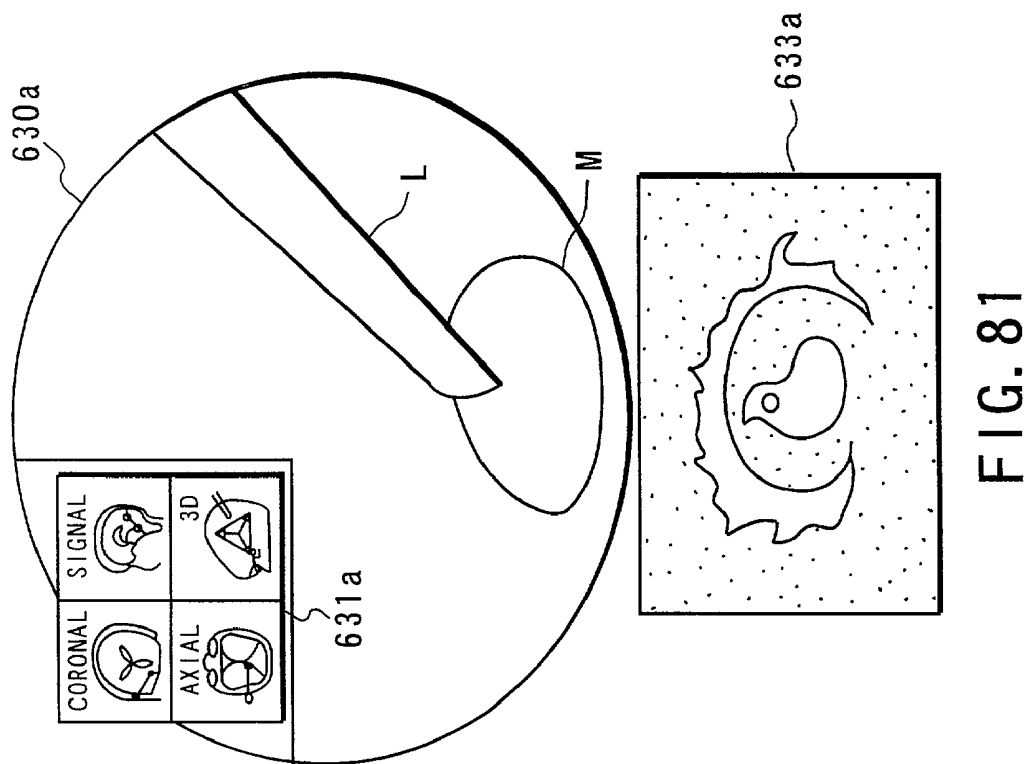
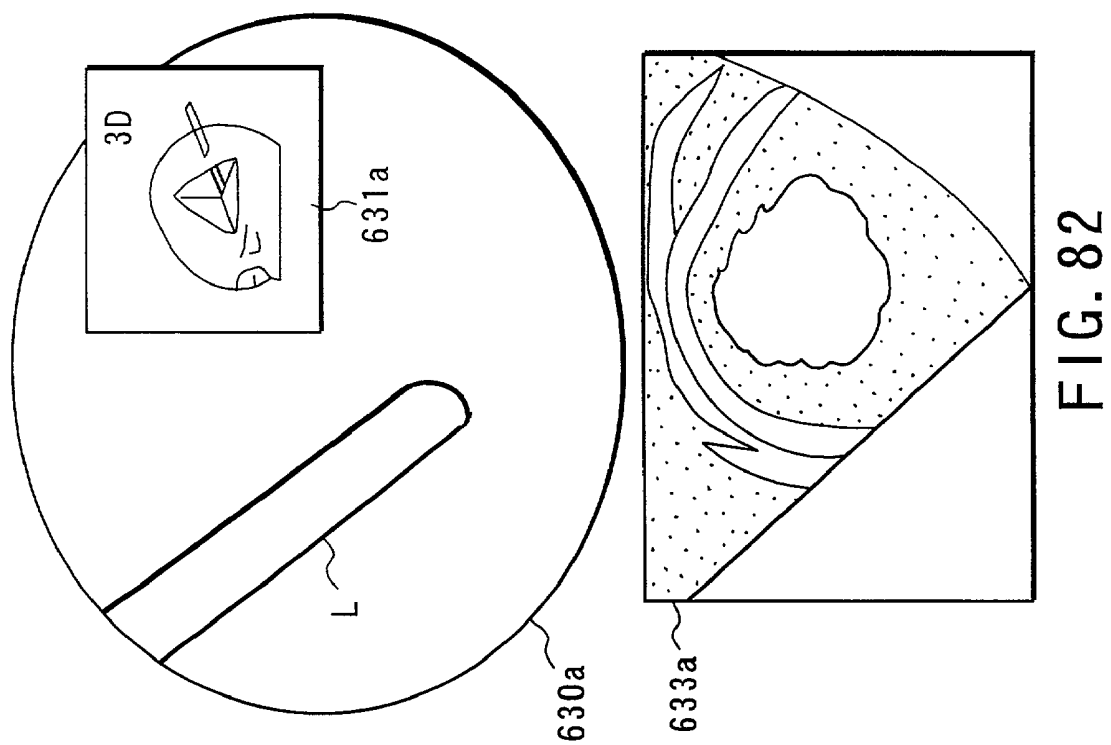

FIG. 78A

FIG. 78B





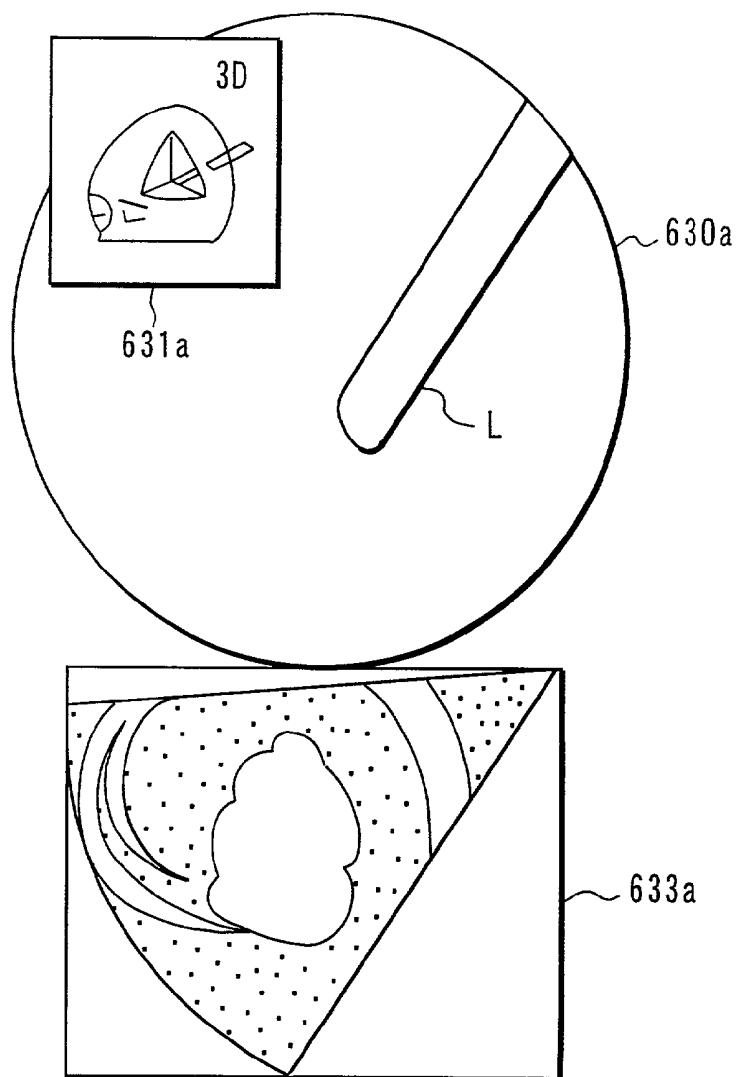

FIG. 83

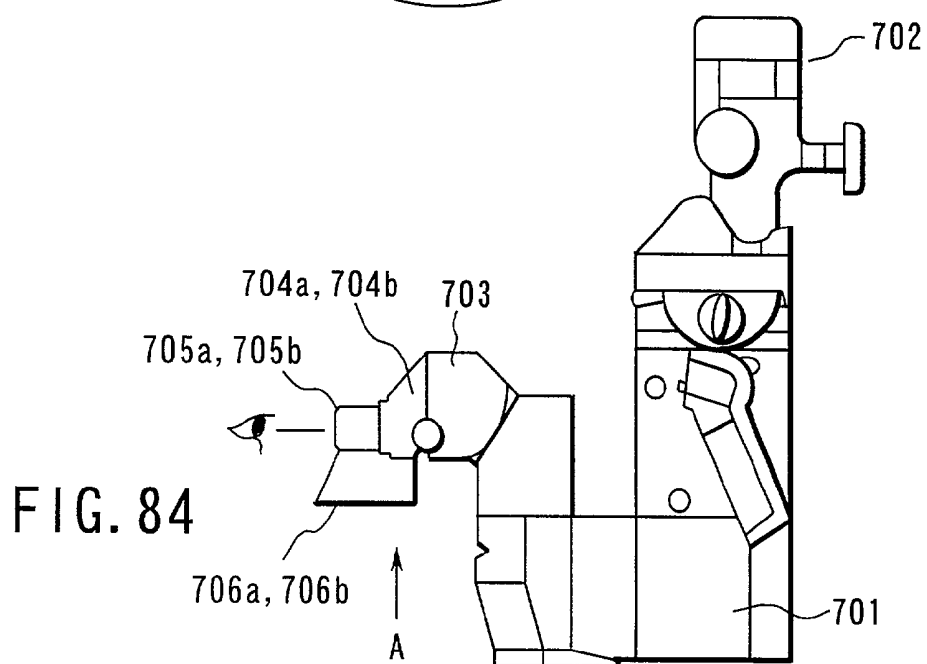

FIG. 84

FIG. 85

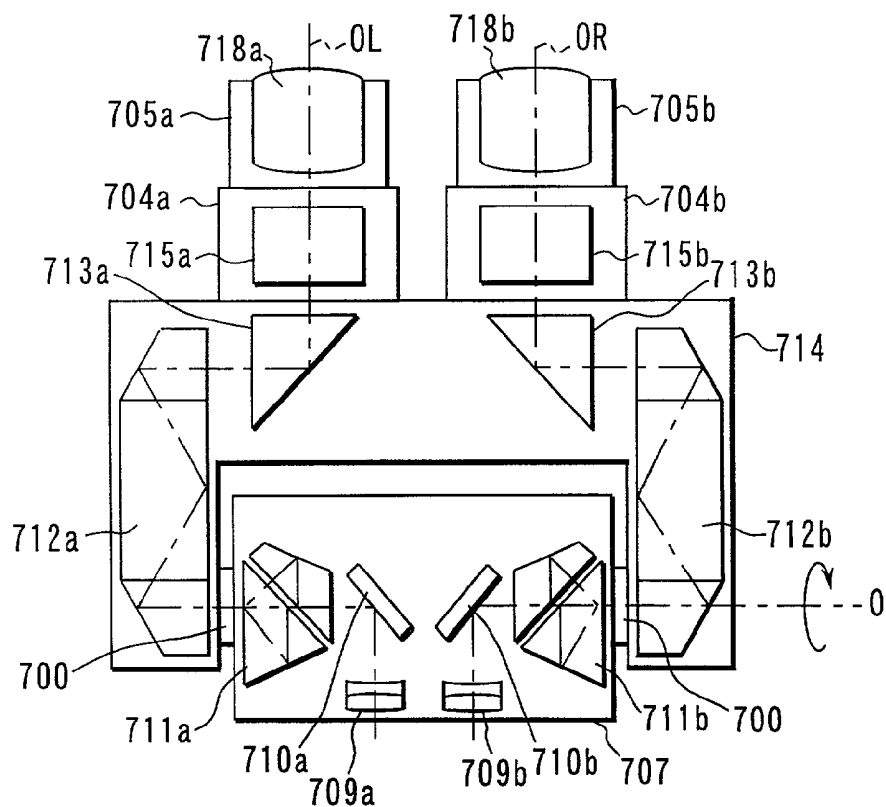
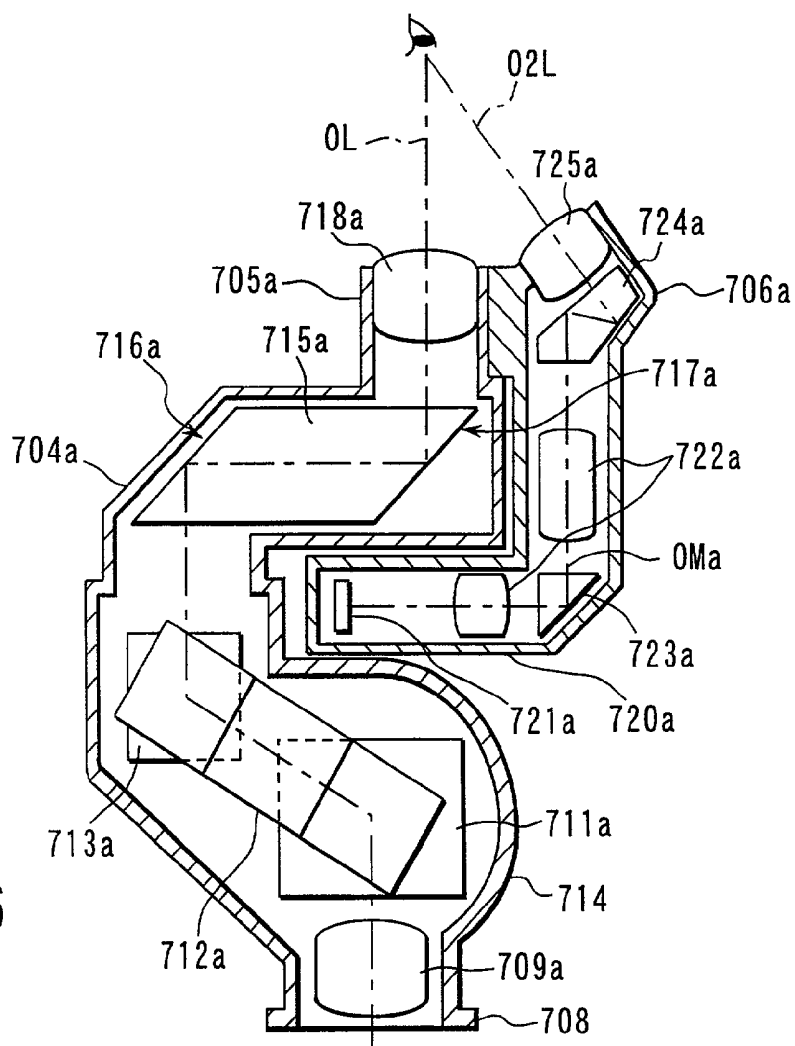

FIG. 86



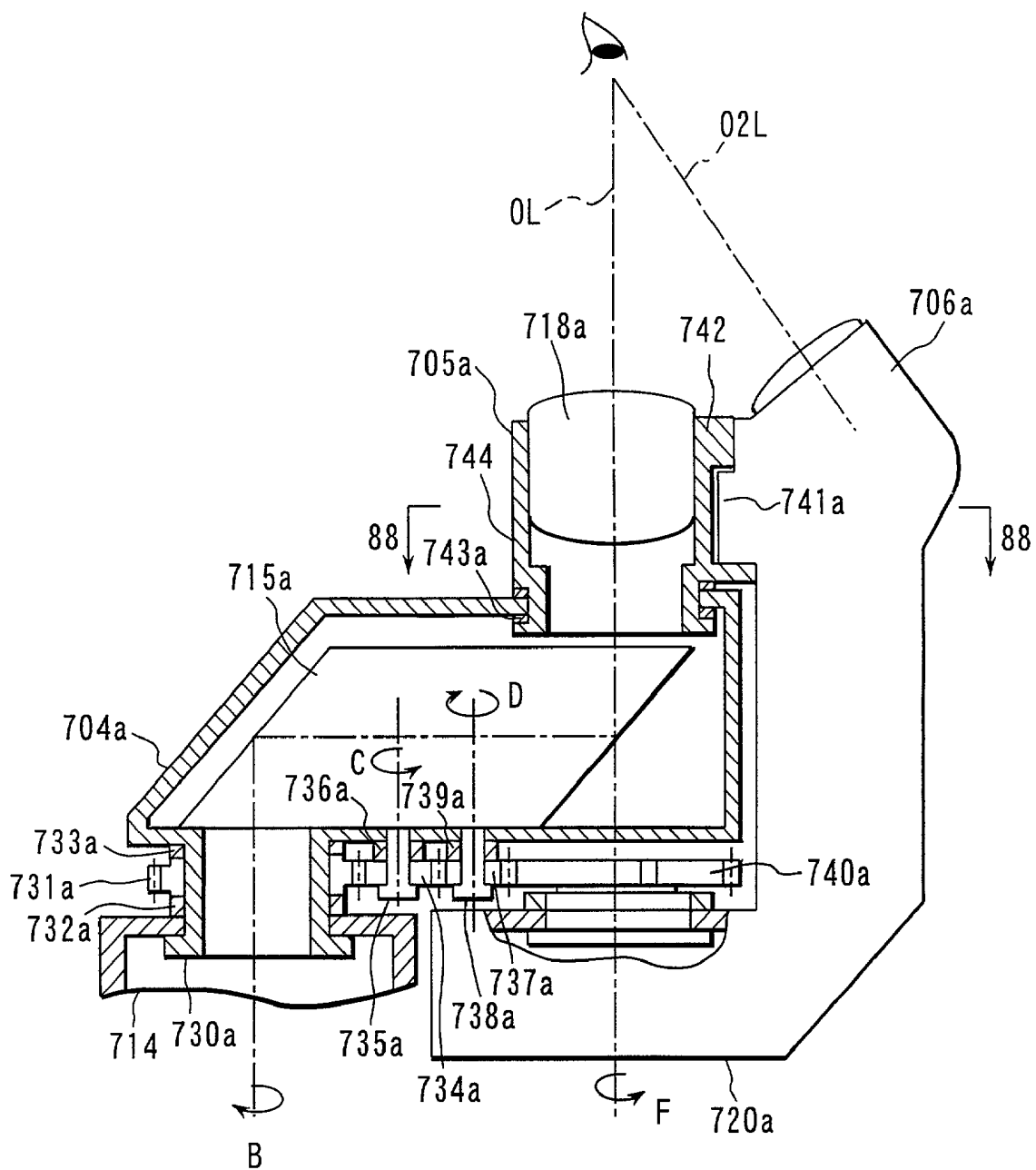
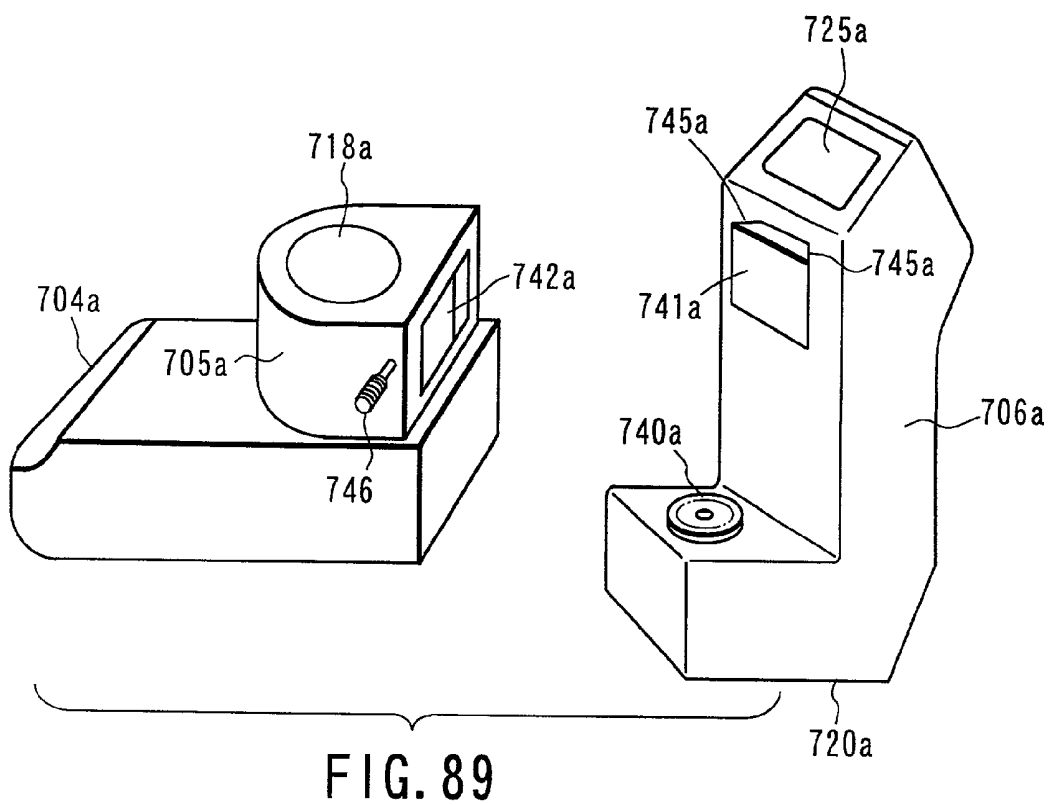
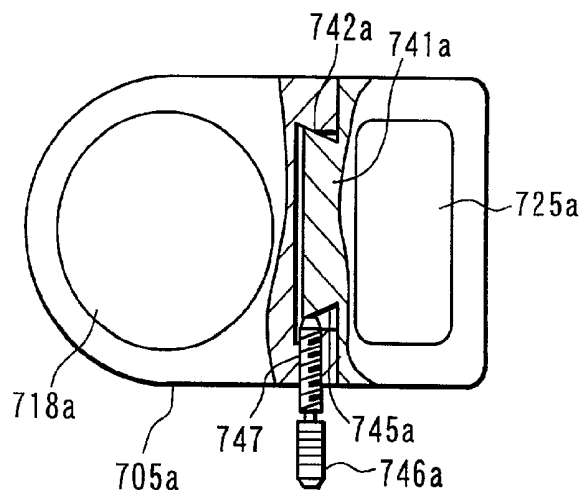

FIG. 87

FIG. 88



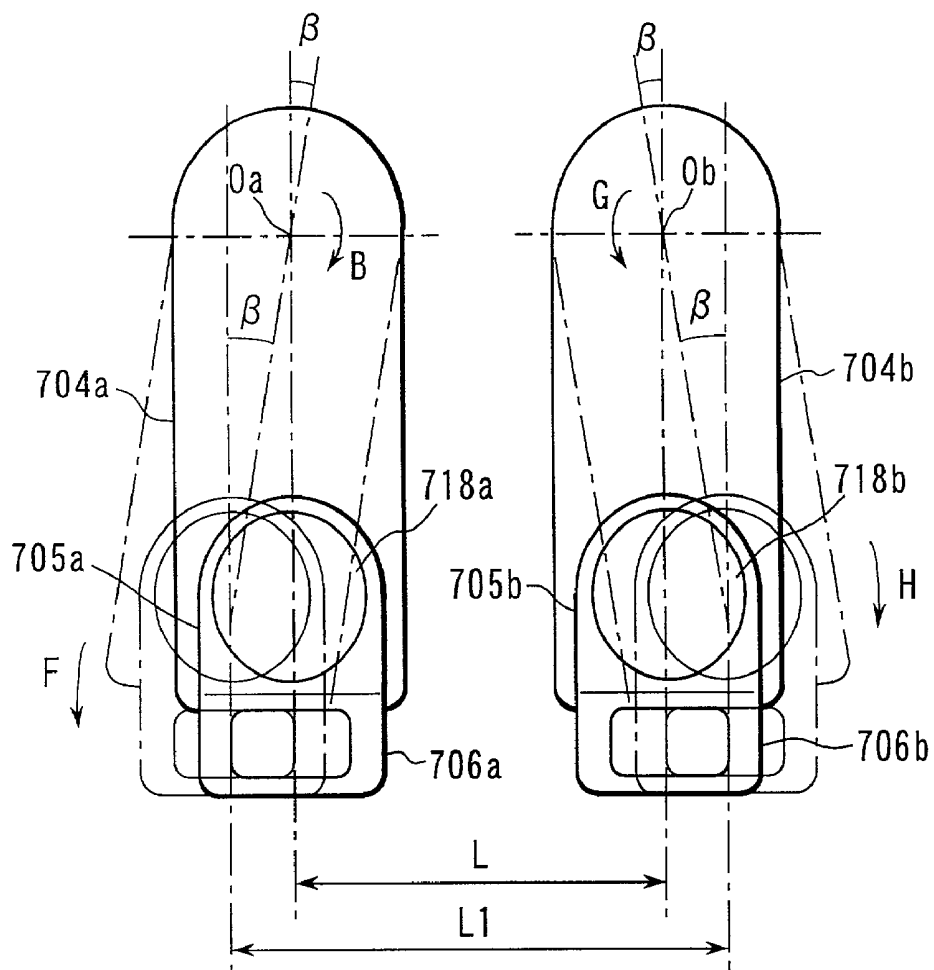

FIG. 90

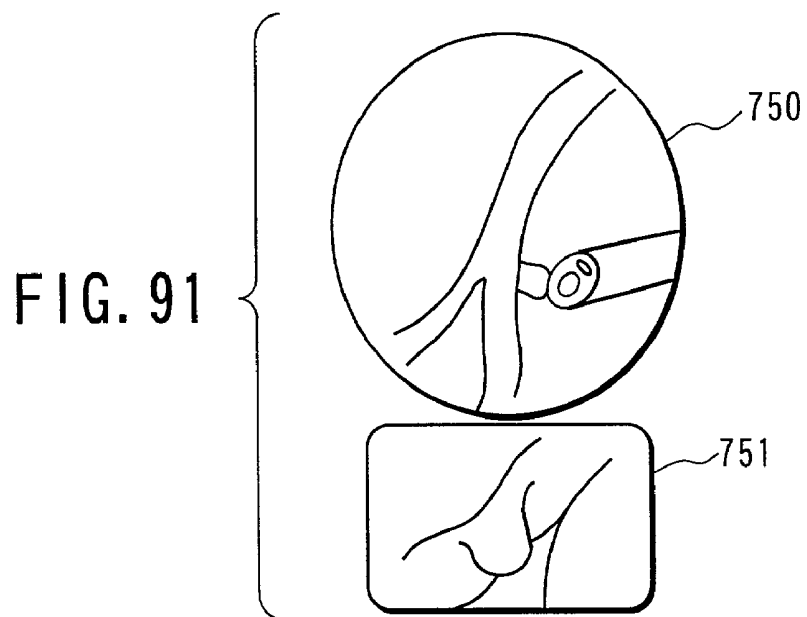

FIG. 91

OPERATION MICROSCOPE

CROSS-REFERENCE TO RELATED APPLICATIONS

[0001] This application is based upon and claims the benefit of priority from the prior Japanese Patent Applications No. 2000-119995, filed Apr. 20, 2000; No. 2000-180224, filed Jun. 15, 2000; No. 2000-191476, filed Jun. 26, 2000; No. 2000-193223, filed Jun. 27, 2000; and No. 2000-194807, filed Jun. 28, 2000, the entire contents of all of which are incorporated herein by reference.

BACKGROUND OF THE INVENTION

[0002] The present invention relates particularly to an operation microscope for use in a surgical operation of a fine portion in cranial nerve surgery, and the like.

[0003] In conventional cranial nerve surgery, to absolutely perform a delicate operation, an operation microscope for stereoscopically enlarging an image of a portion being subjected to the operation has been utilized in many cases. Furthermore, in recent years, to certainly carry out an operation, endoscope observation is performed in a conventional operation concurrently with the operation microscope. Therefore, it has been desired that an operation microscope observation image and an endoscope observation image can be simultaneously observed in a field of view of the operation microscope. Moreover, it has also been desired that not only the operation microscope observation image, endoscope observation image, and nerve monitor information but also preoperative CT and MR images can be simultaneously observed during the operation.

[0004] Examples of a known prior art include Jpn. Pat. Appln. KOKAI Publication Nos. 9-56669, 11-258514 and Published Japanese Patent No. 11-288328. In these publications, at least a part of an observation image of a second observation means is displayed as an in-field display image in a field of the microscope observation image as first observation means for observing the operative portion. For example, a liquid crystal filter is used to shield the microscope observation image, an image is projected into the shielded portion, and the observation image of the second observation means can be displayed in an arbitrary position in a field of the microscope observation image. Thereby, a dead angle portion which cannot be observed with the microscope observation image and a state inside a body tissue can be recognized by the observation image of the second observation means.

[0005] However, in the aforementioned prior art, since the size or the like of the in-field display image displayed in the field of the microscope observation image cannot be freely changed, the image display itself can possibly interfere with the orientation handling of endoscope observation. Furthermore, since the observation image of the second observation means cannot be observed as a large image, there is a problem that the observation image of the second observation means cannot be as finely observed as the large image.

BRIEF SUMMARY OF THE INVENTION

[0006] The present invention has been developed in consideration of the aforementioned situations, and an object thereof is to provide an operation microscope by which an

endoscope observation image for observing a dead angle of a microscope observation image, image information of a microscope or endoscope observation position by a navigation apparatus, and image information such as an endoscope observation direction are displayed alone or as an arbitrary combination thereof. An operating person can obtain desired image information in accordance with an operational situation, and an operation can be efficiently carried out.

[0007] To achieve the aforementioned object, according to the present invention, there is provided an operation microscope provided with a microscope body including an optical eyepiece system for stereoscopically observing an operative portion of a surgical operation, and

[0008] a microscope image observer for observing an observation image formed for stereoscopic observation by the microscope body, the operation microscope comprising:

[0009] a plurality of image forming sections for forming images other than the observation image of the microscope image observer;

[0010] an image display for selectively displaying the respective images of the plurality of image forming sections in the microscope image observer;

[0011] a display driver for controlling display states of the plurality of images formed by the plurality of image forming sections independently of one another; and

[0012] an operator for controlling an operation of the display driver.

[0013] Moreover, in the present invention, the plurality of image forming sections form the images other than the observation image of the microscope image observer, and the image display selectively displays the respective images of the plurality of image forming sections in the microscope image observer. In this case, the operator controls the operation of the display driver, and controls the display states of the plurality of images formed by the plurality of image forming sections independently of each other.

[0014] Therefore, according to the present invention, images other than the observation image of the microscope image observer, such as an endoscope observation image for observing a dead angle of a microscope, image information of a microscope or endoscope observation position by a navigation apparatus, and a plurality of pieces of image information such as endoscope observation direction image information, are displayed alone or as an arbitrary combination thereof. An operating person can obtain appropriate image information in accordance with the operating situation, and the surgical operation can be efficiently carried out.

[0015] Additional objects and advantages of the invention will be set forth in the description which follows, and in part will be obvious from the description, or may be learned by practice of the invention. The objects and advantages of the invention may be realized and obtained by means of the instrumentalities and combinations particularly pointed out hereinafter.

BRIEF DESCRIPTION OF THE SEVERAL VIEWS OF THE DRAWING

[0016] The accompanying drawings, which are incorporated in and constitute a part of the specification, illustrate

presently preferred embodiments of the invention, and together with the general description given above and the detailed description of the preferred embodiments given below, serve to explain the principles of the invention.

[0017] **FIG. 1** is a diagram showing an optical constitution of a binocular eyepiece lens tube in an operation microscope according to a first embodiment of the present invention.

[0018] **FIG. 2** is a side view showing a left side observation optical system in the binocular eyepiece lens tube of the operation microscope of the first embodiment.

[0019] **FIG. 3** is a longitudinal sectional view of an overlay display unit in the operation microscope of the first embodiment.

[0020] **FIG. 4** is a perspective view showing an LCD optical system in the operation microscope of the first embodiment.

[0021] **FIG. 5** is a block diagram of a control system of an XY table in the operation microscope of the first embodiment.

[0022] **FIG. 6** is a schematic constitution view of the entire operation microscope system in the first embodiment.

[0023] **FIG. 7** is a process explanatory view showing a first image display state of a field of microscope observation in the operation microscope of the first embodiment.

[0024] **FIG. 8** is a process explanatory view showing a second image display state of the microscope observation field in the operation microscope of the first embodiment.

[0025] **FIG. 9** is a monitor block diagram of a nerve monitor in the operation microscope according to a second embodiment of the present invention.

[0026] **FIG. 10** is a flowchart of a monitor display in the operation microscope of the second embodiment.

[0027] **FIG. 11** is a process explanatory view showing the first image display state of the microscope observation field in the operation microscope of the second embodiment.

[0028] **FIG. 12** is a process explanatory view showing the second image display state of the microscope observation field in the operation microscope of the second embodiment.

[0029] **FIG. 13** is a block diagram showing a main constitution in the operation microscope according to a third embodiment of the present invention.

[0030] **FIG. 14** is a process explanatory view showing an image display state of the microscope observation field in the operation microscope of the third embodiment.

[0031] **FIG. 15** is a flowchart showing the image display state of the microscope observation field in the operation microscope according to a fourth embodiment of the present invention.

[0032] **FIG. 16** is a diagram showing a menu display in the operation microscope of the fourth embodiment.

[0033] **FIG. 17** is a process explanatory view showing an image display state of the microscope observation field in the operation microscope of the fourth embodiment.

[0034] **FIG. 18** is a longitudinal sectional view of an overlay display unit in the operation microscope of a fifth embodiment of the present invention.

[0035] **FIG. 19** is a process explanatory view showing an image display state of the microscope observation field in the operation microscope of the fifth embodiment.

[0036] **FIG. 20** is a block diagram showing a main constitution of a bipolar treatment apparatus in the operation microscope of the fifth embodiment.

[0037] **FIG. 21** is a schematic constitution diagram showing the entire system of an operation microscope apparatus according to a sixth embodiment of the present invention.

[0038] **FIG. 22** is a perspective view showing a scope holder in the operation microscope apparatus of the sixth embodiment.

[0039] **FIG. 23** is a schematic constitution diagram of a microscope body in the operation microscope apparatus of the sixth embodiment.

[0040] **FIG. 24** is a block diagram showing a control system in the operation microscope apparatus of the sixth embodiment.

[0041] **FIG. 25** is a diagram showing the microscope observation field in the operation microscope apparatus of the sixth embodiment.

[0042] **FIG. 26A** is an explanatory view showing a first image selection state by a switch detector in the operation microscope apparatus of the sixth embodiment.

[0043] **FIG. 26B** is an explanatory view showing a second image selection state by a switch detector in the operation microscope apparatus of the sixth embodiment.

[0044] **FIG. 27** is a diagram showing the microscope observation field during fixing of the scope holder in the operation microscope apparatus of the sixth embodiment.

[0045] **FIG. 28** is a diagram showing the microscope observation field during moving of the scope holder in the operation microscope apparatus of the sixth embodiment.

[0046] **FIG. 29** is a block diagram showing the control system of the operation microscope apparatus according to a seventh embodiment of the present invention.

[0047] **FIG. 30A** is an explanatory view showing the first image selection state by the switch detector in the operation microscope apparatus of the seventh embodiment.

[0048] **FIG. 30B** is an explanatory view showing the second image selection state by the switch detector in the operation microscope apparatus of the seventh embodiment.

[0049] **FIG. 31** is a diagram showing the microscope observation field during fixing of the scope holder in the operation microscope apparatus of the seventh embodiment.

[0050] **FIG. 32** is a diagram showing the microscope observation field during moving of the scope holder in the operation microscope apparatus of the seventh embodiment.

[0051] **FIG. 33** is a block diagram of the control system in the operation microscope apparatus according to an eighth embodiment of the present invention.

[0052] FIG. 34 is a schematic constitution diagram showing a usage state of an ultrasonic probe in the operation microscope apparatus of the eighth embodiment.

[0053] FIG. 35A is an explanatory view showing the image selection state during ultrasonic observation in the operation microscope apparatus of the eighth embodiment.

[0054] FIG. 35B is an explanatory view showing the image selection state during discontinuation of ultrasonic observation in the operation microscope apparatus of the eighth embodiment.

[0055] FIG. 36 is a diagram showing the microscope observation field during discontinuation of ultrasonic observation in the operation microscope apparatus of the eighth embodiment.

[0056] FIG. 37 is a diagram showing the microscope observation field during ultrasonic observation in the operation microscope apparatus of the eighth embodiment.

[0057] FIG. 38 is a block diagram of the control system in the operation microscope apparatus according to a ninth embodiment of the present invention.

[0058] FIG. 39 is a diagram showing the microscope observation field during use of an endoscope in the operation microscope apparatus of the ninth embodiment.

[0059] FIG. 40 is a diagram showing the microscope observation field whilst using the ultrasonic probe in the operation microscope apparatus of the ninth embodiment.

[0060] FIG. 41 is a plan view of a foot switch in the operation microscope apparatus of the ninth embodiment.

[0061] FIG. 42 is a process explanatory view of an XY switch when an endoscope observation image is displayed in the microscope observation field in the operation microscope apparatus of the ninth embodiment.

[0062] FIG. 43 is a process explanatory view of the XY switch when an ultrasonic probe observation image is displayed in the microscope observation field in the operation microscope apparatus of the ninth embodiment.

[0063] FIG. 44 is a block diagram of the control system of the operation microscope apparatus according to a tenth embodiment of the present invention.

[0064] FIG. 45 is a diagram showing one example of a superimposed display state of the microscope observation field in the operation microscope apparatus of the tenth embodiment.

[0065] FIG. 46 is a diagram showing another example of the superimposed display state of the microscope observation field in the operation microscope apparatus of the tenth embodiment.

[0066] FIG. 47 is a diagram showing one example of the microscope observation field in the operation microscope apparatus according to an eleventh embodiment of the present invention.

[0067] FIG. 48 is a diagram showing another example of the microscope observation field in the operation microscope apparatus of the eleventh embodiment.

[0068] FIG. 49 is a front view showing the microscope body of the operation microscope apparatus according to a twelfth embodiment of the present invention.

[0069] FIG. 50 is a block diagram of the control system of the operation microscope apparatus of the twelfth embodiment.

[0070] FIG. 51 is a diagram showing one example of the microscope observation field in the operation microscope apparatus of the twelfth embodiment.

[0071] FIG. 52 is a diagram showing another example of the microscope observation field in the operation microscope apparatus of the twelfth embodiment.

[0072] FIG. 53A is a schematic constitution diagram of a main part of a rigid endoscope used together with the operation microscope according to a thirteenth embodiment of the present invention.

[0073] FIG. 53B is a schematic constitution diagram showing a scale generation apparatus in the operation microscope of the thirteenth embodiment.

[0074] FIG. 54 is a schematic constitution diagram of the main part showing a state in which an insertion member tip end of the rigid endoscope used together with the operation microscope of the thirteenth embodiment is inserted into a pore of the portion subjected to the operation.

[0075] FIG. 55 is a plan view showing image information in which an emission index is displayed in the observation image of the rigid endoscope used together with the operation microscope of the thirteenth embodiment.

[0076] FIG. 56 is a plan view showing the image information in which no emission index is displayed in the operation image of the rigid endoscope of the thirteenth embodiment.

[0077] FIG. 57 is a plan view showing the image information only of the emission index in the operation microscope of the thirteenth embodiment.

[0078] FIG. 58 is a plan view showing the image in which the emission index and a scale character is superposed onto each other in the same screen of the observation image of the rigid endoscope in the operation microscope of the thirteenth embodiment.

[0079] FIG. 59 is a plan view showing the observation image of the operation microscope displayed in a field of view of the operation microscope according to the thirteenth embodiment, and the image in which the scale having an appropriate length with respect to a diameter of microscope field of view and the character are displayed in the observation image of the rigid endoscope displayed in a sub-screen.

[0080] FIG. 60 is a plan view showing a case in which the display of the scale in the operation microscope field of the thirteenth embodiment and the character indicating the length of the scale is deleted.

[0081] FIG. 61 is a schematic constitution diagram showing the entire system of the operation microscope according to a fourteenth embodiment of the present invention.

[0082] FIG. 62 is a schematic constitution diagram of the optical system in the microscope body in the operation microscope of the fourteenth embodiment.

[0083] FIG. 63 is a schematic constitution diagram showing a connection state of a workstation in the operation microscope of the fourteenth embodiment.

[0084] **FIG. 64** is a plan view showing an image in which a preoperative image is displayed in the sub-screen in the microscope observation image displayed in a field of view of an eyepiece in the operation microscope of the fourteenth embodiment.

[0085] **FIG. 65** is a perspective view showing a conical character generated by the workstation in the operation microscope of the fourteenth embodiment.

[0086] **FIG. 66** is a plan view showing an image in which the character is superposed in the microscope observation image in the operation microscope of the fourteenth embodiment.

[0087] **FIG. 67A** is a schematic constitution diagram showing a main part of the rigid endoscope used together with the operation microscope according to a fifteenth embodiment of the present invention.

[0088] **FIG. 67B** is a plan view showing three emission indexes attached to the rigid endoscope.

[0089] **FIG. 68** is a schematic constitution diagram showing the inside of the rigid endoscope in the operation microscope of the fifteenth embodiment.

[0090] **FIG. 69** is a schematic constitution diagram showing peripherals of the rigid endoscope in the operation microscope of the fifteenth embodiment.

[0091] **FIG. 70** is a schematic constitution diagram of the main part showing a state in which the insertion member tip end of the rigid endoscope used together with the operation microscope of the fifteenth embodiment is inserted into the pore of the portion subjected to the operation.

[0092] **FIG. 71** is a plan view showing an image in which the observation image of the rigid endoscope is displayed in the sub-screen of the observation image of the operation microscope according to the fifteenth embodiment.

[0093] **FIG. 72** is a plan view showing an image in which the character is superposed in the observation image of the rigid endoscope in the operation microscope of the fifteenth embodiment.

[0094] **FIG. 73** is a perspective view of the microscope body in the operation microscope according to a sixteenth embodiment of the present invention.

[0095] **FIG. 74** is a perspective view of the entire operation microscope apparatus of the sixteenth embodiment.

[0096] **FIG. 75** is a control block diagram of the operation microscope apparatus of the sixteenth embodiment.

[0097] **FIG. 76** is an explanatory view showing an ultrasonic observation state in the operation microscope apparatus of the sixteenth embodiment.

[0098] **FIG. 77** is a flowchart showing an ultrasonic observation process in the operation microscope apparatus of the sixteenth embodiment.

[0099] **FIG. 78A** is a diagram showing one example of the microscope observation field in which the microscope image of the ultrasonic probe in the operation microscope apparatus of the sixteenth embodiment is displayed.

[0100] **FIG. 78B** is a diagram showing another example of the microscope observation field in which the microscope

image of the ultrasonic probe in the operation microscope apparatus of the sixteenth embodiment is displayed.

[0101] **FIG. 79** is a longitudinal sectional view of the tip end of the ultrasonic probe according to a seventeenth embodiment of the present invention.

[0102] **FIG. 80** is a control block diagram of the seventeenth embodiment.

[0103] **FIG. 81** is a diagram showing a first ultrasonic observation state of the seventeenth embodiment.

[0104] **FIG. 82** is a diagram showing a second ultrasonic observation state of the seventeenth embodiment.

[0105] **FIG. 83** is a diagram showing a third ultrasonic observation state of the seventeenth embodiment.

[0106] **FIG. 84** is a constitution diagram of the entire microscope body section of the operation microscope according to an eighteenth embodiment of the present invention.

[0107] **FIG. 85** is a diagram of a cross section as seen along arrow A in **FIG. 84**, showing an internal optical constitution of the binocular eyepiece lens tube of the eighteenth embodiment.

[0108] **FIG. 86** is a side view showing a left side optical observation system of the operation microscope of the eighteenth embodiment.

[0109] **FIG. 87** is a longitudinal side sectional view of an eye distance adjustment mechanism of the binocular eyepiece lens tube in the operation microscope of the eighteenth embodiment.

[0110] **FIG. 88** is a sectional view taken along line 88-88 of **FIG. 87**.

[0111] **FIG. 89** is a perspective view showing a housing constitution of an eye distance adjustment section in the operation microscope of the eighteenth embodiment.

[0112] **FIG. 90** is a diagram showing arrangement (movement) of an optical eyepiece system when eye distance adjustment is performed in the operation microscope of the eighteenth embodiment.

[0113] **FIG. 91** is a diagram showing an image display state in the operation microscope observation field of the eighteenth embodiment.

DETAILED DESCRIPTION OF THE INVENTION

[0114] Respective embodiments of the present invention will be described hereinafter with reference to the drawings.

[0115] **FIG. 1** to **FIG. 8** show a first embodiment. **FIG. 1** shows an internal optical system constitution of a binocular eyepiece lens tube of an operation microscope 101 (see **FIG. 6**), and **FIG. 2** is a diagram showing a left side optical observation system of **FIG. 1**. Additionally, a right side optical observation system of the binocular eyepiece lens tube has the same constitution as that of the left optical observation system of **FIG. 2**, and only the constitution of the left side optical observation system of **FIG. 2** will be described here.

[0116] As shown in FIG. 1, a fixed housing 7, and a movable housing 16 are disposed in a microscope body 104 (see FIG. 6) of the binocular eyepiece lens tube of the operation microscope 101 of the present embodiment. A pair of left and right image forming lenses 8a, 8b are disposed inside the fixed housing 7. The respective image forming lenses 8a, 8b are optically connected to a first optical observation system 1A. Additionally, besides the first observation optical system 1A, a plurality of optical observation systems, for example, two optical observation systems, as described later in the present embodiment (second and third observation optical systems 1B and 1C) are incorporated in the microscope body 104 of the binocular eyepiece lens tube of the present embodiment.

[0117] Moreover, mirrors 9a, 9b for reflecting left and right observation fluxes incident via the image forming lenses 8a, 8b outwardly by 90° are disposed in the first observation optical system 1A. Image rotator prisms 10a, 10b are disposed on outgoing light axes of the mirrors 9a, 9b. Prisms 11a, 11b for reversing each observation flux by 180° are disposed behind the image rotor prisms 10a, 10b. Furthermore, triangular prisms 12a, 12b for reflecting the outgoing light axes from the prisms 11a, 11b in parallel with left and right observation light axes OL, OR by an optical eyepiece system described later are disposed/fixed behind the reversing prisms. First, intermediate image forming points 13a, 13b at which images are formed by the image forming lenses 8a, 8b are positioned behind the triangular prisms 12a, 12b.

[0118] Here, upper surfaces of prisms 14a, 14b as light guiding means, as described later, are disposed so as to be aligned substantially on the same plane in the vicinity of the first intermediate image forming points 13a, 13b. Furthermore, relay lenses 15a, 15b for relaying the images are disposed/fixed behind the first intermediate image forming points 13a, 13b.

[0119] Moreover, the prisms 11a, 11b, triangular prisms 12a, 12b, and relay lenses 15a, 15b are contained in the movable housing 16. The movable housing 16 is rotatably connected to the fixed housing 7 via connection members 17a, 17b so as to be rotatable around a rotation axis O, that is, the incident light axes of the prisms 11a, 11b.

[0120] Furthermore, each of the rotator prisms 10a, 10b can rotate centering on the rotation axis O by an angle of ½ with respect to rotation of the movable housing 16 to the fixed housing 7 by a cam mechanism (not shown).

[0121] Additionally, a pair of left and right eye distance adjustment housings 4a, 4b are disposed on respective outgoing light paths from the left and right relay lenses 15a, 15b in the movable housing 16. Parallel prisms 18a, 18b as reflection members are contained in these eye distance adjustment housings 4a, 4b. As shown in FIG. 2, incident reflection surfaces 19a, 19b and outgoing reflection surfaces 20a, 20b are disposed in the respective parallel prisms 18a, 18b.

[0122] Here, images transmitted via the relay lenses 15a, 15b from the first intermediate image forming points 13a, 13b are formed on second intermediate image forming points 21a, 21b from outgoing reflection surfaces 20a, 20b of the parallel prisms 18a, 18b in the eye distance adjustment housings 4a, 4b.

[0123] Moreover, the pair of left and right eye distance adjustment housings 4a, 4b are connected to left and right eyepiece housings 5a, 5b. Moreover, the images formed on the second intermediate image forming points 21a, 21b are guided to a pair of optical eyepiece systems 22a, 22b contained in the eyepiece housings 5a, 5b, and observation light axes OR, OL as microscope optical observation images of the first optical observation system 1A are constituted.

[0124] Furthermore, the eye distance adjustment housings 4a, 4b are connected to the movable housing 16 such that the housings 4a, 4b can rotate around axes substantially corresponding to the outgoing light axes (vertical direction in FIG. 2) from the triangular prisms 12a, 12b. Here, as shown in FIG. 2, stoppers 23a, 23b are attached to connection members of the eye distance adjustment housings 4a, 4b with respect to the movable housing 16. Moreover, the eye distance adjustment housings 4a, 4b are supported by the respective stoppers 23a, 23b such that the housings 4a, 4b are immobile in an axial direction with respect to the movable housing 16. Additionally, the present structure and parallel prisms 18a, 18b constitute a so-called G ten top eye distance adjustment mechanism.

[0125] Moreover, as shown in FIG. 2, a second eyepiece housing 30 for containing the second observation optical system 1B is disposed outside the eye distance adjustment housings 4a, 4b in the first observation optical system 1A.

[0126] The second optical observation system 1B is constituted as follows. FIG. 2 only shows the left light path, because the right light path is similar in structure to the left light path. Numeral 31a denotes a small-sized LCD monitor, controlled by a display controller 46 described later (see FIG. 5), for displaying an image of an endoscope or the like as an electronic image. This small-sized LCD monitor 31a is disposed/fixed between the eye distance adjustment housing 4a and the movable housing 16 disposed below the housing.

[0127] Reference numerals 32a, 33a denote an optical relay system disposed on an outgoing light axis O2L from the LCD monitor 31a, and a prism 34a for reflecting the light axis O2L substantially by 90° is disposed inside.

[0128] Moreover, numeral 35a denotes a prism for deflecting the light axis reflected by the prism 34a in a direction of an observation light axis OL. A second optical eyepiece system 36a is optically disposed/connected on the outgoing light axis O2L of the prism 35a. Moreover, the observation light axes OL and O2L intersect each other in the vicinity of an emission pupil position. Thereby, an operating person changes a state in which a line of sight is turned in a direction of the observation light axis OL and a state in which the line of sight is turned in a direction of the outgoing light axis O2L of the prism 35a in the same place, and can observe different display screens. Here, when the operating person turns the line of sight in the direction of the observation light axis OL, the operating person can observe a microscope optical observation image of the first optical observation system 1A. Moreover, when the line of sight is turned in the direction of the outgoing light axis O2L of the prism 35a, the state can be changed to a second observation state for observing a display image W1 of the LCD monitor 31a.

[0129] Furthermore, the operation microscope 101 of the present embodiment is provided with an overlay display unit

81 for overlaying/displaying image data such as character data and an arrow in the observation image of the operation microscope **101** as shown in **FIG. 3**. The overlay display unit **81** includes a microscope body **82** disposed in the light axis of the observation image of the operation microscope **101**. The microscope body **82** contains an optical objective system **83** and variable power optical system **84**, and a pair of left and right light paths are disposed. Here, a variable focus mechanism and focal distance detecting sensor are disposed in the optical objective system **83**. Furthermore, a variable power mechanism and variable power detecting sensor are disposed in the variable power optical system **84**.

[0130] Furthermore, a half mirror **85** and image insertion optical system **86** as light path insertion means are disposed in the microscope body **82** of the overlay display unit **81**. The optical image insertion system **86** combines fluxes emitted from a displaying monitor **87** of a navigation apparatus **59** as an afocal flux, and allows the afocal flux to be incident upon the half mirror **85**. Additionally, numeral **87a** denotes the cable for transmitting an image signal to the image superimposing monitor **87** from the navigation apparatus **59**. The image data such as the character data and arrow are displayed in the image superimposing monitor **87**.

[0131] Moreover, in the half mirror **85** of the overlay display unit **81**, the observation image of the operation microscope **101** is sent toward the microscope body **104** of the binocular eyepiece lens tube while the image data such as the character data and arrow displayed in the image superimposing monitor **87** are overlaid/displayed in the observation image of the operation microscope **101** incident from the optical objective system **83**.

[0132] Furthermore, left and right LCD optical systems **26a**, **26b** are disposed as the third optical observation system **1C** for display in a field of view in side positions of the prisms **14a**, **14b** in the movable housing **16**. **FIG. 4** is a perspective view of the LCD optical systems **26a**, **26b**. The respective LCD optical systems **26a**, **26b** are provided with a pair of small-sized LCD monitors **24a**, **24b**, controlled by a controller (not shown), for displaying the image of the endoscope or the like, and image forming lenses **25a**, **25b** as optical projection systems disposed on the outgoing light axes of the respective LCD monitors **24a**, **24b**. Furthermore, these components are arranged/fixed in such a manner that the images of the LCD monitors **24a**, **24b** are formed on the upper surfaces of the prisms **14a**, **14b**. Here, one LCD monitor **24a**, image forming lens **25a**, and prism **14a** constitute, for example, the left side LCD optical system **26a**. Furthermore, the other LCD monitor **24b**, image forming lens **25b**, and prism **14b** constitute the right side LCD optical system **26b**.

[0133] Additionally, the LCD optical systems **26a**, **26b** are integrally fixed to a fixing plate **27**. This fixing plate **27** is provided with holes **27a**, **27b** for avoiding fluxes. The fixing plate **27** is fixed onto an XY table **28a** as drive means. The XY table **28a** is disposed so that the table can move in XY directions on a plane crossing at right angles to the light axes of the LCD optical systems **26a**, **26b**.

[0134] **FIG. 5** shows a perspective view showing an internal constitution of the XY table **28a** and a block diagram of a control system. In the XY table **28a** an X table **29a** and Y table **29b** are disposed so that the tables can move in x and y directions crossing at right angles to each other.

The X table **29a** is provided with a rack **29a1** and shaft bearing **29a2**. The rack **29a1** meshes with a pinion gear **71a** fixed to a rotation shaft of an X table motor **70a**. Moreover, a guide shaft **72a** is passed through the shaft bearing **29a2**. The X table motor **70a** and guide shaft **72a** are fixed to the Y table **29b** as described later. Furthermore, the fixing plate **27** is fixed onto the X table **29a**.

[0135] The Y table **29b** is provided with a rack **29b1** and shaft bearing **29b2**. The rack **29b1** meshes with a pinion gear **74a** fixed to a rotation shaft of a Y table motor **73a**. Moreover, a guide shaft **75a** is passed through the shaft bearing **29b2**.

[0136] The X and Y table motors **70a** and **73a** include encoders, and are electrically connected to a control system described later. That is, the X table motor **70a** is connected to a motor drive circuit **41**, and the encoder is connected to an X table position detection circuit **42**. Moreover, the Y table motor **73a** is connected to a motor drive circuit **43**, and the encoder is connected to a Y table position detection circuit **44**. Furthermore, the motor drive circuit **41**, X table position detection circuit **42**, motor drive circuit **43** and Y table position detection circuit **44** are connected to an XY table controller **45**.

[0137] On the other hand, a controller **51** is operation input means, actuated by the operating person. The controller **51** includes four-direction XY switches **52** for actuating the XY table **28a** in four XY directions, observer selection switch **53**, and display selection switch **54**.

[0138] The controller **51** is connected to the display controller **46**. The display controller **46** is connected to the XY table controller **45**. The display controller **46** is connected to an image conversion circuit **37** and in-field image selector **38**. The in-field image selector **38** is connected to an endoscope TV camera **58** and navigation apparatus **59**. Moreover, the image conversion circuit **37** is connected to the LCD monitor **24a** via a display drive circuit **65** and further to the LCD monitor **24b** via a display drive circuit **66**.

[0139] The display controller **46** is further connected to an image selector **39** for observing the image and a navigation image superimposing image selector **40**. The image observing image selector **39** is also connected to the endoscope TV camera **58** and navigation apparatus **59**. Furthermore, the navigation image superimposing image selector **40** is connected to the navigation apparatus **59** and also to a nerve monitor **100**.

[0140] The image observing image selector **39** is connected to one (left light path) LCD monitor **31** via a display drive circuit **67**, and further to the other (right light path) LCD monitor **31** via a display drive circuit **68**. Moreover, the navigation image superimposing image selector **40** is connected to the displaying monitor **87** of the navigation apparatus **59** via a display drive circuit **69**.

[0141] Moreover, **FIG. 6** is a perspective view showing a constitution of the entire system of an operation microscope apparatus. As shown in **FIG. 6**, the operation microscope apparatus includes the operation microscope **101** having a solid microscope, endoscope **121** formed of a rigid endoscope for obtaining an observation image other than the observation image of the operation microscope **101**, and displaying monitor **141** as display means for displaying the observation images of the operation microscope **101** and endoscope **121**.

[0142] Moreover, a base **102**, balance arm **103** disposed on an upper part of the base **102**, and microscope body **104** supported by the balance arm **103** are disposed in the operation microscope **101**. Additionally, the respective first to third optical observation systems **1A** to **1C** shown in FIG. 1 and FIG. 2 are incorporated in the microscope body **104**.

[0143] Here, the balance arm **103** includes a plurality of movable arms, and six rotation axes **105a** to **105f**. Furthermore, the respective rotation axes **105a** to **105f** are provided with electromagnetic locks (not shown) for switching a locking state in which rotation positions of the respective rotation arms of the balance arm **103** are fixed and an unlocked state in which the locked rotation positions are released. Moreover, the microscope body **104** is supported in such a manner that the microscope body **104** can move in a spatial position centering on the respective six rotation axes **105a** to **105f** of the respective rotation arms of the balance arm **103** with a switching operation for locking/unlocking the electromagnetic locks.

[0144] Moreover, the microscope body **104** includes a sensor arm **106** and a grip **107** for controlling a position of the microscope body **104**. The grip **107** is provided with respective operation switches for focus adjustment, variable power operation, and arm operation.

[0145] Furthermore, the operation microscope **101** incorporates a microscope body controller **111** and arm controller **112**. The respective switches of the grip **107** are connected to the microscope body controller **111** and arm controller **112**. Additionally, the microscope body controller **111** and arm controller **112** are connected to a foot switch **113** including respective switches for focus adjustment and variable power operation similarly as the respective switches of the grip **107**.

[0146] Moreover, the endoscope **121** is supported by a scope holder **122** attached to an operating table (not shown). This scope holder **122** is constituted by an articulated arm including a plurality of movable arms **123**. Joints among the respective movable arms **123** are rotatably connected to one another. Moreover, the endoscope **121** is movably supported by the scope holder **122**.

[0147] Furthermore, each rotary member of the scope holder **122** is provided with electromagnetic locking for switching a locking state in which rotation positions of the respective rotation arms **123** of the scope holder **122** are fixed and an unlocked state in which the locked rotation positions are released. Moreover, the endoscope **121** is supported so that the endoscope **121** can move with a switching operation for locking/unlocking the electromagnetic locks.

[0148] Moreover, the electromagnetic lock of each rotation member is connected to a scope holder controller **124**. Furthermore, a switch **122A** for actuating the electromagnetic lock is disposed on a tip end of the scope holder **122**. The switch **122A** is connected to the scope holder controller **124**. Additionally, a TV camera **125** and substantially V-shaped endoscope sensor arm **126** are attached to the endoscope **121**.

[0149] Furthermore, a digitizer **134** as a photographing apparatus for detecting observation positions of the operation microscope **101** and endoscope **121** is disposed. The digitizer **134** detects the sensor arm **106** of the operation

microscope **101** and the sensor arm **126** in the endoscope **121**, and the navigation apparatus **59** calculates the correlation of the information with a reference index attached to a patient's head (not shown), to detect the observation positions of the operation microscope **101** and endoscope **121**.

[0150] The digitizer **134** is connected to the navigation apparatus **59**. The navigation apparatus **59** incorporates a memory for diagnosing the image, and also includes correlation processing means with respect to image diagnosis. Furthermore, the navigation apparatus **59** is connected to the display monitor **141**, and an interface unit **136**. Additionally, image information obtained by the digitizer **134** is inputted to the navigation apparatus **59**, and the navigation apparatus **59** calculates the correlation of the information with a reference index attached to the patient's head.

[0151] An action of the present embodiment constituted as described above will next be described. During use of the system of the operation microscope apparatus of the present embodiment, the operating person actuates the balance arm **103** of the operation microscope **101** to dispose/fix the microscope body **104** in a desired position. Subsequently, the movable housing **16** is rotated around the axial direction centering on the rotation axis O, and the optical eyepiece systems **22a**, **22b** are disposed near the operating person's eyes. In this case, the image rotator prisms **10a**, **10b** in the fixed housing **7** are rotated by $\frac{1}{2}$ of the rotation of the movable housing **16** around the rotation axis O.

[0152] In this state, an operated portion is observed by the operation microscope **101**. In this case, light emitted from the operated portion is incident upon the image forming lenses **8a**, **8b** of the first optical observation system **1A** via an optical magnification system (not shown) in the microscope body **104**. Left and right fluxes are passed through the image rotator prisms **10a**, **10b**, and rotation of the image is corrected by rotating the movable housing **16** around the axis O. Subsequently, the light is reflected by the prisms **11a**, **11b** and triangular prisms **12a**, **12b**, and images are formed in the first intermediate image forming points **13a**, **13b**.

[0153] Subsequently, the light is transmitted via the relay lenses **15a**, **15b**, and reflected by the parallel prisms **18a**, **18b**. Thereafter, the image is again formed in the second intermediate image forming point. Then, the image is guided to the optical eyepiece systems **22a**, **22b**. Therefore, when the operating person looks into the optical eyepiece systems **22a**, **22b**, stereoscopic observation of the microscope image is performed at a desired scaled-up magnification.

[0154] Moreover, when a distance between the left and right observation light axes OL and OR deviates from an operating person's eye distance and stereoscopic observation is impossible, the eye distance adjustment housings **4a** and **4b** are rotated around an axes substantially agreeing with the outgoing light axes from the triangular prisms **12a**, **12b** with respect to the movable housing **16**. Thereby, so-called eye distance adjustment is performed in order to adjust the left and right observation light axes OL, OR in accordance with the operating person's eye distance.

[0155] On the other hand, when the endoscope observation image and images of CT, MR, and the like are to be observed simultaneously with the microscope image, the operating person actuates the controller **51**, so that desired

image data is displayed in the LCD monitors **24a**, **24b** of the third optical observation system **1C**. In this case, the light emitted by the LCD monitors **24a**, **24b** is formed into the images on the upper surfaces of the prisms **14a**, **14b** by the image forming lenses **25a**, **25b**. Since the upper surfaces of the prisms **14a**, **14b** are in the vicinity of the first image forming point, the image data of the LCD monitors **24a**, **24b**, for example, an endoscope image **M** is displayed on a microscope observation field **O** as shown by a first image display state of **FIG. 7**.

[0156] Here, when the endoscope image **M** is displayed on the microscope observation field **O**, the following process is performed. First, the endoscope TV camera **58** (endoscope image) and navigation apparatus **59** (navigation image) are selected by the display selection switch **54** of the controller **51**.

[0157] Subsequently, while the endoscope TV camera **58** (endoscope image) is selected by the display selection switch **54**, the observer selection switch **53** of the controller **51** is turned ON. In this case, as shown by the first image display state of **FIG. 7**, a part of the microscope observation field **O** is cut, and the endoscope image **M** is displayed in this cut part. Then, the four-direction switch **52** is in a step mode, and turned OFF to obtain a free mode. In this state, when the four-direction switch **52** is selectively turned ON, the XY table **28a** is driven in an arbitrary direction and the position of the endoscope image **M** on the microscope observation field **O** can be moved in the desired direction.

[0158] For example, when the X table motor **70a** is driven via the motor drive circuit **41** by operating the four-direction switch **52**, the pinion gear **71a** rotates. Here, for the X table **29a**, the bearing **29a2** is supported by the guide shaft **72a** fixed to the Y table **29b**. Therefore, the rack **29a1** moves in the X direction along the guide shaft **72a** with the rotation of the pinion gear **71a**. Thereby, the fixing plate **27a** fixed onto the X table **29a** also moves, and the prism **14a** moves in the X direction on the first intermediate image forming point **13a**. As a result, the endoscope image **M** moves in the X direction.

[0159] Moreover, when the Y table motor **73a** is driven via the motor drive circuit **43** by operating the four-direction switch **52**, the pinion gear **74a** rotates. For the Y table **29b**, the bearing **29b2** is supported by the guide shaft **75a** fixed to the X table **29a**. Therefore, the rack **29b1** moves in the Y direction along the guide shaft **75a** with the rotation of the pinion gear **74a**. Thereby, the fixing plate **27a** fixed onto the Y table **29b** also moves, and the prism **14a** moves in the Y direction on the first intermediate image forming point **13a**. As a result, the endoscope image **M** moves in the Y direction.

[0160] Moreover, when the observer selection switch **53** and display selection switch **54** of the controller **51** are operated, as shown in **FIG. 7**, the endoscope observation image **M** for observing a dead angle of the microscope **101**, image **P** of the endoscope **121** observed in the microscope observation field **O**, and perspective direction (arrow) **R** of the endoscope **121** by navigation can selectively be displayed in the microscope observation field **O**. In this case, a tomographic image or a three-dimensionally constructed image is displayed in the display screen **W1** of the LCD monitors **31a**, **31b** of the second optical observation system **1B** in accordance with treatment positions displayed in the

LCD monitors **24a**, **24b** of the third observation optical system **1C**, or the observation position of the operation microscope **101**.

[0161] That is, three-directional images (respective tomographic image information of sagittal, coronal and axial directions) **140a** to **140c** in accordance with the treatment positions, or the observation positions of the operation microscope **101**, and a three-dimensionally constructed image (3D) **140d** prepared based on the tomographic images are displayed in the display screen **W1** of the LCD monitors **31a**, **31b** of the second optical observation system **1B**. The three-dimensionally constructed image **140d** is based on the detection of a microscope observation position, and is a superimposed image of a target (a set pathologically changed portion) indicating an observation point, observation direction, and pre-operation or another simulation result. Additionally, a data display area **140e** of a microscope observation position detection apparatus is disposed beside the display screen **W1** of the LCD monitors **31a**, **31b**.

[0162] Therefore, the microscope observation image of the operated portion by the first optical observation system **1A** and display images of the LCD monitors **24a**, **24b** can simultaneously be observed through the optical eyepiece systems **22a**, **22b** of the operation microscope **101**. In this case, when the operating person looking into the optical eyepiece systems **22a**, **22b** casts eyes in an oblique direction, for example, in an outgoing light axis **O2L** direction from the LCD monitors **31a**, **31b** of the second observation optical system **1B** as shown in **FIG. 2**, the operating person can observe the displayed screen **W1** on the LCD monitors **31a**, **31b** of the second optical observation system **1B** disposed under the microscope observation field **O** by the optical eyepiece systems **22a**, **22b** of the operation microscope **101** in **FIG. 7**. Moreover, the three-dimensionally constructed image **140d** is displayed in the LCD monitors **24a**, **24b** of the third optical observation system **1C**, and characters (3D) are displayed in the display images of the LCD monitors **24a**, **24b**.

[0163] Moreover, the state can be changed to the second image display state of the microscope observation field **O** shown in **FIG. 8** by operating the observer selection switch **53** and display selection switch **54** of the controller **51**. Additionally, **FIG. 8** shows a case in which a tumor outline shape display **S** constituted by a pre-operative diagnosis image obtained by the navigation apparatus **59** is selectively displayed. Here, the observed image **P** of the endoscope **121**, tumor outline shape display **S** by the preoperative diagnosis image by the navigation apparatus **59**, and image displayed in the displaying monitor **87** of the navigation apparatus **59**, that is, the oblique direction (arrow) **R** of the endoscope **121** are superimposed/displayed in the microscope observation field **O**. Furthermore, the three-dimensional tomographic images **140a** to **140c**, in accordance with the treatment position by the LCD monitors **24a**, **24b** or the observation position of the operation microscope, and the three-dimensionally constructed image (3D) **140d** are displayed in a part of the microscope observation field **O**. Moreover, the endoscope image **M** of the endoscope **121** of that time is displayed in the display screen **W1** on the LCD monitors **31a**, **31b** of the second optical observation system **1B**.

[0164] Then, the following effect is produced in the aforementioned constitution. That is, in the operation microscope

101 of the present embodiment, the first optical observation system **1A**, the additional two optical observation systems (second and third optical observation systems **1B** and **1C**), and further overlay display unit **81** are disposed in the microscope body **104** of the binocular eyepiece lens tube. Moreover, the operating person stereoscopically observes the microscope image of the operated portion by the first optical observation system **1A** of the operation microscope **101** by looking into the optical eyepiece systems **22a**, **22b**. Furthermore, the endoscope image **M** displayed in the LCD monitors **24a**, **24b** of the third optical observation system **1C** can be displayed in a part of the microscope observation field **O** as shown by the first image display state of **FIG. 7**. In this case, the tomographic image in accordance with the treatment position displayed in the LCD monitors **24a**, **24b** of the third optical observation system **1C**, or the observation position of the operation microscope **101**, and the three-dimensionally constructed image can simultaneously be displayed in the display screen **W1** of the LCD monitors **31a**, **31b** of the second optical observation system **1B**. Furthermore, the character data, and image data such as the arrow can be overlaid/displayed in the observation image of the operation microscope **101** by the overlay display unit **81** if necessary. Therefore, when the operating person manually operates the observer selection switch **53** and display selection switch **54** of the controller **51** in accordance with operation situations in the operation microscope **101** of the present embodiment, for example, the endoscope observation image **M** for observing the dead angle of the microscope **101**, image information of the microscope and endoscope observation positions by the navigation apparatus **59**, and a plurality of pieces of image information such as the endoscope observation direction can be obtained alone or as an arbitrary combination thereof and can simultaneously be displayed. Since desired image information can be obtained in this manner, the operation can efficiently and effectively be carried out.

[0165] As described above, two display units are provided, each comprising one LCD monitor and one image selector. One of the display units displays an image that has parallax with respect to the image displayed by the other display unit. Hence, the display units cooperate to display a three-dimensional image. Nonetheless, it may be suffices to use only one display unit. In this case, a two-dimensional image will be displayed, not a three-dimensional image.

[0166] Moreover, **FIG. 9** to **FIG. 12** show a second embodiment of the present invention. The second embodiment is obtained by changing the constitution of the operation microscope **101** of the first embodiment (see **FIG. 1** to **FIG. 8**) as follows.

[0167] That is, in the second embodiment, an image input function from the nerve monitor **100** as an operation diagnosis apparatus for checking a function of a cranial nerve is added to the constitution of the operation microscope **101** of the first embodiment. Furthermore, waveform monitor means for monitoring a waveform of the nerve monitor **100** is disposed, the result is used to change the display state of the nerve monitor **100** in accordance with the state of the waveform monitor means, and the waveform can be displayed in the microscope observation field **O**.

[0168] **FIG. 9** is a block diagram for monitoring the nerve monitor **100**. Here, a setting input section **151** is connected

to an image converter **153** via a comparison calculator **152**. The nerve monitor **100** is connected to the comparison calculator **152** and image converter **153**. Furthermore, the comparison calculator **152** is connected to a display controller **154** connected to the image converter **153**.

[0169] **FIG. 10** is a flowchart of a nerve monitor display. **FIG. 11** shows the first image display state of the microscope observation field **O**. As shown in **FIG. 10**, in step **S1** a display state is set via the setting input section **151**, and it is checked in step **S2** as to whether or not an amplitude frequency per unit time decreases. If YES in the step **S2**, a process shifts to step **S3** to display a monitored waveform in the displaying monitor **87**.

[0170] Moreover, if NO in step **S3**, the process advances to the next step **S4**. It is checked in step **S4** whether a peak value is not more than a preset value. If YES in step **S4**, the monitored waveform is displayed in the displaying monitor **87** in the next step **S5**. If NO in step **S4**, the process returns to step **S2**.

[0171] **FIG. 11** shows a state in which characters "NERVE" are superimposed/displayed in the microscope observation field **O** of the operation microscope **101**, and a waveform **Q** of the nerve monitor **100** is displayed as an electronic image in the display screen **W1** of the LCD monitor **31**. Therefore, when the operating person looks into the optical eyepiece systems **22a**, **22b** of the operation microscope **101** in this state, the operating person can observe the three-directional tomographic images **140a** to **140c** in accordance with the observation position of the operation microscope **101**, further the three-dimensionally constructed image **140d** and the image **P** of the endoscope **121** in the microscope observation field **O**. Furthermore, when the operating person looking into the optical eyepiece systems **22a**, **22b** casts eyes in the direction of the outgoing light axis **O2L** from the LCD monitors **31a**, **31b** of the second optical observation system **1B**, the operating person can observe the monitored waveform **Q** of the electronic image displayed in the display screen **W1** of the LCD monitors **31a**, **31b**.

[0172] Therefore, according to the operation microscope **101** of the second embodiment, when the vicinity of the cranial nerve is treated, the image can easily be monitored by the nerve monitor **100**, and the operation can be certainty carried out.

[0173] **FIG. 12** shows the second image display state different from the state of **FIG. 11**. Here, the image **P** of the endoscope **121** and the waveform **Q** of the nerve monitor **100** can be simultaneously displayed in the microscope observation field **O**, and additionally the endoscope image **M** by the endoscope **121** is displayed in the field. In this case, the three-directional tomographic images **140a** to **140c**, and three-dimensionally constructed image **140d** are simultaneously displayed in the display screen **W1** of the LCD monitors **31a**, **31b** in accordance with the observation position of the operation microscope.

[0174] Moreover, when the operating person looks into the optical eyepiece systems **22a**, **22b** of the operation microscope **101** in the state of **FIG. 12**, the operating person can simultaneously observe the image **P** of the endoscope **121** and waveform **Q** of the nerve monitor **100** in the microscope observation field **O**, and can additionally observe the endo-

scope image M in the field. Furthermore, when the operating person looking into the optical eyepiece systems 22a, 22b casts eyes in the outgoing light axis O2L direction from the LCD monitors 31a, 31b of the second optical observation system 1B, the operating person can observe the three-directional tomographic images 140a to 140c in accordance with the observation position of the operation microscope 101, and further, the three-dimensionally constructed image 140d in the display screen W1 of the LCD monitors 31a, 31b.

[0175] Therefore, also in this case, when the vicinity of the cranial nerve is treated, the image can easily be monitored by the nerve monitor 100, and the operation can be certainly carried out.

[0176] Moreover, FIG. 13 and FIG. 14 show a third embodiment. The third embodiment is constituted by adding the following function of the constitution of the operation microscope 101 of the first embodiment (see FIG. 1 to FIG. 8).

[0177] That is, the third embodiment additionally includes a function of transmitting a microscope observation image O photographed in an operating theater to a conference room outside the operating room, so that input image information can be displayed in an image display of the microscope 101 in the operating theater by pen touch input in an external conference room. Thereby, an instruction can directly be given to the operating person who is carrying out the operation from an external conference room.

[0178] In FIG. 13, numeral 155 denotes an operating theater, and 156 denotes a conference room. The rooms are partitioned by a wall 157. The microscope observation image of the operation microscope 101 photographed in the operating theater 155 is transmitted to a monitor 160 via an image synthesis apparatus 159 of the conference room 156 from an interface 158. Thereby, as shown in FIG. 14, the microscope observation image O of the operation microscope 101 is displayed in the monitor 160 of the conference room 156.

[0179] Moreover, the image synthesis apparatus 159 is provided with a pen type input tool 161. Moreover, when an instruction image 162 is inputted into the monitor 160 by pen touch from the pen type input tool 161, the instruction image 162 is displayed in the LCD monitors 31a, 31b of the second optical observation system 1B in the operation microscope 101. Thereby, an operator in the conference room 156 can give an instruction to the operating person in the operating theater 155.

[0180] Therefore, in the third embodiment, when the operating person looking into the optical eyepiece systems 22a, 22b of the operation microscope 101 casts eyes in the outgoing light axis O2L direction from the LCD monitors 31a, 31b of the second optical observation system 1B, the person can easily and precisely receive the instruction image 162 from an experienced doctor displayed in the display screen W1 of the LCD monitors 31a, 31b and can take the necessary steps depending on the circumstances.

[0181] FIG. 15 to FIG. 17 show a fourth embodiment. The fourth embodiment is constituted by changing the constitution of the operation microscope 101 of the first embodiment (see FIG. 1 to FIG. 8) as follows.

[0182] That is, in the fourth embodiment, as shown in FIG. 17, an operation inputting menu screen is overlaid/displayed in the microscope observation field O of the operation microscope 101 of the first embodiment, and the display image can selectively be operated.

[0183] FIG. 15 is a menu process flowchart, FIG. 16 is a menu display state into PinP, and FIG. 17 is a menu superimposed display state.

[0184] In the fourth embodiment, during a process of overlaying/displaying the menu screen for inputting the process into the microscope observation field O of the operation microscope 101, the process shown in the flowchart of FIG. 15 is performed. First, it is judged in step S1 whether or not a menu SW is turned ON by the foot switch or the like. If YES in step S1, the process advances to step S2. If NO in step S1, the process returns to a start.

[0185] It is judged in step S2 whether or not PinP is displayed. If YES, the process advances to step S3 to judge whether or not overlay display is being displayed. If YES in step S3, the process advances to step S4 to synthesize a menu and overlay/display an operation inputting menu screen in the microscope observation field O. If NO in step S3, the process advances to step S5 to overlay/display the menu.

[0186] If NO in step S2, the process advances to step S6 to display the menu in PinP. Subsequently, the process advances to step S7, and the controller 51 is operated to move a cursor. Furthermore, after the menu display is changed by inputting the process in the next step S8, EXIT is selected in step S9 to end the process.

[0187] Therefore, as shown in FIG. 17, characters "MENU" and a menu content are overlaid/displayed in the microscope observation field O. Additionally, the three-directional tomographic images 140a to 140c, corresponding to the observation position of the operation microscope 101, and the three-dimensionally constructed image 140d are displayed in the field. Furthermore, the endoscope image M from the endoscope 121 is simultaneously displayed in the LCD monitors 31a, 31b of the second optical observation system 1B. Therefore, when the operating person looking into the optical eyepiece systems 22a, 22b of the operation microscope 101 casts eyes in the outgoing light axis O2L direction from the LCD monitors 31a, 31b of the second optical observation system 1B, the person can observe the endoscope image M displayed in the display screen W1 of the LCD monitors 31a, 31b.

[0188] The operating person can select the display of PinP, overlaid/displayed image, and image observation in the microscope observation field O. Therefore, the operation can be carried out, while efficiently selecting, displaying and observing the necessary image information.

[0189] FIG. 18 to FIG. 20 show a fifth embodiment. The fifth embodiment is constituted by changing the constitution of the operation microscope 101 of the first embodiment (see FIG. 1 to FIG. 8) as follows. FIG. 18 is a sectional view showing a modification example of the overlay display unit 81 shown in FIG. 3, FIG. 19 is a view showing the microscope observation field, and FIG. 20 is a block diagram of a bipolar treatment apparatus.

[0190] That is, in the fifth embodiment, as shown in FIG. 18, a TV camera image pickup device 171 is disposed on an

opposite side of the LCD monitor **87** via the half mirror **85** and an image forming lens **170** in the microscope body **82** of the overlay display unit **81**.

[0191] In the fifth embodiment, as shown in **FIG. 19**, a TV camera image pickup range **172** by the TV camera image pickup device **171** is set to be different from an image superimposing range **173** in which the image is superimposed, and the image superimposing range **173** is set to be larger than the TV camera image pickup range **172**. Moreover, a VTR recording situation is confirmed/displayed, and a treatment apparatus information is displayed in an information display range **174** which is not photographed by a TV camera.

[0192] As the treatment apparatus, for example, a bipolar treatment tool **175** for warm/hot treatment is used as shown in **FIG. 20**. The bipolar treatment tool **175** is connected to a controller **177** including a foot switch **176**. The controller **177** is connected to a display controller **179** via an interface **178**. Moreover, VTR **180** is also connected to the display controller **179** via an interface **181**.

[0193] In this constitution, during image recording by the VTR **180**, information only required during the operation, such as characters "REC", is displayed in the information display range **174**, and information also required after the operation, such as an output state of the bipolar treatment tool **175**, can be displayed in the TV camera image pickup range **172**.

[0194] Therefore, in the fifth embodiment, when the operating person looks into the optical eyepiece systems **22a**, **22b** of the operation microscope **101**, the person can confirm a recording state in the VTR, a state of the treatment apparatus, and the like in the microscope observation field **O**.

[0195] **FIG. 21** to **FIG. 28** show a sixth embodiment. **FIG. 21** is a schematic constitution diagram of the entire system of the operation microscope apparatus. In an operation microscope **201**, a base **204** movable on a floor surface, and a support **205** vertically disposed on the base **204** form a stand **203**. Furthermore, one end of a first arm **206** including a light source (not shown) is attached to an upper part of the support **205** so as to be rotatable centering on an axis **O1**.

[0196] Furthermore, the other end of the first arm **206** is attached to one end of a second arm **207** rotatably centering on an axis **O2**. The second arm **207** is a pantograph arm constituted of a link mechanism and balance adjusting spring member, and vertically moves. The other end of the second arm **207** is attached to one end of a third arm **208** rotatably centering on an axis **O3**. The other end of the third arm **208** is connected to a microscope body **202**. Here, the third arm **208** can support the microscope body **202** so that the microscope body **202** can move back and forth centering on an axis **O4** with respect to an operating person's observation direction, and can move in an operating person's horizontal direction centering on an axis **O5**.

[0197] Furthermore, rotating members (joints) in the rotation axes **O1** to **O5** are provided with electromagnetic brakes (not shown) in order to arbitrarily adjust and fix a spatial position of the microscope body **202**. The electromagnetic brake is connected to an electromagnetic brake power source circuit (not shown) incorporated in the support **205**.

[0198] Additionally, an LED control apparatus **209** is disposed in the operating theater. The LED control apparatus **209** is connected to a measurement apparatus **210**. The measurement apparatus **210** is connected to a workstation **212** via an A/D converter **211**. The workstation **212** is connected to a monitor **213**. Moreover, pre-operative tomographic image data prepared by image diagnosis apparatuses (not shown) such as CT and MRI, and three-dimensional data constructed again by processing the tomographic image data are recorded in the workstation **212**. Furthermore, numeral **214** denotes an operating person, **215** denotes an assistant, and **216** denotes a patient.

[0199] Numeral **217** denotes a digitizer (optical position detection apparatus) for detecting a position of the sensor arm disposed in the microscope body **202** in a three-dimensional coordinate. The digitizer **217** is constituted as a receiving member by a camera support member **219** and stand **220** for fixing two CCD cameras **218a**, **218b**, and installed in the operating theater. Moreover, a reference position sensor is disposed on the patient **216**.

[0200] **FIG. 22** shows a scope holder apparatus. The apparatus is provided with an endoscope **221** formed of a rigid endoscope, and a scope holder **224** for holding the endoscope **221**. The endoscope **221** is provided with an insertion member **222** to be inserted into a body cavity. A base end of the insertion member **222** is provided with a connection member **223** connected to the scope holder **224**.

[0201] Moreover, the scope holder **224** is disconnectably connected to the connection member **223** of the endoscope **221**. The scope holder **224** is constituted by an image pickup unit **225** for picking up the observation image obtained by the endoscope **221**, a holding arm **226** for holding the endoscope **221** via the image pickup unit **225**, and an attachment member **227** detachably attached to a side rail of an operating bed, for example, shown in **FIG. 21**.

[0202] The attachment member **227** of the scope holder **224** is formed by an attachment member main body **228a**, and a base **228b** extended from the attachment member main body **228a**. A hook-shaped engagement member **229** to be hooked/attached to the operating bed side rail is attached to the attachment member main body **228a**.

[0203] A fixing knob **230** is attached to the attachment member main body **228a**. This fixing knob **230** is screwed and attached to the attachment member main body **228a**, and includes a screw member extending toward the engagement member **229**. Therefore, when the engagement member **229** is hooked on the side rail and the fixing knob **230** is fastened, the attachment member main body **228a** can be fixed to the side rail.

[0204] A vertical arm **231** constituting the holding arm **226** is rotatably attached to the base **228b** of the attachment member **227**. This vertical arm **231** vertically extends upward from the base **228b**, and can rotate centering on a first vertical axis **O6** corresponding to a longitudinal direction axis.

[0205] Moreover, an adjustment knob **232** for adjusting a rotating force amount of the vertical arm **231** centering on the first axis **O6** is screwed and attached to the base **228b**. One end of a first link arm **234** constituting the holding arm **226** is rotatably attached to an upper end of the vertical arm

231 via a joint 233. In this case, the first link arm 234 can rotate centering on a second axis O7 crossing at right angles to the first axis O6.

[0206] One end of a second link arm 236 is rotatably attached to the other end of the first link arm 234 via a joint 235. In this case, the second link arm 236 can rotate centering on a third axis O8 parallel to the second axis O7, and can rotate centering on a fourth axis O9 crossing at right angles to the third axis O8. Moreover, the image pickup unit 225 can be rotatably attached to the other end of the second link arm 236 via a joint 235a. In this case, the image pickup unit 225 can rotate centering on a fifth axis O10 crossing at right angles to the fourth axis O9.

[0207] An optical lighting system of the endoscope 221 is connected to a light guide cable 237 passed through the scope holder 224. The light guide cable 237 is connected to a light source apparatus 238. Moreover, an optical observation system of the endoscope 221 is connected to a TV cable 239 passed through the scope holder 224. The TV cable 239 is connected to a monitor 241 via a camera control unit 240.

[0208] FIG. 23 shows a binocular lens tube 251 incorporated in the microscope body 202 of the operation microscope 201. Left and right observation light paths for stereoscopic observation are constituted in the binocular lens tube 251. Moreover, an objective lens (not shown) and variable power optical system (not shown) are disposed as the left and right observation light paths in the microscope body 202.

[0209] A right-eye optical observation system 251A and a left-eye optical observation system (not shown) are disposed in the binocular lens tube 251. Additionally, FIG. 23 shows a constitution of a part of the right-eye observation optical system 251A seen from the side surface of the binocular lens tube 251. The left-eye optical observation system of the binocular lens tube 251 is constituted similarly to the right-eye optical observation system 251A, and a description thereof is omitted.

[0210] Moreover, a binocular lens tube optical system 252 for guiding the observation image of the operation microscope 201, and an optical image projection system 253 for observing arbitrary image information different from the observation image are disposed in the right-eye optical observation system 251A of the present embodiment. Here, an optical image forming system 254, image rotator 255, parallelogram prism 256, and optical eyepiece system 257 are disposed in the optical binocular lens tube system 252. The observation image of the operation microscope 201 incident upon the optical binocular lens tube system 252 is guided to the optical eyepiece system 257 via the image rotator 255 and parallelogram prism 256 in order from the optical image forming system 254.

[0211] Furthermore, the optical image projection system 253 is constituted of a fixed member 258 which is immobile with respect to eye distance adjustment of the binocular lens tube 251, and a movable member 259 moving integrally with an eyepiece image surface which moves during the eye distance adjustment of the binocular lens tube 251. Here, the fixed member 258 is constituted of an LCD display 260, mirror 261, optical collimating system 262, and prism 263. Furthermore, the movable member 259 is constituted of a fixed prism 264, optical image forming system 265, and

movable prism 266. The movable prism 266 is disposed on the light path so that the prism can be inserted or detached by a mechanism moving motor (not shown). Moreover, the arbitrary image information displayed in the LCD display 260 is guided to the optical eyepiece system 257 via the mirror 261, optical collimating system 262, prism 263, fixed prism 264, optical image forming system 265, and movable prism 266 in order.

[0212] Furthermore, the observation image of the operation microscope 201 transmitted via the binocular optical lens tube system 252, and arbitrary image information transmitted via the optical image projection system 253 can simultaneously be observed in the eyepiece optical system 257.

[0213] Additionally, an in-field display operating switch 267 is disposed in a grip (not shown) of the operation microscope 201. This switch 267 is connected to an operation input circuit 268 constituted by a logic circuit.

[0214] This operation input circuit 268 is connected to an in-field display controller 269, and to an image selector 271 as image signal selection means via a display image controller 270. Here, the in-field display controller 269 is constituted of a drive control circuit of a motor (not shown) for controlling insertion/detachment of the movable prism 266 incorporated in the binocular lens tube 251, and a display control circuit of the LCD display 260. Furthermore, an output signal from the switch 267 is inputted into the operation input circuit 268, and a selecting operation signal outputted from the operation input circuit 268 is inputted to the in-field display controller 269 and image selector 271.

[0215] Moreover, the image selector 271 is connected to an image calculation processor 272, and a large screen LCD 274 via an LCD driver 273. Furthermore, a position detection display image signal outputted from the image calculation processor 272 and an image signal outputted from the LCD driver 273 are inputted to the image selector 271. Additionally, the image signal selected by the image selector 271 is sent to the in-field display controller 269.

[0216] Furthermore, a second image display unit 275 with a second optical observation system contained therein is disposed adjacent to the optical eyepiece system 257 in the binocular lens tube 251 of the sixth embodiment. The second optical observation system is constituted as follows. FIG. 23 shows only a left light path of the second optical observation system. Numeral 276 denotes a small sized LCD monitor, controlled by a controller (not shown), for displaying the image of the endoscope or the like as the electronic image.

[0217] Furthermore, a prism 277 for reflecting the light axis O2L substantially by 90°, and a plurality of relay lenses 278, 279 are disposed on the outgoing light axis O2L from the LCD monitor 276.

[0218] Additionally, numeral 280 denotes a prism for deflecting the light axis reflected by the prism 277 in the direction of the observation light axis OL. A second optical eyepiece system 281 is optically disposed/connected on the outgoing light axis O2L of the prism 280. Moreover, the observation light axes OL and O2L intersect each other in the vicinity of an emission pupil position. Additionally, numeral 282 denotes an eyepiece housing in which the second optical observation system of the second image display unit 275 including the second optical eyepiece system 281 is integrally contained.

[0219] Furthermore, as shown in FIG. 24, the image calculation processor 272 is connected to an operation switch 283 disposed in the connection member 223 of the endoscope 221 via a switch detector 284.

[0220] As shown in FIG. 25, a small screen 285a, as an in-field display screen, is superimposed onto a part of a microscope observation field 285 displayed in the optical eyepiece system 257 of the binocular lens tube 251. Furthermore, a large screen 287 displayed in the second image display unit 275 is disposed in the vicinity of the microscope observation field 285. Additionally, an endoscope observation image 286 is displayed in the small screen 285a of the microscope observation field 285, and the electronic image by the LCD monitor 276 is displayed in the large screen 287.

[0221] Moreover, the operation switch 283 locks and unlocks the arm of the scope holder 224, and selects the images displayed in the large screen 287 and small screen 285a in accordance with the state of the switch detector 284 as shown in FIG. 26A or FIG. 26B.

[0222] Furthermore, when the operation switch 283 of the scope holder 224 is on (during movement), as shown in FIG. 28, the endoscope image P is displayed in the microscope observation field 285, and the endoscope observation image 286 is displayed in the small screen 285a. In this case, a state in which nothing is displayed is held in the large screen 287. Additionally, when the operation switch 283 of the scope holder 224 is off (during fixing), as shown in FIG. 27, the endoscope image P is displayed in the microscope observation field 285, and the endoscope observation image 286 is displayed in the large screen 286. In this case, the state in which nothing is displayed is held in the small screen 285a.

[0223] Additionally, the following effect is achieved in the aforementioned constitution. That is, in the sixth embodiment, a fixed/released state of the scope holder 224 is detected by the switch detector 284, and display modes of a plurality of display images can be changed for in-field display of the microscope observation field 285 in accordance with the fixed/released state of the scope holder 224. Therefore, since the in-field display screen of the microscope observation field 285 can be automatically changed in accordance with a usage state of the scope holder 224 without troubling the operating person, an operating time can be shortened, and fatigue of the operating person can be reduced. When the scope holder 224 moves, the endoscope image P is displayed in the microscope observation field 285, and the endoscope observation image 286 is displayed in the small screen 285a. Therefore, the operating person can simultaneously see the endoscope image and microscope observation image without moving the line of sight. In this case, nothing is displayed in the large screen 287. Therefore, no display image of the large screen 287 is possibly emitted into the eyes of the operating person who observes a moving state of the scope holder 224 in the microscope observation field 285, and the scope holder 224 can smoothly be moved.

[0224] Furthermore, when the scope holder 224 is fixed, the microscope observation image is not interrupted by the small screen 285a, and therefore the microscope observation image can be clearly and easily observed.

[0225] FIG. 29 to FIG. 32 show a seventh embodiment. The seventh embodiment is based on the system constitution of the operation microscope apparatus of the sixth embodi-

ment, and is constituted by adding an image linked with navigation to the display mode. Additionally, the same constituting components as those of the sixth embodiment (see FIG. 21 to FIG. 28) are denoted by the same reference numerals, and description thereof is omitted.

[0226] FIG. 29 is a block diagram of the control system. As shown in FIG. 29, a camera control unit 288 is connected to the image calculation controller 272, and a digitizer 289 and microscope body controller 290 are connected to the image calculation controller 272 via a workstation 291.

[0227] Moreover, in the seventh embodiment, during locking/unlocking of the arm of the scope holder 224 by the operation switch 283, the image to be displayed in the large and small screens 287 and 285a is selectively changed in accordance with the state of the switch detector 284. The image is set to be selected as shown in FIG. 30A when the scope holder 224 is fixed, and as shown in FIG. 30B when the scope holder 224 moves.

[0228] Moreover, in the seventh embodiment, when the operation switch 283 of the scope holder 224 is turned on, and the state of movement of the scope holder 224 is detected by the switch detector 284, as shown in FIG. 32, the endoscope image P is displayed in the microscope observation field 285 of the operation microscope 201, and the endoscope observation image 286 is displayed in the small screen 285a. In this case, nothing is displayed in the large screen 287. Additionally, the observation position of the scope holder 224 can be displayed in the large screen 287 during operation of the scope holder 224 (FIG. 32).

[0229] Furthermore, when the operation switch 283 of the scope holder 224 is off (during fixing), as shown in FIG. 31, the endoscope image P is observed in the microscope observation field 285, a pre-operative image and scope holder observation position are displayed in the small screen 285a, and the endoscope observation image 286 is displayed in the large screen 287.

[0230] Additionally, the following effect is achieved in the aforementioned constitution. That is, in the seventh embodiment, since the screen can automatically be changed in accordance with the usage state of the scope holder 224 without troubling the operating person, the operating time can be shortened, and the fatigue of the operating person can be reduced.

[0231] When the scope holder 224 moves, as shown in FIG. 32, the endoscope image P is displayed in the microscope observation field 285 of the operation microscope 201, and the endoscope observation image 286 is displayed in the small screen 285a. Therefore, the operating person can simultaneously see the endoscope image and microscope image without moving the line of sight. In this case, nothing is displayed in the large screen 287. Therefore, no display image of the large screen 287 is possibly emitted into the eyes of the operating person who observes the moving state of the scope holder 224 in the microscope observation field 285, and the scope holder 224 can be smoothly moved.

[0232] Furthermore, when the scope holder 224 is fixed, as shown in FIG. 31, the endoscope image P is observed in the microscope observation field 285, the preoperative image and scope holder observation position are displayed in the small screen 285a, and the endoscope observation image 286 is displayed in the large screen 287. Therefore, the

preoperative image and the endoscope image can be observed at the same time without interrupting the microscope observation.

[0233] FIG. 33 to FIG. 37 show an eighth embodiment. The eighth embodiment is constituted by adding an ultrasonic observation apparatus 300 to the system constitution of the operation microscope apparatus of the sixth embodiment (see FIG. 21 to FIG. 28) and seventh embodiment (see FIG. 29 to FIG. 32). In the present constitution, an observation/non-observation state of the ultrasonic observation apparatus 300 is detected, and the display modes of a plurality of display images for the display in the microscope observation field 285 are changed in accordance with the detected state. Additionally, in FIG. 33 to FIG. 37, the same constituting components as those of the sixth and seventh embodiments are denoted by the same reference numerals and description thereof is omitted.

[0234] FIG. 33 is a block diagram of an ultrasonic observation control system. The ultrasonic observation apparatus 300 is connected to ultrasonic drive means 303 including a motor 301 and encoder 302. An ultrasonic probe 304 is disconnectably connected to the ultrasonic drive means 303. The ultrasonic observation apparatus 300 includes a foot switch 305. The ultrasonic observation apparatus 300 is connected to the image calculation processor 272 via a drive detector 306. Moreover, the image to be displayed in in-field display means is selected and displayed based on a detection result of a drive state of the ultrasonic observation apparatus 300 detected by the drive detector 306.

[0235] FIG. 34 shows a state in which the ultrasonic probe 304 is inserted into a patient's operating field, and an affected portion in the operating field is observed by the ultrasonic probe 304.

[0236] Moreover, during the use of the ultrasonic probe 304 of the eighth embodiment, the drive detector 306 detects the drive state of the ultrasonic observation apparatus 300. Moreover, when the foot switch 305 is turned on and the ultrasonic observation apparatus 300 is driven, that is, when an ultrasonic observation state is detected by the drive detector 306, the state of the apparatus is changed as shown in FIG. 35A. That is, the preoperative image (ultrasonic observer plane image) is displayed in the small screen 285a in the microscope observation field 285, and an ultrasonic observation image N is displayed in the large screen 287. Furthermore, when the foot switch 305 is turned off and the ultrasonic observation apparatus 300 is stopped, that is, when an ultrasonic observation discontinued state is detected by the drive detector 306, the state of the apparatus is changed as shown in FIG. 35B. That is, the preoperative image (the entire head image) is displayed in the small screen 285a in the microscope observation field 285, and the ultrasonic observation image N is displayed in the large screen 287.

[0237] Moreover, in the eighth embodiment, when the ultrasonic observation state is detected by the drive detector 306, as shown in FIG. 37, the preoperative image (ultrasonic observer plane image) is displayed in the small screen 285a in the microscope observation field 285, and the ultrasonic observation image N is displayed in the large screen 287.

[0238] Furthermore, when the ultrasonic observation discontinued state is detected by the drive detector 306, as

shown in FIG. 36, the preoperative image (the entire head image) is displayed in the small screen 285a in the microscope observation field 285, and the ultrasonic observation image N is displayed in the large screen 287. Additionally, the position of an ultrasonic probe or a tomographic image direction is displayed in the preoperative image.

[0239] Therefore, in the eighth embodiment, since the screen displayed in the small screen 285a and large screen 287 in the microscope observation field 285 can be automatically changed in accordance with the usage state of the ultrasonic probe 304 without troubling the operating person during use of the ultrasonic probe 304, the operating time can be shortened, and the fatigue of the operating person can be reduced during use of the ultrasonic probe 304. Moreover, during ultrasonic observation, the microscope observation image can be compared with the ultrasonic observation image N without discontinuing the microscope observation. Furthermore, in a case other than ultrasonic observation, the position of the ultrasonic probe 304 is confirmed, and the ultrasonic probe 304 can be positioned in a position desired by the operating person.

[0240] FIG. 38 to FIG. 43 show a ninth embodiment. The ninth embodiment is constituted by changing the system constitution of the operation microscope apparatus of the eighth embodiment (see FIG. 33 to FIG. 37) as follows. Additionally, in FIG. 38 to FIG. 43, the same constituting components as those of the eighth embodiment are denoted by the same reference numerals, and description thereof is omitted.

[0241] In the constitution of the ninth embodiment, a function of a foot switch 310 is allotted to control the image source, in accordance with the image source (endoscope, ultrasonic wave, and the like) selected for the in-field display of the microscope observation field 285. That is, when a plurality of apparatuses, for example, the endoscope and ultrasonic probe are used together, the image source is changed by the foot switch 310 of the operation microscope without selecting the image source displayed in the in-field display means.

[0242] As shown in FIG. 38, the foot switch 310 of the operation microscope according to the ninth embodiment includes an XY switch 311 and a mode changeover switch 312. The foot switch 310 is connected to an operation signal processor 313, and the operation signal processor 313 is connected to a stand controller 314 and microscope body controller 315 of the operation microscope.

[0243] The operation signal processor 313 is connected to the endoscope 221 via a camera control unit 316 and light source apparatus 317. Furthermore, the operation signal processor 313 is connected to the ultrasonic probe 304 via the ultrasonic observation apparatus 300 and ultrasonic drive means 303.

[0244] Moreover, the camera control unit 316 is connected to an image signal processor 319 via a first tone correction circuit 318. The ultrasonic observation apparatus 300 is connected to the image signal processor 319 via a second tone correction circuit 320. The image signal processor 319 is connected to the image calculation processor 272, and the operation signal processor 313.

[0245] Furthermore, when the endoscope 221 is used, the image is displayed in the in-field display means via the first

tone correction circuit 318, and the image signal processor 319 detects that the endoscope image is displayed in the in-field display means.

[0246] In this state, when the operating person turns on the mode changeover switch 312 of the foot switch 310, the operation signal processor 313 changes to endoscope control from operation microscope control. Moreover, when the XY switch 311 of the foot switch 310 is turned on, zoom, focus, and light source of the endoscope 221 can be adjusted. This also applies to ultrasonic observation. When the operating person turns on the mode changeover switch 312 of the foot switch 310, the operation signal processor 313 changes to ultrasonic probe control from the operation microscope control.

[0247] Therefore, since the observation apparatus can be operated without selecting the image source, the operating person is not troubled. Moreover, even when the endoscope 221 and ultrasonic probe 304 are used as the observation apparatus, color reproduction is performed in accordance with the observation apparatus and in-field display means. Therefore, as it is unnecessary to change the setting for the display, the operating time can be shortened, and the operating person's fatigue can be reduced.

[0248] FIG. 39 and FIG. 40 show the microscope observation field 285. When the endoscope 221 is used, as shown in FIG. 39, the endoscope image P is observed in the field 285, and the endoscope observation image M is superimposed/displayed in the small screen 285a.

[0249] Moreover, when the ultrasonic probe 304 is used, as shown in FIG. 40, an ultrasonic probe image R is observed in the field 285, and the ultrasonic probe observation image N is displayed in the small screen 285a.

[0250] FIG. 41 shows the foot switch 310, FIG. 42 shows a process content when the endoscope observation image M is displayed in the microscope observation field 285, and FIG. 43 shows a content when the ultrasonic probe observation image N is displayed in the microscope observation field 285.

[0251] Here, when the endoscope observation image M is displayed in the microscope observation field 285, the XY switch 311 of the foot switch 310 is operated as shown in FIG. 42.

[0252] X+: endoscope zoom-up

[0253] X-: endoscope zoom-down

[0254] Y+: endoscope light amount up

[0255] Y-: endoscope light amount down

[0256] Moreover, when the ultrasonic probe observation image N is displayed in the microscope observation field 285, the XY switch 311 of the foot switch 310 is operated as shown in FIG. 43.

[0257] X+: scan start

[0258] X-: scan stop

[0259] Y+: display image right rotation

[0260] Y-: display image left rotation

[0261] FIG. 44 to FIG. 46 show a tenth embodiment. The tenth embodiment is constituted by adding the LCD driver

273 for display in the large screen and LCD 274 for the large screen to the system constitution of the operation microscope apparatus of the ninth embodiment (see FIG. 38 to FIG. 43) as shown in FIG. 44. Furthermore, a tone setting table 321 for performing color reproduction of the large screen of the in-field display means in accordance with the small screen is added.

[0262] In the tenth embodiment, as shown in FIG. 45, the endoscope image P is observed in the microscope observation field 285, and the endoscope observation image M is superimposed/displayed in the small screen 285a as a part of the field 285. In this case, nothing is displayed in the large screen 287.

[0263] Furthermore, in FIG. 46 both the endoscope image P and the ultrasonic probe image R are observed in the microscope observation field 285, the endoscope observation image M is superimposed/displayed in the small screen 285a as a part of the field, and the ultrasonic image N is displayed in the large screen 287. In this case, color reproduction of the large screen 287 is performed in accordance with the small screen 285a by the tone setting table 321.

[0264] Moreover, FIG. 47 and to FIG. 48 show an eleventh embodiment. In addition to the system constitution of the operation microscope apparatus of the ninth embodiment (see FIG. 38 to FIG. 43), in the constitution of the eleventh embodiment, an identification mark is displayed in an image to which a function of the foot switch 310 (see FIG. 41) is allotted. Furthermore, in the eleventh embodiment, every time the mode changeover switch 312 of the foot switch 310 is pressed, an endoscope operation, ultrasonic observation apparatus operation, and operation microscope operation are changed thereamong.

[0265] Moreover, in the eleventh embodiment, as shown in FIG. 47, both the endoscope image P and the ultrasonic probe image R are observed in the microscope observation field 285, the endoscope observation image M is superimposed/displayed in the small screen 285a, and the ultrasonic image N is displayed in the large screen 287. In this state, a mark F is displayed in a part of the endoscope observation image M to indicate that the image is controlled by the foot switch 310.

[0266] Furthermore, in FIG. 48, both the endoscope image P and the ultrasonic probe image R are observed in the microscope observation field 285, the endoscope observation image M is superimposed/displayed in the small screen 285a, and the ultrasonic image N is displayed in the large screen 287. Here, the mark F is displayed in a part of the ultrasonic image N of the large screen 287 to indicate that the image is controlled by the foot switch 310.

[0267] FIG. 49 to FIG. 52 show a twelfth embodiment. In the constitution of the twelfth embodiment, an endoscope holding hook 331 for hooking and holding the endoscope 221 is disposed in a microscope body 330 of the operation microscope shown in FIG. 49, it is detected whether or not the endoscope 221 is held by the holding hook 331, and the operation microscope and in-field display apparatus are controlled. Here, a holding switch 332 is disposed in a fixed portion of the endoscope holding hook 331. Moreover, when the endoscope 221 is hooked and held onto the hook 331 of the microscope body 330, the holding switch 332 is turned on.

[0268] Moreover, FIG. 50 is a block diagram of the control system of the operation microscope. Here, the holding switch 332 is connected to the stand controller 314 and microscope body controller 315 via a signal transmitter 333. The stand controller 314 is connected to respective electromagnetic brakes 334 disposed in arm joints. The microscope body controller 315 is connected to a variable power optical system driver 335 of a variable power optical system 336. Furthermore, the signal transmitter 333 is connected to the camera control unit 316 and light source apparatus 317, and to the image calculation processor 272 via an operation input circuit 337.

[0269] Furthermore, when the operating person removes the endoscope 221 from the hook 331, the holding switch 332 is turned on, and a signal flows to the stand controller 314 via the signal transmitter 333. Thereby, the respective electromagnetic brakes 334 operate to lock the respective arms. Additionally, the variable power optical system driver 335 operates via the microscope body controller 315 so that a magnification of the variable power optical system 336 is minimized. The light source apparatus 317 and camera control unit 316 of the endoscope 221 are started up to obtain a state in which endoscope observation is possible.

[0270] Therefore, when the endoscope 221 is unused, that is, when the endoscope 221 is held by the hook 331, and even when the operation microscope stand is moved, the endoscope 221 is prevented from contacting or breaking the operation microscope. Moreover, since the endoscope 221 can be set without troubling the operating person, the operating person's fatigue can be reduced, and the operating time can also be shortened.

[0271] Additionally, FIG. 51 shows the microscope observation field 285 of a state in which the endoscope 221 is caught by the hook 331, the endoscope 221 is unused and the variable power optical system 336 has a maximum magnification. Moreover, FIG. 52 shows the microscope observation field 285 of a state in which the endoscope 221 is used and the variable power optical system 336 has a minimum magnification. Here, the endoscope image P is displayed in the microscope observation field 285, and the endoscope observation image M is superimposed/displayed in the small screen 285a.

[0272] Moreover, FIG. 53A to FIG. 60 show a thirteenth embodiment of the present invention. In the thirteenth embodiment, a rigid endoscope 434 used together with an operation microscope 401 as shown in FIG. 54 is constituted as shown in FIG. 53A. A tip end slope 439 obliquely intersecting an insertion axis (center line) O1 of an insertion member 435 is formed in a tip end of the insertion member 435 of the rigid endoscope 434. Here, an intersection angle between a center line O2 of the tip end slope 439 and the insertion axis O1 of the insertion member 435 is set to a constant angle α .

[0273] Furthermore, an objective lens 441, a lighting lens 442, and two projection windows (projection means) 443, 444 are disposed in the tip end slope 439. Thereby, the observation light axis O2 of the objective lens 441 is set to intersect the insertion axis O1 of the insertion member 435 at the constant intersection angle α .

[0274] Moreover, a relay lens (not shown) is disposed in the insertion member 435. Furthermore, the objective lens 441, relay lens, and eyepiece member 437 are optically connected to one another.

[0275] Furthermore, a tip end of a light guide cable (not shown) is disposed opposite to a lens surface inside the lighting lens 442. A base end of the light guide cable is connected to a light guide base 438 disposed at a base end of the insertion member 435 as shown in FIG. 54.

[0276] One end of a light guide 445 is connected to the light guide base 438. The other end of the light guide 445 is connected to a light source apparatus (not shown). Moreover, a lighting light emitted from the light source apparatus is guided to the light guide cable of the light guide base 438 from the light guide 445, and an operative portion P is irradiated with the lighting light guided by the light guide cable from the lighting lens 442.

[0277] Moreover, a TV camera 447 for photographing the observation image of the rigid endoscope 434 is connected to the eyepiece member 437 of the rigid endoscope 434. One end of a camera cable 448 is connected to the TV camera 447. The other end of the camera cable 448 is connected to an input end of a camera control unit (CCU) 449 (shown in FIG. 53B) for converting an electric signal of the observation image photographed by the rigid endoscope 434 to an image signal.

[0278] One projection window 443 of two projection windows 443, 444 of the tip end slope 439 in the insertion member 435 of the rigid endoscope 434 is disposed on a base end of the tip end slope 439, and the other projection window 444 is disposed on a tip end of the tip end slope 439.

[0279] Furthermore, one end of a light guide cable 451 for guiding an irradiation light for an index to two projection windows 443, 444 is connected into the insertion member 435. The other end of the light guide cable 451 is disposed in a part which is opposite to a reflective mirror 452 from an axial direction of the insertion member 435.

[0280] Additionally, in the light guide base 438, an image forming lens 453 is disposed in a part opposite to the reflective mirror 452 from a direction crossing at right angles to an axial direction of the insertion member 435. Furthermore, two laser diodes (light emission means) 454 as a light source for guiding the indexing irradiation light to the projection windows 443, 444 are disposed in the light source apparatus. Additionally, the indexing irradiation light emitted from two laser diodes 454 in the light source apparatus is guided to the image forming lens 453 of the light guide base 438 via the light guide 445. Furthermore, light guide means 455 for guiding the respective indexing irradiation lights to two projection windows 443, 444 via the reflective mirror 452 and light guide cable 451 is constituted. Since respective constitutions of the light guide means 455 for guiding the indexing irradiation light to two projection windows 443, 444 are the same, only the projection window 444 side light guide means 455 is shown in FIG. 53A.

[0281] Here, laser diodes having different wavelengths are used in two laser diodes 454 in the light source apparatus. Thereby, the indexing irradiation lights having different colors are guided to the respective projection windows 443, 444, the projection windows 443, 444 emit the indexing irradiation lights having different colors, and emission indexes 459a, 459b are projected as shown in FIG. 55.

[0282] Moreover, a laser diode operation circuit 456 is connected to the laser diode 454. The laser diode operation circuit 456 is connected to a laser diode lighting switch 457.

Furthermore, when two laser diodes **454** in the light source apparatus are turned on, the irradiation light as the index is guided in parallel with the observation light axis O2 of the objective lens **441** from two projection windows **443**, **444** of the tip end slope **439** in the insertion member **435** of the rigid endoscope **434**, and the emission indexes **459a**, **459b** are projected to the operative portion P.

[0283] Furthermore, in the thirteenth embodiment, a scale generation apparatus **461** is disposed for generating scales S1, S2 having appropriate lengths, and characters indicating the lengths with respect to a field diameter of the microscope field in an observation image K1 of the operation microscope **401** displayed in a field of an eyepiece lens **410** of an eyepiece lens tube **433** of the operation microscope **401**, and an observation image E1 (in-field display image) of the rigid endoscope **434** displayed in a sub-screen N inserted into the microscope observation image K1 as shown in FIG. 59.

[0284] In the scale generation apparatus **461**, a control circuit is connected to the CCU **449** of the operation microscope **401** as shown in FIG. 53B. Changeover means **462** connected to the CCU **449** is disposed in the control circuit. The changeover means **462** is connected to the laser diode operation circuit **456**, first memory **463**, and second memory **464**. Here, the changeover means **462** has a function of detecting an operation state of the laser diode operation circuit **456**, and changing an outputting memory to either the first memory **463** or the second memory **464**, and a function of transmitting the image signal.

[0285] Furthermore, a subtraction circuit **465** for subtracting information of the first and second memories **463** and **464** is connected to the first memory **463** and second memory **464**. The subtraction circuit **465** is connected to a workstation **466**.

[0286] The workstation **466** is connected to: a mixer **467** for synthesizing the image signal; an image calculation processor **432**; a microscope body controller **468** for detecting focus and magnification information of a microscope body **402** of the operation microscope **401** and transmitting the detected information to the workstation **466**; and a switch **469** for turning off the scale display displayed in the field of the operation microscope **401**. Moreover, a monitor **470** is connected to the CCU **449** via the mixer **467**.

[0287] Operation of the thirteenth embodiment constituted as described above will next be described. In the thirteenth embodiment the operation microscope **401** and rigid endoscope **434** are used together as shown in FIG. 54. Moreover, the rigid endoscope **434** is inserted into the operative portion P, and a tip end of the rigid endoscope **434** is brought to the operative portion P in a desired position.

[0288] In this case, the observation image of the operative portion P observed by the rigid endoscope **434** is guided to the eyepiece member **437** via the objective lens **441** and relay lens, formed on the image pickup device in the TV camera **447**, and converted to an electric signal. This electric signal is transmitted to the CCU **449** via the camera cable **448**, and converted to an image signal by the CCU **449**. Moreover, an output signal from the CCU **449** is transmitted to the monitor **470** via the mixer **467**, and the observation image of the rigid endoscope **434** photographed by the TV camera **447** is displayed in the monitor **470**. In this case, the light emitted from the projection windows **443**, **444** of the

tip end slope **439** of the insertion member **435** of the rigid endoscope **434** is projected to a wall surface A of the operative portion P. Moreover, an operating person **458** who looks into the eyepiece lens **410** of the eyepiece lens tube **433** of the operation microscope **401** observes an image in accordance with an insertion position of the rigid endoscope **434** inserted in the operative portion P.

[0289] Moreover, when the operating person **458** wants to know the length of the rigid endoscope **434** in the field, and the length of the operation microscope **401** in the microscope field, the following operation is performed. First, when the laser diode **454** is not on, the laser diode **454** is lit. In this case, when the laser diode lighting switch **457** is turned on, the output signal from the laser diode operation circuit **456** is inputted to the changeover means **462**. Thereby, the changeover means **462** detects that the laser diode operation circuit **456** is in an operation state, and information outputted from the changeover means **462** is stored in the first memory **463**.

[0290] In this case, image information M0 (observation image of the rigid endoscope **434** photographed by the TV camera **447**) in which emission indexes **459a2**, **459b2** are displayed in an observation image E1 of the rigid endoscope **434** as shown in FIG. 55 is transmitted to the CCU **449**. Subsequently, the image information M0 of FIG. 55 is inputted to the first memory **463** via the changeover means **462**. Thereby, screen information for one screen displayed in the monitor **470** is recorded as a unit in the first memory **463**.

[0291] Subsequently, the laser diode **454** is turned off by the laser diode lighting switch **457**. During the off operation of the laser diode lighting switch **457**, the operation of the laser diode operation circuit **456** is stopped. Moreover, when the changeover means **462** detects that the laser diode operation circuit **456** is not operating, an output of the changeover means **462** is switched to a second memory **464** side.

[0292] In this case, image information M1 in which the emission indexes **459a2**, **459b2** are not displayed in the observation image E1 of the rigid endoscope **434** as shown in FIG. 56 is transmitted to the CCU **449**. Subsequently, the image information M1 of FIG. 56 is inputted to the second memory **464** via the changeover means **462**. Thereby, the screen information for one screen displayed in the monitor **470** is recorded as the unit in the second memory **464**, similar to the first memory **463**.

[0293] Moreover, when the image information M1 for a first screen is stored in the second memory **464**, the information is transmitted to the subtraction circuit **465**. The subtraction circuit **465**, having received the information, takes the image information M0 for the last screen stored in the first memory **463**. Therefore, the image information M0 of the operative portion P during LD lighting and the image information M1 during LD non-lighting are inputted to the subtraction circuit **465**.

[0294] Subsequently, the subtraction circuit **465** performs subtraction processing of the image information M1 and M0. Therefore, image information M2 only of the emission indexes **459a2**, **459b2** can be obtained because of a difference between lighting and non-lighting of the LD **454** on the output side of the subtraction circuit **465**. The image information M2 is transmitted to the workstation **466** from the subtraction circuit **465**.

[0295] Furthermore, field size data of the rigid endoscope 434 by a lighting position of the LD 454 is recorded beforehand in the workstation 466. Subsequently, when the image information M2 from the subtraction circuit 465 is inputted to the workstation 466, a field size of the rigid endoscope 434 is calculated in accordance with the emission indexes 459a2, 459b2 of the image information M2.

[0296] Subsequently, a character indicating the shorter scale S2 is prepared from the calculated field diameter in the workstation 466. The character of the scale S2 is transmitted to the image calculation processor 432 and mixer 467. In this case, the mixer 467 synthesizes the output signals from the CCU 449 and workstation 466. Then, the synthesized image signal is transmitted to the monitor 470 from the mixer 467. Thereby, as shown in FIG. 58, an image in which the emission indexes 459a2, 459b2 and the character of the scale S2 are superposed/displayed in the same screen is displayed in the observation image E1 of the rigid endoscope 434.

[0297] Moreover, the microscope body controller 468 transmits the magnification and focus information of the microscope body 402 of the operation microscope 401 to the workstation 466. Furthermore, the workstation 466 calculates the field diameter of the observation image K1 of the operation microscope 401 based on the output signal of the microscope body controller 468.

[0298] Furthermore, the workstation 466 generates the scale S1 having an appropriate length and the character indicating the length with respect to the calculated field diameter of the observation image K1 of the operation microscope 401. Here, the generated scale S1 and character are transmitted as the image signal to the image calculation processor 432. As shown in FIG. 59, images (microscope observation image, and in-field display image) are obtained in which the scales S1, S2 having appropriate lengths, and characters indicating the lengths with respect to the field diameter of the microscope field are displayed in the observation image K1 of the operation microscope 401 displayed in the field of the eyepiece lens 410 of an eyepiece lens tube 433 of the operation microscope 401, and the observation image E1 of the rigid endoscope 434 displayed in the sub-screen N inserted into the microscope observation image K1. Therefore, the operating person can recognize the field size of the observation image K1 of the operation microscope 401 and the field size of the observation image E1 of the rigid endoscope 434 by observing the microscope observation image and in-field display image of FIG. 59. The operating person can move the rigid endoscope 434 or obtain size information of the operative portion P based on the recognized sizes.

[0299] Moreover, when the switch 469 is pressed, the workstation 466 does not transmit the image observation image of the scales S1, S2 and characters indicating the scale lengths to the image calculation processor 432. As shown in FIG. 60, the usual observation image K1 of the operation microscope 401, and the in-field display image of the observation image E1 of the rigid endoscope 434 displayed in the sub-screen N inserted into the microscope observation image K1 are displayed.

[0300] Therefore, the following effect is achieved in the aforementioned constitution. That is, in the thirteenth embodiment, there is provided the scale generation appara-

tus 461 for generating the scales S1, S2 having appropriate lengths, and characters indicating the lengths with respect to the field diameter of the microscope field in the observation image K1 of the operation microscope 401 displayed in the field of the eyepiece lens 410 of the eyepiece lens tube 433 of the operation microscope 401, and the observation image E1 of the rigid endoscope 434 displayed in the sub-screen N inserted into the microscope observation image K1 as shown in FIG. 59. Therefore, correlation between the field diameter of the observation image K1 of the operation microscope 401 and the field diameter of the in-field display by the observation image E1 of the rigid endoscope 434 can be obtained.

[0301] Consequently, the operating person 458 gazes at the field of the observation image K1 of the operation microscope 401 displayed in the field of the eyepiece lens 410 of the eyepiece lens tube 433 of the operation microscope 401, and thereafter observes the observation image E1 of the rigid endoscope 434 as the in-field display image displayed in the sub-screen N. Even in this case, the operating person can easily grasp the size of the operative portion P in the display image, select the appropriate rigid endoscope 434 in accordance with the field, and objectively grasp a movement amount of the rigid endoscope 434 during observation.

[0302] Moreover, the size of the affected part of the operative portion P can be accurately known by visually confirming the character of the scale S2 in the observation image E1 of the rigid endoscope 434, and the character of the scale S1 in the observation image K1 of the operation microscope 401. Therefore, information such as the patient's condition and worsening degree can be brought to the attention of the operating person 458. Therefore, the operating time is further shortened, and burdens on the operating person and patient are effectively reduced.

[0303] Furthermore, FIG. 61 to FIG. 66 show a fourteenth embodiment of the present invention. In the system of the operation microscope 401 of the fourteenth embodiment, as shown in FIG. 61, a digitizer (observation position detection means) 481 for detecting the position of the microscope body 402 is disposed. Moreover, an emission index 482 by which the digitizer 481 detects a three-dimensional coordinate of the microscope body 402 is attached to the microscope body 402. Here, as shown in FIG. 61, the digitizer 481 is disposed on a base side of a bed 403 (e.g., feet side of a patient 404 on the bed 403) in the operating theater.

[0304] This digitizer 481 is constituted of two CCD cameras 483a, 483b as receiving members, a camera support member 484 for fixing positions of the respective CCD cameras 483a, 483b, and a stand 485. Moreover, the respective CCD cameras 483a, 483b are connected to a workstation (character preparation means) 486 via a measurement apparatus (not shown) and A/D converter. Preoperative tomographic image data from an image diagnosis apparatus (not shown) such as CT or MRI, and data (preoperative diagnosis image) three-dimensionally re-constructed by processing the tomographic image data are stored in a storage section incorporated in the workstation 486.

[0305] Moreover, as shown in FIG. 62, the fourteenth embodiment incorporates an in-field image insertion apparatuses 487a, 487b for inserting the image into the field of

the operation microscope 401. The apparatuses 487a and 487b are identical in structure. In the in-field image insertion apparatus 487a, as shown in FIG. 62, a half mirror 488a is disposed between an image forming lens 409a and a variable power optical system 408a in the microscope body 402a. Furthermore, an LCD (character display means) 489a for displaying the image signal, and a lens 490a for leading the image to the half mirror 488a are disposed. Additionally, left and right opposite-eye optical observation systems 407A and 407B are similarly constituted (see FIG. 62).

[0306] Furthermore, as shown in FIG. 63, the LCDs 489a, 489b are connected to the workstation 486 via an LCD drivers 491a, 491b for driving the LCDs 489a, 489b. The workstation 486 is connected to a microscope body controller (observation position detection means) 492 for detecting magnification and focus information of the microscope body 402, a foot switch (not shown) to which an LCD display switch 493 for turning ON/OFF image signal display in the LCDs 489a, 489b are attached, and the image calculation processor 432. Here, the microscope body controller 492 is disposed in the microscope body 402. Additionally, as shown in FIG. 62, a focus knob 495 is disposed in the microscope body 402.

[0307] Operation of the fourteenth embodiment constituted as described above will next be described. In the fourteenth embodiment, when the operation microscope 401 is used, the operating person 458 moves the microscope body 402, adjusts the focus and magnification of the left and right opposite-eye optical observation systems 407A, 407B, and observes the operative portion P.

[0308] Moreover, when an operating person 458 turns on a foot switch 427 during observation by the operation microscope 401, in-field display of the operation microscope 401 starts. At the start of the in-field display, an image selector (not shown) selects a preoperative image corresponding to a focus position of the microscope body 402 from the workstation 486. Thereby, the in-field image insertion apparatus 487 displays a preoperative image R1 corresponding to the focus position of the microscope body 402 of the operation microscope 401 in the sub-screen N in the observation image K1 of the operation microscope 401 displayed in the field of the eyepiece lens 410 of the operation microscope 401 as shown in FIG. 64.

[0309] Furthermore, the magnification and focus information of the left and right opposite-eye optical observation systems 407A, 407B detected by the microscope body controller 492, and position information of the microscope body 402 detected by the digitizer 481 are transmitted to the workstation 486 during observation by the operation microscope 401. A substantially conical character 496 is generated based on the information as shown in FIG. 65. Additionally, upper and lower ends of the character 496 indicate a focus depth range.

[0310] In the character 496, a focus position display ring 497 indicating the focus position of the left and right opposite-eye optical observation systems 407A, 407B is displayed in the entire outer peripheral surface of a cone. Furthermore, graduations 498 are displayed at constant intervals on front and back parts of the focus position display ring 497.

[0311] Subsequently, when the operating person 458 turns on the LCD display switch 493 of the foot switch to start the

display of the LCDs 489a, 489b, the workstation 486 sends operation signals for starting the operation of the LCD drivers 491a, 491b and the image signal of the generated character 496 to the LCDs driver 491a, 491b.

[0312] In this case, the LCDs driver 491a, 491b transmits the operation signal to the LCDs 489a, 489b, starts the operation of the LCDs 489a, 489b, and transmits the image signals of the character 496 to the LCDs 489a, 489b. Thereby, the character 496 is displayed in the LCDs 489a, 489b.

[0313] Furthermore, the character 496 displayed in the LCDs 489a, 489b is reflected by the half mirrors 488a, 488b via the lenses 490a, 490b, and transmitted to the eyepiece lenses 410a, 410b side through the image forming lenses 409a, 409b. Thereby, as shown in FIG. 66, the character 496 is superposed onto the observation image K1 of the operation microscope 401 displayed in the field of the eyepiece lenses 410a, 410b, and reaches the eyes of the operating person 458. Additionally, in FIG. 66, part X of the character 496 contacts an operative surface, and the focus position display ring 497 is disposed above the operative surface.

[0314] In this case, the operating person 458 confirms the position of the character 496, and moves the position of the focus position display ring 497 downward. Moreover, the operating person 458 confirms a deviation of the preoperative image by a navigation technique displayed in the in-field display screen from the operative surface. Additionally, even when the operative surface is above the focus position display ring 497, the same applies.

[0315] Moreover, when the operating person 458 changes an observation field, and adjusts the magnification and focus, the microscope body controller 492 transmits the changed position, magnification and focus information to the workstation 486. The conical character 496 including the focus position display ring 497 of the left and right opposite-eye optical observation systems 407A, 407B and graduations 498 on the front and back parts of the ring is newly generated based on the new information. Thereafter, the character 496 is superposed and displayed in the observation image K1 of the operation microscope 401 displayed in the field of the eyepiece lenses 410a, 410b as described above.

[0316] Moreover, when the display of the character 496 is unnecessary, the LCD display switch 493 is pressed. Then, the workstation 486 emits the operation signal for ending the operation of the LCD drivers 491a, 491b, and the LCD drivers 491a, 491b having received the signal ends the display operation of the LCDs 489a, 489b. Thereby, the operation of the LCD drivers 491a, 491b ends.

[0317] In this case, the following effect is achieved in the aforementioned constitution. That is, in the fourteenth embodiment, the operating person 458 checks a deviation size of the focus position display ring 497 of the character 496 displayed in the observation image K1 of the operation microscope 401 displayed in the field of the eyepiece lenses 410a, 410b from the graduations 498 by which the character 496 seems to overlap the operative surface. Thereby, a deviation amount between the focus position of the left and right opposite-eyes optical observation systems 407A, 407B and the operative surface can be confirmed. Therefore, focus can easily be adjusted to an object surface without depending on an eye adjustment function of the operating person 458, and the focus position can effectively be adjusted.

[0318] The process of moving the microscope body 402, changing the magnification of the left and right opposite-eye optical observation systems 407A, 407B and adjusting the focus many times is troublesome for the operating person 458. Therefore, when the operative surface is in the focus depth of the left and right opposite-eye optical observation systems 407A, 407B, the operation is supposedly continued. In this case, since the preoperative image of the navigation technique deviates from the operative surface, the deviation can effectively be confirmed by visually observing the character 496.

[0319] The character 496 may be composed of two images that have parallax to each other. If so, the LDC monitors 489a and 489b will cooperate to display a three-dimensional image.

[0320] FIG. 67A to FIG. 72 show a fifteenth embodiment of the present invention. The fifteenth embodiment is constituted by changing the system constitution of the operation microscope 401 of the fourteenth embodiment (see FIG. 61 to FIG. 66) as follows.

[0321] That is, in the system of the operation microscope 401 according to the fifteenth embodiment, a rigid endoscope 501 shown in FIG. 67A is used together. Additionally, a peripheral constitution of the operation microscope 401 is substantially similar to that of FIG. 61. Additionally, in the constitution of the digitizer 481, the emission index 482 attached to the microscope body 402 of the operation microscope 401, and three emission indexes 502a to 502c attached to the rigid endoscope 501 can be distinguished and detected as shown in FIG. 67B.

[0322] Moreover, the rigid endoscope 501 includes a thin longitudinal straight tubular insertion member 503 to be inserted into a body cavity as shown in FIG. 67A. A grip member 504 and light guide base 505 are disposed on a base end of the insertion member 503.

[0323] Furthermore, as shown in FIG. 67B, three emission indexes 502a, 502b, 502c are disposed on the upper surface of the grip member 504 of the rigid endoscope 501. Furthermore, one end of a light guide 506 is connected to the light guide base member 505. The other end of the light guide 506 is connected to a light source apparatus 507.

[0324] Moreover, as shown in FIG. 68, an objective lens 508 is disposed in the tip end of the insertion member 503 inside the rigid endoscope 501. Furthermore, a relay lens 509 is disposed inside the insertion member 503.

[0325] Furthermore, in the grip member 504, a prism 510 is disposed opposite to the relay lens 509 on a connection member side with the insertion member 503, and a pair of left and right CCDs 511a, 511b are disposed in the other end of the grip member. Additionally, a reflective mirror 512a and image forming lens 513a are successively disposed between the prism 510 and the left CCD 511a, and a reflective mirror 512b and image forming lens 513b are also successively disposed between the prism 510 and the right CCD 511b. Here, the left and right reflective mirrors 512a, 512b are disposed on opposite sides of the prism 510.

[0326] Additionally, the observation image incident from the objective lens 508 on the tip end of the insertion member 503 is transmitted toward the grip member 504 through the relay lens 509. The transmitted observation image is

reflected and branched to two light paths by the prism 510. One light reflected by the prism 510 is formed into the image by the CCD 511a via the image forming lens 513a from the reflective mirror 512a, and the other light reflected by the prism 510 is formed into the image by the CCD 511b via the image forming lens 513b from the reflective mirror 512b. Moreover, the observation images observed via the rigid endoscope 501 are converted and outputted as the electric signals via these CCDs 511a, 511b.

[0327] Moreover, one end of a cable 514 is connected to the grip member 504. The other end of the cable 514 is connected to a camera control unit (CCU) 515. Output signals from the CCDs 511a, 511b are transmitted to the CCU 515 via the cable 514.

[0328] Furthermore, as shown in FIG. 69, one input end of a left mixer 516a for superposing the image signal, and one input end of a right mixer 516b are connected to the CCU 515. Each of the left and right mixers 516a and 516b is provided with two input ends and one output end. Additionally, the workstation 486 is connected to the other input end of the left mixer 516a and the other input end of the right mixer 516b.

[0329] Moreover, the output ends of the left and right mixers 516a and 516b are connected to input ends of a 3D converter 518 for calculating/processing a flat image signal and preparing a three-dimensional image. Output ends of the 3D converter 518 are connected to a 3D monitor 519 for displaying the three-dimensional image and an image calculation processor 520.

[0330] Furthermore, the digitizer 481 for specifying the position of the rigid endoscope 501 is connected to the workstation 486. Additionally, a character display switch 521, the microscope body controller 492 for detecting the magnification and focus information of the microscope body 402 of the operation microscope 401, and a monitor 522 are connected to the workstation 486.

[0331] Operation of the fifteenth embodiment constituted as described above will next be described. In the fifteenth embodiment, when the operation microscope 401 and rigid endoscope 501 are used together as shown in FIG. 70, the operating person 458 moves the microscope body 402 of the operation microscope 401 to a desired position, sets the microscope body in the observation position of the operative portion P, and fixes the rigid endoscope 501 in a position desired by the operating person.

[0332] In this case, the observation image by the rigid endoscope 501 is passed through the relay lens 509 from the tip-end objective lens 508, and divided into two light paths by the prism 510. Moreover, some of the light reflected by the prism 510 is formed into the image by the CCD 511a via the image forming lens 513a from the reflective mirror 512a, and some of the light reflected by the prism 510 is formed into the image by the CCD 511b via the image forming lens 513b from the reflective mirror 512b. Furthermore, the observation image formed on the CCDs 511a, 511b is converted into an electric signal.

[0333] Moreover, the electric signals outputted from the CCDs 511a, 511b are inputted to the CCU 515, and the image signals outputted from two CCDs 511a, 511b are separated from each other. Furthermore, the two image signals are separately inputted to the left and right mixers

516a and **516b**, three-dimensionally converted by the 3D converter **518** to form stereoscopic endoscope observation images, and inputted to the image calculation processor **520** and 3D monitor **519**, so that the endoscope image can be observed.

[0334] Furthermore, when the operating person presses an in-field display operation switch (not shown), disposed on the foot switch, for starting in-field display, the image selector selects the endoscope observation image inputted from the 3D converter **518** via the image calculation processor **520**. As shown in **FIG. 71**, the sub-screen N is inserted into the microscope field (observation image K1 of the operation microscope **401**), and the observation image E1 of the rigid endoscope **501** is displayed in the sub-screen N.

[0335] Furthermore, when the rigid endoscope **501** is used, the digitizer **481** detects the emission indexes **502a**, **502b**, **502c** of the rigid endoscope **501**, and a position detection signal is transmitted to the workstation **486**. Here, the workstation **486** performs a calculation processing based on the position detection signal, and defines the position of the rigid endoscope **501**.

[0336] Additionally, the magnification and focus information from the microscope body controller **492**, and the position information of the microscope body **402** from the digitizer **481** are transmitted to the workstation **486**. The workstation **486** calculates the observation position of the microscope **401** based on the information. Furthermore, the workstation **486** selects the preoperative image corresponding to the calculated observation position of the microscope **401**, and the monitor **522** displays the preoperative image.

[0337] Moreover, when the operating person **458** presses the character display switch **521**, the workstation **486** generates the character **496** indicating the focus of the left and right optical observation systems **407A**, **407B** of the microscope **401** and the length scale of the microscope **401** before and after focus with respect to the direction of the observation light axis O based on the calculated observation position of the microscope **401**.

[0338] Furthermore, in the workstation **486**, arithmetic operation is performed so that the focus position of the left and right optical observation systems **407A**, **407B** of the microscope **401** can be displayed in the observation field of the rigid endoscope **501**. The image signal provided with horizontal parallax is constructed in order to display the character **496** in the position.

[0339] The image signal provided with the horizontal parallax is inputted to the left and right mixers **516a**, **516b**, and superimposed onto the observation image E1 of the rigid endoscope **501**. Here, the superimposed left and right signals are further superimposed by the 3D converter **518**, and the superimposed image signal is transmitted to the image calculation processor **520** and displayed in the 3D monitor **519** as shown in **FIG. 72**. Thereby, the character **496** indicating the focus position of the respective optical observation systems **407A**, **407B** of the microscope **401** is displayed in the field of the rigid endoscope **501** used together with the operation microscope **401**.

[0340] Then, an effect similar to that of the fourteenth embodiment is obtained in the aforementioned constitution. Additionally, in the fifteenth embodiment, the character **496**

indicating the focus position of the left and right optical observation systems **407A**, **407B** of the microscope **401** is displayed in the field of the rigid endoscope **501** used together with the operation microscope **401**. Therefore, while the operating person **458** observes the observation image of the rigid endoscope **501**, the person can effectively confirm the position of the image selected by the navigation technique in the observation image of the rigid endoscope **501**.

[0341] Moreover, **FIG. 73** to **FIG. 78** show a sixteenth embodiment. **FIG. 73** is a perspective view of a microscope body **604** of an operation microscope **601**, and **FIG. 74** is a constitution diagram of the entire system of the operation microscope apparatus. As shown in **FIG. 74**, the operation microscope apparatus includes the operation microscope **601** provided with a solid microscope.

[0342] The operation microscope **601** includes a stand **602**, a balance arm **603** disposed on an upper part of the stand **602**, and the microscope body **604** supported by the balance arm **603**. Here, the balance arm **603** includes a plurality of movable arms, and six rotation axes **605a** to **605f**. Furthermore, the respective rotation axes **605a** to **605f** are provided with electromagnetic locks (not shown) for switching a locked state in which the rotation positions of the respective rotation arms of the balance arm **603** are fixed and an unlocked state in which the locked rotation positions are released. Moreover, the microscope body **604** is supported in such a manner that the microscope body **604** can move in the spatial position centering on the respective six rotation axes **605a** to **605f** of the respective rotation arms of the balance arm **603** with the switching operation for locking/unlocking the electromagnetic locks.

[0343] Moreover, as shown in **FIG. 74**, the microscope body **604** includes a center arm **606** and a grip **607** for controlling the position of the microscope body **604**. The grip **607** is provided with respective operation switches for focus adjustment, variable power operation, and arm operation.

[0344] Furthermore, the operation microscope **601** incorporates a microscope body controller **611** and arm controller **612**. The respective switches of the grip **607** are connected to the microscope body controller **611** and arm controller **612**. Additionally, the microscope body controller **611** and arm controller **612** are connected to a foot switch **613** including respective switches for focus adjustment and variable power operation similarly as the respective switches of the grip **607**.

[0345] Moreover, the microscope body controller **611** and arm controller **612** are connected to a navigation apparatus **615** via an interface unit **614**. A monitor **616** for navigation is disposed on the navigation apparatus **615**.

[0346] The navigation apparatus **615** is connected to a digitizer **617**. Furthermore, the image information from the digitizer **617** is inputted to the navigation apparatus **615**, and the navigation apparatus **615** calculates a correlation with a reference index attached to a patient's head.

[0347] As shown in **FIG. 73**, an eyepiece lens tube **608** and a probe holder **609** are disposed in the microscope body **604**. In the eyepiece lens tube **608**, an in-field image displaying monitor and optical projection system for displaying the image in the microscope observation field are

disposed (**FIG. 75** shows a small screen display **631a** of a left eye monitor). Moreover, a monitor and an optical overlay system for overlaying/displaying the image information in the microscope optical observation image are disposed. Furthermore, a microscope observation field monitor and a second image observing optical eyepiece system different from the microscope optical eyepiece system are disposed.

[0348] Furthermore, an ultrasonic probe **620** is disposed in the probe holder **609**. The ultrasonic probe **620** is constituted of a straight pipe **621**, an ultrasonic transmitting cap **622** disposed on a tip end of the straight pipe **621**, and a handle member **623** disposed on a base end of the straight pipe **621**. A sensor arm **623a** is disposed in the handle member **623**.

[0349] Moreover, the ultrasonic probe **620** is connected to an ultrasonic observation apparatus **625** shown in **FIG. 75** via a flexible tube **624**. Additionally, the operating person can hold the handle member **623** and insert a part of the ultrasonic transmitting cap **622** of the ultrasonic probe **620** into an operative portion **610**.

[0350] **FIG. 75** is a control block diagram of the operation microscope **601**. In an operation input section **639**, a four-direction switch **640**, a display switch **641** and first display **642**, and a selection switch **643** and second display **644** are disposed. The operation input section **639** is connected to a selector **637** via a display controller **638**. The navigation apparatus **615** and ultrasonic observation apparatus **625** are connected to the selector **637**.

[0351] Here, a left-side (left-eye) eyepiece section in the eyepiece lens tube **608** of the microscope body **604** is displayed/constituted. A right-side (right-eye) eyepiece section is also disposed, but description thereof is omitted.

[0352] Numeral **630a** of **FIG. 75** denotes a left-eye microscope observation field. The selector **637** is connected to a first display drive controller **634a** for driving the small screen display **631a** as a left-eye field image display, a second display drive controller **635a** for driving an overlay display **632a** for an image superimposing display and a third display drive controller **636a** for driving a large screen display **633a** for another image observation.

[0353] Operation of the sixteenth embodiment constituted as described above will next be described. **FIG. 76** shows a normal ultrasonic observation state of the ultrasonic probe **620**. During ultrasonic observation, the ultrasonic probe **620** is inserted into the operative portion **610**, and an ultrasonic wave is radiated to all peripheries by 360 degrees via the tip-end ultrasonic transmitting cap **622**. In this case, the ultrasonic wave reflected by a tumor portion **610a** of the operative portion **610** is received by a sensor (not shown) of the ultrasonic probe **620** and transmitted to the ultrasonic observation apparatus **625**.

[0354] The ultrasonic observation apparatus **625** analyzes the signal transmitted from the ultrasonic probe **620**, processes the image, and displays a tumor tomographic image in the microscope observation field **630a**. Additionally, in this case, a microscope image **L** of the ultrasonic probe **620** inserted into the microscope observation field **630a** is also displayed.

[0355] **FIG. 77** is a flowchart of an automatic ultrasonic observation by the ultrasonic probe **620**. As shown in **FIG.**

77, in step **S1** the ultrasonic probe **620** is inserted into the microscope observation field **630a**. Subsequently, in step **S2** a navigation image is displayed in the small screen display **631a** in the microscope observation field **630a**. Thereafter, in the next step **S3** the ultrasonic image is displayed in the large screen display **633a**.

[0356] Therefore, as shown in **FIG. 78A**, the navigation image (three-dimensionally constructed image 3D) displayed in the small screen display **631a** in the microscope observation field **630a**, and the ultrasonic image displayed in the large screen display **633a** are simultaneously displayed together with the microscope image **L** of the ultrasonic probe **620** displayed in the microscope observation field **630a**.

[0357] Moreover, it is judged in the next step **S4** whether or not there is an input of the selection switch **643**. If YES, the process advances to the next step **S5**. In the step **S5**, screens to be displayed in the small screen display **631a** in the microscope observation field **630a** and in the large screen display **633a** are changed in accordance with an input state of the selection switch **643**. Here, a state in which the navigation image is displayed in the large screen display **633a** and the ultrasonic image is displayed in the small screen display **631a** is selected. Then, as shown in **FIG. 78B**, the ultrasonic image is displayed in the small screen display **631a** in the microscope observation field **630a** in which the microscope image **L** of the ultrasonic probe **620** is displayed. The navigation image (three-directional tomographic image, respective sagittal, coronal and axial tomographic image information, and three-dimensionally constructed image 3D prepared based on the information) is displayed in the large screen display **633a**.

[0358] Then, the following effect is achieved in the aforementioned constitution. That is, according to the sixteenth embodiment, during use of the ultrasonic probe **620**, the ultrasonic image from the ultrasonic probe **620** is displayed in the microscope observation field **630a** as it is. Additionally, an "outer shape display" in which position correlation in the microscope observation field **630a** is obtained via the navigation apparatus **615** is superimposed onto an optical image. Then, the navigation image and ultrasonic image can simultaneously be observed in the microscope observation field **630a**.

[0359] Furthermore, the screens to be displayed in the small screen display **631a** in the microscope observation field **630a** and in the large screen display **633a**, and the overlay display can be changed in accordance with the input state of the selection switch **643**. Therefore, the image of the ultrasonic probe **620**, and the navigation image can be displayed in an optimum state whilst the operation progresses. Therefore, the operating person can obtain high-resolution tomographic image information in accordance with the operational situation, and can efficiently carry out the operation. Additionally, when the ultrasonic probe **620** is inserted, the image may be ON, or the image may be replaced.

[0360] **FIG. 79** to **FIG. 83** show a seventeenth embodiment. The seventeenth embodiment is constituted by changing the constitution of the operation microscope apparatus of the sixteenth embodiment (see **FIG. 73** to **FIG. 78**) as follows. Additionally, the same constituting components as those of the sixteenth embodiment are denoted with the same reference numerals, and description thereof is omitted.

[0361] FIG. 79 is a longitudinal sectional view of a tip end of an ultrasonic probe 650 according to the seventeenth embodiment. In the ultrasonic probe 650 an ultrasonic transmitting cap 652 is disposed on a tip end of a probe pipe 651. A flexible shaft 653 is passed through the probe pipe 651, and the tip end of the shaft extends into the ultrasonic transmitting cap 652.

[0362] Moreover, in the ultrasonic transmitting cap 652, an ultrasonic piezoelectric transducer 654 is fixed to the flexible shaft 653. A mirror 655 for reflecting the ultrasonic wave is disposed opposite to the ultrasonic piezoelectric transducer 654 in such a manner that the mirror can advance or retreat. The mirror 655 can be moved forward or backward by operation of a hand operator.

[0363] FIG. 80 is a control block diagram of the operation microscope apparatus. An image display direction display 656 is disposed between the ultrasonic observation apparatus 625 and the selector 637. This display is connected to a navigation apparatus 615a. Other constitutions are the same as those of the sixteenth embodiment.

[0364] Operation of the seventeenth embodiment constituted as described above will next be described. First, when ultrasonic observation is performed by the ultrasonic probe 650, the mirror 655 is moved beforehand in the axial direction in accordance with an ultrasonic observation type. In FIG. 79, a position of the mirror 655 is set to either a solid-line position or a dotted-line position. Here, for example, when the mirror 655 is moved to the solid-line position in FIG. 79, the mirror 655 is set in a position retreating from the ultrasonic piezoelectric transducer 654. In this state, the ultrasonic probe 650 is inserted into the operative portion 610. Subsequently, when the ultrasonic probe 650 reaches a target portion, the probe is driven.

[0365] During driving of the ultrasonic probe 650, the ultrasonic wave outputted from the ultrasonic piezoelectric transducer 654 is radiated to all peripheries by 360 degrees via the ultrasonic transmitting cap 652. In this case, the ultrasonic wave reflected by the tumor portion 610a of the operative portion 610 is received by the sensor (not shown) of the ultrasonic probe 650 and transmitted to the ultrasonic observation apparatus 625. Thereby, the tomographic image of a horizontal direction in the tip end of the ultrasonic probe 650 is observed.

[0366] Here, the ultrasonic observation apparatus 625 analyzes the signal transmitted from the ultrasonic probe 650, processes the image, and displays the ultrasonic observation image. This ultrasonic observation image is displayed as the tumor tomographic image in the large screen display 633a of the microscope observation field 630a in FIG. 81. Additionally, the navigation image (three-directional tomographic image, respective sagittal, coronal and axial tomographic image information, and three-dimensionally constructed image 3D prepared based on the information) is displayed in the small screen display 631a together with the microscope image L of the ultrasonic probe 650 in the microscope observation field 630a.

[0367] In FIG. 81, M denotes image information of a tumor tissue of a pathologically changed portion in the ultrasonic probe 650. An outer shape of the tumor portion is extracted, and superimposed on the microscope observation image. In this case, the tumor tissue can similarly be

superimposed/displayed based on the preoperative diagnosis image using the navigation apparatus. On the other hand, the display in the image by the ultrasonic probe 650 includes a tumor tissue position change (brain shift) under operation, and the entire tumor image can be grasped correctly. Additionally, for the image information M of the tumor tissue of the pathologically changed portion, only a color Doppler image may be extracted/displayed in order to see a blood flow state.

[0368] Moreover, when the mirror 655 of the ultrasonic probe 650 is moved to the dotted-line position in FIG. 79, the mirror 655 is set in a position opposite to the ultrasonic piezoelectric transducer 654. In this state, the ultrasonic probe 650 is inserted into the operative portion 610. Subsequently, when the ultrasonic probe 650 reaches the target portion, the probe is driven.

[0369] During driving of the ultrasonic probe 650, the ultrasonic wave outputted from the ultrasonic piezoelectric transducer 654 is reflected forward by the mirror 655, and radiated to the front of the ultrasonic transmitting cap 652. In this case, the ultrasonic wave reflected by the tumor portion 610a of the operative portion 610 is received by the sensor (not shown) of the ultrasonic probe 650 and transmitted to the ultrasonic observation apparatus 625. Subsequently, the ultrasonic observation apparatus 625 analyzes the signal transmitted from the ultrasonic probe 650, processes the image, and displays the tumor tomographic image in the large screen display 633a as shown in FIG. 82. Furthermore, the navigation image (three-dimensionally constructed image 3D) is displayed in the small screen display 631a together with the microscope image L of the ultrasonic probe 650 in the microscope observation field 630a.

[0370] Moreover, when an image display direction is reversed by the image display direction display 656, as shown in FIG. 83, the direction of the tumor tomographic image displayed in the large screen display 633a can horizontally be changed. Therefore, when the ultrasonic probe 650 for observing the tomographic image of a front direction is used, the tomographic image is displayed in accordance with the insertion direction of the probe.

[0371] Therefore, according to the seventeenth embodiment, in addition to the effect similar to that of the operation microscope apparatus of the sixteenth embodiment, the image display direction can be changed in accordance with the insertion direction of the ultrasonic probe 650 for forward scanning. This facilitates recognition of the position of the ultrasonic image, and the operation can be securely carried out.

[0372] FIG. 84 to FIG. 91 show an eighteenth embodiment. FIG. 84 is a constitution diagram of the entire microscope body of the operation microscope, FIG. 85 is a diagram of a binocular eyepiece lens tube as seen along arrow A in FIG. 84, showing an internal optical constitution of the tube, FIG. 86 is a side view showing a left side optical observation system in FIG. 85, FIG. 87 is a diagram showing details of an eye distance adjustment mechanism of the binocular eyepiece lens tube, FIG. 88 is a sectional view taken along line 88-88 of FIG. 87, FIG. 89 is a diagram showing a housing constitution of an eye distance adjustment section, FIG. 90 is a diagram showing arrangement (movement) of the optical eyepiece system when eye dis-

tance adjustment is performed, and **FIG. 91** is a diagram showing an image display state in the observation field of the operation microscope.

[0373] An entire constitution of an operation microscope body **701** will be described with reference to **FIG. 84**. This operation microscope body **701** includes a pair of left and right optical observation systems. A tip end **702** of the operation microscope body **701** is attached to a stand arm (not shown), and can be disposed/fixed in a three-dimensionally free position.

[0374] Moreover, an eyepiece lens tube **703** is disposed in the operation microscope body **701**. The eyepiece lens tube **703** similarly includes a pair of left and right optical systems for receiving left and right observation fluxes emitted from the microscope body **701**. Furthermore, the eyepiece lens tube **703** is provided with a pair of left and right eye distance adjustment housings **704a**, **704b** including a parallel prism described later.

[0375] A pair of left and right first eyepiece housings **705a**, **705b** including a first optical eyepiece system described later are attached on an operating person's eye side of the eye distance adjustment housings **704a**, **704b**. Furthermore, in the constitution, a second pair of left and right eyepiece housings **706a**, **706b** including a second optical observation system described later can integrally be attached to the first eyepiece housings **705a**, **705b**.

[0376] A constitution of the eyepiece lens tube **703** will next be described with reference to **FIG. 85** and **FIG. 86**. A fixed housing **707** is integrally attached to the microscope body **701** via a connection member **708**. A pair of left and right image forming lenses **709a**, **709b** are disposed in the fixed housing **707**. The image forming lenses **709a**, **709b** are optically connected to the optical observation system (not shown) of the microscope body **701**. Moreover, the left and right observation fluxes emitted from the microscope body **701** are incident upon the image forming lenses **709a**, **709b**.

[0377] Furthermore, mirrors **710a**, **710b** for reflecting the fluxes incident through the image forming lenses **709a**, **709b** outwardly by 90° are disposed inside the image forming lenses **709a**, **709b**. Image rotator prisms **711a**, **711b** are disposed on outgoing light axes of the respective mirrors **710a**, **710b**.

[0378] Prisms **712a**, **712b** for reversing the opposite observation fluxes by 180° are disposed behind the image rotator prisms **711a**, **711b**. Furthermore, triangular prisms **713a**, **713b** are optically disposed/fixed behind the prisms. Additionally, the outgoing light axes from the respective prisms **712a**, **712b** are reflected in parallel to observation light axes OL, OR by the first optical eyepiece system described later by the triangular prisms **713a**, **713b**. These prisms **712a**, **712b**, and triangular prisms **713a**, **713b** are contained in a movable housing **714**.

[0379] The movable housing **714** can rotate around an axis O, that is, incident light axes to the prisms **712a**, **712b** via a connection member **700**. Moreover, the image rotator prisms **711a**, **711b** can rotate centering on the axis O by an angle of ½ of an angle of rotation of the movable housing **714** with respect to the fixed housing **707** by a cam mechanism (not shown).

[0380] Moreover, parallel prisms **715a**, **715b** are contained in the eye distance adjustment housings **704a**, **704b**.

As shown in **FIG. 86**, the parallel prisms **715a**, **715b** include incident reflection surfaces **716a**, **716b** and outgoing reflection surfaces **717a**, **717b**. Furthermore, the fluxes from the outgoing reflection surfaces **717a**, **717b** of the respective parallel prisms **715a**, **715b** are led to a first pair of left and right optical eyepiece systems **718a**, **718b** contained in the respective eyepiece housings **705a**, **705b**. This constitutes the left and right observation light axes OL, OR of the microscope optical observation image observed by the first pair of left and right optical eyepiece systems **718a**, **718b**.

[0381] Moreover, the second optical observation system contained in the second eyepiece housings **706a**, **706b** (only one second eyepiece housing **706a** is shown in **FIG. 86**) is constituted as follows. **FIG. 86** shows only the left light path, but the right light path is similarly constituted. Bent sections **720a**, **720b** bent substantially in L shapes are formed in lower parts of the second eyepiece housings **706a**, **706b**. The bent sections **720a**, **720b** are disposed between the second eyepiece housings and the movable housing **714** disposed under the eye distance adjustment housings **704a**, **704b**.

[0382] Moreover, small-sized LCD monitors **721a**, **721b** are disposed in terminal ends of the respective bent sections **720a**, **720b**. The endoscope image is displayed as the electronic image in each of the small-sized LCD monitors **721a**, **721b** by control from a controller (not shown).

[0383] Furthermore, prisms **723a**, **723b** for reflecting outgoing light axes OMa, OMb from the LCD monitors **721a**, **721b** are disposed in connection sections with the respective bent sections **720a**, **720b** in the second eyepiece housings **706a**, **706b**. Additionally, optical relay systems **722a**, **722b** are disposed before and after respective prisms **723a**, **723b** on the outgoing light axes OMa, OMb from the LCD monitors **721a**, **721b**.

[0384] Moreover, prisms **724a**, **724b** for deflecting the light axes reflected by the prisms **723a**, **723b** in directions of the observation light axes OL, OR are disposed on upper ends of the second eyepiece housings **706a**, **706b**. Furthermore, second optical eyepiece systems **725a**, **725b** are optically disposed/connected on outgoing light axes O2L, O2R of the respective prisms **724a**, **724b**. Additionally, the observation light axes OL and O2L, or OR and O2R intersect each other in the vicinity of the emission pupil position.

[0385] A constitution of an eye distance adjustment mechanism will next be described with reference to **FIG. 87**. Only shows the left light path in **FIG. 87**, but the right light path is similarly constituted as described above. Here, a cylindrical member **730a** is integrally attached to a lower end of the eye distance adjustment housing **704a**. This cylindrical member **730a** is attached to the fixed housing **714** so that the body can rotate around incident light axis O1 of the parallel prism **715a**, and a so-called G ten top eye distance adjustment mechanism is constituted.

[0386] Moreover, a gear **731a** is integrally attached to the cylindrical member **730a**. Furthermore, washers **732a**, **733a** are attached on opposite sides of the gear **731a** in an outer periphery of the cylindrical member **730a**. Here, one washer **732a** is inserted between the gear **731a** and the movable housing **714**, and the other washer **733a** is inserted between the gear **731a** and the eye distance adjustment housing **704a**.

[0387] Moreover, a first idle gear **734a** meshes with the gear **731a**. The first idle gear **734a** is supported so as to be rotatable around a shaft **735a** attached to the eye distance adjustment housing **704a**. Furthermore, a second idle gear **737a** meshes with the first idle gear **734a**. The second idle gear **737a** is similarly supported to be rotatable around a shaft **738a** attached to the eye distance adjustment housing **704a**. Additionally, washers **736a**, **739a** are inserted between the idle gears **734a**, **737a** and the eye distance adjustment housing **704a**, respectively.

[0388] Furthermore, a gear **740a** is integrally attached to the bent section **720a** of the second eyepiece housing **706a**. The gear **740a** meshes with the idle gear **737a**.

[0389] Additionally, the gear **731a** is constituted of the same number of teeth and modules as those of the gear **740a**. That is, a transmission mechanism of a gear mechanism with a reduction ratio of 1 is constituted by the gears **731a**, **740a** and idle gears **734a**, **737a**.

[0390] Moreover, a connection portion **741a** projects from a side portion of the second eyepiece housing **706a**. The connection portion **741a** is integrally connectable to a connection mount **742a** of the first eyepiece housing **705a**. Furthermore, while the connection portion **741a** is connected to the connection mount **742a**, a position relation is constituted such that a rotation center of the gear **740a** agrees with the observation light axis OL of the first optical eyepiece system **718a**.

[0391] Furthermore, a cylindrical member **743a** is integrally disposed on a lower end of the first eyepiece housing **705a**. A center axis of the cylindrical member **743a** agrees with the observation light axis OL. Furthermore, a washer **744** is inserted between the first eyepiece housing **705a** and the eye distance adjustment housing **704a** around the cylindrical member **743a**.

[0392] Additionally, as shown in FIG. 88, the connection portion **741a** of the second eyepiece housing **706a** is formed in a male dovetail sectional shape which is broadened toward a tip end and gradually narrowed toward a root side. Moreover, engaging slopes **745a** are formed on opposite sides of the connection portion **741a**.

[0393] Furthermore, a female dovetail shaped engagement groove corresponding to the male dovetail sectional shape of the connection portion **741a** is formed in the connection mount **742a** of the first eyepiece housing **705a**. Moreover, a pressing pin **746** is attached to a side portion of the first eyepiece housing **705a**. A male screw **747** is formed on a tip end of the pressing pin **746**. Furthermore, the male screw **747** of the pressing pin **746** can be detachably attached to the slope **745a** of the connection portion **741a**.

[0394] Operation of the eighteenth embodiment will next be described. The operating person operates the stand arm (not shown) and disposes/fixes the microscope body **701** in a desired position. Furthermore, the movable housing **714** of the eyepiece lens tube **703** is rotated around the axis O, and the first optical eyepiece systems **718a**, **718b** are disposed in an operating person's eye positions. In this case, the image rotator prisms **711a**, **711b** in the fixed housing **707** of the eyepiece lens tube **703** are rotated by $\frac{1}{2}$ with respect to the rotation of the movable housing around the axis O.

[0395] A light emitted from the operative portion is incident upon the image forming lenses **709a**, **709b** via an

optical magnification system (not shown) in the microscope body **701**. In this case, the left and right fluxes are passed through the image rotator prisms **711a**, **711b**, and, by the rotation of the movable housing **714** around the axis O, the rotation of the image is corrected. Thereafter, the fluxes are reflected by the triangular prisms **713a**, **713b**, passed through the parallel prisms **715a**, **715b**, and led to the first optical eyepiece systems **718a**, **718b**. The operating person performs stereoscopic observation at a desired enlargement magnification.

[0396] On the other hand, when the endoscope observation image, and the CT or MR image are simultaneously observed with the microscope observation image, the operating person operates a control unit (not shown), and displays the desired electronic image in the LCD monitors **721a**, **721b**. In this case, the lights emitted from the LCD monitors **721a**, **721b** are passed through the optical relay systems **722a**, **722b**. Furthermore, the light axes OMa, OMb are bent substantially in parallel to the observation light axes OL, OR by the prisms **723a**, **723b**. Subsequently, through the prisms **724a**, **724b**, light axes O2L, O2R forming an angle α with the observation light axes OL, OR are led to the second optical eyepiece systems **725a**, **725b**. Thereby, as shown in FIG. 91, the observation image by the second optical eyepiece systems **725a**, **725b**, that is, an electronic image **751** by the LCD monitor is displayed below an optical observation image **750** by the first optical eyepiece system **718a**, **718b**. The operating person can observe the electronic image similarly as the optical image only by turning the line of sight downward substantially by the angle of α without largely moving the face.

[0397] Subsequently, when the operating person observes the operative portion straight on, the person turns both eyes to a front side of the lens eyepiece tube **703** away from the first and second optical eyepiece systems **718a**, **718b**, **725a**, **725b**. In this case, the second optical observation systems contained in the second eyepiece housings **706a**, **706b** partially enter the lower parts of the eye distance adjustment housings **704a**, **704b** by the prisms **723a**, **723b**. Therefore, the operating person moves the face only to avoid the projections of the second eyepiece housings **706a**, **706b**, and observes the operative portion straight on.

[0398] Eye distance adjustment performed by the operating person to align the emission pupils of the eyepiece lens tube **703** with the operating person's left and right pupil positions will next be described. First, the operating person adjusts the distance between the observation light axes OL and OR to match their eyes by changing a distance between the left and right observation light axes OL and OR of the first optical eyepiece systems **718a**, **718b** to L1 from L in FIG. 90. In this case, the left and right eye distance adjustment housings **704a**, **704b** are rotated in the directions of arrows B and G. Then, the gear **731a** of the left light path eye distance adjustment housing **704a** similarly rotates in the direction B. A rotary force is applied to the gear **740a** of the second eyepiece housing **706a** in a direction of an arrow F successively via the first idle gear **734a** and second idle gear **737a**. Thereby, the first eyepiece housing **705a** and second eyepiece housing **706a** of the left light path are rotated by the same angle (β in FIG. 90) as that of the eye distance adjustment housing **704a** in a direction of an arrow H centering on a center line Oa of the cylindrical member **730a**.

[0399] Similarly, the first eyepiece housing **705b** and second eyepiece housing **706b** of the right light path are also rotated in the direction of the arrow H by the angle β . That is, parallel states of the first optical eyepiece systems **718a**, **718b**, and the second optical eyepiece systems **725a**, **725b** are held. The horizontal light axis interval is changed to L1 from L. Therefore, the operating person can observe both the microscope observation image and the electronic observation image with opposite eyes.

[0400] Subsequently, in a case in which the operating person requires no electronic image, when the male screw **747** of the pressing pin **746** disposed on the first eyepiece housing **705a** is loosened, the pressure of the pressing pin **746** on the slope **745a** of the connection portion **741a** is released. Therefore, the connection portion **741a** can be detached from the connection mount **742a**, and the second eyepiece housing **706a** can be detached from the first eyepiece housing **705a**.

[0401] Moreover, similarly for the second eyepiece housing **706b** of the right light path, when the male screw **747** of the pressing pin **746** is similarly loosened, the second eyepiece housing can be removed from the first eyepiece housing **705b**. Therefore, in the case in which no electronic image is necessary, it is possible to observe the operative portion in an enlarged size with an operation feeling similar to that of the usual binocular eyepiece lens tube without being limited by the second eyepiece housings **706a**, **706b**.

[0402] Therefore, the following effect is achieved in the aforementioned constitution. That is, in the eighteenth embodiment, the second eyepiece housings **706a**, **706b** can easily be removed from the first eyepiece housings **705a**, **705b** as desired by the operating person. Therefore, it is easy to use only the first optical observation system as the usual optical observing observation lens tube.

[0403] Additional advantages and modifications will readily occur to those skilled in the art. Therefore, the invention in its broader aspects is not limited to the specific details and representative embodiments shown and described herein. Accordingly, various modifications may be made without departing from the spirit or scope of the general inventive concept as defined by the appended claims and their equivalents.

What is claimed is:

1. An operation microscope having a microscope body including an optical eyepiece system for stereoscopically observing an operative portion of a surgical operation, said microscope comprising:

- a microscope image observer for observing an observation image formed for stereoscopic observation by the microscope body;
- a plurality of image forming sections for forming images other than the observation image of said microscope image observer;
- an image display for selectively displaying the respective images of said plurality of image forming sections in said microscope image observer;
- a display driver for controlling display states of the plurality of images formed by said plurality of image forming sections independently of one another; and

a controller for controlling an operation of the display driver.

2. The operation microscope according to claim 1, wherein said image display comprises:

an in-field display for displaying the image of any one of said image forming sections in a field of the observation image of said microscope image observer; and

an out-of-field display for displaying the image of said image forming section other than the image of said in-field display outside the field of the observation image of said microscope image observer.

3. The operation microscope according to claim 2, wherein said in-field display is formed by a small screen display, formed by cutting a part of the field of the observation image of said microscope image observer, for displaying another image formed by said image forming section in the cut part.

4. The operation microscope according to claim 2, wherein said in-field display is formed by an image superimposing section for superimposing and displaying the image other than said observation image in the field of the observation image of said microscope image observer.

5. The operation microscope according to claim 2, wherein said in-field display comprises:

a small screen display, formed by cutting a part of the field of the observation image of said microscope image observer, for displaying another image formed by said image forming section in the cut part; and

an image superimposing section for superimposing and displaying the image other than said observation image and the display image of said small screen display in the field of the observation image of said microscope image observer.

6. The operation microscope according to claim 1, wherein said image display comprises:

an in-field display for displaying the image of any one of said image forming sections in a field of the observation image of said microscope image observer, and

said in-field display comprises:

a small screen display, formed by cutting a part of the field of the observation image of said microscope image observer, for displaying another image formed by said image forming section in the cut part; and

an image superimposing section for superimposing and displaying the image other than said observation image and the image of said small screen display in the field of the observation image of said microscope image observer.

7. The operation microscope according to claim 1, wherein said display driver comprises:

an image selector for selecting respective display images of said plurality of image forming sections;

a display controller for displaying the image selected by said image selector in said corresponding image display; and

an operation input section for operating said display controller and the image selector.

8. The operation microscope according to claim 7, wherein said operation input section comprises:

detection means for detecting an image source state of said plurality of image forming sections; and

an automatic controller for automatically controlling at least one of said display controller and said image selector based on a detection result of the detection means.

9. The operation microscope according to claim 1, wherein said plurality of image forming sections comprise:

an endoscope image forming section for forming the observation image by an endoscope;

a navigation image forming section, provided with a diagnosis image memory apparatus incorporated therein, for forming a navigation image by a navigation apparatus including correlation processing means for calculating a correlation between the diagnosis image and the observation image of said microscope image observer;

an image data forming section for forming character data and various image data such as an arrow; and

an operation information data forming section for forming operation information data for displaying operation information of said operator.

10. The operation microscope according to claim 5, wherein said display driver comprises an XY driver for driving said small screen display in an XY direction in XY coordinates crossing at right angles to each other in the field of the observation image of said microscope image observer, and

said controller comprises:

an XY direction operation switch for operating said XY driver in said XY direction;

an image selection switch for selecting the respective images of said plurality of image forming sections; and

a display selection switch for selecting said image display.

11. The operation microscope according to claim 7, wherein said image forming section comprises a nerve monitor for inspecting a function of a cranial nerve, and displaying an inspection result with a waveform, and

said image selector comprises waveform monitor means of said nerve monitor, and changes a display state of said nerve monitor in accordance with a state of the waveform monitor means.

12. The operation microscope according to claim 3, wherein said microscope is connected to an external operation input section disposed outside an operating theater, and comprises a data transmitter for displaying an instruction from said external operation input section in said small screen display.

13. The operation microscope according to claim 7, wherein said image forming section comprises a menu image forming section for forming a menu image by which an image to be displayed in said image display is selected, and

said image selector comprises a selection section of a menu display position for selecting a display place of said menu image in accordance with the display state of the image displayed in said image display.

14. The operation microscope according to claim 4, wherein said microscope comprises a TV camera for picking up the observation image of said microscope image observer,

an image pickup range of said TV camera is set to be smaller than an image superimposing range of said image superimposing section, and

said display driver superimposes information necessary after the surgical operation in said camera image pickup range, and displays information necessary only during the surgical operation outside said camera image pickup range.

15. The operation microscope according to claim 2, wherein said microscope comprises:

a holder for movably supporting said microscope body; and

a holder fixing section for fixing a moving position of the holder in such a manner that the moving position can be fixed or released, and

said image display changes a display mode of a plurality of display images of said in-field display in accordance with a state of said holder fixing section.

16. The operation microscope according to claim 2, wherein said image forming section comprises an ultrasonic observation image forming section for forming an image indicating an observation result of an ultrasonic observation apparatus, and

said image selector detects an observation/non-observation state of said ultrasonic observation apparatus, and changes a display mode of a plurality of display images of said in-field display in accordance with the state.

17. The operation microscope according to claim 6, wherein said microscope comprises a foot switch for controlling an operation, and

said display driver allots a function of said foot switch to image source control in accordance with an image source selected by said in-field display.

18. The operation microscope according to claim 17, wherein said display driver comprises a display for displaying an identification mark in the image to which the function of said foot switch is allotted in accordance with the image source selected by said in-field display.

19. The operation microscope according to claim 6, wherein said microscope body comprises an endoscope holding hook for holding an endoscope so that the endoscope is attachable or detachable, and

said display driver detects whether or not said endoscope is held by said endoscope holding hook and controls said image display.

20. The operation microscope according to claim 2, wherein said image forming section comprises a scale display for calculating an image scale of said endoscope and displaying the image scale in said in-field display.

21. The operation microscope according to claim 20, wherein said scale display calculates a scale of the observation image of said microscope image observer and overlays and displays the scale in the observation image of said microscope image observer.

22. The operation microscope according to claim 20, wherein said scale display comprises a stereoscopic index display for displaying a stereoscopic index in said in-field display.

23. The operation microscope according to claim 9, wherein said image forming section displays an image of an ultrasonic probe and said navigation image in said image display with a progress of the surgical operation when said ultrasonic probe is used.

24. The operation microscope according to claim 23, wherein said ultrasonic probe changes an image display direction in accordance with an insertion direction of the ultrasonic probe of a front scan.

25. The operation microscope according to claim 2, wherein said out-of-field display is disconnectably connected to said microscope body.

* * * * *

专利名称(译)	手术显微镜		
公开(公告)号	US20010055062A1	公开(公告)日	2001-12-27
申请号	US09/837787	申请日	2001-04-18
[标]申请(专利权)人(译)	盐田KEIJI 中西一仁 MIZOGUCHI MASAKAZU 深谷TAKASHI 大野亘 KINUKAWA正彦 上田正明 中村MOTOKAZU 新村TORU 森田KAZUO		
申请(专利权)人(译)	盐田KEIJI 中西一仁 MIZOGUCHI MASAKAZU 深谷TAKASHI 大野亘 KINUKAWA正彦 上田正明 中村MOTOKAZU 新村TORU 森田KAZUO		
当前申请(专利权)人(译)	盐田KEIJI 中西一仁 MIZOGUCHI MASAKAZU 深谷TAKASHI 大野亘 KINUKAWA正彦 上田正明 中村MOTOKAZU 新村TORU 森田KAZUO		
[标]发明人	SHIODA KEIJI NAKANISHI KAZUHITO MIZOGUCHI MASAKAZU FUKAYA TAKASHI OHNO WATARU KINUKAWA MASAHIKO UEDA MASAACKI NAKAMURA MOTOKAZU SHINMURA TORU MORITA KAZUO		
发明人	SHIODA, KEIJI NAKANISHI, KAZUHITO MIZOGUCHI, MASAKAZU FUKAYA, TAKASHI OHNO, WATARU		

KINUKAWA, MASAHIKO
UEDA, MASAAKI
NAKAMURA, MOTOKAZU
SHINMURA, TORU
MORITA, KAZUO

IPC分类号	A61B1/00 A61B1/04 A61B8/12 G02B21/00 G02B21/22 H04N13/02 H04N7/18
CPC分类号	A61B1/00039 A61B1/0005 A61B1/00147 A61B1/00149 A61B1/00188 A61B1/042 A61B8/12 A61B8/4245 A61B8/5238 G02B21/0012 G02B21/22 A61B8/0816
优先权	2000191476 2000-06-26 JP 2000194807 2000-06-28 JP 2000180224 2000-06-15 JP 2000119995 2000-04-20 JP 2000193223 2000-06-27 JP
外部链接	Espacenet USPTO

摘要(译)

公开了一种操作显微镜，其中选择操作仪器的观察和显示装置，并且在显微镜观察区域中选择性地显示用于观察显微镜的死角的内窥镜图像和导航图像，从而得到断层图像。可以根据显示在监视器中的治疗位置或手术显微镜的观察位置，在显示屏中选择性地显示三维构造的图像等。

