



(11) **EP 3 295 877 A1**

(12) **EUROPEAN PATENT APPLICATION**

(43) Date of publication:
21.03.2018 Bulletin 2018/12

(51) Int Cl.:
A61B 10/02 (2006.01) A61B 10/04 (2006.01)

(21) Application number: **17196533.8**

(22) Date of filing: **02.08.2013**

(84) Designated Contracting States:
AL AT BE BG CH CY CZ DE DK EE ES FI FR GB GR HR HU IE IS IT LI LT LU LV MC MK MT NL NO PL PT RO RS SE SI SK SM TR
Designated Extension States:
BA ME

(71) Applicant: **Bibblnstruments AB**
223 63 Lund (SE)

(72) Inventor: **Walther, Charles**
222 23 LUND (SE)

(74) Representative: **Awapatent AB**
P.O. Box 5117
200 71 Malmö (SE)

(30) Priority: **03.08.2012 SE 1250909**

(62) Document number(s) of the earlier application(s) in accordance with Art. 76 EPC:
13745068.0 / 2 879 588

Remarks:

This application was filed on 16-10-2017 as a divisional application to the application mentioned under INID code 62.

(54) **BIOPSY INSTRUMENT AND ENDOSCOPE**

(57) A biopsy instrument (1) is disclosed comprising a guide wire (2) arranged in a sheath (3), a drill device (5) arranged at a first end (4) of said guide wire (2), and an actuator (11) for actuating said drill device (5), said actuator being arranged at a second end (10) of said guide wire (2). The drill device (5) comprises an outer tube (6) and an inner cutting device (7). The inner cutting device (7) is slidable and rotatable inside said outer tube (6). The inner cutting device (7) has a helical cutting edge (8). An endoscope comprising such an endoscopic instrument (1) is also disclosed, as well as a method for taking a biopsy sample from a tissue of a subject.

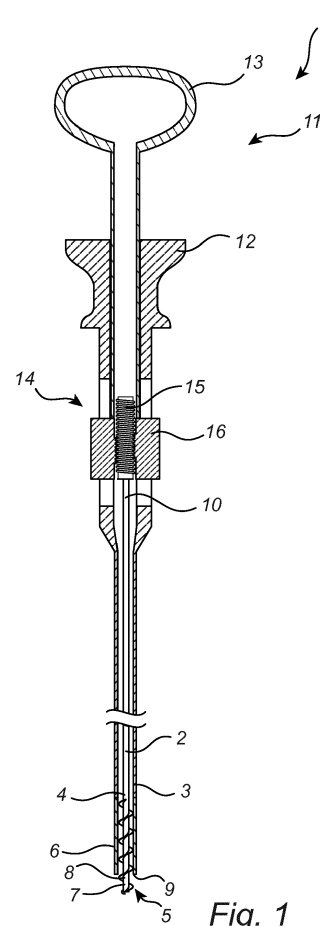

Fig. 1

Description

Technical Field of the Invention

[0001] The present invention relates to a biopsy instrument. The biopsy instrument is especially suitable as an endoscopic biopsy instrument. The invention also relates to an endoscope comprising such a biopsy instrument.

Background Art

[0002] When evaluating various lesions and tumours, tissue samples may be acquired using a biopsy instrument. If a suspected lesion or tumour is located in or adjacent the gastrointestinal tract, an endoscopic biopsy instrument may be used. An example of an endoscopic biopsy instrument is described in US-5,865,724. This endoscopic biopsy instrument is generally comprised of a forceps arranged at a distal end of two control wires, and a handle arranged at a proximal end of the control wires, the control wires being enclosed in a plastic sheath. When taking a tissue sample with this type of endoscopic biopsy instrument, the wires in their sheath are inserted in a working channel of an endoscope, and the forceps are advanced to the site in the gastrointestinal tract where the sample is to be taken. By operating the handle of the endoscopic biopsy instrument, the forceps may be manoeuvred to scoop out a sample from the surface of the tissue.

[0003] For some diagnostic purposes the millimetre-sized sample thus retrievable is sufficient. However, for some types of lesions and tumours, such a small and superficial sample is inadequate for making a diagnosis. This is the case, e.g., for submucosal tumours, such as gastrointestinal stromal tumours (GIST). Since these tumours are located beneath the mucosa of the stomach or intestines, the forceps of the above-mentioned type of endoscopic biopsy instrument cannot reach into the tumour and retrieve a sufficiently large sample. Therefore, in order to get a sample that makes it possible to diagnose a submucosal tumour, it is often necessary to retrieve the sample surgically. Unfortunately, the fact that a patient has had surgery for diagnostic purposes increases the risk of complications, and reduces the survival rate, even if a malignant tumour is removed during subsequent therapeutic surgery. Thus, a need for an improved endoscopic biopsy instrument, which makes it possible to take larger samples and/or samples at a larger depth, e.g., beneath the mucosa of the gastrointestinal tract, remains.

Summary of the Invention

[0004] It is an object of the invention to provide a biopsy instrument, which overcomes the problems described above.

[0005] It is also an object of the invention to provide an endoscope which overcomes these problems.

[0006] According to a first aspect of the invention, these and other objects are achieved, in full or at least in part, by a biopsy instrument comprising:

a guide wire arranged in a sheath, the guide wire and sheath extending from a first end to a second end,
the biopsy instrument further comprising
an inner cutting device arranged at the first end of the guide wire,
an outer tube arranged at the first end of the sheath, wherein the inner cutting device and the outer tube together form a drill device arranged at a first end of said guide wire,
the biopsy instrument further comprising an actuator for actuating said drill device, said actuator being arranged at the second end of said the guide wire and sheath,
wherein the inner cutting device is slidable and rotatable inside said the outer tube,
wherein the inner cutting device has a helical cutting edge,
wherein the inner cutting device with its helical edge is configured to be advanced and to be bored into the lesion or tumour to be evaluated by being rotated a plurality of turns,
wherein the inner cutting device and the guide wire is rotated by the operator rotating a nut or wheel or toothed gear at the actuator,
wherein the sheath is configured to advance the outer tube over the inner cutting device on an outside of the inner cutting device after the inner cutting device with its helical edge has been bored into the lesion or tumour to be evaluated, whereby the sample cut out and caught on the flange of the inner cutting device is enclosed by the outer tube.

[0007] With such a biopsy instrument, it is possible to take a biopsy sample at a greater depth as compared to prior art instruments. Further, a larger sample may be taken. Especially for investigating submucosal tumours, it is important to be able to take the sample at a greater depth, since otherwise it may not be possible to reach the tumour, through the overlying tissue. For other types of tumours, it is useful to get a larger sample, since this may provide more diagnostic material. By the outer tube being advancable over the inner cutting device on an outside of said inner cutting device, the outer tube may be advanced over the inner cutting to enclose the sample that has been cut out from the tissue and been caught on the flange of the inner cutting device.

[0008] According to a second aspect of the invention, these and other objects are achieved, in full or at least in part, by an endoscopic biopsy instrument comprising:

a guide wire arranged in a sheath,
a drill device arranged at a first end of said guide wire, and

an actuator for actuating said drill device, said actuator being arranged at a second end of said guide wire,

wherein said drill device comprises an outer tube and an inner cutting device, said inner cutting device being slidable and rotatable inside said outer tube, said inner cutting device having a helical cutting edge. With such an endoscopic biopsy instrument, it is possible to take a biopsy sample at a greater depth as compared to prior art instruments. Further, a larger sample may be taken. Especially for investigating submucosal tumours, it is important to be able to take the sample at a greater depth, since otherwise it may not be possible to reach the tumour, through the overlying tissue. For other types of tumours, it is useful to get a larger sample, since this may provide more diagnostic material.

[0009] Preferred embodiments of the instruments disclosed above are disclosed below.

[0010] The sheath may have a diameter of 1-5 mm in order to fit in a working channel of an endoscope. The diameter of the drill device may be adapted to the diameter of the sheath, and may be 0.5-4 mm, generally 1-2 mm.

[0011] In an embodiment, the outer tube is advancable over the inner cutting device on an outside of said inner cutting device. Thereby, the outer tube may be advanced over the inner cutting to enclose the sample cut out from the tissue.

[0012] The inner cutting device of the drill device may comprise an inner core, said helical cutting edge being formed on a helical flange surrounding said inner core. In this manner, a rigid inner cutting device may be achieved, which may penetrate even tough tissues, such as the mucosa of the gastrointestinal tract.

[0013] The inner cutting device may be made of metal. Metal is readily machinable to the desired helical shape and may readily be sharpened to present a cutting edge. Metal is particularly advantageous if the endoscopic biopsy instrument is used in an endoscope comprising an ultrasound probe, since metal is visible in an ultrasonogram. Thus, the operator may, in an image acquired by the ultrasound probe, for instance see how deep into the tissue the inner cutting device has penetrated.

[0014] In an embodiment, the outer tube of the drill device has a cutting front edge. In this manner, the sample may even more securely be cut out from the tissue, should it not be completely cut off by the helical cutting edge of the inner cutting device.

[0015] At the second end, the guide wire may comprise an outside thread, and the actuator may comprise a rotatable portion having an inside thread, the inside thread being engagable with the outside thread of the guide wire for advancing the guide wire inside said sheath. In this manner, an easily manoeuvrable guide wire advancing device may be achieved. In one embodiment, the operator may advance the guide wire by simply rotating the

rotatable portion between his or her thumb and index finger.

[0016] Alternatively, at the second end, the guide wire may comprise a teathed portion, and the actuator may comprise a toothed gear, the toothed gear being engagable with the teathed portion of the guide wire for advancing the guide wire inside the sheath. This is another way of achieving an easily manoeuvrable guide wire advancing device. In one embodiment, the operator may advance the guide wire by simply rotating the toothed gear with his or her index finger.

[0017] The actuator may comprise a plunger arranged to advance said outer tube of said drill device on an outside of said inner cutting device. In this manner, an easily manoeuvrable outer tube advancing device may be achieved.

[0018] The actuator may comprise a second rotatable portion arranged to advance said outer tube of said drill device on an outside of said inner cutting device. This is another way of obtaining an easily manoeuvrable outer tube advancing device.

[0019] According to a third aspect of the invention, these and other objects are achieved, in full or at least in part, by an endoscope comprising:

an endoscopic insertion tube,
an imaging device arranged in said endoscopic insertion tube,
a biopsy instrument arranged in said endoscopic insertion tube. With such an endoscope, the same advantages may be achieved as with the biopsy instrument according to the first aspect of the invention. In the endoscope, the endoscopic biopsy instrument may be embodied in the same ways as the biopsy instrument according to the first aspect of the invention, with the same advantages.

[0020] According to an embodiment, the imaging device is an ultrasound probe. Ultrasonic imaging is particularly advantageous for evaluating submucous tumours.

[0021] According to a fourth aspect of the invention, these and other objects are achieved, in full or at least in part, by a method for taking a biopsy sample from a tissue of a subject, comprising:

providing an endoscopic biopsy instrument comprising a guide wire arranged in a sheath, a drill device arranged at a first end of said guide wire, and an actuator for actuating said drill device, said actuator being arranged at a second end of said guide wire, wherein said drill device comprises an outer tube and an inner cutting device, said inner cutting device being slidable and rotatable inside said outer tube, said inner cutting device having a helical cutting edge,
inserting said first end of said guide wire into a body cavity of said subject,
advancing said guide wire until said drill device is

applied to a surface of the tissue from which the biopsy sample is to be taken, advancing said guide wire inside said sheath such that said inner cutting device of said drill device is rotatingly bored into said tissue, such that the biopsy sample is cut out from said tissue, enclosing said biopsy sample in said outer tube by a translational movement of said outer tube in relation to said inner cutting device, and retrieving said biopsy sample by withdrawing said first end of said guide wire from said body cavity. With such a method, it is possible to take a biopsy sample from a greater depth as compared to prior art methods. It is also possible to take a larger sample.

[0022] The body cavity may be part of the gastrointestinal tract of the subject.

[0023] In a variant of the method, the outer tube is advanced over the inner cutting device on an outside of the inner cutting device. In this way, the sample cut out by the inner cutting device is enclosed by the outer tube.

[0024] The endoscopic biopsy instrument may be inserted in an endoscopic insertion tube of an endoscope, said endoscope comprising an imaging device arranged in said endoscopic insertion tube. In this way, the endoscopic biopsy instrument may be securely guided to the site where the biopsy sample is to be taken.

[0025] Generally, the method of the invention may be varied in accordance with the different embodiments of the first aspect of the invention, with the same accompanying advantages.

[0026] Other objectives, features and advantages of the present invention will appear from the following detailed disclosure, from the attached claims, as well as from the drawings. It is noted that the invention relates to all possible combinations of features.

[0027] Generally, all terms used in the claims are to be interpreted according to their ordinary meaning in the technical field, unless explicitly defined otherwise herein. All references to "a/an/the [element, device, component, means, step, etc.]" are to be interpreted openly as referring to at least one instance of said element, device, component, means, step, etc., unless explicitly stated otherwise. The steps of any method disclosed herein do not have to be performed in the exact order disclosed, unless explicitly stated.

[0028] As used herein, the term "comprising" and variations of that term are not intended to exclude other additives, components, integers or steps.

Brief Description of the Drawings

[0029] The invention will be described in more detail with reference to the appended schematic drawings, which show an example of a presently preferred embodiment of the invention.

Fig. 1 is a cross sectional view of an endoscopic biopsy instrument according to an embodiment.

Fig. 2 is a detail view of an actuator of the endoscopic biopsy instrument of Fig. 1.

Fig. 3 is a cross sectional view of an endoscopic biopsy instrument according to a second embodiment.

Fig. 4 is a detail view of an inner cutting device of the endoscopic biopsy instrument of Fig. 1 or Fig. 3.

Fig. 5 is a cross sectional view showing use of an endoscope according to an embodiment.

Fig. 6 is a detail view of an actuator of an endoscopic biopsy instrument according to a third embodiment in a first position.

Fig. 7 is a detail view of the actuator of Fig. 6 in a second position.

Detailed Description of Preferred Embodiments of the Invention

[0030] In Fig. 1, an endoscopic biopsy instrument 1 is shown. The endoscopic biopsy instrument 1 comprises a guide wire 2 arranged in a sheath 3. At a first, distal end 4 of the guide wire 2, a drill device 5 is arranged. The drill device 5 comprises an outer tube 6 and an inner cutting device 7. The inner cutting device 7 is slidable and rotatable inside the outer tube 6, and has a helical cutting edge 8. The outer tube 6 is cylindrical and has a straight edge 9.

[0031] At a second, proximal end 10 of the guide wire 2, an actuator 11 comprising a handle 12 and a plunger 13 is arranged. The actuator 11 further comprises a guide wire advancing device 14. The guide wire advancing device comprises a threaded portion 15 at the proximal end of the guide wire 2 having an outside thread, and a rotatable portion 16 or nut having an inside thread. The threaded portion 15 of the guide wire 2 is engagable with the nut 16, such that rotation of the nut 16 causes the guide wire to rotate and move in its longitudinal direction, thus moving along the inside of the sheath 3.

[0032] As may be seen more clearly in Fig. 4, the inner cutting device 7 has an inner core 17 surrounded by a helical flange 18. The helical cutting edge 8 of the inner cutting device 7 is formed on the helical flange 18. The helical flange 18 forms more than one complete winding or turn around the inner core 17. At the distal end 19 of the inner cutting device 7 a hook or anchoring portion 20 is formed on the helical flange 18.

[0033] With reference to Fig. 2, the actuator 11 further comprises a housing 21 in which the wire, via the nut 16, is retained at retaining points 22, and a sheath advancing device 23 in the form of bars 24 attached to the plunger 13. Abutment portions 25 of the bars 24 about a cut-out edge of the sheath 3, such that when the plunger 13 is depressed, the bars 23, via the abutment portions 24, push the sheath 3 outwardly from the housing 21. Thereby, the sheath 3 advances the outer tube 6 of the drill device 5 over the inner cutting device 7 on an outside of the

inner cutting device 5.

[0034] In Fig. 3, an endoscopic biopsy instrument 101 according to a second embodiment is shown. Except for the actuator 111, the endoscopic biopsy instrument 101 in Fig. 3 has the same structure as the endoscopic biopsy instrument in Fig. 1. Like parts are in the embodiment in Fig. 3 marked with the same reference numerals as used in Fig. 1, but with the addition of 100 on each reference numeral.

[0035] Thus, the endoscopic biopsy instrument 101 comprises a guide wire 102 arranged in a sheath 103. At a distal end 104 of the guide wire 102 a drill device 105 of the same construction as the drill device 5 shown in Fig. 1 is arranged. The inner cutting device 107 is of the same construction as that shown in detail in Fig. 4. At the proximal end 110 of the guide wire 102, an actuator 111 is arranged. The actuator 111 comprises a handle 112, a plunger 113, and a guide wire advancing device 114. Different from the embodiment shown in Figs. 1 and 2, the guide wire advancing device 114 comprises a 10 teathed portion 115 at the proximal end of the guide wire 102, and a toothed gear 116, which is engagable with the teathed portion 115 of the guide wire 102. By rotating the toothed gear 116, the guide wire 102 may be rotated and advanced in its longitudinal direction, thus moving along the inside of the sheath 103.

[0036] In Fig. 6, an endoscopic biopsy instrument 201 according to a third embodiment is shown. Except for the actuator 211, the endoscopic biopsy instrument 201 in Fig. 6 has the same structure as the endoscopic biopsy instrument in Fig. 1. Like parts are in the embodiment in Fig. 6 marked with the same reference numerals as used in Fig. 1, but with the addition of 200 on each reference numeral.

[0037] The actuator 211 comprises a guide wire advancing device 214 which similarly to the embodiment shown in Fig. 1 comprises a threaded portion 215 at the proximal end of the guide wire having an outside thread, and a first rotatable portion 216 or nut having an inside thread. The threaded portion 215 of the guide wire is engagable with the wheel or nut 216, such that rotation of the nut 216 causes the guide wire to rotate and move in its longitudinal direction, thus moving along the inside of the sheath 203. The outer tube advancing device 223 differs from the one in the first embodiment in that it comprises a second rotatable portion in the form of a second wheel or nut 226. Rotation of the second nut 226 causes a sheath advancing portion 228 connected to two parallel guide bars 227 to travel in a distal direction from a position shown in Fig. 6 to a position shown in Fig. 7, thereby advancing the sheath 203. The sheath 203 in turn advances the outer tube 206 of the drill device 205 over the inner cutting device on an outside of the inner cutting device. In the embodiment shown, the outer tube advancing device 223 additionally comprises an end block 229 45 attached to the proximal end of the guide bars 227. As an alternative to rotating the second nut 226, the end block 229 may be depressed, thereby advancing the

sheath advancing portion 228, which in turn advances the sheath 203, and thereby the outer tube 206.

[0038] In all of the shown embodiments, the sheath is made of a medical grade plastic material, whereas the outer tube and inner cutting device of the drill device are made of medical grade metal.

[0039] An endoscopic biopsy instrument according to either embodiment may be inserted in an endoscope 30 and used in the way schematically illustrated in Fig. 5. An example of an endoscope with which the endoscopic biopsy instrument of the invention may be used may be seen in EP-1 849 414. In the following description of Fig. 5, the reference numerals used for the embodiment shown in Fig. 6 are used, but the endoscopic biopsy instrument according to the embodiment shown in Fig. 1 or Fig. 3 may just as well be used in the same way.

[0040] The endoscopic biopsy instrument 201 is inserted in a working channel of an endoscopic insertion tube 31 of the endoscope 30. A control unit 34 for the endoscope 30 is arranged at a proximal end 35 of the endoscopic insertion tube 31. At a distal end 36 of the insertion tube 31, an imaging device in the form of an ultrasound probe 37 or camera is arranged. Images captured by the ultrasound probe 37 or camera may be displayed on a display 38.

[0041] In the illustration in Fig. 5, the endoscope is a gastroscope 30, which is inserted through the mouth of a patient. The insertion tube 31 is advanced through the oesophagus, down into the stomach, until the distal end 36 of the insertion tube 31 reaches the site which is to be investigated. Using the images acquired by the ultrasound probe 37 or camera, the operator may see the investigated site on the display 38. Since the inner cutting device 207 is made of metal, it is visible in an ultrasonogram. During insertion of the endoscopic insertion tube 31 to the site to be investigated, the inner cutting device 207 is enclosed in the outer tube 206, such that the inner cutting device 207 does not injure the mucosa along the passage through the mouth, oesophagus and stomach, and such that the sample taken is not soiled by tissue accidentally caught by the inner cutting device 207 before the site to be investigated is reached. When the desired location is reached, the distal end 19 of the inner cutting device 207 of the endoscopic biopsy instrument 201 is applied to the surface of the mucosa, and the hook 20 is anchored in the mucosa. By rotating the first nut 216, the operator advances the inner cutting device 207, boring it into and through the mucosa, and into the lesion or tumour to be evaluated. The inner cutting device 207 may be rotated a plurality of turns, in order to get a large sample from the quite tough mucous tissue. With a sufficiently long inner cutting device 207, the inner cutting device 207 may also be bored through the lesion or tumour, thereby also including some overlying tissue in the sample. In this manner, a layered sample may be obtained, thereby enabling orientation of the retrieved biopsy sample. Once the inner cutting device 207 has been bored into the lesion or tumour to a depth which the operator,

guided by the images acquired by the ultrasound probe 37, considers is sufficient, the operator rotates the second nut 226, thereby advancing the outer tube 206 of the drill device 205 on the outside of the inner cutting device 207. In this manner, the sample cut out and caught on the flange 18 of the inner cutting device 207 is enclosed by the outer tube 206. Subsequently, the endoscopic biopsy instrument is withdrawn from the endoscope. Once the drill device 205 is outside the body of the patient, the outer tube 206 of the drill device 205 may be retracted, exposing the sample on the flange 18 of the inner cutting device 207. The sample is removed from the inner cutting device 207 and prepared for microscopic examination. Generally, more than one sample will be taken by reinserting the endoscopic biopsy instrument 201 in the endoscope 30, boring the inner cutting device 207 into the tissue, enclosing the cut-out sample in the outer tube 206, and withdrawing the endoscopic biopsy instrument 201 from the endoscope 30. This procedure may be repeated a number of times, until a desired number of biopsy samples have been obtained. When the desired number of samples has been retrieved, the endoscope may be withdrawn from the stomach, out through the oesophagus and mouth.

[0042] The skilled person realises that a number of modifications of the embodiments described herein are possible without departing from the scope of the invention, which is defined in the appended claims.

[0043] For instance, although the endoscope shown in Fig. 5 is a gastroscope, the invention is equally applicable to other endoscopes, such as colonoscopes, and bronchoscopes.

[0044] The imaging device may be a camera. For investigating many types of tumours, a camera will be the first choice of imaging device. However, for investigating submucous tumours, the use of an ultrasound probe has been shown to give better results (See, e.g., Thorlacius et al. Endoskopiskt ultraljud inom gastroenterologin. Läkartidningen. 17 November 2009, No. 47.). Still, even when investigating submucosal tumours, the investigation may be started using a fibre-optic endoscope with a camera, and if the results are not satisfactory, the operator may switch to an endoscope with an ultrasound probe.

[0045] The edge of the outer tube is straight and, in the embodiments described above, not sharp. However, the edge may be made sharp, such that the outer tube has a cutting edge.

[0046] The material of the sheath is chosen such that the sheath may easily be inserted in the working channel of the endoscope in which it is to be supported, and such that the guide wire may be securely enclosed, yet freely movable inside the sheath. Examples of suitable materials are medical grade plastics materials, e.g., PTFE, FEP or polyolefin.

[0047] In the embodiments described above, the outer tube of the drill device is made of metal, e.g. medical grade steel. However, other materials, such as plastics

may be used.

[0048] The inner cutting device is preferably made of metal, such as medical grade steel, in order to make it visible in an ultrasonogram. However, if the endoscope in which the endoscopic biopsy instrument is supported, uses another type of imaging device, such as a camera, other materials may be used.

[0049] The length of the endoscopic biopsy instrument, or rather the length of the guide wire, may be chosen depending on where in the body of the patient the biopsy sample is to be taken. For instance, for use in a gastroscope, the length of the guide wire may be approximately 160 cm.

[0050] Similarly, the length of the inner cutting device may be chosen depending on where the biopsy sample is to be taken. As non-limiting examples, a length of 5-7 mm may be sufficient for taking a superficial biopsy, whereas a biopsy of a submucosal tumour, such as GIST, may require a length of 10-12 mm, or even 15 mm.

[0051] In the embodiments described above, the inner cutting device has an inner core. The inner cutting device may also be constructed without an inner core, as long as the inner cutting device has a helical cutting edge and is stiff enough to penetrate into the tissue at the site of investigation.

[0052] In the embodiment shown in Fig. 6, there are two ways of manoeuvring the outer tube advancing device 223, i.e. by rotation of the second nut 226 or by depression of the end block 229. It may in many instances be advantageous to use rotation for advancing the outer tube 206, because experiments show that if depression of the end block 229 is used, the operator may have a tendency of slightly pulling back the instrument while depressing the end block 229. This may lead to shearing of the biopsy. Therefore, the instrument may very well be constructed without the end block 229. In such case, the guide bars 227 need not extend all the way through the actuator 211, but could be replaced by shorter guide bars or other guide elements guiding the sheath advancing portion 228. However, the end block 229 and the longer guide bars 227 may provide comfortable stability to the actuator 211.

[0053] In the method described above, when the sample has been cut out from the tissue, the outer tube is advanced on the inner cutting device, such that the sample is enclosed in the outer tube. Instead, the inner cutting device may be retracted into the outer tube. In other words, the inner cutting device and the outer tube should be moved in translation relative to each other in order to enclose the cut-out sample in the outer tube.

[0054] The endoscopic biopsy instrument is preferably a disposable instrument, for single use. However, it may be constructed for multiple use, as long as the materials chosen are suitable for the necessary sterilization, such as autoclaving.

[0055] The endoscopic biopsy instrument, the endoscope, and the method described above are particularly suitable for taking biopsy samples from submucous tu-

mours. However, the invention may be used to advantage also for taking biopsy samples from other tumours and lesions.

Claims

1. A biopsy instrument comprising:

a guide wire (2; 102) arranged in a sheath (3; 103; 203), the guide wire (2; 102) and sheath (3; 103; 203) extending from a first end to a second end, the biopsy instrument further comprising
 an inner cutting device (7; 107; 207) arranged at the first end (4; 104) of the guide wire (2; 102), an outer tube (6; 106; 206) arranged at the first end of the sheath (3; 103; 203), wherein the inner cutting device (7; 107; 207) and the outer tube (6; 106; 206) together form a drill device (5; 105; 205)
 the biopsy instrument further comprising an actuator (11; 111; 211) for actuating said drill device, said actuator being arranged at the second end (10; 110; 210) of the guide wire (2; 102) and sheath (3; 103; 203), wherein the inner cutting device (7; 107; 207) is slidable and rotatable inside the outer tube (6; 106; 206), wherein the inner cutting device (7; 107; 207) has a helical cutting edge (8; 108), wherein the inner cutting device (7; 107; 207) with its helical edge is configured to be advanced and to be bored into the lesion or tumour to be evaluated by being rotated a plurality of turns, wherein the inner cutting device (7; 107; 207) and the guide wire (2; 102; 202) is rotated by the operator rotating a nut or wheel or toothed gear at the actuator, wherein the sheath (3; 103; 203) is configured to advance the outer tube (6; 106; 206) over the inner cutting device (7; 107; 207) on an outside of the inner cutting device (7; 107; 207) after the inner cutting device (7; 107; 207) with its helical edge has been bored into the lesion or tumour to be evaluated, whereby the sample cut out and caught on the flange of the inner cutting device is enclosed by the outer tube.

2. A biopsy instrument as claimed in claim 1, wherein said inner cutting device (7; 107; 207) of said drill device (5; 105; 205) comprises an inner core (17), said helical cutting edge being formed on a helical flange (18) surrounding said inner core (17).

3. A biopsy instrument as claimed in any one of the preceding claims, wherein said inner cutting device (7; 107; 207) is made of metal.

4. A biopsy instrument as claimed in any one of the preceding claims, wherein said outer tube (6; 106; 206) of said drill device (5; 105; 206) has a cutting front edge (9; 109).

5. A biopsy instrument as claimed in any one of the preceding claims, wherein said actuator (11; 111) comprises a plunger (13; 113) or a second rotatable portion (216) arranged to advance said outer tube of said drill device on an outside of said inner cutting device.

6. An endoscope comprising:

an endoscopic insertion tube (31),
 an imaging device (37) arranged in said endoscopic insertion tube (31),
 a biopsy instrument (1; 101; 201) as claimed in any one of claims 1-5 arranged in said endoscopic insertion tube (31).

7. An endoscope as claimed in claim 6, wherein said imaging device is an ultrasound probe (37).

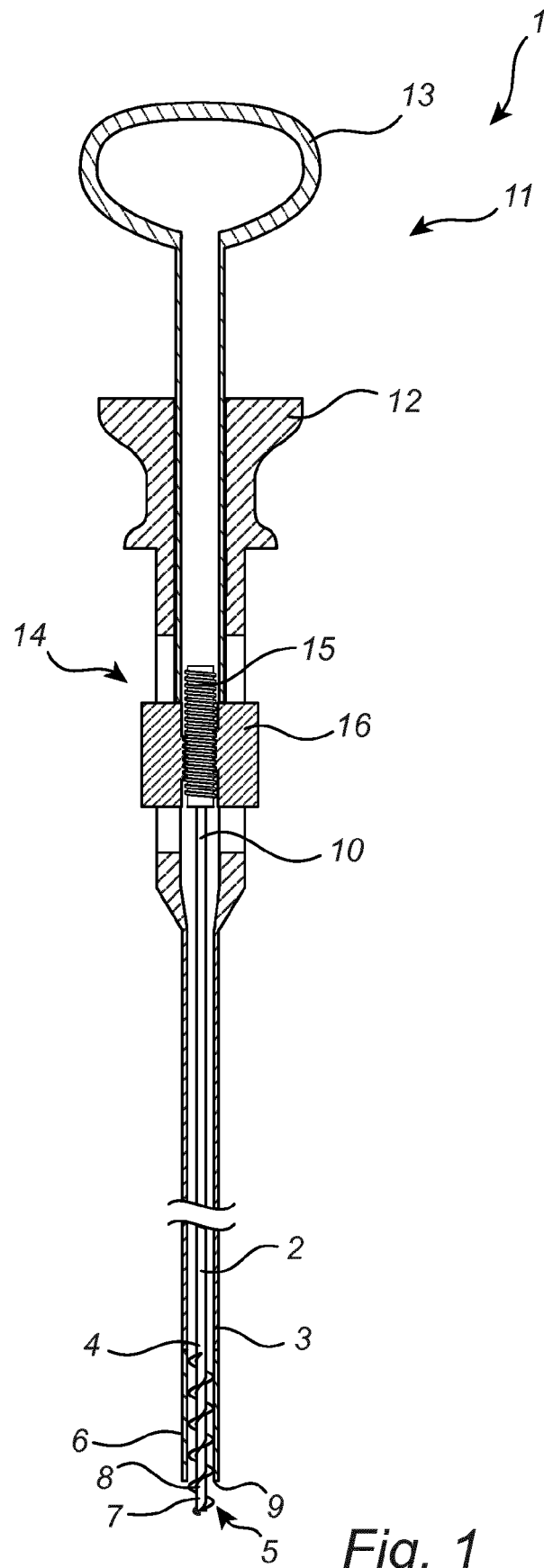

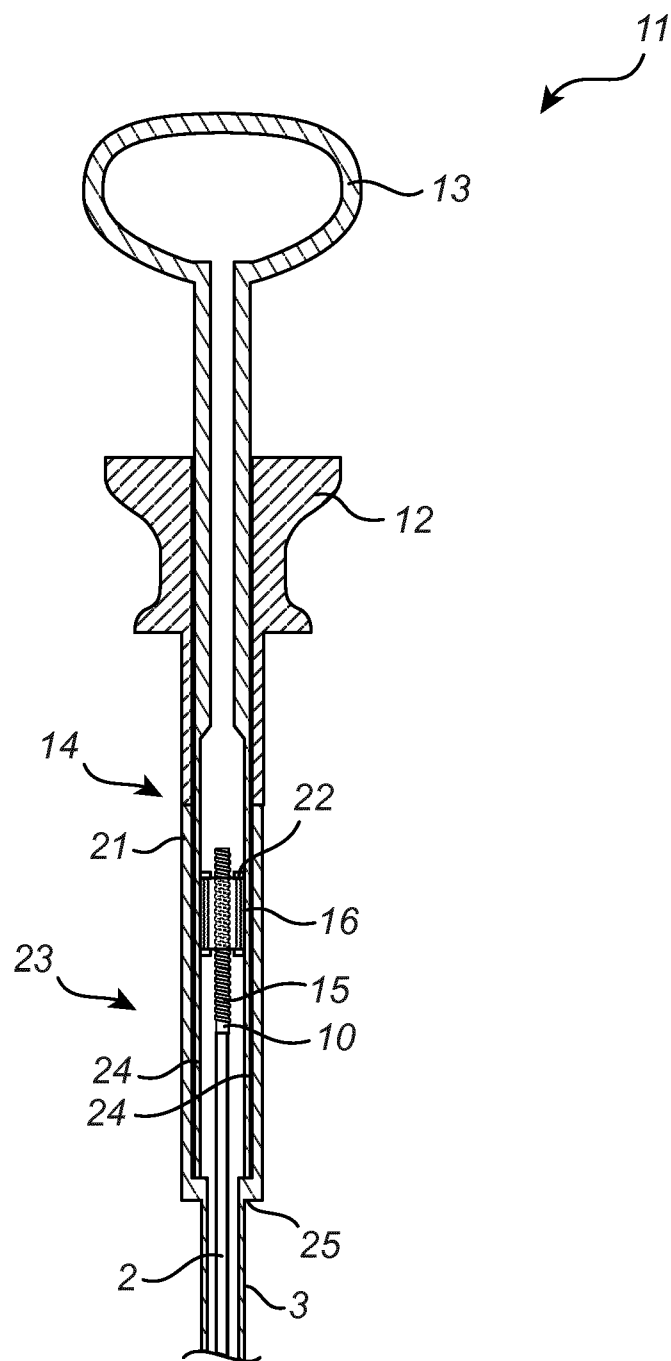

Fig. 2

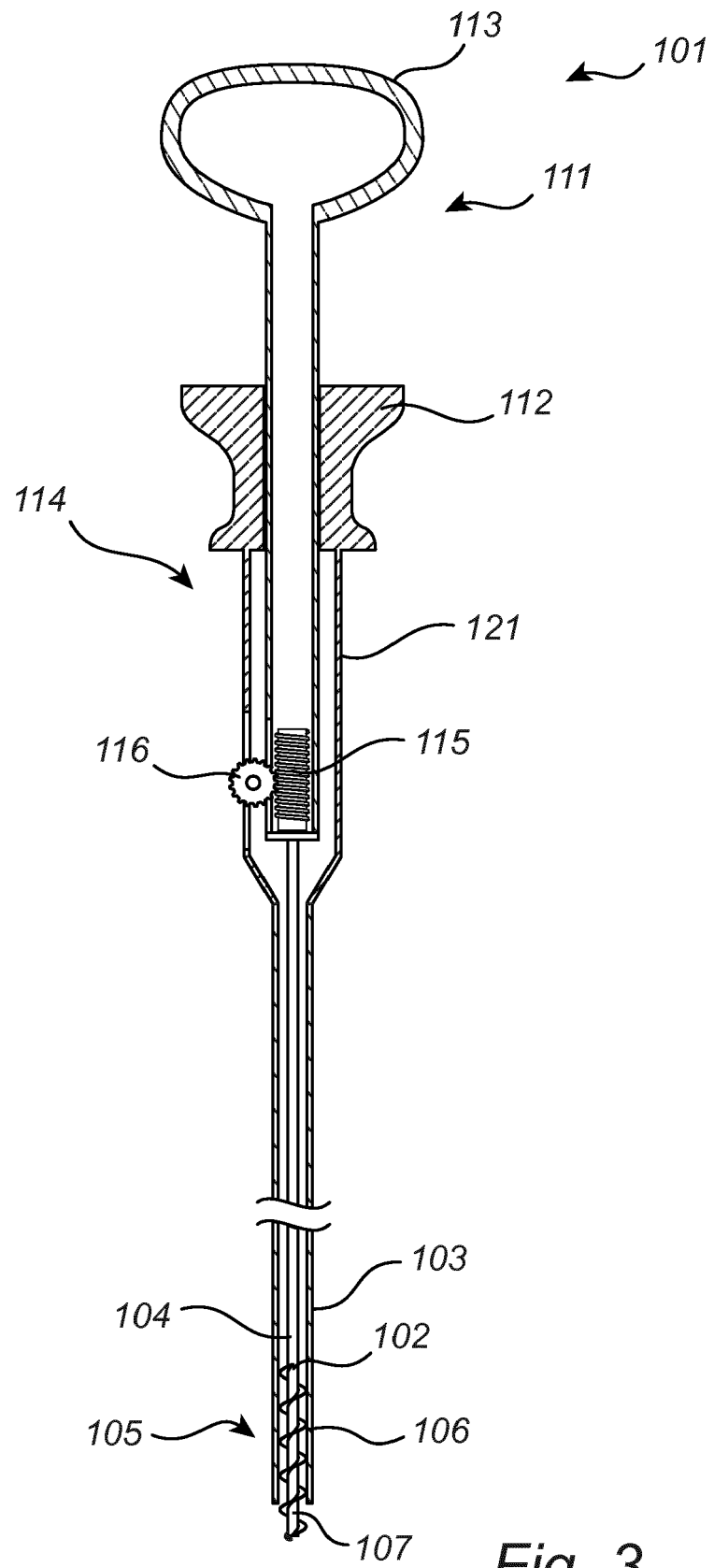

Fig. 3

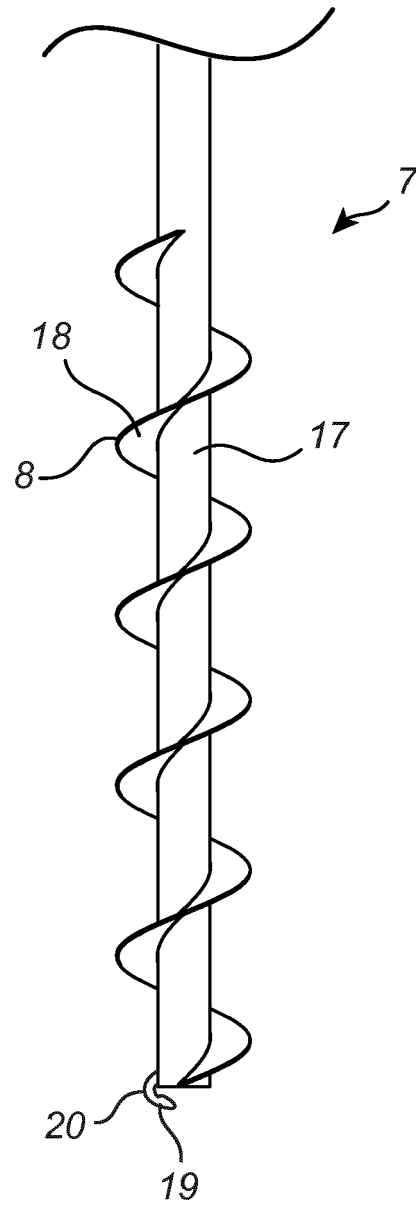

Fig. 4

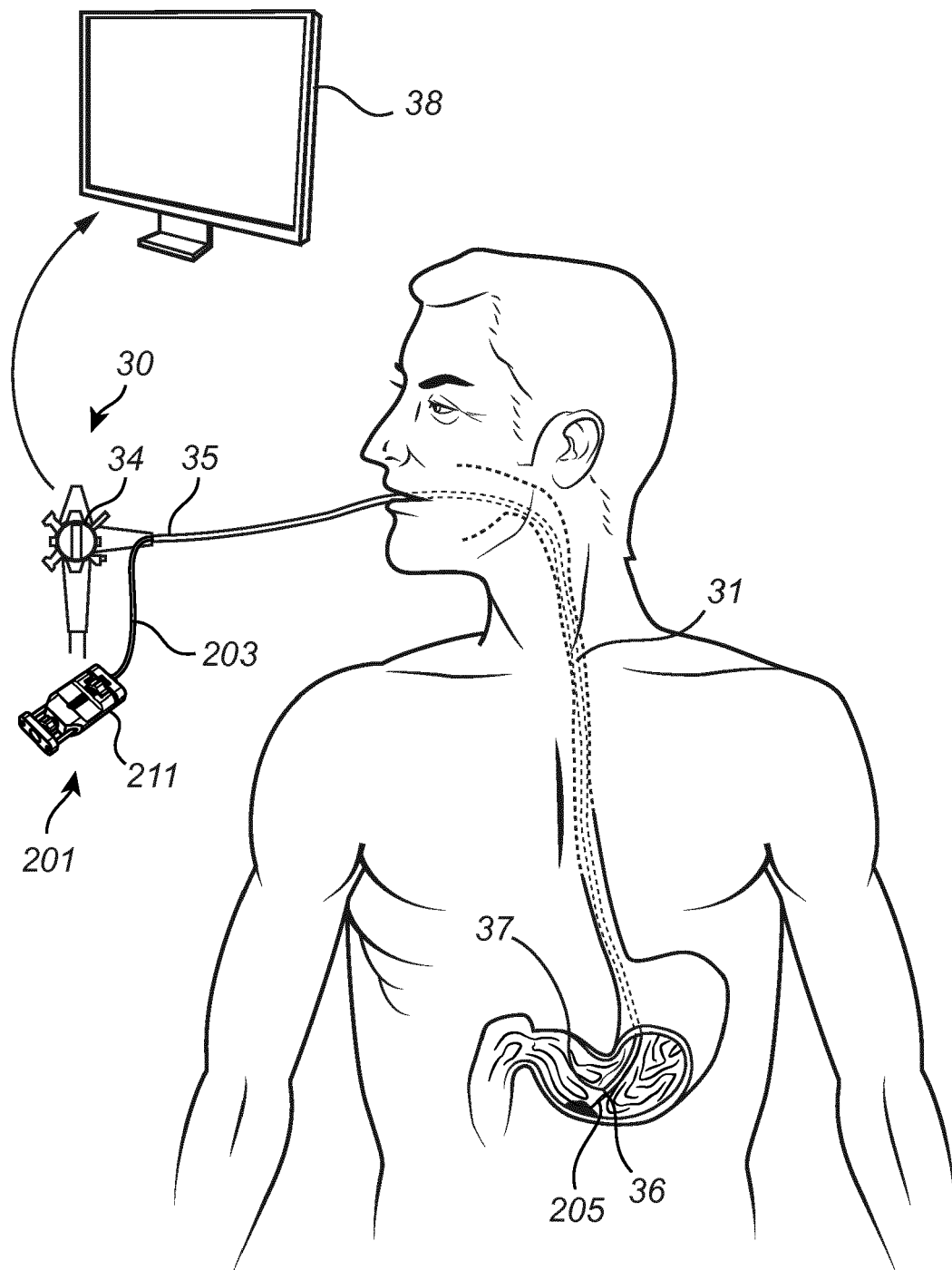

Fig. 5

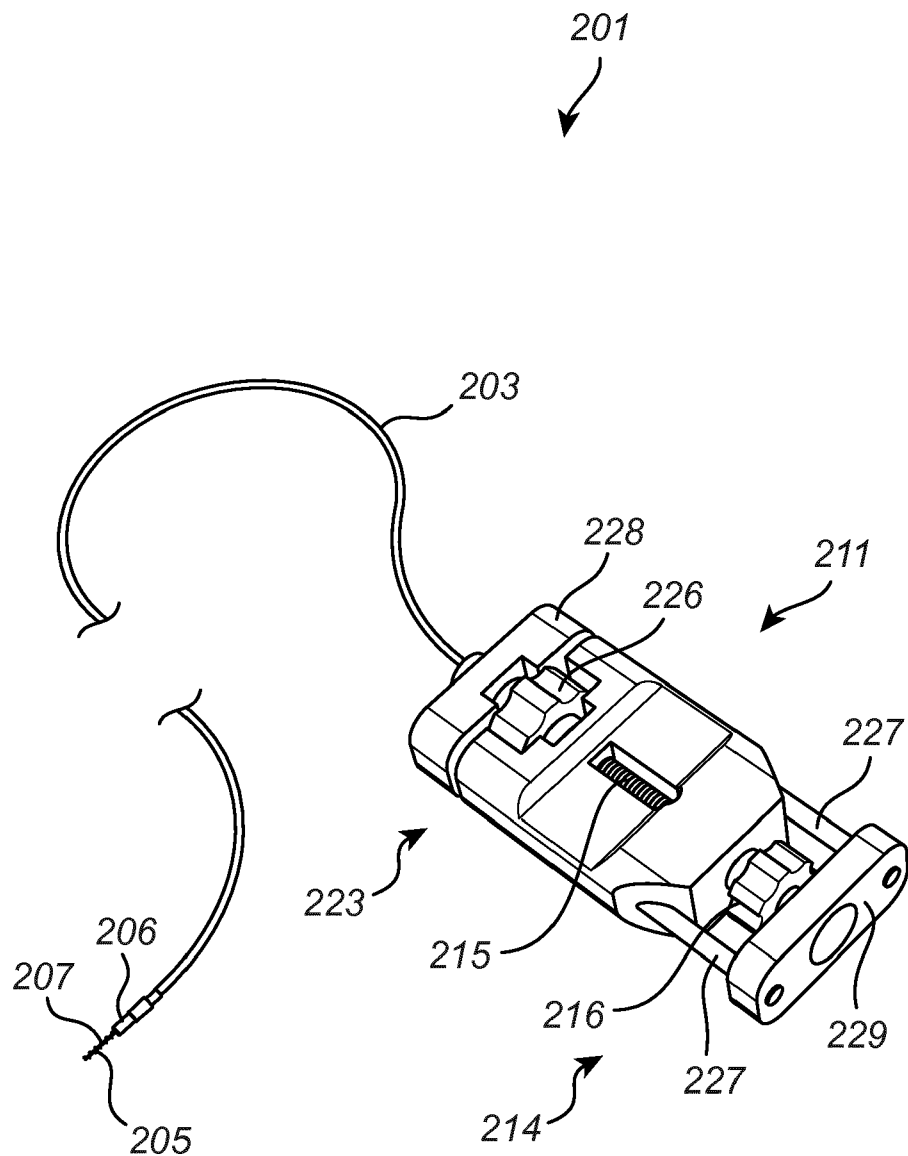

Fig. 6

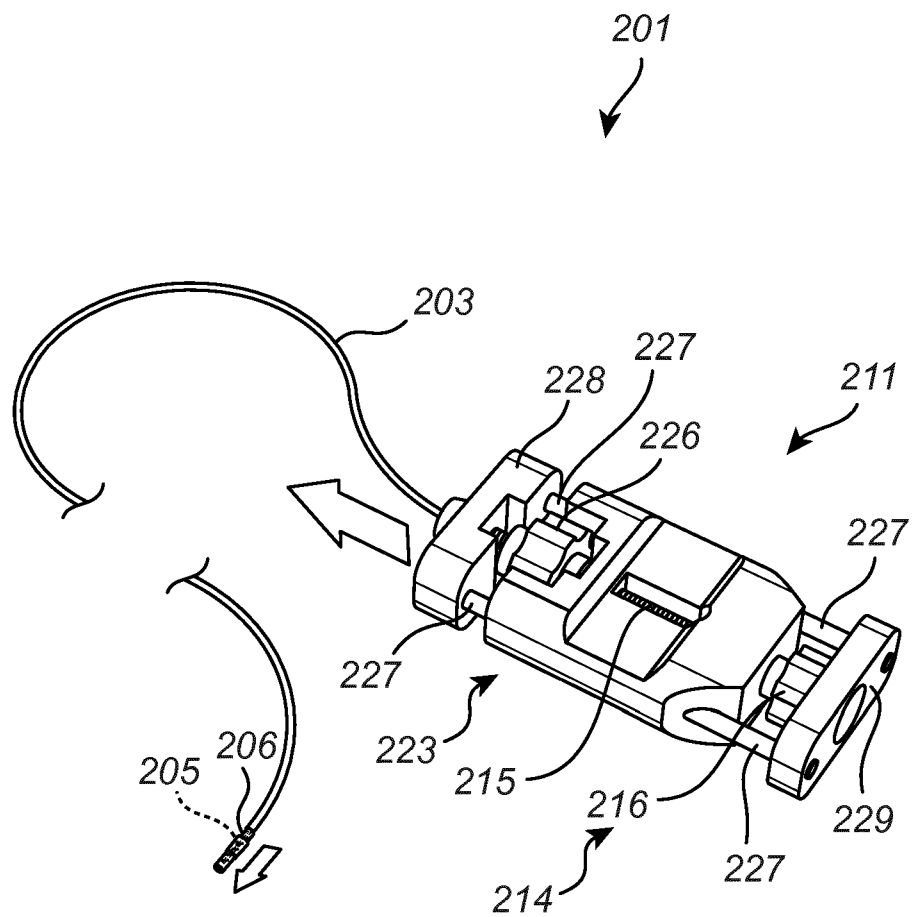

Fig. 7



EUROPEAN SEARCH REPORT

Application Number
EP 17 19 6533

5

10

15

20

25

30

35

40

45

50

55

DOCUMENTS CONSIDERED TO BE RELEVANT			
Category	Citation of document with indication, where appropriate, of relevant passages	Relevant to claim	CLASSIFICATION OF THE APPLICATION (IPC)
X	US 2003/114773 A1 (JANSSENS JACQUES PHILLIBERT [BE]) 19 June 2003 (2003-06-19) * paragraph [0020] * * paragraph [0048] - paragraph [0057] * * paragraph [0061] - paragraph [0065] * * paragraph [0067] - paragraph [0071] * * paragraph [0087]; figures 1-30 *	1-6	INV. A61B10/02 A61B10/04
X	US 2008/103412 A1 (CHIN YEM [US]) 1 May 2008 (2008-05-01) * paragraph [0003] * * paragraph [0037] * * paragraph [0063]; figure 4 * * paragraph [0065] - paragraph [0067] * * paragraph [0049] *	1-7	
X	US 2009/118641 A1 (VAN DAM JACQUES [US] ET AL) 7 May 2009 (2009-05-07) * paragraph [0058] * * paragraph [0045] * * paragraph [0051] - paragraph [0052] * * paragraph [0067] - paragraph [0068]; claims 75-103; figures 1-15 *	1,4,5	TECHNICAL FIELDS SEARCHED (IPC) A61B
The present search report has been drawn up for all claims			
Place of search Munich		Date of completion of the search 6 February 2018	Examiner Jansson Godoy, Nina
CATEGORY OF CITED DOCUMENTS X : particularly relevant if taken alone Y : particularly relevant if combined with another document of the same category A : technological background O : non-written disclosure P : intermediate document		T : theory or principle underlying the invention E : earlier patent document, but published on, or after the filing date D : document cited in the application L : document cited for other reasons & : member of the same patent family, corresponding document	

EPO FORM 1503 03/02 (P04C01)

**ANNEX TO THE EUROPEAN SEARCH REPORT
ON EUROPEAN PATENT APPLICATION NO.**

EP 17 19 6533

5

This annex lists the patent family members relating to the patent documents cited in the above-mentioned European search report.
The members are as contained in the European Patent Office EDP file on
The European Patent Office is in no way liable for these particulars which are merely given for the purpose of information.

06-02-2018

10

15

20

25

30

35

40

45

50

55

Patent document cited in search report		Publication date		Patent family member(s)		Publication date
US 2003114773	A1	19-06-2003	AT	292416 T		15-04-2005
			BE	1013974 A3		14-01-2003
			DE	60203598 D1		12-05-2005
			DE	60203598 T2		11-05-2006
			EP	1359848 A1		12-11-2003
			ES	2240684 T3		16-10-2005
			JP	2004517706 A		17-06-2004
			US	2003114773 A1		19-06-2003
			WO	02065919 A1		29-08-2002

US 2008103412	A1	01-05-2008	US	2008103412 A1		01-05-2008
			US	2010256663 A1		07-10-2010
			US	2012191118 A1		26-07-2012
			US	2015100076 A1		09-04-2015
			US	2017119429 A1		04-05-2017
			WO	2008057330 A2		15-05-2008

US 2009118641	A1	07-05-2009	US	2009118641 A1		07-05-2009
			WO	2009058436 A1		07-05-2009

REFERENCES CITED IN THE DESCRIPTION

This list of references cited by the applicant is for the reader's convenience only. It does not form part of the European patent document. Even though great care has been taken in compiling the references, errors or omissions cannot be excluded and the EPO disclaims all liability in this regard.

Patent documents cited in the description

- US 5865724 A [0002]
- EP 1849414 A [0039]

Non-patent literature cited in the description

- **THORLACIUS et al.** Endoskopiskt ultraljud inom gastroenterologin. *Läkartidningen*, 17 November 2009 [0044]

专利名称(译)	活检器械和内窥镜		
公开(公告)号	EP3295877A1	公开(公告)日	2018-03-21
申请号	EP2017196533	申请日	2013-08-02
[标]发明人	WALTHER CHARLES		
发明人	WALTHER, CHARLES		
IPC分类号	A61B10/02 A61B10/04		
CPC分类号	A61B10/0233 A61B10/04 A61B2010/0208 A61B1/005 A61B1/018 A61B1/2736 A61B8/12 A61B8/445 A61B17/32002 A61B2017/0034 A61B2017/00862 A61M25/09 A61M2025/09183		
代理机构(译)	AWAPATENT AB		
优先权	1250909 2012-08-03 SE		
外部链接	Espacenet		

摘要(译)

公开了一种活检器械(1)，包括布置在护套(3)中的导丝(2)，布置在所述导丝(2)的第一端(4)处的钻孔装置(5)，以及致动器(11)为了致动所述钻孔装置(5)，所述致动器布置在所述导丝(2)的第二端(10)处。钻孔装置(5)包括外管(6)和内切割装置(7)。内切割装置(7)可在所述外管(6)内滑动和旋转。内切割装置(7)具有螺旋切割边缘(8)。还公开了一种包括这种内窥镜器械(1)的内窥镜，以及一种用于从受试者的组织中取出活组织检查样品的方法。

