

US010092319B2

(12) **United States Patent**
Stearns et al.

(10) **Patent No.: US 10,092,319 B2**
(45) **Date of Patent: Oct. 9, 2018**

(54) **SYSTEM AND METHOD FOR IMPROVED GAS RECIRCULATION IN SURGICAL TROCARS WITH PNEUMATIC SEALING**

(71) Applicant: **SurgiQuest, Inc.**, Milford, CT (US)

(72) Inventors: **Ralph Stearns**, Bozrah, CT (US); **Kurt Azarbarzin**, Fairfield, CT (US); **Timothy J. Nolan**, South Salem, NY (US)

(73) Assignee: **Surgiquest, Inc.**, Orange, CT (US)

(*) Notice: Subject to any disclaimer, the term of this patent is extended or adjusted under 35 U.S.C. 154(b) by 92 days.

(21) Appl. No.: **14/268,408**

(22) Filed: **May 2, 2014**

(65) **Prior Publication Data**

US 2014/0358070 A1 Dec. 4, 2014

Related U.S. Application Data

(63) Continuation of application No. 12/587,584, filed on Oct. 9, 2009, now Pat. No. 8,715,219.
(Continued)

(51) **Int. Cl.**
A61M 37/00 (2006.01)
A61B 17/34 (2006.01)
(Continued)

(52) **U.S. Cl.**
CPC *A61B 17/3474* (2013.01); *A61B 17/3498* (2013.01); *A61M 13/003* (2013.01);
(Continued)

(58) **Field of Classification Search**
CPC A61M 13/003; A61M 13/00; A61M 2025/0175; A61M 25/007; A61M 3/0283;
(Continued)

(56) **References Cited**

U.S. PATENT DOCUMENTS

1,050,803 A * 1/1913 Buckner A61M 3/0283
604/41
3,224,320 A 12/1965 Knudsen
(Continued)

FOREIGN PATENT DOCUMENTS

DE 2538758 A1 3/1977
DE 2847561 A1 5/1980
(Continued)

OTHER PUBLICATIONS

International Search Report dated May 28, 2010.
(Continued)

Primary Examiner — Emily Schmidt
(74) *Attorney, Agent, or Firm* — Locke Lord LLP; Scott D. Wofsy

(57) **ABSTRACT**

Systems for insufflation and recirculation of insufflation fluid in a surgical procedure include a control unit having a fluid pump, a supply conduit, a return fluid conduit and a pressure-controlled valve. The pressure-controlled valve is in fluid communication with an insufflation gas supply, the supply conduit and the return conduit and is adapted and configured to respond to pressure control signals to adjust position and thereby system flow parameters, to reduce entrainment of air from the surrounding environment, and to increase the concentration of insufflation gas in an operative space, and/or to reduce an overpressure condition in the operative space.

6 Claims, 52 Drawing Sheets

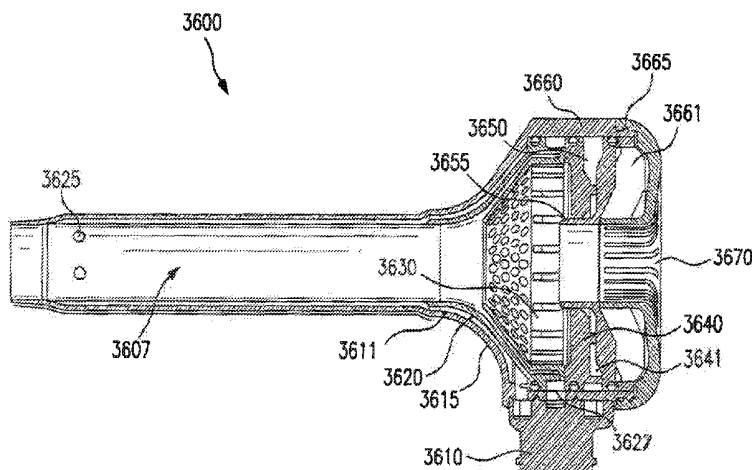

Related U.S. Application Data

- (60) Provisional application No. 61/104,448, filed on Oct. 10, 2008.
- (51) **Int. Cl.**
A61M 13/00 (2006.01)
A61B 17/00 (2006.01)
- (52) **U.S. Cl.**
 CPC *A61M 13/006* (2014.02); *A61B 17/3421* (2013.01); *A61B 17/3462* (2013.01); *A61B 2017/00544* (2013.01); *A61M 2205/3337* (2013.01)
- (58) **Field of Classification Search**
 CPC A61M 1/0064; A61B 17/3474; A61B 17/3417; A61F 9/00736
 See application file for complete search history.

5,556,386	A	9/1996	Todd
5,562,696	A	10/1996	Nobles et al.
5,569,160	A	10/1996	Sauer et al.
5,569,291	A	10/1996	Privitera et al.
5,569,292	A	10/1996	Scwemberger et al.
5,591,192	A	1/1997	Privitera et al.
5,607,440	A	3/1997	Danks et al.
5,607,441	A	3/1997	Sierocuk et al.
5,609,562	A	3/1997	Kaali
5,624,459	A	4/1997	Kortenbach et al.
5,647,840	A	7/1997	D'Amelio et al.
5,658,236	A	8/1997	Sauer et al.
5,674,184	A	10/1997	Hassler, Jr.
5,685,820	A	11/1997	Riek et al.
5,690,664	A	11/1997	Sauer et al.
5,697,913	A	12/1997	Sierocuk et al.
5,707,382	A	1/1998	Sierocuk et al.
5,720,761	A	2/1998	Kaali
5,738,628	A	4/1998	Sierocuk et al.
5,776,097	A	7/1998	Massoud
5,779,699	A	7/1998	Lipson
5,779,728	A	7/1998	Lunsford et al.
5,797,943	A	8/1998	Danks et al.
5,797,944	A	8/1998	Nobles et al.
5,800,381	A	9/1998	Ognier
5,800,408	A *	9/1998	Strauss A61M 25/007 137/625.47

(56) **References Cited**

U.S. PATENT DOCUMENTS

3,357,433	A	12/1967	Fourestier et al.
3,459,189	A	8/1969	Alley et al.
3,556,085	A	1/1971	Takahashi
3,699,962	A	10/1972	Hanke
4,184,510	A	1/1980	Murry et al.
4,191,191	A	3/1980	Auburn
4,265,572	A	5/1981	Bourdois et al.
4,294,250	A	10/1981	Dennehey
4,319,563	A	3/1982	Kubota
4,535,773	A	8/1985	Yoon
4,735,603	A	4/1988	Goodson et al.
4,792,335	A	12/1988	Goosen et al.
4,808,168	A	2/1989	Warring
4,869,717	A	9/1989	Adair
5,013,294	A	5/1991	Baier
5,057,082	A	10/1991	Burchette, Jr.
5,058,603	A	10/1991	Doi et al.
5,066,288	A	11/1991	Deniega et al.
5,104,381	A	4/1992	Gresl et al.
5,122,122	A	6/1992	Allgood
5,147,376	A	9/1992	Pianetti et al.
5,159,920	A	11/1992	Condon et al.
5,190,068	A	3/1993	Philbin
5,199,944	A	4/1993	Cosmescu
5,203,767	A	4/1993	Cloyd
5,256,149	A	10/1993	Banik et al.
5,271,380	A	12/1993	Riek et al.
5,284,473	A	2/1994	Calabria
5,290,276	A	3/1994	Sewell, Jr.
5,300,047	A	4/1994	Beurrier
5,300,084	A	4/1994	Johnson
5,312,351	A	5/1994	Gerrone
5,328,458	A	7/1994	Sekino et al.
5,330,437	A	7/1994	Durman
5,334,150	A	8/1994	Kaali
5,342,383	A	8/1994	Thomas
5,360,396	A	11/1994	Chan
5,376,076	A	12/1994	Kaali
5,380,291	A	1/1995	Kaali
5,385,572	A	1/1995	Nobles et al.
5,391,153	A	2/1995	Haber et al.
5,405,328	A	4/1995	Vidal et al.
5,407,427	A	4/1995	Zhu et al.
5,411,474	A	5/1995	Ott et al.
5,425,723	A *	6/1995	Wang A61M 25/007 138/114
5,429,483	A	7/1995	Tamari
5,431,151	A	7/1995	Riek et al.
5,431,676	A	7/1995	Dubrul et al.
5,441,041	A	8/1995	Sauer et al.
5,445,142	A	8/1995	Hassler, Jr.
5,467,762	A	11/1995	Sauer et al.
5,545,150	A	8/1996	Danks et al.
5,551,947	A	9/1996	Kaali
5,800,451	A	9/1998	Buess et al.
5,817,061	A	10/1998	Goodwin et al.
5,817,062	A	10/1998	Flom et al.
5,849,005	A	12/1998	Garrison et al.
5,860,996	A	1/1999	Urban et al.
5,916,198	A	6/1999	Dillow
5,951,464	A	9/1999	Takahashi et al.
5,976,168	A	11/1999	Chin
5,984,941	A	11/1999	Wilson et al.
5,989,228	A	11/1999	Danks et al.
6,007,481	A	12/1999	Riek et al.
6,017,356	A	1/2000	Frederick et al.
6,042,573	A	3/2000	Lucey
6,063,099	A	5/2000	Danks et al.
6,162,196	A	12/2000	Hart et al.
6,190,303	B1	2/2001	Glenn et al.
6,203,568	B1	3/2001	Lombardi et al.
6,206,823	B1	3/2001	Kolata et al.
6,217,555	B1	4/2001	Hart et al.
6,228,058	B1	5/2001	Dennis et al.
D443,360	S	6/2001	Haberland
6,253,766	B1	7/2001	Niles et al.
6,277,137	B1	8/2001	Chin
6,283,948	B1	9/2001	McKernan et al.
6,299,592	B1	10/2001	Zander
6,302,873	B1	10/2001	Moening
6,309,382	B1	10/2001	Garrison et al.
6,325,812	B1	12/2001	Dubrul et al.
6,439,541	B1	8/2002	Nosel et al.
6,471,638	B1	10/2002	Chang et al.
6,478,806	B2	11/2002	McFarlane
6,482,181	B1	11/2002	Racenet et al.
6,497,687	B1	12/2002	Blanco
6,504,268	B1	1/2003	Flegel
6,508,859	B1	1/2003	Zia et al.
6,544,210	B1	4/2003	Trudel et al.
6,579,270	B2	6/2003	Sussman et al.
6,613,063	B1	9/2003	Hunsberger
6,645,197	B2	11/2003	Garrison et al.
6,685,630	B2	2/2004	Sauer et al.
6,685,665	B2	2/2004	Booth et al.
6,692,467	B2	2/2004	McFarlane
6,733,479	B1 *	5/2004	Ott A61B 17/3421 604/158
6,830,578	B2	12/2004	O'Heeron et al.
6,835,201	B2	12/2004	O'Heeron et al.
6,863,674	B2	3/2005	Kasahara et al.
6,884,253	B1	4/2005	McFarlane
6,905,489	B2	6/2005	Mantell et al.
6,908,454	B2	6/2005	McFarlane
6,918,871	B2	7/2005	Schulze
6,939,296	B2	9/2005	Ewers et al.

(56)

References Cited

OTHER PUBLICATIONS

U.S. PATENT DOCUMENTS

6,942,671 B1 9/2005 Smith
 6,960,164 B2 11/2005 O'Heeron
 7,182,752 B2 2/2007 Stubbs et al.
 7,285,112 B2 10/2007 Stubbs et al.
 7,297,141 B2 11/2007 Kathrani et al.
 7,338,473 B2 3/2008 Campbell et al.
 7,476,212 B2 1/2009 Spearman et al.
 7,563,250 B2 7/2009 Wenchell
 7,722,558 B2 5/2010 Ott
 7,854,724 B2 12/2010 Stearns et al.
 7,967,788 B2 6/2011 Chandrasekar et al.
 8,111,966 B2 2/2012 Holmberg et al.
 8,439,888 B2 5/2013 Harkness
 8,608,697 B2 12/2013 Tran et al.
 9,095,372 B2 8/2015 Stearns et al.
 2002/0004646 A1 1/2002 Manhes
 2002/0013597 A1 1/2002 McFarlane
 2002/0120226 A1 8/2002 Beck
 2002/0128603 A1 9/2002 Booth et al.
 2002/0143236 A1 10/2002 Sauer et al.
 2002/0161387 A1 10/2002 Blanco
 2003/0040711 A1 2/2003 Racenet et al.
 2003/0045834 A1 3/2003 Wing et al.
 2004/0034339 A1 2/2004 Stoller et al.
 2004/0158126 A1 8/2004 Sauer et al.
 2004/0199121 A1 10/2004 Wenchell et al.
 2004/0204671 A1 10/2004 Stubbs et al.
 2005/0004512 A1 1/2005 Campbell et al.
 2005/0010164 A1 1/2005 Mantell
 2005/0015043 A1 1/2005 Stubbs et al.
 2005/0075605 A1 4/2005 Lyon
 2005/0107815 A1 5/2005 McFarlane
 2005/0107816 A1 5/2005 Pingleton et al.
 2005/0137529 A1 6/2005 Mantell
 2005/0251190 A1 11/2005 McFarlane
 2005/0261717 A1 11/2005 Sauer et al.
 2005/0288551 A1 12/2005 Callister et al.
 2006/0079925 A1 4/2006 Kerr
 2006/0129087 A1 6/2006 Uesugi et al.
 2006/0182637 A1 8/2006 Jacobsen et al.
 2006/0184095 A1 8/2006 Ott
 2007/0088275 A1 4/2007 Stearns et al.
 2008/0086160 A1 4/2008 Mastri et al.
 2009/0137943 A1 5/2009 Stearns et al.
 2009/0192444 A1* 7/2009 Albrecht A61B 17/3474
 604/26
 2009/0278064 A1 11/2009 Grenaway et al.
 2010/0185139 A1 7/2010 Stearns et al.

FOREIGN PATENT DOCUMENTS

DE 4133073 A1 4/1992
 DE 19523685 A1 1/1997
 EP 0323018 A2 7/1989
 EP 0484725 A1 5/1992
 EP 0577400 A1 1/1994
 EP 0664992 A1 8/1995
 EP 1188415 A2 3/2002
 EP 1685792 A1 8/2006
 EP 1707132 A2 10/2006
 EP 2173312 A1 4/2010
 GB 2173312 A 10/1986
 WO WO-9411040 A1 5/1994
 WO WO-9601132 A1 1/1996
 WO WO-98/19736 A1 5/1998
 WO WO-00/37134 A1 6/2000
 WO WO-01/91653 A2 12/2001
 WO WO-0233108 A2 4/2002
 WO WO-02085444 A1 10/2002
 WO WO-2008030256 3/2008
 WO WO-2008077080 A2 6/2008
 WO WO-2010082722 A1 7/2010

International Search Report and Written Opinion for PCT/US2012/28065, dated Aug. 28, 2012.
 "Infant Flow System" from www.eme-med.co.uk, 2001.
 "Air Jets and Nozzles" from www.exair.com, Mar. 24, 2003.
 International Search Report in connection with PCT/US2006/045961 dated Mar. 13, 2008.
 International Search Report issued in PCT Application No. PCT/US2007/088017, dated Mar. 9, 2009.
 International Search Report and Written Opinion issued for PCT/US2007/021387 dated Jul. 30, 2008.
 Office Action for European Patent Application No. 07839288.3 dated Nov. 10, 2011.
 International Search Report for PCT/US2011/032305 dated May 24, 2011.
 Written Opinion of the International Searching Authority for PCT/US2011/032305 dated Oct. 13, 2012.
 Written Opinion of the International Searching Authority for PCT/US2007/088017 dated Jun. 18, 2009.
 Office Action for Japanese patent Application No. 2009-527335, dated Jan. 24, 2012.
 Decision of Refusal for Japanese patent Application No. 2009-527335, dated Dec. 18, 2012.
 Office Action for European Patent Application No. 07869468.4, dated Mar. 29, 2017.
 Docket Sheet for Civil Action 6:16-cv-00944-DNH-ATB. (NDNY). Documents and Exhibits in Case No. IPR 2017-00158, located at <https://ptab.uspto.gov/#/login>.
 Lexion's Petition for Inter Partes Review of Claims 1-11 of U.S. Pat. No. 9,095,372 dated Dec. 21, 2016.
 Expert Declaration of William Dubrul, Case No. IPR2017-00518, U.S. Pat. No. 9,095,372 B2, signed Dec. 20, 2016.
 "Patent Owner's Preliminary Response to Petition for; Inter Partes Review of U.S. Pat. No. 9,095,372, Case No. IPR2017-00518, dated Apr. 19, 2017".
 Institution Decision, Case No. IPR2017-00518, U.S. Pat. No. 9,095,372 B2, dated Jul. 10, 2017.
 "Declaration of David Lipson, Ph.D. in Support of Patent Owner's Response, Case No. IPR2017-00518, U.S. Pat. No. 9,095,372 B2, signed Oct. 19, 2017".
 "Patent Owner's Response to Petition for; Inter Partes Review of U.S. Pat. No. 9,095,372, Case No. IPR2017-00518, dated Oct. 19, 2017".
 Rebuttal Declaration of William Dubrul, IPR2017-00518, U.S. Pat. No. 9,095,372 B2, filed Jan. 19, 2018.
 Petitioner's Reply to Patent Owner's Response, IPR2017-00518, U.S. Pat. No. 9,095,372 B2, dated Jan. 19, 2018.
 Reexamination Certificate (7783rd) of U.S. Pat. No. 5,411,474 C1 to Ott et al.
 Excerpt from Handbook of Plastics Joining, pp. 144-173 (2d Ed. 2008).
 Excerpts from Webster's Third New International Dictionary of the English Language Unabridged, p. 1345 (1981).
 Dr. Alain Audebert, "The role of microlaparoscopy for safer wall entry: incidence of umbilical adhesions according to past surgical history;" Gynaecological Endoscopy, 1999 vol. 8, pp. 363-67.
 Excerpts from American Heritage Dictionary, pp. 404 and 588 (4th ed. 2000).
 Gray et al. Severe Local Hypothermia From Laparoscopic Gas Evaporative Jet Cooling: A Mechanism to Explain Clinical Observations, pp. 171-177 (J. Soc. Laparoendoscopic Surg., Aug. 1999).
 Definition of "cooperate" from online Cambridge Dictionary (<http://cambridge/dictionary.org>), in file Oct. 19, 2017.
 Babylon Engineering Dictionary—cooperate (<http://www.babylon-software.com/define/39/engineering-dictionary.html>), in file Oct. 19, 2017.
 Excerpts from The Wiley Encyclopedia of Packaging Technology, p. 273, 1094-1095 (John Wiley & Sons, Inc. 3rd ed. 2009).
 Babylon Engineering Dictionary—latch (<http://www.babylon-software.com/define/39/engineering-dictionary.html>), in file Oct. 19, 2017.

(56)

References Cited

OTHER PUBLICATIONS

Final Written Decision from the United States Patent and Trademark Office re: *Lexion Medical, LLC v. Surgiquest, Inc.* U.S. Pat. No. 9,095,372 B2, Case IPR2017-00518, dated Jun. 29, 2018.

* cited by examiner

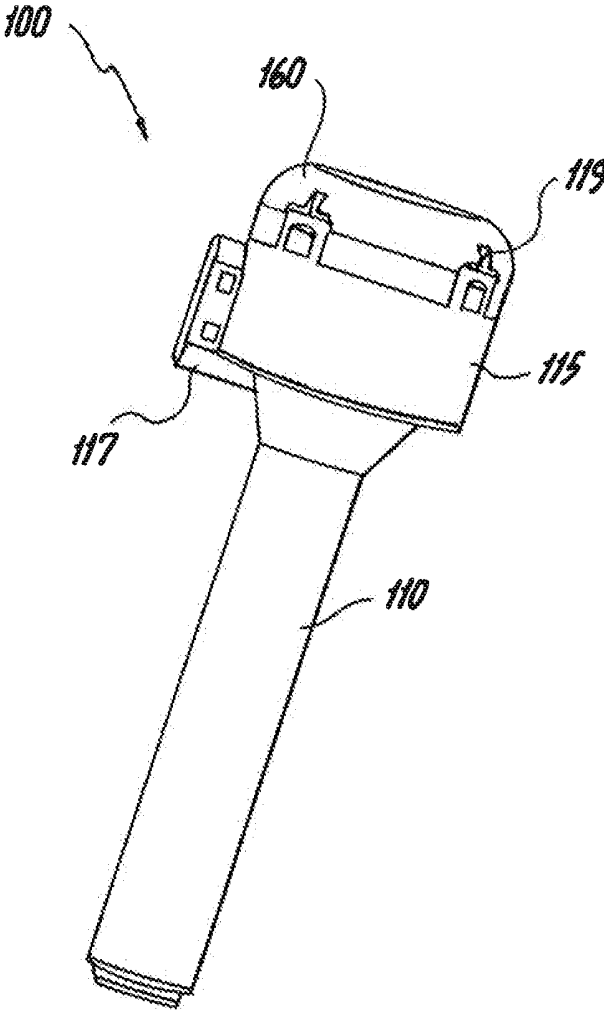

Fig. 1

Fig. 2

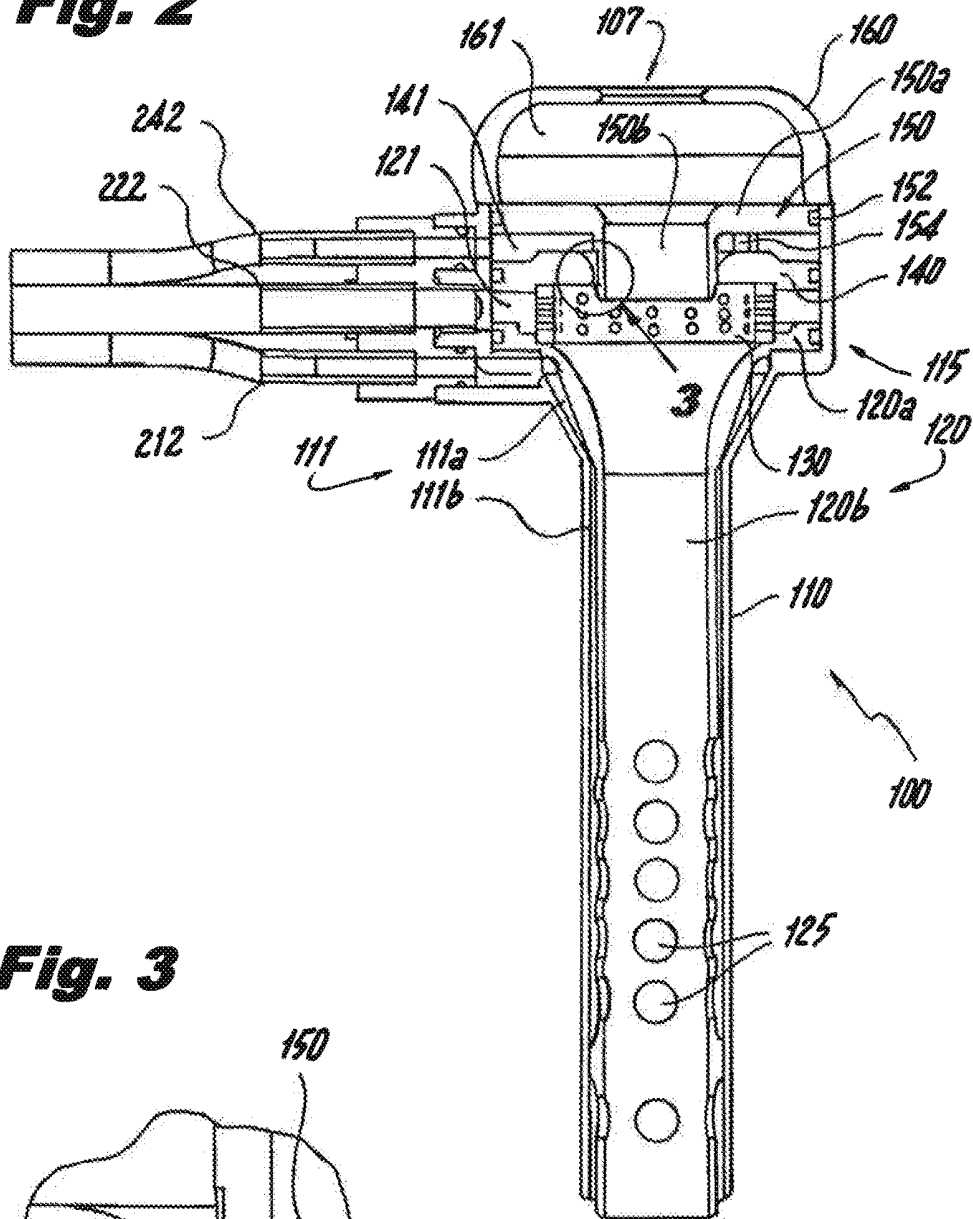
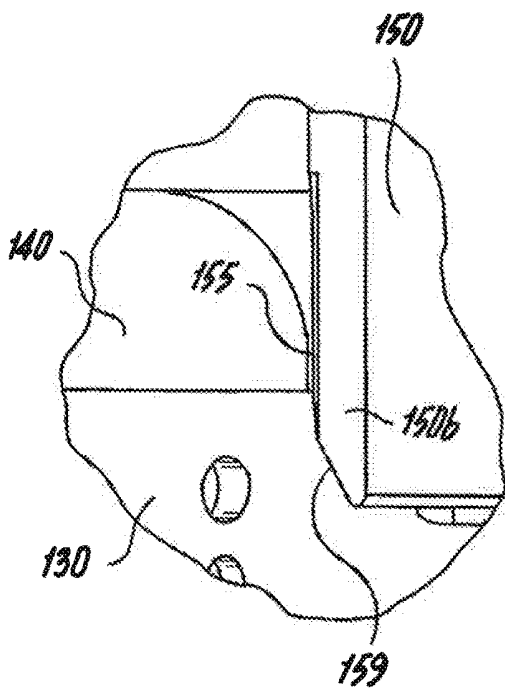

Fig. 3



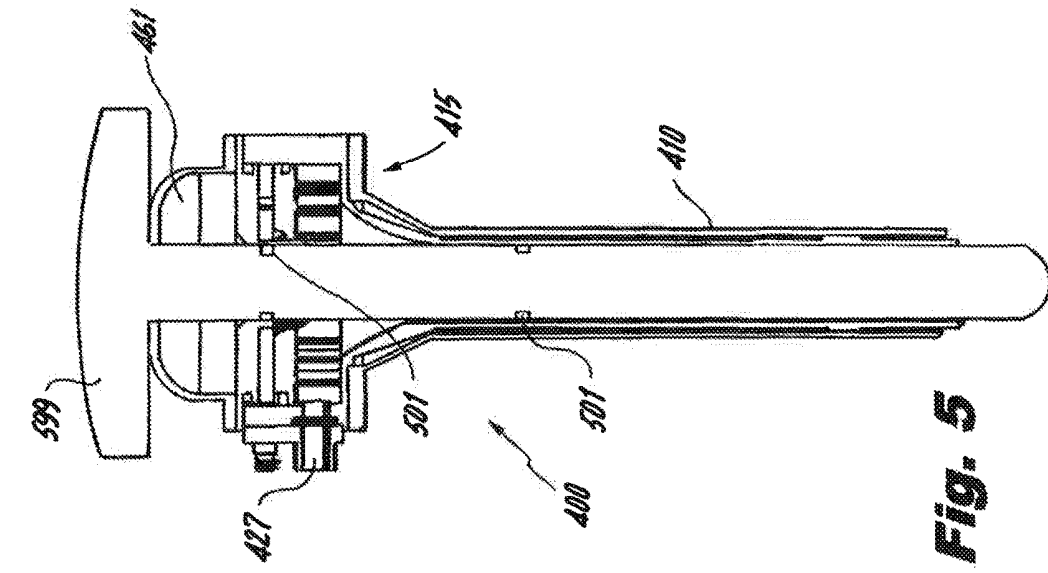

Fig. 5

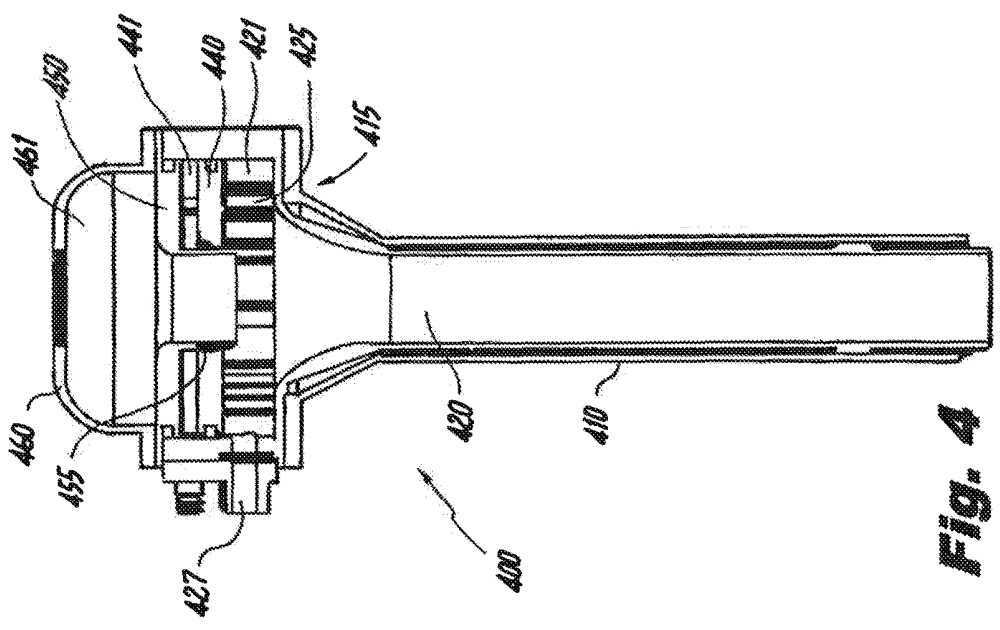

Fig. 4

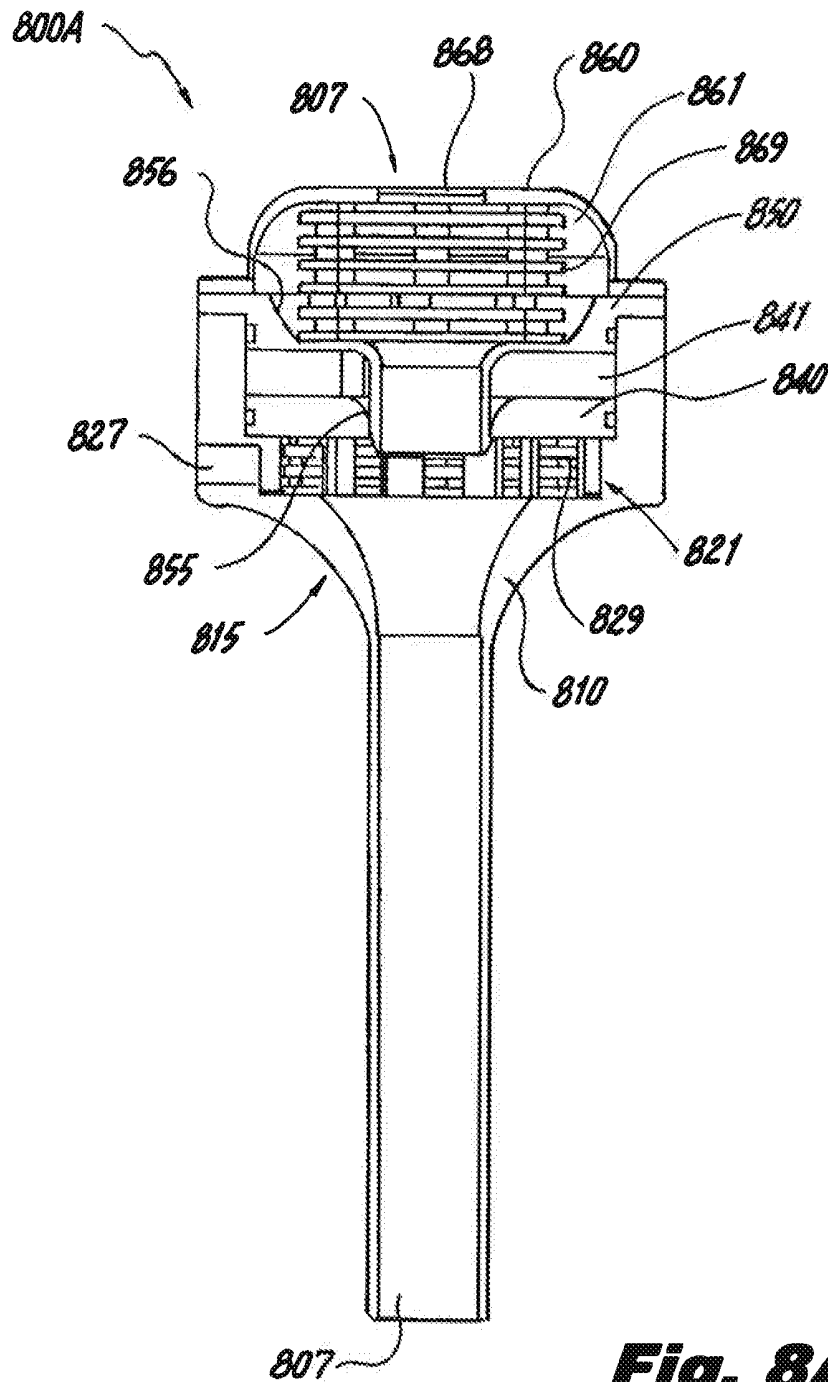

Fig. 8A

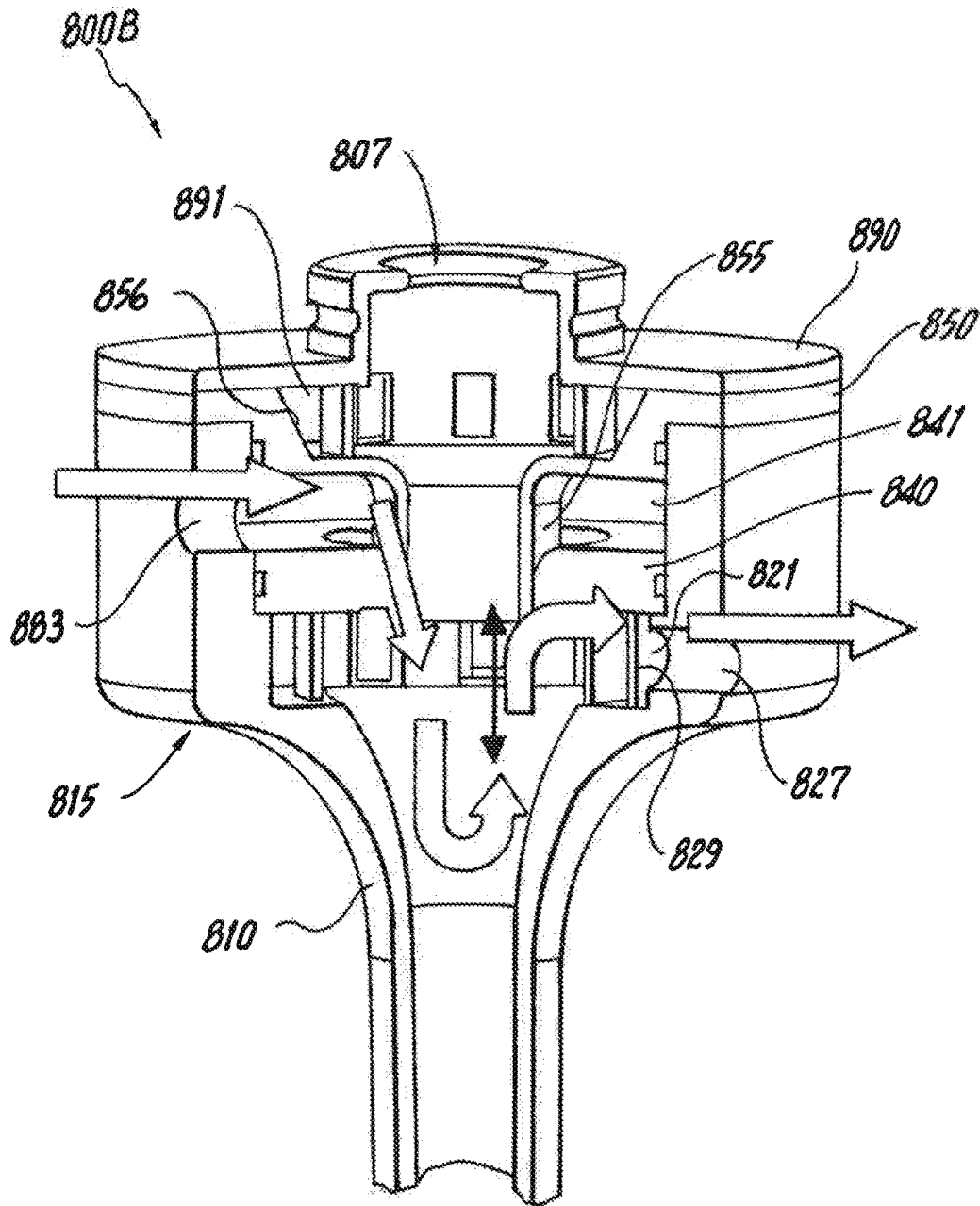
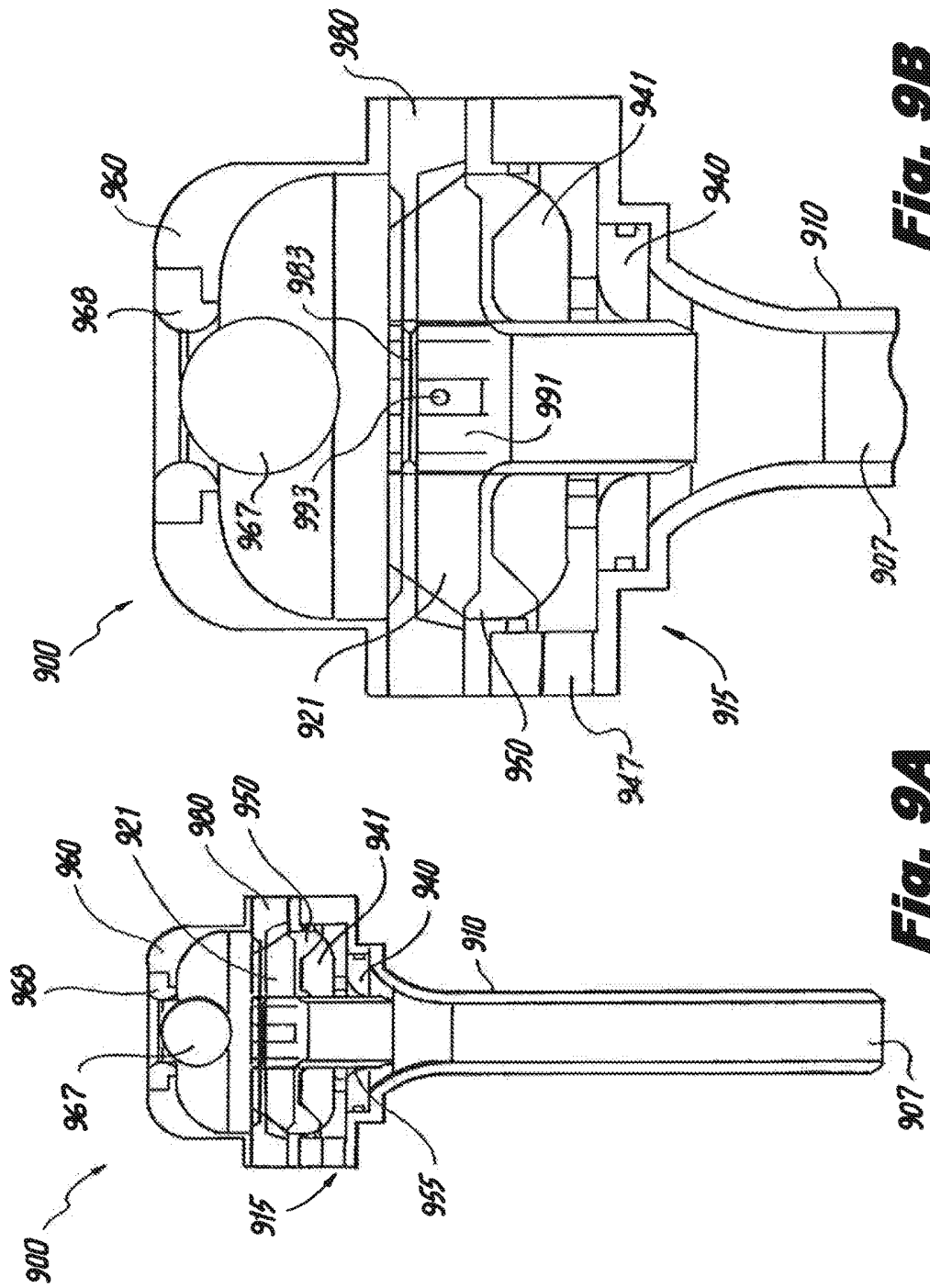

Fig. 8B



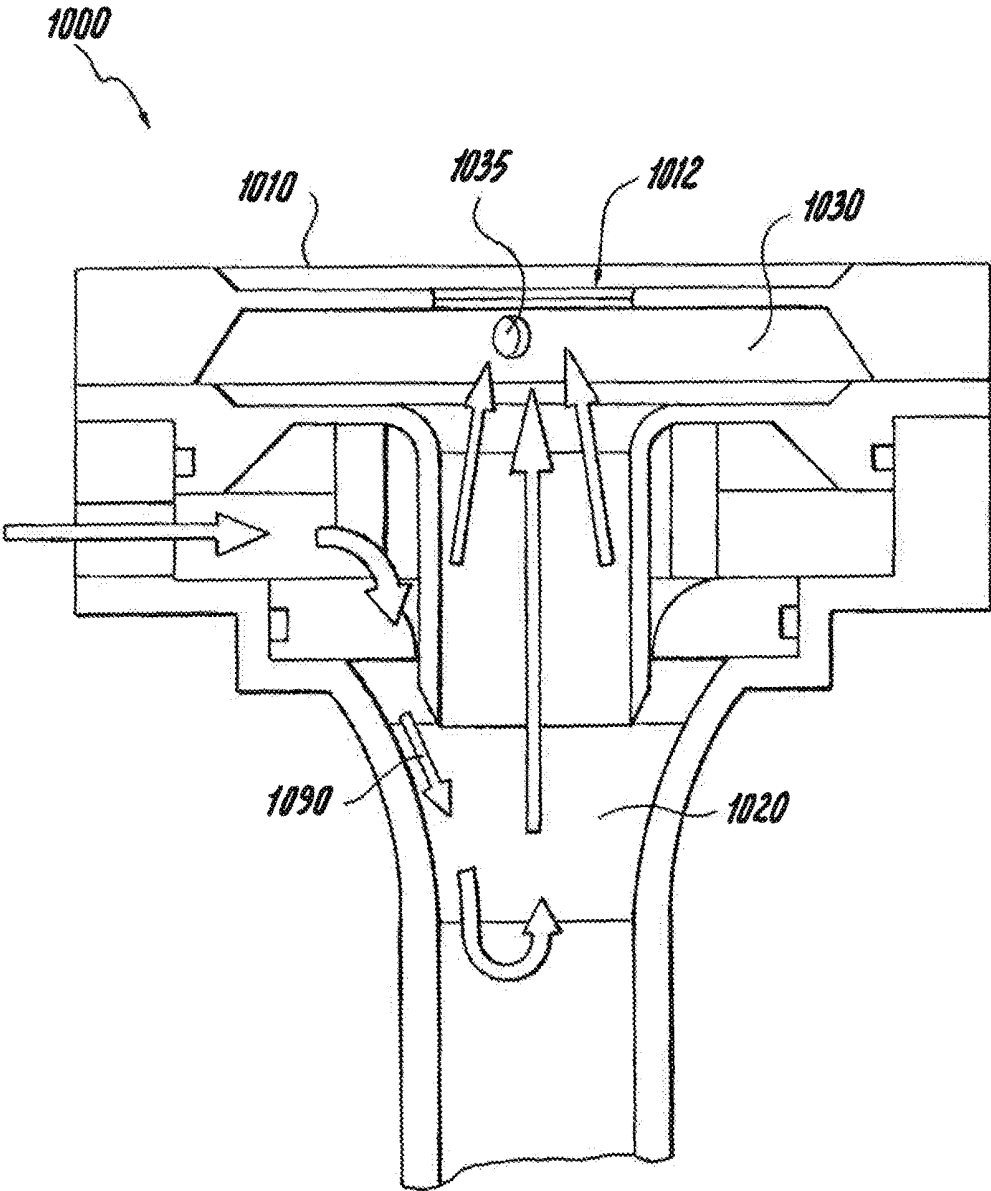

Fig. 10

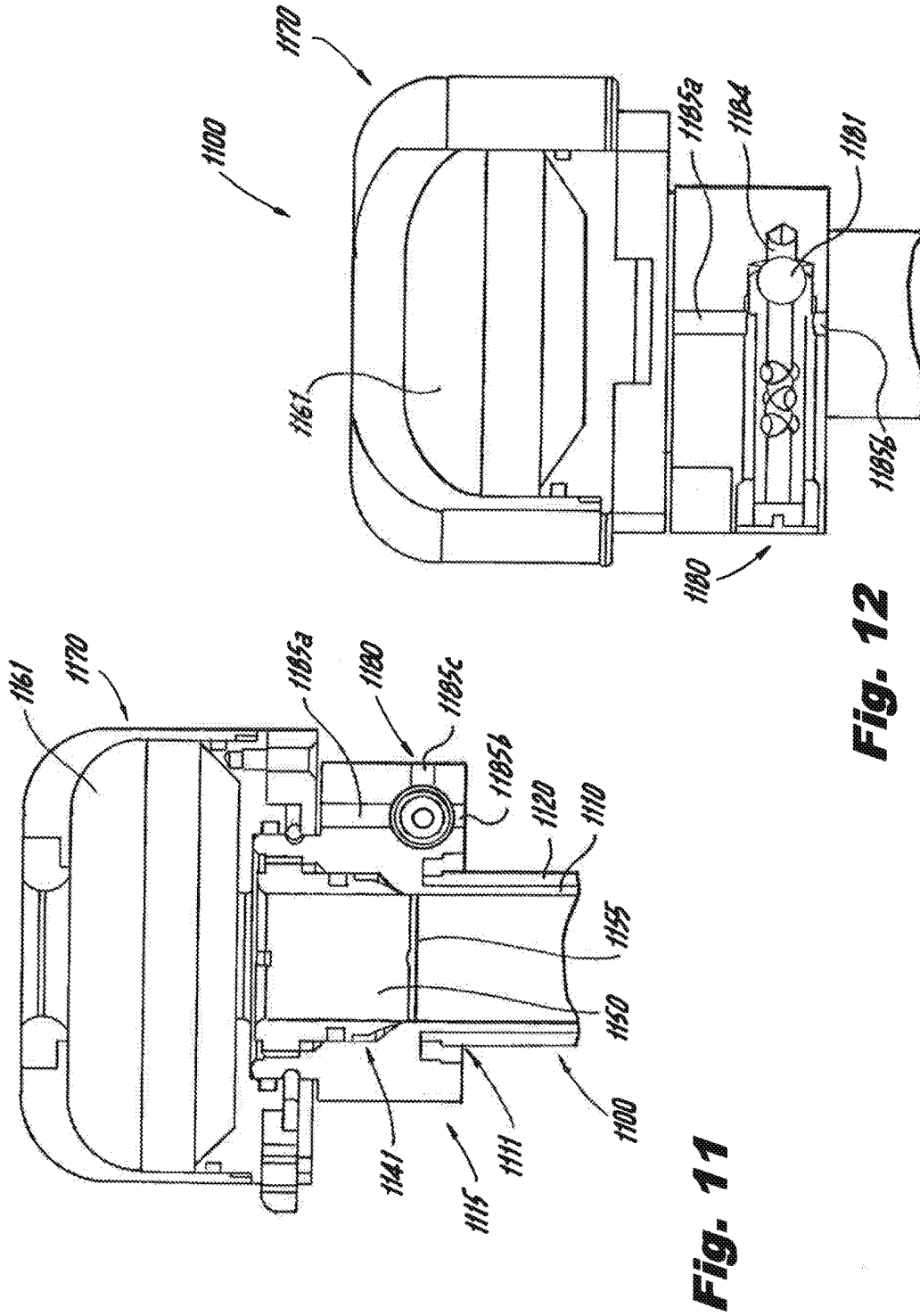

Fig. 11

Fig. 12

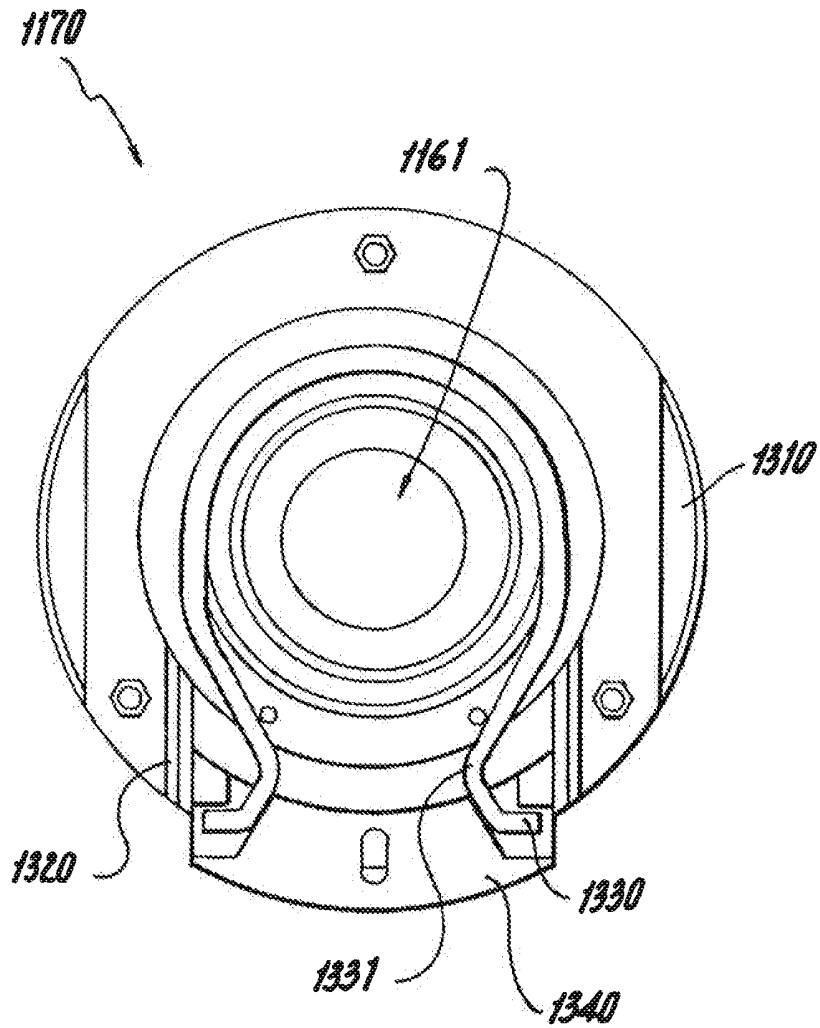

Fig. 13

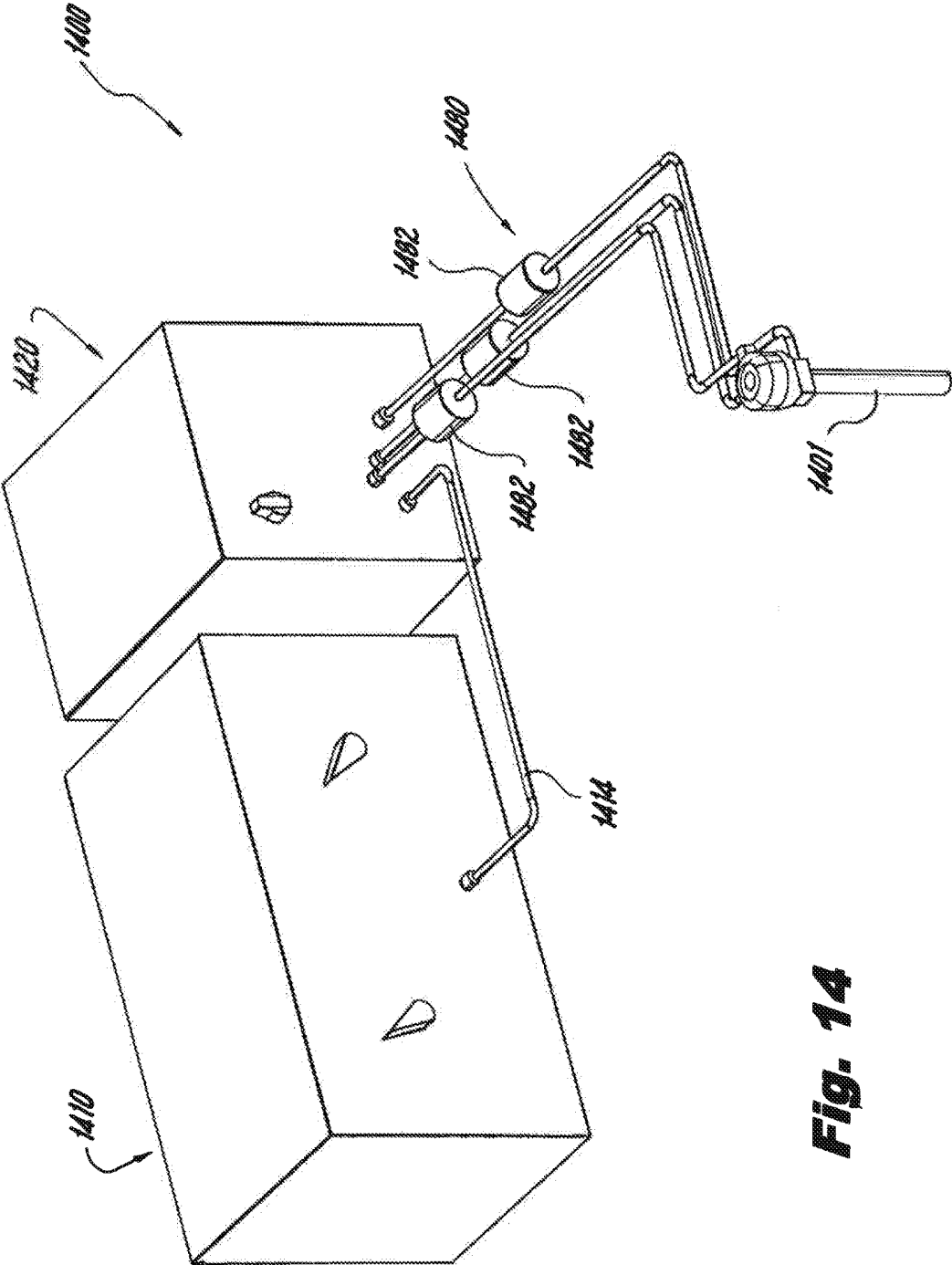

Fig. 14

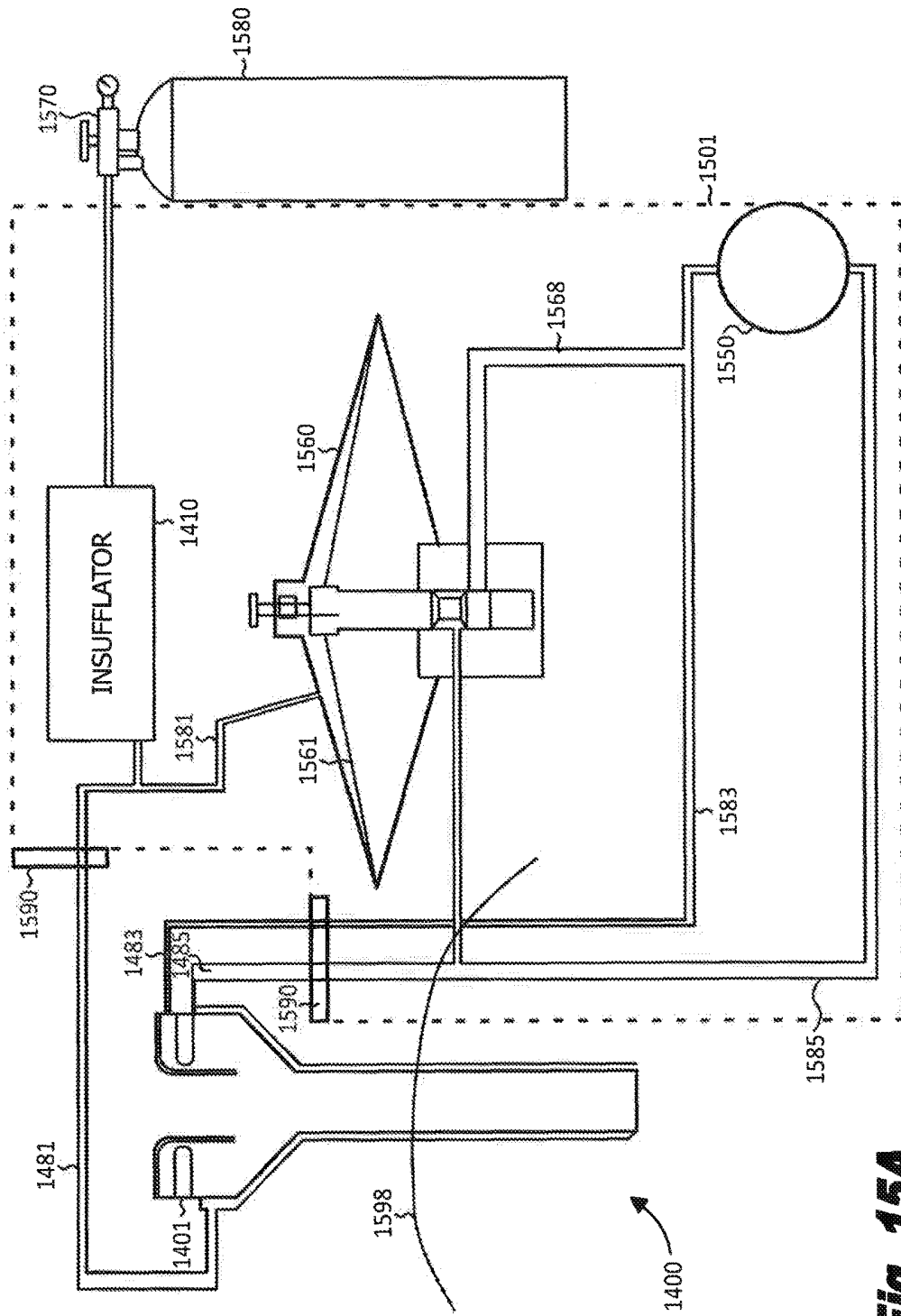

Fig. 15A

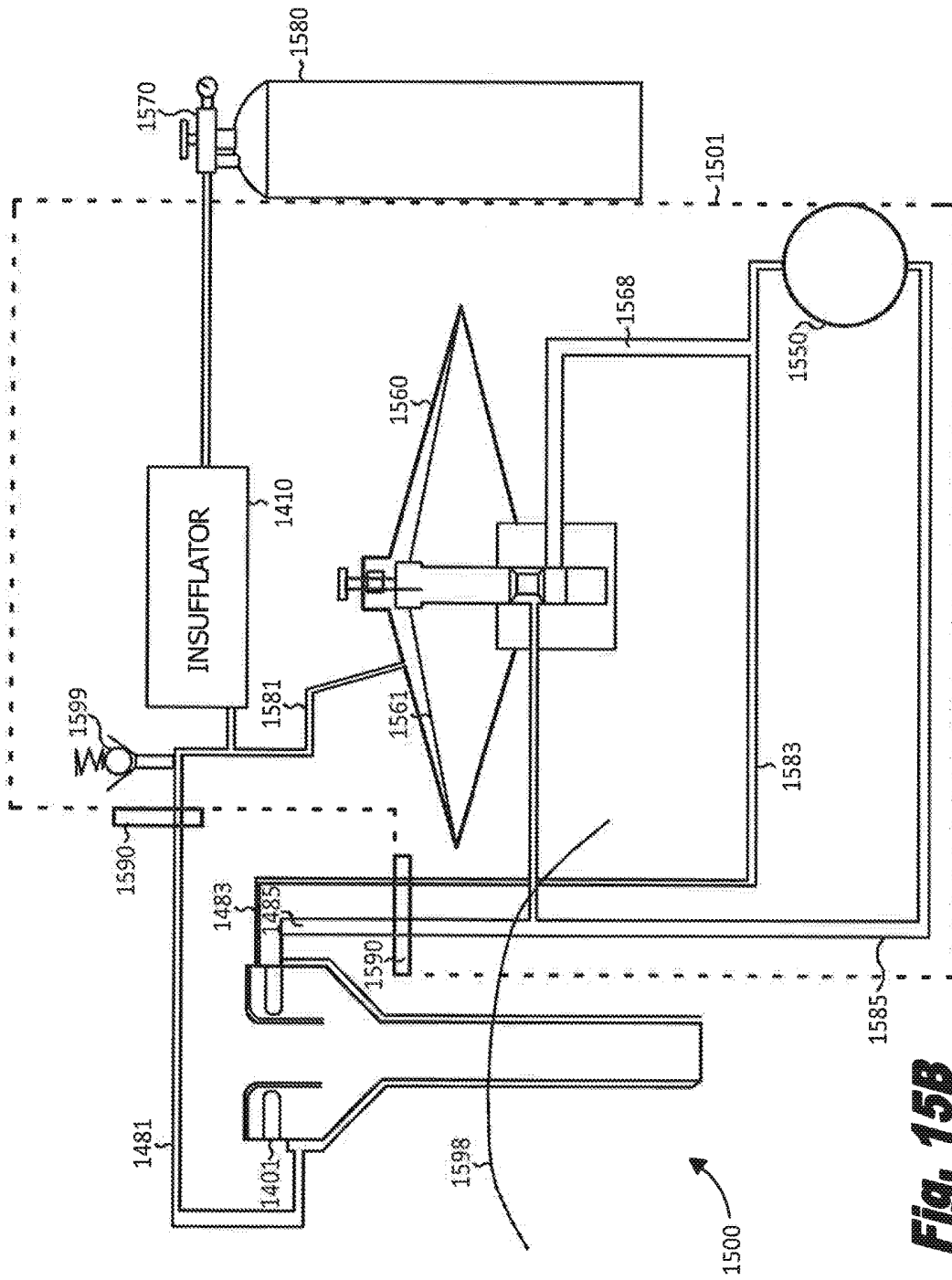

Fig. 15B

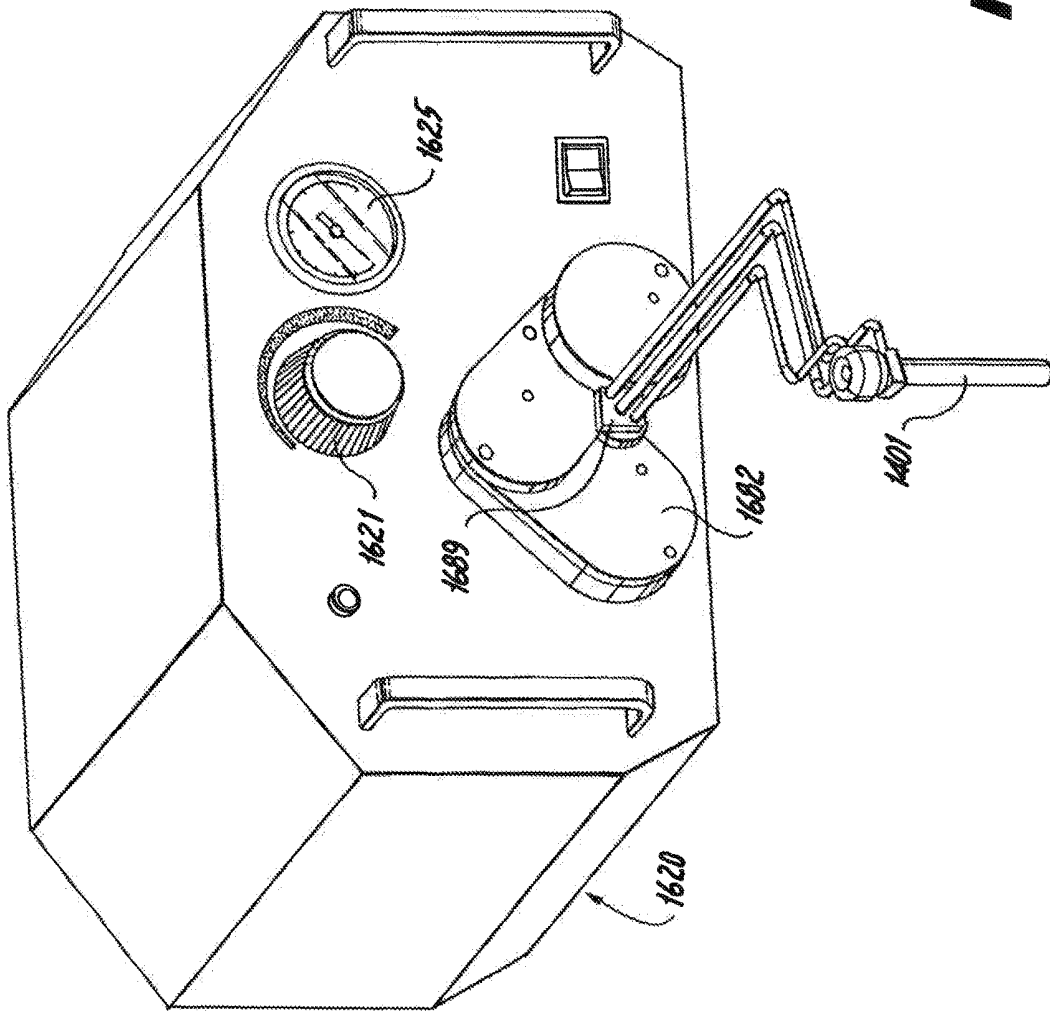

Fig. 16

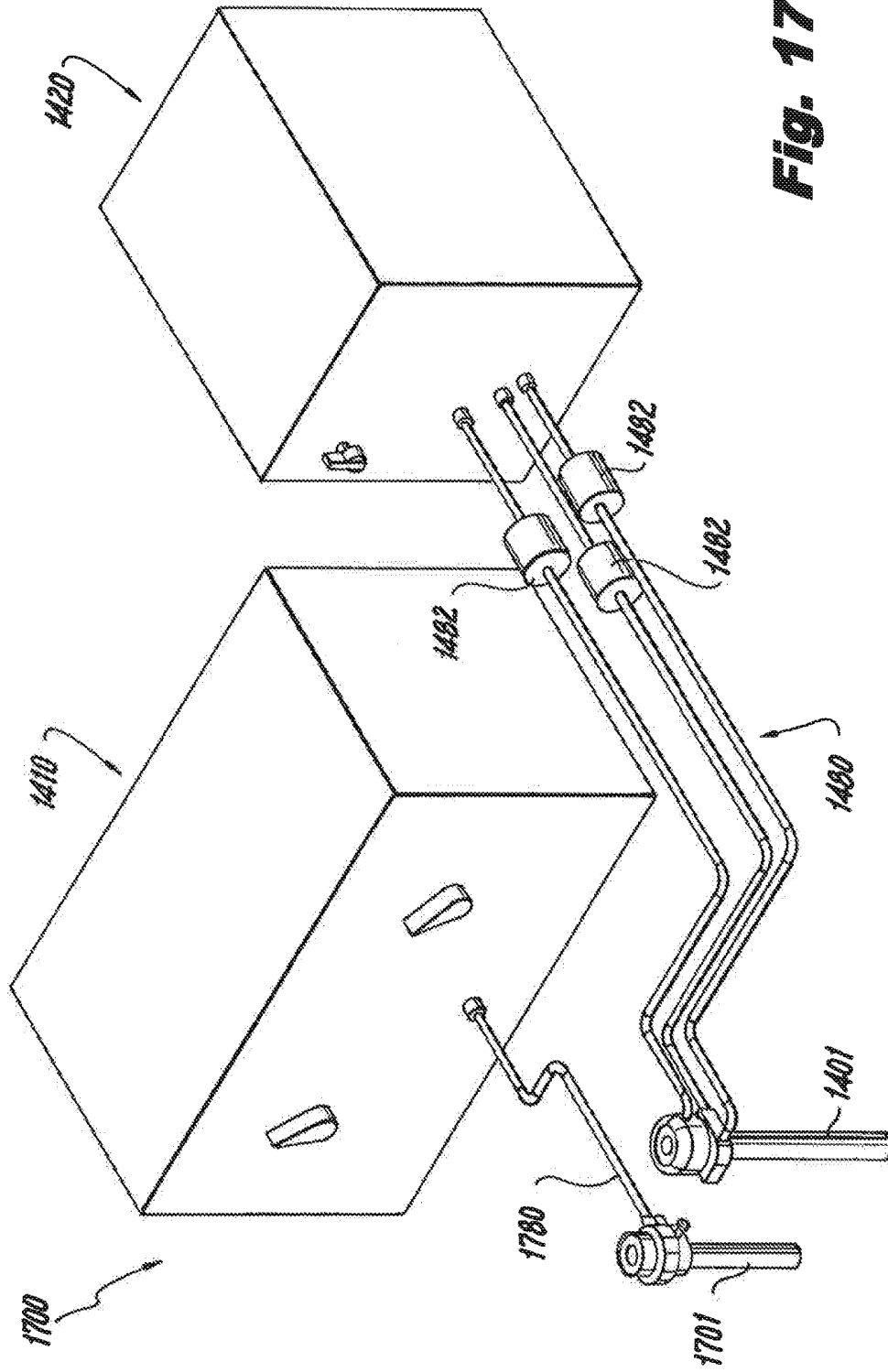
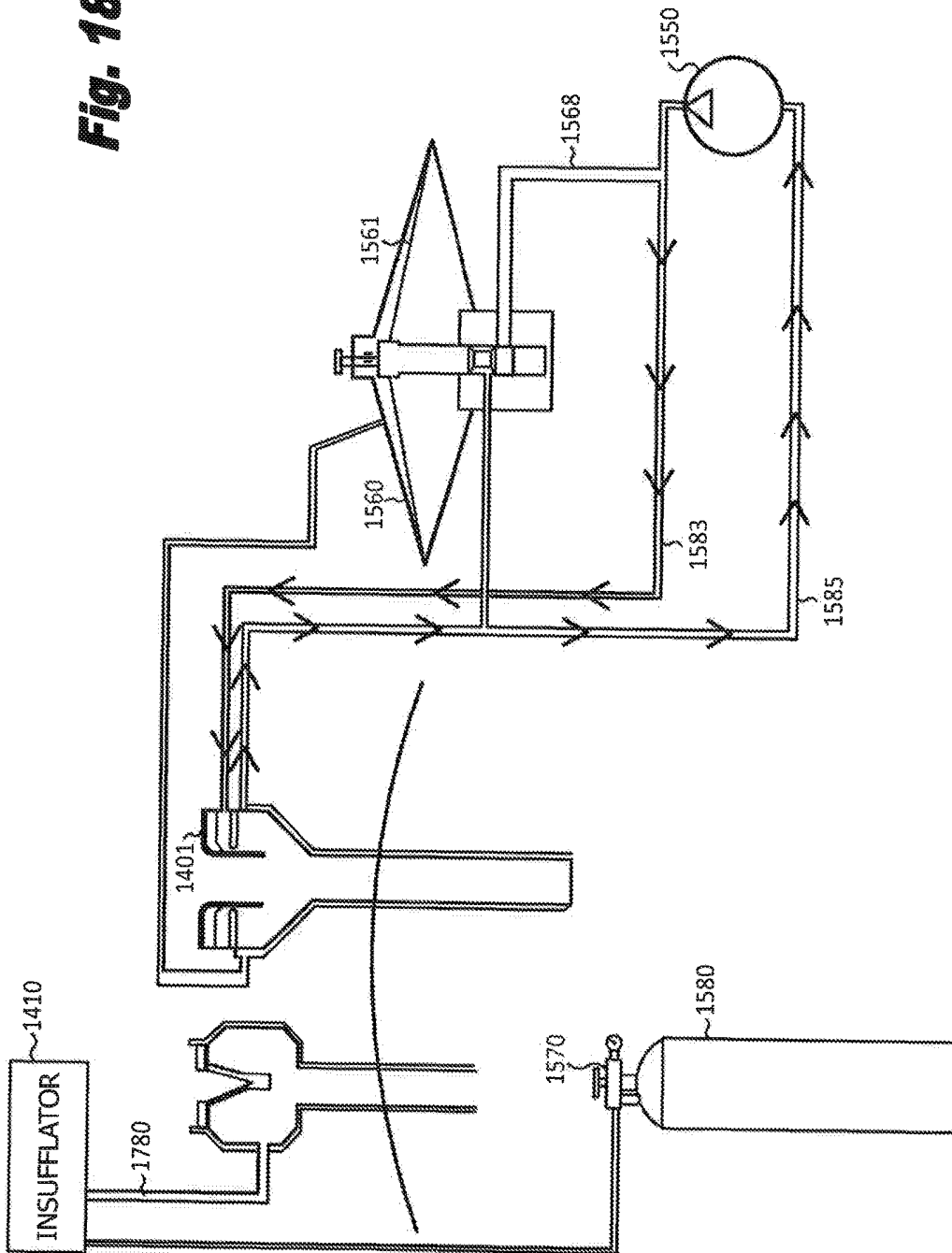

Fig. 17

Fig. 18



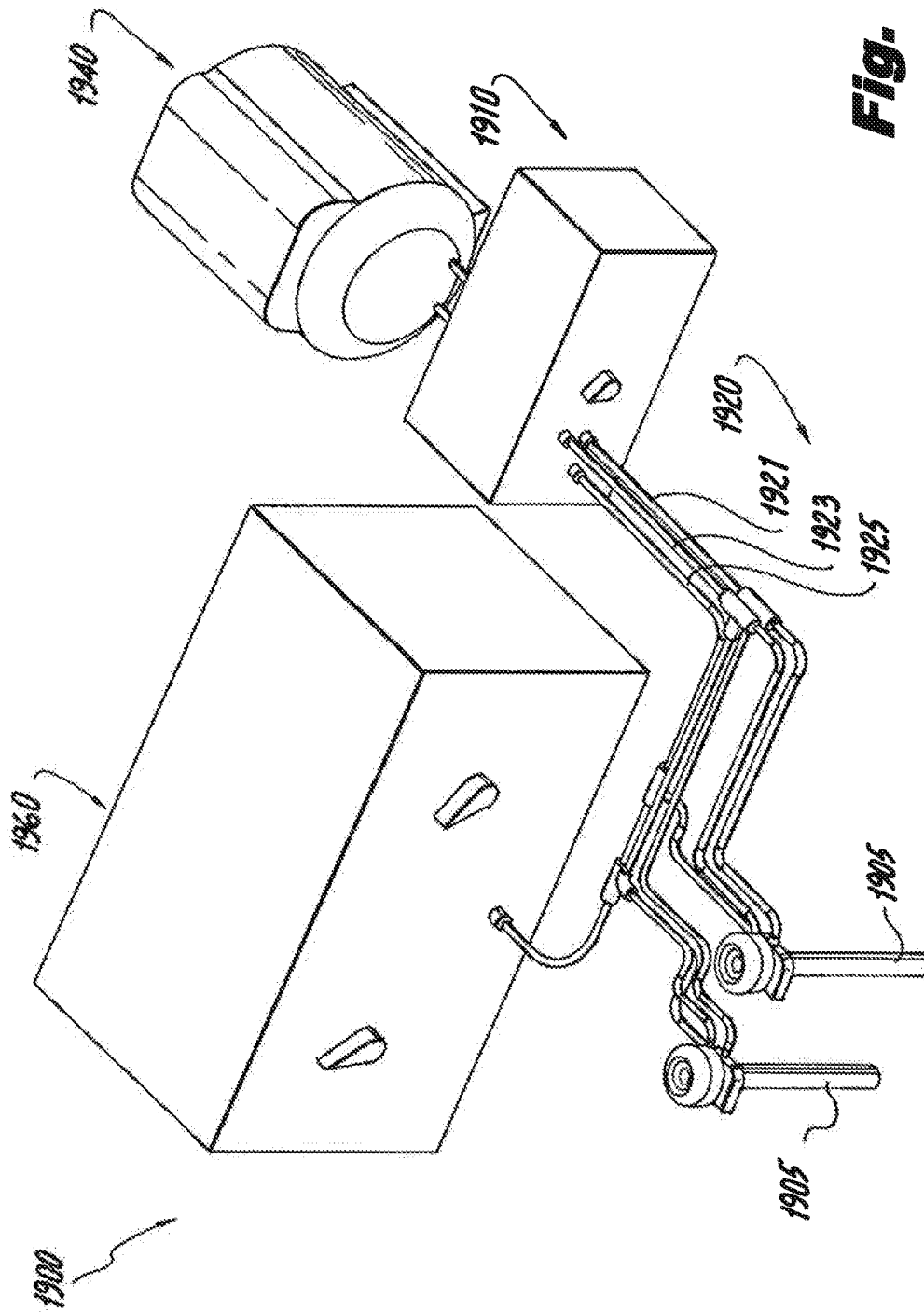

Fig. 19

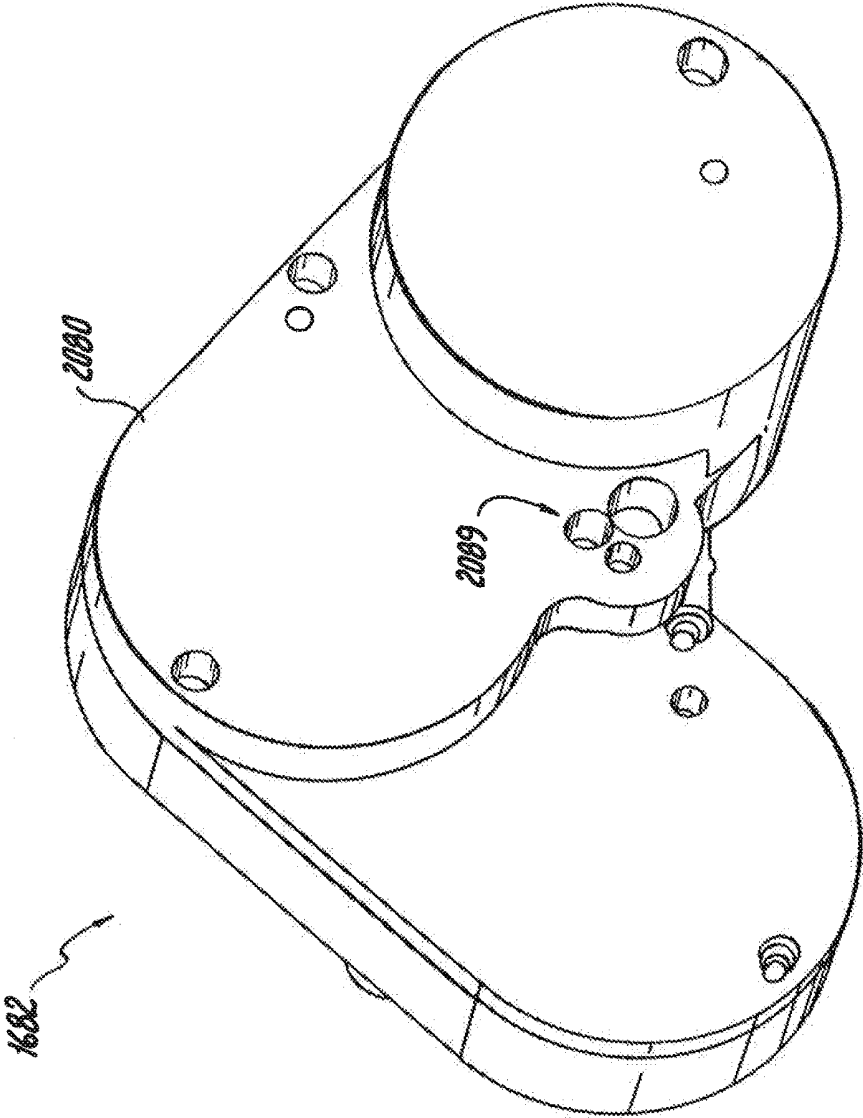

Fig. 20

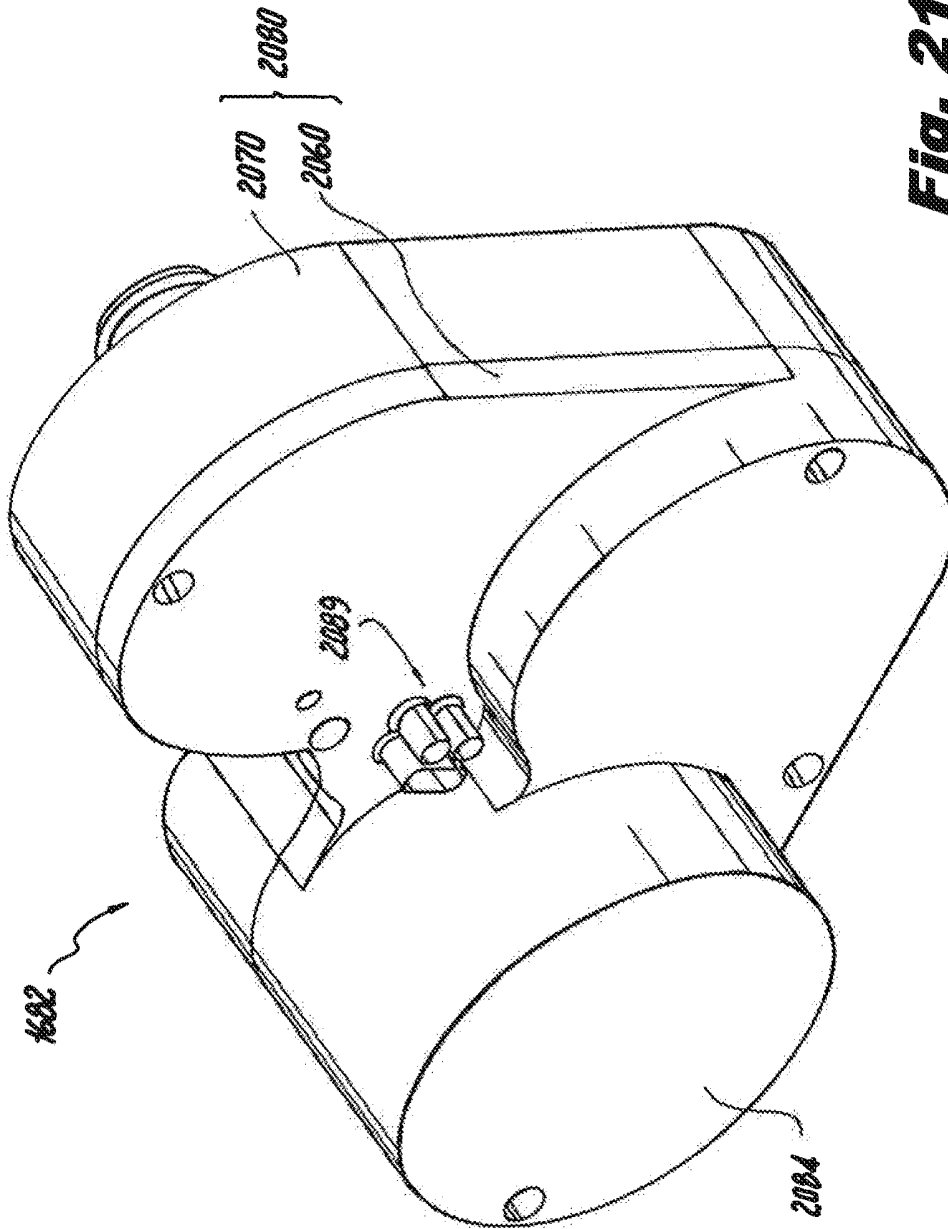

Fig. 21

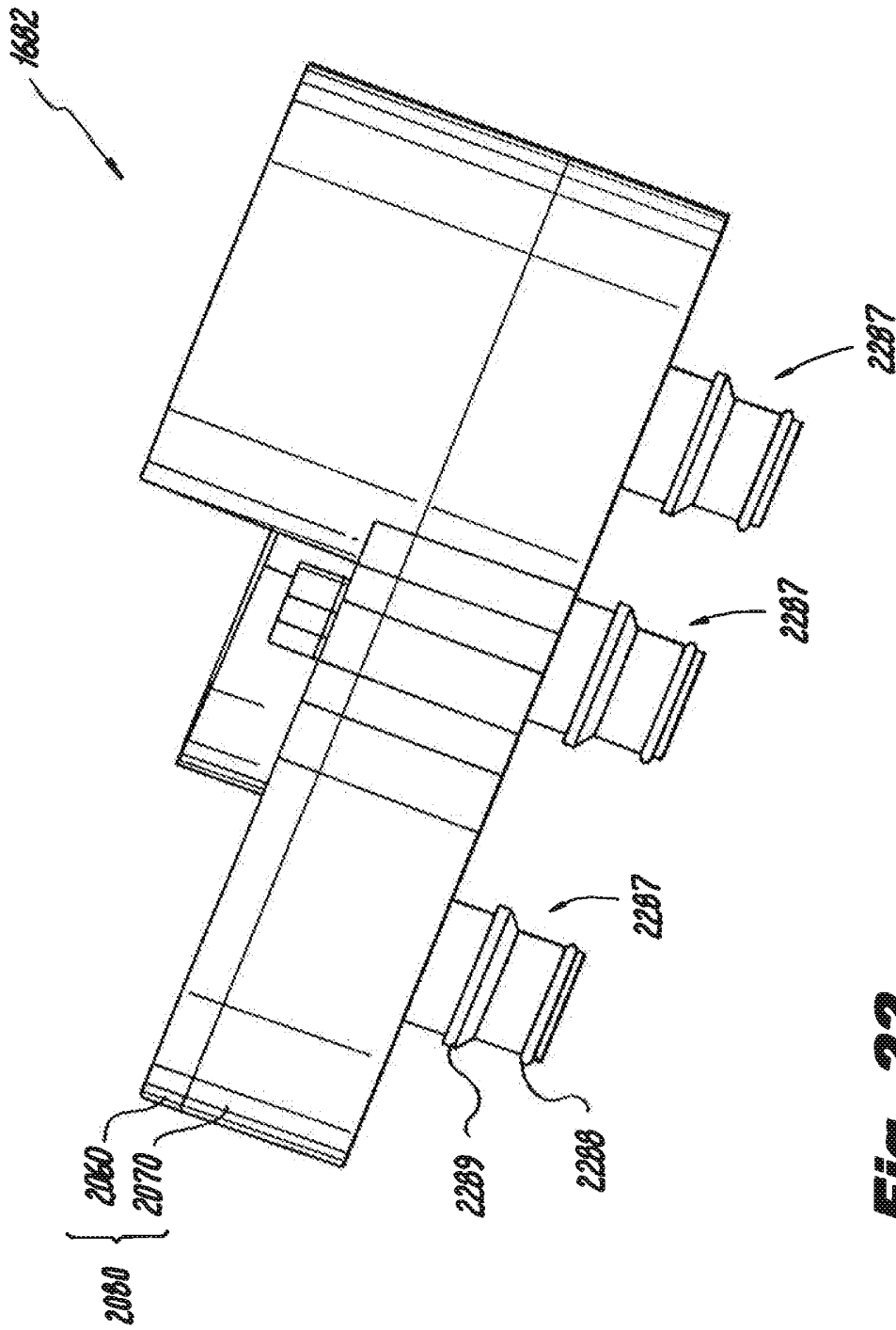

Fig. 22

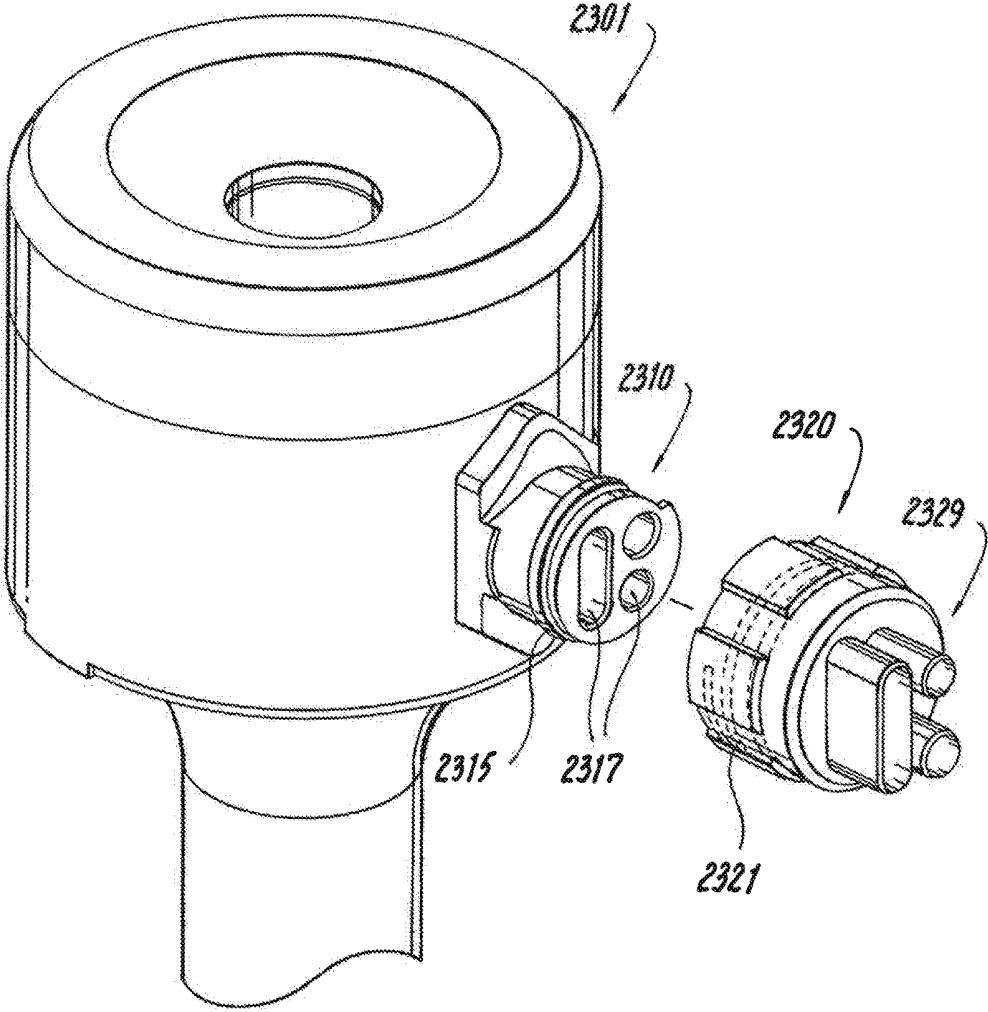

Fig. 23

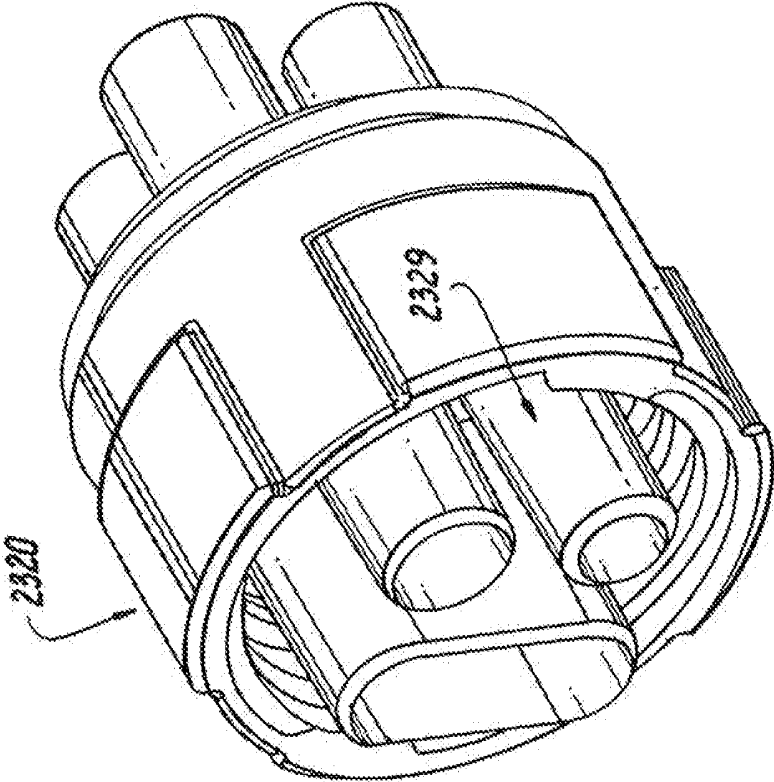

Fig. 24

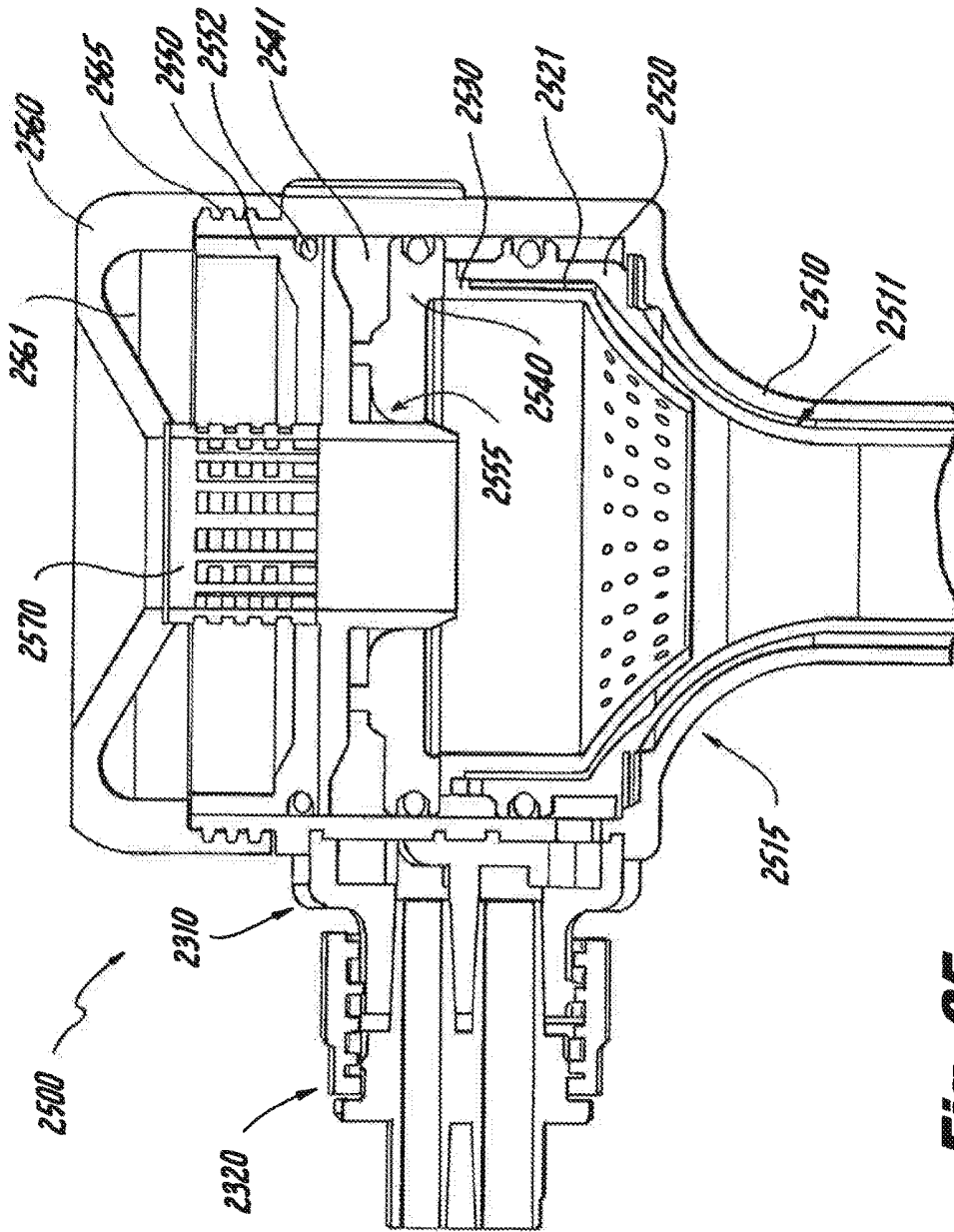

Fig. 25

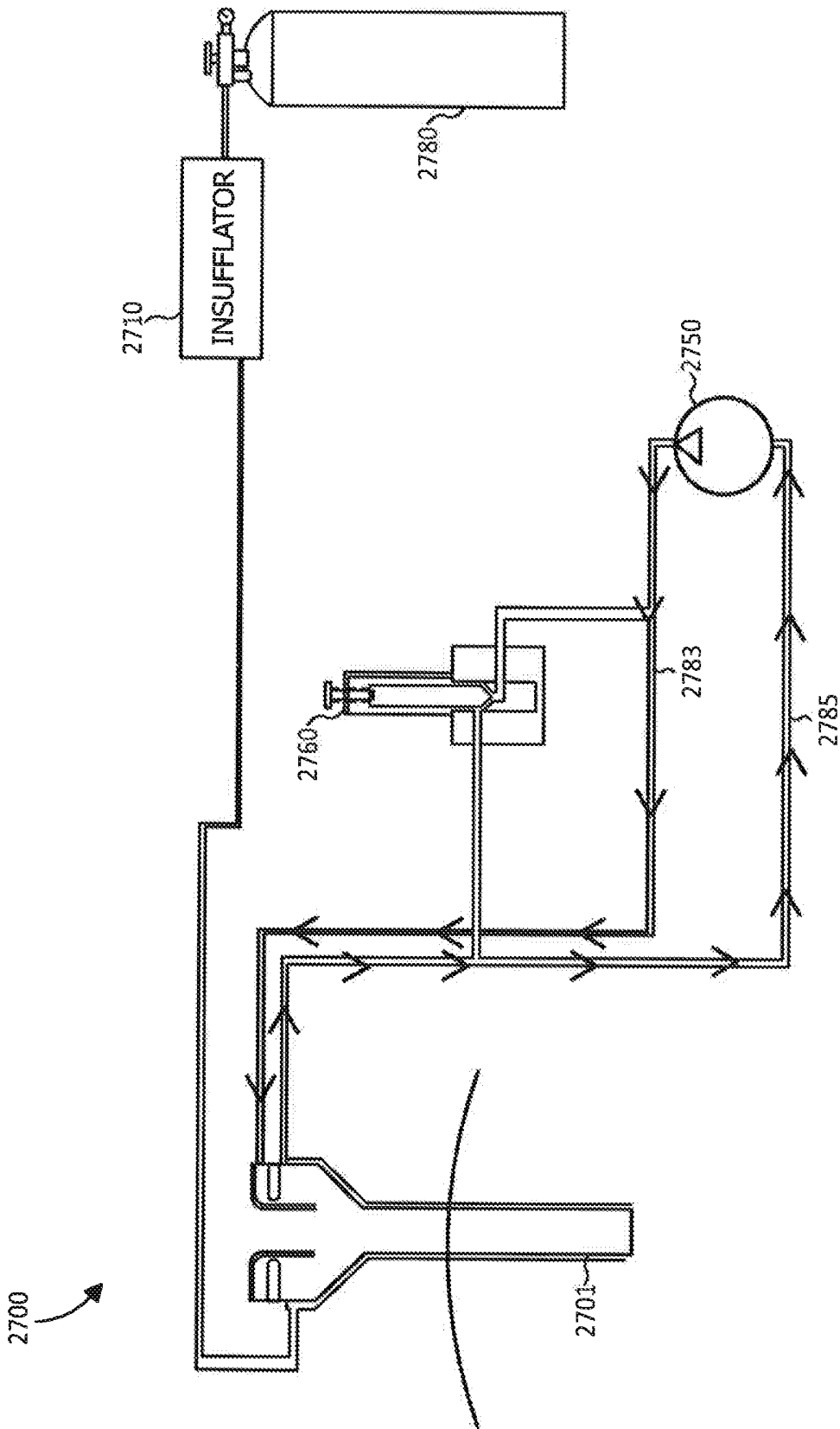

Fig. 26

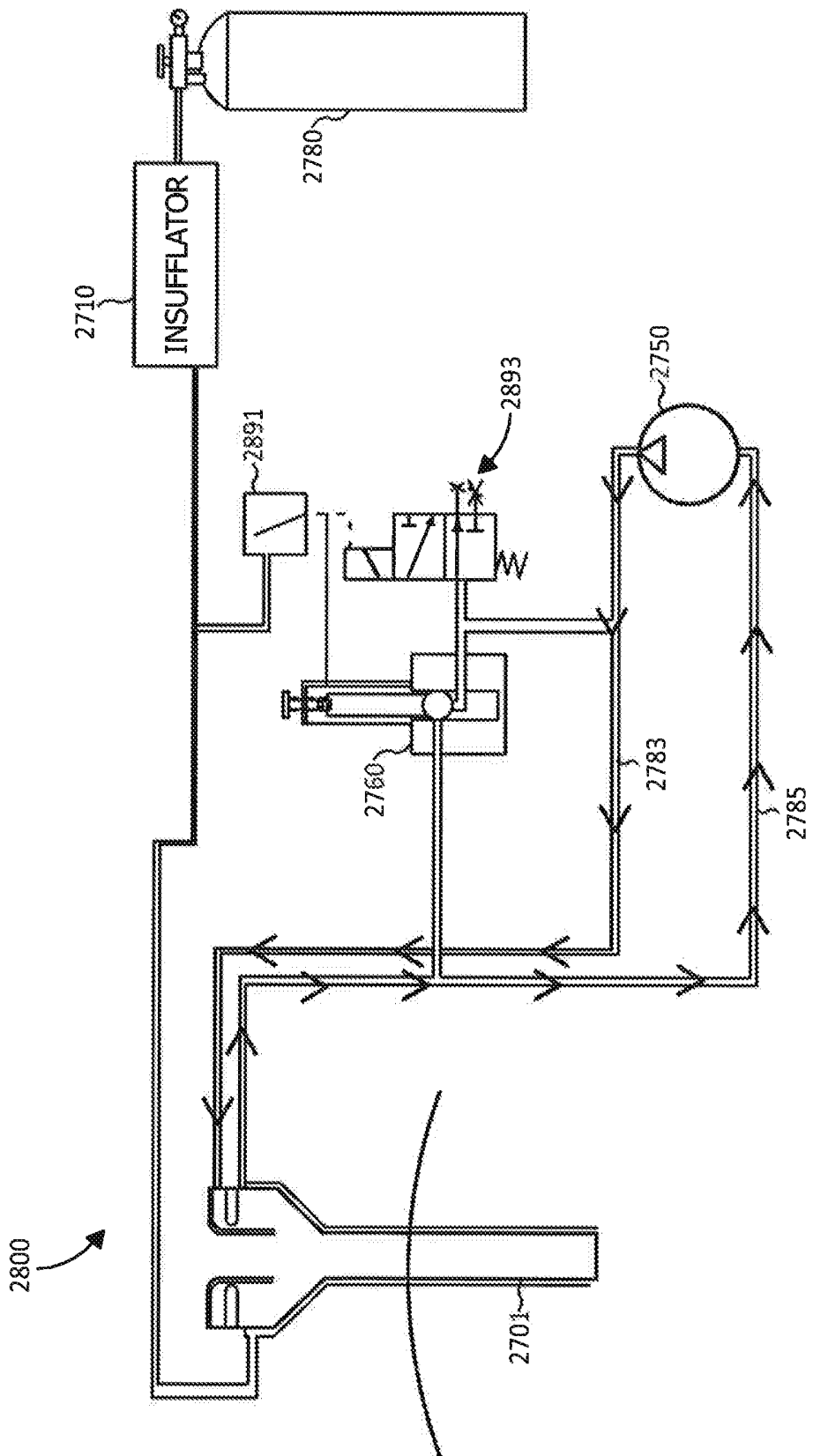

Fig. 27

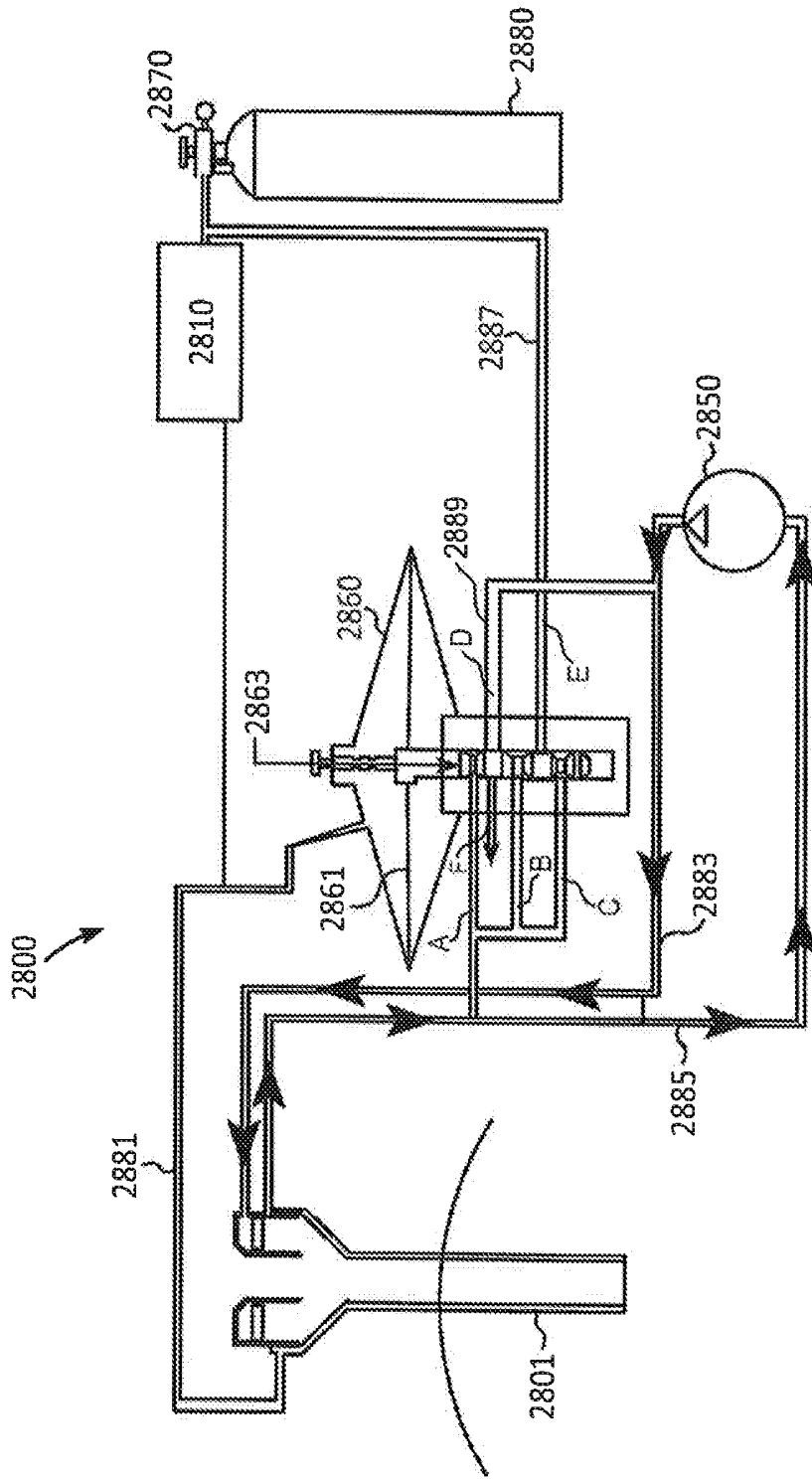

Fig. 28

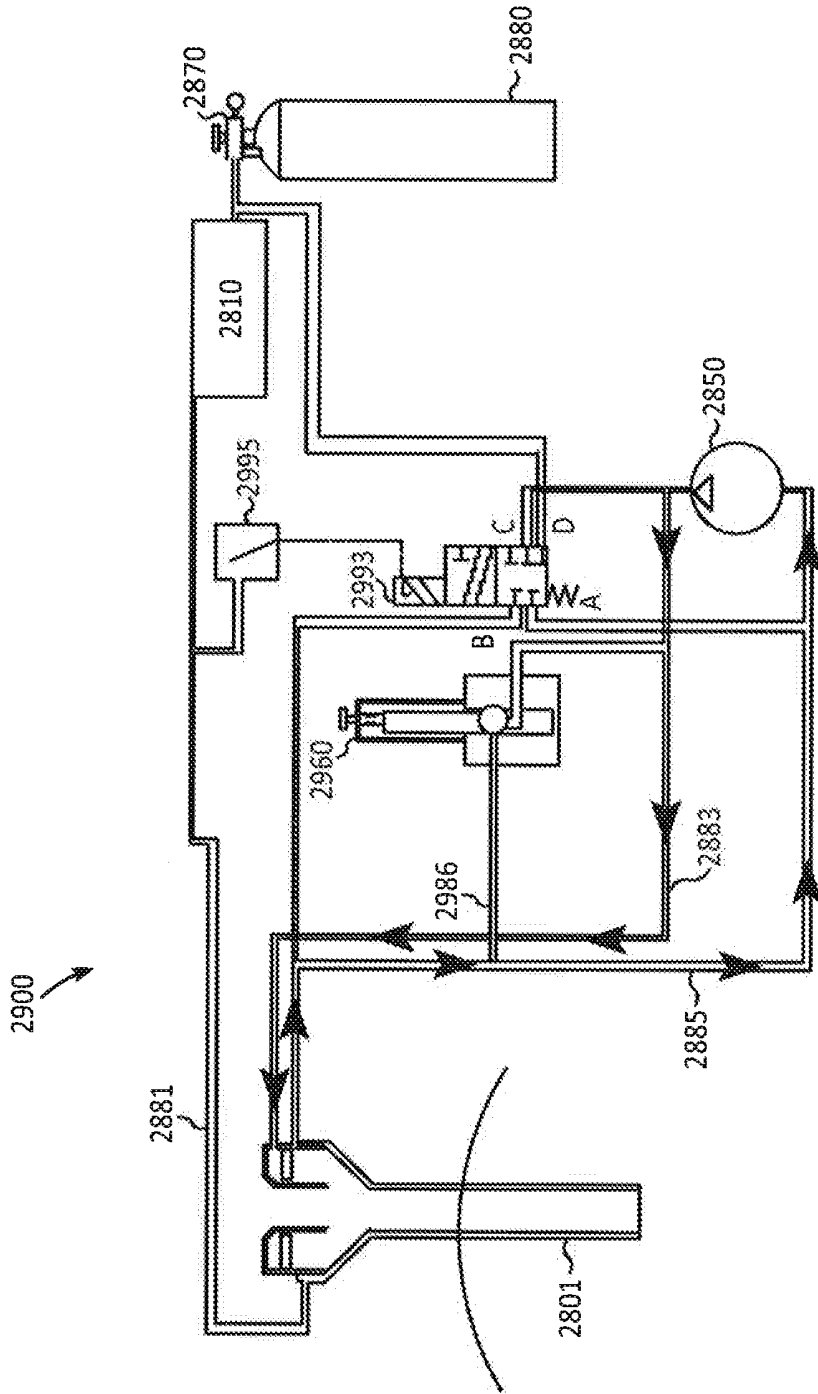

Fig. 29

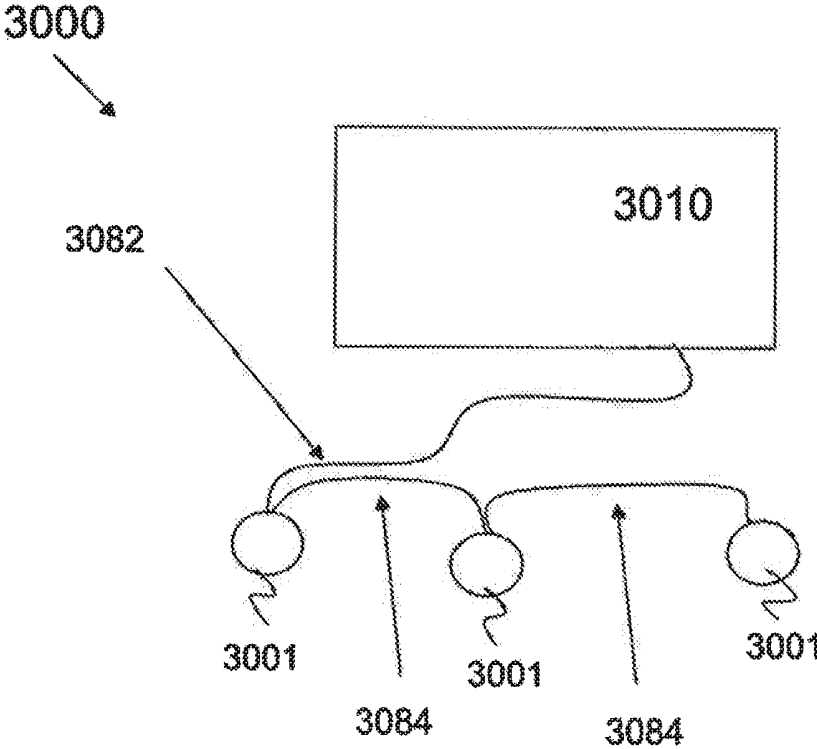

Fig. 30

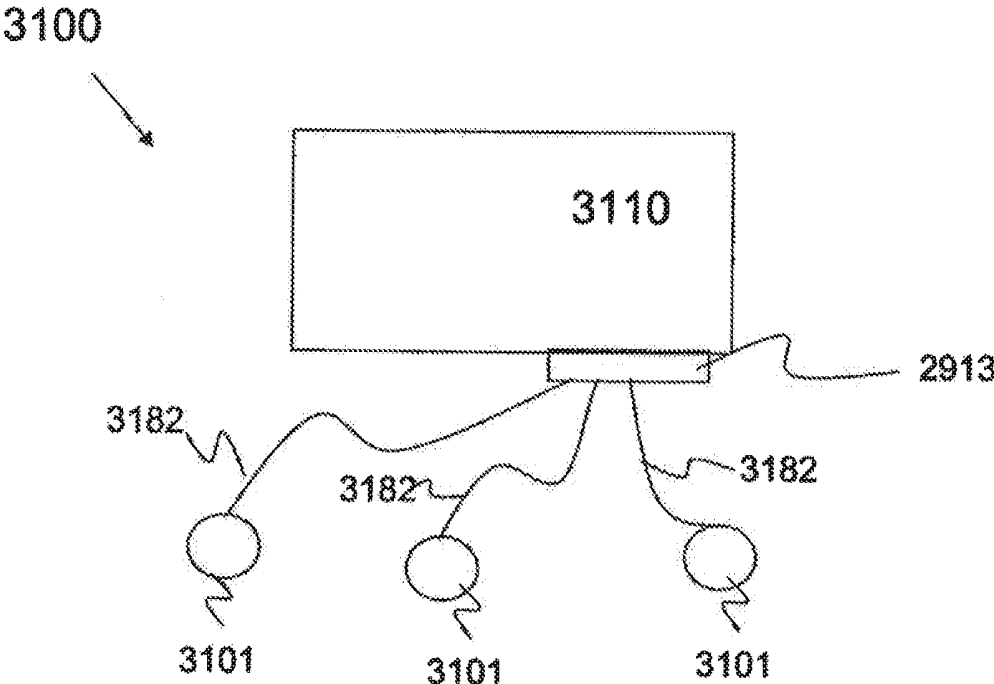

Fig. 31

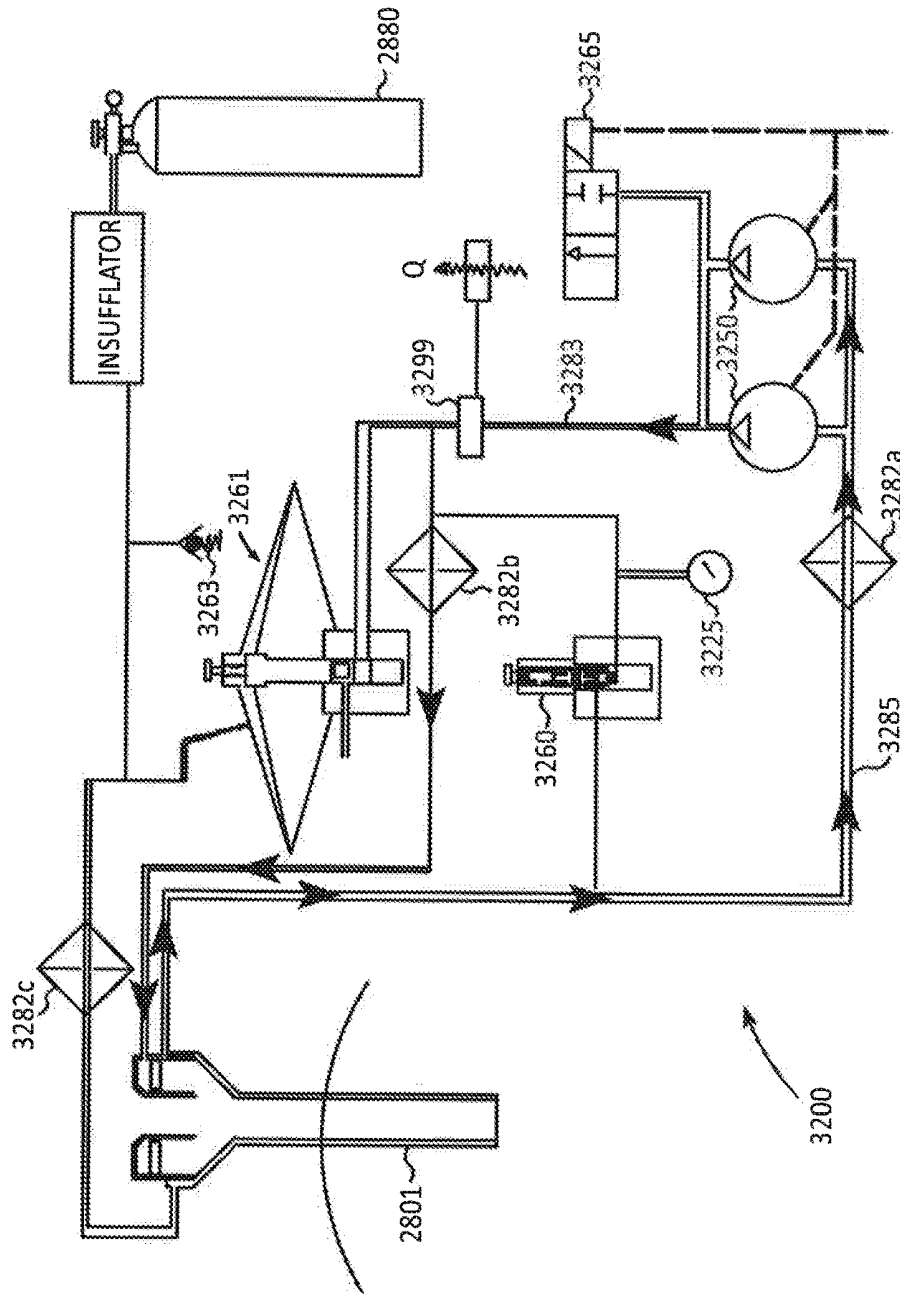

Fig. 32

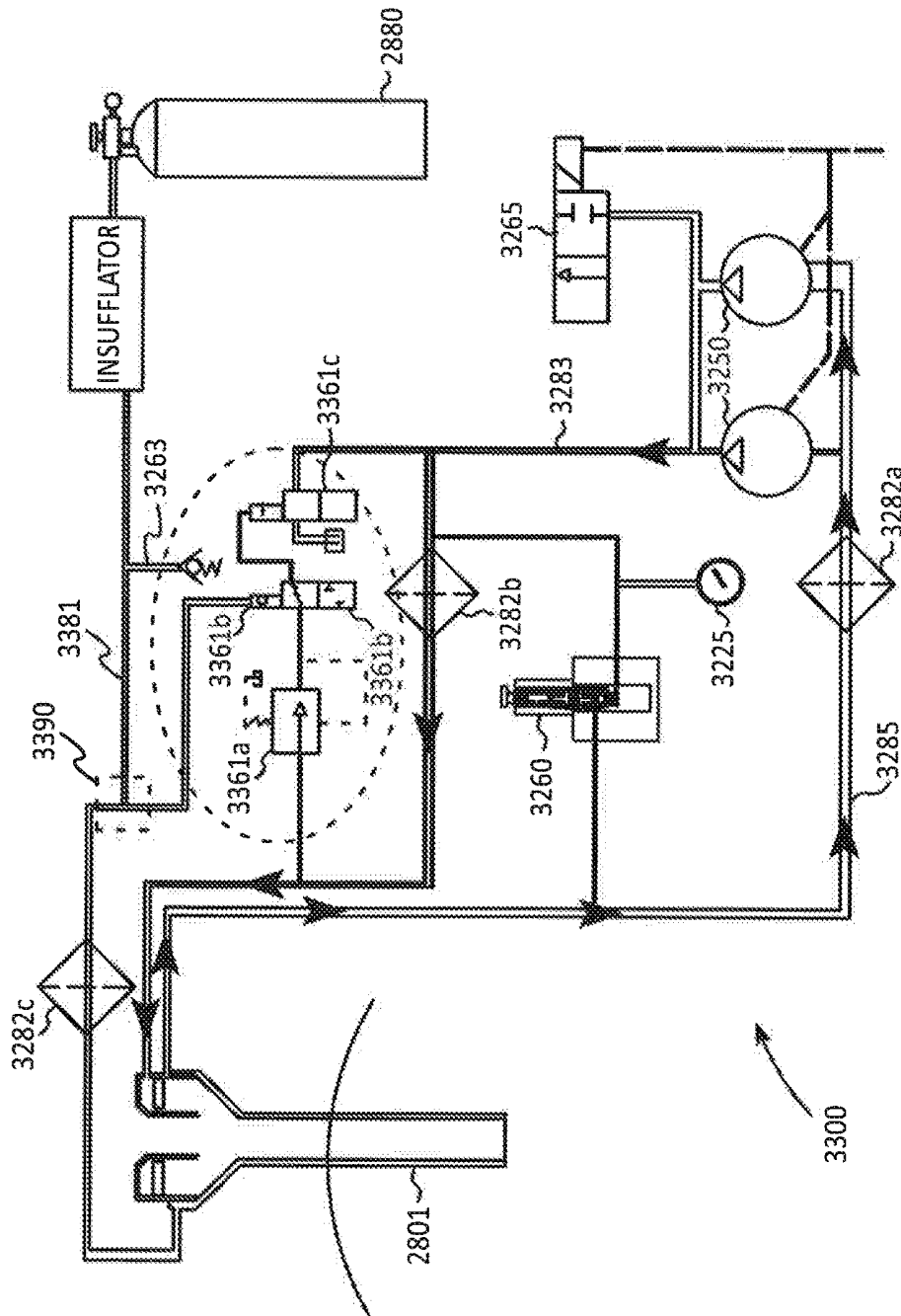

Fig. 33a

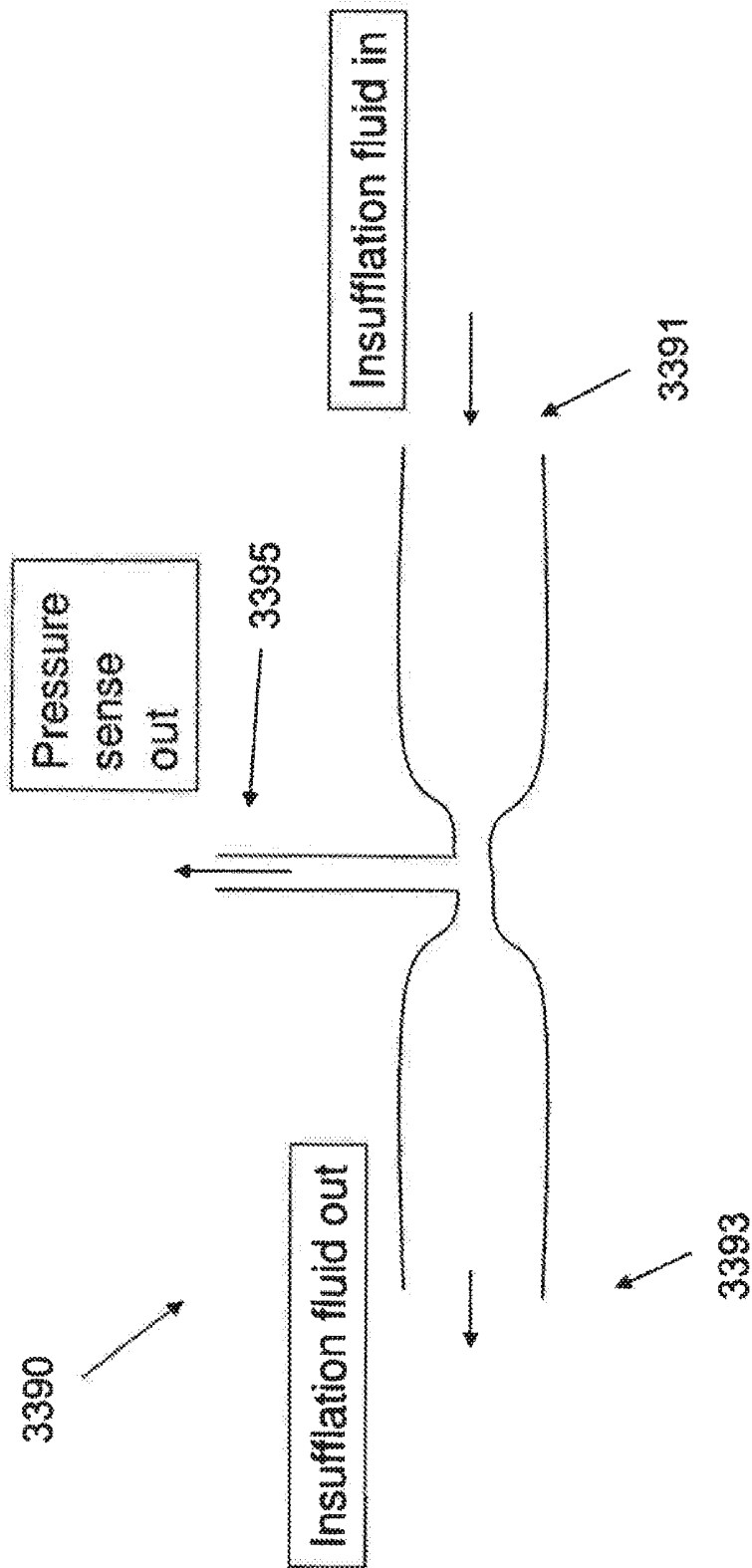

Fig. 33b

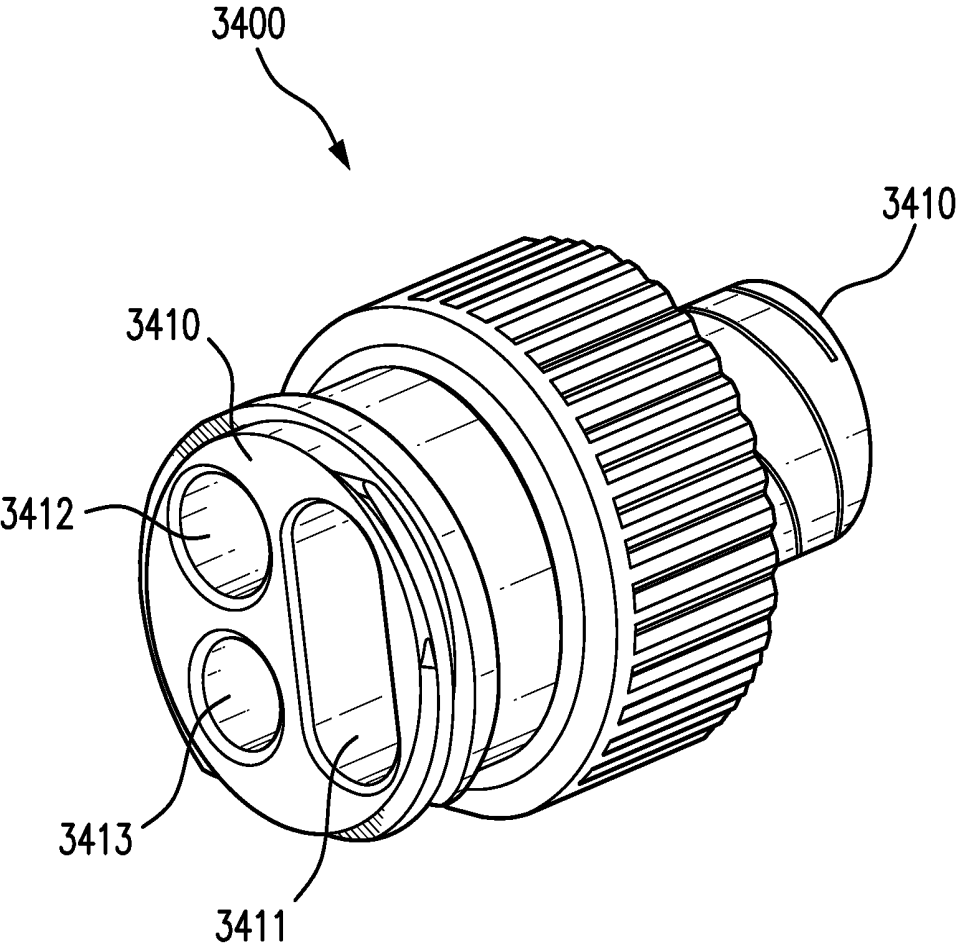

FIG. 34

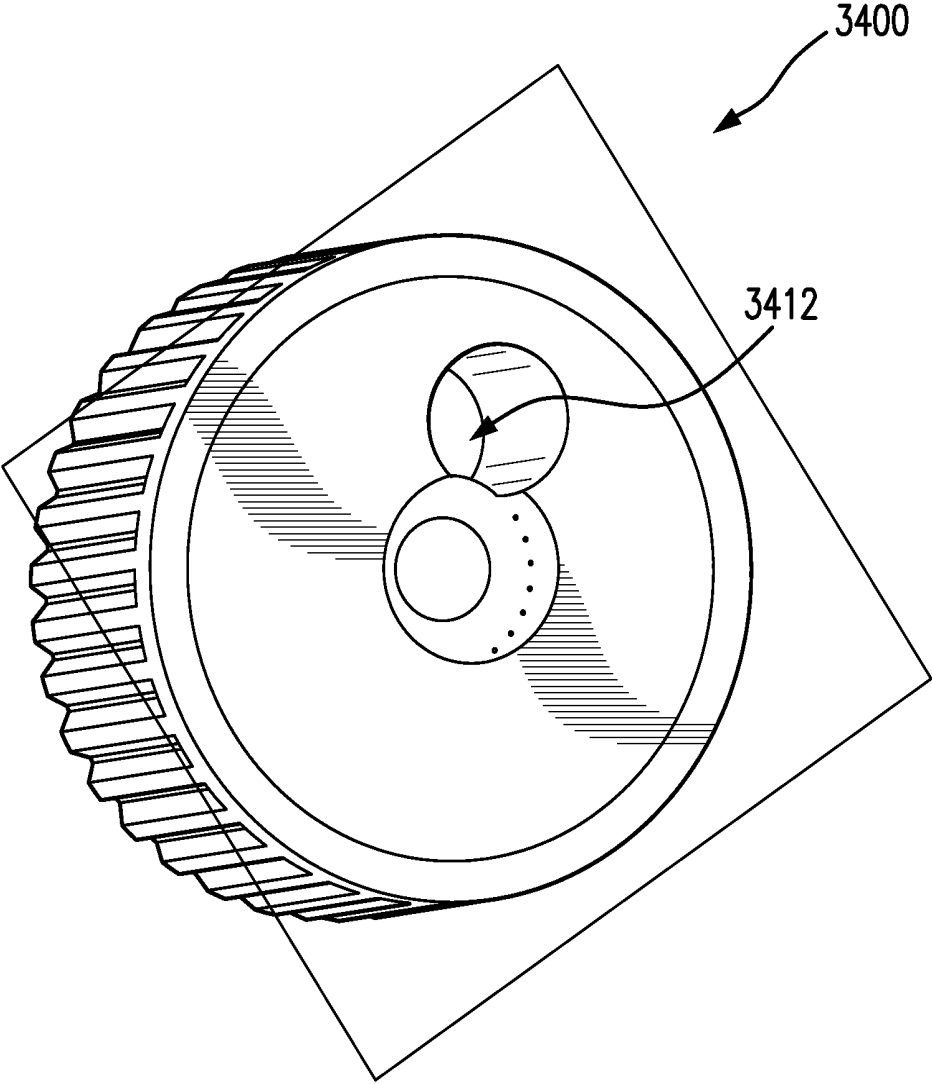

FIG. 35

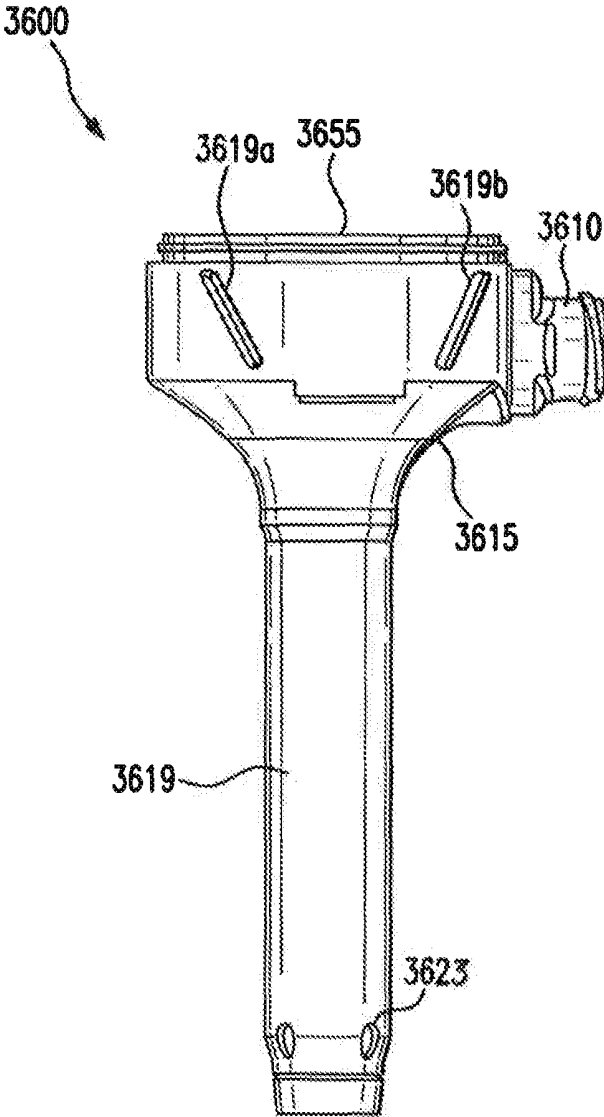

FIG. 36

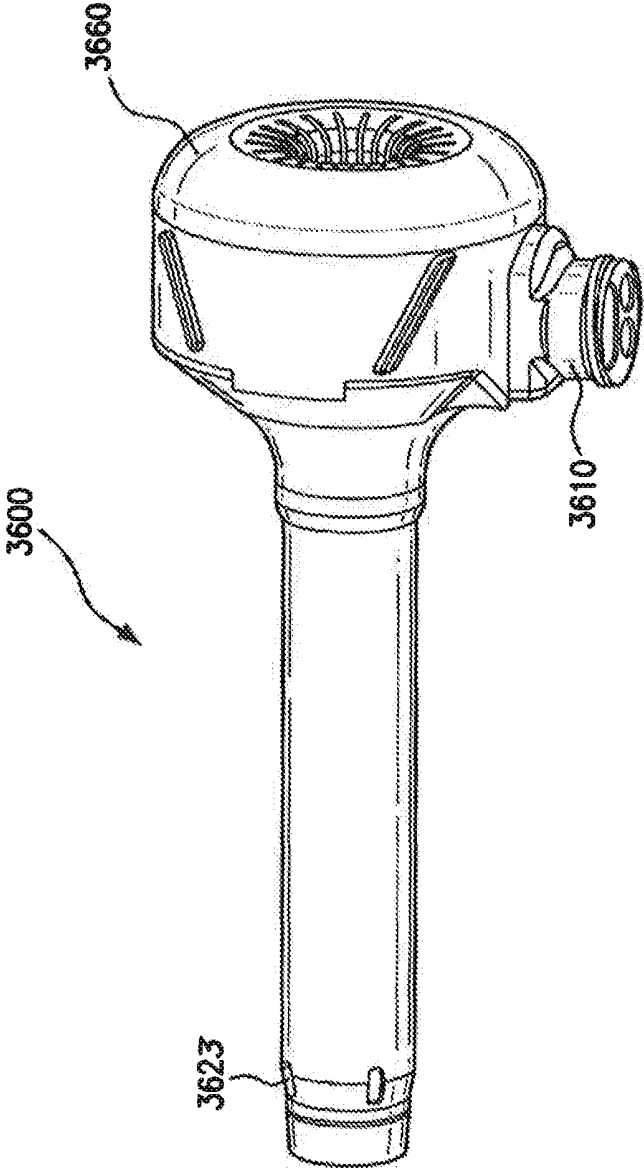

FIG. 37

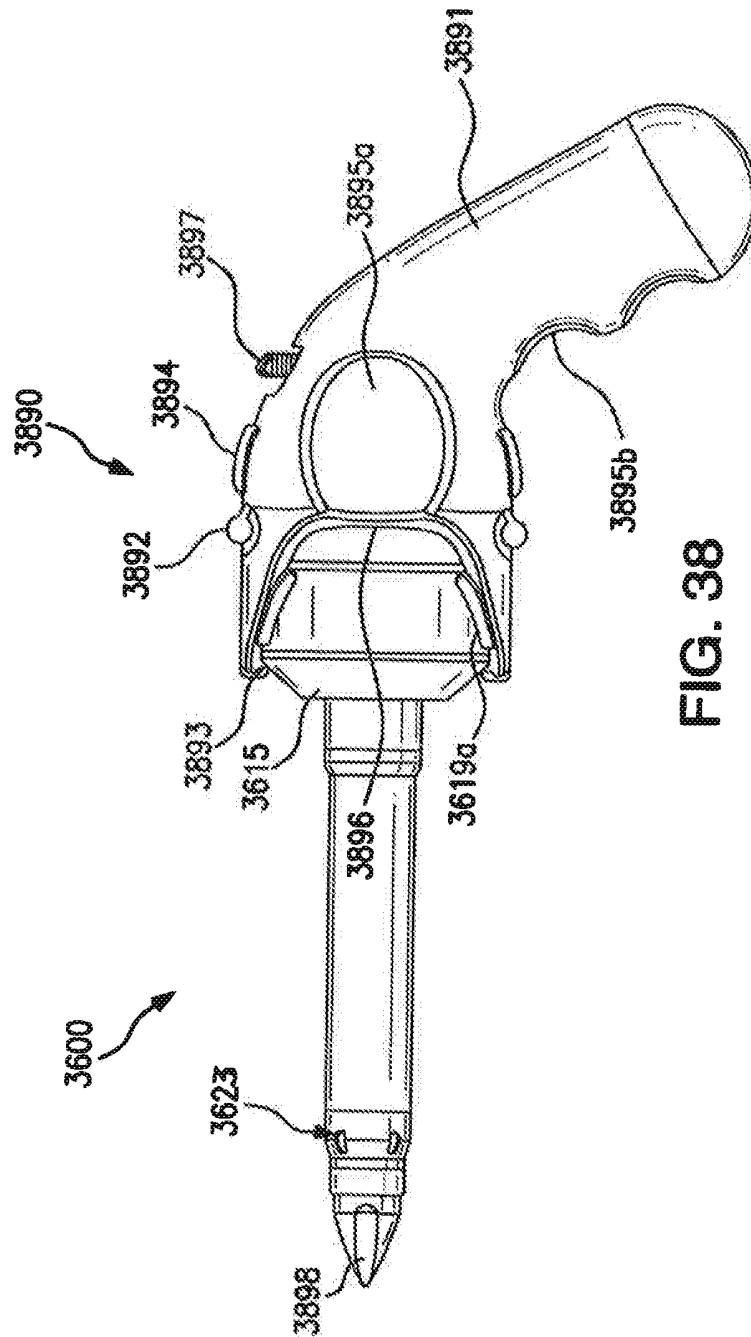

FIG. 38

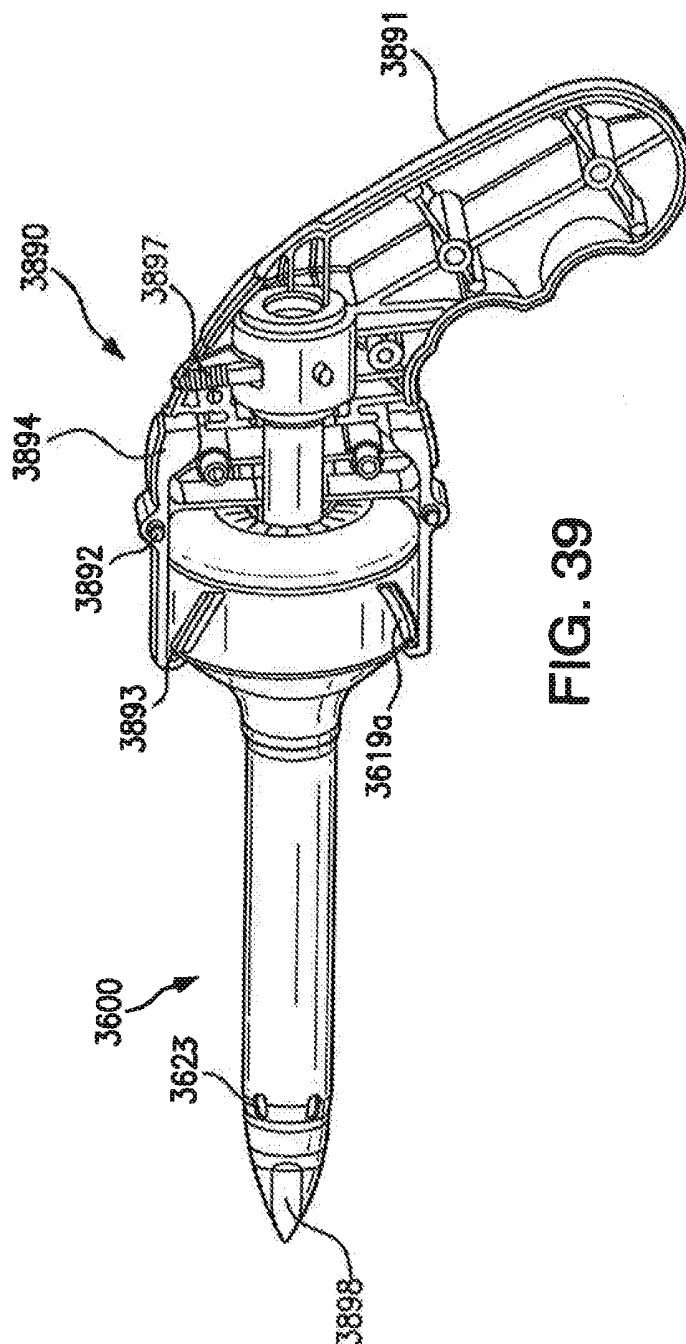
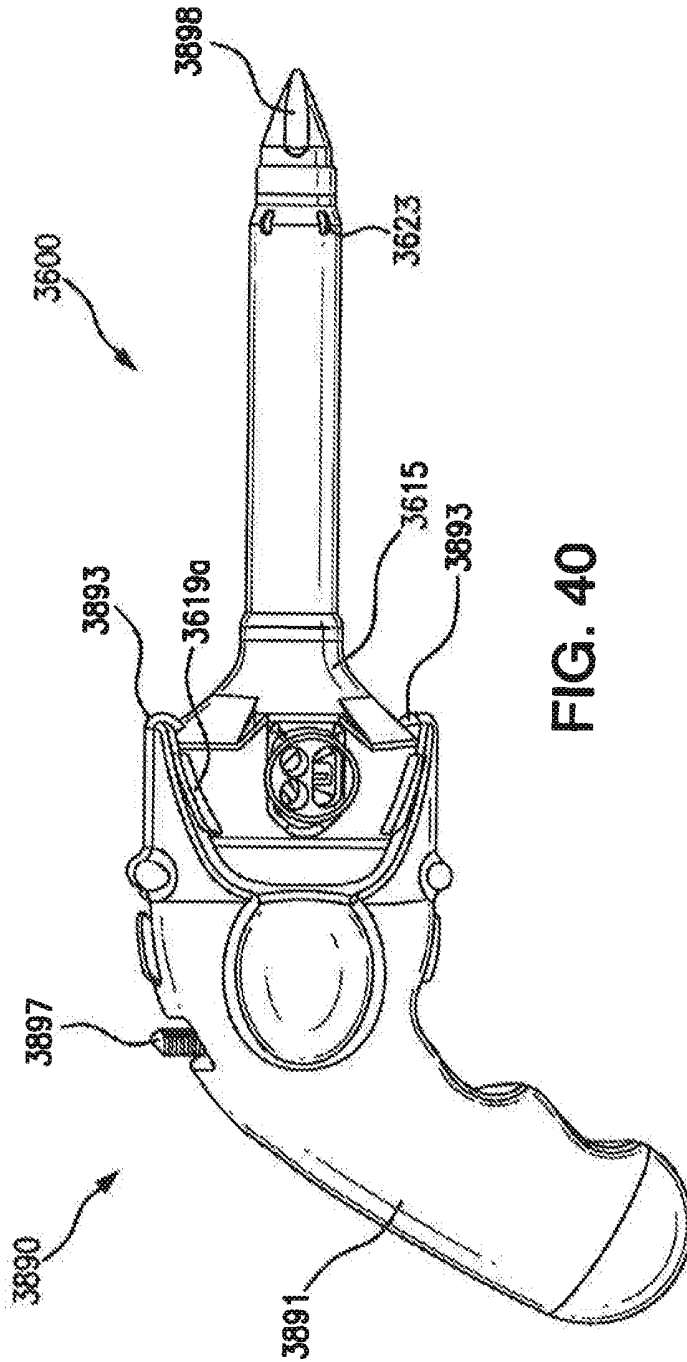

FIG. 39



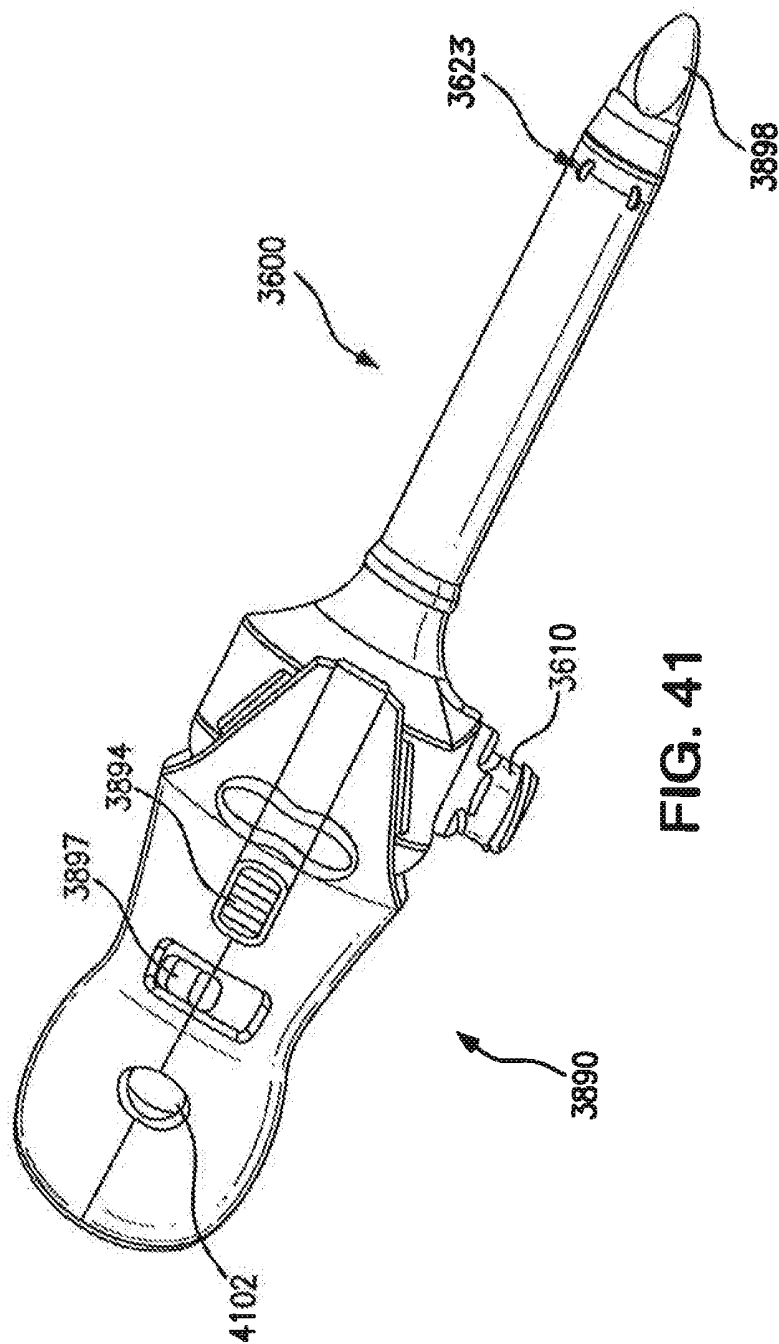

FIG. 41

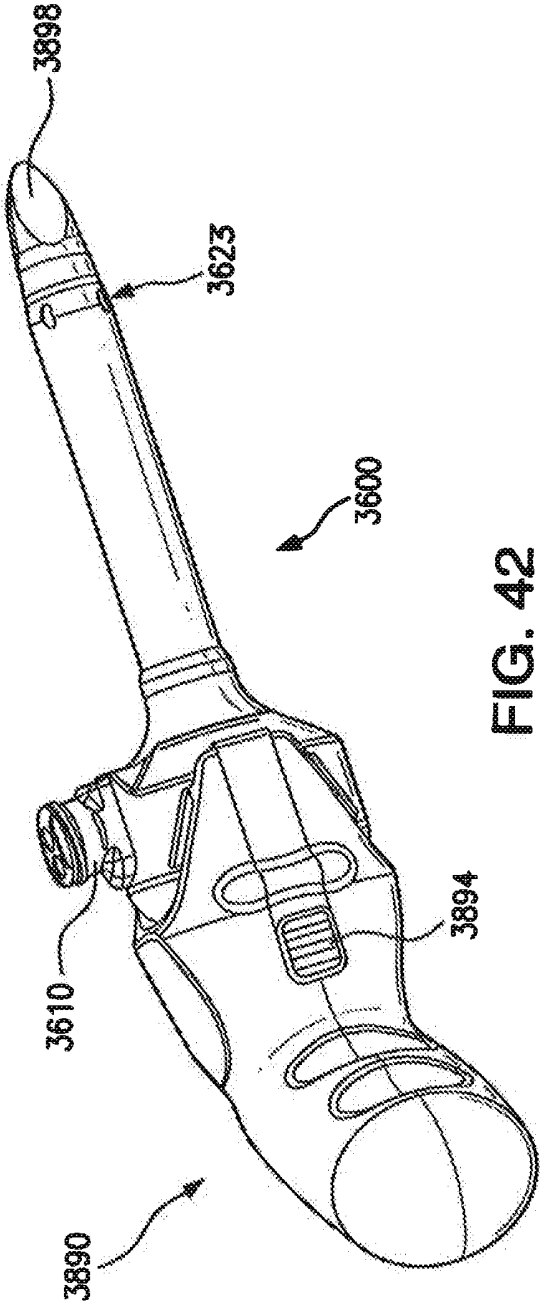

FIG. 42

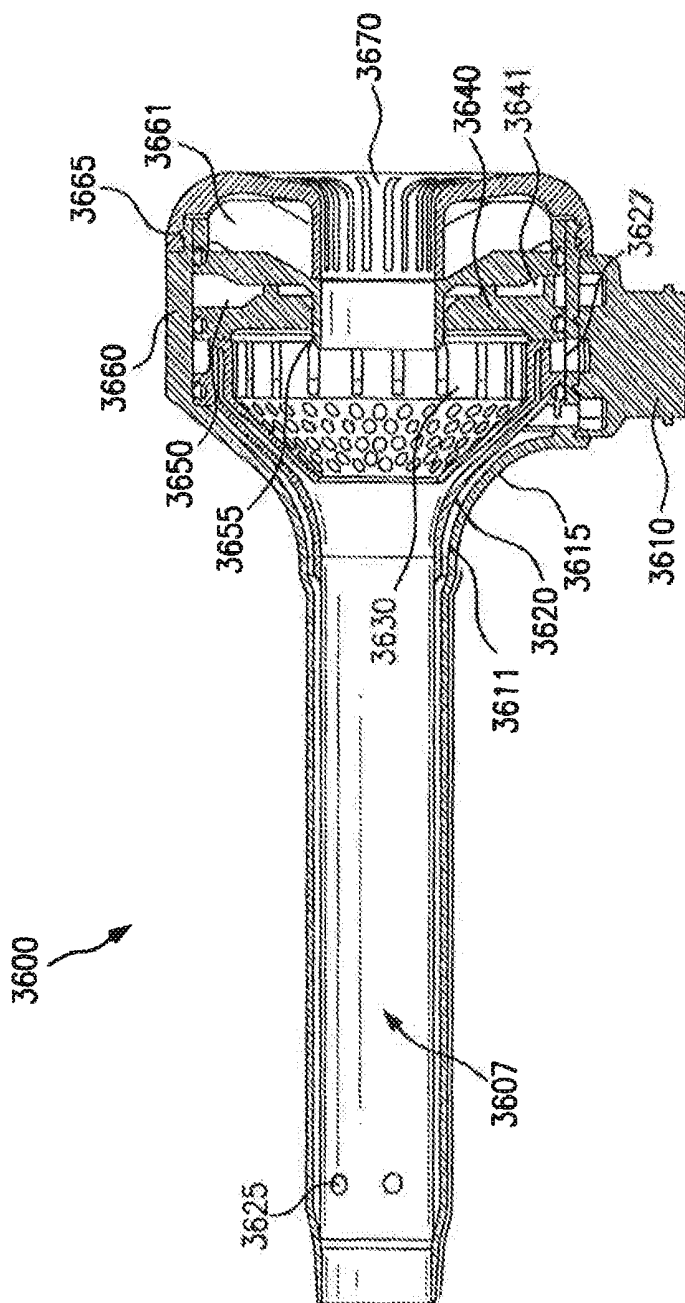

FIG. 43

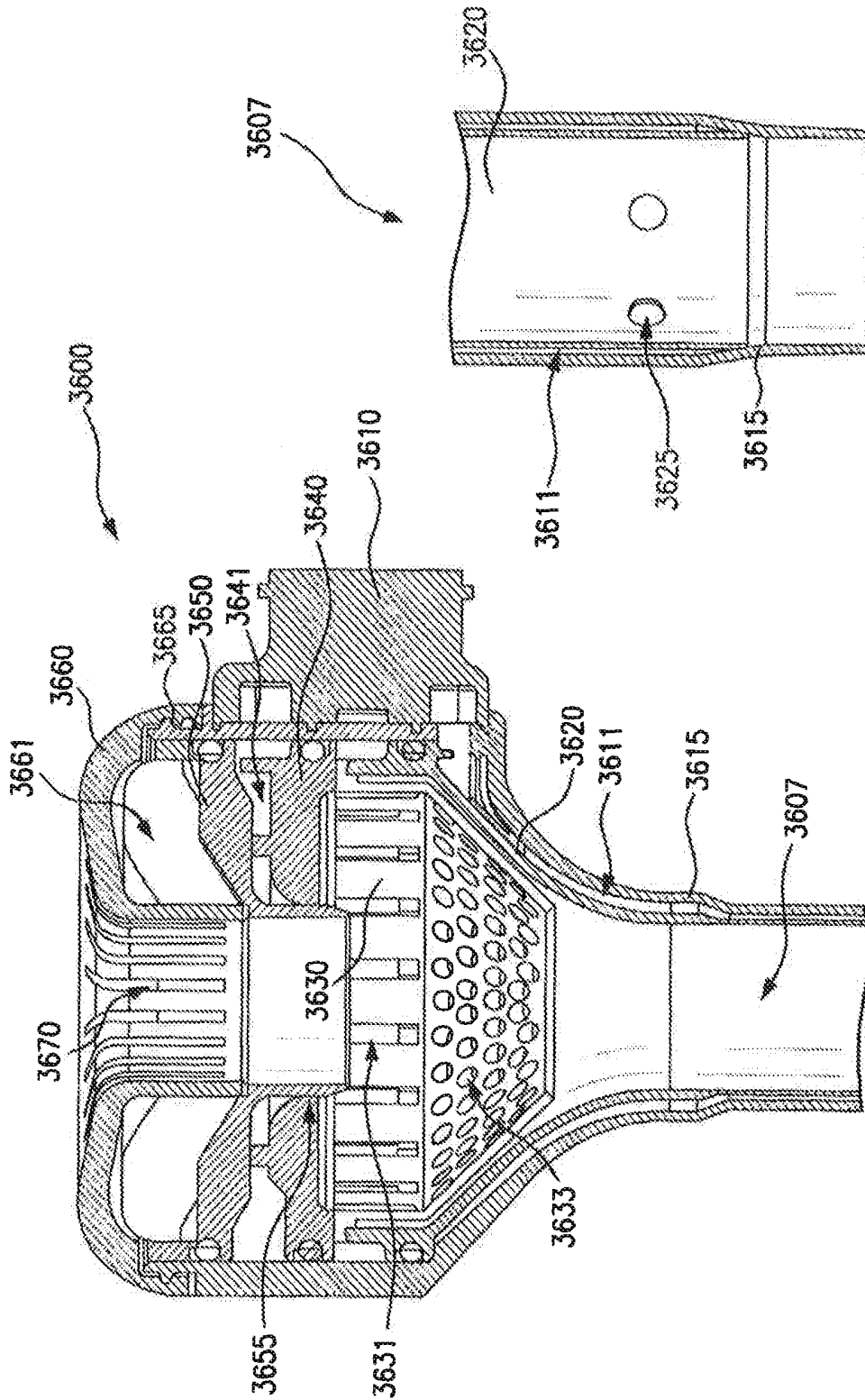

FIG. 45

FIG. 44

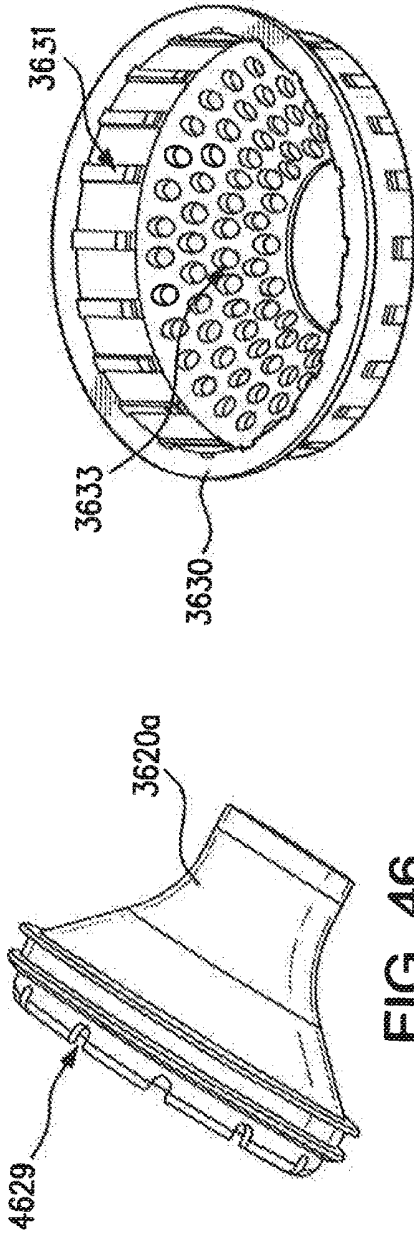

FIG. 46

FIG. 47

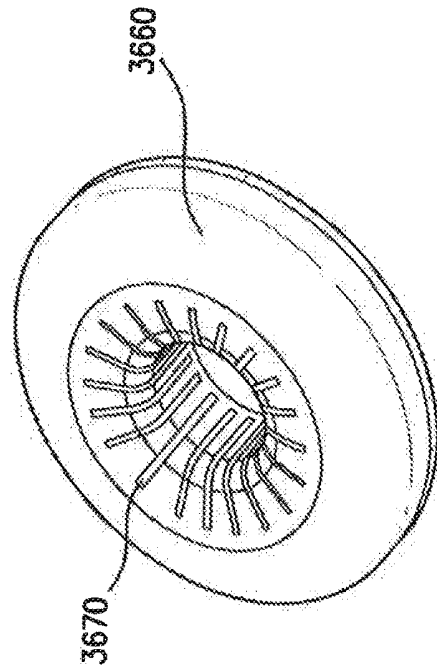

FIG. 48

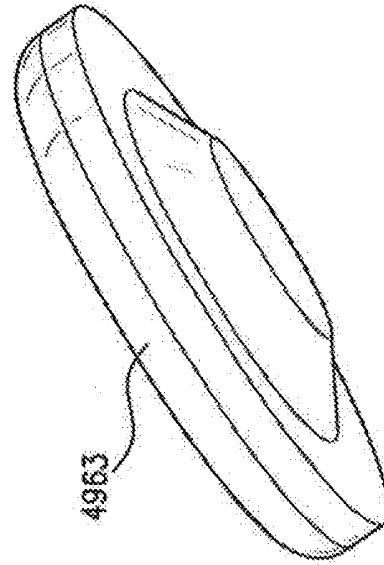

FIG. 49

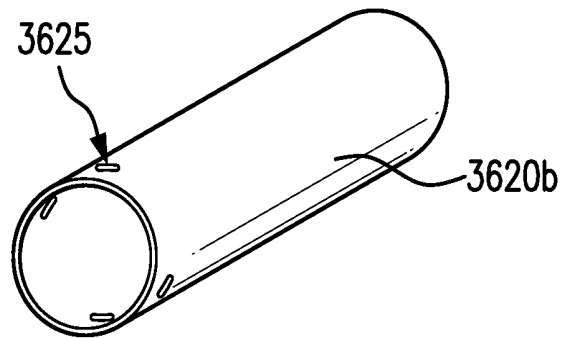

FIG. 50

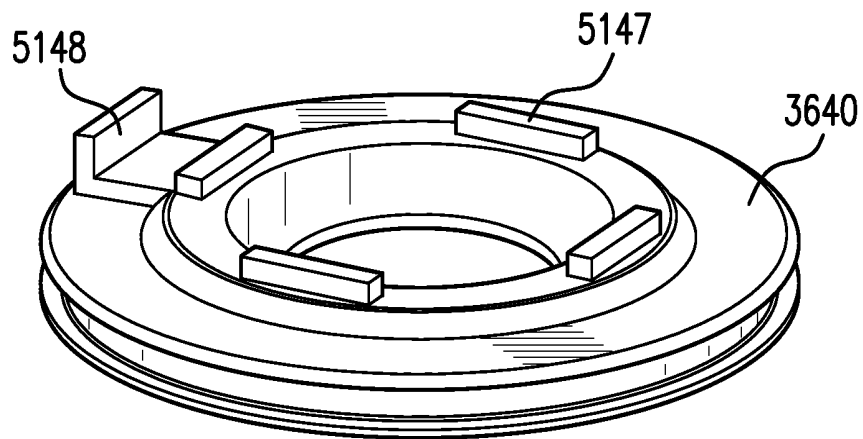

FIG. 51

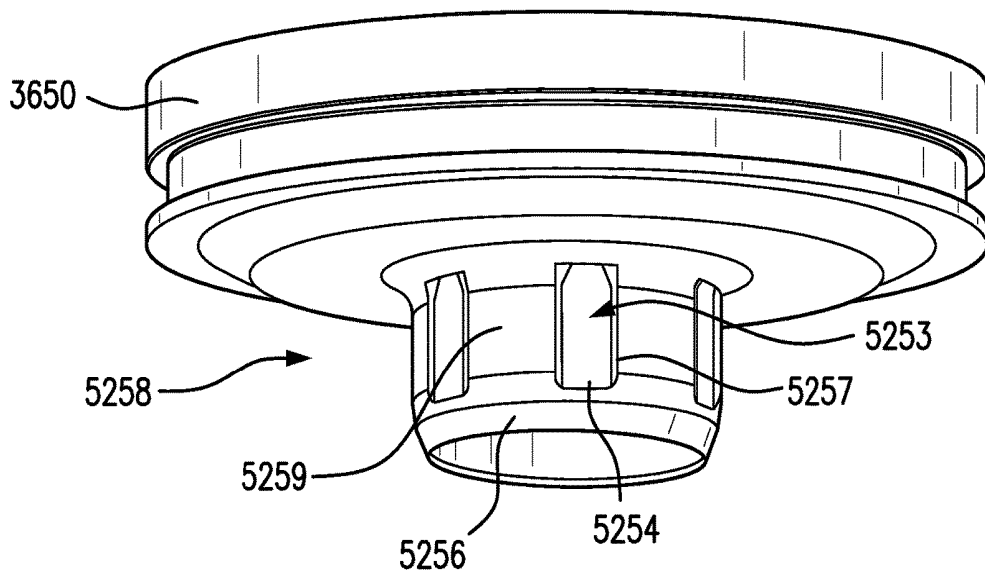

FIG. 52a

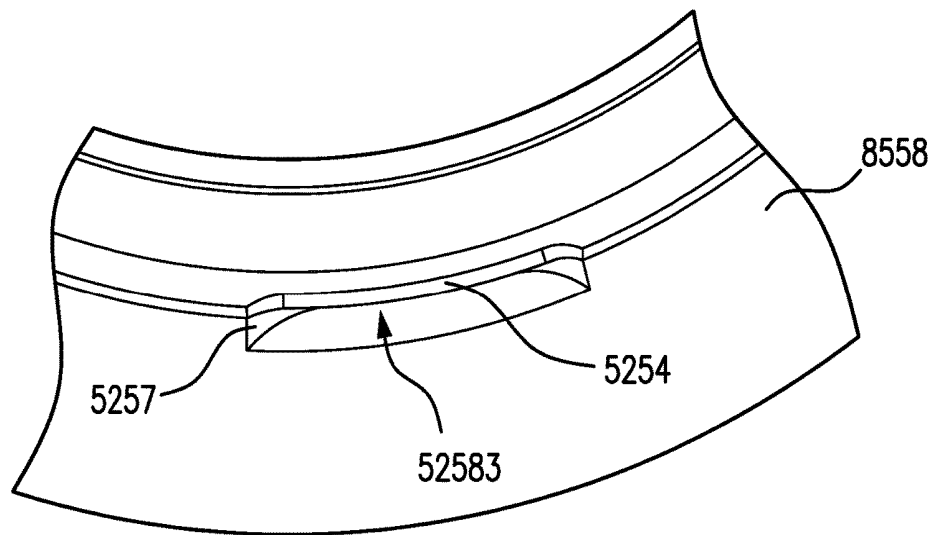

FIG. 52b

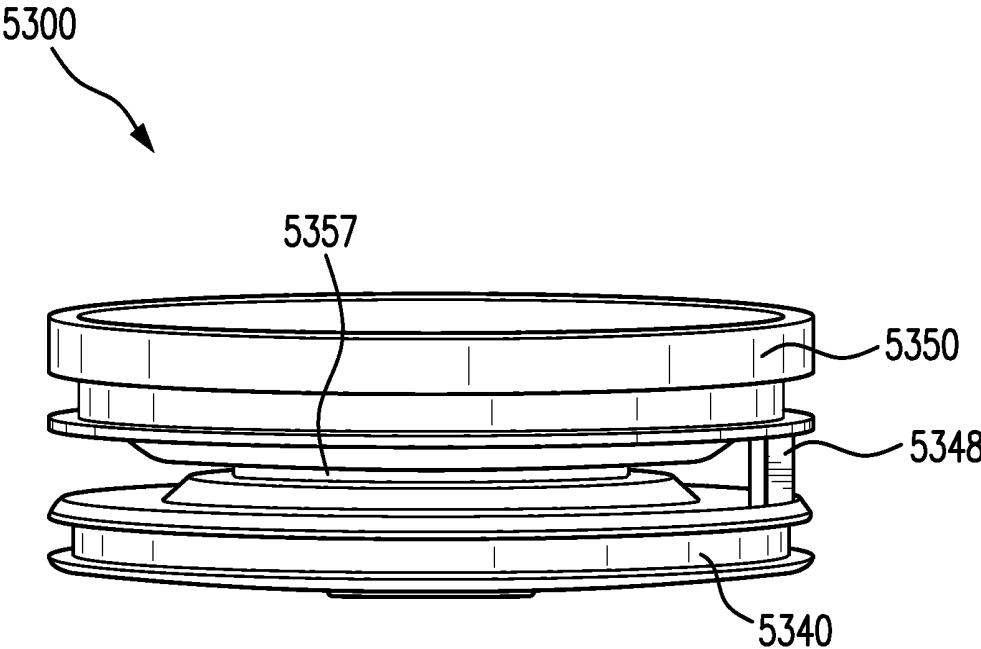

FIG. 53

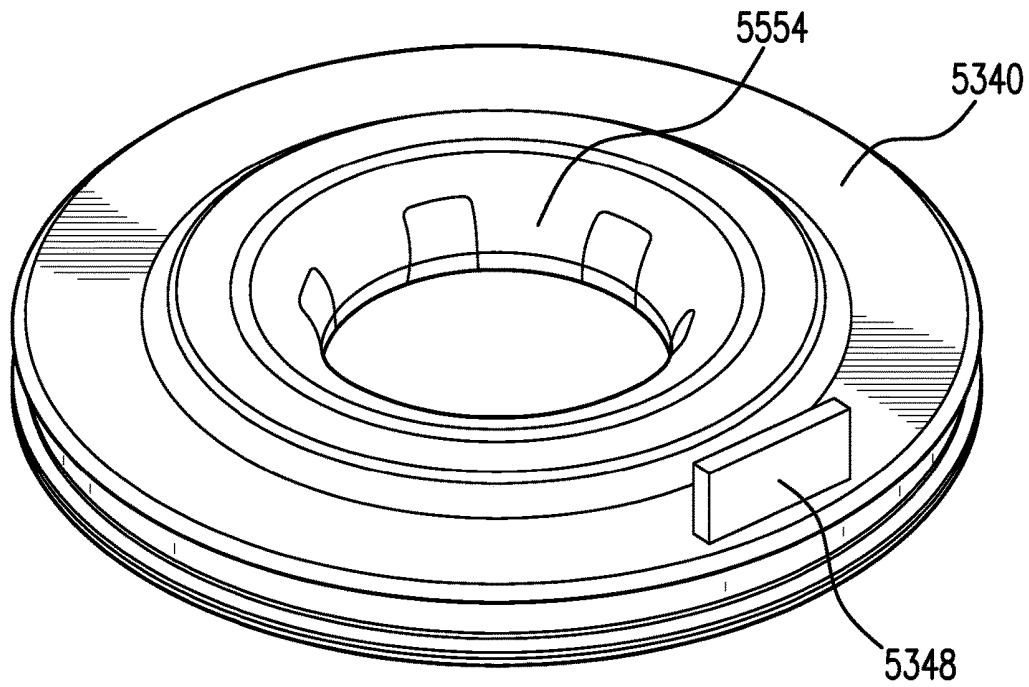

FIG. 54

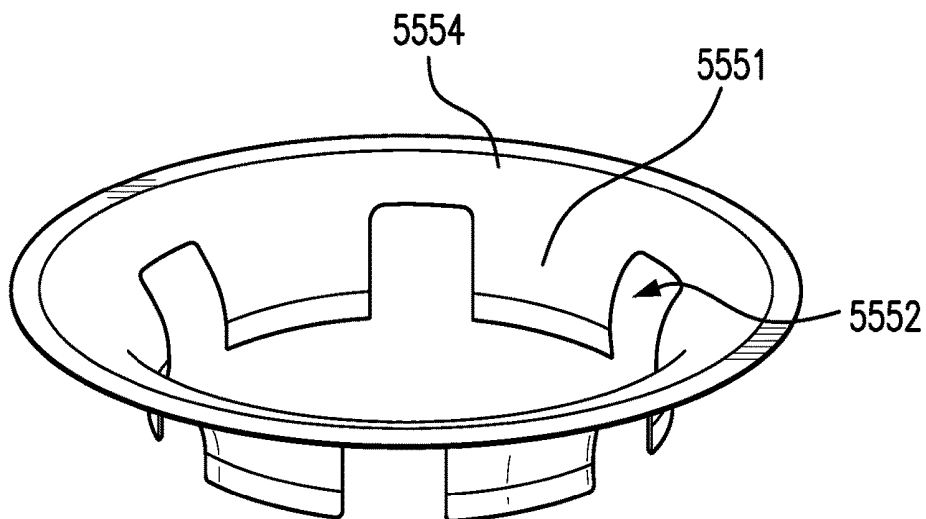

FIG. 55

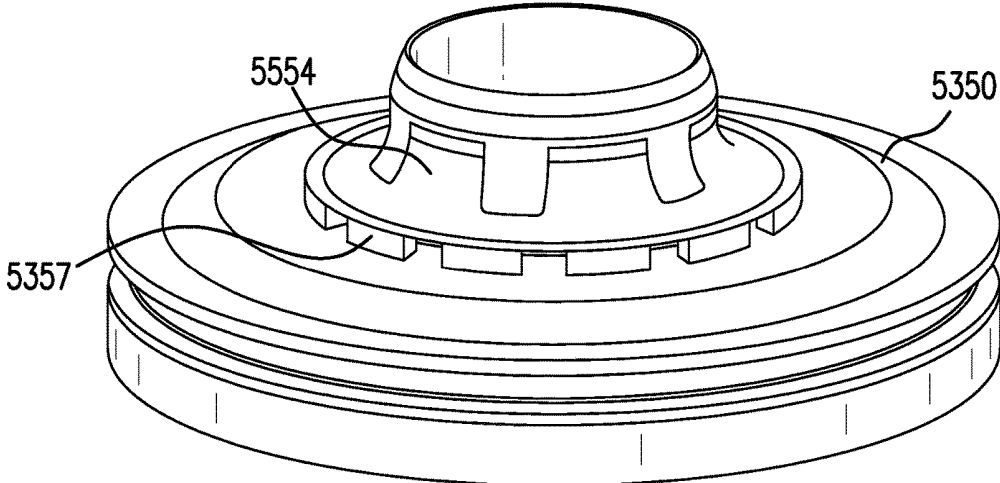

FIG. 56

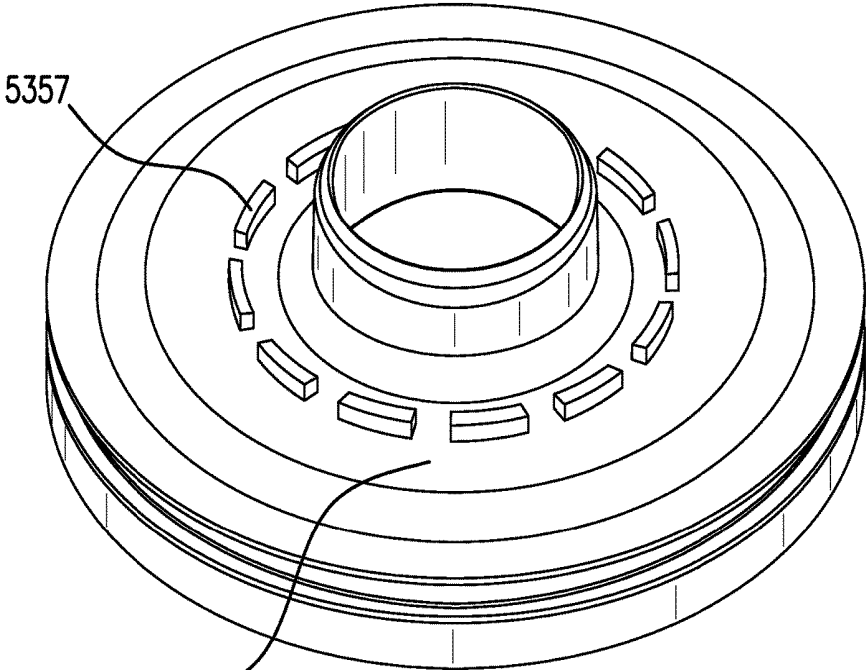

FIG. 57

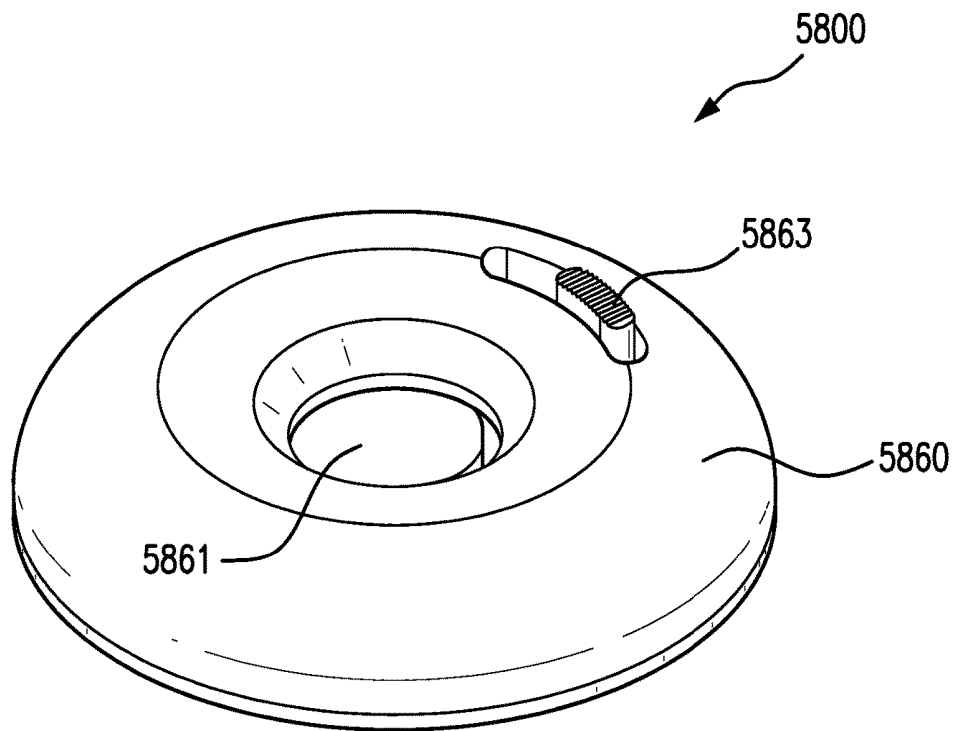

FIG. 58

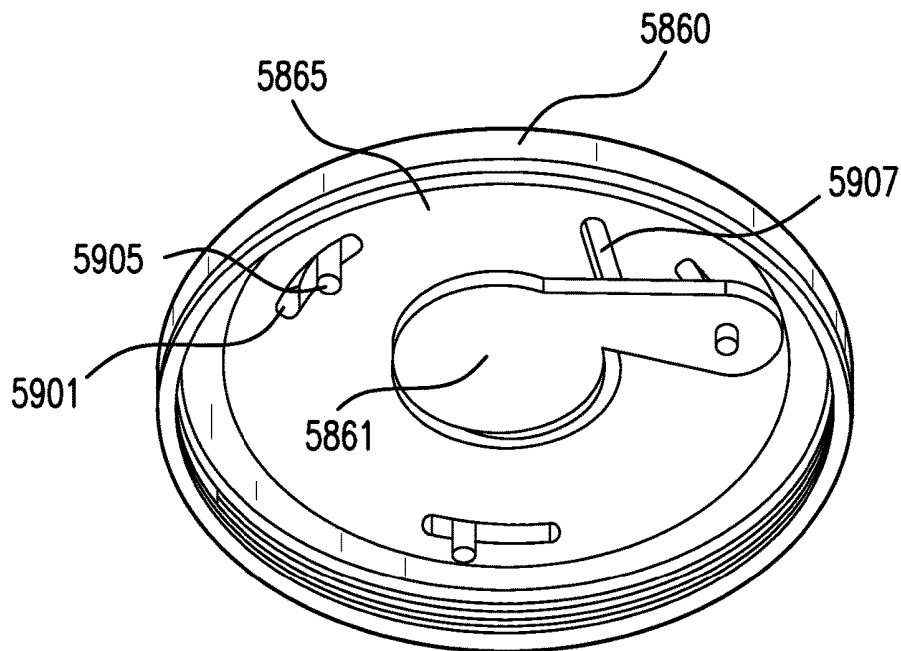

FIG. 59

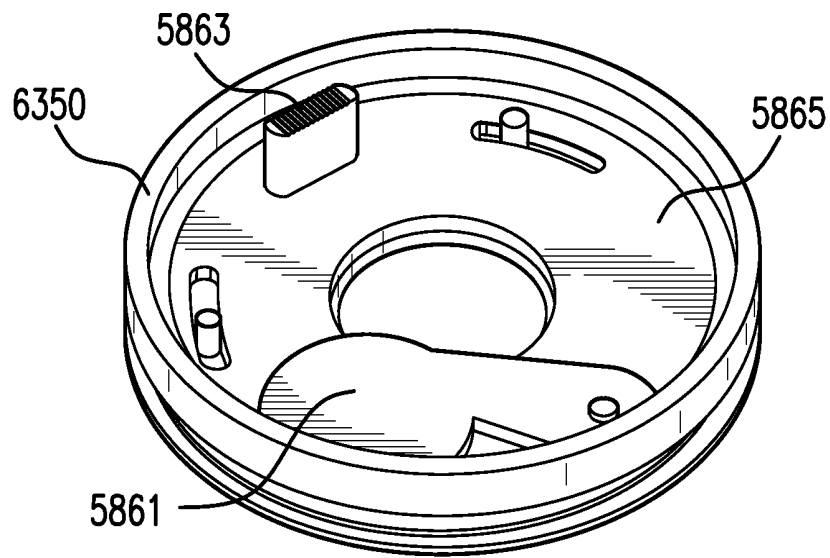

FIG. 60

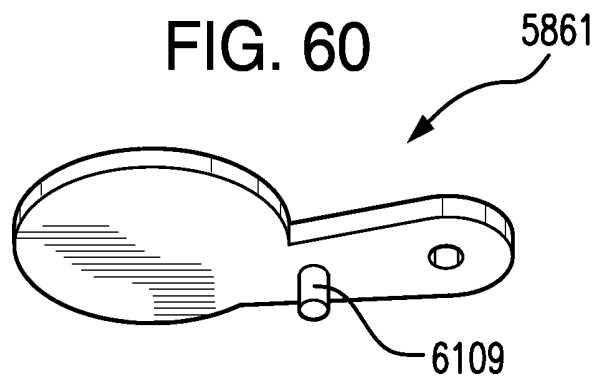

FIG. 61

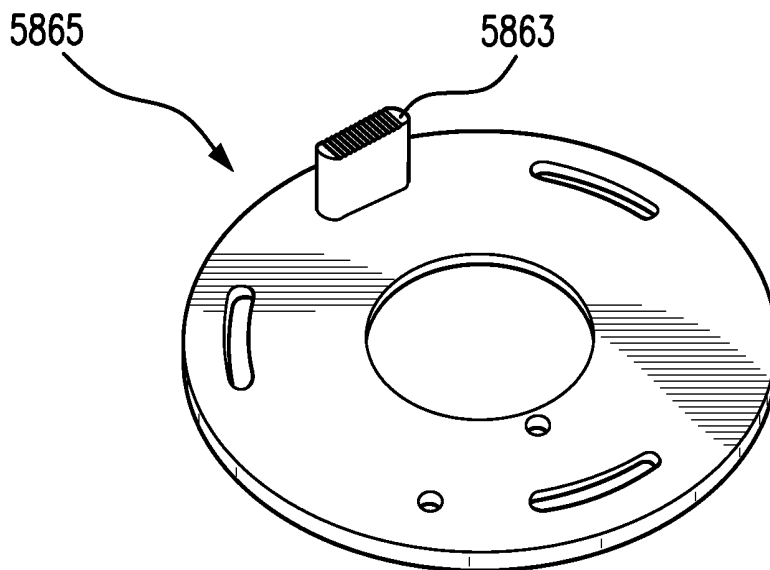

FIG. 62

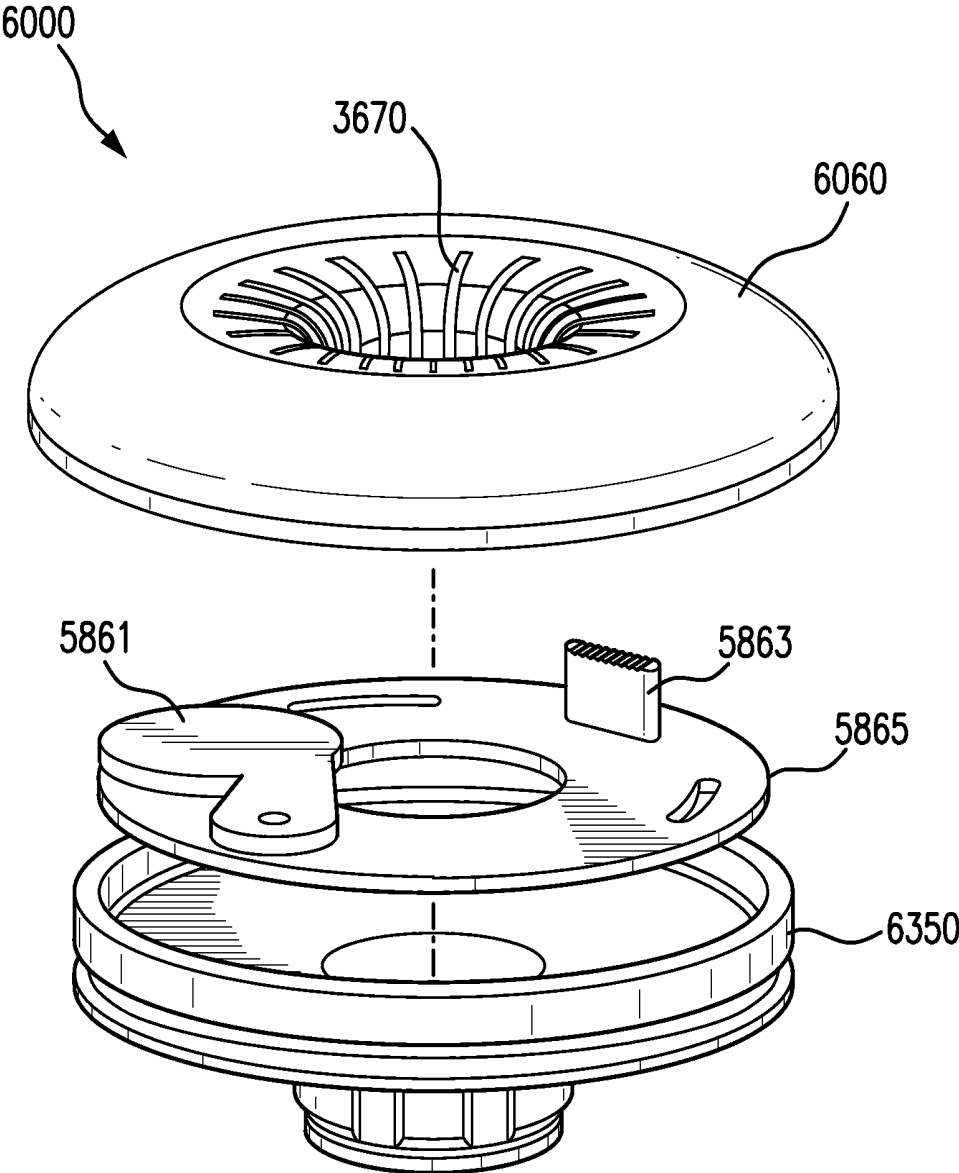

FIG. 63

**SYSTEM AND METHOD FOR IMPROVED
GAS RECIRCULATION IN SURGICAL
TROCARS WITH PNEUMATIC SEALING**

CROSS-REFERENCE TO RELATED
APPLICATIONS

This application is a continuation of U.S. patent application Ser. No. 12/587,584 filed Oct. 9, 2009, which claims the benefit of priority to U.S. Patent Application Ser. No. 61/104,448, filed Oct. 10, 2008. This application is also related to U.S. patent application Ser. No. 11/960,701, filed Dec. 20, 2007 (U.S. Pub. No. 2009/0137943), which is a continuation of PCT application PCT/US07/88017 filed Dec. 18, 2007 (PCT Pub. No. WO2008/077080), which claims the benefit of priority to each of U.S. Provisional Application No. 60/875,436 filed Dec. 18, 2006, U.S. Provisional Application No. 60/923,917 filed Apr. 17, 2007, and U.S. Provisional Application No. 60/959,826 filed Jul. 16, 2007. This application is also related to U.S. patent application Ser. No. 11/786,832 filed Apr. 13, 2007 (U.S. Pub. No. 2008/0086080), Ser. No. 11/544,856 filed Oct. 6, 2006 (U.S. Pub. No. 2008/0086167), Ser. No. 11/517,929, filed Sep. 8, 2006 (U.S. Pub. No. 2007/0088275), and U.S. Pat. Nos. 7,338,473, 7,285,112 and 7,182,752. Each of the foregoing applications and patents is incorporated herein by reference in its entirety.

BACKGROUND OF THE INVENTION

Field of the Invention

The present application relates to systems and devices for surgical access, and is particularly directed devices adapted and configured to create a fluidic seal, and to systems for supplying pressurized fluid to such devices, which are also capable of recirculating such pressurized fluid. Surgical access devices configured for creating a fluidic seal for surgical access are set forth in the following applications, which are incorporated herein by reference in their entirety: U.S. patent application Ser. No. 11/517,929, filed Sep. 8, 2006, U.S. Pat. No. 7,338,473, U.S. Pat. No. 7,285,112, U.S. Pat. No. 7,182,752.

Description of Related Art

Laparoscopic, or "minimally invasive" surgical techniques are becoming increasingly more common. Benefits of such procedures include reduced trauma to the patient, reduced opportunity for infection, and decreased recovery time. Such procedures within the abdominal cavity are typically performed through a device known as a trocar or cannula, which facilitates the introduction of laparoscopic instruments into the abdominal cavity of a patient.

Additionally, such procedures commonly involve filling or "insufflating" the abdominal (peritoneal) cavity with a pressurized fluid, such as carbon dioxide, to create what is referred to as a pneumoperitoneum. The insufflation can be carried out by a trocar equipped to deliver insufflation fluid, or by a separate insufflation device, such as an insufflation needle. Introduction of surgical instruments into the pneumoperitoneum without a substantial loss of insufflation gas is desirable, in order to maintain the pneumoperitoneum.

During typical laparoscopic procedures, a surgeon makes three to four small incisions, usually no larger than about twelve millimeters each, which are typically made with the trocar devices themselves, typically using a separate inserter or obturator placed therein. Following insertion, the inserter is removed, and the trocar allows access for instruments to be inserted into the abdominal cavity. Typical trocars often

provide means to insufflate the abdominal cavity, so that the surgeon has an open interior space in which to work.

The trocar must provide a means to maintain the pressure within the cavity by sealing between the trocar and the surgical instrument being used, while still allowing at least a minimum freedom of movement of the surgical instruments. Such instruments can include, for example, scissors, grasping instruments, occluding instruments, cauterizing units, cameras, light sources and other surgical instruments. Sealing elements or mechanisms are typically provided on trocars to prevent the escape of insufflation gas. Sealing elements or mechanisms typically include a duckbill-type valve made of a relatively pliable material, to seal around an outer surface of surgical instruments passing through the trocar. However, sealing in this manner is not usually complete, such seals cannot seal between multiple instruments, and such seals also inhibit free movement of the surgical instruments and/or removal of tissue through the trocar. Such seals are also vulnerable to damage during the surgical procedure. Alternatively, a flapper valve or spring-loaded trap door can be used. However, these types of mechanical valves suffer from similar drawbacks.

Most valves, and particularly duckbill-type valves, which include resilient valve members that directly contact surgical instruments, not only interfere with the movement of surgical instruments, but reduce the ability of a surgeon to accurately sense the patient anatomy on which the surgeon is operating. Minimally invasive surgical procedures are carried out with a visualization aid such as a camera, and as a result, depth perception on the part of the surgeon is inhibited. Moreover, when the endoscope passes through mechanical seals, lenses thereof can be dirtied, typically with smears appearing, resulting in further vision difficulty. The absence of mechanical seals also allows swabs and specimens to be extracted without excessive interference. Additionally, the ability to physically sense resistance of structures and of tissues through movement of the surgical instruments plays an important role in a successful and safe surgical procedure. Frictional forces imparted on surgical instruments by contact of the aforementioned mechanical valves can mask the sensory signals, i.e., the haptic perception, that the surgeon might otherwise use to determine precisely what is occurring at the opposite end of the surgical instruments being used.

Additionally, conventional surgeries typically involve the use of cautery and suction devices, each of which presents disadvantages, particularly when used in minimally invasive procedures under insufflation, where a patient's body cavity becomes, essentially, a closed, pressurized space. Accordingly, smoke created by cautery devices and the like fill the closed space with particulates that inhibit the surgeon's view of the operative site. Although devices, to evacuate smoke from a surgical site have been developed, there are disadvantages to such systems, including that one or two additional incisions must be made to access the respective body cavity of the patient.

Additionally the use of suction devices, such as those used to remove liquids at the operative site, disturb the pressure balance in the patient's body cavity, undesirably remove the carbon dioxide gas used for insufflation, and at the same time cause external air (from the operating room) to be drawn into the surgical site, altering the concentration of carbon dioxide gas to other gasses in the body cavity, which is typically undesirable for the safety of the patient.

Accordingly, improvements to sealing technologies that allow unencumbered access while maintaining a pneumoperitoneum, are desired. The present invention provides a solution for these problems.

SUMMARY OF THE INVENTION

The purpose and advantages of the present invention will be set forth in and apparent from the description that follows. Additional advantages of the invention will be realized and attained by the devices, systems and methods particularly pointed out in the written description and claims hereof, as well as from the appended drawings.

To achieve these and other advantages and in accordance with the purpose of the invention, as embodied, the invention includes, in one embodiment, a system for insufflation and recirculation of insufflation fluid from a surgical operative environment, such as a patient's abdominal cavity. The system includes a control unit having a fluid pump, a supply conduit, a return fluid conduit and a pressure-controlled valve. The fluid pump is adapted and configured to circulate insufflation fluid through the system. The supply conduit is in fluid communication with an output of the fluid pump and configured and adapted for delivering pressurized insufflation fluid to an output port of the control unit. The return conduit is in fluid communication with an input of the fluid pump for delivering insufflation fluid to the fluid pump and is configured and adapted for returning insufflation fluid from an input port of the control unit. The pressure-controlled valve is in fluid communication with the supply conduit and the return conduit, and is adapted and configured to receive a control signal and respond to the control signal by adjusting as follows.

The pressure-controlled valve responds to a low pressure control signal by opening, to place the supply conduit and the return conduit in fluid communication with one another, to reduce entrainment of air from the surrounding environment and to place the insufflation gas supply in fluid communication with the return conduit to increase the concentration of insufflation gas in the system.

The pressure-controlled valve responds to a first high pressure control signal by opening, placing the supply conduit and the return conduit in fluid communication with one another.

The pressure-controlled valve responds to a second high pressure control signal, corresponding to a pressure higher than the first high pressure control signal, by additionally opening a dump valve to release pressure from the system.

In absence of a control signal, the pressure-controlled valve can be configured to remain in a closed state. The pressure-controlled valve can be additionally in fluid communication with a pressure sensing conduit, adapted and configured for communicating a control signal, corresponding to a pressure value at a distal end thereof, to the pressure-controlled valve.

In accordance with one aspect of the invention, a low pressure, causing a low pressure control signal, can be defined as an abdominal pressure at or below about 4.0 mmHg from a set pressure, a first high pressure, causing a first high pressure control signal, can be defined as an abdominal pressure at or above 4.0 mmHg from the set pressure, and a second high pressure, higher than the first high pressure, causing a second high pressure control signal, can be defined as an abdominal pressure at or above about 160% of the set pressure.

The pressure-controlled valve can be a mechanical diaphragm valve, with the pressure sensing conduit in fluid

communication with a pressure sensing chamber of the pressure-controlled valve. Alternatively, pressure sensing can be accomplished by way of an electronic pressure transducer electrically coupled to an electromechanical valve.

The system can further include a trocar having an elongated body defining a lumen therein, a nozzle operatively associated with the body for directing pressurized fluid into the lumen, and a fluid return plenum adapted and configured to collect spent insufflation fluid. A nozzle supply port is in fluid communication with the nozzle, for delivering a pressurized flow of insufflation fluid to the nozzle, and adapted and configured to receive pressurized insufflation fluid from an output port of the control unit. A fluid return port is in fluid communication with the fluid return plenum, and is adapted and configured for returning insufflation fluid from the trocar to an input port of the control unit. The trocar can further include a pressure sensing chamber adapted and configured to be in fluid communication with a patient's abdominal cavity and with the pressure-controlled valve of the control unit.

Systems in accordance with the invention can further include a connection kit having a plurality of connecting conduits, one or more filters, and one or more connectors. The plurality of connecting conduits are adapted and configured to connect the nozzle supply port of the trocar to the output port of the control unit, to connect the fluid return port of the trocar to the input port of the control unit, and to connect the pressure sensing chamber of the trocar to the pressure-controlled valve of the control unit. The filter element is provided in fluid communication with at least one of the connecting conduits. The one or more connectors are disposed at each end of the connecting conduits, and are configured and adapted to mutually engage the connection kit with the trocar at one end, and with the control unit at its opposite end.

The system can include a surgical insufflator adapted and configured to receive, through an input port thereof, a supply of insufflation gas from a source, an output port of the insufflator being in fluid communication with a pressure sensor for operating the pressure-controlled valve and with a patient's abdominal cavity, the insufflator being adapted and configured to sense pressure within the abdominal cavity and to provide insufflation fluid thereto.

The control unit can include the surgical insufflator incorporated into a single housing. Moreover, systems in accordance with the invention can further include first and second trocars. The first trocar can include an elongated body defining a lumen therein, a nozzle operatively associated with the body for directing pressurized fluid into the lumen to form a fluid seal thereacross, a fluid return plenum adapted and configured to collect spent insufflation fluid, a nozzle supply port in fluid communication with the nozzle, for delivering a pressurized flow of insufflation fluid to the nozzle, adapted and configured to receive pressurized insufflation fluid from an output port of the control unit, and a fluid return port in fluid communication with the fluid return plenum, adapted and configured for returning insufflation fluid from the trocar to an input port of the control unit. The second trocar can be in fluid communication with a surgical insufflator adapted and configured to receive, through an input port thereof, a supply of insufflation gas from a source, the insufflator being adapted and configured to sense pressure within an abdominal cavity and to deliver pressurized insufflation fluid thereto through the second trocar. The

second trocar can be used as a primary trocar for insufflation of the abdomen prior to activation of the first trocar, or vice versa, as desired.

In accordance with the invention, the insufflator and the pressure-controlled valve can each be independently in fluid communication with a patient's abdominal cavity, and each are adapted and configured to sense abdominal pressure therein.

In accordance with a further aspect of the invention a trocar for use in a minimally-invasive surgical procedure is provided. The trocar includes an elongated body, a fluid supply plenum, a supply port, a nozzle and a fluid return port. The body defines a lumen therein, the proximal end portion of the body defining a housing, and a fluid supply plenum is defined in the housing. The supply port is in fluid communication with the fluid supply plenum, and is adapted and configured to receive pressurized insufflation fluid from a recirculation device and to deliver the pressurized insufflation fluid to the fluid supply plenum. The nozzle is in fluid communication with the fluid supply plenum and the lumen, and is configured and adapted for directing pressurized fluid into the lumen. The fluid return plenum is defined in the housing and arranged distal the fluid supply plenum. The fluid return plenum is adapted and configured to collect spent insufflation fluid. The fluid return port is in fluid communication with the fluid return plenum, and is adapted and configured for returning insufflation fluid from the trocar to a recirculation device.

The trocar can further include sound attenuation elements arranged in the fluid return plenum. The sound attenuation elements can be selected from the group consisting essentially of baffles and sound-absorbing material, such as foam, for example. The trocar can further include sound attenuation elements arranged in a proximal sound attenuation chamber arranged proximal to the fluid supply plenum.

In accordance with the invention, the fluid return plenum can be defined between a distal end of the housing and a first substantially annular insert placed in the housing, and the fluid supply plenum can be defined between the annular insert and a second substantially annular insert. The second substantially annular insert can have a substantially tubular member extending distally therefrom, with the nozzle being defined between the substantially tubular member and an central portion of the first substantially annular insert.

The trocar can further include a pressure sensing chamber adapted and configured to be placed in fluid communication with a patient's abdominal cavity. The pressure sensing chamber can be in fluid communication with a pressure sensing port defined on the trocar, for connecting to a pressure sensing element, such as a diaphragm or electronic pressure transducer, for example.

In accordance with another embodiment of the invention, a trocar for use in a minimally-invasive surgical procedure includes an elongated body and first, second, third and fourth inserts. The proximal end portion of the body defines a housing. The first insert has a substantially tubular configuration extending through the body and defining a pressure sensing chamber therebetween. The pressure sensing chamber is adapted and configured to be placed in fluid communication with a patient's abdominal cavity. The second insert is arranged in the housing proximal the first insert, and has a substantially annular configuration and a plurality of apertures defined therein for allowing passage of spent insufflation fluid to pass therethrough. The third insert is arranged in the housing proximal the second insert, and has a substantially annular configuration. The housing, first, second and third inserts define respective walls of a fluid

return plenum, which is adapted and configured to collect spent insufflation fluid. The fourth insert is arranged in the housing proximal the third insert, and has a substantially annular configuration and substantially tubular member extending distally therefrom. A nozzle defined between the substantially tubular member and a central portion of the third insert. The housing and third and fourth inserts define a fluid supply plenum in fluid communication with the nozzle.

The trocar can further include sound attenuation elements arranged in a proximal sound attenuation chamber arranged proximal to the fluid supply plenum. The first insert can include at least one aperture defined in the sidewall thereof to attenuate a sound created by airflow through the first insert.

In accordance with still another embodiment of the invention, a trocar for use in a minimally-invasive surgical procedure is provided. The trocar has an elongated body, a fluid return plenum, and a fluid supply plenum. The body has a lumen extending therethrough, with the proximal end portion of the body defining a housing. The fluid return plenum is defined in the housing and is adapted and configured to collect spent insufflation fluid. The fluid supply plenum is defined in the housing and arranged proximal the fluid return plenum. The fluid supply plenum is adapted and configured to deliver pressurized insufflation fluid to a nozzle in fluid communication therewith. The nozzle is configured and adapted for directing pressurized fluid into the lumen.

In accordance with this embodiment or other embodiments set forth herein, the trocar can further include a pressure sensing chamber defined in a distal end portion of the housing, distal the fluid return plenum, adapted and configured to be placed in fluid communication with a patient's abdominal cavity.

In accordance with still another embodiment of the invention, a trocar for use in a minimally-invasive surgical procedure is provided having an elongated body, a pressure sensing chamber, a safety valve and a fluid supply plenum. The elongated body has a lumen extending therethrough, and the proximal end portion of the body defines a housing. The pressure sensing chamber is defined in a distal end portion of the housing, and is adapted and configured to be placed in fluid communication with a patient's abdominal cavity. The safety valve is arranged in the housing, is in fluid communication with the pressure sensing chamber and configured and is adapted to relieve pressure from within a patient's abdominal cavity in a case of abdominal pressure exceeding a predetermined limit. The fluid supply plenum is defined in the housing, arranged proximal the fluid return plenum, and is adapted and configured to deliver pressurized insufflation fluid to a nozzle in fluid communication therewith. The nozzle is configured and adapted for directing pressurized fluid into the lumen.

If desired, a pressure relief valve in direct fluid communication to the outside of the trocar, and the surrounding environment, can also be in communication with the return plenum. Such a pressure relief valve prevents outside air from being sucked into the plenum but allows overpressure fluid to escape, harmlessly.

In accordance with the invention, a method of sealing a pressurized cavity of a patient for a surgical procedure is provided. The method includes the steps of providing a trocar for use in a minimally invasive surgical procedure, supplying a flow of pressurized fluid to the fluid supply plenum, recovering a flow of spent insufflation fluid from the fluid return plenum, recycling at least a portion of the spent

insufflation fluid received from the return plenum to the fluid supply plenum, inserting a surgical instrument through the lumen of the trocar, whereby the pressurized fluid supplied to the fluid supply plenum forms a pressure barrier around the surgical instrument, thereby inhibiting loss of pressure within the cavity of the patient. In accordance with this method, the trocar includes an elongated body, a fluid return plenum and a fluid supply plenum. The elongated body has a lumen extending therethrough, and the proximal end portion of the body defines a housing. The fluid return plenum is defined in the housing, and is adapted and configured to collect spent insufflation fluid. The fluid supply plenum is defined in the housing, is arranged proximal to the fluid return plenum, and is adapted and configured to deliver pressurized insufflation fluid to a nozzle in fluid communication therewith. The nozzle is configured and adapted for directing pressurized fluid into the lumen. The method can further include the step of filtering the insufflation gas during the step of recycling. Additionally, the step of inserting a second surgical instrument through the lumen of the trocar, whereby the pressurized fluid supplied to the trocar seals around and between the first and second surgical instruments, preventing loss of pressure within the cavity of the patient can be included.

It is noted that although the term "trocar" is used herein, the term is intended to mean a surgical access device, that allows insertion of surgical instruments, a surgeon's hand or the like, into a surgical cavity, while maintaining insufflation pressure.

It is to be understood that any feature described in connection with any particular embodiment set forth herein can advantageously be applied to other embodiments set forth herein, or indeed, to variations of embodiments not specifically set forth herein, and still be in keeping with the spirit of the present invention. It is also to be understood that both the foregoing general description and the following detailed description are exemplary and are intended to provide further explanation of the invention claimed.

BRIEF DESCRIPTION OF THE DRAWINGS

So that those having ordinary skill in the art to which the subject invention pertains will more readily understand how to make and use the devices and systems of the subject invention, preferred embodiments thereof will be described in detail hereinbelow, with reference to the drawings, wherein:

FIG. 1 is an isometric view of a trocar in accordance with one embodiment of the present invention;

FIG. 2 is a cross-sectional view of the trocar of FIG. 1.

FIG. 3 is an enlarged view of the respective portion of FIG. 2, illustrating the nozzle in detail;

FIG. 4 is a cross-sectional view of a trocar in accordance with a further embodiment the present invention;

FIG. 5 is a cross-sectional view of the trocar of FIG. 4 with an obturator inserted therethrough;

FIG. 6 is a cross-sectional view of a trocar in accordance with still a further embodiment the present invention;

FIG. 7 is a cross-sectional view of the trocar of FIG. 6, rotated about its longitudinal axis;

FIG. 8A is a cross-sectional view of a trocar in accordance with still another embodiment the present invention having proximal and distal sound attenuation chambers in the housing thereof;

FIG. 8B is a cross-sectional view of a trocar in accordance with still another embodiment the present invention having

proximal and distal sound attenuation chambers in the housing thereof, and a proximal adapter portion for engaging a removable cap;

FIG. 9A is a cross-sectional view of a trocar in accordance with a further embodiment the present invention, having a proximal ball valve and a proximally arranged fluid collection chamber;

FIG. 9B is an enlarged partial cross-sectional view of the trocar of FIG. 9A, illustrating detail in the proximal end portion thereof;

FIG. 10 is a cross-sectional view of a further trocar in accordance with the present invention, having a proximal fluid collection chamber;

FIG. 11 is a cross-sectional view of a trocar in accordance with a further embodiment the present invention, having a safety valve incorporated therewith and a removable proximal cap;

FIG. 12 is an enlarged partial cross-sectional view of the trocar of FIG. 11, illustrating detail in the proximal end portion thereof;

FIG. 13 is a cross-sectional view of the cap of the embodiment of FIGS. 11 and 12;

FIG. 14 is an isometric view of one embodiment of an insufflation and circulation system in accordance with the invention;

FIG. 15A is an example schematic representation of the main components included within the system of FIG. 14;

FIG. 15B is an alternate embodiment of the system of FIGS. 14 and 15A, including an integral pressure dumping valve;

FIG. 16 is an alternate embodiment of the system of FIGS. 14 and 15, wherein main components of the system are housed in a single unit;

FIG. 17 is an isometric view of a second embodiment of an insufflation and circulation system in accordance with the invention;

FIG. 18 is an example schematic representation of the main components included within the system of FIG. 17;

FIG. 19 is an isometric view of an alternate configuration of an insufflation and recirculation system in accordance with the invention;

FIG. 20 is an isometric front view of a filter housing in accordance with the invention;

FIG. 21 is an isometric side view of the filter element of FIG. 20;

FIG. 22 is another isometric side view of the filter element of FIG. 20;

FIG. 23 is an isometric view of a connection between a tube set and a trocar, in accordance with the invention;

FIG. 24 is an isometric view of a tube end connector in accordance with the invention;

FIG. 25 is a cross-sectional view of a further embodiment of a trocar in accordance with the invention connected with a tube set;

FIG. 26 is an alternate embodiment of an insufflation and recirculation system in accordance with the invention, having a back pressure control valve;

FIG. 27 is a further alternate embodiment of an insufflation and recirculation system in accordance with the invention, having a back pressure control valve, a pressure sensor and a pressure dump valve;

FIG. 28 is a schematic illustration of a recirculation system in accordance with the invention having bypass and insufflation gas flood capability;

FIG. 29 is a schematic illustration of a recirculation system in accordance with the invention similar to the embodiment of FIG. 28, but utilizing an electromechanical valve;

FIG. 30 illustrates a system in accordance with the invention having an insufflation and recirculation unit and a plurality of air-sealed trocars provided in a “daisy chain” arrangement;

FIG. 31 illustrates a system in accordance with the invention having an insufflation and recirculation unit and a plurality of air-sealed trocars provided in parallel.

FIG. 32 is a schematic view of a recirculation system in accordance with the invention including a plurality of fluid pumps, a heat exchanger, a plurality of pressure relief valves and filters, among other features;

FIG. 33a is a schematic view of a recirculation system in accordance with the invention including a plurality of fluid pumps, an alternate pressure sensing arrangement using a venturi device, and a plurality of pressure relief valves, wherein at least one of such valves is electromechanical in nature;

FIG. 33b is an enlarged schematic of a venturi device for use in conjunction with the invention for providing accurate and continuous pressure readings within the subject systems;

FIG. 34 is an isometric view of an adapter in accordance with the invention for adapting a multi-lumen tube set for use with systems according to the invention for use with a single lumen standard insufflation device, such as a veress needle or standard insufflation trocar;

FIG. 35 is a cross-sectional view of the adapter of FIG. 34 showing an internal passageway;

FIG. 36 is a side view of a surgical access device in accordance with the invention;

FIG. 37 is an opposite side view of the surgical access device of FIG. 36, with a proximal cap provided thereon;

FIG. 38 is a side view of the surgical access device of FIGS. 35 and 36, with a cap provided thereon, assembled with an insertion device for insertion into a patient;

FIG. 39 is a partial cutaway view of the insertion device of FIG. 38, in the assembly of FIG. 38;

FIG. 40 is an opposite side view from FIG. 38 of the assembly of FIG. 38;

FIG. 41 is a top view of the assembly of FIG. 38;

FIG. 42 is a bottom view of the assembly of FIG. 38;

FIG. 43 is a cross-sectional view of the surgical access device of FIG. 36;

FIG. 44 is an enlarged cross-sectional view of the proximal end of the surgical access device of FIG. 36;

FIG. 45 is an enlarged cross-sectional view of the distal end of the surgical access device of FIG. 36;

FIG. 46-51 are isometric views of various components of the trocar of FIG. 36;

FIGS. 52a and 52b illustrate details of one nozzle arrangement for the subject surgical access devices;

FIGS. 53-57 include various views and components for an alternate nozzle arrangement for the subject surgical access devices;

FIG. 58-59 illustrate one embodiment of a closeable proximal end cap for surgical access devices in accordance with the invention; and

FIGS. 60-63 illustrate an alternate embodiment of a closeable proximal end cap for surgical access devices in accordance with the invention.

DETAILED DESCRIPTION OF THE PREFERRED EMBODIMENT

The devices, systems and methods presented herein may be used for creating and maintaining a surgical pathway

through the abdominal wall of a patient undergoing minimally invasive surgery. The present invention is particularly suited for minimally invasive surgeries performed under insufflation, such as laparoscopic removal of a gall bladder.

For the purposes of explanation and illustration, and not limitation, referring now to the drawings, wherein like reference numerals identify similar structural aspects of the subject trocars and systems therefor, a first exemplary embodiment of a trocar in accordance with the invention is shown in FIGS. 1-3, and is designated generally by reference character 100. Other embodiments of trocars in accordance with the invention, related systems or aspects thereof, are provided in subsequent figures, which are described in detail below.

FIG. 1 is a side view, and FIG. 2 is cross-sectional view of a trocar 100 constructed in accordance with the invention. The trocar includes a central lumen 107, which is defined by various elements, and which extends longitudinally, through the center of the trocar 100. The trocar 100 includes a body 110, including a housing 115 defined in the proximal end portion thereof. A connection block 117 extends from the housing 115 and facilitates connection between the trocar 100 and fluid conduits connected thereto, as best shown in FIG. 2.

Defined within the housing 115 are a pressure sensing chamber 111 including a pressure sensing plenum 111a, which is in fluid communication with a pressure sensing channel 111b. The pressure sensing chamber 111 is defined between the body 110 and a body insert 120, including a substantially tubular portion 120b and a substantially annular portion 120a. This arrangement of the pressure sensing chamber allows the remainder of the system, described hereinbelow, to be in fluid communication with the abdominal cavity, so that the abdominal pressure can be monitored and controlled. As shown in FIG. 2, a pressure sensing conduit 212 is in fluid communication with the pressure sensing chamber 111, which in-turn connects with a control unit of the system, described in more detail hereinbelow. Further, apertures 125 can be formed in the wall of the tubular portion 120b of the body insert 120. These apertures 125 can be arranged so as to alter the acoustic properties of the tubular portion 120b, by reducing the effective length of the tubular portion 120b. Accordingly, the wavelength of sound produced by fluid passing through the lumen 107 can be adjusted so that it is more easily canceled out by other sound attenuation elements, such as those housed within the cap 160.

The annular portion 120a of the body insert 120 separates the pressure sensing chamber 111 and a fluid return plenum 121. The fluid return plenum is further defined by the housing 115 on its outer periphery, a second diffuser insert 130 on its inner periphery, and an annular insert 140 having a substantially annular configuration. The second diffuser insert 130 serves in-part, to maintain spacing between the body insert 120 and the annular insert 140. The fluid return plenum 121 allows for collection of spent insufflation fluid—fluid moving proximally, returning from within the lumen of the tubular portion 120b of the body insert 120. Apertures defined in the second insert promote even evacuation of fluid from about the circumference of the lumen 107 in the region of the fluid return plenum 121. Fluid is removed from the fluid return plenum 121 through a fluid return conduit 222 and can be recirculated, such as through the systems embodied in FIGS. 14-18.

The fourth insert 150 includes a substantially annular portion 150a and a substantially tubular portion 150b. One or more standoffs 154 can be provided on the fourth insert

15, or alternatively the annular insert 140, to maintain spacing of the fluid supply plenum 141 defined therebetween. Additionally, a nozzle 155 is defined between the annular insert 140 and a fourth insert 150. The precise geometry of the annular insert 140 and fourth insert 150, and the spacing therebetween allow for a continuous stream of fluid which serves to effectively seal the lumen 107, and inhibit escape of insufflation fluid. The lower outer circumferential edge 159 of the tubular portion 150b of the fourth insert 150 is angled inward, which directs the continuous stream of fluid centrally. The fluid follows the contour of this surface 159, and is thus directed centrally, at least in part due to the Coanda effect. Fluid is supplied to the fluid supply plenum 141 through a fluid supply conduit 242. Preferably, the fluid return conduit 222 is larger in diameter than the fluid supply conduit 242, as returning fluid is depressurized and therefore occupies an increased volume. To maintain equivalent mass flow rates for supplied and returned fluid, the diameter of the fluid return conduit 222 should have a larger diameter. Pressurized insufflation fluid can be supplied to the trocar 1000 through systems such as those embodied in FIGS. 14-18.

Additionally, any of the inserts can be sealed to the housing 115 to create fluid-tight seals therebetween. In the illustrated embodiment, grooves 152 are provided between the body insert 120, annular insert 140 and fourth insert 150 and the housing 115, respectively. In these grooves, a sealing element, such as an O-ring can be placed.

A cap 160 is provided at the proximal end of the trocar 100. As illustrated in FIG. 1, the cap 160 can be affixed to the housing 115 by way of a snap fit arrangement. In this case, protrusions on the cap 160 each engage a pawl 119 on the housing 115. Naturally, any other suitable connection can be used, including but not limited to friction fit, a latch, adhesive, solvent welding, ultrasonic welding, heat welding and mechanical fasteners such as a hook- and loop fastener. Accordingly, the cap 160 can be permanently installed or can be removable from the remainder of the trocar 100. Further, as illustrated, the cap 160 can extend past the joint between the fourth insert 150 and the housing 115, effectively preventing proximal movement of any insert held within the housing 115.

The cavity 161 defined by the cap 160, with the exclusion of the volume necessary in the lumen 107 for passage of surgical implements, can include sound absorbing material and/or baffles to reduce noise emitted from the trocar 100. In combination with the apertures 125 formed in the body insert 120, sound emitted can be reduced significantly by mutually tuning these sound attenuating features.

FIGS. 4 and 5 illustrate a second embodiment of a trocar 400 constructed in accordance with the invention, with FIG. 5 illustrating the trocar 400 having an obturator 599 inserted therein. Distinguishing of this embodiment, as compared with the embodiment of FIGS. 1-3, is the fluid return plenum 421. Instead of providing an annular insert having a plurality of apertures formed therein, a plurality of baffles 425 are provided, which act as a standoff to maintain spacing within the housing 415 of the trocar 400, and can be adapted to enhance noise reduction by absorbing sound. Additionally, sound absorbing material can be laced in the fluid return plenum 421 to further enhance noise reduction.

As with the embodiment of FIGS. 1-3, the embodiment of FIGS. 4 and 5 includes a body insert 420 inserted into the body 410. The baffles 425 are integrally formed with an insert, such as the body insert 420 or annular insert 440, but alternatively can be formed independently and separately inserted in the housing 415. The annular insert 440, in

conjunction with a nozzle insert 450, together define the nozzle 455 and define the fluid supply plenum 441. Similarly, the fluid return plenum 421 is defined on the distal side of the annular insert 440, and is in fluid communication with a fluid return port 427. Further, a cap 460 can be provided at the proximal end portion of the trocar 400, and can include sound attenuation materials therein.

As shown in FIG. 5, the obturator 599 has been designed for the recirculation system and devices disclosed herein. The obturator has O-rings 501 proximal and distal to the jets that fit tightly into the cannula. With the obturator 599 installed the O-rings 501 maintain a seal against gas escaping from the abdomen through the trocar 400. The O-rings 501 also contain the jet flow within the trocar 400. The supply can be pumped to the trocar prior to insertion. The gas will pass through the jets and out the return line without creating any blowing effects external to the trocar. Once the trocar 400 is inserted into the patient, the obturator 599 can be removed and the air seal will be established without losing pneumoperitoneum.

FIGS. 6 and 7 illustrate a third representative embodiment of a trocar 600 in accordance with the invention. The trocar 600 is similar to the foregoing embodiments, but does not include either a pressure sense plenum, or a proximal cap. The trocar 600 includes a body 610, having a housing 615 arranged at the proximal end portion thereof. Baffles 643, an annular insert 640 and nozzle insert 650, respectively define, in conjunction with the housing 615, a fluid return plenum 621, a fluid supply plenum 641, a central lumen 607 and a nozzle 655. The nozzle insert 650 is formed so as to have a depressed region 656 which helps guide surgical instruments to the lumen 607. A return fluid port 627 (FIG. 6) is formed through the housing 615 and is in fluid communication with the fluid return plenum. A fluid supply port 647 (FIG. 7) is similarly formed through the housing 615 and is in fluid communication with the fluid supply plenum 641.

FIG. 8A illustrates yet another trocar 800A constructed in accordance with the present invention. The trocar 800A includes a body 810, having a housing 815 arranged at the proximal end portion thereof. Distal baffles 829, an annular insert 840 and nozzle insert 850, respectively define, in conjunction with the housing 815, a fluid return plenum 821, a fluid supply plenum 841, a central lumen 807 and a nozzle 855. The nozzle insert 850 is formed so as to have a depressed region 856 which helps accommodate proximal baffles 869 within the chamber 861 defined by a proximal cap 860. A reduced aperture 868 can be provided at the proximal end portion of the cap 860. Optionally, an annular seal can be provided therein in order to further seal the lumen 807 against a surgical instrument when the surgical instrument is inserted therethrough.

A return fluid port 827 is formed through the housing 815 and is in fluid communication with the fluid return plenum 821. A fluid supply port is similarly formed through the housing 815 and is in fluid communication with the fluid supply plenum 841. As with the foregoing embodiment, no pressure sense chamber is provided, but as is the case with the foregoing embodiment or any embodiment set forth herein, such pressure sense capability can be imparted by providing such a chamber in another, similar trocar or as a separately inserted needle into the abdomen of the patient.

FIG. 8B illustrates a trocar 800B having an alternate arrangement of the proximal end thereof, but otherwise similar to trocar 800A of FIG. 8A. The trocar 800B includes a body 810, having a housing 815 arranged at the proximal end portion thereof. Distal baffles 829, an annular insert 840 and nozzle insert 850, respectively define, in conjunction

with the housing **815**, a fluid return plenum **821**, a fluid supply plenum **841**, a central lumen **807** and a nozzle **855**. The nozzle insert **850** is formed so as to have a depressed region **856** which helps accommodate a proximal sound attenuation chamber **891**, in cooperation with a proximal cap adapter insert **890**. Sound absorbing material can be provided in the sound attenuation chamber **891** to help reduce noise emitted by the flowing fluid within the trocar **800B**. The cap adapter insert **890** can facilitate engagement between the trocar **800B** and a cap, such as one containing a ball valve, for example.

A return fluid port **827** is formed through the housing **815** and is in fluid communication with the fluid return plenum **821**. A fluid supply port **883** is similarly formed through the housing **815** and is in fluid communication with the fluid supply plenum **841**.

In each of the foregoing embodiments, fluid return plena have been arranged distally, with respect to the fluid supply plena in each trocar embodiment. However, alternatively, the fluid return plenum may be arranged proximally, with respect to the fluid supply plenum. Such an arrangement is illustrated in connection with the trocar **900** illustrated in FIGS. **9A** and **9B**.

The trocar **900** of FIGS. **9A** and **9B** includes a body **910**, an annular insert **940** and a nozzle insert **950**. A nozzle insert **950** is defined between the annular insert **940** and the nozzle insert **950**. A fluid supply plenum **941** is defined in the housing **915** between the annular insert **940** and nozzle insert **950** and is fed by fluid supply port **947**. The fluid return plenum **921** is defined proximal the nozzle insert **950**, by the nozzle insert **950** and an optional secondary seal element **980**, secured to the housing. The secondary seal element **980** is secured to the housing and includes an annular seal **983** to facilitate sealing against instruments inserted through the lumen **907** of the trocar **900**. If a complete seal is made between an instrument and the seal element, no fluid can escape through the proximal end of the lumen. Accordingly, if desired, the system that provides insufflation fluid for the purpose of creating a fluid seal in the trocar **900**, can be switched off for the duration during which a seal is maintained with the sealing element **980**.

Baffles **991** and/or sound absorbent material can be arranged in the fluid return plenum **921** to reduce noise emitted from the trocar **900** when in use. Fluid is exhausted from the fluid return plenum **921** through return fluid port **993**. The proximal cap **960** may be permanently or temporarily affixed to the remainder of the trocar **900**, and includes a magnetic ball valve, having a ball **967**, which engages a ring **968** formed in the cap **960**. As embodied, either the ball **967** or the ring **968** can be magnetic, with the other being ferrous. Alternatively, the ring **968** can be embodied as an electromagnet, having power supplied thereto, with the ball **967** being ferrous and therefore attracted to the ring **968** electromagnetic ring when switched on.

Referring to FIG. **10**, which illustrates a further embodiment of a trocar **1000** in accordance with the invention, while forming a fluidic seal, the distal motion of the gas is slowed and reversed to an outward flow as it is acted on by pressure within the abdomen. The gas, spent of inward momentum, is pushed proximally, normally through the lumen of the surgical access device. As the spent gas exits the proximal end of the lumen **1020** of the surgical access device **1000**, the gas, represented by arrows **1090**, will enter a collection chamber **1030** which may also serve to house sound abatement material. The chamber **1030** will be connected to a return line via a port **1035** formed therein, through which a recirculation pump (e.g., pump **1940** of

FIG. **19**) will extract the exiting gas. During use, supplemental gas (e.g., carbon dioxide) can be added to the system as needed, to insure that the net flow of gas through the proximal end **1010** of the access device **1000** is in the proximal direction. This will ensure that the return flow to the recirculation pump is the desired gas (e.g., carbon dioxide) rather than air drawn into the access device **1000** through the proximal opening **1012**. Depending on the precise implementation, a mechanical valve can be provided at the proximal end of the surgical access device. Such a valve can act to further eliminate the potential of drawing external air into the system from the outside.

FIGS. **11** and **12** are partial proximal end cross-sectional views of a further embodiment of a trocar **1100** constructed in accordance with the invention. The trocar **1100** includes a body **1110** having a proximal housing **1115**. The nozzle **1155** is formed between the housing **1110** and a nozzle insert **1150**, between which is also defined a fluid supply plenum **1141**. A safety valve **1180** formed in the housing **1115**. In this embodiment, a pressure sensing channel and plenum **1111** are formed between the body **1110** and a tubular member **1120** placed over the body **1110**.

The safety valve **1180** is configured so as to be urged closed by way of a spring (not shown), but alternate methods of maintaining the valve **1180** closed by maintaining the ball **1181** in contact with a seat are possible. The safety valve **1180** is in fluid communication with the pressure sensing plenum **1111** by way of a fluid conduit **1184**. When pressure within the abdominal cavity exceeds a predetermined safe limit, the ball **1181** is urged away from its seat, the spring compressed, and thus the channel **1184** is uncovered. Pressurized fluid then exits exhaust conduits **1185a**, **1185b** and **1185c**. When the pressure in the abdomen subsequently drops, the valve **1180** closes.

The trocar **1100** of FIGS. **11** and **12** includes a cap **1170** removably secured thereto. The cap includes a chamber **1161** defined therein for use with sound attenuation features such as baffles and/or sound absorbing material.

As shown in FIG. **13**, which is a lateral cross-sectional view of the cap **1170** of FIGS. **11** and **12**, the body **1310** includes a track **1320**, which engages a mating track on the trocar **1100**. A resilient locking member **1330** engages a matching groove in the trocar **1100**. Depressing the button **1340** causes the locking member **1330** to deflect and open at its neck **1331**. This allows insertion onto and removal from the trocar **1100**.

In further accordance with the invention, various systems for surgical insufflation and/or for use in creating and maintaining fluid seals in cannulas constructed in accordance with the invention are provided. FIGS. **14-18** illustrate such systems.

In the embodiment of FIGS. **14** and **15A**, which illustrate a system for surgical insufflation and sealing, a control unit **1420** is shown in connection with a surgical insufflator **1410** and a surgical trocar **1401**, in accordance with one system embodiment of the invention. The trocar **1401** is connected to the control unit **1420** by way of fluid conduits **1480**, and the insufflator is connected with the control unit **1410** by way of another fluid conduit **1414**. As shown in FIG. **15A**, the insufflator **1410** receives insufflation fluid from a source, in this case, a tank **1580**. A pressure regulator **1570** is provided between the tank **1580** and the insufflator **1410**.

The insufflator output is in fluid communication with a pressure sensing line **1481** leading to the trocar **1401**, and with a pressure sensing line **1581** leading to a pressure-controlled valve **1560**, housed within the control unit **1420**. The control unit **1420** also includes a fluid pump **1550** for

recirculating insufflation gas for the purpose of maintaining a fluid seal within the trocar **1401**, and thus maintain the pneumoperitoneum within the abdomen **1598** of the patient.

The fluid is received from the trocar **1401** through return fluid conduits **1485**, **1585**, is pressurized by the fluid pump **1550**, and is directed through the fluid supply conduits **1583**, **1483** to the fluid supply plenum and nozzle of the trocar **1401**. If pressure within the abdomen **1598** exceeds a predetermined safe limit, such increased pressure is communicated by way of the pressure sensing conduits **1481**, **1581** to the pressure-controlled valve **1560**. The pressure-controlled valve **1560** then responds by opening and short circuiting the fluid supply conduit **1583**, through bypass conduit **1568**, to the fluid return conduit **1585**. Thus, fluid that was to be delivered to the trocar **1401** to maintain a fluid seal is reduced, and partially or fully recirculated back to the pump **1550**. Accordingly, excess fluid already within the abdomen **1598** will escape until abdominal pressure decreases to an acceptable level, when the valve **1560** closes and fluid flow through the fluid supply conduits **1483**, **1583** increases.

In the illustrated embodiment, a diaphragm-type valve, having an internal diaphragm **1561**, is shown, but it is to be understood that alternate arrangements of pressure control are applicable to the present invention. For example, a pressure transducer can be arranged in fluid communication with the pneumoperitoneum, by placing the pressure transducer on or in the trocar **1401**, or in the control unit **1420**, and can be adapted and configured to control an electrically operated valve, for example.

Although illustrated as separate but connected units in FIG. **14**, the insufflator **1410** and the control unit **1420** can be contained in a single housing, as indicated by dashed line **1501** in the schematic of FIG. **15A**, and as illustrated by element **1620** in FIG. **16**. Connectors **1590** allow connections between the control unit **1420** and fluid conduits **1481**, **1483**, **1485**, which in-turn connect to the surgical trocar **1401**. Filters are provided in line with the fluid conduits **1480**, and can be housed independently as with filters **1482** of FIG. **14**, or in a single housing **1682** of FIG. **16**.

Insufflation gas is provided to the system **1400** from a supply, such as a tank **1580**. The system **1400**, which can include elements such as an insufflator **1410**, pressure regulator **1570**, conditioning elements, such a humidifier, dehumidifier or heater, recirculation pumps and/or other elements, receive the insufflation gas. The system **1400** can further include a safety dump valve in connection with one or more of the fluid conduits to exhaust excess insufflation fluid, if necessary.

Typical surgical insufflators operate by intermittently measuring pressure between periods of insufflation through a single fluid conduit. As embodied in FIGS. **14** and **15**, the insufflator **1410** is capable of functioning normally in this regard. The insufflator **1410** can initiate insufflation of the abdomen **1598** through the pressure sensing conduit **1481**, and also intermittently measure pressure therethrough. However, normal insufflator operation does not adversely affect the functioning of the pressure-controlled valve **1560**. Although slight pressure surges may be caused by the insufflator, a fluid seal in the trocar is maintained.

Accordingly, in operation, when low abdominal pressure is sensed, the insufflator is triggered to insufflate the abdomen **1598**, and the pressure-controlled valve **1560** remains in a closed state, with the fluid pump **1550** receiving fluid from a return fluid plenum in the trocar **1401**, through the

return fluid conduits **1485**, **1585**, and delivering pressurized fluid through the fluid supply conduits **1583**, **1483** to the nozzle of the trocar **1401**.

When excessive abdominal pressure is experienced, the insufflator does not provide additional insufflation fluid to the abdomen **1598**, and the pressure-controlled valve **1560** opens, connecting the fluid supply conduit **1583** and the return fluid conduit **1585** through the bypass conduit **1568**, thereby reducing the effectiveness of a fluid seal formed in the trocar **1401**, and allowing a portion of the insufflation fluid to escape, and lowering the pressure within the abdominal cavity.

It may be desired to use a removable proximal end cap on the trocar **1401**, for use during insufflation to allow the insufflator **1410** to fill the abdomen, after which time, the pump **1550** of the control unit **1420** can be actuated, and the cap removed. Alternatively, an obturator can be inserted through the trocar **1401** and mutually sealed therewith, such as by O-rings or the like.

The system **1400** pressurizes the insufflation fluid to the desired pressure and can be adapted and configured to treat or condition the fluid as necessary. As set forth above, the pressure supplied to trocars in accordance with the invention can be between about 0 mmHg and 3500 mmHg at any 0.1 mmHg increment of pressure therebetween. Such pressures are suitable for fluid supply plena, such as plenum **141** shown in FIG. **2**. However, relatively high pressures can also be supplied to the nozzles of trocars in accordance with the invention, such as nozzle **155**, best seen in FIG. **3**. In one embodiment, pressure supplied to the nozzle(s) is between about 1000 mmHg and about 2000 mmHg, and can be at any 0.1 mmHg increment of pressure therebetween. In one preferred embodiment, the pressure supplied to the nozzle(s) is about 1530 mmHg. Naturally, normal pressures can vary as needed or desired. Moreover, pressures will decrease from normal when an excessive abdominal pressure is measured, as set forth above.

FIG. **15B** illustrates a system **1500**, which is an alternate embodiment of the system **1400** of FIGS. **14** and **15A**. The system **1500** is similar to system **1400**, but simply additionally includes a safety pressure release valve **1599** in fluid connection with the pressure sensing line **1581**. In cases of overpressure, in addition to the short-circuiting action of the pressure-controlled valve **1560**, the safety pressure release valve **1599** can additionally release insufflation fluid into the atmosphere. The pressure setting at which the safety pressure release valve **1599** begins to release fluid can be set so that it does not prematurely release fluid, instead of the pressure-controlled valve **1560** recirculating fluid. Accordingly, the pressure setting may be slightly higher than for the pressure-controlled valve **1560**.

With reference to FIG. **16**, there is illustrated a control unit **1620** which is connected to an insufflating trocar **1401**, both in accordance with the invention. A unitary filter element **1682** is provided, which is described in more detail below in connection with FIGS. **20-22**. The control unit **1620** can be utilized with any embodiments of the systems described in accordance with the invention, and can include, as illustrated, a settable control **1621** for setting the desired pressure output from the control unit **1620**, and a pressure gauge **1625** for confirming the set pressure. As illustrated, the filter **1682** mounts directly to the control unit **1620**, with conduits integrally formed with the housing of the filter **1682** being received by corresponding apertures in the control unit **1620**, as will be described in more detail below in connection with FIGS. **20-22**. As with other embodiments set forth herein, the control unit **1620** can be connected with

a standard surgical insufflator or can be provided with insufflator componentry within the housing of the control unit 1620.

FIGS. 17 and 18 illustrate an alternative embodiment of a system for surgical insufflation and gas recirculation 1700. As with the embodiment of FIGS. 14 and 15, an insufflator 1410 and control unit 1420 are each provided. However, the insufflator 1410 and control unit 1420 in this embodiment operate independently from one another, and each independently measures and responds to the abdominal pressure of the patient. As with the embodiment of FIGS. 14 and 15, the trocar having recirculation capability 1401 is connected by way of fluid conduits 1480 and filters 1482 to the control unit 1420. However, the insufflator 1410, instead of being connected to the control unit 1420, is connected by way of a fluid conduit 1780 to a secondary trocar 1701.

As shown in FIG. 18, insufflation gas is provided to the system 1700 from a supply, such as a tank 1580. In operation, when low abdominal pressure is sensed, the insufflator 1410 is triggered to insufflate the abdomen, and the pressure-controlled valve 1560 remains in a closed state, with the fluid pump 1550 receiving fluid from a return fluid plenum in the trocar 1401, through the return fluid conduit 1585, and delivering pressurized fluid through the fluid supply conduit 1583 to the nozzle of the trocar 1401.

When excessive abdominal pressure is experienced, the insufflator does not provide additional insufflation fluid to the abdomen, and the pressure-controlled valve 1560 opens, connecting the fluid supply conduit 1583 and the return fluid conduit 1585 through the bypass conduit 1568, thereby reducing the effectiveness of a fluid seal formed in the trocar 1401, and allowing a portion of the insufflation fluid to escape, and allowing the pressure within the abdominal cavity.

With reference to FIG. 19, there is illustrated a system 1900 in accordance with the invention in which surgical access devices 1905 are connected via tubes 1920 to control equipment. In this case, control equipment includes an insufflator 1960, and a control unit 1910, which in turn is operably connected to a recirculation pump 1940, but which may include the pump 1940 within the housing of the control unit 1910.

In accordance with the invention, preferably all internal, gas contacting surfaces of the system, including tubing 1921, 1923, 1925 and portions of the recirculation pump 1940 are disposable. The pump 1940 may be of a peristaltic design, pumping gas by flexing disposable tubing, such as by a compressive roller system. Alternatively, pumping can be accomplished by external manipulation of a closed, integral and disposable diaphragm element. In accordance with the invention, it is preferred that wetted surfaces be disposed of after each procedure as a precautionary measure against cross-contamination. In alternate embodiments, systems in accordance with the invention can be provided with other types of fixed displacement pumps, or a variable displacement pump, such as vane pump, for example.

The surgical access devices 1905 are connected to the insufflator 1960 and control box 1910 by way of a pressure sense tube 1925. Pressurized fluid is delivered to the surgical access devices 1905 by way of a fluid supply tube 1921, while spent insufflation gas is retrieved by way of a return tube 1923, each tube being connected through a control unit 1910. One or more intervening filters can be disposed between the access devices 1905 and the control unit 1910, as illustrated in FIGS. 16 and 17.

A main fluid supply, such as a bottle of carbon dioxide gas, can be incorporated into the system 1900 in any suitable fashion, such as by providing an input in the control unit 1910, for example.

Turning now to FIGS. 20-22, a filter assembly 1682 is illustrated. The filter assembly 1682 is provided with a housing 2080. The housing 2080 can be molded in two parts to simplify assembly, and can hold within it filter elements within separate, defined chambers corresponding to each of a fluid supply, fluid return and pressure sensing and/or insufflation conduit. Due to the different flow rates and pressures passing through each respective conduits, the filter size for that conduit is selected accordingly. As illustrated, particularly in FIG. 20, conduits 2089 are provided in the housing 2080, each in fluid communication with a fluid path and its respective filter element held within the housing 2080. The connection between the tubes and the filter 1682 can be any desired, and in accordance with the invention may be the same as the connection between the trocar and tube set, as illustrated in FIGS. 23-25, described in further detail below.

FIG. 21 is an isometric view of the filter 1682, illustrating the tube connection conduits 2089, and the parts 2060, 2070 that comprise the majority of the filter housing 2080. The front lid 2060, with conduits 2089 formed therein, is attached to the rear portion 2070, holding therewithin a plurality of filter elements for filtering fluid received from or provided to the trocar.

A fluid drain can be provided in one or more of the chambers defined within the housing 2080, particularly with the chamber 2084 corresponding to fluid returned from the trocar. Such drain can in-turn, be connected to a central suction system to remove any collected fluid, or fluid can simply collect in the bottom of the housing 2080, or in a separate reservoir. As embodied, this chamber 2084 is preferably volumetrically larger than the other two chambers to accommodate a depressurized, and thus expanded flow of fluid returning from the trocar. The pressurized fluid being provided to the trocar takes up a proportionately lower volume, and accordingly, smaller filter chambers and tubes are sufficient to carry a given mass flow rate of insufflation fluid. When that same fluid is expanded upon its return, a larger conduit and filter chamber are necessary to handle the flow of fluid.

FIG. 22 is a side isometric view of the filter 1682, illustrating the rear conduits 2287 defined in the rear portion 2070 of the housing 2080. The conduits 2287 are configured to mate with corresponding apertures in a control unit, and include sealing elements 2288, such as O-rings, and protrusions 2289 for engaging a cooperating element in the housing to securely engage the filter 1682 to the control unit. Of course, the filter 1682 can be embodied such that instead of mounting on a control unit, the rear end of the filter connects to an intermediate tube set.

FIG. 23 illustrates two mating connection elements, including a boss 2310, and an end connector 2320 for connecting a trocar 2301 in accordance with the invention to a tube set (FIG. 24b). The same connection arrangement can be used between the tube set and the filter, if so desired. A locking nut 2321 on the end connector 2320 engages an outer thread portion 2315 of the boss 2310, holding conduits 2329 securely to the trocar 2301. The conduits 2329, particularly on the end mating with the corresponding apertures 2317 formed in the boss 2310, can be formed of a compliant material such that they self-seal against the inner walls of respective apertures 2317. Alternatively or additionally, separate sealing elements can be utilized without departing

from the spirit or scope of the invention. The general construction of the threaded engagement can be that of a "luer lock," is so-desired.

FIG. 24 is an isometric view of the mating side of the end connector 2320. It is envisioned that a multi-lumen tube can be used with the subject connector 2320 and systems of the invention. It is to be understood that the connector 2320 and systems in accordance with the invention can function utilizing separate tubes, however a multi-lumen tube can be provided to simplify procedures in the operating room and to reduce encumbrances to the surgical team. The multi-lumen tube can be extruded in one step as a unitary component. Alternatively, the multi-lumen tube can be formed as separate tubes which are then bound together in a suitable manner, such as by fusing adjacent walls to one another, or by over-wrapping the tube with another material. Moreover, strain relief elements can be molded into, over-molded onto or otherwise applied to the tube set across its entire length, or at one or more of the ends thereof. Such strain relief elements can include metal or relatively rigid polymeric elements, such as coils, which resist strain of the assembly to inhibit kinks in the tube or to prevent damage thereto. It is to be understood that the entire cross-sectional length of the tube is in a preferred embodiment, contiguous and unbroken. The tube can be of any length desired, but will typically range from between about 2 to 4 meters in length for single main tubes. In alternate embodiments, conduits can be branched off therefrom, as needed to supply multiple devices. It is further conceived that for this purpose, a manifold adapter can be provided for splitting flows between a control unit and a surgical device, for example.

An alternate tube set may be provided having a dual-lumen tube portion, and a separate single lumen portion, which can be used, for example, for pressure sensing and/or insufflation functions. The alternative features discussed above in connection with the multi-layered tube set are applicable to this tube set. Advantageously, a separate insufflation and/or pressure sensing tube allows for alternate and remote placement of one or both of these functions. This can also reduce the overall size of access devices of the invention, as integration of an insufflation and/or pressure sense channel therewith is not needed.

FIG. 25 illustrates a trocar 2500 including a body 2510, having a housing 2515 arranged at the proximal end portion thereof. An annular insert 2540 and a nozzle insert 2550 define, in conjunction, a nozzle 2555 and a fluid supply plenum 2541. A fluid return plenum 2521 is defined between two inserts 2520 and 2530. Seals, 2552, such as O-rings can be provided in respective detents to seal between the inserts and the housing 2515. The nozzle insert 2550 is formed so as to have a depressed region which helps accommodate a proximal sound attenuation chamber 2561, in cooperation with a proximal cap 2560. Sound absorbing material can be provided in the sound attenuation chamber 2561 to help reduce noise emitted by the flowing fluid within the trocar 2500. A grating insert 2570 can be provided to help hold in and protect the sound attenuating material, and help further absorb excess sound.

The cap 2560, as illustrated, is adapted to threadedly engage the housing 2515 by way of mating threads 2565 formed on the housing 2515 and cap 2560. When assembled, screwing the cap 2560 to the housing 2515 causes all inserts to be firmly held within the housing 2515, providing for simple assembly of the trocar 2500.

The fluid return plenum 2521, fluid supply plenum 2541 and pressure sense and/or insufflation plenum 2511 are in fluid connection with respective conduits, which are con-

nected through the connection boss 2310 provided on the housing 2515. The connection boss 2310, as described above, connects with a tube end connector 2320 to facilitate fluid supply to and removal from the trocar 2500.

FIGS. 27 and 28 are schematic illustrations for alternate systems 2700, 2800 in accordance with the invention. The systems 2700, 2800 of FIGS. 27 and 28, can be incorporated integrally with a surgical insufflator similar to the embodiments of FIGS. 15A and 15B, or may be independent of a surgical insufflator like the embodiment of FIGS. 17 and 18, with the insufflator 1410 and control unit 1420 operating independently from one another, and each independently measuring and responding to the abdominal pressure of the patient.

In each embodiment, the trocar having recirculation capability 2701 is connected to an insufflator 2710, a pump 2750 and a valve. In the embodiment of FIG. 27, the valve 2760 is a back pressure control valve, which permits pressure on the upstream side of the valve 2760 only up to a certain preset value. When pressure in supply the conduit 2783 exceeds the set value, it short-circuits to the return line 2785. This lowers the supply pressure and reduces or shuts off the fluid seal created by the pressurized flow entering the trocar 2701, thereby allowing insufflation fluid in the abdominal cavity to escape through the lumen of the trocar 2701. Because the lumen of the trocar can be relatively large, such pressure can escape quickly, thereby preventing any harm to the patient. Because the fluid is recirculated in the valve, a minimum of insufflation gas is wasted by dissipating it into the atmosphere.

The system 2800 of FIG. 28 includes an additional dump valve 2893 in connection with the fluid supply conduit 2783. In addition to the short-circuiting action of the pressure valve 2860 described above, the system 2800 is provided with a pressure sensor 2891, which can be mechanical but is, as illustrated, electronic. The pressure sensor 2891 can be in fluid communication with the insufflation line or other source of abdominal pressure. When an over-pressure condition is sensed, the pressure sensor 2891 signals the dump valve 2893 to release fluid out of the system. As illustrated, the dump valve 2893 is electro-mechanical, but alternatively may be fully mechanical, as desired.

FIG. 28 is a schematic illustration of a recirculation system 2800 in accordance with the invention. As with foregoing embodiments, insufflation gas is provided from a tank 2880 and pressure regulator 2870 or other source, such as a central gas distribution system, for example. As with foregoing embodiments, an insufflator 2810 is provided, and in this embodiment is connected by way of a pressure sense and insufflation conduit 2881 to the trocar 2801. The pressure sense and insufflation conduit 2881 is also in fluid communication with a diaphragm valve 2860, with internal diaphragm 2861 and movable spool 2863. The spool 2863 is adjustably connected to the diaphragm, such that the spool moves in response to a change in abdominal pressure, as conducted through the pressure sense and insufflation conduit 2881. The spool 2863 then opens and closes internal fluid paths A-F within the valve 2860 body in response to the change in pressure, as will be described in more detail below.

As with foregoing embodiments, a supply line 2883 and return line 2885 are provided in connection with a recirculation pump 2850, for providing supply fluid and for returning fluid for recirculation, respectively. Additionally, a supply bypass conduit 2889 leads from the supply line 2883 to port D of the valve 2860, and an insufflation gas bypass

conduit **2887** is provided between the gas supply, such as a tank **2880**, and port E of the valve **2860**.

The illustrated system **2800** is capable of controlling the fluidic seal formed in the trocar **2801**. The system **2800** provides pressure to the trocar **2801**, resulting in constant abdominal pressure under normal operation and acts as a safety valve, eliminating input pressure from the air seal under circumstances of excess pressure.

The system **2800** and valve **2860** are configured and adapted to regulate the supply pressure to the trocar **2801** air seals so as to maintain a constant, set pressure in the abdominal cavity, to slow the restoration from low pressure situations so as not to entrain excessive unwanted ambient air into the abdomen, to flood the air seal entrance during pressure restoration with the insufflation gas, such as carbon dioxide, to insure that entrained makeup gas is predominantly the desired gas, and to divert supply gas from the pressure supply line to the return line, relieving excessive pressure which might otherwise harm the patient.

The subject system **2800** and valve **2860** are capable of regulating the supply pressure to the trocar air seals so as to maintain a constant, abdominal pressure within small tolerances, preferably to one mm Hg of the set pressure, under normal operation. The selected abdominal pressure is set by way of a calibrated adjustment knob, or alternatively an electronic selector. In accordance with one aspect, the setting range is between about 5 to 18 mm Hg of abdominal pressure.

In the case of normal abdominal pressure during a surgical procedure, recirculation of insufflation gas through the pump **2850** and conduits **2883**, **2885** occurs normally, and no gas is sent through the bypass conduits **2887**, **2887** from the pump or insufflation gas supply, respectively.

If abdominal pressure increases beyond a set point, which may occur due to pressure placed on the insufflated abdominal cavity, for example, the spool **1963** moves in response to excess pressure on the diaphragm **1961** and opens a fluid path between ports D and A, thereby opening the bypass conduit **2889**, causing pressurized supply gas from the supply conduit **2883** to be recycled to the return conduit **2885**.

In accordance with one aspect, under high pressure circumstances, the valve **2860** will divert all of the supply gas from the supply line **2883** to the return line **2885** or exhaust (port F of the valve **2860**) if the abdominal pressure exceeds the set pressure by a predetermined amount, which in accordance with one aspect of the invention is sixty percent.

If abdominal pressure continues to rise, displacement of the spool **2863** causes a path between ports D and F to be opened, resulting in a “dump” of insufflation gas, which can be the operating room, or alternatively, a waste collection system. In such an instance, the pump **2850** is drawing gas from the trocar **2801**, but little or no insufflation fluid is being provided back to the trocar, allowing abdominal pressure to safely revert to normal.

In the case of very low sensed abdominal pressure, which in a preferred aspect is any value 4 mm Hg or more below the set value, the spool **2863** opens a path between ports D and B, to reduce flow to the nozzle of the trocar, and thereby to reduce the severity of air entrainment from the surrounding environment. Additionally or alternatively, the spool **2863** opens a path from port E to port C to increase the concentration of pure insufflation gas (typically carbon dioxide gas), and in that manner, flood the opening of the trocar **2801** with a high concentration of pure insufflation gas. In this manner, any gas that is entrained through the trocar **2801** will have a relatively high proportion of pure

insufflation gas (e.g., carbon dioxide gas). Naturally, it is to be understood that the term “pure” may in fact be a mixture of gasses supplied to the subject system, the intention being that such gas is drawn into the operative space instead of surrounding gasses, which may have an undesirably high concentration of oxygen, other gasses or contaminants.

Although filtration elements are not explicitly illustrated in the embodiment of FIG. **28**, it is to be understood that, as with any other embodiments set forth herein, such elements can be provided at any point in the system **2800** necessary, such as prior to entering the tubing to the trocar, and when returning from the trocar. A filter element can also be provided in-line with the insufflation and pressure sense line **2881**.

FIG. **29** is a schematic illustration of a recirculation system **2900** in accordance with the invention, similar to that of the system **2800** of FIG. **28**. In the system **2900**, instead of purely mechanical valve control, a combination of mechanical and electromechanical valves is used. As with the foregoing embodiment, a trocar **2801** having air-sealing capability, a recirculation pump **2850**, insufflation gas source **2880** and pressure regulator **2870** are provided. A supply line **2883** and return line **2885** are provided and deliver pressurized insufflation fluid to and deliver spent fluid from the pump **2850**.

In the system **2900** of FIG. **29**, a relief valve **2960** is provided, which controls fluid flow through a bypass conduit **2986**. As illustrated, the valve **2960** is configured to respond to a situation where an input pressure in the supply conduit **2883** is above a set pressure, however, the valve **2960** can be replaced by an active valve, such as the above-described diaphragm valves that respond to abdominal pressure.

In the illustrated embodiment, in parallel with the relief valve **2960**, is arranged an electromechanical valve **2993**, which in the illustrated embodiment received input from a pressure sensor **2995**. The pressure sensor **2995**, naturally can take on any form, and can include intervening controls that allow a pressure threshold to be selected.

As with the system **2800** of FIG. **28**, the valve **2993** provides for a bypass of the fluid being sent to the trocar **2801**, as a supplement to that provided by the relief valve **2960**. The valve **2993** also provides for supplemental introduction of insufflation gas from the source **2880** at low insufflation pressures to mitigate the effect of any entrained ambient air. That is, in accordance with this embodiment, when the valve **2993** is triggered, flow is short-circuited from port C to port B, reducing flow to the nozzles in the trocar **2801**, while port D is opened to port A, which increases the concentration of the desired insufflation gas—e.g., carbon dioxide gas.

Additionally, as with the foregoing embodiments, one or more filters can be provided in the system **2900** to filter gas sent to or returning from the trocar **2801**, if desired or required.

Advantageously, in accordance with the embodiments of FIGS. **28** and **29**, the set point at which the valve controlling the flow of excess pure insufflation gas, and the amount provided at that point, and proportional to any sensed pressure can be selected to as to balance efficient use of pure insufflation gas with the proportion of gasses within the abdominal cavity of the patient. Additionally, such selection can be adjusted automatically during the surgical procedure. For example, one or more sensors can be provided in the systems **2900**, such as in conjunction with the return conduit **2885** and/or the insufflation conduit **2881**. If an undesirably large proportion of oxygen, or other unwanted gas, such as methane are detected, the system **2900** can be adapted to

switch on supply of pure insufflation gas to displace the gas detected within the abdominal cavity. In accordance with a preferred aspect, a minimum of 70% carbon dioxide gas is maintained in the abdominal cavity during a surgical procedure.

FIG. 30 illustrates a system 3000 in accordance with the invention having an insufflation and recirculation unit 3010 and a plurality of air-sealed trocars 3001 provided in a “daisy chain” arrangement. As illustrated, one trocar 3001 is connected by way of a first tube set 3082, and the other trocars are connected in-turn with second and third tube sets 3084. Each tube set includes at least a supply conduit, such as conduit 2883, and a return conduit, such as conduit 2885, and depending on the embodiment also a pressure sense and insufflation conduit, such as conduit 2881, for example. In accordance with the invention, each trocar 3001 is in fluid communication with the insufflation and recirculation unit through the respective tube sets. Fluid may flow through respective chambers provided on each of the trocars, or alternatively through a channel provided in conjunction with the tube sets. Such channel can be integrally formed with the tube sets, or provided as an add-on connector, so that tube sets in any combination of desired lengths can be selected in an operating room.

Additionally, in accordance with any embodiment set forth herein, recirculation components and insufflation components can be provided in a common housing, or alternatively, a standard insufflator can be used in conjunction with a recirculation device in order to achieve the functionality of the devices described herein.

FIG. 31 illustrates a system 3100 in accordance with the invention having an insufflation and recirculation unit 3110 and a plurality of air-sealed trocars 3101 provided in parallel. As illustrated, each trocar 3101 is connected by way of a tube set 3182 to the insufflation and recirculation unit 3110. Each tube set includes at least a supply conduit, such as conduit 2883, and a return conduit, such as conduit 2885, and depending on the embodiment also a pressure sense and insufflation conduit, such as conduit 2881, for example. In accordance with the invention, each trocar 3101 is in fluid communication with the insufflation and recirculation unit through the respective tube sets. At the insufflation and recirculation unit 3110, each tube set is connected by way of a distribution plenum 2913, which can be adapted and configured to allow connection of any number of air-sealed trocars in accordance with the invention. For example it is conceived that it may be desirable to have the capability to use up to six air-sealed ports simultaneously. Accordingly, the distribution plenum can be configured to accommodate one, two, three, four, five, six or more air-sealed trocars.

In accordance with the invention, insufflation gasses, such as carbon dioxide gas can be fed into the systems on the suction side (prior to entering a pump), or on a supply side (after leaving the pump), or by way of a separate channel. Configuring the subject systems to take up replacement fluid on the suction side, allows for better control of the fluid, as the pumps can be configured to deliver a relatively constant flow. On the other hand, if fluid is injected at irregular intervals on the supply side of the pump, prior to being sent to the trocar(s) but after the pump(s), pressure in the supply side of the system, and thus in the patient, may fluctuate undesirably. Because systems in accordance with the invention are to a degree “open” systems, uptake of supply fluid on a suction side of the pump(s) can be offset by a reduced amount of ambient air or abdominal air taken up by the system through the trocar(s).

FIGS. 32 and 33a and 33b illustrate respective systems 3200, 3300 that include, among other features, filter elements 3282a; 3282b; 3282c on each fluid conduit, and dual circulation pumps 3250 to circulate fluid through the respective system. In addition to providing redundancy, the plurality of pumps allow a larger volume of fluid to be circulated than a single pump of similar size. Further, such increased capacity is possible with a reduced weight, as compared with a single larger capacity circulation pump. Also, if sized correctly, the pumps need not operate at their capacity limits, which allows for improved efficiency and reduced noise.

One or more heat exchangers (e.g., 3299 in FIG. 32) can be provided in connection with the respective systems to help condition the fluid being recirculated so that, for example, very cold or very warm fluid is not returned to the patient. Likewise, humidification and/or dehumidification elements can be included in the subject systems to condition air upon return from a patient or prior to supply to the patient. In accordance with one aspect of the invention, a heat exchanger 3299 is provided in connection with the system 3200 shown in FIG. 32, on the supply conduit 3283, leading from the recirculation pumps 3250. In accordance with this aspect, a heat exchanger can be provided within and/or around the supply conduit 3283 to reduce the temperature of pressurized fluid, upon exiting the recirculation pumps 3250. This is particularly advantageous with increasing pressures, due to the compression and maintenance of high pressures until reaching the trocar 2801, where the fluid is eventually depressurized and recirculated. Although some amount of heat from compression would be lost prior to reaching the trocar 2801, a reduction in temperature soon after compression may be desirable.

The heat exchanger can be embodied as a jacket around the supply conduit 3283, utilizing a heat conductive material such as copper or aluminum, for example. The heat can be carried through a portion of the heat exchanger by way of conduction, or alternatively by way of an active or passive thermodynamic circuit, such as one employing heat pipes, to carry heat away from the supply conduit 3283, which can then be transferred to the surrounding environment in a suitable manner, which can include radiative, conductive and/or convective heat transfer, which can be aided by way of a fan, for example.

If desired, the heat exchanger 3299 can include elements within the flow path of fluid passing through the supply conduit 3283, such as fins, to increase the area through which heat transfer can occur. Applicants conceive that the foregoing feature can also be provided in connection with any other embodiment described herein.

As illustrated in FIG. 32, a bypass or “back pressure” control valve 3260 can be provided to dump supply fluid to a return, in cases of excess pressure. The valve is illustrated as being an adjustable mechanical valve, but can be provided at a set pressure threshold, and/or as an electromechanical valve in connection with compatible pressure sensor. A gauge 3225 is optionally provided in connection with the system 3200, and can be mounted on the face of a housing, and can be mechanical or electronic in nature, in which case a pressure sensor/sender can be provided in direct fluid contact with the internal fluid conduits of the system 3200.

Additionally, separate dump valves can be provided in systems of the invention. Such valves can be provided for safety purposes, to reduce risk of over pressure scenarios. As set forth above, a bypass valve 3260 can reduce fluid volume provided to the trocar 2801. A further insufflation relief valve 3263 can be provided in connection with the insuff-

flation supply, to quickly relieve excess pressure in case of operator error, such as a severe occluding of the respective fluid conduit on the trocar **2801** or malfunction of the system, for example. The insufflation relief valve **3263** can embodied as a simple fixed mechanical relief valve, or alternatively as an adjustable relief valve. In either case, an equivalent electromechanical valve can be substituted therefor, if desired.

As with foregoing embodiments, a diaphragm valve **3261** or alternatively an equivalent mechanical or electromechanical valve can be provided, but instead of being used to dump fluid to a recirculation pathway (i.e., the return conduit **3285**), the fluid is released from the system, **3200** in response to cases of overpressure. Again, this valve **3261** can be embodied with an adjustable or a fixed pressure threshold.

As illustrated in the system **3200** of FIG. **32**, a supply-side pressure relief valve **3265** can be provided in connection with the high-pressure side of the fluid pumps **3250**, to reduce pressure within the supply conduit **3283** and connected components and conduits when the system **3200** is switched off. This may be desirable because when the pumps **3250** cease operation, fluid is not drawn through the return line **3285** from the trocar **2801**, but the supply conduit **3283** and associated components still contain pressurized fluid. As illustrated, the supply-side pressure relief valve **3265** is a normally open electromechanical valve, allowing pressure to escape from the system **3200**. When energized, the valve **3265** closes to prevent pressure loss. As illustrated, the valve **3265** is energized when the pumps **3250** are energized, and therefore can simply be connected electrically in parallel therewith. Alternatively, the valve **3265** can be controlled separately by an electronic controller to allow the pumps **3250** to continue removal of fluid, such as insufflation gasses that may include smoke or other debris, without reintroducing that fluid to the system **3200**. Alternatively still, the pumps **3250** can be configured to reverse direction when an off-signal is received to equalize pressure in the supply **3283** and return **3285** conduits. Alternatively or additionally, the supply-side pressure relief valve **3265** in connection with the pump(s) **3250** can be adapted and configured to actively control output pressure across a range of selectable pressures, by reliving a portion or even all fluid during normal operation, in response to the commanded output pressure.

In accordance with the invention, any of the foregoing valves can be either mechanical or electromechanical in nature, as can the portions thereof, or the related components, which are capable of sensing pressure.

As shown, FIG. **33a** illustrates a system **3300** that is similar to the system **3200** of FIG. **32**, with the exception that the mechanical diaphragm valve **3261**, which is configured to respond to a change in abdominal pressure, is replaced by a valve and sensor arrangement **3361**. The valve and sensor arrangement **3361** can be adapted to act proportionately to actively control pressure to the trocar(s) and/or as a dump valve in cases of sudden overpressure. As illustrated, the valve and sensor arrangement **3361** is a hybrid electro-mechanical and pneumatically operated subsystem. A pressure regulator **3361a** is in fluid communication with the supply conduit **3283**, and regulates pressure from that conduit, passing the reduced pressure fluid to a pilot valve **3361b**, which receives a pressure signal from a pressure sense/insufflation conduit **3381**, which is in fluid communication with the abdominal cavity of the patient. When the pressure in the abdominal cavity, as measured through the pressure sense/insufflation conduit **3381** exceeds a set value, the pilot valve **3361b** responds by passing the

reduced pressure fluid from the pressure regulator **3361a** to a dump valve **3361c**. As illustrated the dump valve **3361c** releases fluid from the supply conduit **3283** out of the system. However the dump valve **3361c** can alternatively be passed to the return conduit **3285**. Alternatively still, depending on the magnitude of the pressure above the set pressure of the pilot valve **3361b**, the valve and sensor arrangement **3361** can first pass fluid to the return conduit **3285**, and then if the pressure still exceeds a desirable limit, can release fluid from the system to the surrounding environment.

Further, the system **3300** of FIG. **33a** can be provided with a venturi device **3390** through which fluid from the insufflator is provided to the trocar **2801**. Although this feature can be applied to any embodiment set forth herein, as well as to any insufflator in the art, for simplicity it is described only in connection with FIG. **33a**. As known, standard insufflators alternately pulse pressurized insufflation fluid, with pressure readings being taken during rest intervals, which are necessary to take relatively accurate readings, because taking readings during insufflation would yield inaccurately high results for abdominal pressures.

In accordance with the invention, an inlet port **3391** is the insufflation input received from the insufflator (or similar device). An outlet port **3393** is the output of the insufflation fluid to the trocar **2801**. A pressure sensing port **3395** is the pressure sense conduit which is connected to the pressure sense components, such as the pilot valve **3361b** of the system **3300** of FIG. **33a**, for example. Applicants recognize that placement of a venturi-type device into a subject system, as shown, allows fluid communication between all devices as described above, but reduces or eliminates the fluctuation of measured pressure within the system normally caused by the relatively high intermittent pressure pulsations provided by the insufflator. With consistent and accurate pressure measurements, a single conduit can be utilized to both provide continuous insufflation gas as needed and to simultaneously, continuously measure abdominal pressure.

Accordingly, the placement of such a venturi **3390** can enable constant insufflation, rather than simply periodic insufflation available commercially today, and the concept and device can be easily applied to otherwise standard surgical insufflators.

It is further conceived, in accordance with the invention, that the systems and devices described herein can be used for the purpose of smoke evacuation. The subject systems can be used as illustrated, and can filter particulate matter from recirculated air, thereby continuously cleaning the air within the abdominal cavity and allowing a clear view of the operative space.

If desired, nozzles and the associated supporting componentry can be provided on one or more trocars as described hereinabove, e.g. trocar **2801**, while return insufflation fluid is collected through a second device at a location spaced therefrom, to improve flow and better flush the operative site of smoke and/or other debris. Devices that can be used to collect return fluid can include one or more trocars constructed in accordance with the invention (e.g., trocar **2801**), or alternatively a conventional trocar, veress needle or the like.

In accordance with an another aspect, the subject systems can be connected to more conventional access devices, with fluid being supplied through an insufflation port or main lumen thereof. Also, fluid can be supplied through one device and collected at another device to effectively filter the insufflation gas.

In alternative embodiments, fluid can be supplied to one conduit of a specialized access device, while fluid is returned by way of a second conduit associated with the access device, or vice versa. For example, if utilized with trocars in accordance with the invention, if the pressure sense/insufflation channel provided in the subject trocars is sized sufficiently large, fluid can be supplied or returned through such channel, with the other function being performed through another channel, such one or more of the recirculation chamber and the fluid supply chamber and the associated components.

Optionally, the function of fluid supply or removal for smoke evacuation can be effected by way of a separate tube inserted through a lumen of an access device, such as trocar **2801**. Alternatively still, fluid supply and or fluid return functions can be incorporated into a separate surgical tool, that can be inserted through the lumen of an access device, such as trocar **2801** or a more conventional access device, as needed. If desired, such tool can remain in the lumen of the access device during a procedure.

If so-desired, systems in accordance with the invention can be adapted to recirculate and filter particulate matter without providing any net change in abdominal pressure or volume. In such instances, the insufflation componentry can be provided but temporarily disabled, while alternative insufflation device is used to insufflate the abdominal cavity, for example.

Advantageously, however, the subject systems and related devices, such as trocar **2801**, for example, while being used to provide a fluid seal for unencumbered access to the pneumoperitoneum inherently allow for exchange of gasses and recirculation thereof, which inherently provides continuous cleansing by filtration of insufflation gases. However, the subject systems can be used as an adjunct to more conventional surgical systems to provide the function of smoke evacuation.

FIGS. **34** and **35** illustrate an adapter **3400** for adapting a multi-lumen tube set for use in connection with the subject systems and devices (e.g., trocar **2801**) for use with a standard insufflation needle, standard insufflation trocar or the like. The adapter **3400** includes a multi-lumen portion **3410** for connection with a tube set of the invention, which multi-lumen portion **3410** is similar to and compatible with the connector portion (e.g. **2310** in FIG. **23**) of trocars of the invention. The adapter **3400** also includes a single lumen portion **3420** for connection to a standard insufflation needle (e.g. veress needle), standard insufflation trocar or other device. The single lumen portion **3420** can be adapted with the necessary connection features to connect with the standard insufflation devices, such as a standard luer fitting with a central lumen and threaded engaging portion. As best shown in FIG. **35**, which is a cross-section of the adapter **3400**, an internal channel connects an insufflation lumen **3412** from its axial offset position in the multi lumen portion **3410** to a central position in the single lumen portion **3420**, and in this manner allows the subject systems to pass insufflation fluid, and thus the insufflator functionality there-through. The fluid supply lumen **3413** and recirculation return lumen **3411** (FIG. **34**) are provided as terminations, but alternatively can be connected to one another in the adapter **3400**, bypassing the patient. If terminated as illustrated, the subject systems can bypass fluid supply and return functions through internal bypasses, as described above. However, the adapter **3400** with standard insufflation needle, standard insufflation trocar or other device can be used in parallel with a surgical access device or "trocar" in accordance with the invention, such as trocar **2801**.

In use, an initial puncture and insufflation can be performed with use of a device, such as a veress needle, connected through the adapter **3400** to a system in accordance with the invention. When the desired abdominal pressure is reached, one or more access devices can then be inserted into the patient and connected to a system in accordance with the invention.

FIGS. **36-63** illustrate an embodiment of a surgical access device **3600** designed in accordance with the invention, related components thereof showing alternatives, as well as an insertion device **3890** (FIGS. **38-42**).

FIGS. **36** and **37** illustrate opposite faces of the surgical access device **3600**, which, among other aspects, is adapted and configured to create a fluidic seal, or in other words, a pressure bather, between the abdominal cavity and the surrounding environment, as described herein above, and below. The access device **3600** includes, among other components, a proximal housing **3615**, a connector **3610** for engaging a tube set for use therewith, and an outer body tube **3619**. The proximal portion of the housing **3615** includes threads **3665** for connection with an end cap, such as end cap **3660**, with additional examples shown in subsequent drawings and discussed below. The housing **3615** includes alignment elements **3619a**, **3619b**, which engage corresponding portions on the insertion device **3890** (FIGS. **38-42**). As illustrated in FIGS. **36** and **37**, two pairs of alignment elements **3619a**, **3619b** are provided on opposite portions of the housing **3615**, although variations thereof are possible. The angled orientation of the alignment elements **3619a**, **3619b** is such that the mating portion of the insertion device **3890** is gradually guided into alignment as the access device **3600** and insertion device **3890** are connected.

As illustrated in FIG. **38-42**, the insertion device **3890** includes a penetration tip **3898**, attached by a shaft **3999** (FIG. **39**) to a handle portion **3891**. A grip **3895b** and indentations **3895a** are included on the handle **3891** to facilitate holding by the surgeon. The surgeon's first finger and thumb rest in the indentations **3895a** provided on each side of the handle **3891**, with the second and third fingers resting on the grip **3895b**, for example. The distal end portion of the handle **3891** (toward the left in FIG. **38**) includes shaped openings **3896**, provided symmetrically on each side of the handle. As shown in FIG. **40**, the shaped openings **3896** allow the connection element to sit more proximally (toward the handle **3891**), reducing the overall profile of the combined assembly of the access device **3600** and insertion device **3890**. The shaped openings **3896** also permit the use of the angled alignment elements **3619a**, **3619b** that guide the proper mutual alignment between the access device **3600** and insertion device **3890**. The alignment elements **3619a**, **3619b** and mating portion of the handle **3890**, in accordance with a preferred aspect, are sized, spaced and/or shaped to permit only proper relative orientation of the access device **3600** and insertion device **3890**.

As illustrated, the insertion device **3890** includes dual opposed engagement catches **3894**, which have pawls **3893** on their distal ends, and pivots **3892** in the middle portions thereof. The pawls **3893** engage a lower portion of the housing **3615** or other mating surface, depending on the precise implementation. A scope or instrument lock **3897** can also be provided for engaging a device such as an endoscope, for use in conjunction with the insertion device **3890**. Alternate features can be provided, as set forth in U.S. Patent Publication Numbers 2008/0086080 to Mastri et al. and 2008/0086160 to Mastri et al., which are incorporated herein by reference in their entirety.

FIG. 39 illustrates a partial cutaway view of the insertion device 3890 shown with the access device 3600 engaged therewith. The shaft 3999 of the insertion device 3890 extends through a central lumen of the access device 3600, terminating in the penetrating tip 3898. The pawls 3893 of the catches 3894, which are mounted on pivots 3892 are seen engaging the access device 3600. The outer surface of the scope or instrument lock 3897 is also illustrated.

FIGS. 41 and 42 respectively illustrate top and bottom views of the access device 3600 in connection with the insertion device 3890. As best seen in FIG. 41, the handle of the insertion device 3890 includes an aperture 4102 formed therein, which allows an endoscope or other instrument to pass therethrough, which can be engaged by the lock 3897.

FIGS. 43-63 illustrate various aspects and alternatives for the trocar 3600 in accordance with the invention.

As shown in FIGS. 43-45, the trocar 3600 includes a body having a housing 3615 arranged at the proximal end portion thereof. An annular insert 3640 and a nozzle insert 3650 define, in conjunction, a nozzle 3655 and a fluid supply plenum 3641. A fluid return plenum 3627 is defined between two inserts 3620 and 3630. The upper insert 3630 includes a plurality of apertures 3631, 3633 defined therein, which allow the upper insert 3630 to guide instruments inserted therethrough while effectively raising the location proximally at which fluid is taken in by the return plenum 3627. The configuration and placement of the apertures 3631, 3666, therefore, can be adjusted as needed to fine-tune the operational characteristics of the trocar 3600.

In the illustrated embodiment, the lower insert 3620 is substantially tubular and extends distally toward the end of the access device 3600, and in part defines, with the housing 3615, an insufflation and/or pressure sense conduit 3611 for communicating the pressure of the abdominal cavity with the external system components. Seals, such as O-rings can be provided in respective detents to seal between the inserts and the housing 3615, to help seal respective chambers from one another.

The nozzle insert 3650 is formed so as to have a depressed region which helps accommodate a proximal sound attenuation chamber 3661, in cooperation with a proximal cap 3660. Sound absorbing material can be provided in the sound attenuation chamber 3661 to help reduce noise emitted by the flowing fluid within the trocar 3600. Openings 3670 are optionally provided in the cap 3660 to allow communication between the fluid in the lumen and any sound attenuation materials provided in the chamber 3661 to allow the material to absorb sound created in the lumen 3607 of the access device 3600. The cap 3660 then helps guide instrument insertion, while holding in and protecting the sound attenuating material, and help further absorb excess sound.

The cap 3660, as illustrated, is adapted to threadedly engage the housing 3615 by way of complimentary threads 3665 formed on the housing 3615 and cap 3660. When assembled, screwing the cap 3660 to the housing 3615 causes all inserts (3620, 3630, 3640, 3650) to be firmly held within the housing 3615, providing for simple assembly of the trocar 3600. Alternatively, the cap 3660 can be secured to the housing in a different manner, including but not limited to other mechanical connections, such as latches, snaps, friction fit, adhesives, welding, such as heat or friction welding, including spin-welding, for example.

The fluid return plenum 3621, fluid supply plenum 3641 and pressure sense and/or insufflation plenum 3611 are in fluid connection with respective conduits, which are connected through the connection boss 3610 provided on the

housing 3615. The connection boss 3610, as described above, connects with a tube end connector, such as connector 2320 to connect the trocar 3600 with a compatible system to facilitate fluid supply to and removal from the trocar 3600.

As best seen in the enlarged view of FIG. 45, the insufflation and/or pressure sense conduit 3611 which is defined between the lower insert 3620 and the housing 3615 continues distally through the trocar 3600. As seen in FIGS. 36-42, for example, apertures 3621 are provided on the outer surface of the trocar 3600 in fluid communication with the insufflation and/or pressure sense conduit 3611, and as best seen in FIGS. 43 and 45, apertures 3625 can be provided in the inner wall of the trocar 3600, in communication with the lumen 3607 and the insufflation and/or pressure sense conduit 3611. Accordingly, with redundant apertures, any attached system or device has an improved chance of not receiving an inaccurate reading or being inhibited from proper function. In case an instrument inserted through the lumen 3607 partially or fully blocks the inner apertures 3625, the outer apertures 3621 are still available to conduct fluid and/or a pressure signal. Similarly, if the outer apertures 3621 are blocked by tissue, or other structures or objects in the abdominal cavity, the inner apertures 325 are available.

FIG. 46 illustrates an upper portion 3620a of the lower insert 3620, embodied separate from a distal end portion 3620b (See FIG. 50) thereof. As illustrated, the upper portion 3620a includes apertures embodied as notches 4629, to allow passage of fluid collected in the recirculation plenum 3621 to pass through the insert 3620 and to the respective system for filtration, exhaust and/or recirculation, as desired.

FIG. 47 is an isometric view of the upper insert 3630 shown alone, illustrating the various apertures 3631, 3633, as described above. FIG. 48 is an isometric view of the cap 3660 as described above, which includes apertures 3670 embodied as slits to facilitate absorption of at least a portion of sound generated by fluid flowing in the trocar 3600. FIG. 49 illustrates an insert 4963 formed of sound-absorbing material, for placement beneath the cap 3660, in the proximal sound attenuation chamber 3661 (FIGS. 43 and 44). The material can be any desired sound-absorbing material, including foams, and may be shaped as solid block, or shaped to enhance sound attenuation properties, which may include increasing surface area. Such shapes can include but are not limited to having a substantially honeycomb structure, undulating surfaces, a surface having conical protrusions, tubular passageways formed therethrough, or the like.

FIG. 50, as set forth above, illustrates the distal end portion 3620b of the lower insert 3620, wherein the proximal portion 3630a (See FIG. 46) is formed separately therefrom. As illustrated, internal apertures 3625 are formed in the distal end region of the distal end portion 3620b, for the reasons set forth above.

FIG. 51 illustrates the substantially annular insert 3640, which in combination with the nozzle insert 3650 (See FIG. 52, for example) forms nozzles 3655, through which pressurized fluid passes and is manipulated to form a fluidic seal or "barometric barrier," for preventing loss of pressurization of the abdominal cavity during a procedure, while allowing for a substantially physically unobstructed access path into the surgical cavity. The nozzle insert 3650, as illustrated, includes standoffs 5147 to help maintain spacing between the substantially annular insert 3640 and the nozzle insert 3650, arranged thereabove, as seen, for example, in FIGS. 43 and 44. The standoffs 5147 are spaced apart from one

another to allow pressurized fluid to flow therethrough from the fluid supply plenum 3641, through the nozzle 3665. A diverter 5148 is also provided in the illustrated embodiment and is aligned with a pressurized fluid inlet to diffuse an incoming stream of fluid within the fluid supply plenum 3641, to more effectively distribute fluid flow about the plenum 3641, and thus through the nozzle 3665.

FIGS. 52a and 52b illustrate isometric and detail views, respectively, of a nozzle insert 3650 in accordance with the invention, in which radially spaced depressions 5253 are formed in the lower portion 5258 of the insert 3650 to define, in combination with the annular insert 3640, fluid passageways for the nozzle 3665. The depth of the depressions 5253 can solely determine the area through which fluid can pass if the annular insert 3640 and nozzle insert 3650 are provided in intimate contact, and fluid cannot pass between the insert 3640 and nozzle insert 3650, except through the depressions 5253. In accordance with one preferred embodiment, the depth of the depressions 5253 is about $\frac{3}{1000}$ inch (about 0.0762 mm), however the precise depth can be adjusted as needed. Alternatively, spacers, including the above-mentioned standoffs 5147 help define the spacing between the annular insert 3640 and the nozzle insert 3650, and determine the width of a space between the insert 3640 and nozzle insert 3650, and therefore the area available for fluid to pass through the nozzle 3665.

The lower portion 5258 of the nozzle insert 3650 includes a substantially cylindrical outer portion 5259, in which the depressions 5253 are formed. As illustrated, six depressions 5253 are provided. The depressions 5253 include a bottom portion 5254 and side portions 5257. The bottom portion 5254 can be either substantially flat or arcuately curved, as shown in FIG. 52b. In the case of an arcuately curved bottom portion 5254, the radius of the curvature can be substantially the same as a radius of curvature of the substantially cylindrical outer portion 5259, but offset radially centrally, for example, forming the depressions 5253. The side portions 5257, then, are contoured so as not to promote turbulence or noise, and to facilitate substantially smooth flow of fluid from the fluid supply plenum 3641 through the depressions 5253 and the nozzle 3665. Fluid flow through the depressions 5253 and around the distal portion of the insert 3650 tend to behave in accordance with the Coanda effect, which directs the fluid stream inwardly, in accordance with the inward curvature of the distal tip portion 5256 of the insert 3650.

FIGS. 53-57 illustrate an alternate construction of a nozzle and associated components for a trocar in accordance with the invention. The nozzle assembly 5300 includes a lower substantially annular insert 5340, and an upper nozzle insert 5350. Standoffs 5357 are provided to space the components and to allow fluid to pass therethrough, which in the illustrated embodiment are provided on the nozzle insert 5330 (FIG. 56). As with the above-described embodiment, a diverter 5348 can be provided and aligned with a pressurized fluid inlet to diffuse an incoming stream of fluid within the fluid supply plenum 3641, to more effectively distribute fluid flow about the plenum 3641, and thus through the nozzle 3665.

As best seen in FIGS. 54-56, a nozzle spacer 5554 is provided to help define a nozzle in trocars according to the invention. The nozzle spacer 5554 is placed between a compatible annular insert 5340 and nozzle insert 5350. As illustrated, a plurality of standoffs 5357 are provided on the nozzle insert 5350, while a diverter 5348 is provided on the annular insert 5340, although these elements can be embodied separately or on one or the other component. The nozzle

spacer 5554 is provided to maintain a consistent width of the nozzle 3655. As described hereinabove, the nozzle 3655 can be essentially a continuous annulus. Alternatively, as shown in FIGS. 53-57, the nozzle 3665 is formed of an annular array of discrete jets that coincide with notches 5552 (FIG. 55) of the nozzle spacer 5554, between the annular insert 5340 and the nozzle insert 5350. The thickness of the tabs 5551 of the nozzle spacer 5554 determines the width of the nozzle 3655 in such an arrangement. In accordance with the invention, the nozzle spacer 5554 can be formed of a metal, formed as by stamping, so as to ensure relatively tight tolerances. In accordance with one exemplary embodiment of the invention, the thickness of the nozzle spacer 5554 is about $\frac{3}{1000}$ inch (about 0.0762 mm). Although other materials can be used to form the spacer 5554, metal is capable of providing a more predictable nozzle width than molded polymeric components, which may be susceptible to molding irregularities or other irregularities encountered during molding. As illustrated in FIGS. 56 and 57, for example, the standoffs 5357 can serve to align and maintain the position of the nozzle spacer 5554 in the assembly 5300. Such positional constraint can serve to promote the overall stability and durability of the assembly 5300 and the trocar in which it is provided, as a whole.

FIG. 58-63 illustrate optional proximal cap assemblies and associated features. Such caps can be used to close off the proximal end of the lumen of trocars in accordance with the invention, when desired to reduce noise in the operating room and/or to reduce loss of insufflation fluid to the operating room, for example.

FIGS. 58-59 illustrate a cap 5800 without integral sound attenuation materials, having an outer housing portion 5860, an actuation ring 5865, and a shutter 5861. The actuation ring 5865 includes an extension 5863, which extends through the housing portion 5860, and is moved by the user to rotate the actuation ring 5865, to pivot the shutter 5861 axially centrally. In the cap 5800, all components are secured from above to the housing portion 5860. When the shutter is open, it does not obstruct the lumen of the trocar, and when the shutter 5861 is closed, the lumen is closed off. When the actuation ring 5865 is rotated, slots 5901 defined therein ride on pins 5905 extending from the housing portion 5860, which allow a mating portion of the shutter 5861, in this case, a pin 6109, engaged in a mating aperture formed in the actuation ring 5865 to cause axially central rotation of the shutter 5861. The mating aperture in the actuation ring 5865 can be a matching hole, a straight or curved slot, or any feature necessary to allow the relative motion of the components as described. If desired, one or more resilient seals can be provided at the juncture between the housing portion 5860 and the shutter 5861 to enhance a seal therebetween.

FIGS. 60-63 illustrate an alternate embodiment of a cap 6000 constructed in accordance with the invention designed to facilitate sound attenuation features, including internal sound attenuation materials. The cap 6000 again includes a shutter 5861, actuation ring 5865 and extension 5863. The housing portion 6060 includes sound attenuation apertures 3670 formed therein, the configuration of which can be as illustrated, or can vary therefrom, as desired or required. In the cap 6000, the components of the shutter mechanism are mounted from below to a separate component, which in the illustrated embodiment is a modified nozzle insert 6350. The modified nozzle insert 6350 includes posts to guide the moving parts of the cap 6000. The relative motion of the components of the cap 6000 is similar to the above-described cap 5800. In each of the foregoing embodiments

It is to be understood that various alternate embodiments of caps in accordance with the invention are possible. It is to be understood that the precise mechanism and placement of actuation portions can vary due to design requirements. Moreover, incorporation of one or more magnetically-responsive components is conceived, to allow actuation of a shutter by way of an external magnetic actuation device. Alternatively still, cap features described in U.S. patent application publication number US 2007/0088275, which is incorporated herein by reference in its entirety, can be provided, including but not limited to features such as ball valves and the like.

The devices, systems and related methods of the present invention, as described above and shown in the drawings, provide for advantageous systems for surgical insufflation and gas recirculation, and related devices and methods therefor. It will be apparent to those skilled in the art that various modifications and variations can be made in the devices, systems and methods of the present invention without departing from the spirit or scope of the invention. Thus, it is intended that the present invention include such modifications and variations.

What is claimed is:

1. A surgical access device for use during a laparoscopic surgical procedure comprising:

- a) an elongated outer tubular member having opposed proximal and distal end portions and having a longitudinal axis extending therethrough, the outer tubular member having an open distal end;
- b) an elongated inner tubular member having opposed proximal and distal end portions and being arranged coaxially within the outer tubular member, the inner tubular member defining a central lumen extending to an open distal end that is axially aligned with the open distal end of the outer tubular member, wherein the central lumen of the inner tubular member and the open distal end of the outer tubular member are dimensioned and configured for passage of a laparoscopic surgical instrument therethrough;
- c) a conduit defined between the inner and outer tubular members for receiving gas; and
- d) a plurality of circumferentially spaced apart apertures extending through an outer surface of the distal end portion of the outer tubular member in fluid communication with the conduit, wherein an outer surface of the distal end portion of the inner tubular member and an inner surface of the distal end portion of the outer tubular member are in direct surface to surface contact with one another so that the distal end portion of the inner tubular member cooperate with one another to enclose a distal end of the conduit, and wherein the open distal end of the outer tubular member is located distal to the open distal end of the inner tubular member.

2. The surgical access device as recited in claim 1, wherein a second plurality of circumferentially spaced apart apertures extend through an inner surface of the distal end portion of the inner tubular member in fluid communication with the central lumen.

3. A surgical access device for use during a laparoscopic surgical procedure comprising:

- a) an elongated outer tubular member having opposed proximal and distal end portions and having a longitudinal axis extending therethrough, the outer tubular member having an open distal end;

- b) an elongated inner tubular member having opposed proximal and distal end portions and being arranged coaxially within the outer tubular member, the inner tubular member defining a central lumen and having an open distal end that is axially aligned with the open distal end of the outer tubular member for passage of a laparoscopic surgical instrument therethrough;
- c) a conduit defined between the inner and outer tubular members for receiving gas;
- d) a first plurality of circumferentially spaced apart apertures extending through an outer surface of the distal end portion of the outer tubular member in fluid communication with the conduit; and
- e) a second plurality of circumferentially spaced apart apertures extending through an inner surface of the distal end portion of the inner tubular member in fluid communication with the central lumen, wherein an outer surface of the distal end portion of the inner tubular member and an inner surface of the distal end portion of the outer tubular member are in direct surface to surface contact with one another so that the distal end portion of the inner tubular member and the distal end portion of the outer tubular member cooperate with one another to enclose a distal end of the conduit, and wherein the open distal end of the outer tubular member is located beyond the open distal end of the inner tubular member.

4. The surgical access device as recited in claim 3, wherein the distal end portion of the outer tubular member and the distal end portion of the inner tubular member cooperate with one another to enclose the conduit.

5. A surgical access device for use during a laparoscopic surgical procedure comprising:

- a) an elongated outer tubular member having opposed proximal and distal end portions and having a longitudinal axis extending therethrough, the outer tubular member having an open distal end;
- b) an elongated inner tubular member having opposed proximal and distal end portions and being arranged coaxially within the outer tubular member, the inner tubular member defining a central lumen and having an open distal end that is axially aligned with the open distal end of the outer tubular member for passage of a laparoscopic surgical instrument therethrough, wherein the open distal end of the outer tubular member is located beyond the open distal end of the inner tubular member;
- c) a conduit defined between the inner and outer tubular members for receiving gas; and
- d) a plurality of circumferentially spaced apart apertures extending through an outer surface of the distal end portion of the outer tubular member in fluid communication with the conduit and located proximal to the open distal end of the inner tubular member, wherein an outer surface of the distal end portion of the inner tubular member and an inner surface of the distal end portion of the outer tubular member are in direct surface to surface contact with one another so that the distal end portion of the outer tubular member and the distal end portion of the inner tubular member cooperate with one another to enclose a distal end of the conduit at a location that is distal to the plurality of circumferentially spaced apart apertures.

6. The surgical access device as recited in claim 5, wherein a second plurality of circumferentially spaced apart

apertures extend through an inner surface of the distal end portion of the inner tubular member in fluid communication with the central lumen.

* * * * *

专利名称(译)	用于气动密封的外科套管针中改进的气体再循环的系统和方法		
公开(公告)号	US10092319	公开(公告)日	2018-10-09
申请号	US14/268408	申请日	2014-05-02
[标]申请(专利权)人(译)	瑟吉奎斯特公司		
申请(专利权)人(译)	SURGIQUEST INC.		
当前申请(专利权)人(译)	SURGIQUEST INC.		
[标]发明人	STEARNS RALPH AZARBARZIN KURT NOLAN TIMOTHY J		
发明人	STEARNS, RALPH AZARBARZIN, KURT NOLAN, TIMOTHY J.		
IPC分类号	A61M37/00 A61M13/00 A61B17/34 A61B17/00		
CPC分类号	A61B17/3474 A61B17/3498 A61M13/003 A61M13/006 A61M2205/3337 A61B17/3421 A61B17/3462 A61B2017/00544		
代理人(译)	WOFSY , SCOTT D.		
优先权	61/104448 2008-10-10 US		
其他公开文献	US20140358070A1		
外部链接	Espacenet		

摘要(译)

用于在外科手术中吹入流体的吹入和再循环的系统包括具有流体泵，供应导管，返回流体导管和压力控制阀的控制单元。压力控制阀与吹入气体供应，供应导管和返回导管流体连通，并且适于和配置成响应压力控制信号以调节位置并由此调节系统流量参数，以减少来自周围的空气夹带环境，并且增加操作空间中的吹入气体的浓度，和/或减少操作空间中的过压状况。

