



US008551078B2

(12) **United States Patent**  
**Heinrich et al.**

(10) **Patent No.:** **US 8,551,078 B2**  
(45) **Date of Patent:** **Oct. 8, 2013**

(54) **LAPAROSCOPIC SCAFFOLD ASSEMBLY**

(56) **References Cited**

(75) Inventors: **Russell S. Heinrich**, Madison, CT (US);  
**Frank Viola**, Sandy Hook, CT (US);  
**Eric Alexander Stanley**, Milford, CT (US)

U.S. PATENT DOCUMENTS

4,625,938 A	12/1986	Brown	
4,710,819 A	12/1987	Brown	
5,224,426 A	7/1993	Rodnunsky et al.	
5,304,183 A *	4/1994	Gourlay et al.	606/142
5,984,866 A *	11/1999	Rullo et al.	600/231
2009/0048612 A1	2/2009	Farritor et al.	

(73) Assignee: **Covidien LP**, Mansfield, MA (US)

FOREIGN PATENT DOCUMENTS

WO	WO 93/18712 A1	9/1993
WO	WO 2009/019288 A2	2/2009

(\* ) Notice: Subject to any disclaimer, the term of this patent is extended or adjusted under 35 U.S.C. 154(b) by 137 days.

OTHER PUBLICATIONS

(21) Appl. No.: **12/942,046**

The extended International Search Report corresponding to European Application No. 10 25 2055.8, completed Apr. 13, 2011; mailed Apr. 19, 2011; (4 Pages).

(22) Filed: **Nov. 9, 2010**

(65) **Prior Publication Data**

US 2011/0137129 A1 Jun. 9, 2011

\* cited by examiner

*Primary Examiner* — Kevin T Truong  
*Assistant Examiner* — Christian Sevilla

**Related U.S. Application Data**

(57) **ABSTRACT**

(60) Provisional application No. 61/266,994, filed on Dec. 4, 2009.

A scaffold assembly includes an instrument pod and a plurality of actuatable movers. The instrument pod may include one or more instruments operably coupled thereto. The instrument pod is inserted through a tissue tract into the body cavity. Each actuatable mover includes an insertion member extending therefrom for insertion within tissue. Each mover has one or more lines removably attachable to the instrument pod that are configured to move the instrument pod between different positions relative to each mover upon the actuation of one or more of the movers to move the instrument pod within the body cavity.

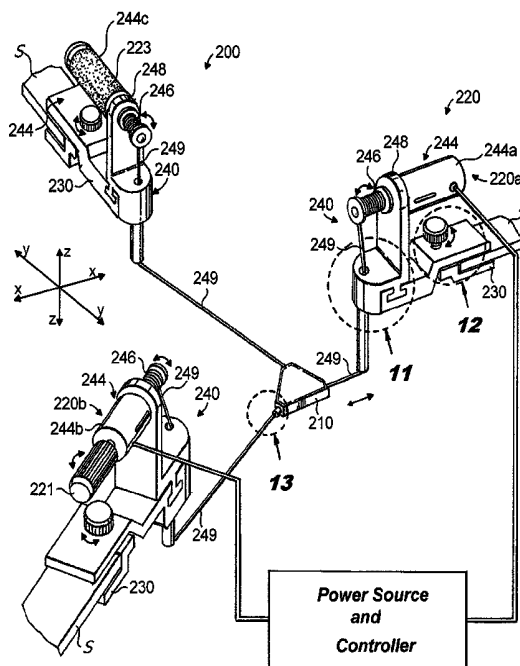
(51) **Int. Cl.**  
**A61B 1/32** (2006.01)

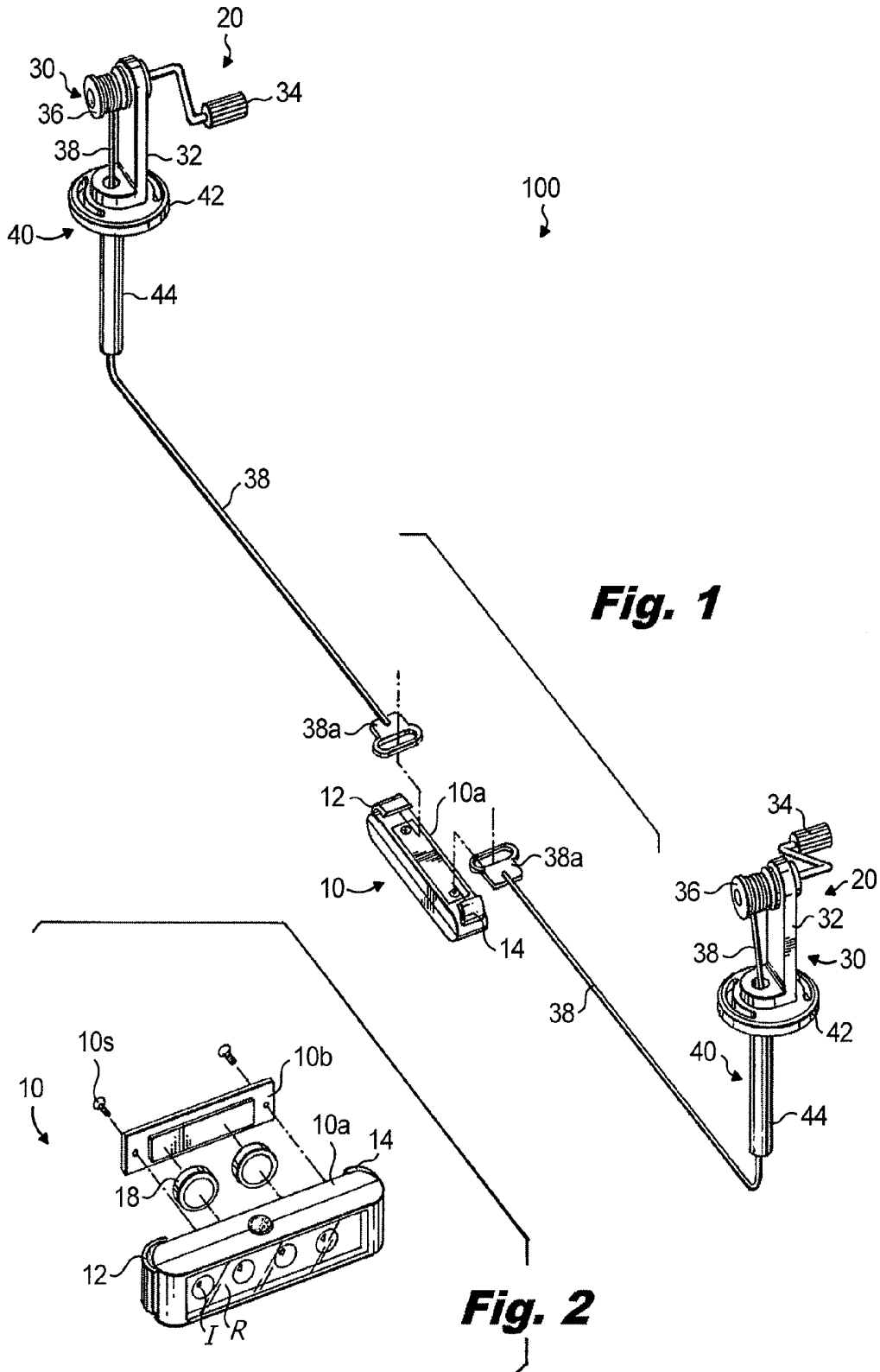
(52) **U.S. Cl.**  
USPC ..... 606/1; 600/201

(58) **Field of Classification Search**  
USPC ..... 600/201, 202, 208, 217; 602/32;  
606/228, 233, 1

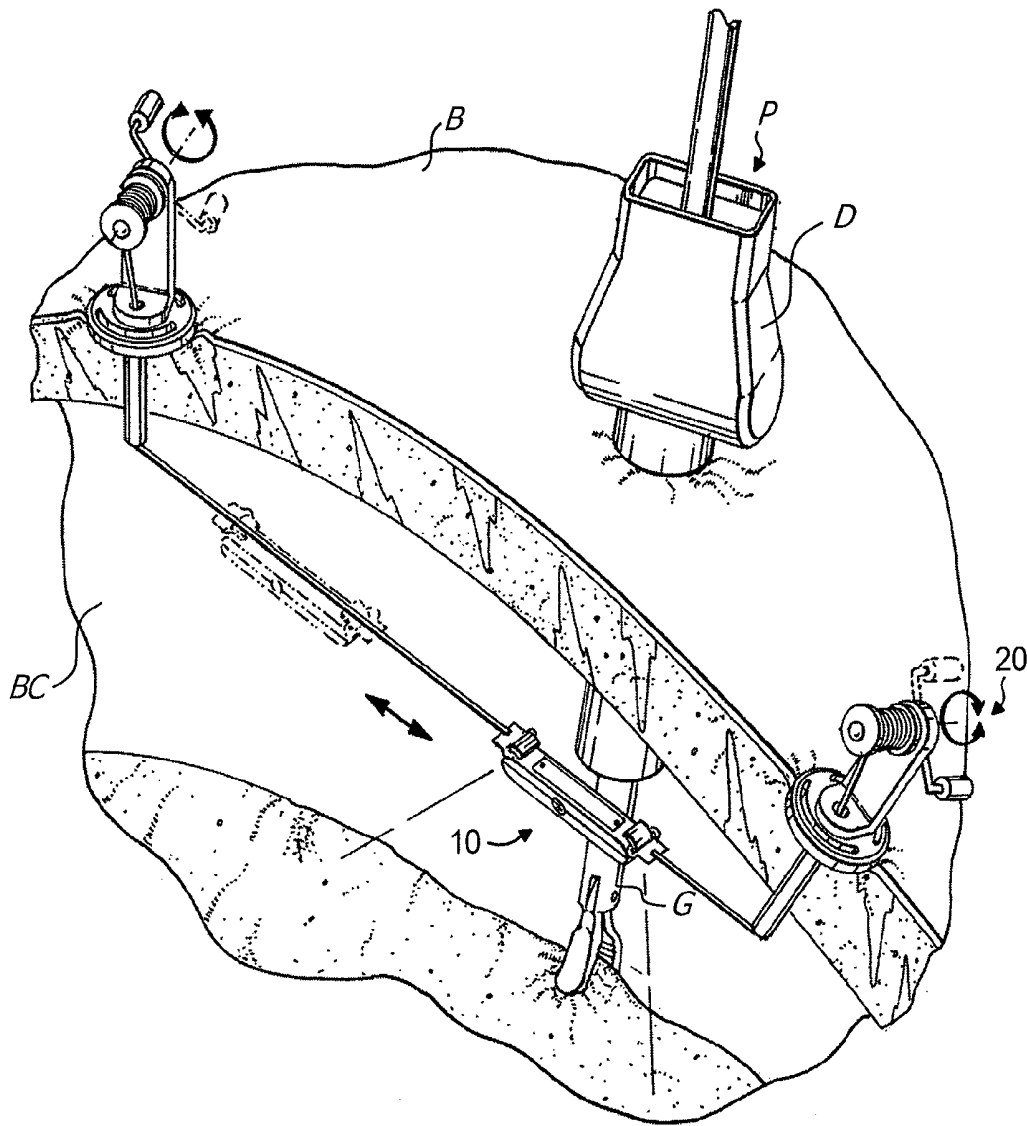
See application file for complete search history.

**20 Claims, 9 Drawing Sheets**

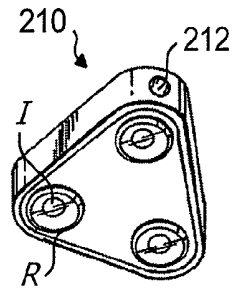




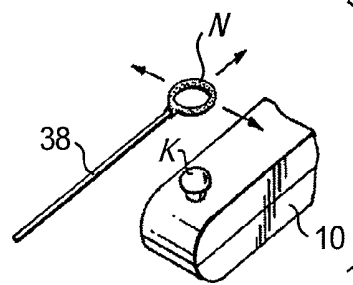




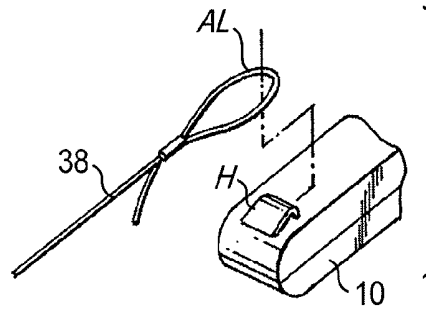
**Fig. 5**



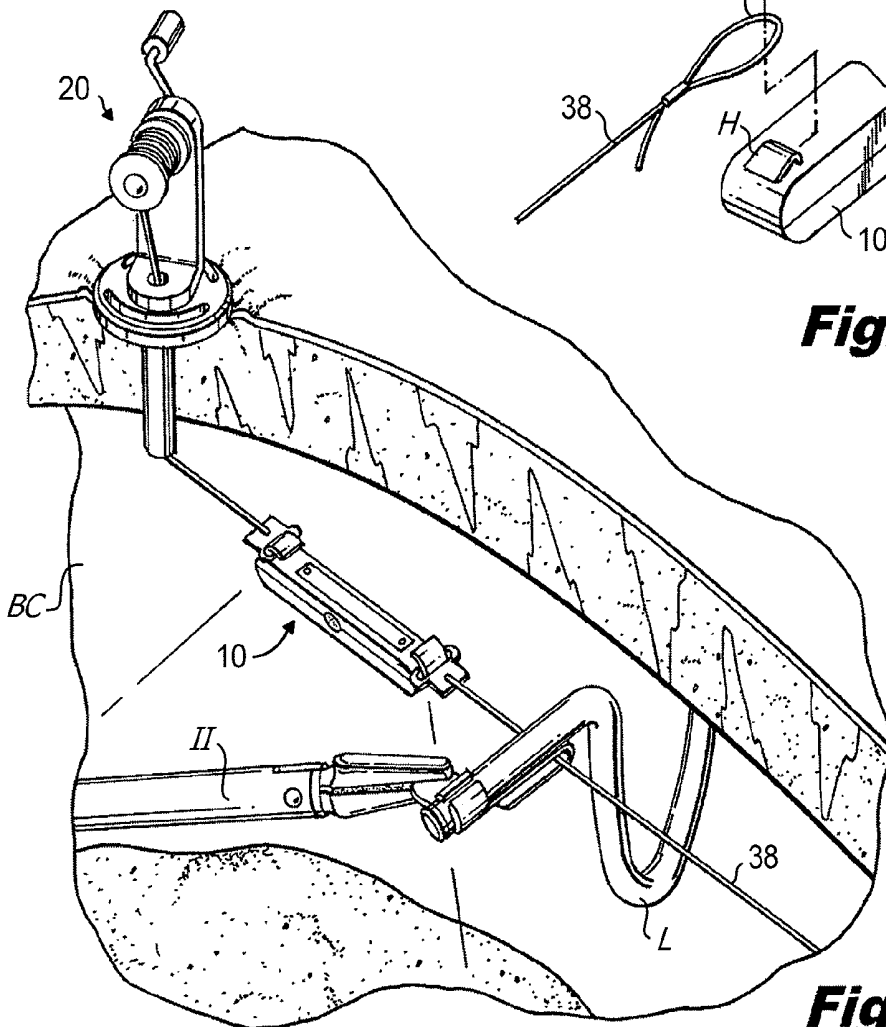
**Fig. 9**



**Fig. 6**

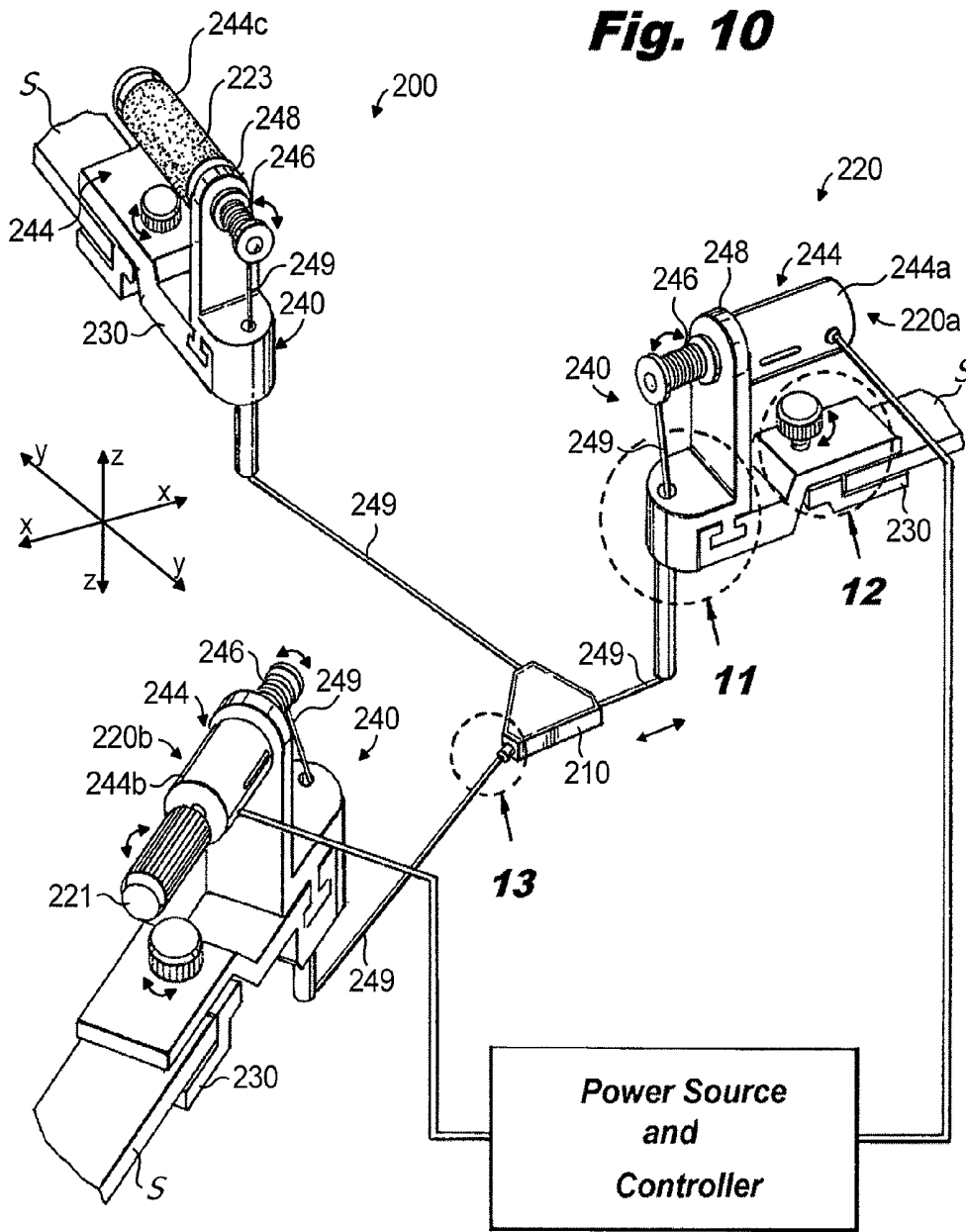


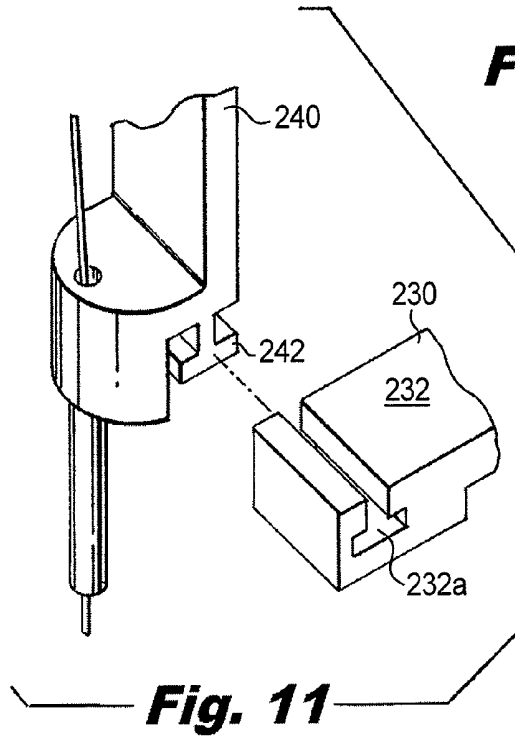
**Fig. 7**



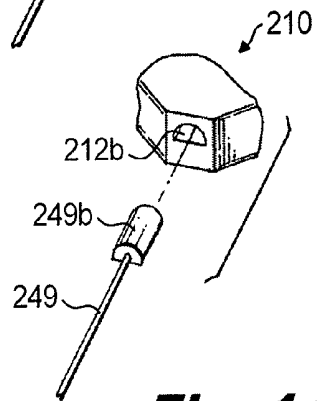
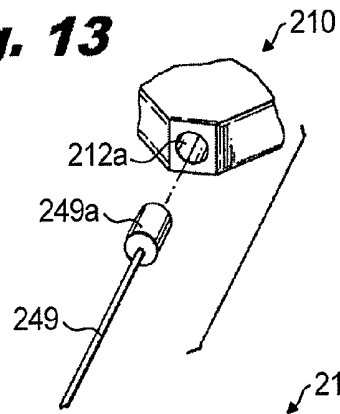
**Fig. 8**

**Fig. 10**

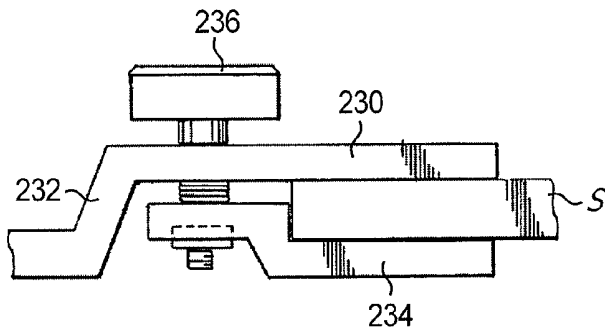




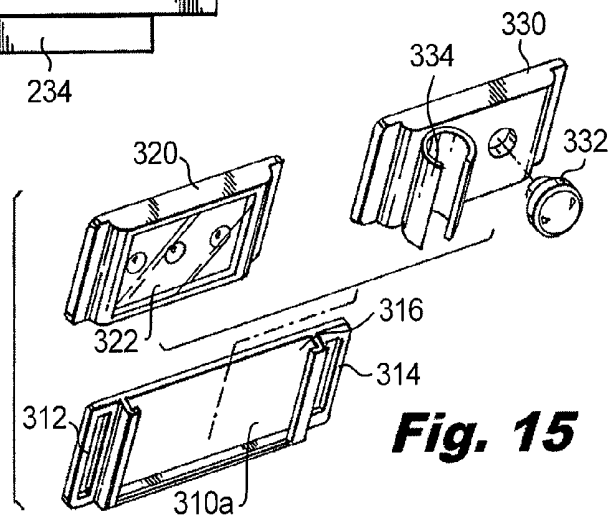
**Fig. 13**



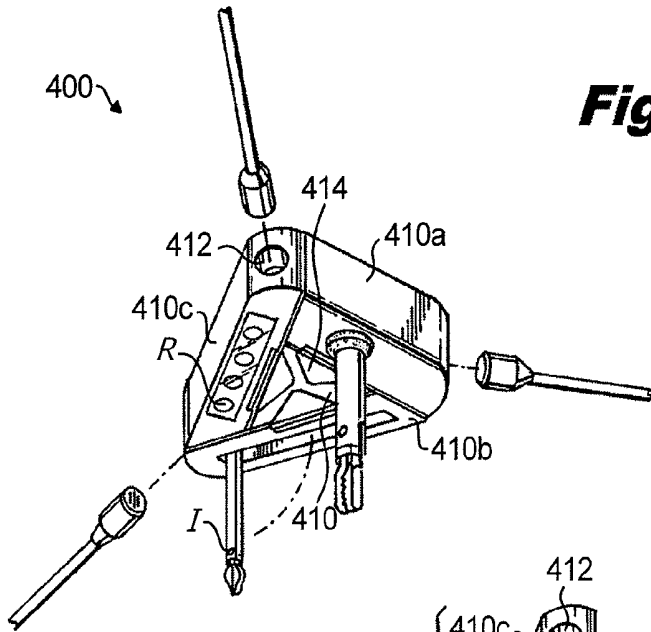
**Fig. 14**



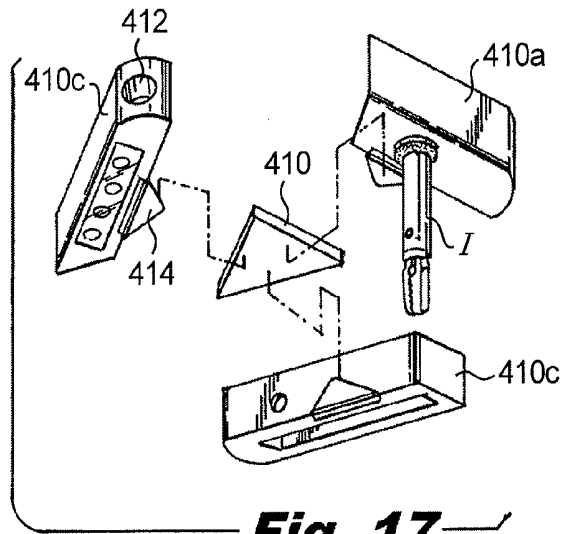
**Fig. 12**



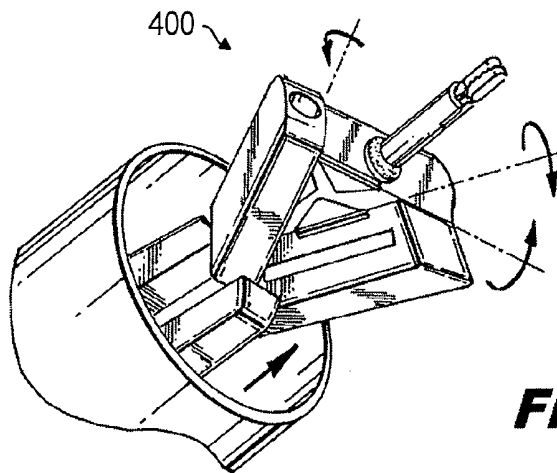
**Fig. 15**



**Fig. 16**

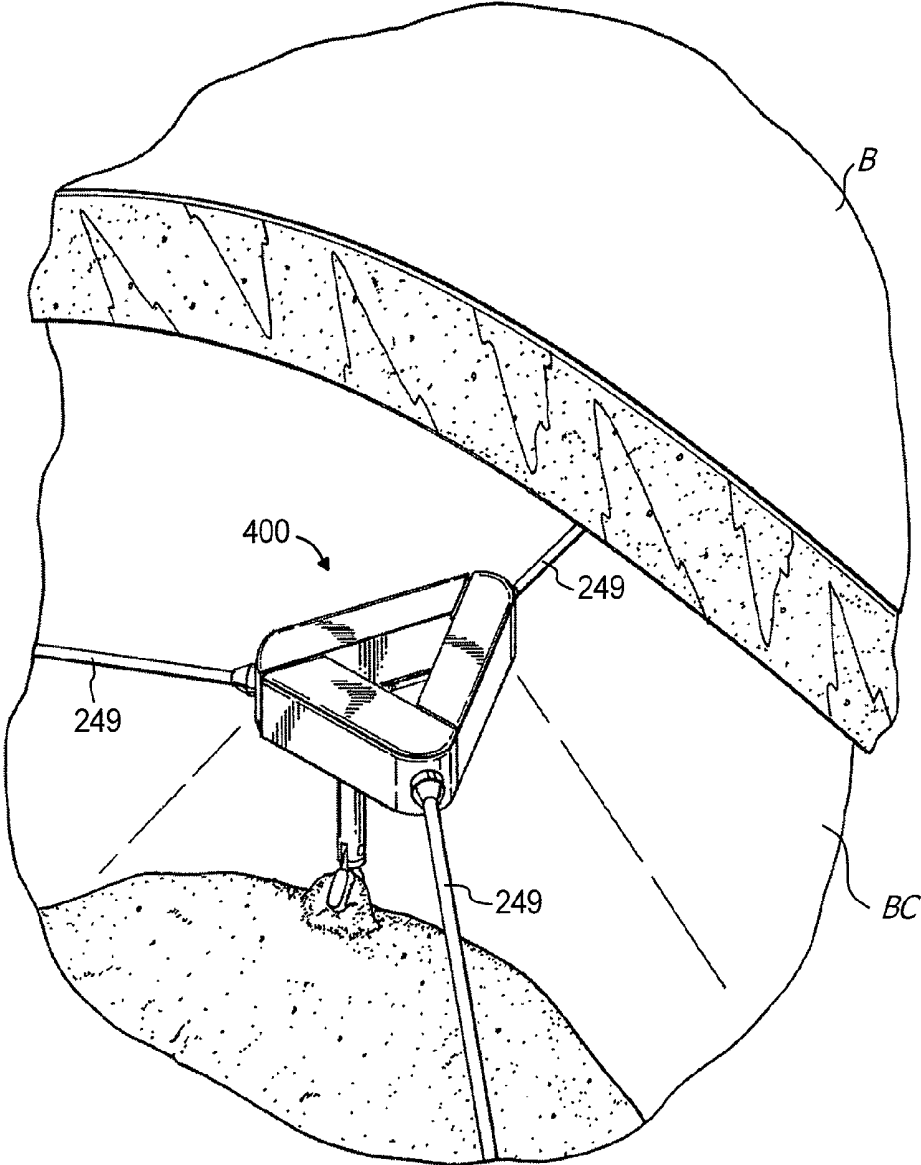


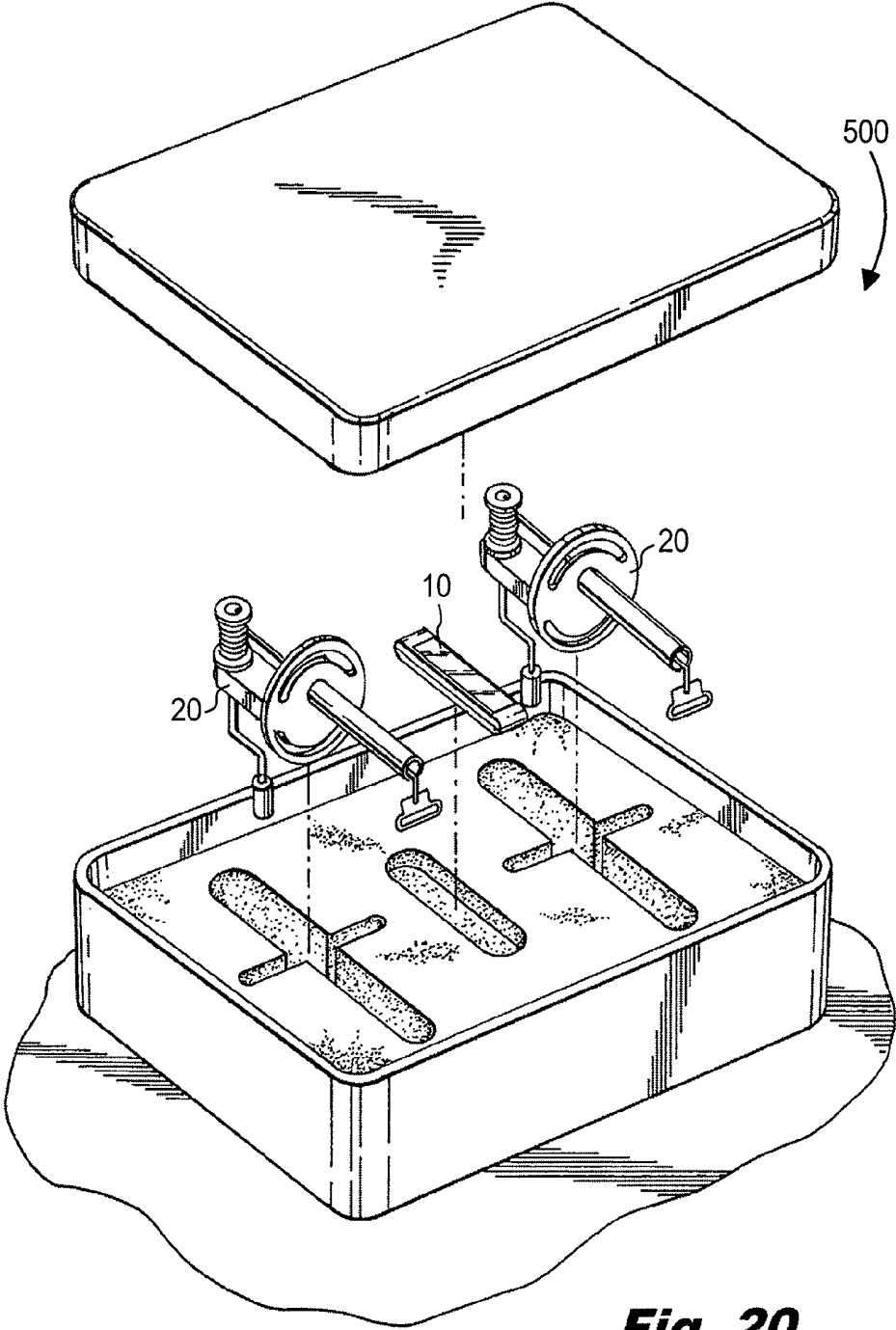
**Fig. 17**



**Fig. 18**

**Fig. 19**





**Fig. 20**

## LAPAROSCOPIC SCAFFOLD ASSEMBLY

CROSS REFERENCE TO RELATED  
APPLICATIONS

This application claims the benefit of U.S. Provisional Application Ser. No. 61/266,994, filed on Dec. 4, 2009, the entire contents of which are incorporated herein by this reference.

## BACKGROUND

## 1. Technical Field

This application generally relates to the field of minimally invasive surgery. More particularly, the present disclosure relates to an assembly and a method for providing power, data, illumination, and instrumentation into a body cavity.

## 2. Description of Related Art

Laparoscopy is a minimally invasive surgical procedure performed in the abdominal cavity. It has become the treatment of choice for several routinely performed interventions.

However, known laparoscopy technologies are limited in scope and complexity due in part to 1) mobility restrictions resulting from using rigid tools inserted through access ports, and 2) limited visual feedback. That is, long rigid laparoscopic tools inserted through small incisions in the abdomen wall limit the surgeon's range of motion and therefore the complexity of the surgical procedures being performed. Similarly, using a 2-D image from a typically rigid laparoscope inserted through a small incision limits the overall understanding of the surgical environment. Current technology requires a third port to accommodate a laparoscope (camera). Each new viewpoint requires an additional incision and thus, more pain and scarring for the patient and an added effort for the surgeon.

## SUMMARY

Accordingly, a scaffold assembly for minimally invasive surgery, e.g. laparoscopic surgery, is provided and includes an instrument pod and a plurality of actuatable movers. The instrument pod may include one or more instruments operably coupled thereto. The instrument pod is configured for insertion through a tissue tract into a body cavity. In some embodiments, the instrument pod is configured to fit through a cannula of an access device. The instrument pod may be configured to collapse for insertion and then expand inside the body cavity. In some embodiments, the instrument pod is selectively movable between two movers. In other embodiments, the instrument pod is selectively movable between three movers.

The instrument pod (support) can have an elongated configuration having first and second opposing end portions and a line of a first of the movers is attached at the first end portion and a line of a second of the movers is attached at a second end portion. The plurality of movers in one embodiment can comprise three movers and the instrument pod can have a substantially triangular configuration, a line of each of the movers attached adjacent a vertex of the instrument pod.

The plurality of actuatable movers preferably each includes a cannula extending therefrom for insertion within tissue. Each mover preferably has at least one line removably attachable to the instrument pod and configured to move the instrument pod between different positions within the body cavity relative to each mover upon the actuation of at least one of the movers.

Each mover can be actuatable manually, electrically or by other methods. Each manually actuatable mover can include a handle or a knob. In some embodiments, a power source is operably connected to one or more of the electrically actuatable movers. The one or more instruments supported by the instrument pod may include one or more of a camera, an illumination source, a grasper, a retractor, and a sensor. One or more movers may include a rotatable spool operably associated with the one or more lines. The one or more lines may include one or both of a fiber optic wire/cable or an electrical wire/cable which operably couple to one or more ports of the instrument pod. The one or more lines may be operably connected to a CPU controller. The one or more lines are preferably movable through the cannula of one of the respective movers. The one or more instruments are preferably selectively operable within the body cavity.

In another aspect, a method of movably suspending an instrument pod within a body cavity is disclosed which includes providing a scaffold assembly including an instrument pod and a plurality of movers. The instrument pod includes one or more instruments operably associated therewith. Each mover includes a cannula and at least one line extending therefrom. The at least one line is selectively extendable and retractable from each respective mover. The method includes inserting the instrument pod into a body cavity and attaching the at least one line of one or more of the movers to the instrument pod while the instrument pod and the at least one line is positioned within the body cavity. The method further includes selectively extending or retracting the one or more lines such that the instrument pod moves within the body cavity.

In some embodiments, the method includes selectively moving the instrument pod within the body cavity between two movers. In other embodiments, the method includes selectively moving the instrument pod within the body cavity between three movers. The method further includes selectively operating the one or more instruments within the body cavity wherein the one or more instruments may include one or more of a camera, an illumination source, a grasper, a retractor, and a sensor or the like.

## BRIEF DESCRIPTION OF THE DRAWINGS

The above and other aspects, features, and advantages of the present disclosure will become more apparent in light of the following detailed description when taken in conjunction with the accompanying drawings in which:

FIG. 1 is a perspective view of one embodiment of a laparoscopic scaffold assembly having a pair of movers and an instrument pod in accordance with the present disclosure;

FIG. 2 is an enlarged perspective view, with parts separated, of the instrument pod of FIG. 1;

FIG. 3 is a perspective view of the laparoscopic scaffold assembly of FIG. 1 with the movers shown mounted to a patient's body and the instrument pod shown inserted by a grasper through an access device into a body cavity;

FIG. 4 is an enlarged perspective view illustrating the instrument pod of FIG. 2 being attached to a line extending from one of the movers;

FIG. 5 is a perspective view of the laparoscopic scaffold assembly of FIG. 1 illustrating the instrument pod being movably suspended within the body cavity between each mover;

FIG. 6 is a partial perspective view of one embodiment of an instrument pod and a complimentary embodiment of a line of a mover in accordance with the present disclosure;

FIG. 7 is a partial perspective view of another embodiment of an instrument pod and a complimentary embodiment of a line of a mover in accordance with the present disclosure;

FIG. 8 is perspective view illustrating an accessory light being hung on a line within a body cavity in accordance with the principles of the present disclosure;

FIG. 9 is a perspective view of another embodiment of an instrument pod in accordance with the present disclosure;

FIG. 10 is a perspective view of another embodiment of a laparoscopic scaffold assembly including manual and electrical movers each having an anchor portion and a moving portion in accordance with the present disclosure;

FIG. 11 is an enlarged, perspective view, with parts separated, of the area of detail of FIG. 10 showing the anchor portion and the moving portion of one of the movers;

FIG. 12 is an enlarged, partial side elevational view of the anchor portion of FIG. 10;

FIG. 13 is an enlarged, partial perspective view of one embodiment of an instrument pod and a complimentary mover line;

FIG. 14 is an enlarged, partial perspective view of another embodiment of an instrument pod and a complimentary mover line;

FIG. 15 is a perspective view of one embodiment of an instrument pod in accordance with the present disclosure.

FIG. 16 is a perspective view of another embodiment of an instrument pod positioned in a first condition in accordance with the present disclosure;

FIG. 17 is a perspective view, with parts separated, of the instrument pod of FIG. 16;

FIG. 18 is a perspective view of the instrument pod of FIGS. 16 and 17 positioned in a second condition for insertion through a cannula;

FIG. 19 is a perspective view of the instrument pod of FIGS. 16-18 shown positioned within a body cavity; and

FIG. 20 is a perspective view of the laparoscopic scaffold assembly of FIG. 1 shown as a kit in accordance with the present disclosure.

### DETAILED DESCRIPTION

Various embodiments of the present disclosure will now be described in detail with reference to the drawings, wherein like reference numerals identify similar or identical elements. In the drawings and in the description that follows, the term “proximal,” will refer to the end that is closer to the operator, while the term “distal” will refer to the end that is farther from the operator.

Turning now to FIG. 1, one embodiment of a laparoscopic scaffold assembly 100 includes an instrument pod 10 and two actuatable movers 20. The instrument pod 10 includes a body portion 10a having a pair of catches 12, 14 extending from the distal ends thereof. The instrument pod 10 can have catches of any suitable shape such as a knob “K” illustrated in FIG. 6 or a curvilinear hook “H” illustrated in FIG. 7. As best shown in FIG. 2, the instrument pod 10 includes one or more receptacles “R” that are configured to receive one or more instruments “I” (see FIG. 16) therein. Examples of such instruments “I” include, but are not limited to, clip appliers, graspers, dissectors, retractors, staplers, laser probes, illumination sources, photographic devices, endoscopes and laparoscopes, tubes, and the like. The instrument pod 10 of FIG. 2 includes a plurality of instruments “I” affixed to the one or more receptacles “R”, which are illumination sources (e.g., light bulbs). However, other instruments “I” may be mounted therein such as those discussed above and shown in FIG. 16. Some of these instruments (e.g. illumination sources such as

light bulbs) may be powered by one or more batteries 18 housed within the instrument pod 10 by a back plate 10b that is held in position by one or more screws 10s. In addition, some of these instruments (e.g., photographic devices) operate on input/output type signal transmission. Accordingly, the instrument pod 10 may be configured to receive and send analog or digital signals through wired or wireless transmissions which will be described in greater detail hereinbelow.

Referring again to FIG. 1, each mover 20 includes a moving portion 30 and an anchor portion 40. The moving portion 30 includes a base 32, a crank 34, a spool 36 and a line 38 in the form of a suture. The crank 34 and spool 36 are rotatably mounted to the base 32. The line 38 is operably coupled to the spool 36 such that upon rotation of the crank 34, the line 38 extends and retracts with respect to the spool 36. The line 38 has an attachment feature 38a (e.g. a loop) disposed at the distal end thereof. The attachment feature can be any suitable shape such as an integrally formed ring “N” shown in FIG. 6 or an adjustable loop “AL” shown in FIG. 7. The anchor portion 40 includes a platform 42 for supporting the moving portion 30 and an insertion member in the form of a tubular member or cannula 44 extending therefrom for insertion within tissue through a tissue tract to access a body cavity “BC” (FIG. 3). The line 38 is adapted for movement through the cannula 44 upon the selective retraction and/or extension of the line 38 of each mover 20. The laparoscopic scaffold assembly may be assembled in the form of a kit 500 as illustrated in FIG. 20.

In use, shown best in FIGS. 3-5, each mover 20 is mounted to a patient’s body “B” such that the cannula 44 extends into the body cavity “BC.” The line 38 and attachment feature 38a of each mover 20 are adapted for movement through the cannula 44 upon rotation of the crank 34 and the extension and retraction of the line 38. An access device “D” is then mounted within the body cavity “BC.” With reference to FIG. 3, the instrument pod 10 is then positioned in a vertically elongate condition so that it may be inserted through a longitudinal passage “P” of an access device “D” via a grasper “G” or other appropriate surgical instrumentation such as first instrument “I1” or second instrument “I2.”

Once the instrument pod 10 is inserted through the longitudinal passage “P” and into the body cavity “BC”, the attachment feature 38a of each mover 20 is then removably attached to the catches 12, 14 of the instrument pod 10 for movably suspending the instrument pod 10 in a substantially horizontally elongate condition within the body cavity “BC.” As shown in FIG. 5, the instrument pod 10 can then be selectively movable between different positions (i.e. closer or further from one of the movers) relative to the movers 20 in response to the rotation the crank 34 of each mover 20 and the extension and retraction of each line 38. In this manner, the one or more suspended instruments “I” can be used in combination with the grasper “G” or other surgical instrumentation within the body cavity “BC.” In addition, an accessory light or laparoscope “L” or other surgical instrumentation inserted into the body cavity “BC” may be mounted on or placed on the line 38 within the body cavity “BC” for providing additional or enhanced surgical benefits, as illustrated in FIG. 8. The illumination or instrumentation attached to instrument pod 10 can be moved along the line 38 to horizontally adjust their position by movement of the instrument pod 110 by the respective crank 34.

With reference to FIGS. 9 and 10, an alternate embodiment of a laparoscopic scaffold assembly 200 is illustrated. The assembly 200 includes an instrument pod 210 and a plurality of movers 220 such as movers 220a, 220b, 220c. The instrument pod 210 includes a plurality of ports 212 (FIG. 9)

disposed thereabout, e.g. at each of the vertices, for operably coupling to one or more lines **249** of the plurality of movers **220**. The instrument pod **210** also includes one or more receptacles “R” on a lower surface (facing into the body cavity) adapted for receiving one or more instruments “I” (e.g., an illumination source, camera, etc, such as received by instrument pod **400** of FIG. **16**) therein. As shown in FIG. **9**, the one or more receptacles “R” each has an instrument “I” such as illumination source (e.g. light bulb) mounted therein. However, other instruments “I” may be mounted therein such as those discussed above and shown in FIG. **16** discussed below. In some embodiments, one or more of the plurality of ports **212** may be configured to send or receive wired signals through fiber optic wires or electrical wires operably associated with the one or more lines **249** of the movers **220**. The fiber optic wires/cables or electrical wires/cables may be operably connected to the one or more ports **212** via a communication port such as a universal serial bus (USB), serial ports, parallel ports, or other suitable electrical connections operably coupled thereto. In some embodiments, these signals may be manually or automatically controlled by a central processing unit. In some embodiments, the instrument pod **210** may be configured for wireless communication with a power source and/or a controller such as a CPU or processor. The laparoscopic scaffold assembly **200** can include wireless technology for transmitting a signal. Thus, the movers **220** can be moved manually or powered remotely.

As illustrated in FIG. **9**, the instrument pod **210** may be substantially triangularly shaped. In this manner, the instrument pod **210** may be coupled to three movers via lines extending therefrom which enables greater mobility thereof. This permits movement along the x-axis and the y-axis (see FIG. **10**). That is, the pod **210** can be moved along the axis of the lines somewhat horizontal to the body cavity. The provision of three lines increases the stability of the platform. In some embodiments, the instrument pod may be formed of any suitable circular or noncircular shape (e.g. polygonal such as square, pentagonal, etc.), each of which may be operably connectable to any number of movers associated therewith to provide enhanced mobility.

Referring now to FIGS. **10-12**, the plurality of movers **220** each include an anchoring portion **230** and a moving portion **240** that may be manually operable or electrically operable or fluid powered. As best shown in FIGS. **11-12**, the anchoring portion **230** includes a body portion **232** having a T-shaped slot **232a**, a clamp **234**, and a fastener **236** so that the anchoring portion **230** may be affixed to a separate support “S” (e.g. a table or a ledge). The fastener **236**, which operably couples the clamp **234** and the body portion **232**, approximates and unapproximates the clamp **234** to the separate support “S” upon rotation of the fastener **236** so that the moving portion **240** and the anchoring portion **230** can be removably affixed to the separate support “S.”

As shown in FIG. **11**, the moving portion **240** includes an anchor **242** for engaging the slot **232a** so that the moving portion **240** may be removably affixed to the anchoring portion **230** for interchanging or replacing moving portions **240** of movers **220a**, **220b**, **220c** with respect to each anchoring portion **230**. The moving portion **240** of each mover **220a**, **220b**, **220c** includes a crank **244a**, a spool **246**, a base **248**, and the one or more lines **249**. The movers **220a**, **220b**, and **220c** can be manually operable, electrically operable or both manually and electrically. They can also be fluid powered. By way of example, in the embodiment illustrated in FIG. **10**, mover **220a** has a crank **244a** that is electrically operably,

while mover **220b** has a crank **244b** that is electrically and manually operable, and mover **220c** has a crank **244c** that is only manually operable.

In some embodiments, electrically operable movers **220a**, **220b** may be operably coupled to a power source and a controller as illustrated in FIG. **10** or may be battery operated and actuable via one or more switches (not shown) to cause the spool **246** thereof to rotate, the one or more lines **249** to extend and retract, and the instrument pod **210** to move between the movers **220a**, **220b**, **220c**. The manually operable movers **220b**, **220c** may include a knob **221** or a handle **223** for rotating the spool **246** thereof. Accordingly, each crank **244** and spool **246** is rotatably mounted to the base **248**. The line **249** is operably coupled to the spool **246** such that upon rotation of the crank **244**, the line **249** extends and retracts with respect to the spool **246**. In some embodiments, the one or more lines **249** may include one or both of a fiber optic wire/cable or an electrical wire/cable, each of which may be housed within the one or more lines **249**. In addition, the one or more lines **249** may be operably connected to a central processing unit “CPU” controller for selectively operating the laparoscopic scaffold assembly **200**. Instead of a spool as described above, pinch rollers, timing belts, sprockets, and/or linear actuators such as air cylinders or solenoids, or other mechanisms, can be used to extend and retract the lines.

With reference to FIGS. **13-14**, each line **249** may include an attachment feature such as the cylindrical shaped attachment feature **249a** or the half cylindrical attachment feature **249b** illustrated therein. Each attachment feature is configured to removably engage a port **212** (FIG. **9**) in a side wall of pod **210** such as ports **212a**, **212b** of the instrument pod **210** such that the instrument pod **210** and each mover **220** are operably connected. As described above, ports **212a**, **212b** may include one or more universal serial buses (USB), serial ports, or parallel ports to send and receive signals to and from a power source and/or a controller.

Another embodiment of an instrument pod **310** is shown in FIG. **15**. In this embodiment, the instrument pod **310** includes a body portion **310a** having a pair of catches **312**, **314** extending from the distal ends thereof and an instrument slot **316** configured to slidably receive a plurality of functional accessories. For example, instrument slot **316** may be configured to receive first accessory assembly **320** which includes a sensor **322**. Similarly, instrument slot **316** may be configured to receive second accessory assembly **330** which includes a camera **332** and a surgical instrument engaging clip **334** for selectively affixing a plurality of surgical instruments thereto. However, any suitable instrument may be affixed thereto including an illumination source, a grasper, a retractor, a sensor, etc.

Referring now to FIGS. **16-19**, an alternate embodiment of an instrument pod **400** includes a body portion **410** substantially triangular in configuration in the expanded condition. Body portion **410** has a plurality of sections **410a**, **410b**, **410c** pivotably mounted thereto via a hinge **414** such that the instrument pod **400** is positionable between a collapsed condition (FIG. **18**) for insertion through an access port or body opening into the body cavity and an expanded condition (FIG. **16**). Each section **410a**, **410b**, **410c** includes one or more ports **412** for operably coupling to one or more movers **220a**, **220b**, **220c** in the mover similar to pod **210** discussed above. Each section **410a**, **410b**, **410c** includes one or more instruments “I” (e.g., a camera, an illumination source, a grasper, a retractor, and a sensor) for performing a surgical procedure within a body cavity “BC.”

It should be appreciated that a various number of moves can be utilized to provide the platform of the present disclosure. For example, instead of two movers, one mover and a spring can be provided. Additionally, instead of three movers, two movers and one or more springs could be provided. Also the pods can be of different shapes than shown.

While several embodiments of the disclosure have been shown in the drawings, it is not intended that the disclosure be limited thereto, as it is intended that the disclosure be as broad in scope as the art will allow and that the specification be read likewise. Therefore, the above description should not be construed as limiting, but merely as exemplifications of particular embodiments. Those skilled in the art will envision other modifications within the scope and spirit of the claims appended hereto.

What is claimed is:

1. A scaffold assembly for minimally invasive surgery, comprising:

an instrument pod configured for insertion through a tissue tract into a body cavity; and

a plurality of actuatable movers each including an insertion portion extending therefrom for insertion within tissue, each mover having at least one line removably attachable to the instrument pod and configured to move the instrument pod between different positions relative to each mover upon the actuation of at least one of the movers to move the instrument pod within the body cavity, wherein at least one mover includes a linear actuator operably associated with the at least one line.

2. A laparoscopic scaffold assembly of claim 1, further comprising at least one instrument operably coupled to the instrument pod wherein the at least one instrument is suspended within the body cavity.

3. The laparoscopic scaffold assembly of claim 1, wherein the instrument pod is movable between a first collapsed configured for insertion into the body cavity and a second expanded configuration.

4. The laparoscopic scaffold assembly of claim 2, wherein the at least one instrument includes at least one of a camera, an illumination source, a grasper, a retractor, and a sensor.

5. The laparoscopic scaffold assembly of claim 1, wherein at least one mover includes a rotatable member operably associated with the at least one line.

6. The laparoscopic scaffold assembly of claim 1, wherein the at least one line includes at least one of a fiber optic wire/cable or an electrical wire/cable which operably couples to at least one port of the instrument pod.

7. The laparoscopic scaffold assembly of claim 6, wherein the at least one line is operably connected to a CPU controller.

8. The laparoscopic scaffold assembly of claim 1, wherein at least one of the respective movers includes a cannula, wherein the at least one line is adapted for movement through the cannula of the at least one of the respective movers.

9. The laparoscopic scaffold assembly of claim 1, wherein the at least one instrument is selectively operable within the body cavity.

10. The laparoscopic scaffold assembly of claim 1, wherein the instrument pod is selectively movable between at least two movers.

11. A scaffold assembly for minimally invasive surgery, comprising:

an instrument pod configured for insertion through a tissue tract into a body cavity; and

a plurality of actuatable movers each including an insertion portion extending therefrom for insertion within tissue, each mover having at least one line removably attachable to the instrument pod and configured to move the instrument pod between different positions relative to each mover upon the actuation of at least one of the movers to move the instrument pod within the body cavity, wherein each mover is electrically actuatable.

12. A scaffold assembly for minimally invasive surgery, comprising:

an instrument pod having a substantially triangular configuration and configured for insertion through a tissue tract into a body cavity; and

at least three actuatable movers, each mover including an insertion portion extending therefrom for insertion within tissue and having at least one line removably attachable to the instrument pod adjacent to a vertex of the instrument pod, each mover configured to move the instrument pod between different positions relative to each mover upon the actuation of at least one of the movers to move the instrument pod within the body cavity.

13. A scaffold assembly for minimally invasive surgery, comprising:

an instrument pod configured for insertion through a tissue tract into a body cavity; and

a plurality of actuatable movers each including an insertion portion extending therefrom for insertion within tissue, each mover having at least one line removably attachable to the instrument pod and configured to move the instrument pod between different positions relative to each mover upon the actuation of at least one of the movers to move the instrument pod within the body cavity, wherein the at least one line includes at least one of a fiber optic wire/cable or an electrical wire/cable which operably couples to at least one port of the instrument pod.

14. A laparoscopic scaffold assembly of claim 13, further comprising at least one instrument operably coupled to the instrument pod wherein the at least one instrument is suspended within the body cavity.

15. The laparoscopic scaffold assembly of claim 13, wherein the instrument pod is movable between a first collapsed configured for insertion into the body cavity and a second expanded configuration.

16. The laparoscopic scaffold assembly of claim 13, wherein the at least one instrument includes at least one of a camera, an illumination source, a grasper, a retractor, and a sensor.

17. The laparoscopic scaffold assembly of claim 13, wherein at least one mover includes a rotatable member operably associated with the at least one line.

18. The laparoscopic scaffold assembly of claim 13, wherein the at least one line is operably connected to a CPU controller.

19. The laparoscopic scaffold assembly of claim 13, wherein at least one of the respective movers includes a cannula, wherein the at least one line is adapted for movement through the cannula of the at least one of the respective movers.

20. The laparoscopic scaffold assembly of claim 13, wherein the instrument pod is selectively movable between at least two movers.

专利名称(译)	腹腔镜支架组装		
公开(公告)号	<a href="#">US8551078</a>	公开(公告)日	2013-10-08
申请号	US12/942046	申请日	2010-11-09
[标]申请(专利权)人(译)	柯惠有限合伙公司		
申请(专利权)人(译)	泰科医疗集团LP		
当前申请(专利权)人(译)	COVIDIEN LP		
[标]发明人	HEINRICH RUSSELL S VIOLA FRANK STANLEY ERIC ALEXANDER		
发明人	HEINRICH, RUSSELL S. VIOLA, FRANK STANLEY, ERIC ALEXANDER		
IPC分类号	A61B1/32		
CPC分类号	A61B17/00234 A61B17/0218 A61B19/026 A61B19/22 A61B1/00105 A61B1/0011 A61B19/5212 A61B2017/00221 A61B2017/00283 A61B2017/00398 A61B2019/2215 A61B2019/2226 A61B2019/ /2242 A61B2019/5206 A61B34/70 A61B34/71 A61B50/30 A61B90/361 A61B2034/302 A61B2034/304 A61B2090/306 Y10T29/49826		
优先权	61/266994 2009-12-04 US		
其他公开文献	US20110137129A1		
外部链接	<a href="#">Espacenet</a> <a href="#">USPTO</a>		

摘要(译)

支架组件包括器械盒和多个可致动的移动器。器械盒可包括可操作地连接到其上的一个或多个器械。器械盒通过组织道插入体腔。每个可致动的动子包括从其延伸的插入构件，用于插入组织内。每个移动器具有一个或多个可拆卸地连接到器械盒的线，其构造在一个或多个移动器致动时使器械盒相对于每个移动器在不同位置之间移动，以使器械盒在体腔内移动。

