



US 20070118170A1

(19) **United States**

(12) **Patent Application Publication**
Kieturakis et al.

(10) **Pub. No.: US 2007/0118170 A1**

(43) **Pub. Date: May 24, 2007**

(54) **APPARATUS AND METHOD FOR
DISSECTING TISSUE LAYERS**

(75) Inventors: **Maciej J. Kieturakis**, San Carlos, CA (US); **Kenneth H. Mollenauer**, Los Gatos, CA (US); **Jan M. Echeverry**, San Jose, CA (US); **Thomas A. Howell**, Palo Alto, CA (US); **James E. Jervis**, Atherton, CA (US); **Helmut Kayan**, Redwood City, CA (US); **Janine C. Robinson**, Haft Moon Bay, CA (US)

Feb. 13, 1995, now Pat. No. 5,730,756, which is a continuation-in-part of application No. 08/267,488, filed on Jun. 29, 1994, now Pat. No. 5,607,443, which is a continuation-in-part of application No. 08/124,283, filed on Sep. 20, 1993, now Pat. No. 5,836,961, which is a continuation-in-part of application No. 08/073,737, filed on Jun. 8, 1993, now abandoned, which is a division of application No. 07/893,988, filed on Jun. 2, 1992, now Pat. No. 6,312,442.

Publication Classification

(51) **Int. Cl.**
A61M 29/00 (2006.01)
(52) **U.S. Cl.** **606/192**

Correspondence Address:
UNITED STATES SURGICAL,
A DIVISION OF TYCO HEALTHCARE
GROUP LP
195 MCDERMOTT ROAD
NORTH HAVEN, CT 06473 (US)

(57) **ABSTRACT**

(73) Assignee: **General Surgical Innovations, Inc.**

(21) Appl. No.: **11/654,982**

(22) Filed: **Jan. 17, 2007**

An expansible tunneling apparatus and associated methods for creating an anatomic working space for a surgical procedure. Various embodiments of one and two piece apparatus that permit laparoscopic observation both during tunneling and during subsequent balloon dissection are disclosed. In a disclosed one piece embodiment, a tubular member has a bore extending therethrough and an open distal end. A lip is formed in the distal end of the tubular member to capture the distal tip of a laparoscope that is inserted into the tubular member to permit observation of the procedure both during tunneling to a desired location and during subsequent balloon inflation. An elongated neck of the balloon is secured to the tunneling member. The elongated neck permits the tubular member to be withdrawn slightly from the balloon after inflation to facilitate observation. After the balloon has been advanced to the desired location in the body it is inflated through a balloon inflation lumen to cause the balloon to dissect tissue and create an operating space. Various balloon constructions and a reusable design are also disclosed.

Related U.S. Application Data

(60) Continuation of application No. 10/786,873, filed on Feb. 25, 2004, now Pat. No. 7,179,272, which is a continuation of application No. 09/252,536, filed on Feb. 18, 1999, now abandoned, which is a continuation of application No. 09/107,834, filed on Jun. 30, 1998, now abandoned, which is a continuation of application No. 08/570,766, filed on Dec. 12, 1995, now Pat. No. 5,772,680, which is a continuation-in-part of application No. 08/403,012, filed on Mar. 10, 1995, now Pat. No. 5,540,711, which is a continuation-in-part of application No. 08/388,233, filed on

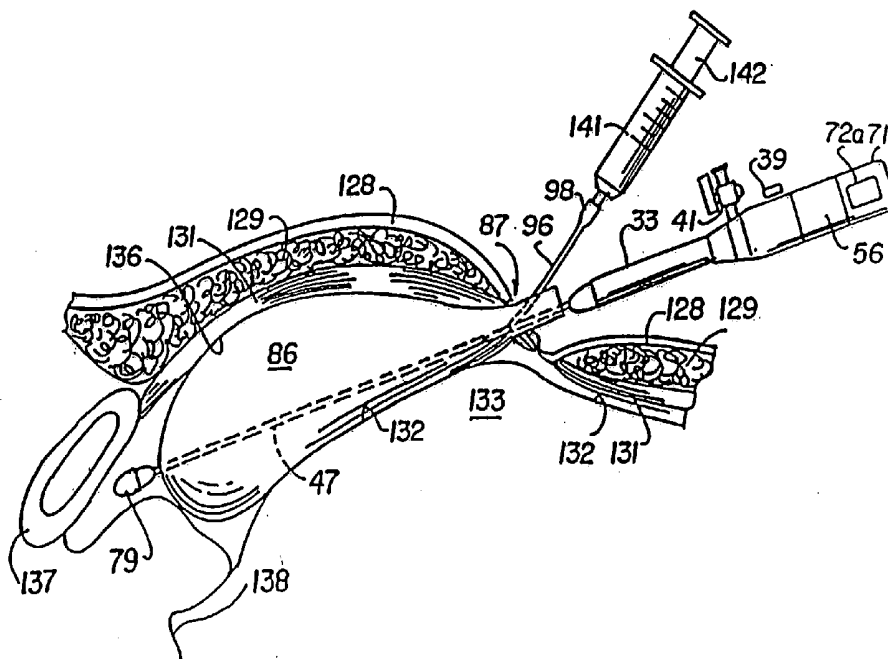

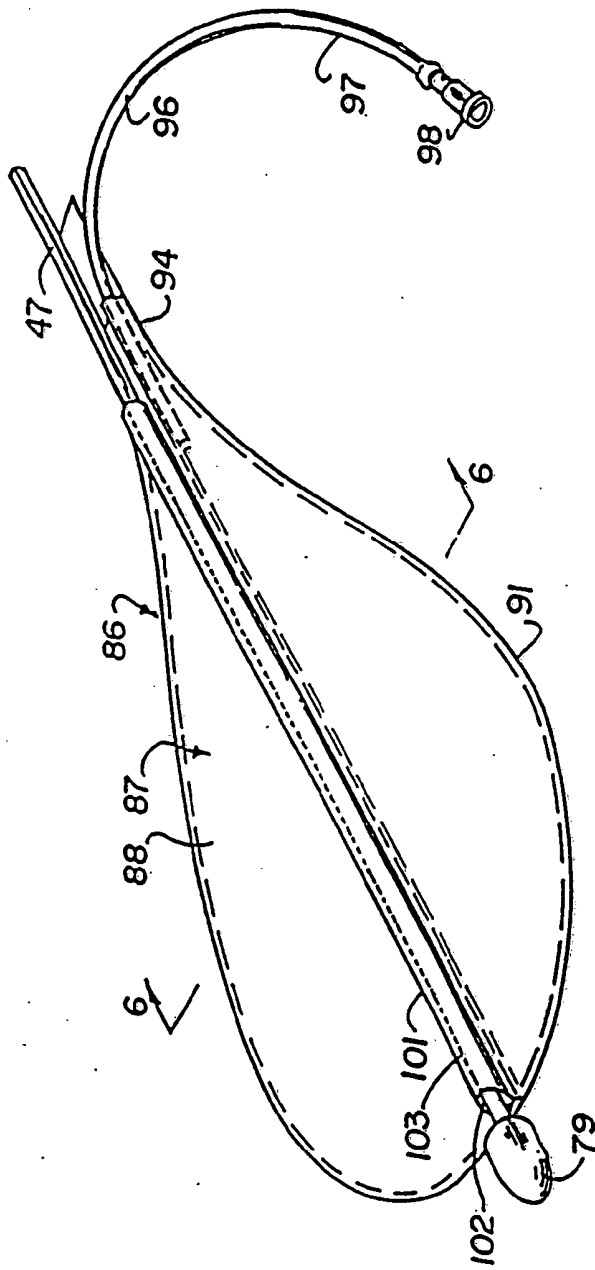

FIG. 5

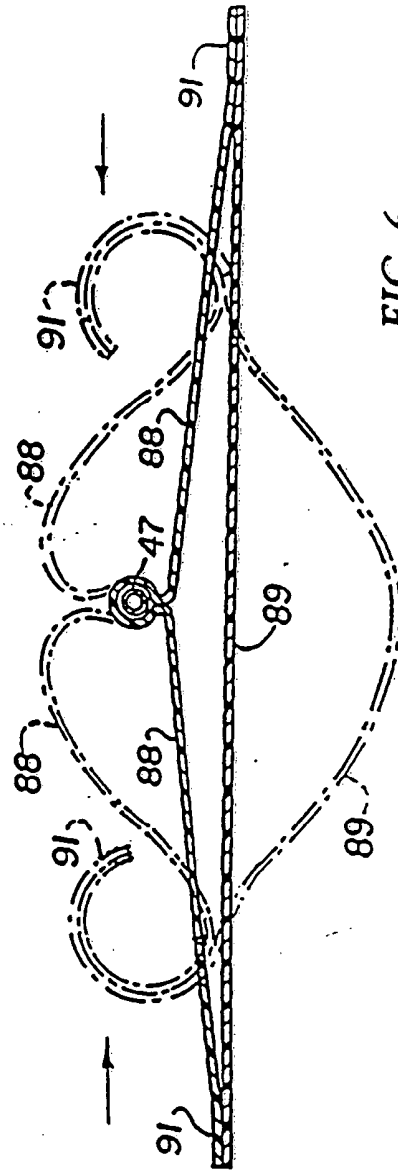
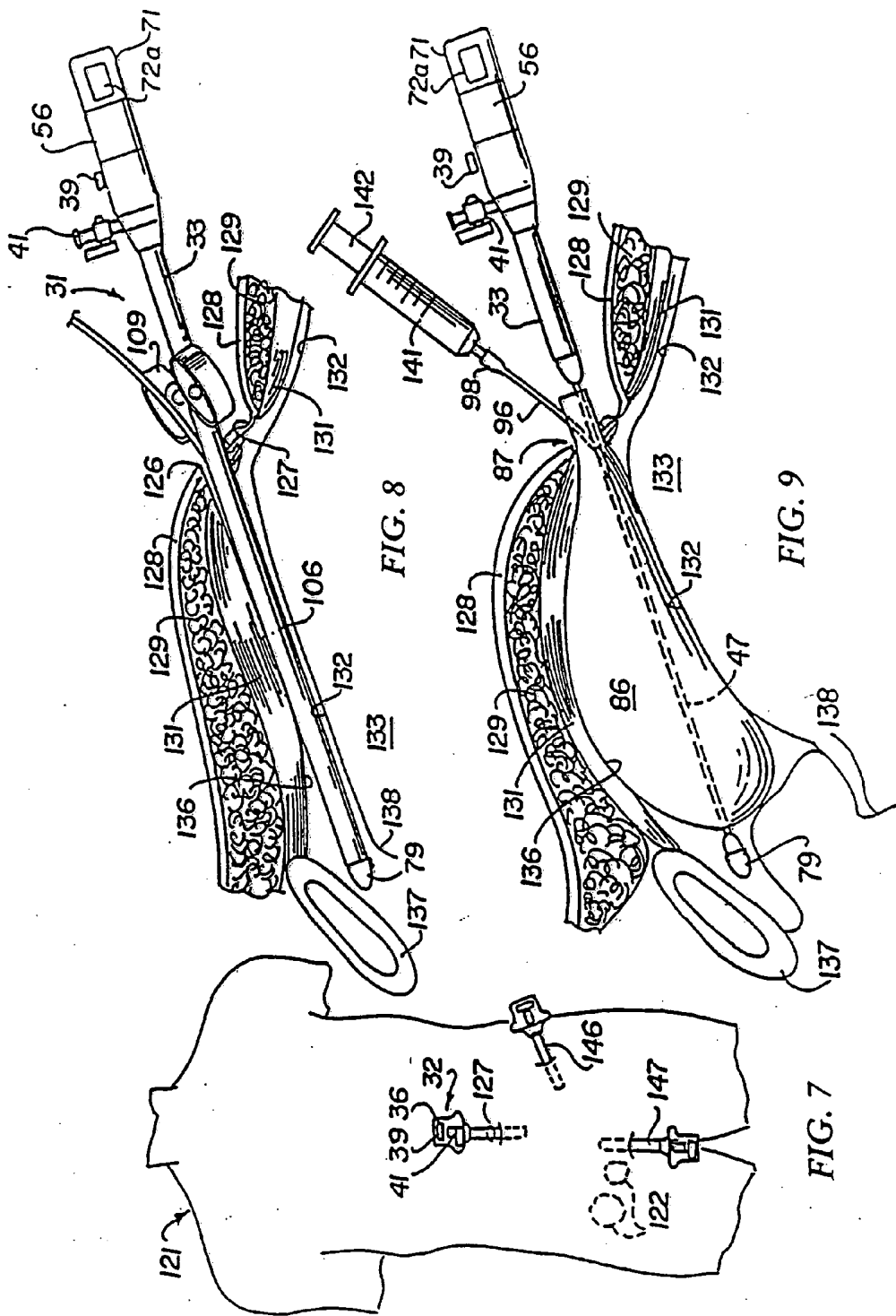

FIG. 6



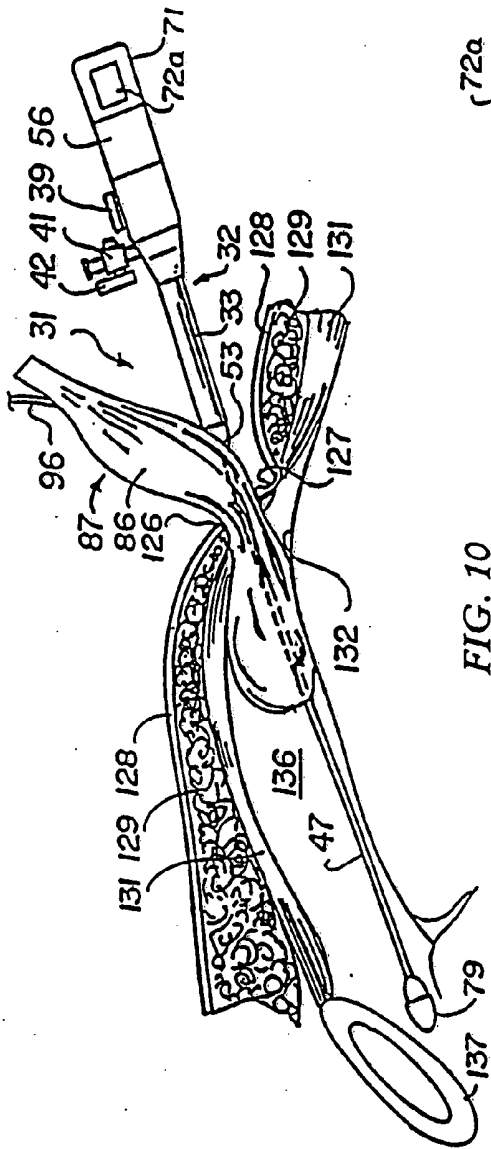

FIG. 10

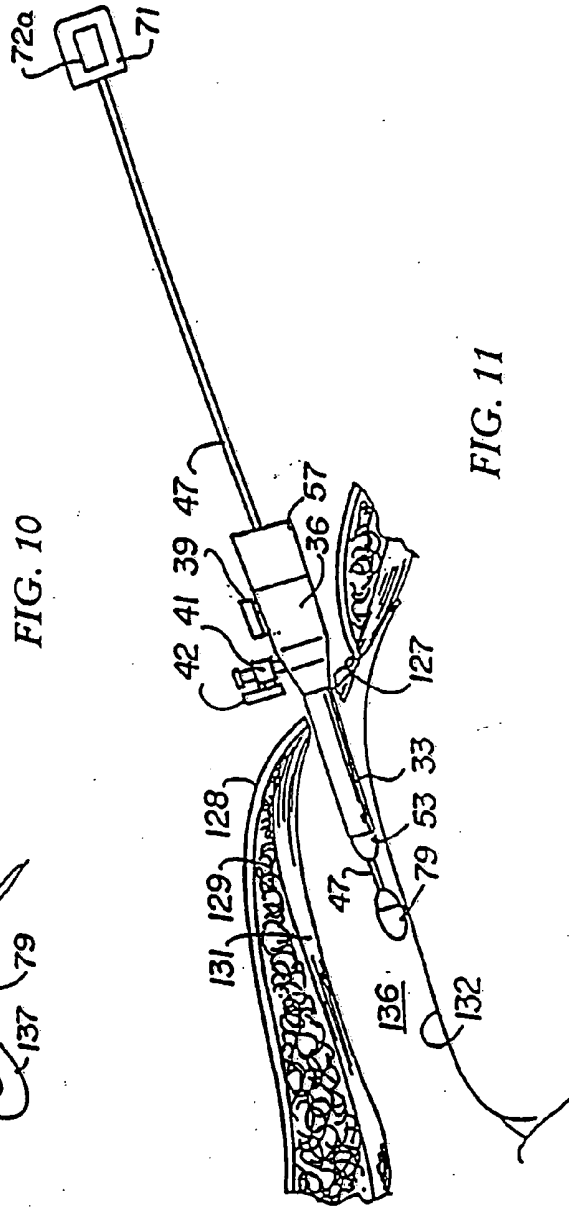

FIG. 11

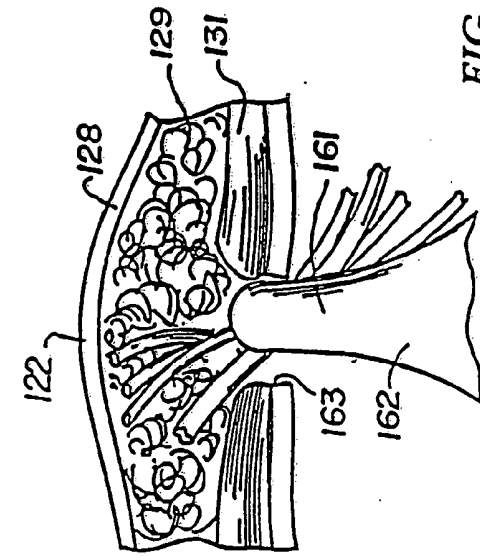

FIG. 15

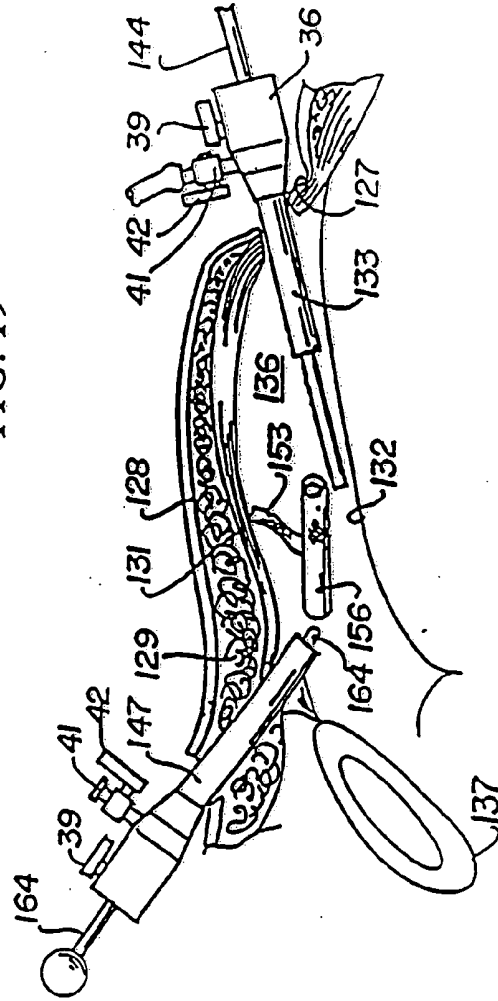

FIG. 16

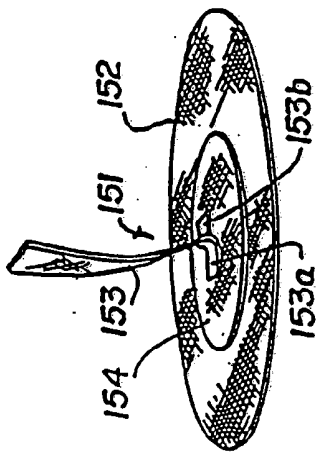

FIG. 12

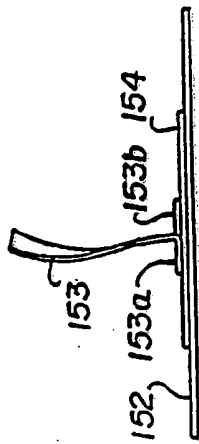

FIG. 13

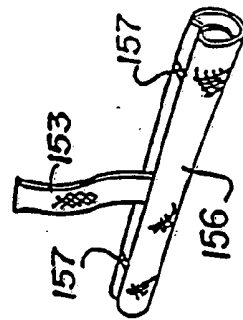

FIG. 14

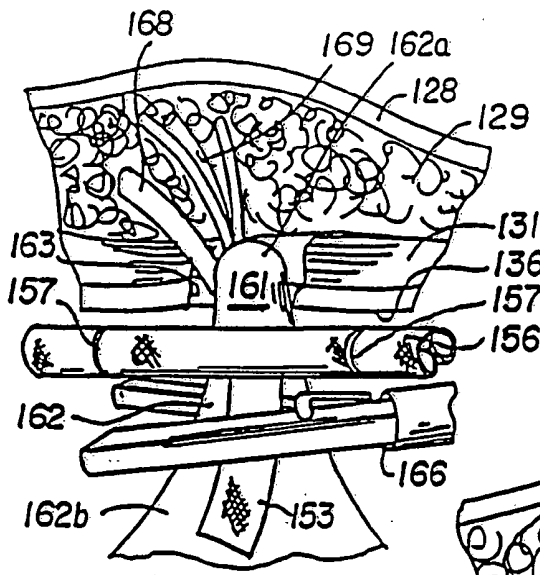

FIG. 17

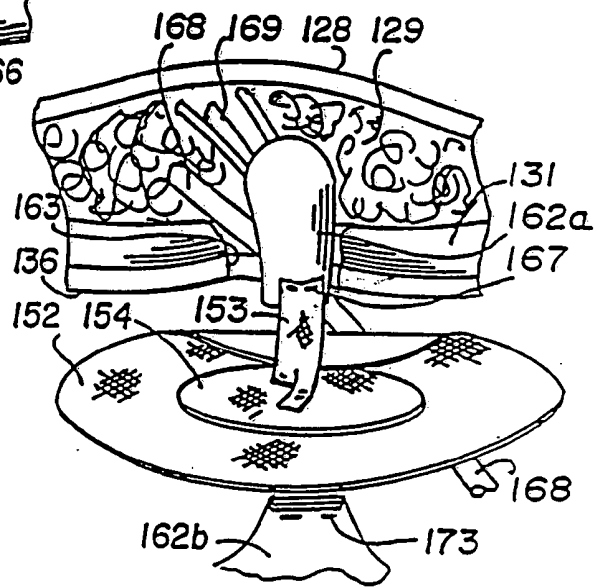

FIG. 18

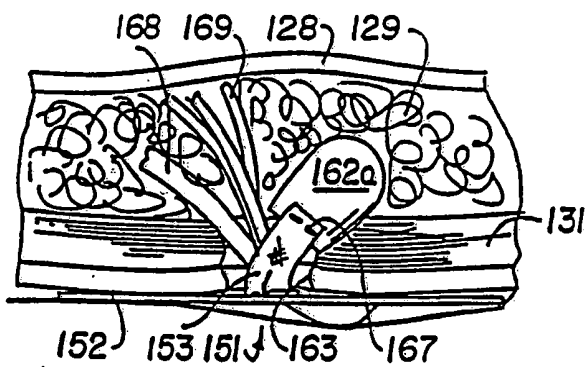

FIG. 19

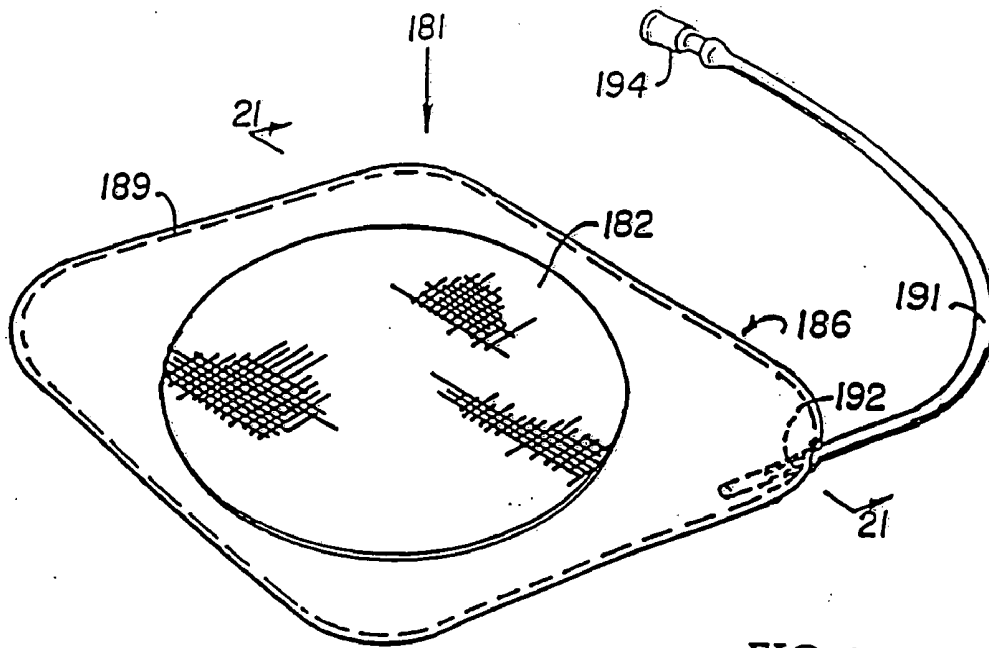

FIG. 20

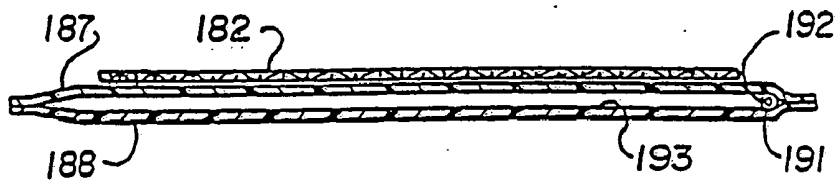

FIG. 21

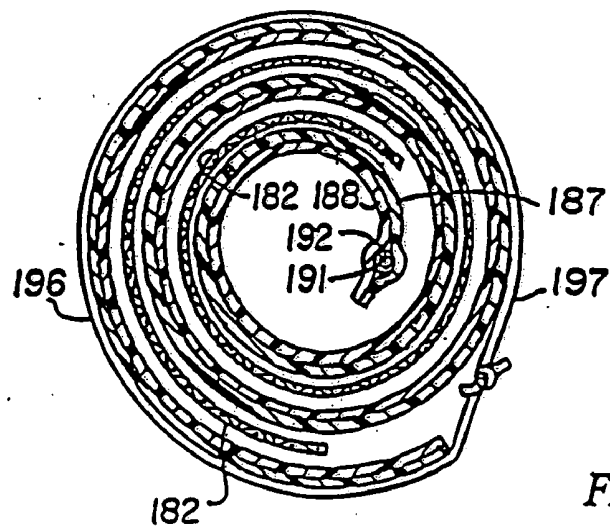

FIG. 22

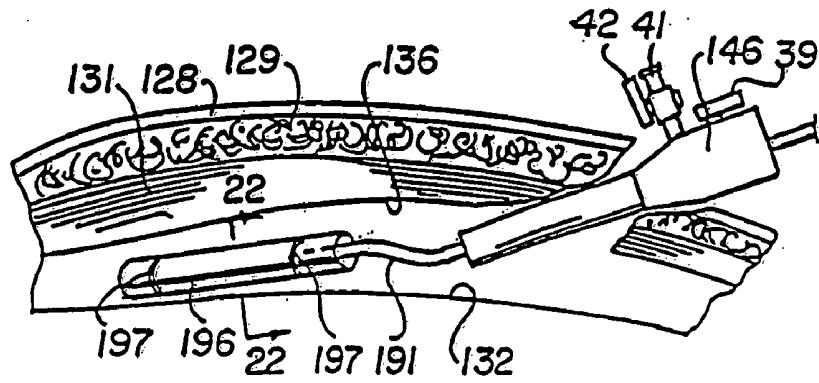

FIG. 23

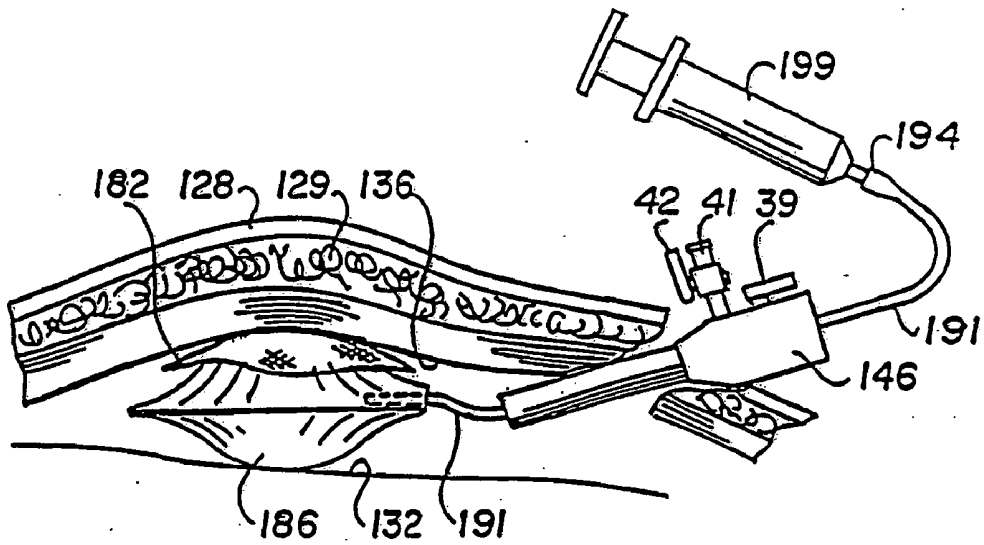

FIG. 24

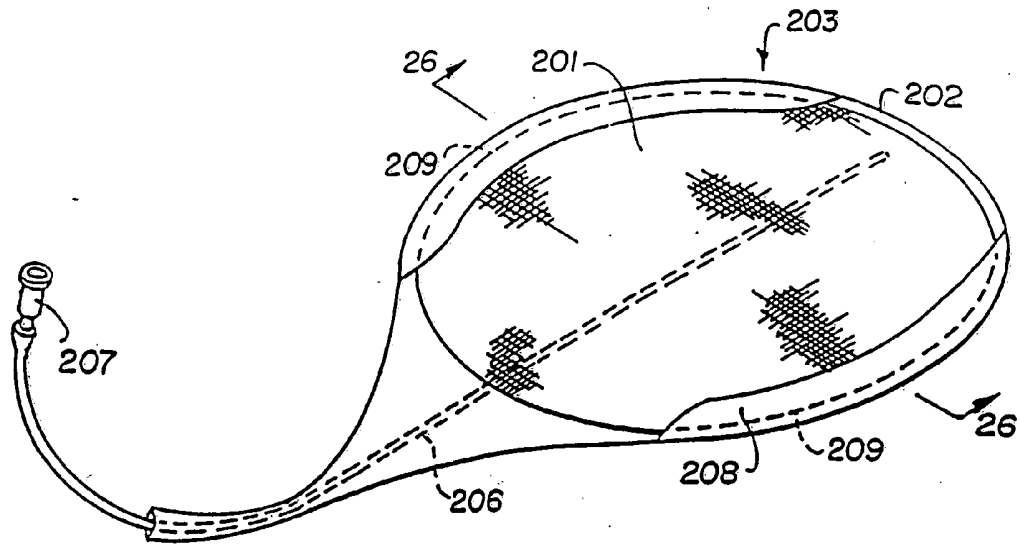

FIG. 25

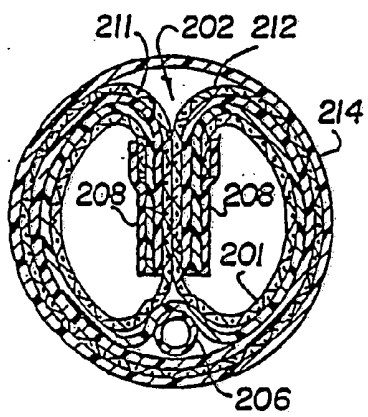

FIG. 26

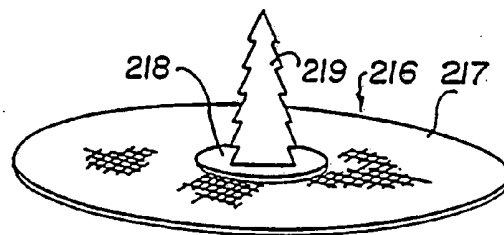

FIG. 27

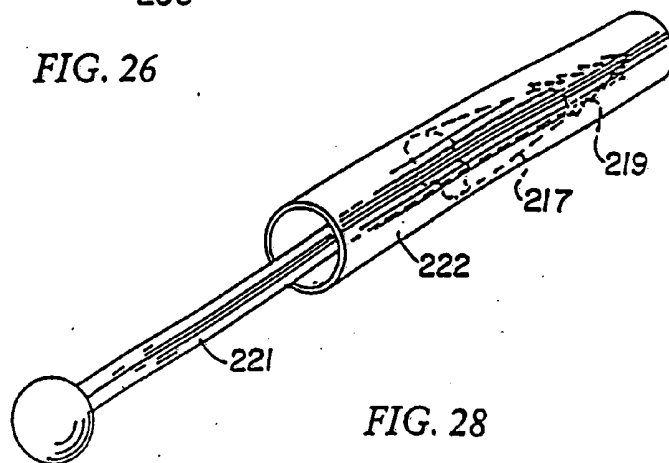

FIG. 28

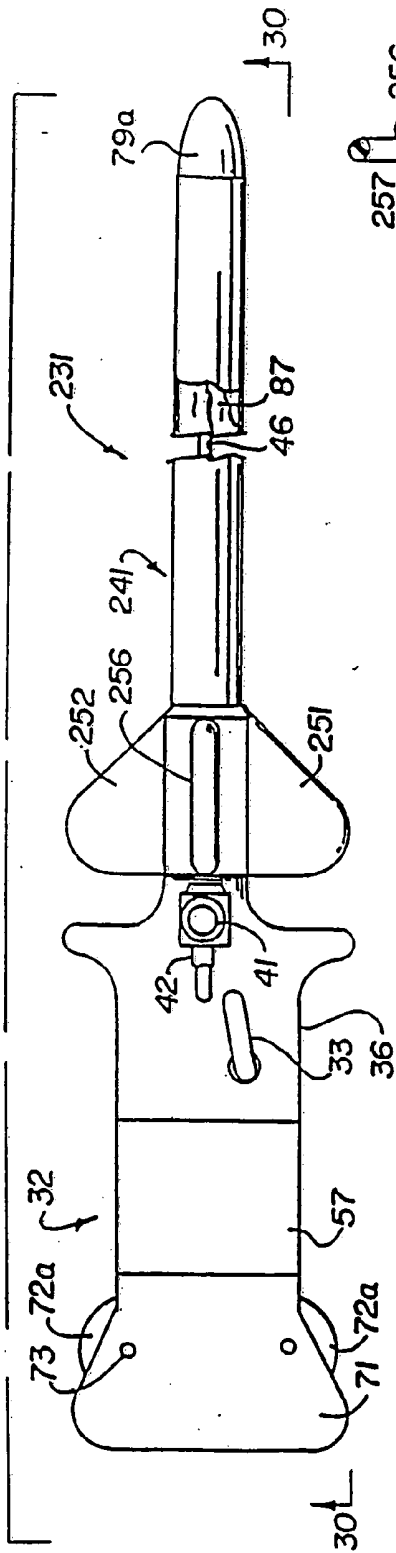

FIG. 29

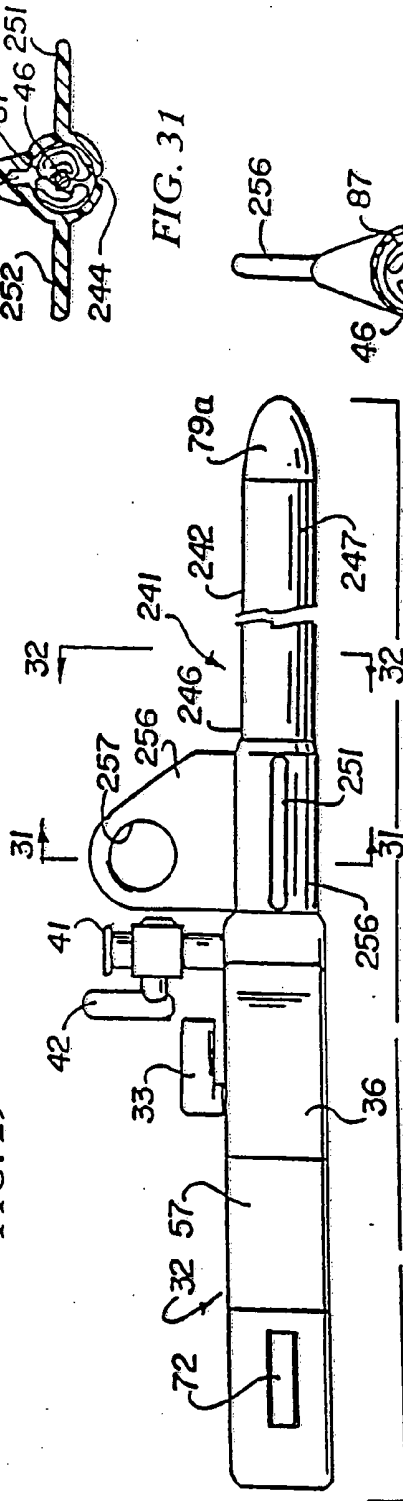

FIG. 30

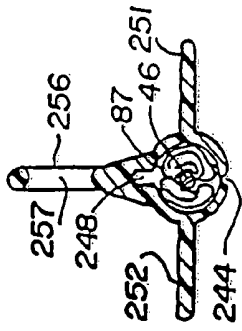

FIG. 31

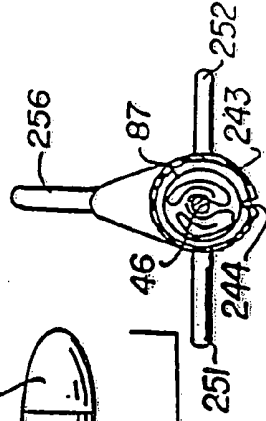

FIG. 32

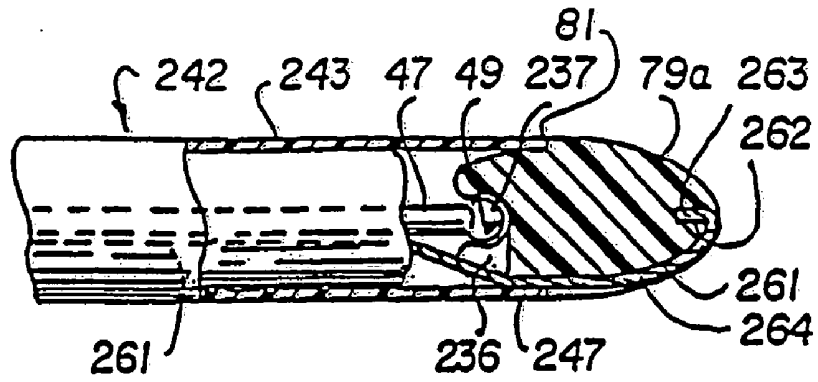

FIG. 33

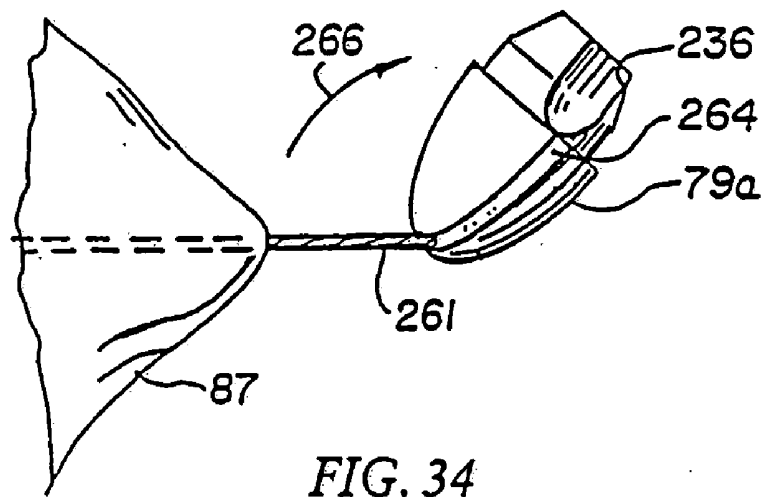

FIG. 34

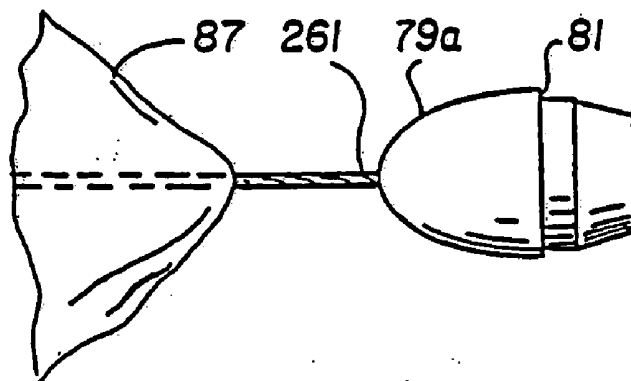

FIG. 35

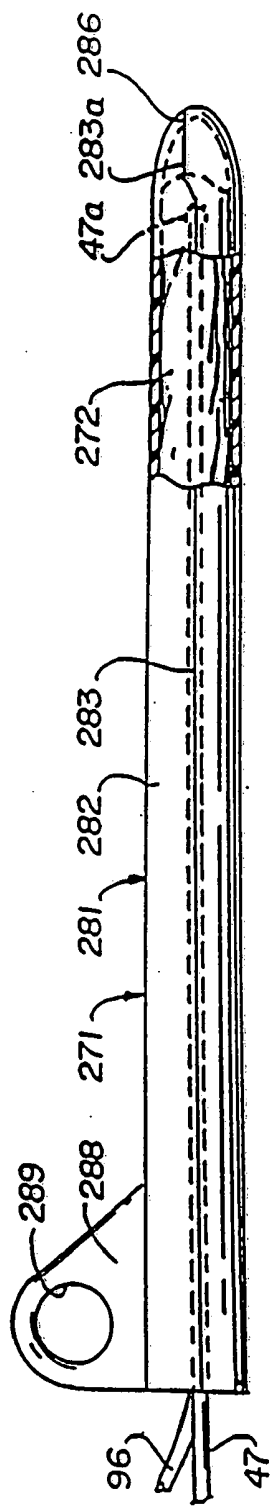

FIG. 36

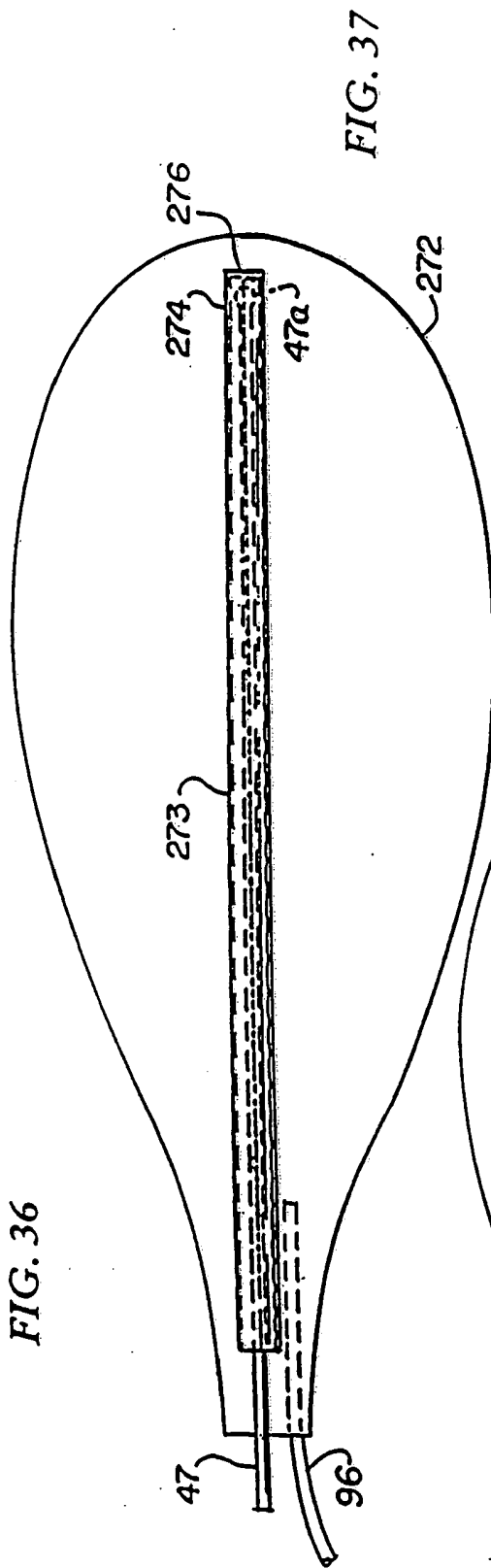

FIG. 37

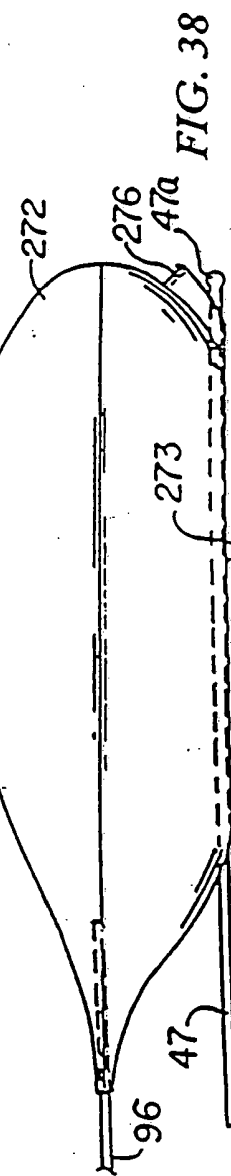

FIG. 38

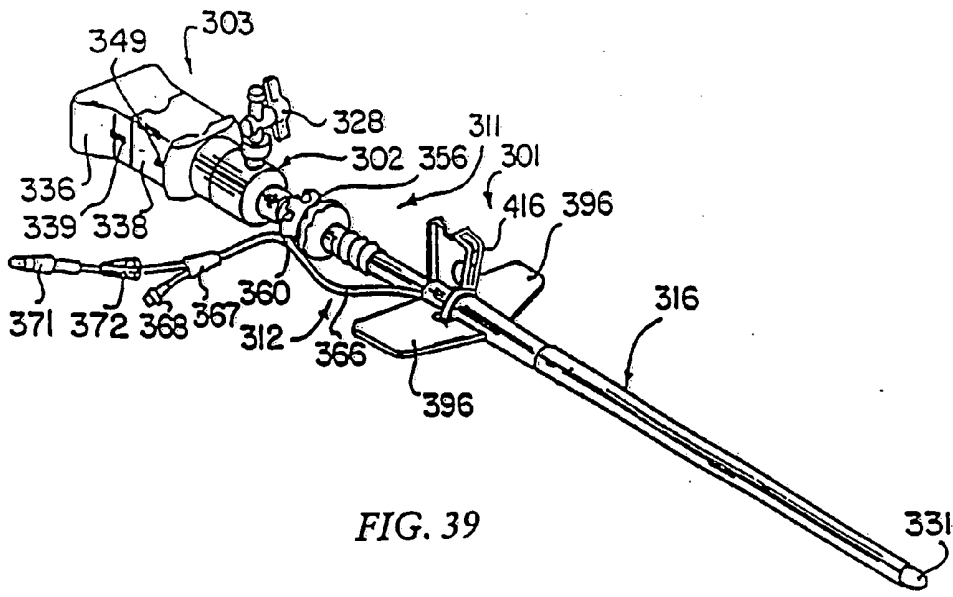

FIG. 39

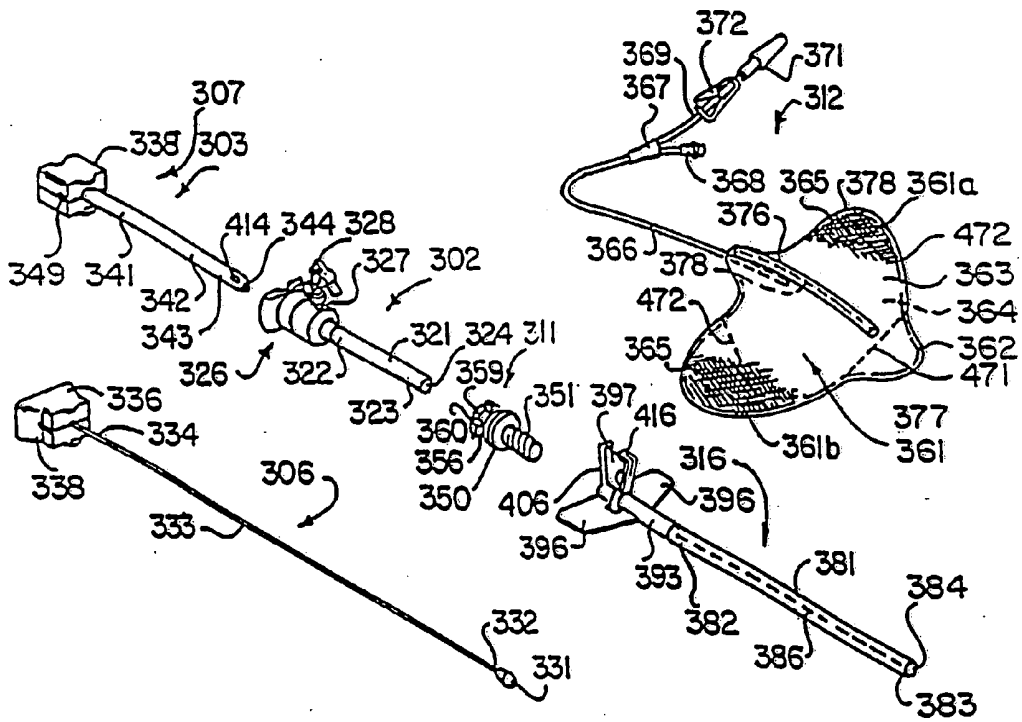

FIG. 40

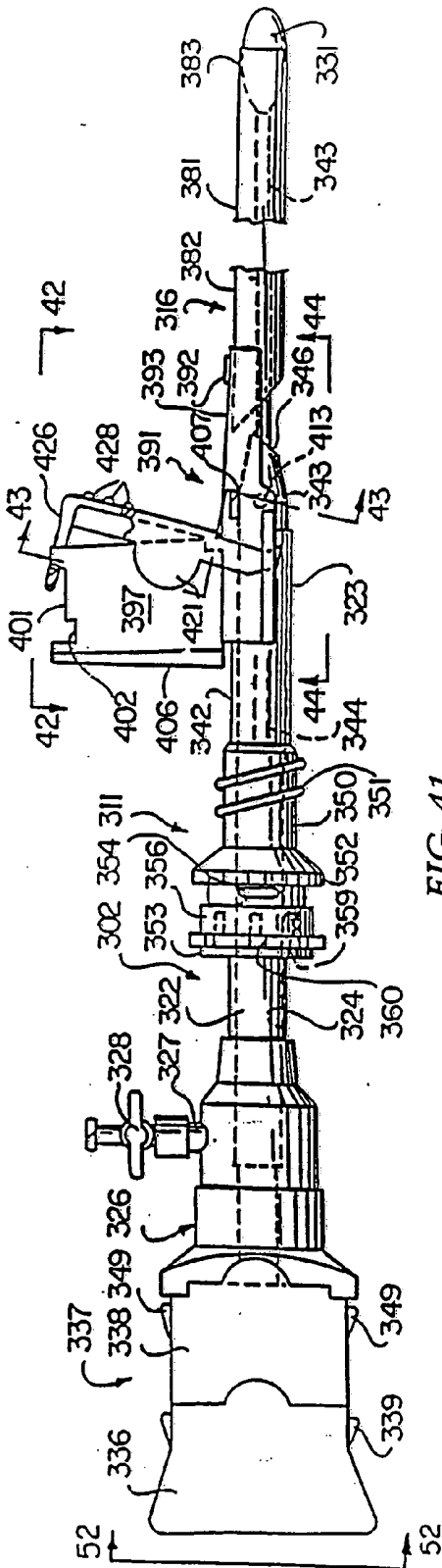

FIG. 41

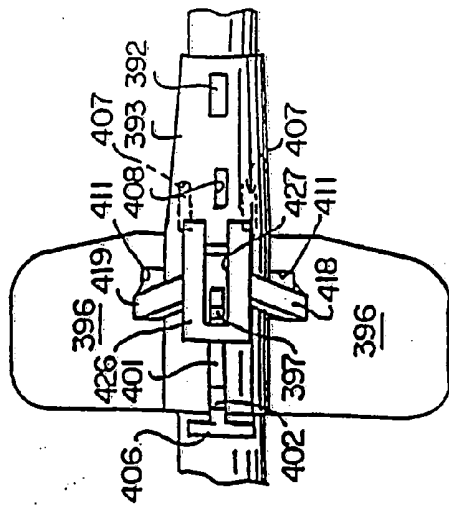

FIG. 42

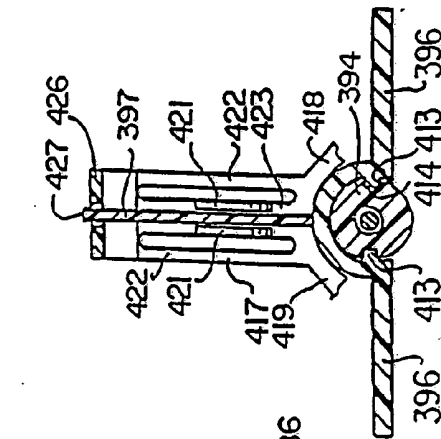

FIG. 43

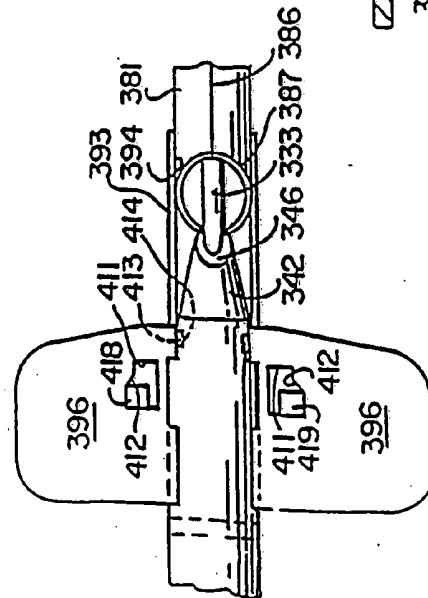

FIG. 44

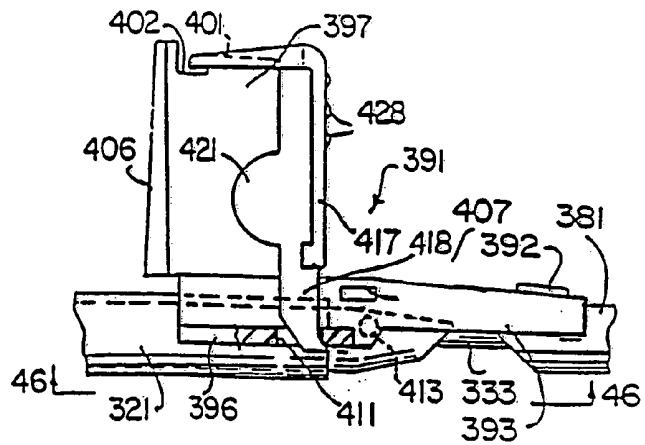

FIG. 45

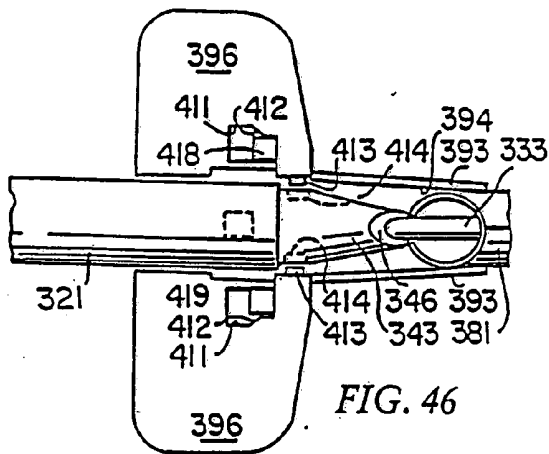

FIG. 46

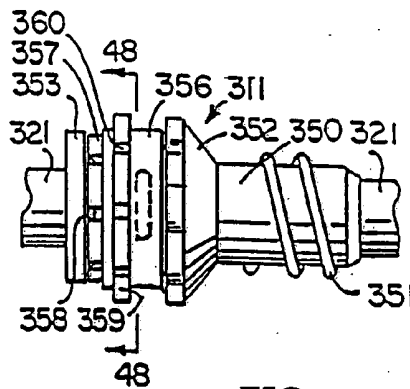

FIG. 47

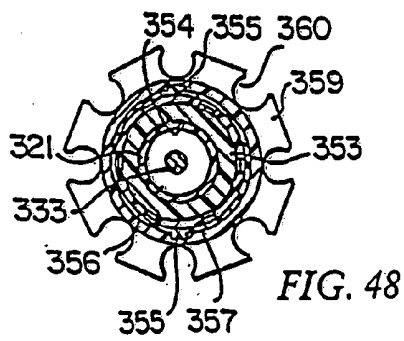

FIG. 48

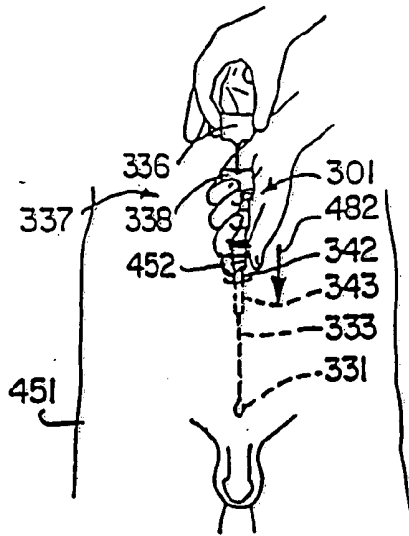

FIG. 49E

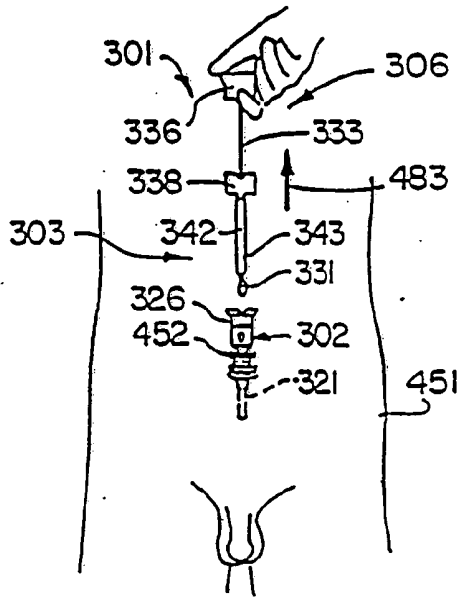

FIG. 49F

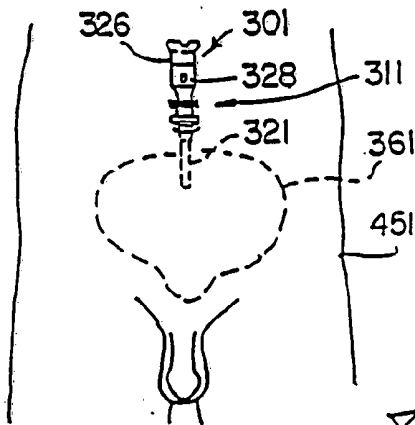

FIG. 49G

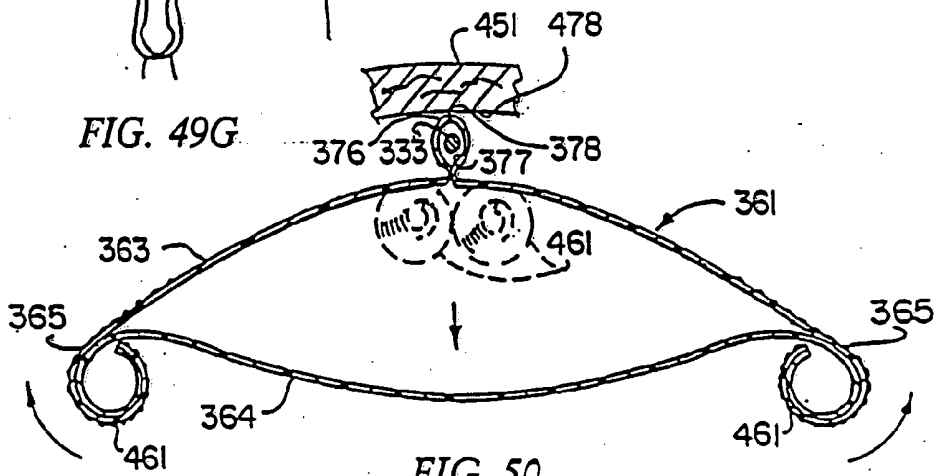

FIG. 50

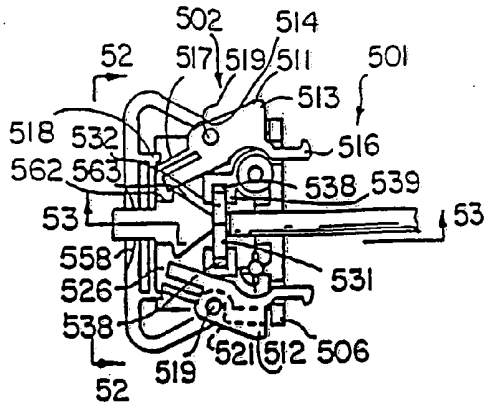

FIG. 51

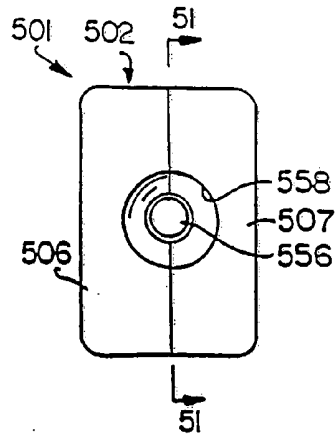

FIG. 52

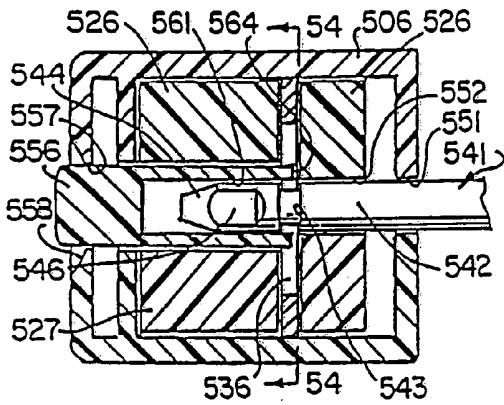

FIG. 53

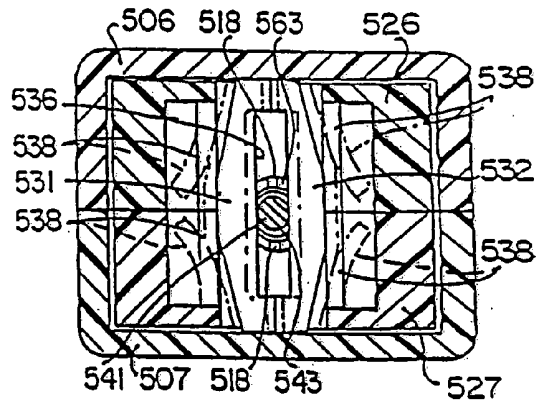

FIG. 54

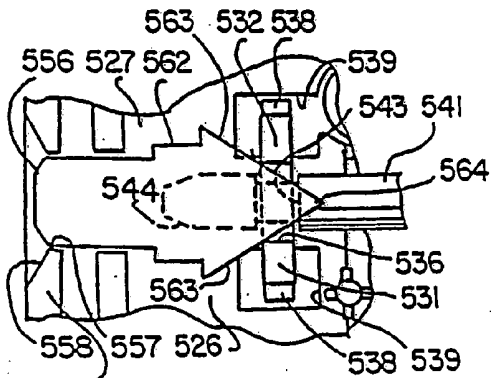

FIG. 55

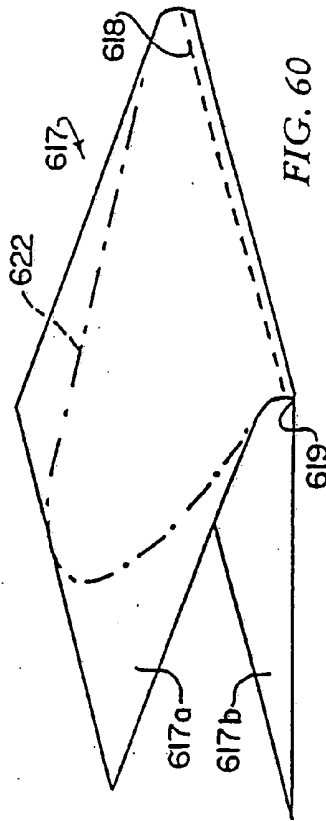

FIG. 60

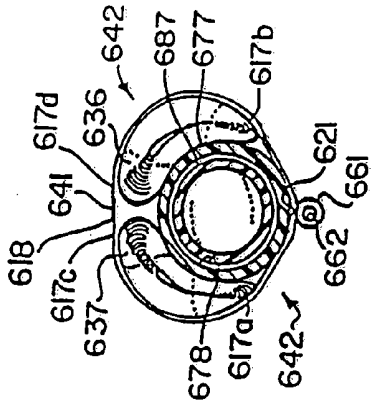

FIG. 63

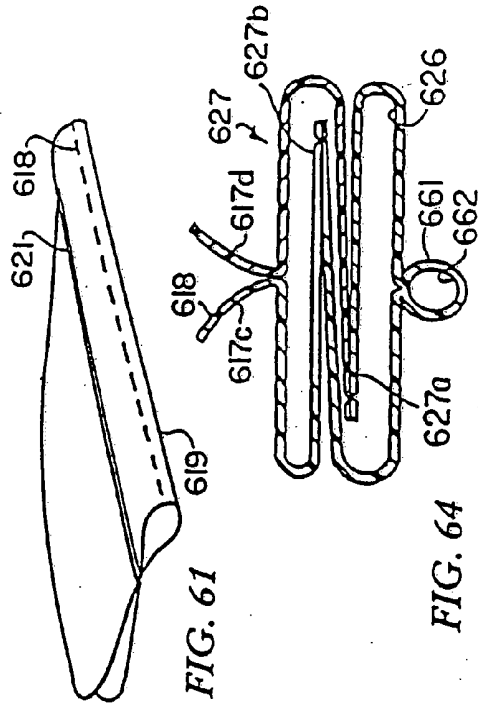

FIG. 61

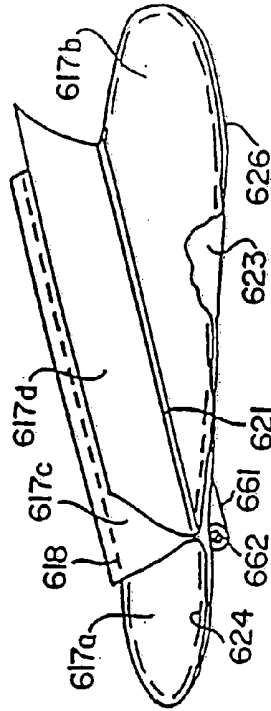
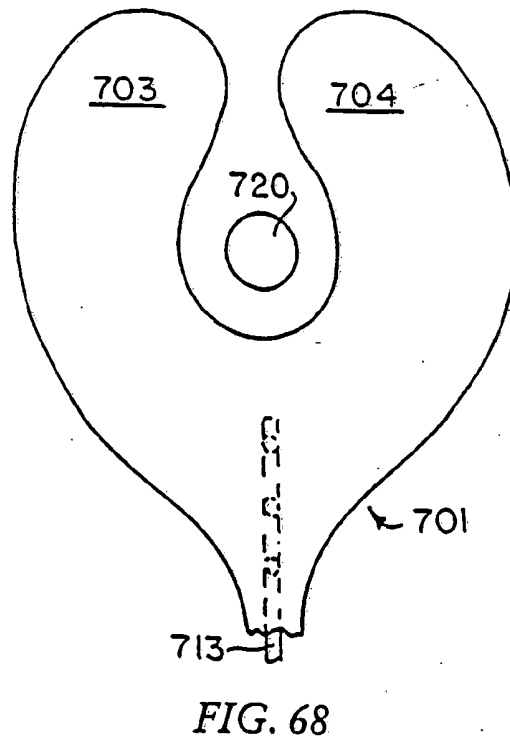
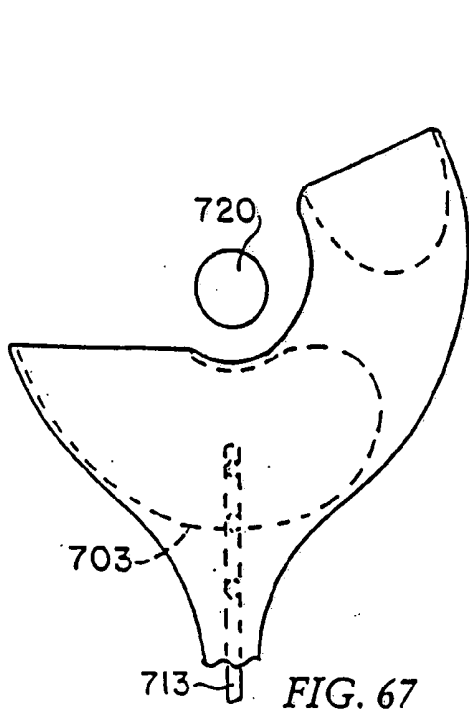
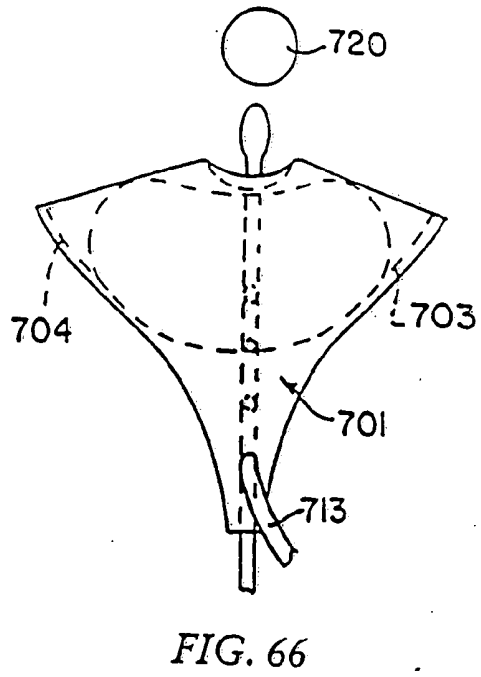
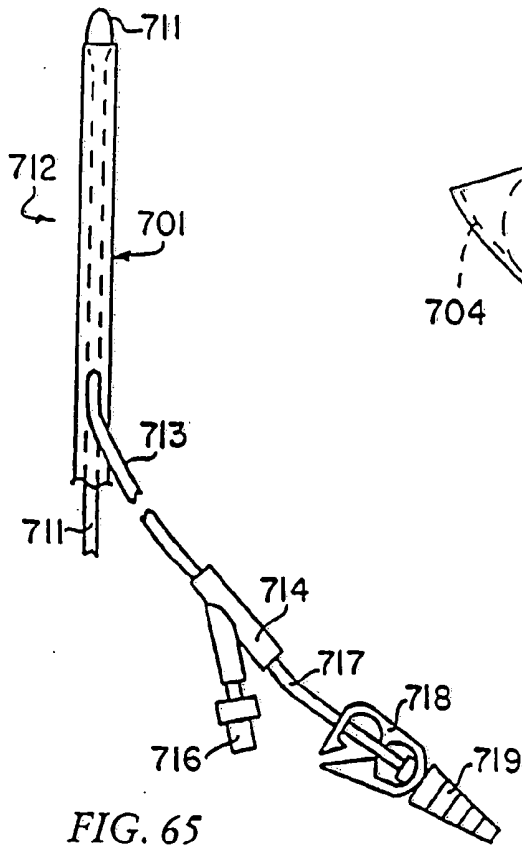

FIG. 62

FIG. 64



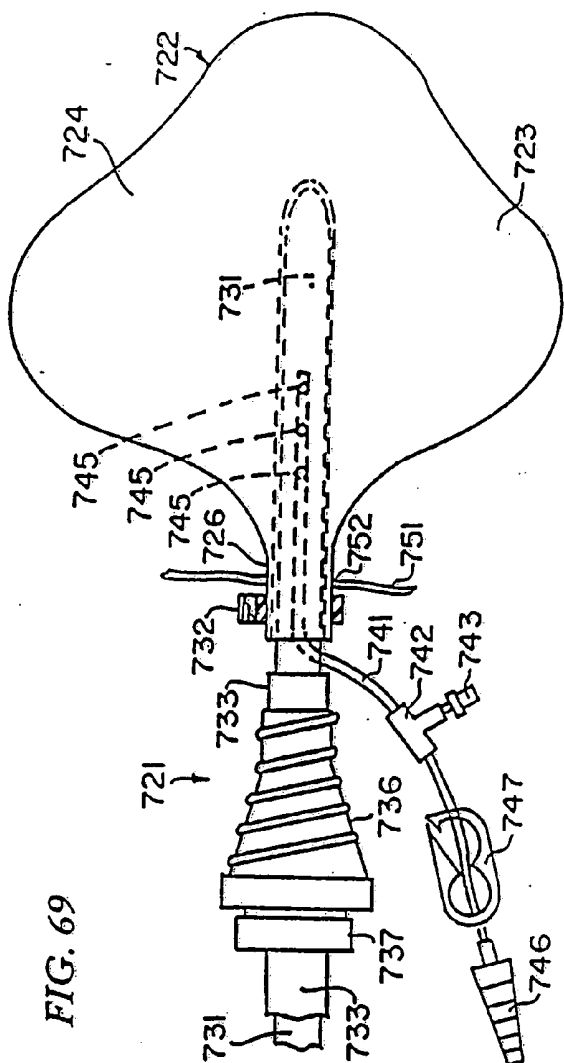

FIG. 69

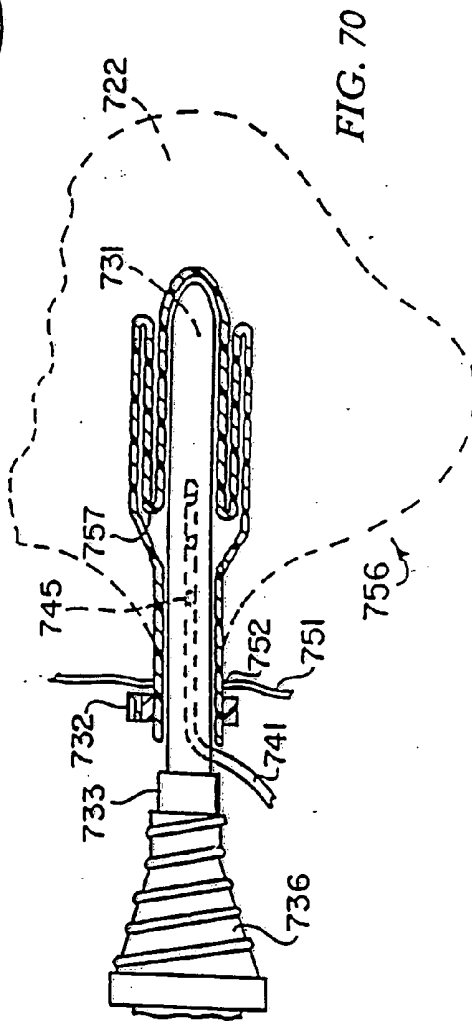

FIG. 70

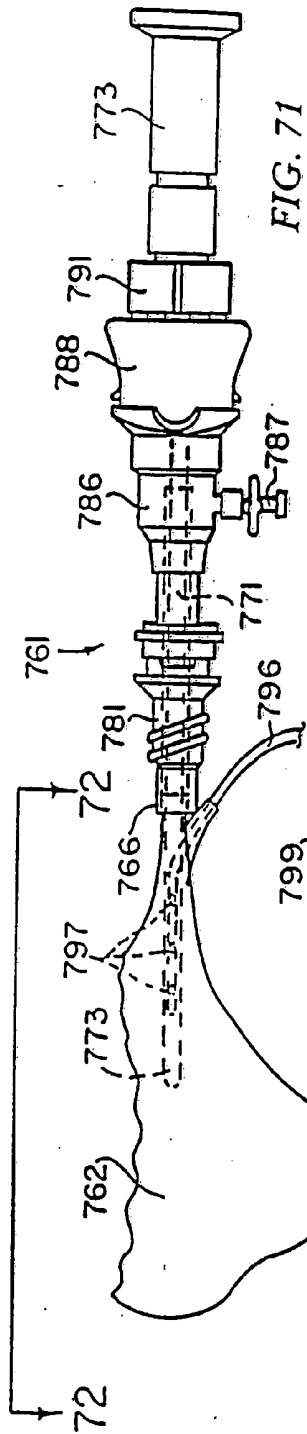

FIG. 71

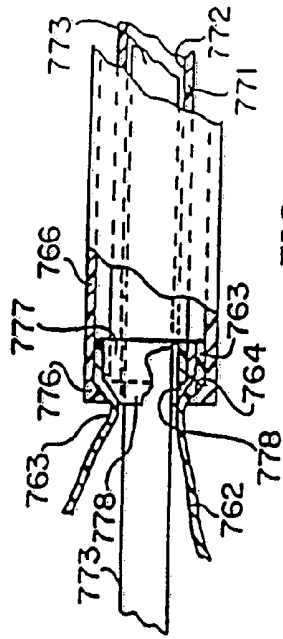

FIG. 73

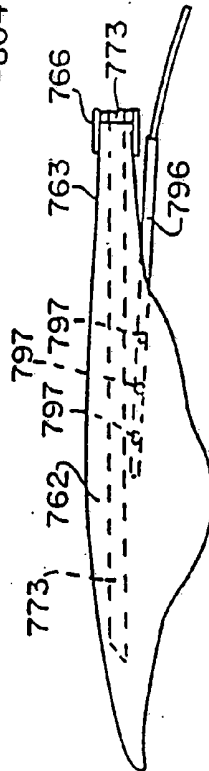

FIG. 72

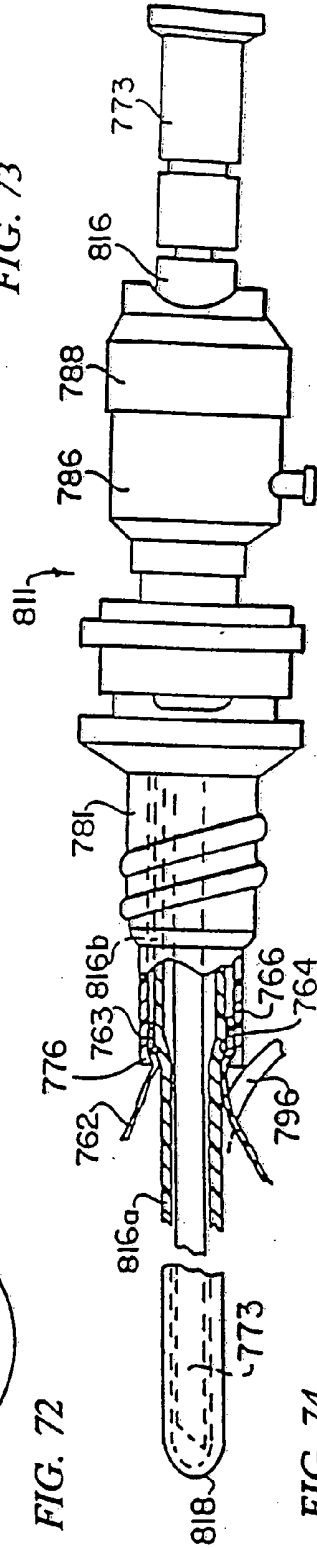

FIG. 74

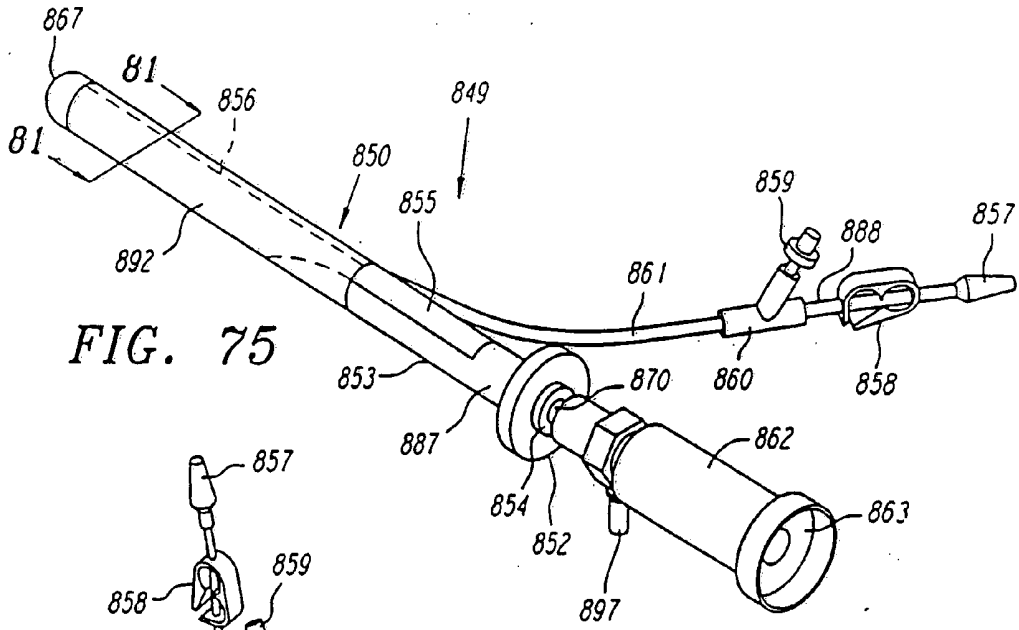

FIG. 75

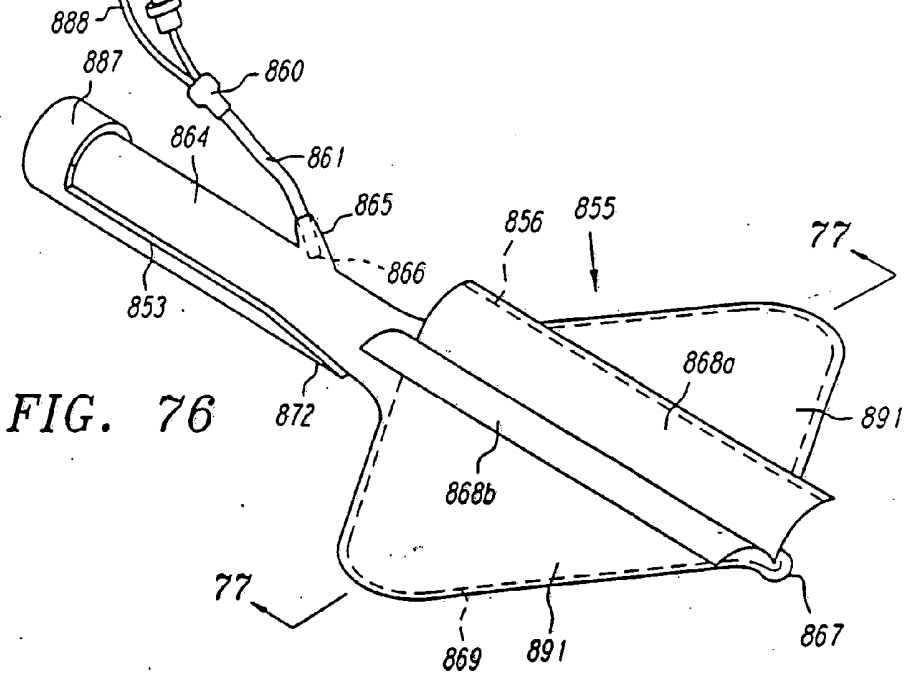

FIG. 76

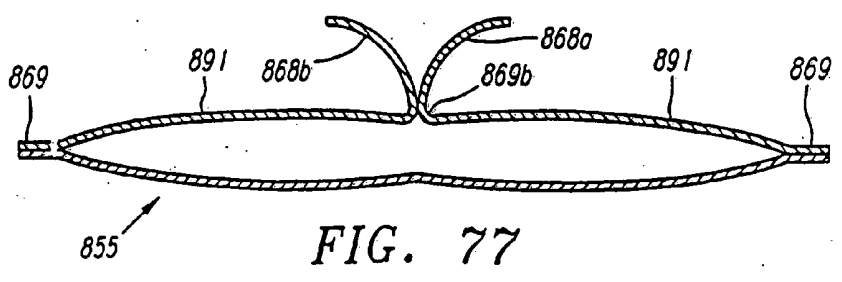

FIG. 77

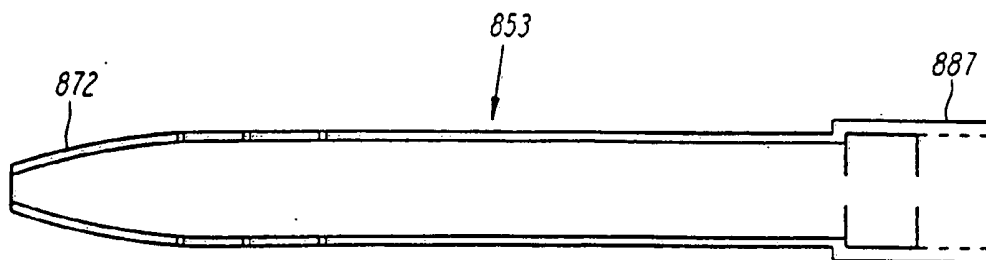

FIG. 78A

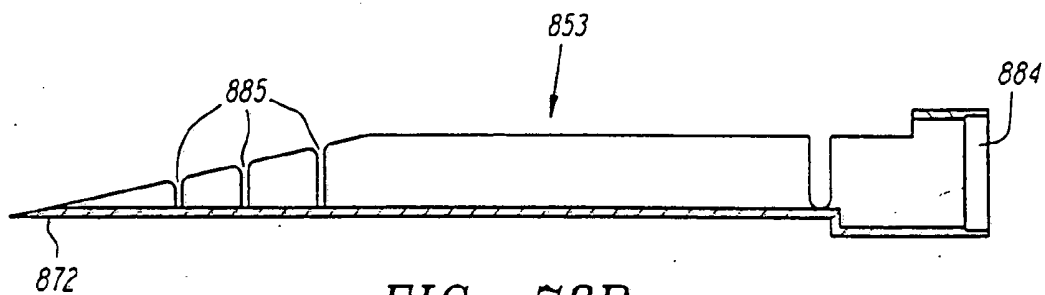

FIG. 78B

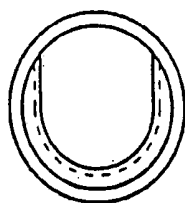

FIG. 78C

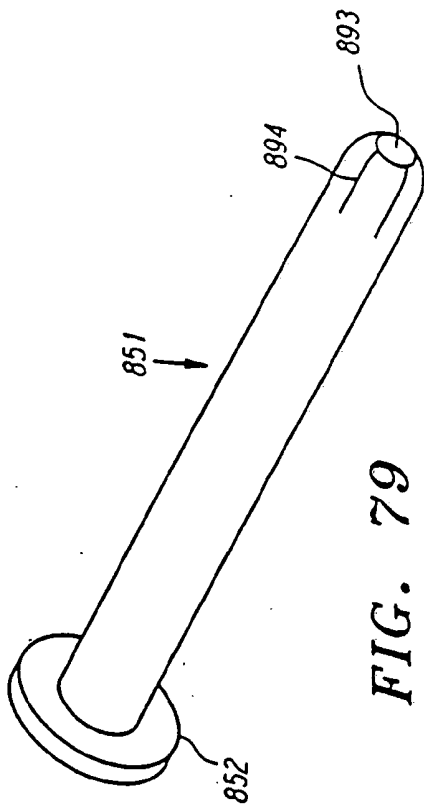

FIG. 79

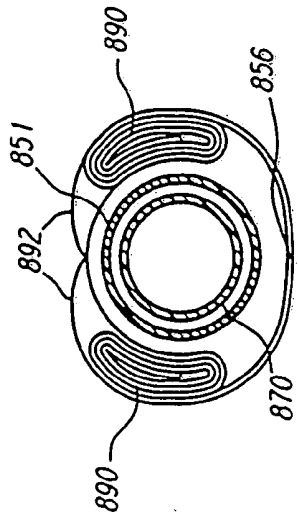

FIG. 81

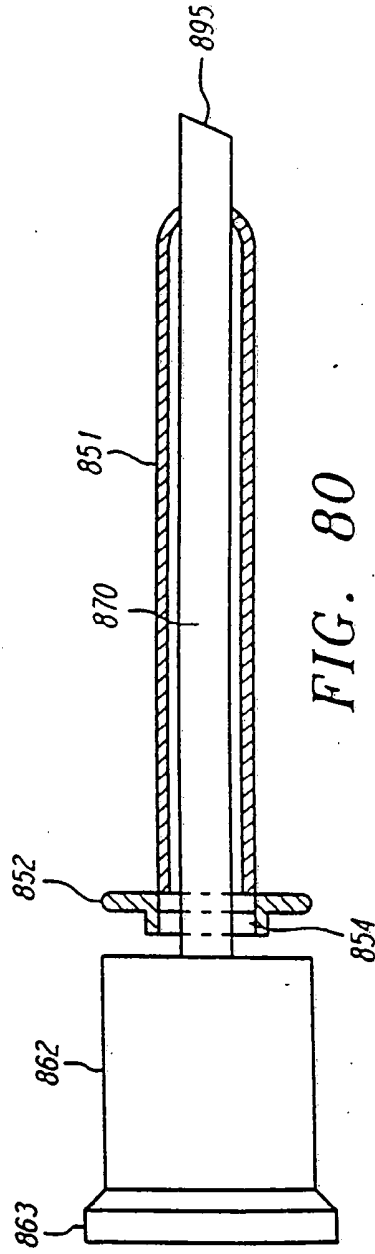

FIG. 80

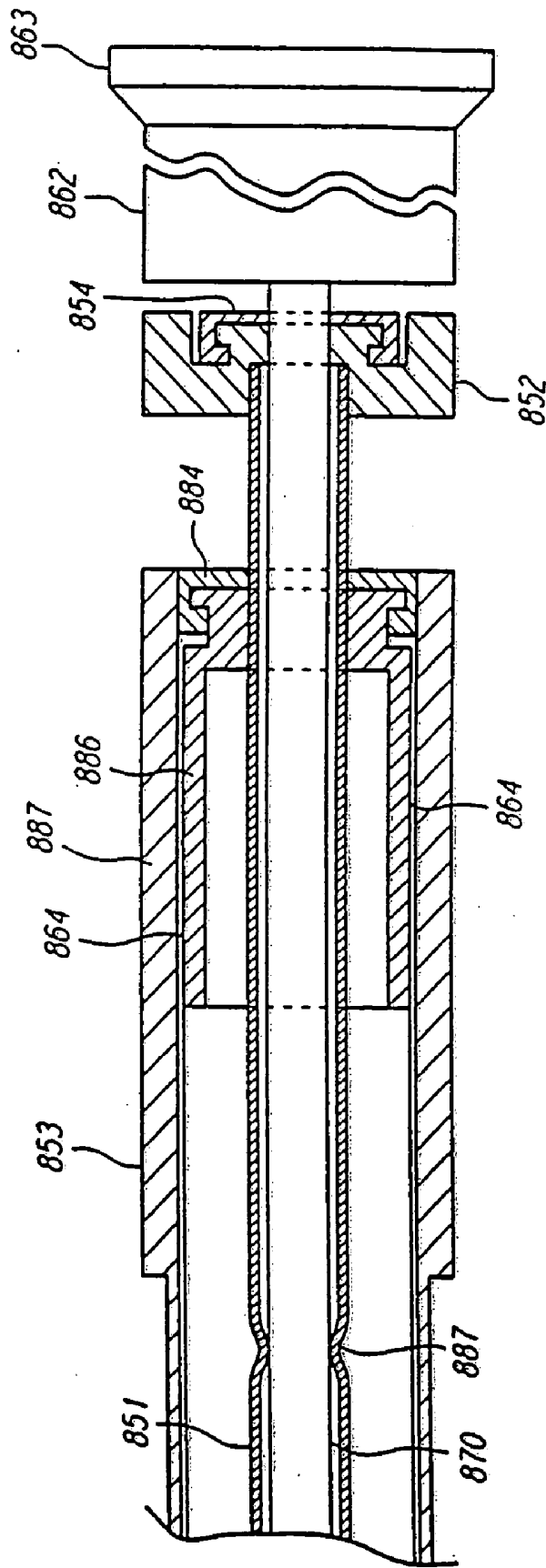

FIG. 82

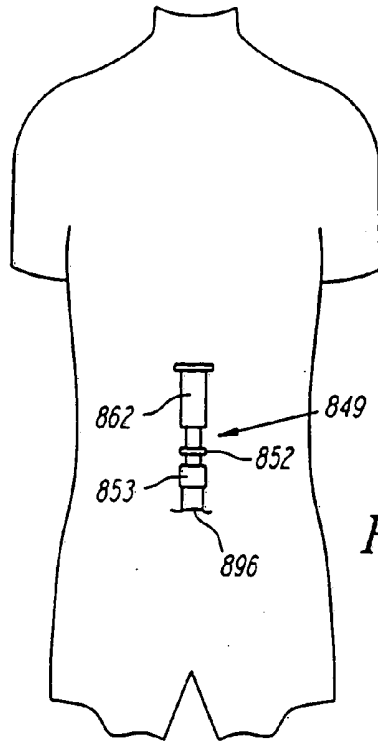

FIG. 83

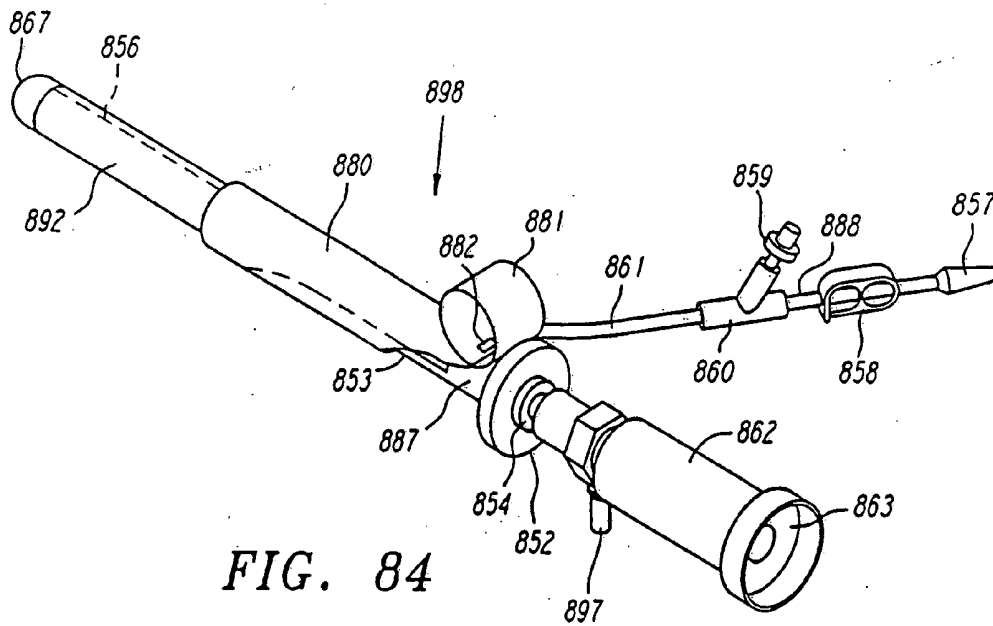

FIG. 84

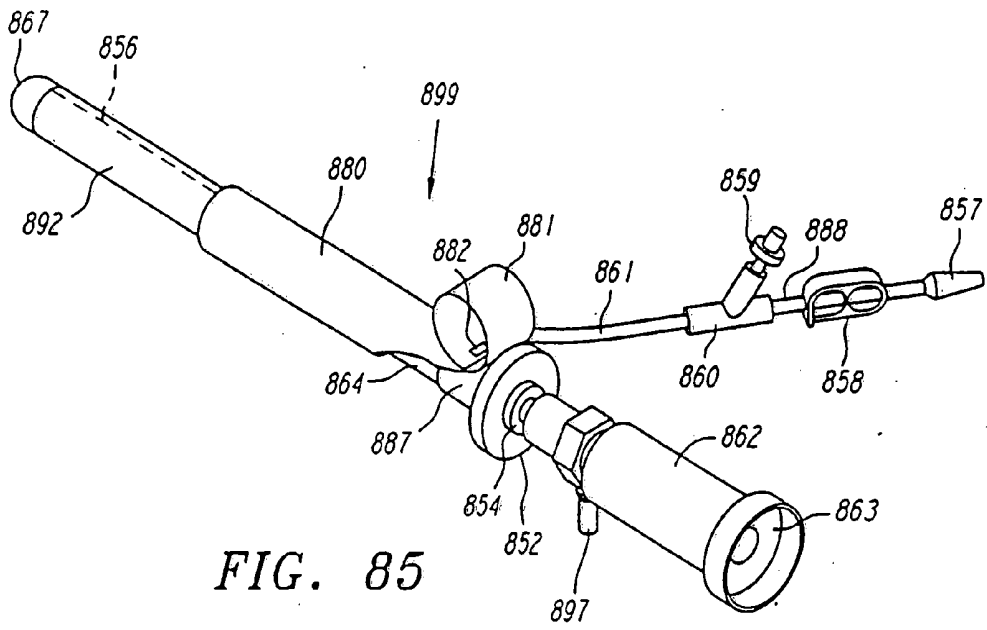

FIG. 85

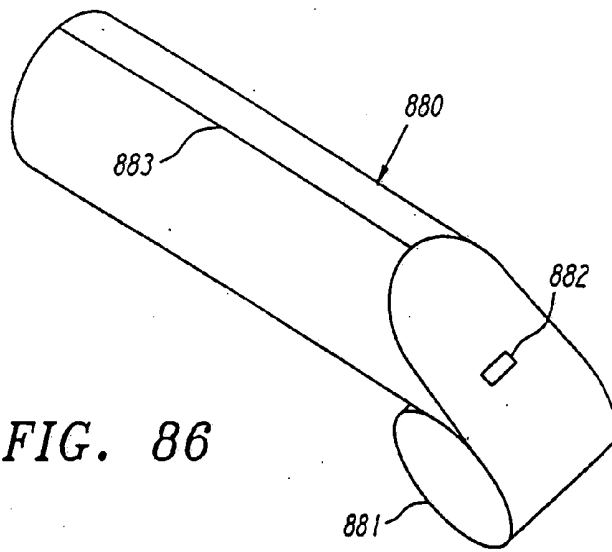

FIG. 86

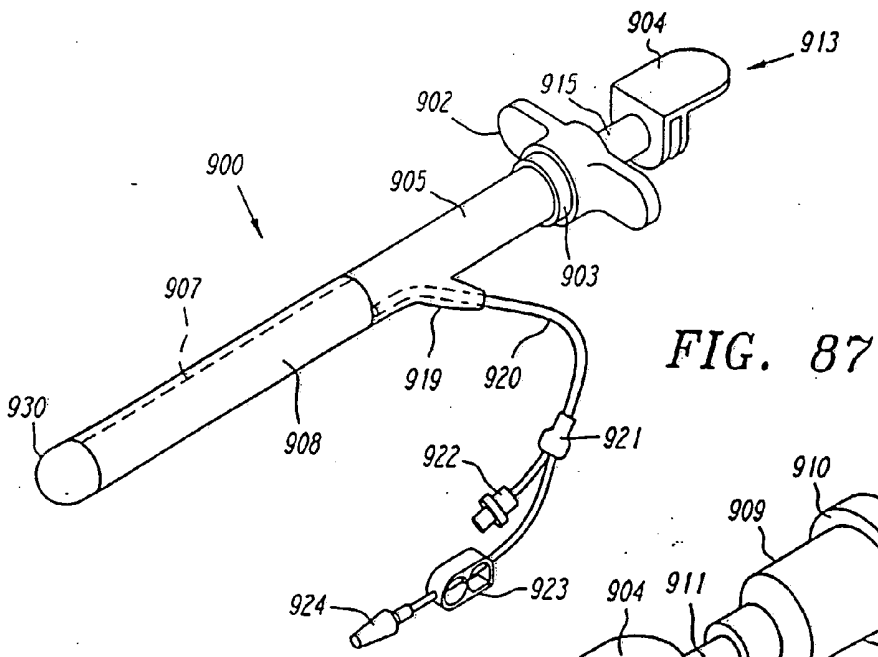

FIG. 87

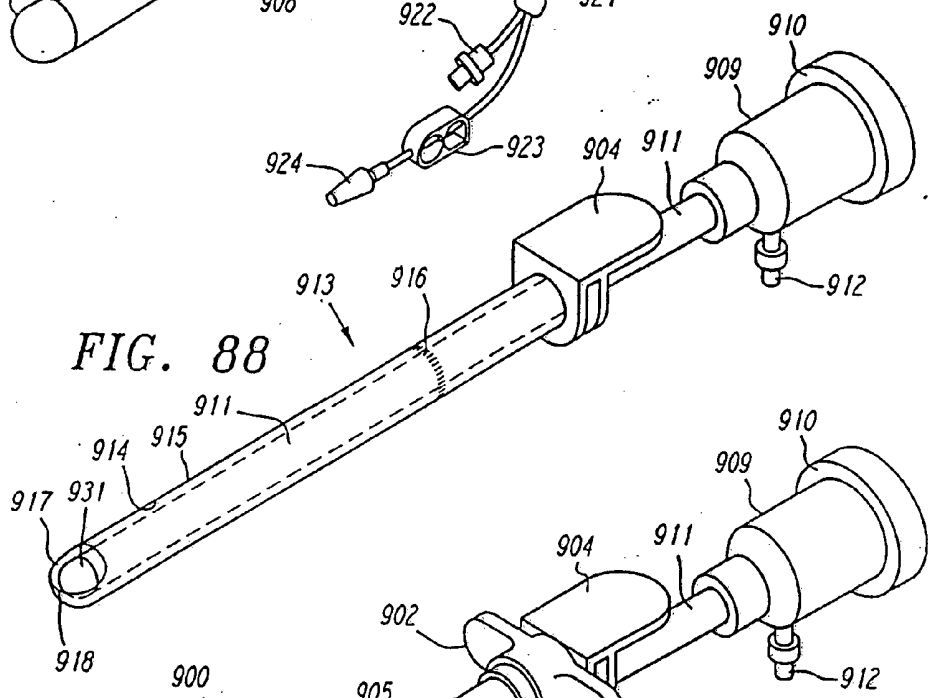

FIG. 88

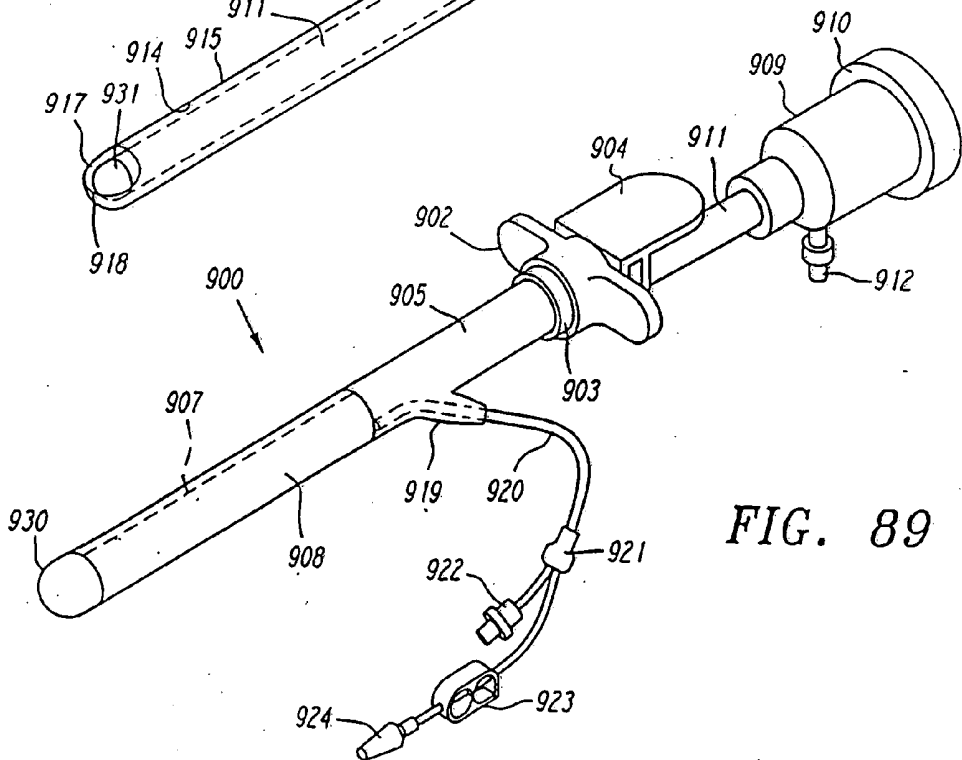
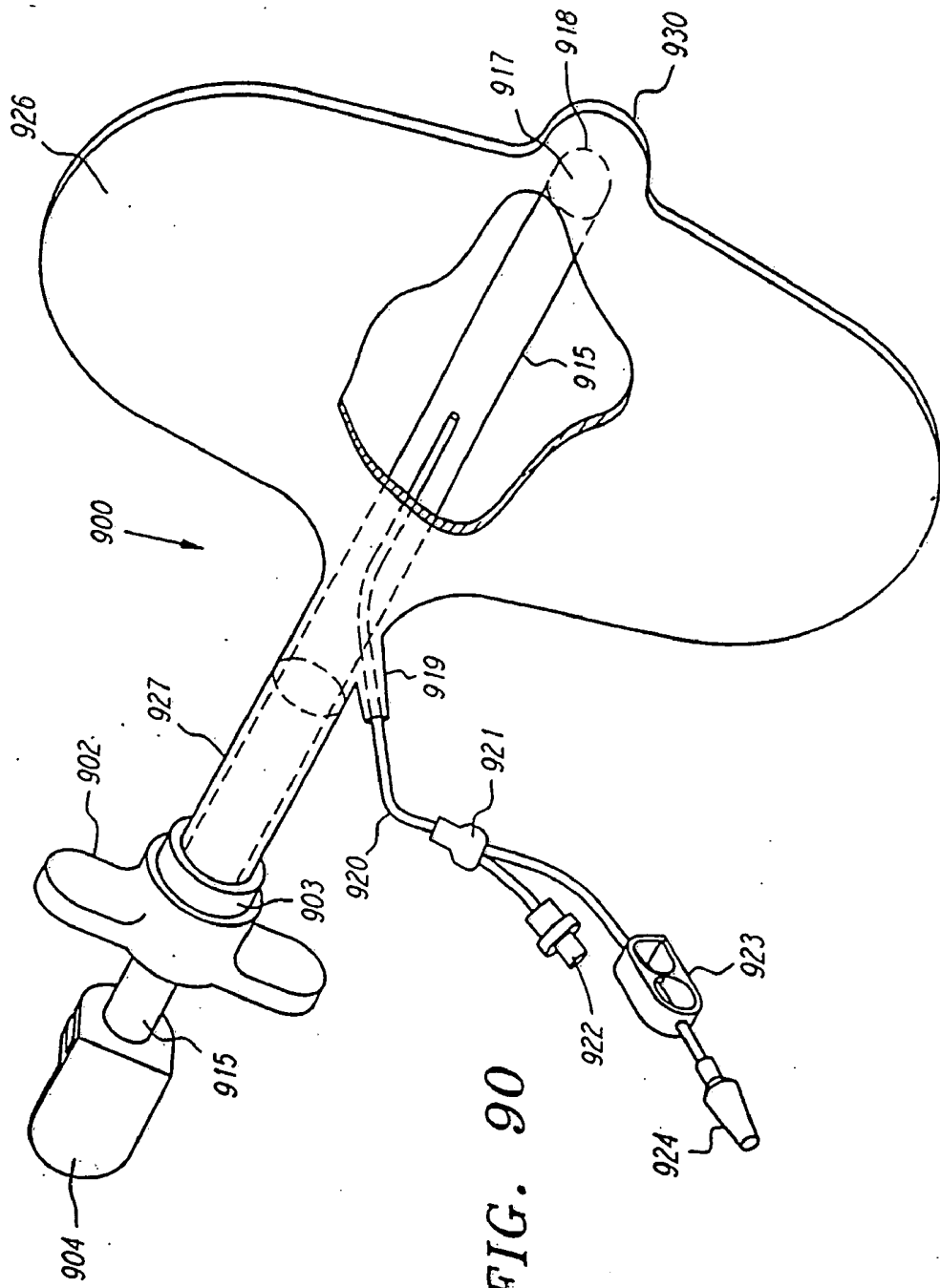

FIG. 89



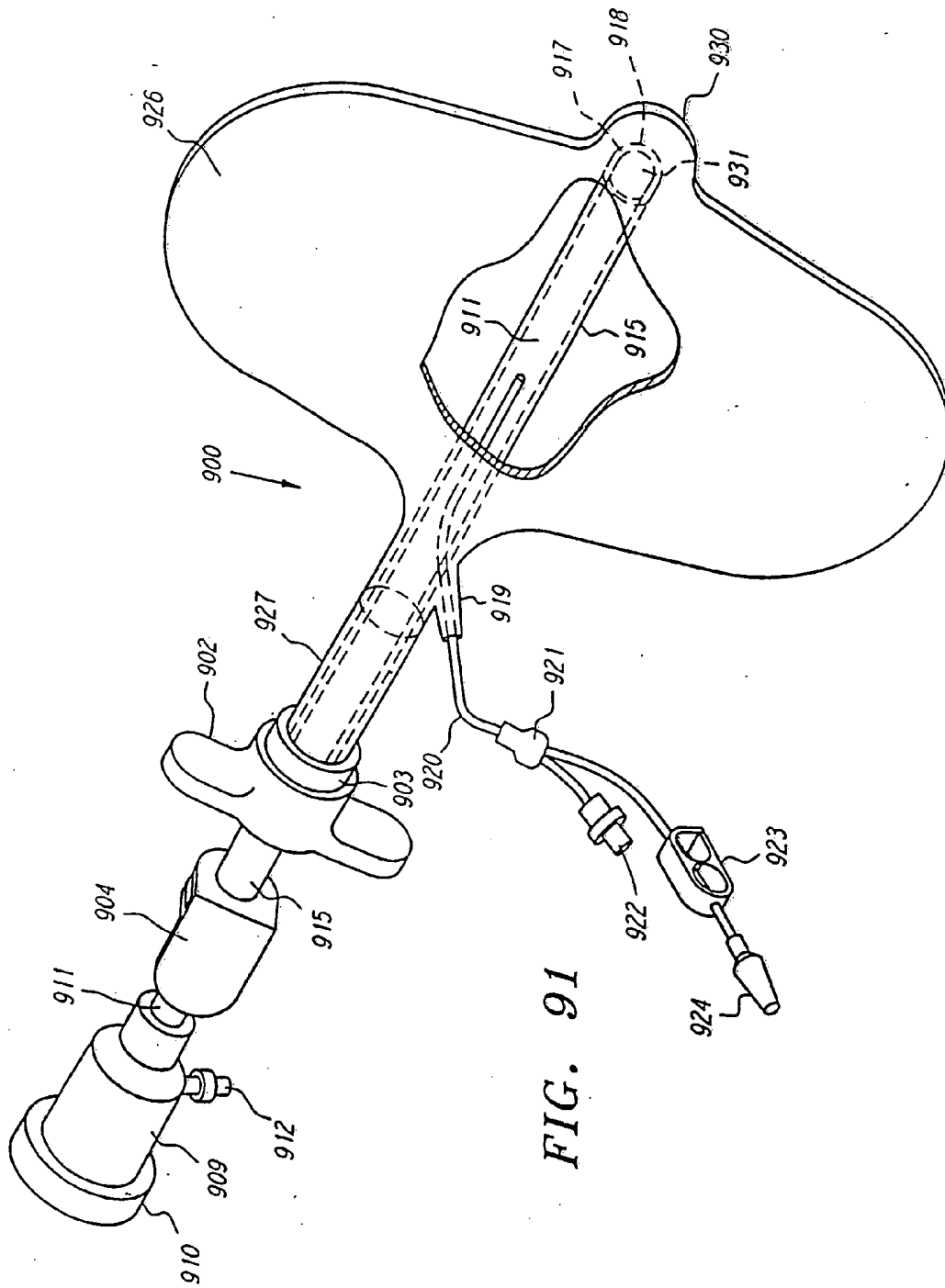

FIG. 91

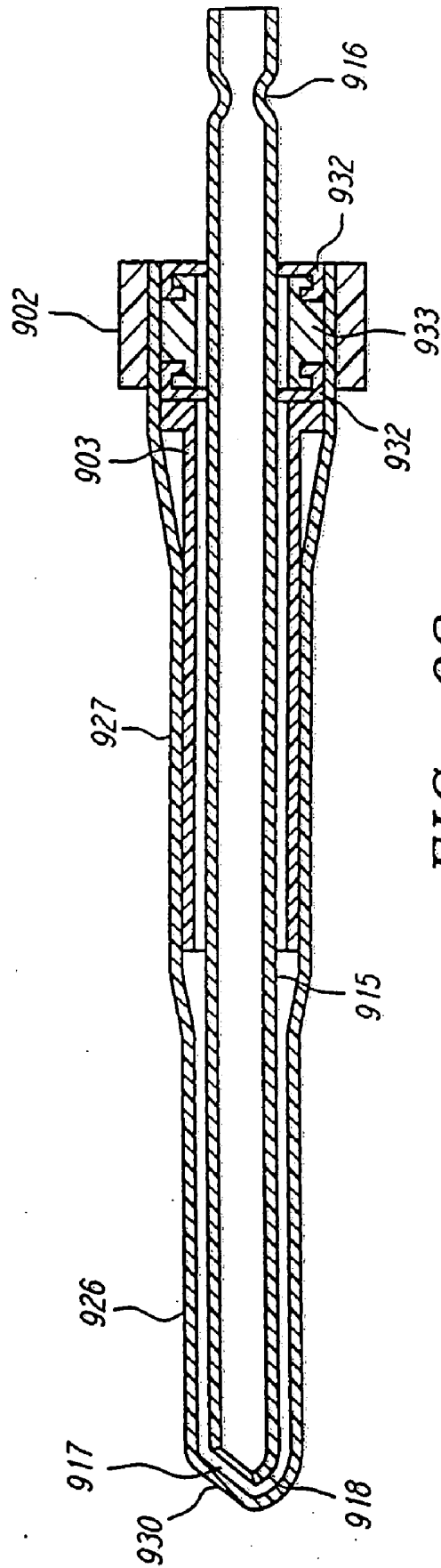

FIG. 92

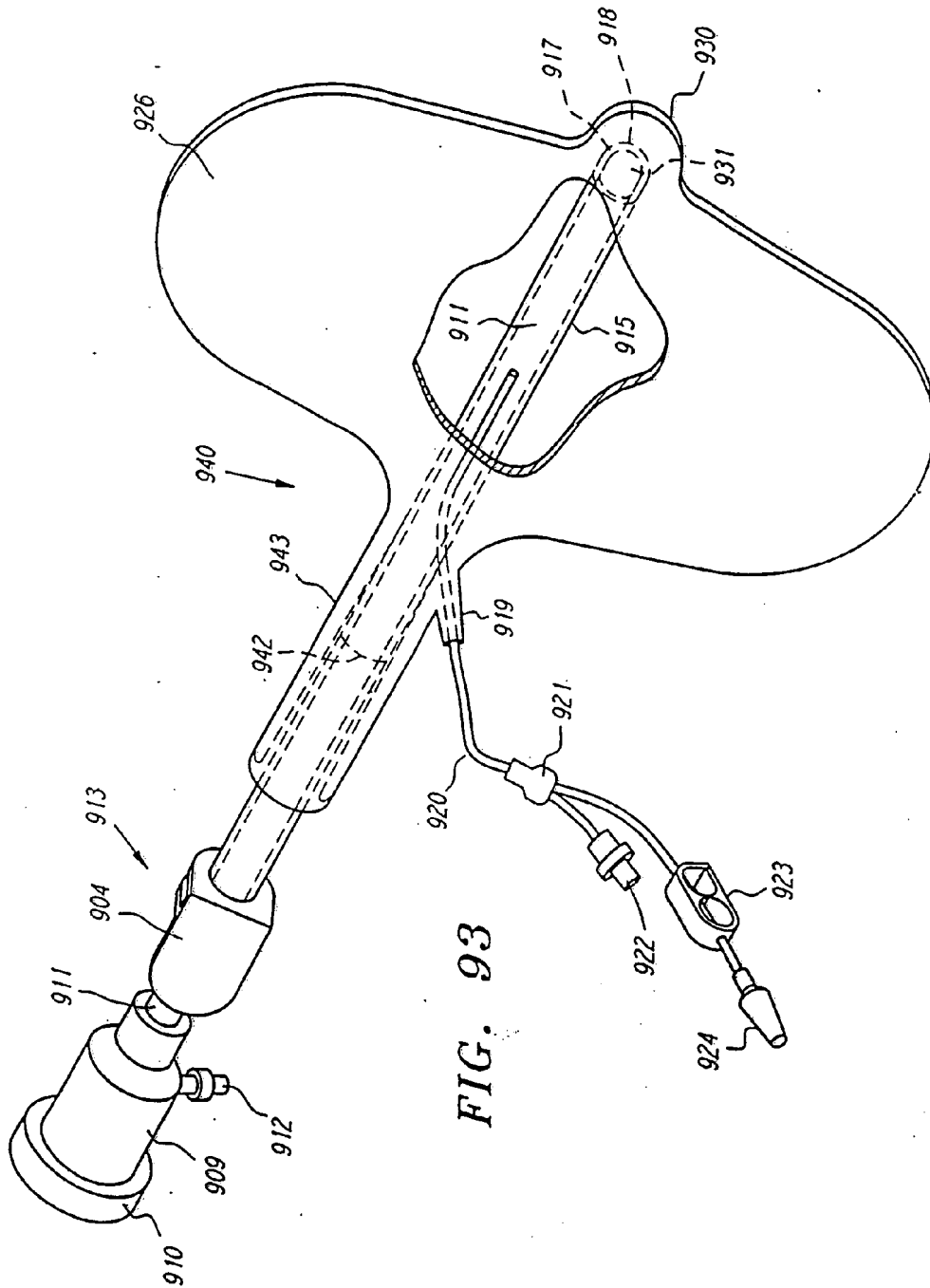
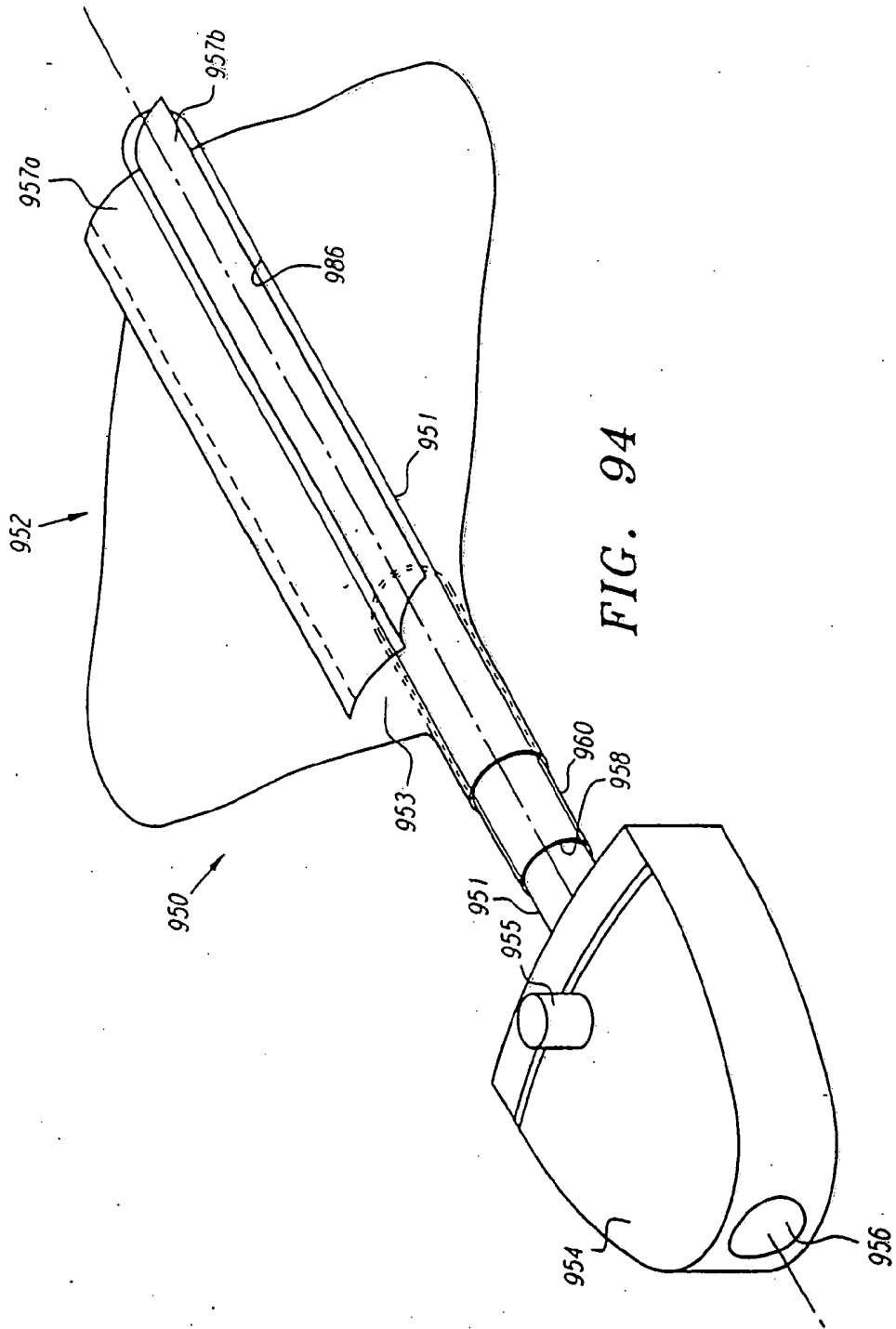
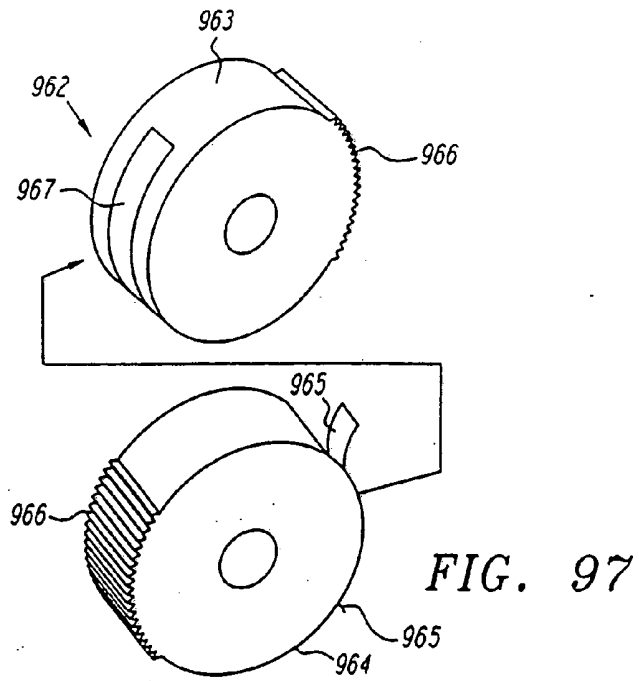
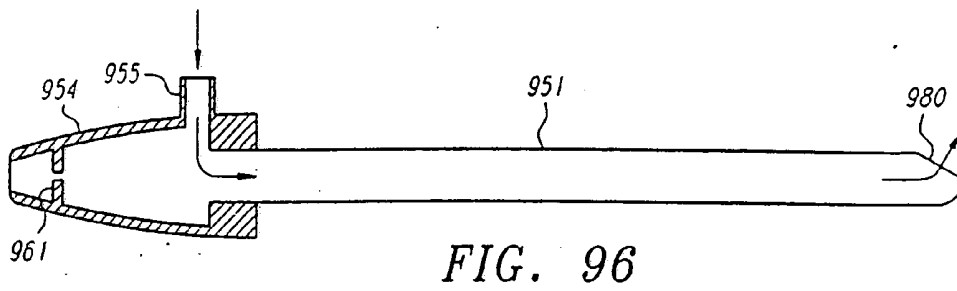
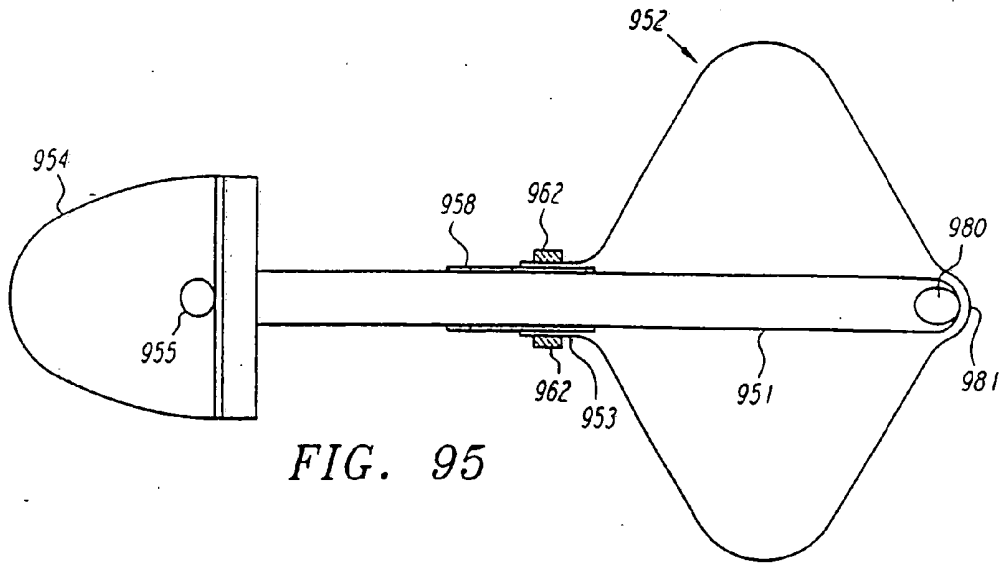
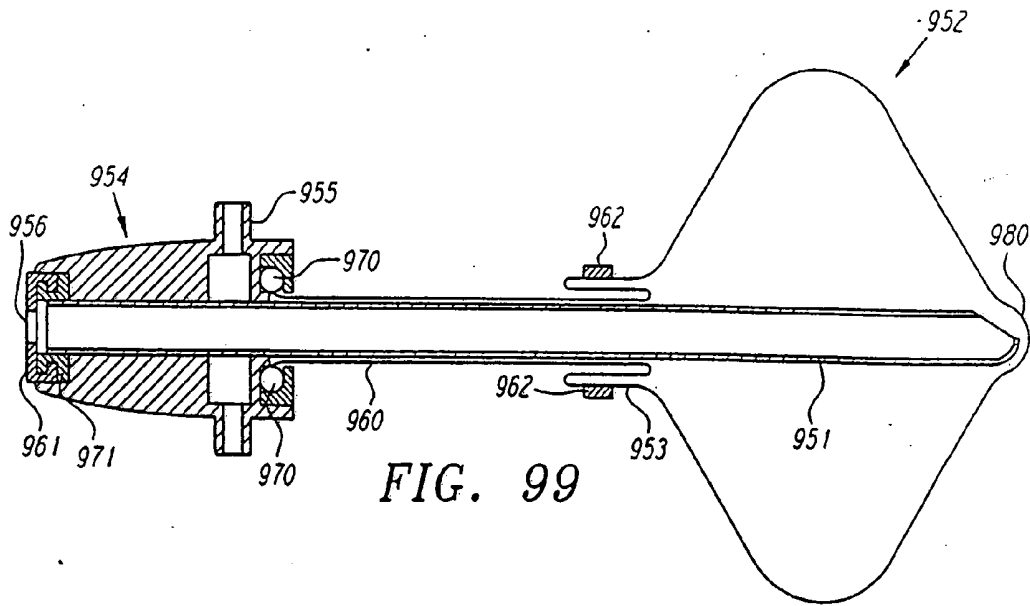
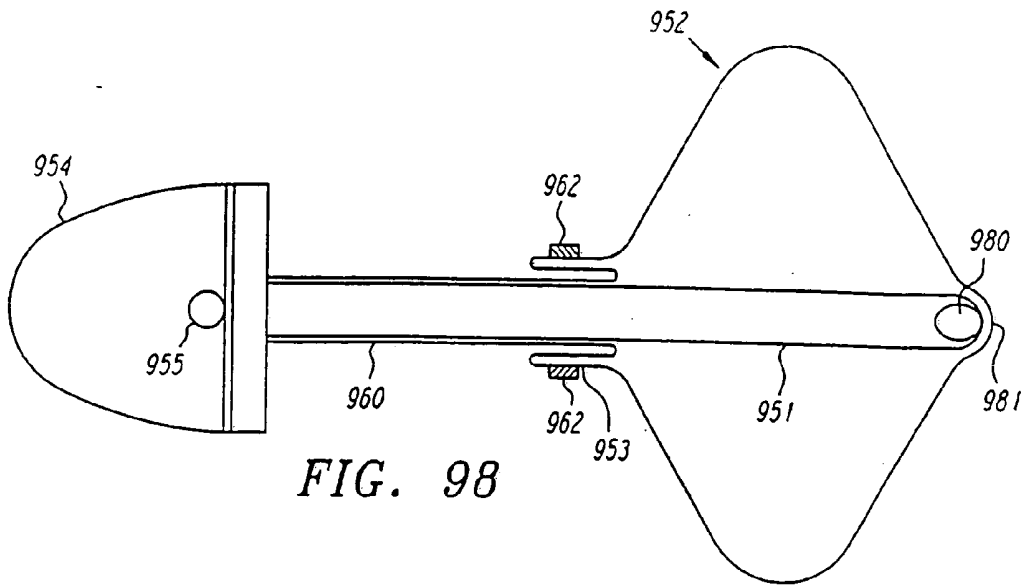
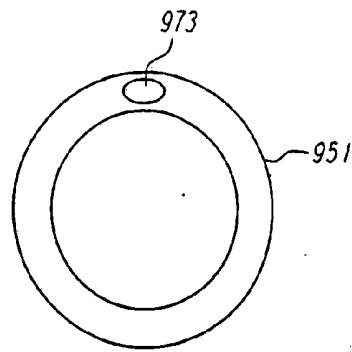
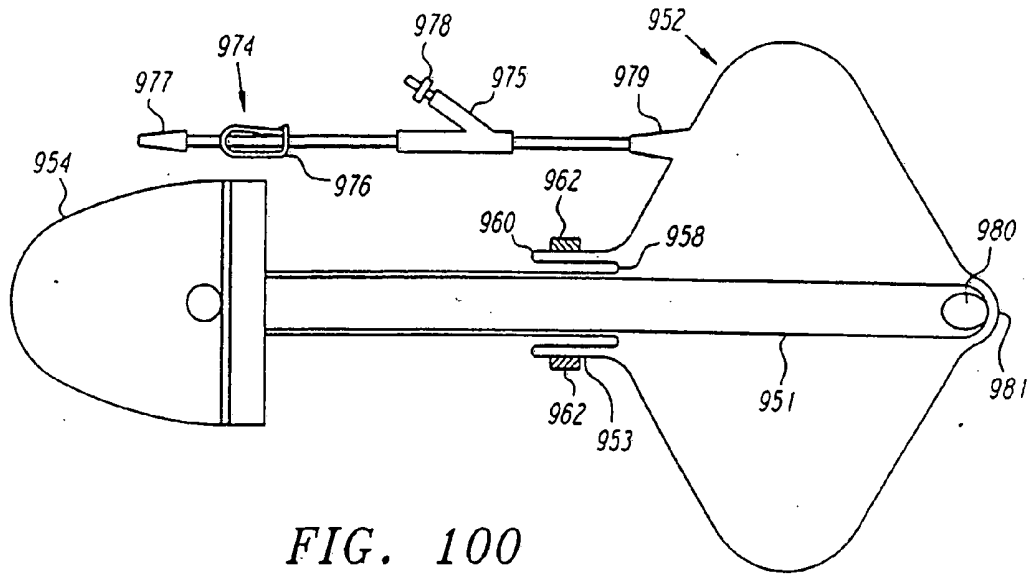

FIG. 93









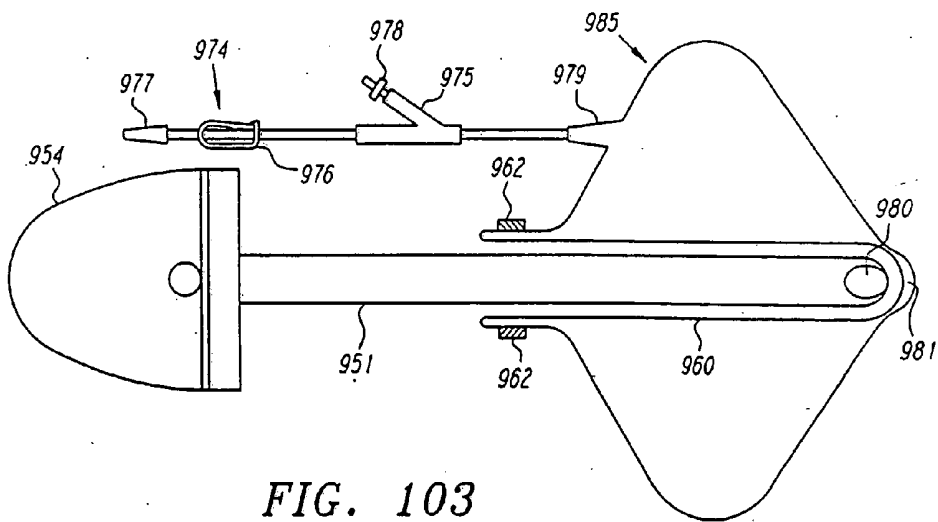
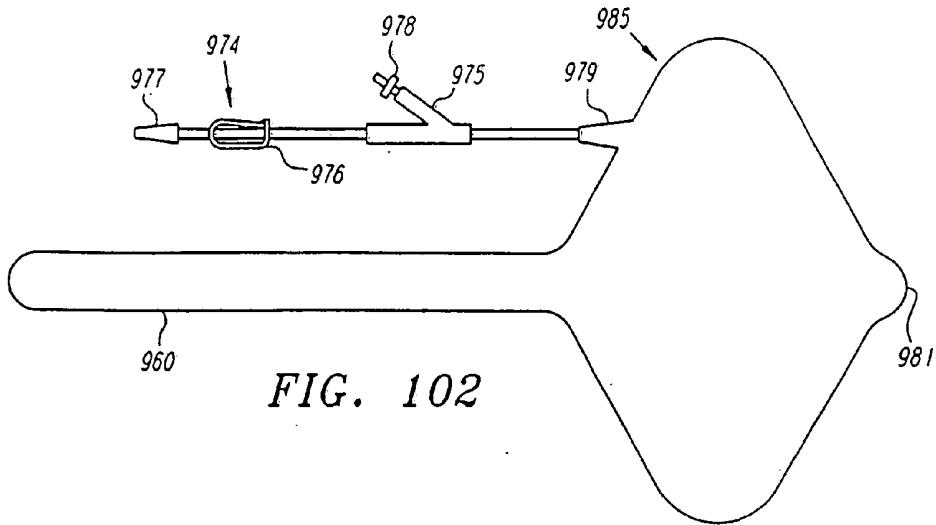

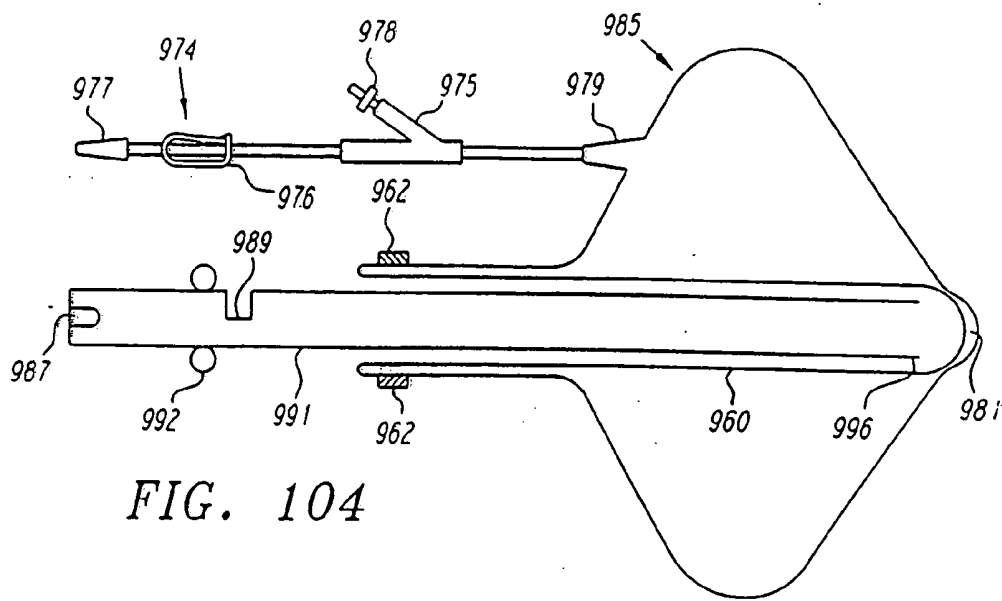

FIG. 104

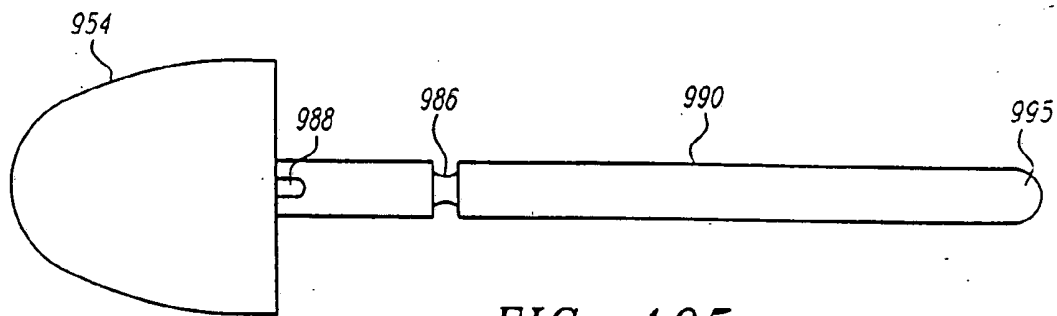

FIG. 105

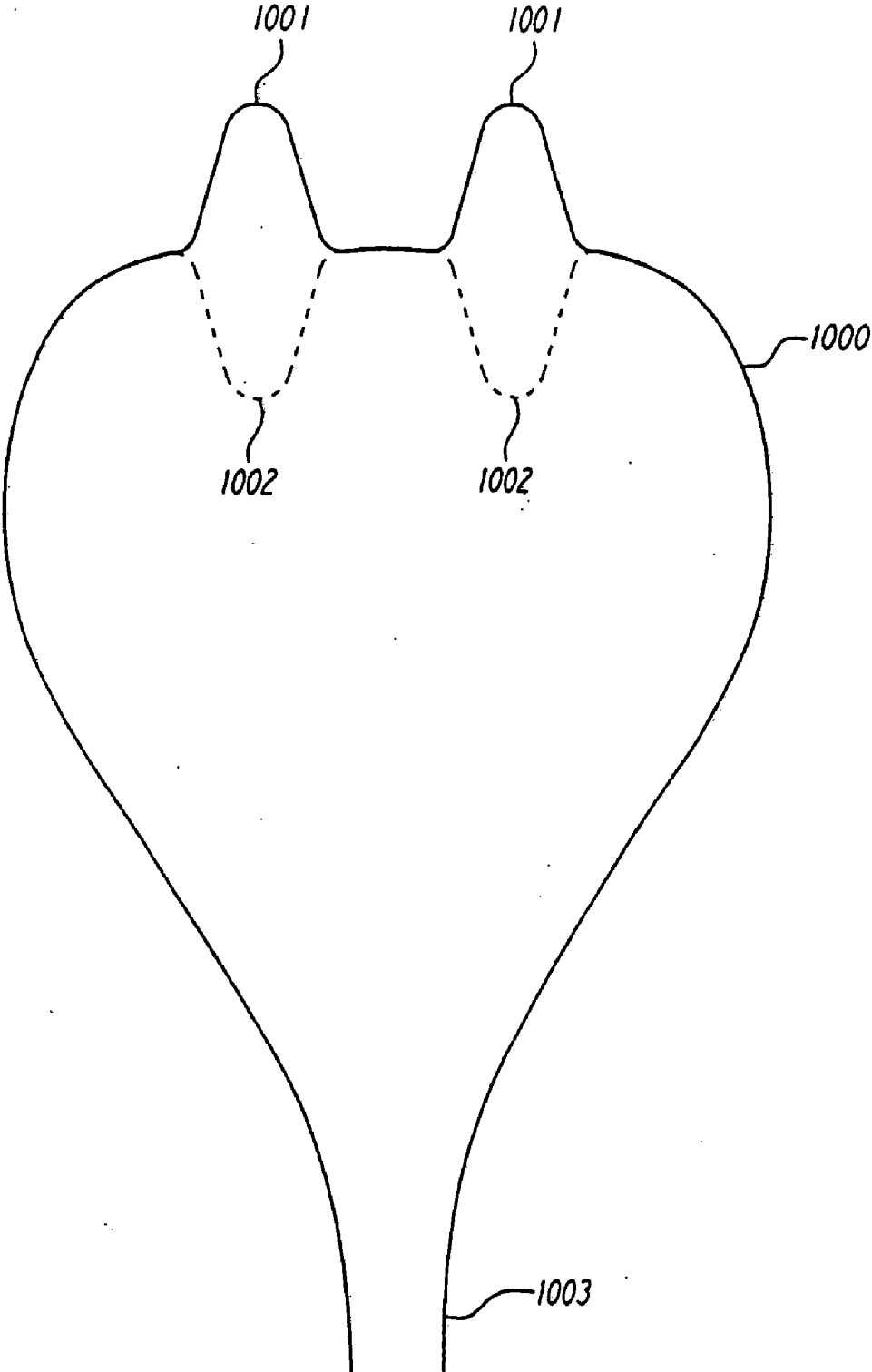

FIG. 106

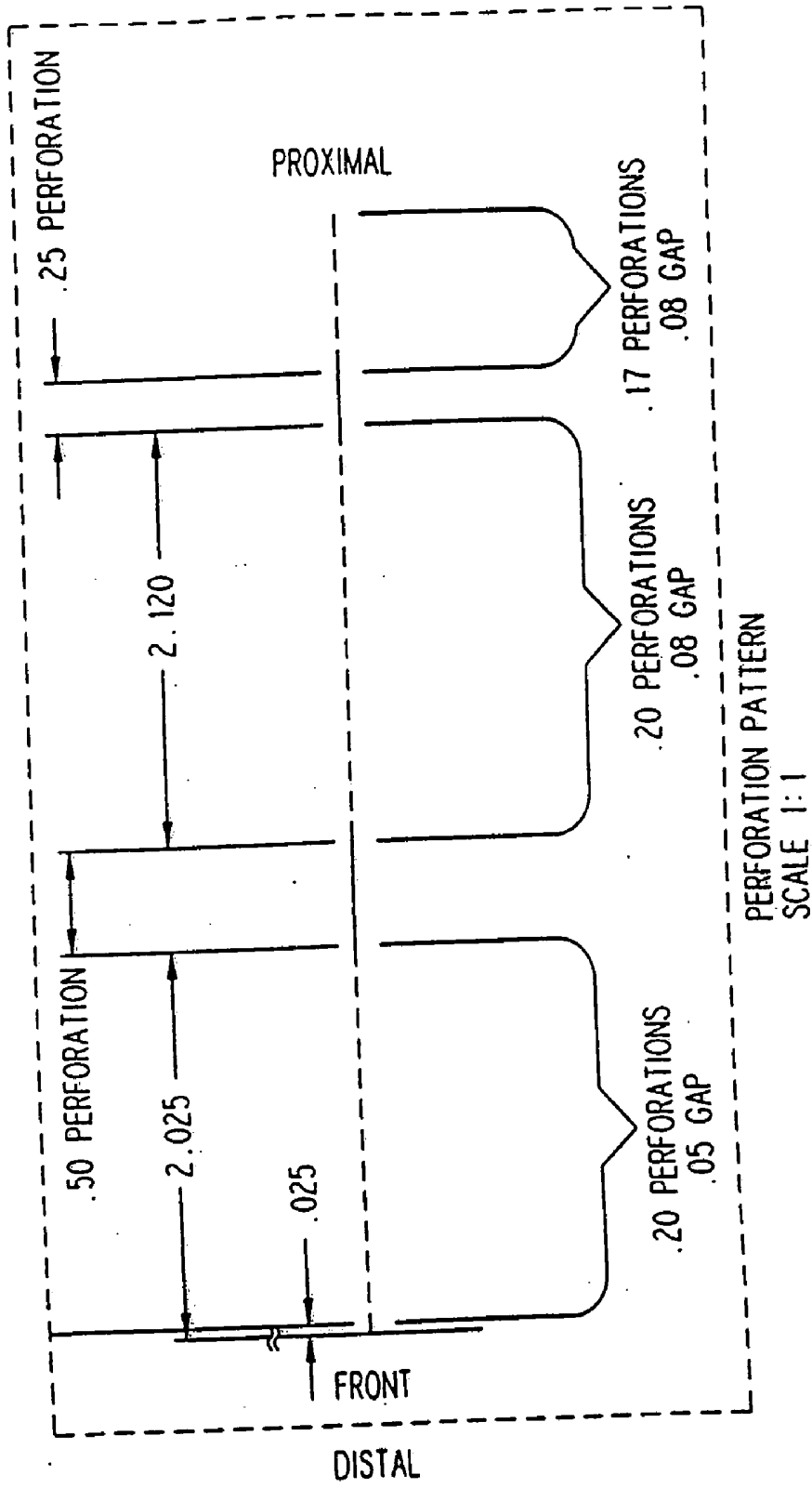

FIG. 107

APPARATUS AND METHOD FOR DISSECTING TISSUE LAYERS

[0001] This is a continuation of co-pending application Ser. No. 09/107,835, filed on Jun. 30, 1998, which is a continuation of co-pending application Ser. No. 08/570,766, filed on Dec. 12, 1995, which is a continuation-in-part of application Ser. No. 08/403,012, filed on Mar. 10, 1995, which is a continuation-in-part of application Ser. No. 08/388,233, filed on Feb. 13, 1995, which is a continuation-in-part of application Ser. No. 08/267,488, filed on Jun. 29, 1994, which is a continuation-in-part of application Ser. No. 08/124,283, filed Sep. 20, 1993, which is a continuation-in-part of application Ser. No. 08/073,737, filed on Jun. 8, 1993, which is a division of application Ser. No. 07/893,988, filed on Jun. 2, 1992. The disclosures of each of these prior applications are hereby incorporated by reference in their entirety.

BACKGROUND OF THE INVENTION

[0002] This invention relates generally to an apparatus and method for developing an anatomic space for laparoscopic procedures, and more specifically, to an apparatus and method that provides for laparoscopic visualization both during tunneling dissection to the desired anatomic space as well as during subsequent tissue dissection during balloon inflation once the desired potential space has been identified.

[0003] In the past, in developing spaces and potential spaces within a body, blunt dissectors or soft-tipped dissectors have been utilized to create a dissected space which is parallel to the plane in which the dissectors are introduced into the body tissue. This often may be in an undesired plane, which can lead to bleeding which may obscure the field and make it difficult to identify the body structures. In utilizing such apparatus and methods, attempts have been made to develop anatomic spaces in the anterior, posterior or lateral to the peritoneum. The same is true for pleural spaces and other anatomic spaces. Procedures that have been performed in such spaces include varicocele dissection, lymph node dissection, sympathectomy and hernia repair. In the past, the inguinal hernia repair has principally been accomplished by the use of an open procedure which involves an incision in the groin to expose the defect in the inguinal floor, removal of the hernial sac and subsequent suturing the ligaments and fascias together to reinforce the weakness in the abdominal wall. Recently, laparoscopic hernia repairs have been attempted by inserting laparoscopic instruments into the abdominal cavity through the peritoneum and then placing a mesh patch over the hernia defect. Hernia repair using this procedure has a number of disadvantages, principally because the mesh used for the hernia repair is in direct contact with the structures in the abdominal cavity, as for example the intestines, there is a tendency for adhesions to form between these structures. Such adhesions are known to be responsible for certain occasionally serious complications. Such a procedure is also undesirable because typically the patch is stapled to the peritoneum, which is a very thin unstable layer covering the inner abdomen. Thus, the stapled patch can tear away from the peritoneum or shift its position. Other laparoscopic approaches involve cutting away the peritoneum and stapling it closed. This is time consuming, however, and involves the risk that important anatomic structures may be inadvertently cut. In addition, such a procedure is undesirable because it requires the use of a

general anesthesia. There is therefore a need for a new and improved apparatus and method for developing an anatomic space and particularly for accomplishing hernia repair by laparoscopy.

SUMMARY OF THE INVENTION

[0004] In general, it is an object of the present invention to provide an apparatus and method for developing an anatomic space.

[0005] Another object of the invention is to provide an apparatus and method in which such an anatomic space is developed by applying perpendicular forces to create the anatomic space at the weakest plane to create a more natural, less traumatic and bloodless region in which to work.

[0006] Another object of the invention is to provide an apparatus and method to obtain surgical exposure in the preperitoneal space.

[0007] Another object of the invention is to provide an apparatus and method to create preperitoneal working space utilizing a balloon dissector.

[0008] Another object of the present invention is to provide an apparatus and method of the above character for developing an anatomic space for laparoscopic hernia repair through the anatomic space.

[0009] Another object of the invention is to provide an apparatus and method for decreasing the time and risk associated with creating a preperitoneal working space.

[0010] Another object of the invention is to provide an apparatus and method of the above character for a minimally invasive procedure.

[0011] Another object of the invention is to provide an apparatus and method of the above character which can be accomplished without the use of general anesthesia.

[0012] Another object of the invention is to provide an apparatus and method of the above character which can be accomplished with a spinal or epidural anesthesia.

[0013] Another object of the invention is to provide an apparatus and method of the above character which provides substantially reduced medical costs and a greatly reduced patient recovery time.

[0014] Another object of the invention is to provide an apparatus of the above character which is relatively simple and compact.

[0015] Another object of the invention is to provide an apparatus and method of the above character which can be readily utilized by surgeons.

[0016] Another object of the invention is to provide a patch for use with the apparatus which is firmly secured during the hernia repair.

[0017] Another object of the invention is to provide a balloon which has a modified asymmetric manta ray configuration to aid in providing the desired configuration for the extraperitoneal working space for hernia repair.

[0018] Another object of the invention is to provide a balloon dissection apparatus which has a balloon cover detachably secured to an obturator so that the balloon

dissection device is relatively rigid to permit the balloon dissection apparatus to be grasped by the handle to operate the same during dissection.

[0019] Another object of the invention is to provide a balloon dissection apparatus of the above character in which a precise release mechanism is provided for releasing the balloon cover from the obturator so that the surgeon can be assured that the balloon cover has been released before it is removed to release the balloon.

[0020] Another object of the invention is to provide a balloon dissection apparatus of the above character in which the guide rod or obturator remains in place to maintain ready access to the extraperitoneal working space.

[0021] Another object of the invention is to provide a balloon dissection apparatus of the above character in which certain of the parts which are to be moved relative to other parts are color coded to aid the surgeon in use of the apparatus.

[0022] Another object of the apparatus is to provide a tubular member which is provided with a tip having an inclined surface.

[0023] Another object of the invention is to provide a balloon dissection apparatus which is provided with a blunt tip which has a diameter which is less than the diameter of the cannula tube.

[0024] Another object of the invention is to provide a balloon dissection apparatus of the above character in which at least a part of the same can be sterilized and reused.

[0025] Another object of the invention is to provide an apparatus and method of the above character which has been simplified.

[0026] Another object of the invention is to provide an apparatus and method of the above character which decreases the number of steps required to complete a dissection process.

[0027] Another object of the invention is to provide an apparatus and method which permits a visualization of the insertion of the balloon into the posterior rectus space at the time of insertion.

[0028] Another object of the invention is to provide an apparatus of the above character which makes it possible to utilize conventional cannulae.

[0029] Another object of the invention is to provide an apparatus of the above character which makes it possible to utilize a laparoscope during the surgical procedure to permit viewing of the dissection as it is occurring.

[0030] Another object of the invention is to provide an apparatus of the above character in which laparoscopic observation can be accomplished through the balloon if desired as dissection is taking place.

[0031] Another object of the invention is to provide an apparatus of the above character in which a separate removable sheath is not required for encasing the balloon prior to inflation.

[0032] Another object of the invention is to provide an inflatable balloon which can be utilized to dissect around obstructions.

[0033] Another object of the invention is to provide a balloon utilized for dissection which is provided in laterally inwardly extending folds to aid in dissecting as the balloon is inflated.

[0034] Another object of the invention is to provide a laparoscopic apparatus including a tunneling member, channel guide and balloon assembly into which a conventional laparoscope may be inserted for visualization of anatomic structures as the tunneling member and laparoscope are advanced through an incision to the desired location within the body where dissection of tissue layers is desired.

[0035] Another object of the invention is to provide a tunneling member and balloon assembly of the above character wherein the tunneling member has an open distal end that permits a laparoscope to be advanced outside the tunneling member into the interior of the balloon during balloon inflation to permit observation of tissue dissection through a single balloon layer.

[0036] Another object of the invention is to provide a tunneling member and balloon assembly of the above character which includes a U shaped channel guide that remains within the incision site after the tunneling member and laparoscope are withdrawn to provide reliable access back to the previously created space.

[0037] Another object of the invention is to provide an apparatus of the above character in which a separate removable sheath is not required to cover the balloon prior to inflation.

[0038] Another object of the invention is to provide an apparatus of the above character which includes an optional endoscope guide which may be inserted into the incision during tunneling dissection to preserve access to the created space for subsequent laparoscopic procedures.

[0039] Additional objects and features of the invention will appear from the following description in which the preferred embodiments are set forth in detail in conjunction with the accompanying drawings.

BRIEF DESCRIPTION OF THE DRAWINGS

[0040] FIG. 1 is a side elevational view partially in cross-section of a laparoscopic apparatus incorporating the present invention.

[0041] FIG. 2 is a cross-sectional view taken along the 2-2 of FIG. 1.

[0042] FIG. 3 is a side elevational view partially in cross-section of the tunneling shaft forming a part of the apparatus shown in FIG. 1 after it has been removed from the apparatus shown in FIG. 1.

[0043] FIG. 4 is a cross-sectional view taken along the line 4-4 of FIG. 3.

[0044] FIG. 5 is an isometric view of the inflatable balloon utilized in the apparatus in FIG. 1 secured to the tunneling rod.

[0045] FIG. 6 is a cross-sectional view taken along the line 6-6 of FIG. 5, and showing by dotted lines the manner in which the balloon as it unfolds develops the anatomic space.

[0046] FIG. 7 is a partial plan view of a prone human body, showing the lower abdomen showing the manner in

which the laparoscopic apparatus of the present invention is utilized for performing a hernia repair through the preperitoneal space.

[0047] FIG. 8 is a sagittal view of the lower abdominal cavity of the human being shown in FIG. 7 showing the apparatus of the present invention introduced into the preperitoneal space.

[0048] FIG. 9 is a view similar to FIG. 8 but showing the sleeve removed from the apparatus and with the balloon inflated.

[0049] FIG. 10 is a sagittal view similar to FIG. 8 showing the balloon deflated and being removed.

[0050] FIG. 11 is a sagittal view similar to FIG. 8 showing removal of the tunnelling shaft.

[0051] FIG. 12 is an isometric view of a patch incorporating the present invention.

[0052] FIG. 13 is a side elevational view of the patch shown in FIG. 12.

[0053] FIG. 14 is an isometric view showing the patch in FIGS. 12 and 13 in a rolled-up, generally cylindrical configuration.

[0054] FIG. 15 is a sagittal view showing the hernia sac of hernia that is to be repaired.

[0055] FIG. 16 is a sagittal view showing the introducer through which the rolled-up patch in

[0056] FIG. 17 has been introduced into the preperitoneal space by an introducer rod.

[0057] FIG. 17 is a sagittal view similar to FIG. 16 showing the attachment of the patch to the hernia sac.

[0058] FIG. 18 is a sagittal view similar to FIG. 17 showing the dissection of the hernia sac and the unrolling of the patch.

[0059] FIG. 19 is a sagittal view showing the patch in place to provide the hernia repair.

[0060] FIG. 20 is an isometric view of another embodiment of a balloon with a patch disposed thereon for use with the apparatus of the present invention.

[0061] FIG. 21 is a cross-sectional view taken along the line 21-21 of FIG. 20.

[0062] FIG. 22 is an enlarged cross-sectional view taken along the line 22-22 of FIG. 23.

[0063] FIG. 23 is a sagittal view showing the manner in which the balloon and patch shown in

[0064] FIG. 20 are disposed in the preperitoneal space.

[0065] FIG. 24 is a sagittal view showing the placement of the balloon and the patch of FIG. 20, and the inflation of the balloon in the preperitoneal space.

[0066] FIG. 25 is an isometric view of another embodiment of a balloon and patch for use with the apparatus of the present invention.

[0067] FIG. 26 is a rolled-up cross-sectional view of the balloon and patch shown in FIG. 25.

[0068] FIG. 27 is an isometric view of another embodiment of a patch for use with the apparatus of the present invention.

[0069] FIG. 28 is an isometric view of the patch shown in FIG. 27 wrapped in an introducer assembly.

[0070] FIG. 29 is a top plan view of another embodiment of a laparoscopic apparatus incorporating the present invention.

[0071] FIG. 30 is a side elevational view taken along the line 30-30 of FIG. 29.

[0072] FIG. 31 is a cross-sectional view taken along the line 31-31 of FIG. 30.

[0073] FIG. 32 is a cross-sectional view taken along the line 32-32 of FIG. 30.

[0074] FIG. 33 is an enlarged cross-sectional view of the distal extremity of the laparoscopic apparatus shown in FIG. 29.

[0075] FIG. 34 is a partial plan view showing the balloon after it has been removed from the laparoscopic apparatus with the obturator tip shifting its position.

[0076] FIG. 35 is a plan view of the balloon shown in FIG. 34 as it is being removed from the body of the patient and bringing along with it the obturator tip.

[0077] FIG. 36 is a side elevational view of another embodiment of a laparoscopic apparatus incorporating the present invention.

[0078] FIG. 37 is a plan view showing the balloon from the apparatus shown in FIG. 36 in an inflated condition and showing the tunneling rod mounted therein being prevented from being advanced beyond the distal extremity of the balloon.

[0079] FIG. 38 is a plan view showing the manner in which the balloon is separated from the tunneling rod as it is retracted.

[0080] FIG. 39 is an isometric view of a surgical dissector with a cannula incorporating the present invention in an assembled condition.

[0081] FIG. 40 is an isometric exploded view of the components of the surgical dissector with cannula shown in FIG. 39.

[0082] FIG. 41 is a side elevational view of the assembly shown in FIG. 39.

[0083] FIG. 42 is a top plan view looking along the line 42-42 of FIG. 41.

[0084] FIG. 43 is a view partly in cross section taken along the line 43-43 of FIG. 42.

[0085] FIG. 44 is a view looking along the line 44-44 of FIG. 41.

[0086] FIG. 45 is a partial side elevational view of the assembly shown in FIG. 1 with the clamping mechanism moved to a release position.

[0087] FIG. 46 is a view taken along the line 46-46 of FIG. 45.

[0088] FIG. 47 is a partial side elevational view of an assembly shown in FIG. 41 with the retaining ring moved to a locked position.

[0089] FIG. 48 is a cross-sectional view taken along the line 48-48 of FIG. 47.

[0090] FIGS. 49A-49G are cartoons showing use of the surgical dissector shown in FIG. 1 in a laparoscopic hernia procedure.

[0091] FIG. 50 is a cross-sectional view taken along the line 50-50 of FIG. 49C.

[0092] FIG. 51 is a cross-sectional view taken along the line 51-51 of FIG. 52 showing another embodiment of a balloon dissection apparatus incorporating the present invention.

[0093] FIG. 52 is an end elevational view taken along the line 52-52 of FIG. 51.

[0094] FIG. 53 is an enlarged cross-sectional view taken along the line 53-53 of FIG. 51.

[0095] FIG. 54 is an enlarged cross-sectional view taken along the line 54-54 of FIG. 53.

[0096] FIG. 55 is an enlarged cross-sectional view of a portion of the view shown in FIG. 51 showing the latch members moved to permit removal of the guide rod.

[0097] FIG. 56 is a side elevational view of another embodiment of a laparoscopic apparatus incorporating the present invention showing the balloon in a collapsed condition and packaged in a roll.

[0098] FIG. 57 is a side elevational view of the obturator shaft utilized as a part of the laparoscopic apparatus shown in FIG. 56.

[0099] FIG. 57A is an enlarged partial cross-sectional view of the distal extremity of the obturator shaft shown in FIG. 57.

[0100] FIG. 57B is a view similar to FIG. 57A for use with a laparoscope having a centrally disposed lens for viewing.

[0101] FIG. 58 is an isometric view of the apparatus shown in FIG. 56 with the balloon inflated but in a rolled out condition.

[0102] FIG. 59 is a cross-sectional view taken along the line 59-59 of FIG. 58.

[0103] FIG. 60 is an isometric view showing the manner in which a sheet of non-elastomeric material is utilized to form the balloon of the present invention shown in the embodiments in FIGS. 58 and 59.

[0104] FIG. 61 is an isometric view similar to that shown in FIG. 60 but showing another subsequent step for making the balloon of the present invention.

[0105] FIG. 62 is another isometric view similar to FIGS. 60 and 61 showing still another step in making the balloon of the present invention.

[0106] FIG. 63 is a cross-sectional view taken along the line 63-63 of FIG. 56.

[0107] FIG. 64 is a cross-sectional view of a balloon incorporating the invention showing the balloon provided with laterally and inwardly extending folds.

[0108] FIG. 65 is a schematic illustration of a balloon dissection apparatus incorporating the present invention which can be utilized in connection with dissecting around an obstruction.

[0109] FIG. 66 is a plan view showing the bifurcated balloon in FIG. 65 partially unrolled.

[0110] FIG. 67 is a plan view illustrating the balloon in FIG. 66 having one of its legs everted around an obstruction.

[0111] FIG. 68 is a plan view illustrating the balloon in FIG. 66 having both legs of the bifurcated balloon everted to create dissection around the obstruction.

[0112] FIG. 69 is a plan view of another embodiment of a laparoscopic apparatus incorporating the present invention.

[0113] FIG. 70 is another plan view showing another embodiment of a laparoscopic apparatus incorporating the present invention.

[0114] FIG. 71 is a plan view showing another embodiment of a laparoscopic apparatus incorporating the present invention.

[0115] FIG. 72 is a side elevational view taken along the lines 72-72 of FIG. 71.

[0116] FIG. 73 is an enlarged partial cross-sectional view of a portion of the apparatus shown in FIG. 71.

[0117] FIG. 74 is a plan view partially in cross-section showing another embodiment of the laparoscopic apparatus incorporating the present invention.

[0118] FIG. 75 is an isometric view illustrating another embodiment of a laparoscopic apparatus incorporating the present invention.

[0119] FIG. 76 is an isometric view of the laparoscopic apparatus of FIG. 75 with the laparoscope and tunneling member removed and the balloon opened up to assume a manta ray shape in accordance with one aspect of the present invention.

[0120] FIG. 77 is a cross-sectional view taken along line 77-77 in FIG. 76 illustrating the cross section of a balloon with an integral balloon cover according to aspects of the invention.

[0121] FIGS. 78A-C are plan, side elevational and end views, respectively, of a channel guide according to the invention.

[0122] FIG. 79 is an isometric view of the tunneling member removed from the FIG. 75 laparoscopic apparatus illustrating the open distal end in accordance with the invention.

[0123] FIG. 80 is a side elevational view partially in cross-section that illustrates the distal end of a conventional laparoscope extending outside the distal end of the tunneling member according to one aspect of the invention.

[0124] FIG. 81 is a cross-sectional view taken along line 81-81 in FIG. 75 that illustrates a rolled up balloon with integral balloon cover according to the invention.

[0125] FIG. 82 is a cross-sectional view of the proximal end of the FIG. 75 laparoscopic apparatus.

[0126] FIG. 83 is a cartoon showing the use of the laparoscopic apparatus shown in FIG. 75 in a laparoscopic hernia repair.

[0127] FIG. 84 is an isometric view of another embodiment of a laparoscopic apparatus incorporating the present invention.

[0128] FIG. 85 is an isometric view of still another embodiment of a laparoscopic apparatus incorporating the present invention.

[0129] FIG. 86 is an isometric view of the underside of the endoscope guide member utilized in the FIG. 84 and 85 embodiments according to another aspect of the invention illustrating its full length longitudinal slit.

[0130] FIG. 87 is an isometric view of another embodiment of the invention that accepts a conventional laparoscope, and permits unobstructed visualization during laparoscopic surgical procedures as described herein.

[0131] FIG. 88 is an isometric view of the tunneling member of the FIG. 87 embodiment according to aspects of the present invention, illustrating a laparoscope inserted through the central bore of the member, and illustrating the features associated with the open ended distal portion of the member.

[0132] FIG. 89 is an isometric view of the FIG. 87 embodiment that illustrates the insertion of a conventional laparoscope into the apparatus to permit unobstructed laparoscopic viewing.

[0133] FIG. 90 is an isometric view of the FIG. 87 embodiment of the invention in partial cut-away, with the balloon unrolled and laid flat.

[0134] FIG. 91 is an isometric view substantially similar to the FIG. 90 view illustrating the insertion of a laparoscope into the apparatus to permit laparoscopic observation during both tunneling and balloon expansion according to aspects of the present invention.

[0135] FIG. 92 is a cross-sectional view of the FIG. 87 apparatus, showing the sealing of the elongate balloon neck between the handle and an internal instrument body.

[0136] FIG. 93 is yet another embodiment of a laparoscopic apparatus according to the invention that provides for the insertion of a conventional laparoscope to permit viewing of laparoscopic procedures as described herein.

[0137] FIG. 94 is an isometric view of a one-piece tunneling apparatus according to the invention.

[0138] FIG. 95 is an orthogonal projection of the apparatus illustrated in FIG. 94.

[0139] FIG. 96 is an orthogonal projection illustrating the handle and tunneling member portion of the device illustrated in FIGS. 94 and 95.

[0140] FIG. 97 is an isometric view of a clamp that may be utilized in connection with the device illustrated in FIGS. 94-96.

[0141] FIG. 98 is a plan view illustrating another embodiment of the apparatus illustrated in FIGS. 94-95 according to aspects of the present invention.

[0142] FIG. 99 is a partial cross-section of the apparatus illustrated in FIG. 98.

[0143] FIG. 100 is a plan view illustrating another embodiment of the device illustrated in FIGS. 94-95.

[0144] FIG. 101 is a cross-sectional view of a tunneling member having an inflation lumen provided therein according to the invention.

[0145] FIG. 102 is a plan view illustrating another balloon construction in accordance with the invention.

[0146] FIG. 103 is a plan view illustrating the balloon illustrated in FIG. 102 mounted on a handle and tunneling member assembly in accordance with the invention.

[0147] FIG. 104 is a plan view illustrating a disposable balloon cartridge according to the invention.

[0148] FIG. 105 is a plan view of a reusable combination handle and tunneling member assembly for use with the disposable balloon cartridge illustrated in FIG. 104.

[0149] FIG. 106 is a plan view of yet another balloon formed in accordance with the invention.

[0150] FIG. 107 is schematic of a preferred arrangement for the slits or perforations in a balloon cover in accordance with the parent invention.

DETAILED DESCRIPTION OF THE DRAWINGS

[0151] In general, the apparatus of the present invention is used for insertion into a body to create an anatomic space. In one embodiment of the invention, the apparatus is comprised of a tubular introducer member having a bore extending therethrough. A tunneling shaft is slidably mounted in the bore and has proximal and distal extremities including a bullet-shaped tip. A rounded tunneling member is mounted on the distal extremity of the tunneling shaft. An inflatable balloon is provided. Means is provided on the balloon for removably securing the balloon to the tunneling shaft. Means is also provided for forming a balloon inflation lumen for inflating the balloon. The balloon is wrapped on the tunneling shaft. A sleeve substantially encloses the balloon and is carried by the tunneling shaft. The sleeve is provided with a weakened region extending longitudinally thereof, permitting the sleeve to be removed whereby the balloon can be unwrapped and inflated so that it lies generally in a plane. The balloon as it is being inflated creates forces generally perpendicular to the plane of the balloon to cause pulling apart of the tissue along a natural plane to provide the anatomic space.

[0152] More in particular, as shown in the drawings, the apparatus or device 31 for creating such an anatomic space for use in a laparoscopic procedure (see FIG. 1) includes an introducer sleeve 32 which consists of a tubular member 33 formed of a suitable material such as plastic which is provided with a bore 34 extending throughout the length thereof. A handle section 36 is mounted on one end of the tubular member 33 and is also formed of a suitable material such as plastic. It is provided with a bore 37 which is in communication with the bore 33. A flapper valve 38 is mounted within the handle section 36 and is movable between a position in which it closes off the bore 37 and a position out of the way of the bore 37 by a finger operated actuator 39 mounted on the exterior of the handle section 36.

A stopcock **41** is mounted on the handle section **36** and is in communication with the passage **37**. A lever **42** is provided for opening and closing the stopcock **41**.

[0153] A tunneling shaft assembly **46** is slidably mounted in the bores **37** and **34** of the introducer sleeve **32**. The tunneling shaft assembly **46** consists of a tunneling shaft or rod **47** formed of a suitable material such as stainless steel, of a suitable length, as for example 18 inches, and a suitable diameter of approximately $\frac{1}{8}$ inch. The tunneling rod **47** is provided with proximal and distal extremities **48** and **49**.

[0154] An introducer member **51** is slidably mounted on the tunneling shaft or rod **47** and is formed of a suitable material such as plastic. The introducer member **51** is substantially hollow as shown and is provided with a bore **52** through which the tunneling shaft **47** extends. The introducer member **51** is provided with a substantially hemispherical tip **53** to form a rounded protrusion or first obturator through which the rod **47** extends. The introducer member **51** has a length such that when it is introduced into the bore **34** of the introducer sleeve **32**, it extends out of the distal extremity of the introducer sleeve **32**, as shown particularly in FIG. 1. This diameter of the introducer member **51** is sized so that it can be slidably mounted in the bore **34**. The other end of the introducer member **51** is provided with a chamfer **54**.

[0155] A disk-type seal **43** having a central opening is provided in the handle section **36** in alignment with the bore **37**, and is adapted to permit the introduction of the introducer member **51** therethrough.

[0156] The handle section **36** forms one part of a three-piece handle **56** of the laparoscopic apparatus **31** which is sized so that it is adapted to be grasped by the human hand. As can be seen particularly in FIG. 4, the handle **56** is generally rectangular in cross-section. The handle **56** is provided with an intermediate section **57** which has a bore **58** extending therethrough in registration with the bore **37** and has the same general diameter as the bore **37** so that the introducer member **51** can travel therethrough. The sections of the handle **56** can be characterized as having first, second and third sections, in which section **36** is the first section and intermediate section **57** is the second section. A latch is provided for interconnecting the intermediate section **57** to the first section **36**, and consists of a pair of oppositely disposed latches **61** pivotally mounted on the pins **62** in the intermediate section **57**. Each of the latches **61** is provided with a latch portion **63** adapted to engage a protrusion **64** provided on the first section **36**, and is yieldably urged into engagement therewith by a spring **66**. Each of the latches is provided with a cam surface **67** which is adapted to be engaged by the chamfer **54** of the introducer member **51** to cam the latch portion **63** out of engagement with the protrusion **64** to release the intermediate section **57** from the first section **36** for a purpose hereinafter described.

[0157] The handle **56** also consists of another section **71**, which can also be characterized as the third section, which is secured to the proximal extremity of the tunneling shaft or rod **47**. A pair of latches **72** are provided in the section **71** and are pivotally mounted on pins **73**. The latches **72** are provided with latch portions **74** adapted to engage projections **76** provided in the intermediate section **57**. Means is provided for yieldably retaining the latches **72** in engagement with the projections **76** and consists of a U-shaped

spring **77** mounted within the end section **71** and engaging the latches **72**. The latches **72** are provided with knurled portions **72a** which extend outwardly and which are adapted to be grasped by the fingers of the hand so that the latch portions **74** can be moved out of engagement with the projections **76** against the force of the spring **77**.

[0158] The tunneling shaft assembly **46** also includes a tunneling member or tip **79** which is mounted on the distal extremity of the tunneling shaft or rod **47**. As shown, the tip **79** is substantially olive-shaped and can also be called a second obturator. It is provided with a rounded hemispherical surface on its distal extremity which has a maximum diameter of slightly less than the diameter of the bores **34** and **37** so that it can pass through the introducer sleeve **32**. The proximal extremity of the tip **79** is of smaller diameter to provide an annular step **81** in the tip. The proximal extremity of the tip **79** is also hemispherical, as shown. The tunneling member or tip **79** can be formed of a suitable material such as plastic and can be secured to the distal extremity of the tunneling shaft or rod **47** by suitable means such as an adhesive. As hereinafter explained, the tunneling shaft or rod **47** is movable so that the tip **79** can be brought into engagement with the hemispherical end **53** of the introducer member **51** for a purpose hereinafter described.

[0159] The laparoscopic apparatus **31** also includes a balloon assembly **86** which is shown in FIGS. 2, 5 and 6. As shown in FIG. 5, the balloon assembly **86** consists of a balloon **87** which, when deflated, has a pear-shaped configuration when viewed in plan. The balloon **87** is preferably formed of a non-elastomeric, medical-grade material of a suitable type such as PVC. Thus, the balloon **87** can be formed of two sheets **88** and **89** of such a material which have their outer margins bonded together by suitable means such as by a heat seal **91** extending around the perimeter of the flat balloon **87**. The balloon **87** is provided with a neck **94** into which a flexible tubular member **96** extends, and is secured therein in a suitable airtight fashion such as by an adhesive. The tubular member **96** is provided with a lumen **97** which is in communication with the interior of the balloon **87** and which can be used for inflating the balloon **87** through a Luer-type fitting **98** mounted on the free end of the tubular member **96**.

[0160] Means is provided for removably securing the balloon **87** to the tunneling rod or shaft **47**, and consists of a sleeve **101** formed of the same material as the balloon **87**, and which can be formed integral or separate therefrom and adhered thereto by suitable means such as an adhesive. The sleeve **101** extends longitudinally of the balloon **87** and is disposed generally equidistant from the side margins of the same. The sleeve **101** is provided with a passage **102** extending therethrough which is sized to slidably accommodate the tunneling shaft or rod **47**. Means is provided for permitting separation of the balloon **87** from the tunneling rod by movement sidewise from the axis of the passage **102** and takes the form of longitudinally spaced apart perforations **103** in the sleeve **101** extending longitudinally the length of the sleeve **101**. The perforations **103** are spaced close enough together to form a weakened region so that the balloon can be readily separated from the tunneling rod by separating the plastic sleeve **101** by tearing the plastic between the perforations as hereinafter described.

[0161] As shown in FIG. 6, the sleeve **101** is disposed equidistant from the side margins of the balloon **87**, permit-

ting the balloon 87 to be inflated as hereinafter described and as also shown by the dotted lines in FIG. 6, to be inflated around the rod 47. When deflated, the side margins of the balloon 87 can be rolled inwardly toward the rod 47 as shown by the broken lines in FIG. 6 to permit the same to be folded into a generally cylindrical configuration as shown in FIG. 2, and to be enclosed within a removable sleeve 106 carried by the tunneling shaft or rod 47. The removable sleeve 106 is formed of a relatively thin-walled tubular member 107 of a suitable material such as Teflon which has a weakened region 108 in its wall extending longitudinally the length thereof. This weakened region 108 can take the form of a slit as shown, or can be a series of perforations or slots formed in the wall, or a combination thereof. The proximal extremity of the tubular member 107 is provided with split-apart or separable end portions 107a and 107b to which are secured finger rings 109 of a suitable material such as plastic and secured thereto by fasteners 111.

[0162] Operation and use of the laparoscopic apparatus in performing the method for laparoscopic hernia repair through a preperitoneal space may now be briefly described as follows. Let it be assumed that the laparoscopic apparatus 31 has been assembled as shown in FIG. 1. As shown in FIG. 7, let it be assumed that a human patient 121 is in a prone position and has a hernia 122 in the lower abdominal area which he wishes to have repaired. The patient is prepared in an appropriate manner by administering a suitable anesthesia, as for example a spinal anesthesia, and any other necessary preparation. The surgeon first makes an infraumbilical incision 126 in the skin below the navel or umbilicus 127 and separates the fat 129 and then incises the anterior rectus sheath or fascia 131 in the midline. Care should be taken not to penetrate the peritoneum 132 overlying the abdominal cavity 133 (see FIG. 8).

[0163] After the incision 126 has been made in the manner hereinbefore described, the laparoscopic apparatus 31 is then taken by one hand of the surgeon, grasping the handle 56 and utilizing the other hand to facilitate the insertion of the rounded blunt tip 79 into the incision 126.

[0164] The blunt tip 79 is caused to enter the slit in the fascia 131 and pass anterior to the peritoneum 132, in between the rectus muscles (laterally), and enters the potential preperitoneal space 136.

[0165] The blunt tip 79 is then utilized as a tunneling device by the surgeon using one hand 56 to advance the blunt end 79 toward the pubic region of the patient 121 while the surgeon places his other hand on the abdomen to feel the apparatus or device 31 as it is being advanced. The advance of the device 31 is continued until the blunt tip 79 is below the symphysis pubis 137 as shown in FIG. 8, and preferably is disposed between the symphysis pubis 137 and the bladder 138.

[0166] After the apparatus or device 31 has been properly positioned as shown in FIG. 8, the removable sleeve or sheath 106 is removed by the surgeon using one hand to engage the finger rings 109 which are exterior of the body of the patient and outside of the incision 126. At the same time, the other hand of the surgeon is utilized to stabilize the portion of the device 31 which is within the preperitoneal space. The sheath 106 can be readily withdrawn since it is formed of Teflon and is split or weakened along its length, by pulling it proximally and away from the longitudinal axis

of the tubular member 33. As the sheath 106 opens and slips off, it exposes the balloon 87 of the balloon assembly 86. When the sheath 106 is completely removed, a sterile saline solution serving as a balloon inflation medium is introduced into the balloon 87 through the tubular member 96 by connecting a conventional syringe 141 to the Luer fitting 98. The balloon 87 typically can be inflated to a suitable size by introducing 500 cc or less of normal saline solution into the balloon 87 by pressing on the plunger 142. As the balloon 87 is inflated, the balloon 87 progressively unwraps with its side margins rolling outwardly from the center while expanding into a plane to cause progressive separation or dissection of tissue (i.e. 131, 132) along its weakest points by application of forces generally perpendicular to the plane of the balloon 87 to create the preperitoneal or anatomic space. The balloon 87 expands around the tunneling shaft 47 in the manner shown in broken lines in FIG. 6 to achieve the progressive separation until complete inflation is achieved. The surgeon can sense the filling of the balloon 87 by feeling the abdomen of the patient 121 as the balloon 87 is inflated. The balloon 87 serves to open up the preperitoneal space 136 to provide a bloodless space for the procedures hereinafter to be performed. Since the balloon 87 is formed of a non-elastomeric material, it is a volume-limited balloon to prevent overexpansion. Different sizes of balloons can be utilized for different patient sizes. With a smaller balloon it is possible to deflate the balloon and then shift the balloon and again reinflate it to obtain the desired bloodless preperitoneal space.

[0167] After the desired bloodless anatomic space or pocket 136 is formed, the balloon 87 is deflated by withdrawing the normal saline solution by withdrawal of the plunger 142 of the syringe 141 or via a hospital vacuum aspirator. After the balloon 87 has been deflated, the balloon assembly 86 can be removed by grasping the handle 56 of the laparoscopic apparatus or device 31 with one hand and using the other hand to grasp the tubular member 96 and the proximal extremity of the balloon 87 and to remove the same through the incision 126, as shown in FIG. 10. As the balloon 87 is being removed, it is progressively separated from the tunneling rod or shaft 47 by causing the sleeve 101 to split apart along the longitudinal perforations 103 provided in the sleeve 101. This makes it possible to separate the balloon 87 from the tunneling rod 47 without the necessity of removing the tunneling rod 47 or the introducer sleeve 32.

[0168] After the balloon assembly 86 has been removed, the introducer device 32 can be advanced distally over the tunneling shaft or rod 47 so it extends well into the preperitoneal space 36 as shown in FIG. 11. The third section 71 of the handle 56 is then released by depressing the latches 72 by engaging the portions 72a to disengage the latch portions 74 from the intermediate section 57 of the handle 56. The third section 71 is then withdrawn proximally as shown in FIG. 11 to bring the olive-shaped tip 79 into engagement with the distal tip 53 of the introducer member 51 to cause both the tip 79 and the introducer member 51 to be withdrawn or retracted. As the introducer member 51 is being withdrawn, its chamfer 54 will strike the cam surfaces 67 of the latches 61 to cause them to disengage from the handle section piece 36 to carry it along with the introducer member 51 and shown in FIG. 2. Thus, it can be seen that the tunneling shaft assembly 46 can be readily removed merely by one motion of the surgeon's hand. Thereafter, a conven-

tional laparoscope **144** (see FIG. **16**) can be introduced through the introducer sleeve **32** to permit the surgeon to view the dissected preperitoneal space **136**.

[**0169**] The dissected preperitoneal space **136** is then insufflated with carbon dioxide through the stopcock **41** to a pressure ranging from 6 to 8 mm of mercury. Thereafter, two additional trocars **146** and **147** are introduced through the abdominal wall into the dissected preperitoneal space **136** in appropriate locations. Thus, as shown in FIG. **7**, trocar **146** is introduced into the left side of the abdomen of the patient **121** below the introducer sleeve **32** and the trocar **147** is introduced into the dissected preperitoneal space **136** immediately above the symphysis pubis **137** and directly below the introducer sleeve **32**. As can be appreciated, the locations of the trocars **146** and **147** are generally dictated by the location of the hernia **122** to be repaired.

[**0170**] A patch **151** of the present invention to be utilized in the hernia repair procedure is shown in detail in FIGS. **12**, **13** and **14**. The patch **151** can be characterized as a hernia patch or graft and is made of a suitable plastic mesh such as a Prolene mesh manufactured by Ethicon, Inc. The patch **151** can be of any desired configuration. For example it can be generally circular as shown, and consists of a disk **152** of a suitable diameter, as for example 2 inches. A tail **153** is secured to the disk substantially in the center thereof, in a suitable manner. For example, as shown, the tail **153** can be provided with split portions **153a** and **153b** which are split apart and offset with respect to each other. The split portions **153a** and **153b** are secured to a smaller reinforcing disk **154** formed of the same material as disk **152** and secured to the disk **152** by suitable means such as surgical thread (not shown). The tail **153** may be formed of the same material as the disk **152** and **154**, or it can be formed of a different material, such as Goretex. It can have a size such that it has a width of approximately $\frac{1}{2}$ inch and a length of approximately $1\frac{1}{2}$ inches. As shown particularly in FIG. **14**, the side margins of the disk **152** can be rolled inwardly towards the center adjacent the tail **153** to form a cylindrical roll **156** with the tail **153** extending outwardly therefrom. The roll **156** can be maintained in its rolled-up condition by means of sutures **157** disposed adjacent opposite ends of the roll and on opposite sides of the tail **153**.

[**0171**] Referring now to FIGS. **15** and **16**, conventional laparoscopic instruments, introduced through trocars **146** and **147**, are used to repair the hernia **161** by placement of the patch **151**. First, the laparoscopic instruments are introduced through the introducer device **32** while being observed through laparoscope **144** to dissect the hernia **161**. The hernia neck **162** may be observed as it is entering the internal inguinal ring **163**. The repair procedure starts by dissecting the hernia sac **161** from the surrounding tissue (spermatic duct and vessels) (see FIG. **15**). The process is facilitated by CO₂ pressure impinging on the neck **162** of the hernia sac **161**. As soon as this dissection is completed, the roll **156** is pushed into the trocar **147** and advanced through the same by suitable means such as a deployment rod **164** (see FIG. **16**) to enter the dissected preperitoneal space **136** as shown in FIG. **16**. Alternatively, the roll **156** can be placed in a tubular member (not shown) which can be used to position the roll **156** within the trocar **157**.

[**0172**] Thereafter, by the deployment rod **164**, the roll **156** can be pushed out of the tubular member into the dissected preperitoneal space **136**.

[**0173**] The roll **156**, after it is in the preperitoneal space **136**, is then manipulated so that its tail **153** is disposed alongside the neck **162** of the hernia sac **161** as shown in FIG. **17**. With reference to FIG. **17**, a conventional stapling device **166** is then introduced through the trocar **146** to staple the tail **153** to the neck **162**. The staples **167** serve to divide the neck **162** of the sac **161** into distal and proximal portions **162a** and **162b**. As soon as this stapling operation is completed, the two portions **162a** and **162b** are separated from each other because of the pressure of the insufflation gas to cause the tail **153** of the patch **151** to be pulled upwardly into the inguinal ring to pull with it the disk **152**. The sutures **157** are cut apart to permit the disk **152** to unroll and to be placed across the inguinal ring **163** which created the main weakness in the abdominal wall permitting the hernia which is being repaired to occur. The proximal portion **162b** of the neck **162** is stapled together by staples **173** as shown in FIG. **18**. The proximal portion **162** is then permitted to fold back into the desired anatomical location within the abdomen.

[**0174**] Thereafter, while observing the procedure under the laparoscope, the dissected preperitoneal space **136** can be deflated by permitting the carbon dioxide gas to escape to the atmosphere through the stopcock **41** in the introducer device **32** by operation of the stopcock lever arm **42**. As deflation is taking place, the movement of the patch **151** is observed through the laparoscope **144** to ensure that it does not become misplaced. When the deflation is complete, the patch **151** is in a position over the inguinal ring **163** and serves to provide reenforcement to prevent the occurrence of another hernia in that area. The tail **153** is disposed within the inguinal ring **163** and retains the mesh disk **152** so that it surrounds the inguinal ring **163**.

[**0175**] After deflation is complete, the trocars **146** and **147** as well as the introducer device **32** can be removed. Small sutures can then be utilized to close the various small openings which have been made in the abdominal wall so that upon healing there will be minimal noticeable scars after healing. The scar in the navel or umbilicus typically is almost nearly invisible.

[**0176**] It has been found that the use of the laparoscopic apparatus **31** in accomplishing the method as hereinbefore set forth provides a procedure in which the pain after the operation is markedly reduced. This is particularly true since the operation does not involve suturing of any ligaments which typically produces the pain. In addition, the recovery time for the patient is greatly accelerated. In the procedure of the present invention, a patient can return to work within a matter of 3 to 5 days rather than in a number of weeks as in a conventional hernia repair procedure. The procedure also has other advantages. For example, there is a lack of necessity for a general anesthesia. Another principal advantage of the procedure is there is no contact of mesh patch **151** with the intestines of the patient or other intra-abdominal structures, thus greatly reducing the possibility of adhesion formation. In addition, the graft which is formed by the patch **151** is more secure and is positioned in an anatomically correct position. This is because the hernia sac is in exact alignment with the hernia and pulls with it the tail **153** of the graft to ensure that the graft formed by the patch **151** is drawn into the correct position and is maintained in that position to prevent migration. In addition, the graft, by having an additional central disk **154**, ensures that additional

reinforcement is provided in the proper location in the center where the weakest region in the abdominal wall has occurred. In addition, by such proper centering, the mesh construction of the patch **151** serves to uniformly reinforce the area surrounding the hernia.

[0177] Another embodiment of the present invention is shown in FIGS. **20**, **21** and **22** with respect to another embodiment of a balloon assembly **181** and another embodiment of a patch or graft **182**. The balloon assembly **181** consists of a balloon **186** formed of two sheets **187** and **188** which are rectangular in shape, as for example square as shown in FIG. **20**, which are heat-sealed together at their outer margins as indicated by the broken line **189**. A tubular member **191** is provided which has one end sealed into one corner of the balloon **186** as shown in FIG. **20**. The tubular member **191** is provided with a lumen **192** which opens up into the interior space **193** of the balloon. The sheets **187**, **188** are formed from a non-elastomeric material of the type hereinbefore described. A Luer fitting **194** is connected into the free end of the tubular member **191** and is utilized for introducing a saline solution into the balloon **186** for inflating the same.

[0178] The graft or patch **182** can have a desired configuration, as for example circular as shown in FIG. **20**. It is formed of a non-absorbable synthetic surgical mesh, as for example from polypropylene manufactured by Ethicon Inc. As shown, the mesh patch **182** overlies the sheet **187**.

[0179] The balloon assembly **181** already made in Ser. No. 324,519 with the patch **182** thereon can be rolled-up into a roll **196** as shown in FIG. **22** in which the patch or graft **182** is disposed within the roll **196**. The roll can be maintained in the roll configuration by sutures **197** wrapped about the same. The roll **196** can then be introduced through a side trocar **146** and introduced into the dissected preperitoneal space **136** with the tubular member **191** extending through the trocar **146** and having its Luer fitting **194** disposed outside of the trocar. After the roll **196** has been introduced, the sutures **197** can be removed and the balloon can be inflated by introducing a saline solution through the fitting **194** by use of a syringe **199**. Before the saline solution is introduced to inflate the balloon **186**, the roll **196** is properly positioned so that when it is inflated and begins to unroll it will unroll in the proper direction so that the graft or patch **182** carried thereby is properly positioned as shown in FIG. **23**. After the roll **196** has been completely unrolled, continued inflation of the balloon **186** moves the patch **182** so that it is pressed against the portion of the fascia through which the hernia has occurred as shown in FIG. **24**. As soon as the graft **182** has been properly positioned, the balloon **186** is deflated. The trocar **146** is then removed, and thereafter the balloon can be withdrawn through the opening in which the trocar was present. Thereafter, the gas utilized for insufflation can be permitted to discharge through another trocar so that the fascia **131** comes into engagement with the peritoneum **132** with the large-area patch **182** held in place therebetween. Thereafter, the trocars can be removed in the manner hereinbefore described to complete the procedure.

[0180] Another embodiment of a balloon assembly for deploying a large-area patch or graft through a trocar is shown in FIG. **25**. The large-area graft **201** shown in FIG. **25** is formed of a mesh material of the type hereinbefore described and has a generally oval-shaped configuration

conforming to the general shape of the balloon **202** of the balloon assembly **203**. The balloon **202** is constructed of a non-elastomeric material in the manner hereinbefore described. A tubular member **206** is provided for inflating the balloon and has a Luer fitting **207** on the free end thereof. Means is provided for retaining the mesh graft **201** on one side of the balloon and consists of plastic flaps **208** provided on opposite sides of the balloon **202**, and secured thereto by a suitable means such as a heat seal along the broken line **209**. The inner margins of the flaps **208** are free and are adapted to receive the outer margins of the graft **201** as shown particularly in FIG. **25**.

[0181] The balloon **202** with the mesh graft **201** thereon can be rolled-up into a substantially cylindrical roll **211** by rolling the outer margins of the balloon inwardly on top of the mesh material to provide two rolls **211** and **212** which are brought in adjacent to each other as shown in FIG. **26** with the mesh graft **201** being wrapped up therewith. The two rolls **211** and **212** can then be inserted into a tubular sheath **214**. The sheath **214** can then be introduced through a trocar in a manner hereinbefore described and then the rolls **211** and **212** are pushed out of the sheath **214** into the abdominal cavity. The balloon can then be inflated with a saline solution to cause the two rolls **211** and **212** to unroll in opposite directions and then for the balloon to inflate to move the patch **201** carried thereby into engagement with the portion of the fascia having the hernia therein. Thereafter, the balloon can be deflated, the trocar removed, the balloon removed, and the dissected preperitoneal space deflated so that the large mesh graft **201** is disposed between the fascia and the peritoneum and is retained in position therebetween.

[0182] Another embodiment of a graft which can be utilized in connection with the present invention is shown in FIG. **27**. The patch or graft **216** is constructed in a manner similar to the graft or patch **151** shown in FIGS. **12** and **13**, with the exception that it is constructed in a manner so that it can be utilized with a direct hernia rather than an indirect inguinal hernia hereinbefore described. The graft **216** is formed of a sheet of circular mesh in the form of a disk **217** with a reinforcing central disk **218** which has a barbed head **219** secured thereto. The barbed head **219** is formed of a biodegradable material such as polyglycolic acid. The mesh graft **216** can be folded over a deployment rod **221** and introduced into a cylindrical sheath **222** (see FIG. **28**) which is sized so that it can be introduced through a conventional trocar, then deployed from the sheath **22** by pushing on the deployment rod **221**. After the graft **216** has been deployed into the dissected preperitoneal space **136**, it can be positioned in an appropriate manner so that the barb **219** is positioned so that it is in alignment with the inguinal ring whereby upon deflation of the preperitoneal space **136**, the barb **219** will extend through the inguinal ring to serve to retain the graft **201** firmly in place.

[0183] Another embodiment of a laparoscopic apparatus incorporating the present invention is laparoscopic apparatus **231** as shown in FIGS. **29** through **32**. The laparoscopic apparatus **231** includes introducer sleeve or device **32** identical to that hereinbefore described. It also includes a tunneling shaft assembly **46** which is provided with a tunneling shaft or rod **47** and a proximal extremity **49** (see FIG. **32**). In the previous embodiment of the laparoscopic apparatus, the tunneling shaft assembly is provided with an olive-shaped or bullet-shaped tip **79** which was secured to the

distal extremity 49 of the tunneling shaft 47. In the present embodiment of the apparatus shown in FIGS. 29 through 32, the obturator tip 79a is detachably mounted on the distal extremity 49 of the tunneling rod 47. The proximal extremity of the tip 79a is provided with a slot 236 which extends through one side of the proximal extremity into the central portion of the proximal extremity of the tip 79a. The slot 236 is adapted to receive the rounded extremity 237 provided on the distal extremity 49 of the tunneling rod 47 (see FIG. 32). A removable sleeve 241 is provided as a part of a laparoscopic apparatus 231, and is similar in many respects to the removable sleeve or sheath 106 hereinbefore described. The removable sleeve 241 is formed of a suitable material such as Teflon as hereinbefore described and is provided with a tubular member 242 which is provided with a relatively thin wall 243 that has a weakened portion extending longitudinally thereof in the form of a slit 244 (see FIG. 31). The tubular member 242 is provided with a proximal extremity 246 and a distal extremity 247. The proximal extremity 246 has a thicker cross-section than the distal extremity 247, as shown in FIGS. 31 and 32. The proximal extremity 246 is provided with a recess 248 formed in the wall which is diametrically opposite the slit 244 that serves as a relief region to permit the movable sleeve 241 to be split apart when it is removed from the balloon.

[0184] The proximal extremity 246 is provided with wing-like members 251 and 252 which extend diametrically therefrom, spaced 90° apart from the slit 244. These outstretched wings 251 and 252 serve to help the physician orient the laparoscopic apparatus 231 as it is being utilized. The proximal extremity 246 is also provided with a handle 256 which is formed integral therewith and which extends radially from the tubular member 242. The handle 256 is provided with a finger hole 257 extending therethrough through which a finger can be inserted to facilitate pulling the removable sleeve 241 off of the balloon as described in connection with the previous embodiment.

[0185] As shown in FIG. 33, the tip 79a is detachably mounted in the proximal extremity of the removable sleeve 241 so that the tip 79 can serve as a second obturator during introduction of the laparoscopic apparatus 231 as hereinbefore described. Means is provided for securing the detachable tip 79a to prevent it from becoming separated from the laparoscopic apparatus 231 and for permitting its withdrawal after the laparoscopic procedure is being completed. As shown in FIGS. 33 and 34, such means consists of a flexible elongate element 261 in the form of a braided string formed of a suitable fabric such as Nylon, which has one end 262 secured in a slot 263 provided on the distal extremity of the tip 79a by suitable means such as an adhesive (not shown). The flexible elongate element 261 extends from the distal extremity of the tip 79a in a recess 264 opening through the external surfaces of the tip 79a. The proximal extremity of the flexible elongate element 261 can be secured directly to the balloon 87 or, alternatively, it can extend through the perforated sleeve 101 provided in the balloon along the tunneling shaft so that it extends beyond the proximal extremity of the tunneling shaft.

[0186] The use of the laparoscopic apparatus 231 in performing a laparoscopic procedure is substantially identical to that hereinbefore described with the exception that when the removable sleeve 241 is removed from the balloon 87, the removable sleeve can be pushed forwardly to detach the

tip 79a from the tunneling shaft 47. The removable sleeve 241 then can be pulled rearwardly to separate it from the balloon along the slit 244. As soon as this occurs, the tip 79 becomes free of the sleeve and begins to rotate in the direction of the arrow 266 shown in FIG. 34. When the balloon has been inflated and has performed its functions as hereinbefore described and it is now desired to remove the balloon 87, the balloon 87 can be withdrawn in the manner hereinbefore described, and since the tip 79a is tethered to the balloon 87 itself or flexible elongate element 261 attached thereto extends out proximally of the balloon 87, the tip 79a is withdrawn or can be withdrawn with the balloon 87.

[0187] This laparoscopic apparatus 231 with its detachable obturator tip 79a will be useful in certain applications of the present invention. With the previous laparoscopic apparatus hereinbefore described, there is a possibility that when the obturator tip 79 is withdrawn, critical structures, as for example small arteries, may be inadvertently incised between the tip 79 and the distal extremity of the tubular member 33 of the introducer device 32. This possibility is eliminated by having the detachable tip 79a, which is withdrawn when the balloon is withdrawn.

[0188] Still another embodiment of the laparoscopic apparatus incorporating the present invention is shown in FIGS. 36, 37 and 38, in which the laparoscopic apparatus 271 consists of a balloon 272 of the type hereinbefore described, which is provided with a perforated sleeve 273 through which the tunneling rod 47 extends. The distal extremity 274 of the sleeve is closed by an end piece 276. The balloon 272 is wrapped in the manner hereinbefore described around the tunneling shaft 247. The tunneling shaft or rod 47 is not provided with a tunneling member or second obturator of the type hereinbefore described but its end is rounded as shown by providing a rounded tip 47a.

[0189] The wrapped balloon 272 is enclosed within a removable sleeve 281 which is similar to those hereinbefore described. It is provided with a tubular member 282 that has a weakened region in the form of a slit 283 extending longitudinally the length thereof. The removable sleeve 281 differs from those hereinbefore described in that rather than being open at the end as in previous embodiments, it is provided with a closed-end, bullet-shaped or olive-shaped tip 286.

[0190] The slit 283 is provided with a curved portion 283a which extends through the bullet-shaped tip 286 so that the sleeve can be peeled off of the balloon 272 in the manner hereinbefore described by pulling on the handle 288 having a finger hole 289 therein. During the time that the removable sleeve 281 is being peeled off or separated from the balloon 272, the balloon is held in place by the tunneling rod 47 which engages the end 276 of the perforated sleeve 273. The balloon 272 after it is inflated can be separated from the tunneling rod 47 by pulling on the balloon and causing its distal extremity to lift up and to break apart at the perforations and peel away from the rounded extremities 47a of the tunneling shaft 47 as shown in FIG. 38. Continued pulling on the balloon 272 will cause it to separate from the tunneling rod 47 so that the balloon 272 can be removed as hereinbefore described. Thus, it can be seen that there has been provided an embodiment of the laparoscopic apparatus of the present invention in which the need for an obturator

carried by the distal extremity of the tunneling rod 47 has been eliminated by providing the second obturator as a part of the removable sleeve 281. In all other respects, the operation and use of the laparoscopic apparatus 271 is similar to that hereinbefore described.

[0191] From the foregoing it can be seen that there has been provided an apparatus and method for developing an anatomic space by the use of a wrapped balloon which, as it is inflated, gradually unwraps to tend to form a plane to cause forces to be created perpendicular to the plane for pulling apart tissue along a natural plane to provide an anatomic space, thereby providing a dissection in the weakest plane creating a more natural, less traumatic and bloodless region in which to perform various medical procedures. Such anatomic spaces can be created in various parts of the human body, for example in the preperitoneal area to provide a space anterior to the peritoneum for hernia repair and for varicocele dissection. Spaces can also be developed lateral to the peritoneum and spaces posterior to the peritoneum for performing medical procedures such as a sympathectomy and a lymph node dissection.

[0192] As hereinbefore explained, the apparatus and method is particularly appropriate for performing laparoscopic hernia repair, permitting the use of grafts and patches which can be used for direct and indirect hernias with minimal pain to the patient and with the patient being able to return to work within a few days.

[0193] Another embodiment of a laparoscopic apparatus 301 incorporating the present invention is shown in FIGS. 39-48. The laparoscopic apparatus 301 can also be described as an assembly in the form of a surgical dissector with a cannula which serves as a hand manipulated surgical instrument that can be used during general surgical laparoscopic procedures to dissect the layers of fascia between the skin and the peritoneum as described in conjunction with the previously disclosed embodiments of the invention. The laparoscopic apparatus 301 consists of a cannula 302 with a tunneling device 303 mounted therein. The tunneling device 303 or guide rod 306 consists of a blunt obturator and an introducer member 307. The laparoscopic apparatus also includes a skin seal assembly 311, a balloon assembly 312 and a balloon cover assembly 316 as shown particularly in FIGS. 39 and 40.

[0194] The cannula 302 consists of a cannula tube 321 formed of a rigid plastic having proximal and distal extremities 322 and 323. A flow passage 324 extends from the proximal extremity 322 to the distal extremity 323. A cannula housing or handle 326 is mounted on the proximal extremity by suitable means such by molding it directly thereon. As disclosed in copending application Ser. No. 07/968,201, filed on Oct. 29, 1992, the disclosure of which is hereby incorporated by reference in its entirety, the handle 326 includes first and second valve members (not shown) in which one valve member serves as a duck-bill valve and the other valve member serves as a circular instrument or tool seal. The housing is provided with a Luer-type fitting 327 which is in communication with the interior of the housing outside of the duck-bill valve and is in communication with the passage 324 in the cannula tube 321.

[0195] As described in copending application Ser. No. 07/968,201, filed on Oct. 29, 1992, the cannula 302 is adapted to receive the tunneling device or blunt obturator

device 303 which is generally of the type described hereinbefore in the present application. This device 303 consists of the blunt obturator 306 having a blunt tip 331 which is generally olive-shaped as shown (see FIG. 41) and is formed of a suitable material such as plastic. The olive-shaped tip 331 is molded on the distal extremity 332 of a rod or a shaft 333 formed of a suitable material such as stainless steel. The blunt tip 331 is sized so that its outside diameter is slightly less than the inside diameter of the cannula tube 321. The proximal extremity 334 of the rod or shaft 333 has mounted thereon a handle part 336 of a handle assembly 337 which includes a second handle part 338. The handle parts 336 and 338 are adapted to mate with each other and are detachably connected in a manner described in copending application Ser. No. 07/968,201 filed Oct. 1, 1992, by the use of latch (not shown) adapted to be actuated by spring-operated latch members 339 disposed on opposite sides of the handle part 336 and adapted to be engaged by the fingers of the hand holding the handle assembly 337. The second handle part 338 forms a part of the introducer device 307 and is mounted on the proximal extremity 341 of an introducer member. 342 formed of a suitable material such as plastic. The introducer member 342 is provided with a distal extremity 343 and has a bore 344 extending from the proximal extremity to the distal extremity through an end surface 346 (see FIG. 41) which is inclined at a suitable angle, as for example approximately 45° proximally from the horizontal axis for the bore 344. The bore 344 is sized so it can slidably receive the shaft 333.

[0196] The handle part 338 is provided with latch means (not shown) which is adapted to releasably connect the handle part 338 to the cannula housing 326 and includes latch members 349 disposed on opposite sides of the handle part 338 adapted to be engaged by the fingers of the hand holding the handle assembly 337 to permit the handle part 338 to be separated from the cannula housing 326.

[0197] The skin seal assembly 311 generally can be of the type described in copending application Ser. No. 08/124,333 filed Sep. 20, 1993, and as described therein consists of a screw body 350 formed of a suitable material such as plastic having a helical thread 351 and a scalloped flange 352. A resilient insert 353 is disposed in the screw body 351 and is formed of a suitable resilient material such as silicone. The insert 353 is provided with a bore 354 extending therethrough. A collet 357 having slots 358 therein surrounds the insert 353 and is engaged by a collar 356 movable axially of the screw body 351 and is adapted to move the collet to compress the insert 353 to move the insert between a retaining position for the cannula tube 321 extending through the bore 354 to retain the cannula 302 in a desired longitudinal position with respect to the skin seal assembly 311 and a releasing position in which the cannula 302 can be slidably moved longitudinally inwardly or outwardly with respect to the skin seal 311. The collar 356 is provided with an annular shoulder 359 having circumferentially spaced-apart slots 360 therein which are used for a purpose hereinafter described. As explained in copending application Ser. No. 08/124,333 filed Sep. 20, 1993, means is provided to restrain rotation of the collar 356 with respect to the collet 357 and includes longitudinally extending keys 355 spaced 180° apart.

[0198] The balloon assembly 312 consists of a balloon 361 formed of a non-elastomeric, medical grade plastic material

of a suitable type such as polyurethane. The balloon **361** can be characterized as having an asymmetric manta ray configuration when viewed in plan and is provided with a forwardly extending rounded protuberance **362** which has a width substantially less than that of the balloon **361**. The balloon **361** consists of two sheets of material which can be identified as a first or upper sheet **363** and a second or lower sheet **364** which have been die cut to the desired configuration with their edges bonded together in a suitable manner such as by means of a heat seal to form a balloon which has a generally flat configuration when deflated as shown in FIG. **40**. The upper or outer surface of the first or upper sheet **363** has been roughened in areas **365** as shown in FIG. **40** on the outwardly extending lobe portions **361a** and **361b** for a purpose hereinafter described. The roughening can be accomplished in any suitable manner such as by embossing the plastic material with a pattern having raised portions therein.

[**0199**] Means is provided for inflating the balloon with a suitable medium, as for example a liquid such as a saline solution and consists of a flexible tube **366** that extends into the balloon between the two sheets **363** and **364** and forms a fluid-tight seal therewith. The interior of the balloon can be inflated and deflated by introduction of the fluid through the tube **366**. The tube **366** is connected to a Y-adaptor **367** which has one leg of the Y connected to a one-way valve **368** having a Luer fitting and the other leg connected to a tube **369** which is connected to a tapered fitting **371**. A conventional pinch off clamp **372** is mounted on the tube **369**. The tube **366** is adapted to be releasably retained in the slots **360** of the shoulder **359**.

[**0200**] Means is provided for removably securing the balloon **361** to the tunneling rod or shaft **306** and consists of an elongate tubular member or sleeve **376** which extends along the length of the balloon **361** and is disposed on one side of the balloon **361** which can be called the top side generally centrally of the balloon **361**. The tubular member **376** is provided with a passage **377** therein through which the tunneling or guide rod or shaft **333** extends. As hereinbefore explained, this tubular member or sleeve **376** can be formed as a separate member which is bonded to the top sheet **363** or alternatively can be formed integral with the top sheet **363** with two heat seals being provided above and below to form the sleeve **376** with the passage **377** therein. The tubular member **376** can be provided with spaced-apart elongate slits or perforations (not shown) extending along a line **378** in the tubular member **376** to facilitate separation of the balloon from the tunneling rod **333** as hereinafter described. With a such a construction it can be seen that the tunneling rod or blunt dissector or obturator **306** overlies the balloon **361** for advantageous features hereinafter described.

[**0201**] The balloon cover assembly **316** consists of a semi-rigid tube **381** formed of a suitable material such as plastic and is provided with proximal and distal extremities **382** and **383**. It is provided with a bore **384** (see FIG. **42**) which extends from the proximal extremity **382** to the distal extremity **383**. The tube **381** is provided with a weakened region in the form of a partial slit **386** extending from the distal extremity **383** to the proximal extremity **382** of the tube **381** on the bottom side of the tube **381** as viewed in FIG. **40** (also see FIG. **42**). The tube **381** is provided with a

proximal end wall **387** which extends at a suitable angle, as for example 45° proximally with respect to the axis of the bore **384**.

[**0202**] The balloon cover assembly **316** also includes a handle **391** which as shown can be formed as a separate part and is secured to the proximal extremity **382** of the tube **381** by a metal clip **392**. The handle **391** is provided with a tapered body **393** formed of a suitable material such as plastic which as shown in FIGS. **42** and **47** is open on the bottom side to make accessible a longitudinally extending recess **394** which is semi-circular in cross-section. A pair of sideways extending wings **396** are formed integral with the body **393** and lie in a plane which is substantially coincident with the axis of the semi-circular recess **394**. As shown, the wings **396** are disposed at the proximal extremity of the body **393**.

[**0203**] An upwardly extending fin **397** is formed on the body **393** substantially equidistant from the wings **396** in a direction generally perpendicular to the plane in which the wings **396** lie. The fin **397** is relatively narrow and is provided with an upper surface **378** having notches **401** and **402** therein. A vertically extending wall **406** is formed as a part of the fin **397** and extends generally in a direction which is perpendicular to the plane of the wings **396**. The wall **406** extends in a direction at right angles to the fin **397** and has a gradually increasing thickness from the top to the bottom ends of the wall (see FIG. **46**). The body **393** is provided with a pair of spaced-apart holes **407** spaced approximately 90° apart and 45° from each side of the fin **397**. An elongate slot **408** is formed in the body **393** and is generally in alignment with the fin **397**. A pair of camming slots **411** are provided on opposite sides of the body **393** in the wings **396** adjacent the distal extremities of the wings adjacent the body. The camming slots **411** are provided with inclined camming surfaces **412**.

[**0204**] The body **393** is provided with a pair of diametrically disposed protrusions **413** which extend into the recess **394** and which are adapted to seat in a pair of diametrically opposed holes **414** provided in the distal extremity of the introducer member **342**.

[**0205**] The balloon cover assembly **316** also includes a clamping member **416** which is provided with a central body **417** and a pair of downwardly extending legs **418** and **419** (see FIG. **43**) which extend downwardly into the camming slots **411**. As shown, the central body **417** is disposed just distal of the fin **397** and is provided with semi-circular guides **421** formed integral with the central body **417** and disposed on opposite sides of the fin **397** in a fulcrum region which is just slightly above the point of commencement of the legs **418** and **419**. The central body **417** is provided with longitudinally extending reinforcing ribs **422** (see FIGS. **43** and **45**).

[**0206**] It is also provided with a proximally extending latch portion **426** which extends generally at right angles to the central body **417**. The latch portion **426** is provided with a centrally disposed slot **427** extending substantially the entire length thereof which receives the upper extremity of the fin **397** so that when the clamping member **416** is snapped into place over the body **393**, the latch portion **426** is disposed in the notch **401** and cannot clear the uppermost portion of the fin **397**. The clamping member **416** as hereinafter described is adapted to be moved between posi-

tions in which it is disposed within the notch 401 or alternatively in the notch 402. Laterally extending rounded raised portions 428 are provided on the central body 417 are adapted to be engaged by a finger of the hand when moving the clamping member 416 from the notch 401 to the notch 402.

[0207] Operation and use of the surgical balloon dissection apparatus 301 in performing the method for developing an anatomic space for laparoscopic hernia repair in connection with the apparatus shown in FIGS. 39-48 may now be briefly described as follows in conjunction with the cartoons which are shown in FIGS. 49a through FIG. 49g. The surgeon in connection with the present method identifies the appropriate fascia layer to be dissected, either by direct visualization of the tissue and/or by manual palpation. Let it be assumed that it is desired to perform a hernia repair on a patient 451 and that it is desired to create an extraperitoneal working space for performing the surgical repair. The surgeon makes a small incision 452 in the skin of the patient in the umbilicus or slightly lateral of the umbilicus. A retractor (not shown) can then be utilized to open up the incision and to move it laterally to either side to locate the rectus muscles that run longitudinally of the body of the patient on both sides of the umbilicus or navel.

[0208] As soon as the rectus sheath has been located, the incision is made in the rectus sheath through the incision previously made midway between the two sets of the rectus muscles. The surgeon then grasps the laparoscopic or balloon dissection apparatus 301 by using a hand, as for example his right hand as shown in FIG. 49A to grasp the handle assembly 337 to introduce the blunt end 331 into the incision to engage the anterior wall of the posterior rectus sheath. The balloon dissector 301 is then advanced longitudinally of the patient's body generally parallel to the two sets of rectus muscles as shown by the arrow 453 by using the rectus sheath as a guide to pass the blunt tip 331 to cause separation of tissue and to pass over the arcuate line and transversalis fascia to the level of the symphysis pubis. This can be readily accomplished with the balloon dissector 301 because the balloon cover assembly 316 is latched to and generally rigidly connected to the distal extremity of the introducer member 342 of the introducer device 307 by having the protrusions 413 provided on the tubular cover 381 seated within the holes 414 provided on the distal extremity of the introducer member 342. This provides a rigid assembly of the balloon dissector 301 so it can be operated by the surgeon grasping the handle assembly 337 without the need to have the physician grasp by the other hand an intermediate part of the balloon dissector to cause a desired manipulation and steering of the blunt tip 331 as the dissection of the tissue is accomplished as it is advanced.

[0209] The travel of the blunt tip 331 to the level of the symphysis pubis can be readily ascertained by the surgeon who can use his hand to palpate the abdominal region of the patient and thereby feel the blunt tip 331 as it is advanced until the blunt tip 331 strikes the symphysis pubis. This can be readily ascertained by the right hand holding the handle assembly 337 feeling the impact of the tip 331 striking the symphysis pubis 468 (see FIG. 50) which impact is communicated through the rigid structure of the balloon dissector to the handle assembly 337 where it can be felt by the hand of the surgeon. The balloon dissector 301 is then

advanced a small additional amount so that the blunt tip 331 drops below the symphysis pubis 468.

[0210] Thereafter, the balloon cover handle 391 is engaged by the same right hand of the physician as shown in FIG. 49B and the thumb is used to engage the transverse rounded protrusions 428 by moving the upper extremity of the clamping or latching member 416 proximally to cause the latch portion 426 to move into engagement with the notch 402 carried by the fin 397. As this is occurring, the legs 418 and 419 carried by the central body 417 are moved from the position shown in FIG. 42 to the position shown in FIG. 47 and in doing so engaging the camming surfaces 412 whereby the portions of the wings 396 secured to the body 393 are cammed outwardly so that the protrusions 413 are moved out of engagement with the holes 414.

[0211] The direction of movement of the latch or clamping member 416 is indicated by the arrow 454 in FIG. 49B. As soon as the handle 391 has been released, the handle 391 is moved proximally with two fingers of the hand grasping the wings 396 to pull them upwardly and proximally to cause the balloon cover assembly 316 to be removed. The balloon 361 is held in place by the tunneling shaft or rod 336 and exits through the slit 386 provided at the bottom of the tubular cover 381 which serves as a tear away sheath. The balloon inflation tube 366 is retained in one of the slots 360 in the shoulders 359 so that it does not become entangled in the wings 396 as the balloon cover assembly 316 is removed. This exposes the balloon 361 which has its side margins rolled inwardly in rolls 461 with one being rolled in a counterclockwise direction and the other being rolled in a clockwise direction so that they underlie the tunneling rod 333 as shown in FIG. 50. Also to provide optimum dissection as hereinafter described before the rolling up occurs the forwardly extending protuberance 362 can be folded inwardly along a fold line 471 and the sidewardly extending lobe portions also can be folded inwardly along fold lines 472. To inflate the balloon the pinch off clamp 372 is closed and a conventional 60 cc syringe 476 containing a saline solution is connected to the one-way valve 368. The syringe 466 is then operated as shown by the arrow 477 to introduce the saline solution from the syringe 476 into the tubular member 366 and into the interior of the balloon 361 to gradually inflate the same. The one-way check valve 368 ensures that saline solution cannot exit therefrom when the syringe 466 is removed. The syringe 476 after it has been emptied can be removed and refilled with a saline solution which is introduced into the balloon in the same manner to cause the side margins of the balloon 461 to unwrap in opposite directions as shown in FIG. 50 on opposite sides of the tunneling rod 333 until they become completely unwrapped. Typically, it may take as many as approximately ten syringes of saline solution to cause the balloon 361 to completely unwrap and the move into an inflated condition as shown in FIG. 50. As the balloon is being filled and unwrapping, it continues to separate or dissect tissue overlying the peritoneum to provide an extraperitoneal working space between the transversalis fascia and the rectus muscles.

[0212] As hereinbefore described, the balloon 361 in plan has an asymmetric manta ray-like configuration to provide the desired optimum extraperitoneal working space for the hernia repair.

[0213] The forwardly extending protrusion 362 provided on the balloon 361 as it is inflated dissects distally from the distal extremity of the blunt tip 331 of the guide rod 333 serves to provide good dissection of tissue in the area of Cooper's ligaments and also to dissect laterally around the inguinal rings. By utilizing an asymmetric manta ray-like construction, it is possible to provide a balloon 361 with its wide side margins or lobe portions 361a and 361b which when inflated to cause forward movement of the balloon 361 to dissect downwardly around the inguinal rings and to wedge the balloon 361 in place. The forwardly extending protrusion 362 as it is inflated dissects like a small balloon down to the Cooper's ligament. In this way, it is possible to obtain an extraperitoneal working space 478 which exposes all the desired anatomy at one time before moving off to the hernia sac and to do the final dissection for the hernia repair. By providing such a large extraperitoneal working space it is unnecessary to manually advance the dissection.

[0214] The balloon has also been shaped to properly match the anatomy in which the procedure is to be formed so as to reduce to a minimum the amount of manual dissection which may be needed.

[0215] Since the balloon has a particular shape and is formed of a non-elastomeric material, the dissection will occur in the desired locations which would not necessarily be the case if the balloon were formed of an elastomeric material which generally would have a tendency to follow the path of least resistance. Additional assurance is provided for ensuring that dissection will occur in the desired locations with the non-elastomeric balloon of the present invention because the balloon is held in place by the tunneling rod 333 underlying the symphysis pubis 468 as shown in FIG. 50. Also by providing roughened areas 365 these areas frictionally engage overlying tissue so that the lobe portions 361a and 361b can serve as anchors to prevent displacement of the balloon 361 after the balloon 361 as it is being inflated.

[0216] After the amount of desired tissue dissection has taken place by inflation of the balloon 361 to provide the extraperitoneal working space, the balloon 361 is deflated by connecting the evacuation fitting 371 into an evacuation port (not shown) of an operating room suction system.

[0217] The pinch clamp 372 is released to open the tube 369 to permit the saline solution which had been introduced into the balloons 361 to be sucked out to completely deflate the balloon from the inflated condition as shown in FIG. 49C.

[0218] After the balloon has been deflated, the tubular member 366 can be grasped by the fingers of the hand as shown and the deflated balloon 361 pulled out through the incision 452 in the direction as shown by the arrow 481 in FIG. 49D. If necessary, the handle assembly 337 can be held by the other hand. The balloon 361 as it is being pulled off has its sleeve 376 separates from the tunneling or guide rod 331 by breaking through the linear perforations lying along the line 378. The guide rod 331 remains in place to preserve an easy entry into the extraperitoneal space which has been created. The balloon 361 can then be discarded.

[0219] After the balloon 361 has been removed, the left hand is used to grasp the lower second handle part 38 with the left hand while the right hand engages the upper or first

handle part 336 of the handle assembly 337. The fingers of the right hand then engage the latch members 339 on opposite sides by the fingers of the hand to release the first part 336 from the second part 338 and to permit the left hand to move the second part 338 in the direction of the arrow 482 shown in FIG. 49E. The second part 338 carries with it the cannula 302 attached thereto and the introducer device 307 which extends therethrough with the skin seal assembly 311 mounted on the cannula tube 321. This advancement over the guide rod 333 is continued until the distal extremity 343 of the introducer member 342 has been advanced into the desired position. As soon as this has been accomplished, the skin seal assembly 311 is slidably advanced on the cannula tube 321 until the skin seal approaches the incision 452. The screw body 351 is then rotated by the fingers of the hand engaging the flange 352 and/or to the shoulder 359 to screw it into the incision 452 and to form a gas tight skin seal with the skin of the patient. As soon as a good skin seal has been established, the introducer device 307 is clamped in a fixed position with respect to the skin seal assembly 311 by pushing generally downwardly on the collar 356 to engage the collet 357 to form a friction grip between the elastomeric insert 353 and the cannula tube 321.

[0220] After the cannula 302 is in a fixed in position, the blunt obturator 306 can be removed along with the tunneling device or blunt obturator device 303. This is accomplished merely by continuing to pull upwardly on the handle part 336 with the hand in the direction indicated by the arrow 483 as shown in FIG. 49F. As this pulling motion continues, the blunt tip 331 will engage the distal extremity 343 of the introducer member 342 causing a withdrawal force to be applied to the second handle part 338 to cause it to automatically release from the housing 326. This permits the blunt obturator device 303 to be removed through the cannula tube 321. This is possible because the blunt tip 331 has a diameter which can pass through the interior of the cannula tube 321 and through the valving provided in the housing 326. In withdrawing the guide rod 333 carrying the obturator tip 331, it can be seen that it continues to be guided by the introducer member 342 and thus will remain centered with respect to the cannula tube 321 to avoid any pinching action at the distal end 323 of the cannula tube 321. As soon as the obturator tip 331 strikes the introducer member 342, the handle part 338 is automatically disengaged from the cannula handle 326. The latch parts 349 are substantially buried within the second handle part 338 so they are relatively inaccessible to the surgeon ensuring that he will operate the latch parts 339 carried by the first handle 336 which helps to ensure that the surgeon remove the handle parts 336 and 338 in two stages.

[0221] After this has been accomplished a source of gas such as carbon dioxide is connected to the stop cock valve 328. The stop cock valve 328 is opened to permit the carbon dioxide to inflate the dissected extraperitoneal working space such as indicated by the dotted lines 476 shown in FIG. 49G. The cannula 302 can then be utilized for introducing instruments of various types into the dissected extraperitoneal working space. The inflation gas cannot escape because of the valving provided in the handle 326 of the cannula 302.

[0222] Additional cannulae can be introduced in various positions in the abdomen of the patient through which additional surgical instruments can be introduced for per-

forming the surgical procedure to be performed in the extraperitoneal working space. The remainder of the hernia repair procedure to be accomplished in the extraperitoneal working space is substantially the same as hereinbefore described and therefore will not be described in detail. By way of example, let it be assumed that a hernia sac has been formed in the patient, as for example by passing down into the scrotum to form a typical indirect hernia. The hernia sac can be pulled out and ligated in a manner hereinbefore described. Thereafter, a piece of mesh as hereinbefore described can be introduced through another site and rolled out over the region through which the sac had previously passed. The mesh can then be stapled in place, as for example along the Cooper's ligament. After the hernia repair has been completed, the extraperitoneal working space can be deflated by opening the stop cock valve 328 and bleeding the CO₂ contained therein to atmosphere to permit the abdominal wall to return to its normal position to help retain the mesh which has been placed in the desired position.

[0223] In connection with the formation of the extraperitoneal working space with the apparatus of the present invention, it has been found that it is desirable to have the guide rod 333 be in position in which it overlies the balloon 361 because this helps to ensure that the balloon dissection will occur in appropriate areas because the blunt tip 331 underlying the symphysis pubis is retained in the desired position even during the time that the balloon is unrolling during inflation. Positioning the guide rod 333 in this manner, ensures that the balloon 361 will roll out in the opposite directions from the rod and also to help to push the balloon downwardly during inflation.

[0224] In order to make the apparatus more user friendly, the parts which are to be moved for operation with respect to other parts have been color coded, as for example they can be colored black with the remaining parts being of another color, such as grey or white. Thus, the clamping or latch member 416 is of a black color because it must be removed to unlatch the balloon cover assembly 316. Similarly, the collar 356 of the skin seal assembly 311 is of a black color because it must be moved to clamp the cannula 302 in a desired position. Similarly, the latch parts 339 and 349 are of black color because they also must be moved to separate the handle parts.

[0225] The wings 396 are provided on the balloon cover 316 in addition to serving as means to facilitate grasping of the balloon cover assembly 316 when it is desired to remove the same, as serve to visually indicate the plane in which the balloon 361 of the balloon dissection apparatus 301 causes dissection. Generally this dissection plane is in a plane which is parallel to the plane in which the wings 396 lie.

[0226] As hereinbefore explained, the introducer member 342 is provided with an obturator end surface or tip which is inclined at an angle in a direction away from the normal direction of insertion to inhibit any tendency that the tip might hang up on tissue as it is being advanced through the tissue during dissection.

[0227] The sizing of the blunt obturator tip 331 so it is smaller than the inner diameter of the cannula tube 321 helps to ensure that tissue will not become entrapped or pinched between the tip 331 and the cannula tube 321. In addition, as hereinbefore described, the obturator tip 331 is tapered in both directions into a smaller dimension from the center to

also minimize the possibility of any tissue being entrapped between the tip 331 and the cannula tube 321 and thereby ensuring that a shearing action will not occur.

[0228] In conjunction with the foregoing disclosure, it has been assumed that the balloon dissection apparatus hereinbefore described typically would be disposed of after each use. In the event it is desired to economize and it is desired to reutilize at least certain portions of the balloon dissection apparatus after a use in a laparoscopic procedure, another embodiment of a balloon dilatation apparatus 501 incorporating the present invention is shown in FIGS. 51-55.

[0229] As shown therein it consists of a handle assembly 502 similar to the handle assembly 337 hereinbefore described which includes a handle part 503 similar to the handle part 336. Other parts of the balloon dissection apparatus 501 are not shown because they can be identical to those hereinbefore described. The handle part 503 is provided with two sections 506 and 507 which can be fastened together in a suitable manner such as by ultrasonic bonding or an adhesive.

[0230] Latch members 511 and 512 are provided on opposite sides of the handle part 503 and are provided with finger portions 513 that are adapted to be engaged by fingers of the hand which extend outwardly through recesses 514 in the sections 506 and 507. The latch members 511 and 512 are each provided with a latch 516 which is yieldably urged in an outward direction by a yieldable spring member 517 engaging a downwardly depending lip 518 provided within the sections 506 and 507. The latch members 511 and 512 are pivotally mounted between the sections 506 and 507 by pivot pins 519 formed integrally on the latch members 511 and 512 and extending into bosses 521 provided in the sections 506 and 107 which are formed of a suitable material such as plastic.

[0231] First and second inserts 526 and 527 formed of a suitable material such as plastic are mounted in the sections 506 and 507. First and second latch members 531 and 532 formed of a suitable material such as metal are provided which are seated in recesses 533 and 534 provided in the inserts 526 and 527. The latch members 531 and 532 are generally U-shaped and are yieldably urged into engagement with each other to form an elongate slot 536 extending therethrough. Upstanding legs 538 formed integral with the inserts 526 and 527 are provided in rectangular spaces 539 in the inserts 526 and 527 so that the upper extremities of the legs 538 can be flexed by movement of the latch members 531 and 532 as shown by dotted lines in FIG. 54.

[0232] A guide rod 541 is provided which is similar to the guide rod 333 with the exception that its distal extremity 542 is also provided with an annular recess 533. The distal extremity 542 is provided with a chamfer 544 and a pair of opposed flats 546 which extend through the chamfer 544. The guide rod 541 extends through a hole 551 provided by semicircular recesses formed in the sections 506 and 507 and by a hole 552 formed by semicircular recesses in the inserts 526 and 527. A larger hole 553 formed by semicircular recesses in the inserts 526 and 527 of a larger diameter than the hole 552 is provided which receives a push-button 556 and extends through a hole 557 also formed by semicircular recesses provided in the sections 506 and 507. A dish-shaped or concave recess 558 is provided in the sections 506 and 507 and facilitates engaging the push-button 556 by a finger of the hand.

[0233] The pushbutton 556 is provided with a bore 561 which is sized so that it can receive the distal extremity 542 of the guide rod 541. The pushbutton is provided with sideways extending skirts 562 extending 180° with respect to each other and which are provided with distally and inwardly extending camming surfaces 563 which terminate at a tip 564 that is generally V-shaped as shown in FIG. 51. The tip 564 is formed so that it is adapted to enter into the slot 536 formed by the U-shaped members 531 and 532. Thus, when the pushbutton 556 is depressed, the tip 564 will enter the slot 536 in a progressive manner to urge them apart so that the camming surfaces 563 carried thereby engage the U-shaped latch members 531 and 532 in regions just above and below the guide rod 541 so that the guide rod 541 is released by the U-shaped latch members 531 and 532 permitting it to be pulled out of the handle part 503.

[0234] Release of the guide rod 541 makes it possible to separate the guide rod 541 from the remainder of the balloon dissection apparatus 501 so that the handle assembly 502 and the other parts carried thereby can be separated from the guide rod. Thereafter, the guide rod 541, the balloon 361 and the balloon cover assembly 316 can be disposed of. The other parts of the apparatus can be reutilized after appropriate sterilization. In order to ensure that the other parts survive sterilization, it may be desirable to form the plastic reusable parts of a suitable plastic such as a polysulfone.

[0235] Still another embodiment of the laparoscopic apparatus incorporating the present invention is shown in FIGS. 56-62. The laparoscopic apparatus 600 consists of an introducer device 601. The introducer device consists of a elongate tubular member or cannula 602 formed of a suitable transparent medical grade plastic which is provided with proximal and distal extremities 603 and 604 with a bore 606 extending from the proximal extremity 603 to the distal extremity 604. A valve housing 611 is mounted on the proximal extremity 603 of the tubular member 602 and is provided with a valve 612, which may be of the type disclosed in copending application Ser. No. 08/124,283 filed Sep. 20, 1993, for example. The valve housing 611 and the valve 612 provided therein can accommodate relatively large diameter devices which are adapted to be introduced through the bore 606 of the tubular member 602 and form a seal with respect thereto.

[0236] An inflatable balloon 616 is provided which is formed of a sheet 617 (see FIG. 69) of a non-elastomeric plastic material of a medical grade such as PET-E. The sheet 617 is provided with a weakened region 618 extending transversely of the sheet, as for example by providing spaced-apart perforations in the sheet 617 (see FIG. 60). The sheet 617 as shown in FIG. 60 is folded over onto itself to provide two portions 617a and 617b with a fold line 619 being formed parallel to but spaced from the perforations 618 by a suitable distance, as for example one-quarter of an inch. A linear heat seal 621 extends across the sheet 617 and bonds the two portions 617a and 617b to each other along a line parallel to but spaced apart from the fold line 619 and also from the perforations 618 by a suitable distance, as for example three-quarters of an inch. This three-quarter inch dimension is dependent upon the size of the balloon to be formed as hereinafter described. The sheet 617 is cut adjacent its outer margins along the dotted line 622 to provide

the balloon with the desired conformation as for example the manta ray type shape hereinbefore described having a rounded distal extremity.

[0237] After the heat seal 621 has been formed, the sheet 617 can be slit along the fold line 619 by suitable means such as a knife to provide two additional portions 617c and 617d formed from the sheet 617. Thus, by use of the heat seal 621 there are provided two portions 617a and 617b which can be in a plane and two additional portions 617c and 617d that extend transversely and outwardly of the plane formed by portions 617a and 617b (see FIG. 62). Also, these portions 617a-617d can be described as forming an X with the portions 617a and 617b forming the top side of the inflatable balloon assembly 616.

[0238] Thereafter, the portions 617a and 617b are unfolded so that they lie in a plane. They are then placed over another precut sheet 623 (see FIG. 62) of the same non-elastomeric material as the sheet 617 and a suitable seal, as for example a heat seal 624 formed around the entire outer perimeters of the sheet 623 to bond it to the outer perimeter of the portions 617a and 617b to form a fluid-tight enclosure to provide a space 626 within the balloon 627. In order to make it possible to inflate the balloon 627 with an inflation medium, as for example with a saline solution, one end of a central portion of the balloon 627 adjacent the portions 617c and 617d is mounted in an annular recess 628 provided on the distal extremity 604 of the tubular member 602 (see FIG. 56) is bonded thereto in such a manner such as by an adhesive tape 629 to form a fluid-tight connection between the distal extremity 604 of the tubular member 602 and the space 626 within the balloon 627. Alternatively, a tube clamp of the type hereinafter described can be used. The balloon 627 is provided with a rounded protuberance 631 to provide the desired configuration for the dissected anatomic space to be created by the balloon 627 and also to aid in the positioning of the balloon 627 during placement of the balloon in tissue in the body. After the heat seal 624 has been completed, the outer side margins 632 and 633 of the balloon 627 are rolled inwardly and downwardly in opposite directions towards the heat seal 621 to form two rolls 636 and 637 which are immediately adjacent to each other and generally underlie the heat seal 621. The two flaps or portions 617c and 617d are then brought downwardly as shown in FIG. 63 so that they enclose the rolls 636 and 637 and are bonded together in a suitable manner such as by a heat seal 641 extending transversely of the portions 617c and 617d to form an enclosure or cover 642 for the compact rolls 636 and 637. The perforations 618 are within the confines of the cover or enclosure 642 formed for the rolls 636 and 637 within the heat seal 641 so that the cover or enclosure 642 for the rolls can be made operable or in other words slit along the weakened region along the perforations 618 to release the rolls 636 and 637 as hereinafter described. From the construction hereinbefore described it can be seen that the balloon 627 forms a part of the inflatable balloon assembly 616 and is mounted on the distal extremity of the tubular member 602.

[0239] Means is provided for inflating the balloon 627 and consists of a Luer-type fitting 646 which is provided on the housing 611 and opens into the interior of the housing 611 below the valve 612 in the housing 611 so that it is in communication with the bore 606 and with the interior space 626 within the balloon 627. The fitting 646 is connected by

flexible tubing 648 to a male fitting 649 which can be connected to a suitable fluid source, as for example a syringe (not shown) containing a saline solution to be utilized for filling the balloon. A tubing clamp 652 of a conventional type is provided on the tubing 648.

[0240] A pair of diametrically extending wings 656 and 657 (see FIG. 58) are formed integral with the housing 611 and lie in a plane which is parallel to the planes in which the two halves of the balloon 627 lie. As hereinafter described, these wings 656 and 658 serve as means for ascertaining the orientation of the balloon 627 during dissection as hereinafter described. The wings 656 and 657 are sized so that they are adapted to be engaged by the fingers of the human hand.

[0241] Means is provided for introducing an insufflation gas into the anatomic space as it is being dissected and during the time the laparoscopic apparatus 600 is being utilized. This means consists of a tubular member 661 which is provided with a lumen 662 (see FIG. 63) extending between the proximal and distal extremities 663 and 664 of the tubular member 661. The tubular member 661 can be secured to the balloon 627 by suitable means such as an adhesive and has its distal extremity 664 extending into the region of the rounded protuberance 631. The proximal extremity 661 is secured to a Luer-type fitting 666 and is adapted to be connected to a source of insufflation gas.

[0242] A skin seal 671 having a helical thread 672 formed thereon has a cone shaped configuration in which the cone increases in diameter from the distal extremity towards the proximal extremity. The skin seal 671 is of the type disclosed in copending application Ser. No. 08/124,333 filed Sep. 20, 1993 and has a slip-friction fit on the exterior surface of the tubular member 602. The skin seal 671 has an axially adjustable collar 674 which can be moved into clamping engagement with the tubular member 602. The skin seal 671 is provided with a large bore 673 so that it can accommodate various sized cannulae ranging in size from 10-15 millimeters in diameter. The skin seal 671 is also provided with a conventional retaining mechanism for retaining a cannula inserted therethrough at the desired depth.

[0243] The skin seal 671 has a longer length than is typical because in addition to serving as a skin seal, it is utilized to preserve access to the dissected space. In other words, it serves as a guide for directing other cannulae into the dissected space.

[0244] The laparoscopic apparatus 600 also includes a tunneling shaft assembly 676 (see FIG. 57) which consists of a tubular member 677 having a bore 678 extending therethrough. The tubular member 677 is formed of a transparent medical grade plastic and is provided with an outer diameter which is adapted to fit within the skin seal 671. It can have a suitable length such as 15-30 centimeters.

[0245] The tunneling shaft assembly 676 also consists of a closed blunt rounded tip 681 formed integral with the tubular member 677. The tip 681 is also formed of the same transparent medical grade plastic as the tubular member 677. The tip 681 is provided with a conical recess 682 of a depth so that the wall thickness is the same as that of the tubular member 677. It should be appreciated that if desired, the tip 681 can be formed as a separate part from the tubular member 677 and secured thereto by suitable means such as

an adhesive. The conical recess 682 is sized so that it can receive the distal extremity of a laparoscope as hereinafter described.

[0246] Operation of the laparoscopic apparatus 600 shown in FIGS. 56-63 may now be briefly described as follows. Let it be assumed that the laparoscopic apparatus 600 is ready to be utilized by a physician in a laparoscopic procedure to perform a hernia repair. Typically, the introducer device 602 with the balloon assembly 616 would be shipped by the manufacturer along with the skin seal 671 and the tunneling shaft assembly 676. The tunneling shaft assembly 676 has a bore 678 that can readily accommodate a conventional 10 millimeter laparoscope 686.

[0247] The conventional laparoscope 686 is provided with a shaft 687, an eyepiece 688 and a fitting 689 for introducing light. Such a laparoscope 686 is inserted into the bore 678 down into the bore 682 in the tip 681 of the tunneling shaft assembly 676. A baffle 683 (see FIG. 57A) is mounted in the bore 682 of the tip 681 and extends laterally and axially thereof. The baffle 683 is formed of a suitable material such as plastic and is secured to the tunneling shaft assembly 676 in a suitable manner such as by an adhesive (not shown). The baffle 683 is preferably formed of a suitable opaque material such as a black plastic. Alternatively, it can be provided with a reflective surface away from the lens of the laparoscope. Thus the baffle serves to keep reflective light away from the lens of the laparoscope to improve the viewing capabilities of the laparoscope without interference from unwanted reflections, as represented by the ray 689, to provide a glare-free view by the laparoscope. The baffle 683 is provided where the viewing lens for the laparoscope 687 is disposed in one semicircular quadrant. Where the viewing lens for the laparoscope is in the center, a cylindrical proximally extending opaque baffle 691 (see FIG. 57B) is mounted in the tip 681 and circumscribes the lens to screen out unwanted reflections in the field of view for the laparoscope to provide a glare-free view by the laparoscope.

[0248] The tunneling shaft assembly 676 is then taken and its tip 681 introduced through the valve housing 611 and into the bore 606 of the introducer device 602 and thence into the balloon assembly 616 mounted thereon until the tip 681 is in disposed in the rounded protuberance 631 of the balloon 627 with the tunneling shaft assembly 676 disposed in the balloon 637. The tubular member 677 of the tunneling shaft assembly 676 provides the desired rigidity for the balloon 637 so that it can be introduced into an incision made in the appropriate location, as for example in the umbilicus as described in conjunction with the previous embodiments.

[0249] The tunneling shaft assembly 676 with the balloon carried thereby is then advanced into the tissue in the manner hereinbefore described in connection with previous embodiments with the progress being observed through the laparoscope 686. The laparoscope 686 makes it possible to view the progress of the tip 681 and the various tissues being encountered, since the tip 681 and the balloon 627 are transparent.

[0250] Immediately prior to inflation of the balloon 627, the wings 656 and 657 are oriented so they lie in a plane which corresponds to the plane in which it is desired to have the balloon 627 carry out the dissection. Thus it can be seen that the wings 656 and 657 help to ensure that the dissection occurs in the appropriate plane.

[0251] As soon as the tip 681 of the tunneling shaft assembly 676 is located in the desired position, a saline solution can be introduced through the fitting 649 and into the bore 606 directly into the space 626 in the balloon 627 to cause inflation of the balloon. As the balloon 627 begins to inflate, the balloon 627 breaks the cover 642 by causing separation along the perforations 618.

[0252] This permits the rolls 636 and 637 of the balloon 627 to evert outwardly and gradually unroll and progressively inflate in two opposite lateral directions in the same plane to cause dissection of the tissue in a natural plane as hereinbefore described in connection with the previous embodiments. During the time this dissection is taking place, the dissection can be viewed through the laparoscope 686 to visualize anatomic landmarks. The visualization through the laparoscope 686 is quite effective because the index or refraction of the saline solution is near to that of the balloon material so there is very little reflection compared to a situation in which a visualization is attempted to be accomplished when the dissection balloon is filled with air.

[0253] Also during the time the balloon is inflated, it is possible to insert the additional accessory trocars to be utilized during the laparoscopic procedure into the dissected space to visualize their entrance into the dissected space and to aid in proper positioning of the trocars.

[0254] After inflation of the balloon 327 and the desired dissection has been accomplished, the skin seal 671 can be slid down on the tubular member 602 into the incision and screwed into the incision to form a substantially gas-tight seal therewith.

[0255] In connection with the present apparatus during the time that dissection is being accomplished, it is possible to pass an insufflation gas into the space as it is being dissected.

[0256] This can be accomplished by introducing a suitable gas, as for example CO₂ through the tubular member 661 through the fitting 666. This will provide some inflated dissected space outside the balloon in the vicinity of the tip 681 to aid in visualization of the anatomic space being created. Let it now be assumed that the desired dissection has been accomplished and it is desired to remove the balloon assembly 616. The skin seal 671 can be inserted before or after inflation of the balloon 627. The skin seal 671 can be inserted by exerting a sliding and rotating motion to the skin seal 671 on the tubular member 602 to cause the distal extremity of the skin seal 671 to progressively enter the incision until a substantially fluid-tight seal is formed between the skin of the patient at the incision and the skin seal 671. Thereafter the introducer 601 can be grasped by holding the skin seal 671 stationary in one hand and the housing 611 of the introducer 601 with the other hand and pulling the introducer 602 outwardly from the skin seal and pulling with it the laparoscope 686 if it has not been previously removed, the tunneling shaft assembly 676 followed by the balloon assembly 616 secured to the end of the introducer device 601.

[0257] Thus, it can be seen that the introducer device 601 and the balloon assembly 616 can be removed through the enlarged bore 673 provided in the skin seal 671. As soon as this has been accomplished, a conventional trocar cannula can be introduced into the skin seal and clamped into the skin seal at the desired depth by operation of the collar 674

in the manner described in copending application Ser. No. 08/124,333 filed Sep. 20, 1993. Thereafter, insufflation of the anatomic space can be accomplished by introducing a gas through the trocar and thereafter the laparoscopic procedure can be completed in the manner hereinbefore described in connection with the previous embodiments.

[0258] In connection with the foregoing, it can be seen that by making minor changes in the construction it is possible to save a great number of parts of the balloon dissection apparatus for reuse after sterilization. Only the parts which are most difficult to clean are disposed of after a one-time use.

[0259] From the foregoing it can be seen that there has been provided an apparatus and method which is particularly suitable for developing an anatomic space such as an extraperitoneal working space between the abdominal wall and the peritoneum by dissecting tissue with the use of a non-elastomeric balloon. The balloon dissection apparatus has many features facilitating its use in developing such an anatomic space and for particularly developing an extraperitoneal working space for hernia repair.

[0260] In connection with the present embodiment of the invention it can be seen that visualization is possible through a laparoscope during the entire dissection procedure. The laparoscopic procedure has also been simplified that it is unnecessary to remove a balloon cover as in the previous embodiments. In the present embodiment of the invention, the balloon can be introduced without a balloon cover and can be inflated almost immediately. It also can be readily removed after the desired dissection has been completed by pulling the balloon out through the skin seal and thereafter inserting the trocar cannula. The present invention makes it possible to preserve access to the dissected space without the need of retaining a obturator in location as with the previous embodiments.

[0261] In FIG. 64, there is shown a cross-sectional view of the balloon 627 laterally disposed inwardly extending folded portions 627a and 627b. Thus, in effect the balloon 627 is double-folded inwardly in a lateral direction before it is wrapped up and both sides formed into rolls and in the manner hereinbefore described and as shown particularly in FIG. 63. In addition, the rounded protuberance 631 can also be folded inwardly in a similar manner before the balloon is rolled-up and sealed between the portion 617c and 617d by the heat seal 641. This balloon 627 is folded in the manner shown in FIG. 64 and then wrapped as shown in FIG. 63 and can be utilized in the same manner as the embodiment hereinbefore described. Upon inflation of the space 26 within the balloon, the balloon begins to inflate in an up and down direction rather than laterally until sufficient pressure is created within the balloon to cause the inverted bifolds 627a and 627b to begin to evert outwardly to aid in forcing the balloon to unroll. This everting action of the balloon facilitates unrolling of the balloon and aids in dissection of tissue. This everting motion also avoids dragging the balloon across the tissue as it fills. When folded in the manner shown in FIG. 64, the balloon unfurls from within and progressively lays itself out on the dissected tissue as it inflates. Similarly, the rounded protuberance 631 will evert and also unfold in a similar manner to create dissection in a forward direction.

[0262] It should be appreciated that with the lateral bifolds provided in the balloon 627 the tubular member 677 can be

inside or outside the balloon and still be provided with the broad bi-folds in the balloon 627.

[0263] In connection with the present invention it has been found that in certain surgical procedures there is a need to dissect around an obstruction as for example a hernia. For this purpose, a horseshoe-shaped or bifurcated balloon 701 is provided as shown in FIGS. 65-68.

[0264] The balloon 701 is substantially Y-shaped as shown in FIG. 68 and is provided with a bifurcation 702 which leads into two legs 703 and 704 to provide a U-shaped space 706 therebetween. The balloon 701 can be constructed in the manner hereinbefore described for the previous balloons used in accordance with the present invention.

[0265] The legs 703 and 704 can be inverted into the bifurcation 702 as shown in FIG. 66 and then can be rolled into two rolls rolled in from opposite sides onto an olive-tipped guide rod 711 shown in FIG. 65 and held in place by a separate balloon cover (not shown) or by the use of flaps forming a sleeve such as shown in FIG. 59 to provide an assembly 712. It has been found that in connection with the present invention to achieve the best dissection capabilities for the balloon and expansion of the balloon, the balloon 701 is secured to the guide rod or tunneling rod 711 so that the guide rod underlies the balloons. The side margins are rolled inwardly into two rolls so that the two rolls face downwardly toward the tunneling guide rod 711. They are then brought into close proximity with each other to form a single roll and secured to the tunneling guide rod 711 as hereinbefore described. A tubular member 713 providing a balloon inflation lumen opening into the interior of the balloon 701 is sealed into the balloon 701. A Y adapter 714 is secured to the tubular member 713 and carries a male fitting 716 and another tubular member 717 on which there is mounted a tubing clamp 718 and another male fitting 719.

[0266] Let it be assumed that it is desired to dissect around an obstruction 720 which by way of example can be ventral hernia or other obstruction that cannot be readily dissected. Let it also be assumed that the assembly 712 shown in FIG. 65 has been introduced into dissected space in the manner hereinbefore described with or without the laparoscope and an obstruction 720 is encountered and it is desired to dissect around the obstruction 720. This can be accomplished by removing the cover or sleeve (not shown) that was used for enclosing the balloon and securing it to the guide rod 711. As soon as the balloon 701 is released, it can be inflated through the tubular member 713 to unroll sideways or laterally in a plane just proximal of the obstruction 720. The balloon 701, because of the manner in which it was rolled-up, will unroll downwardly and outwardly away from the tunneling guide rod 711 to create the desired dissection. Continued inflation of the balloon will cause one or both the legs 703 and 704 to progressively evert and advance around the obstruction 720. Thus, as shown in FIG. 67, the arm 704 everts and passes around one side of the obstruction 720 while accomplishing dissection as it goes, whereas the other arm 703 can thereafter or simultaneously evert to cause dissection around the other side of the obstruction 720 until both of the legs 703 and 704 are completely inflated to create a dissection extending around the obstruction 720. The balloon 701 can then be deflated and removed through the skin seal in the manner hereinbefore described. Insufflation and other surgical procedures in connection with the present invention can thereafter be performed.

[0267] Where it is desired to utilize a smaller cannula and skin seal, a construction and method such as that shown in FIG. 69 can be utilized. The laparoscopic apparatus 21 shown in FIG. 69 for use for such a purpose consists of a manta ray-shaped balloon 722 of the type hereinbefore described which is provided with sides or wings 723 and 724. The balloon 722 is provided with a neck 726 through which a tubular member 731 of the type hereinbefore described is serving as a scope cover. The neck of the balloon is secured to the tubular member 731 by suitable means such as a hose clamp 732 of a conventional type. The tube clamp can be formed of a suitable material such as plastic and can be of the type manufactured by Tyton Corporation, 7930 North Faulkner Road, Milwaukee, Wis. 53223. The tubular member 731 extends through a skin seal 736 of the type hereinbefore described which is provided with an axially movable ring or collar 737. In order to be able to insert the laparoscopic apparatus 721 into an incision, the wings or sides 723 and 724 can be rolled inwardly and secured to the distal extremity of the tubular member 731 by suitable means such as a balloon cover (not shown) of the type hereinbefore described or, alternatively, by providing two additional flaps on the balloon of the type hereinbefore described which can be utilized for securing the rolled balloon to the tubular member.

[0268] A tubular member 741 is sealed within the balloon 722 and carries a balloon inflation lumen (not shown) which is in communication with the interior of the balloon 722 through its open end and through a plurality of longitudinally spaced apart holes 745 in communication with the balloon inflation lumen. Tubular member 741 carries a Y fitting 742 that carries a male adapter 743. Tubing 74 is connected to the Y adapter 742 and has mounted thereon another male fitting 746 and a hose clamp 747, all of the type hereinbefore described.

[0269] Operation and use of the laparoscopic apparatus 721 as shown in FIG. 69 may now be briefly described as follows. As in the previous embodiments, the distal extremity of the apparatus 721 can be inserted through a cannula or a trocar sleeve 733. As hereinbefore explained, the distal extremity of the apparatus can be advanced by the use of the tubular member 731 as an obturator to advance the balloon to the desired space. As hereinbefore explained, this procedure can be viewed through a laparoscope (not shown) inserted into the tubular member 731 permitting viewing through the distal extremity of the transparent tubular member 731 and the transparent balloon 722. After the desired amount of dissection has been accomplished to induce the balloon 722 into the desired location, the balloon cover if utilized can be removed.

[0270] Thereafter, the balloon 722 can be inflated by introducing a saline solution through the male fitting 743 and through the tubular member 741 to cause it to unroll in two opposite directions to cause additional dissection of the tissue to create an anatomic space below the skin of the patient.

[0271] The balloon is retained on the tubular member or scope cover 731 by the clamp 732 during the time that inflation of the balloon is taking place.

[0272] After the desired amount of dissection has taken place by inflation of the balloon 722, the balloon 722 can be deflated by opening up the clamp 747 and permitting the

fluid, as for example the saline solution, to exit through the male adapter 746. As soon as the balloon 722 has been deflated, the clamp 732 can be removed by pressing sideways on the clamp 732.

[0273] The cannula 733 can then be advanced on the scope cover 731 to push the proximal extremity 726 of the balloon 722 through the incision and so that the cannula 733 extends through the incision. The skin seal 736 is advanced on the cannula into the incision to push off of the distal extremity of the cannula 733. Then, while holding the cannula 733 and the skin seal 736 in place, the tubular member or scope cover 731 can be retracted and is completely removed from the balloon 722. As soon as the scope cover 731 has been removed, the deflated balloon 722 can be withdrawn through the incision 752 by pulling on the tubular member 741. As soon as the balloon 722 has been removed, the skin seal 736 can be rotated to complete insertion of the skin seal to form a fluid-tight seal between the skin 751 and the skin seal 736. Thereafter, the anatomic space which has been formed by dissection of tissue by the use of the balloon 722 can be insufflated in the manner hereinbefore described and the desired surgical procedures performed.

[0274] Another embodiment of a laparoscopic apparatus 756 incorporating the present invention is shown in FIG. 70, which is substantially identical to that shown in FIG. 69 with the exception that the balloon 722 at the distal extremity of the balloon has been folded inwardly onto itself onto the distal extremity of the scope cover 731 as shown by the fold 757. Operation and use of this embodiment is substantially identical to that hereinbefore described in connection with the embodiment shown in FIG. 69. Upon introduction of an inflating fluid through the tubular member 741, the balloon will expand by everting outwardly to move the fold 757 in the balloon after which the balloon will unroll sidewise in a manner similar to the balloon 722 as hereinbefore described in FIG. 69 to assume the dotted-line shape shown in FIG. 70. Thereafter, the balloon 722 can be deflated and removed in the manner hereinbefore described in connection with FIG. 69.

[0275] A laparoscopic apparatus 761 incorporating another embodiment of the invention is shown in FIGS. 71 through 73 and as shown therein consists of a balloon 762 which as shown can have a manta ray shape of the type hereinbefore described. It is provided with a narrowed down neck 763 which is adapted to engage an annular taper 764 (see FIG. 73) carried by the distal extremity of a cannula 766. The cannula 766 can be substantially identical to the cannulae hereinbefore described with the exception that it is provided with an inwardly extending annular taper 764 which can be engaged by the neck of the balloon. The neck of the balloon is held in a fluid tight seal with respect to the taper 764 by a tubular member 771 which is provided with a bore 772 extending therethrough and which is sized so that it is adapted to receive a conventional laparoscope 773 of the type hereinbefore described. The tubular member 771 is provided with an outer tapered distal extremity 776 (see FIG. 74) which is adapted to mate with the inner annular taper 764 provided on the cannula 766 and to retain the neck 763 of the balloon in a position so as to form a fluid-tight seal to retain the balloon on the cannula 766 during and after inflation as hereinafter described. Alternatively, this tapered distal extremity can be formed in a suitable manner such as by a collar 777 (see FIG. 73) formed separately or as an

integral part of the tubular member 771 and having a slightly greater outer diameter than the outer diameter of the tubular member 771 and is spaced a short distance from the distal extremity of the tubular member 771. This space has disposed therein an resilient epoxy-like material 778 having an inwardly and forwardly extending taper of decreasing diameter in a direction towards the distal extremity of the tubular member 771. This material 778 has a taper which is similar to the taper provided on the inwardly extending annular taper 764 on the cannula 776 so that when the tubular member 771 is pushed inwardly in a distal direction, the tubular member will engage the neck 763 of the balloon and frictionally hold it in place and at the same time frictionally retain the tubular member 771 therein.

[0276] In the event there is difficulty in seating the neck of the balloon within the taper 774, the distal extremity of the laparoscope 773 can be inserted through the bore 772 of the tubular member 771 and extended a slight distance into the balloon 762 beyond the neck of the balloon. The neck 763 of the balloon 762 can then be wrapped about the laparoscope and the neck of the balloon with the laparoscope can be pushed inwardly with the tubular member 771 being retracted out of the way from the taper 764. As soon as the neck 763 is seated over the inner taper 764, the tubular member 771 can be pushed distally to frictionally engage the neck of the balloon to firmly clamp it in place to form a sealing engagement between the balloon 762 and the cannula 766. Thereafter if desired, the laparoscope 773 can be retracted.

[0277] There are many portions of the apparatus 761 which are very similar to that hereinbefore described. Thus, a skin seal 784 is slidably mounted on the cannula 766 and carries an axially movable collar 782 of the type hereinbefore described for frictionally retaining the skin seal 784 in a predetermined axial position on the cannula 771. A valve housing 786 is mounted on the proximal extremity of the cannula 771 and carries an inlet port 787. A handle 788 of the type hereinbefore described is detachably mounted on the valve housing 786 and carries with it the tubular member 771. Another valve housing 791 is mounted on the handle 788 and is provided with a valve (not shown) to form a fluid tight seal with respect to the outer surface of the tubular member 771. The laparoscope 773 extends through the tubular member 771 which extends through the valve housing 771 and also through the valve housing 786.

[0278] In the laparoscopic apparatus 771, an additional port is provided in the balloon 762 for inflating the balloon and consists of a tubular member 796 which extends into the balloon and is sealed in the balloon. It is provided with an open end and a plurality of spaced-apart holes 797 which open into the bore in the tubular member 796 and can be utilized for inflating the interior of the balloon 722 in a manner hereinbefore described. A fitting assembly 799 is mounted on the tubular member 796 and consists of a wye 801 mounted on tubular member 796. The wye 801 has one leg of the Y connected to an adapter 802 and has the other leg of the Y connected to a tube 803 having a tubing clamp 804 mounted thereon and connected to another male connector 806 of the type hereinbefore described.

[0279] Operation and use of the laparoscopic apparatus shown in FIGS. 71-73 may now be briefly described as follows. Let it be assumed that the apparatus has been

shipped in the manner shown in FIGS. 71-73 with the neck 763 of the balloon retained against the taper 764 by the tubular member 771. As hereinbefore described, the balloon 762 can be wrapped up into a roll and enclosed within a removable balloon cover (not shown) or alternatively it can be enclosed by an integral balloon cover of the type hereinbefore described so that the balloon roll with the balloon cover can serve as an obturator. If necessary, the balloon roll and cover combination can be aided by the distal extremity of the laparoscope 773 extending to the distal extremity of the balloon 762 to cause the balloon roll and cover to pass through the incision and do sufficient dissection of tissue so that the balloon is disposed below the skin of the patient.

[0280] The balloon cover, if one is present, can then be removed and the balloon 762 inflated by introducing a saline solution through the adapter 102 by use of a syringe or other suitable means.

[0281] As soon as the balloon is inflated and has been unrolled to create the dissection as hereinbefore described, the balloon can be deflated by permitting the saline solution to pass through male adapter 806 upon opening of the tubing clamp 804. The cannula 766 can then be pushed through the incision into the anatomic working space which has been created by the balloon 762. The laparoscope 773 can then be removed. Thereafter the handle 788 can be released to bring with it the tubular member 771 with the tapered distal extremity 776 to release the neck 763 of the balloon 762. Thereafter the fitting assembly 799 can be grasped and the balloon 762 can be withdrawn through the incision outside the cannula 766. After the balloon has been retracted, the skin seal 781 can be advanced into the incision to form a fluid tight seal with respect to the skin of the patient.

[0282] From the foregoing, it can be seen that with the laparoscopic apparatus 761 shown, the laparoscope 773 can be utilized during insertion of the balloon into the incision and during the time that the balloon is being inflated to dissect tissue. However, it should be appreciated that if it is unnecessary to view this procedure, the laparoscope 773 can be eliminated, because in most instances the wrapped up balloon has sufficient rigidity to serve as an obturator to permit the balloon to be pushed through the incision and to create adequate dissection below the skin of the patient to permit entry of the balloon after which the balloon can be inflated as hereinbefore described.

[0283] The laparoscopic apparatus 761 and the method for utilizing the same has the advantage that the balloon 762 can be retracted without the necessity of pushing the same forwardly or distally of the cannula 766 before removal.

[0284] Still another laparoscopic apparatus 811 incorporating another embodiment of the present invention is shown in FIG. 74 which in many respects is similar to the laparoscopic apparatus 761 shown in FIGS. 71-73. Thus, it also includes the balloon 762 which is provided with a neck 763 seated against the inwardly extending taper 764 of the cannula 766. The cannula 766 is provided with the valve housing 786 and the handle 788. The valve housing 791 can be omitted because of the closed end on the tubular member 816.

[0285] The tubular member 816 has a smaller diameter portion 816a at the distal extremity and a larger diameter portion 816b at the proximal extremity with an annular taper

817 adjoining the two portions 816a and 816b and which is adapted to mate with the inwardly extending annular taper 764 provided on the cannula 766 so that the neck 763 of the balloon 762 can be sealingly engaged therebetween in the same manner as with the tubular member 771 to permit inflation of the balloon in the same manner as hereinbefore described for the apparatus 761 shown in FIGS. 71-73. However, since the tubular member 816 has a closed rounded end, the inflation medium provided in the balloon cannot escape through the tubular member 816 and for that reason there is no need for the additional sealing valve 791 provided in the embodiment of the laparoscopic apparatus 761. The tubular member 816 serves as a scope cover as in a number of the previous embodiments of laparoscopic apparatus incorporating the present invention. It can be formed of a transparent material so that viewing can be accomplished through the same and through the balloon 762 in the manner hereinbefore described.

[0286] Operation and use of the laparoscopic apparatus 811 is very similar to that hereinbefore described in conjunction with the apparatus 761 shown in FIGS. 71-73. The proximal extremity or neck 763 can be introduced on to the tapered surface 764 by wrapping it on to the tubular member 816 and drawing the neck 763 into the cannula 766 and then advancing the cannula 766 distally so that the annular taper 817 engages the neck of the balloon 762 and urges it into sealing engagement with the inwardly extending taper 764.

[0287] With the balloon 762 rolled-up in the manner hereinbefore described, the balloon 762 can be introduced with the use of the tubular member 816 as an introducer through the incision in the skin of the patient and thereafter it can be utilized to dissect tissue to place the balloon in the dissected tissue so that thereafter it can be inflated in the manner hereinbefore described. After the balloon has been deflated after completion of the dissection, the balloon can be removed by pushing the cannula 766 into the incision and then releasing the neck of the balloon 762 by removing the tubular member 816. Thereafter, the balloon 762 can be removed by pulling on the fitting assembly 799 to remove the balloon 762 through the incision outside the cannula 766. After the balloon 762 has been removed, the skin seal 781 can be advanced on the cannula into the incision to form a fluid tight seal with the skin of the patient. Thereafter, insufflation can be undertaken followed by the desired surgical procedures as hereinbefore described.

[0288] In connection with the embodiments of the invention shown in FIGS. 69 and 74, it should be appreciated that the balloon 722 can have its proximal extremity pushed forwardly through the incision 752 so that it can be removed outside of the skin seal rather than retracting it through the skin seal as in previous embodiments to make possible the use of a smaller cannula and skin seal.

[0289] This can be accomplished in a number of ways, as for example by utilizing the cannula to push the proximal extremity of the balloon through the incision or, alternatively, to utilize the skin seal to push the proximal extremity through the incision. Alternatively, the scope cover 731 can be pushed in a distal direction to engage the distal extremity of the balloon to in effect pull the balloon forwardly through the incision 752. Also, alternatively, if desired, the balloon can be again partially inflated after the collar 732 has been released to permit the proximal extremity of the balloon to be pulled inwardly through the incision 752.

[0290] Yet another embodiment of the laparoscopic apparatus of the invention that may be used in conjunction with a conventional laparoscope to provide laparoscopic visualization during laparoscopic procedures as described herein is illustrated in FIGS. 75-82. Laparoscopic apparatus 849 differs from previous embodiments of the invention that provide for laparoscopic visualization during tunneling and dissection in several ways as will be explained below.

[0291] Initially, it is to be noted that unlike previous embodiments, the apparatus 849 does not include a cannula and skin seal assembly as part of the obturator/balloon assembly 850. In this embodiment, the cannula and skin seal are supplied as separate units.

[0292] In FIG. 75, the laparoscopic apparatus 849 is shown assembled and loaded over the shaft 870 of a conventional laparoscope 862. The laparoscope has an eyepiece 863 and a fiber optic light port 897 to permit visualization of images at its distal end. In a presently preferred embodiment, the apparatus 849 has an elongated U-shaped channel guide 853 (see FIGS. 78A-C) into which a preferably transparent and substantially rigid tunneling member 851 (see FIGS. 79 and 80) formed of a suitable material, such as polycarbonate, is preferably inserted through an instrument seal (884 in FIG. 82). The tunneling member 851 serves a dual purpose. First, it functions as a scope cover into which laparoscope 862 may be inserted for visualization during tunneling and subsequent dissection. Second, together with the balloon 855 and preferably an integral balloon cover 892, it functions as a blunt tipped obturator. The U-shaped channel guide 853 is substantially rigid and is preferably formed of a suitable medical grade of plastic. As illustrated in FIG. 78B vertical slots 885 may be cut in the distal end 872 of the channel guide 853 should some flexibility of the distal end 872 be deemed necessary or desirable.

[0293] Turning briefly to FIGS. 77 and 81, the presently preferred transparent non-elastomeric balloon 855 may be formed from die cut sheets of an appropriate medical grade non-elastomeric plastic material, for example, and is sealed together along welds 869 such as by heat sealing.

[0294] The balloon 855 is preferably provided with flaps 868a and 868b (FIG. 77) which are joined together, as shown at 869b. The right and left balloon wings 891 may be rolled-up, as shown in FIG. 81, so as to form balloon rolls 890. The flaps 869a and 869b may then be wrapped around the balloon rolls 890 and sealed together to form an integral balloon cover 892 in the manner previously described with regard to previous integral balloon cover embodiments. Thus, the balloon rolls 890 are disposed against the outer periphery of tunneling member 851 and held in position by the integral balloon cover 892 as shown in FIG. 81. The laparoscope shaft 870 can also be seen disposed within the tunneling member 851 in FIG. 81. As best seen in FIG. 75, the balloon cover 892 also covers part of the distal portion 872 of the channel guide 853 and the balloon rolls 890 that are disposed therein, along with portions of the length of the tunneling member 851. The integral balloon cover 892 thus serves to assemble the balloon 855, tunneling member 851 and the channel guide 853 into an integral package. The balloon cover 892 preferably encases all but the distal tip of the rolled-up balloon, including those portions of the balloon rolls 890 that lie disposed within the channel guide 853 to either side of the tunneling member 851. The distal tip of the

balloon 855 is preferably provided with a nipple or pocket 867 that mates against the blunt distal end of the tunneling member 851 to help protect against stretching or tearing of the balloon tip 867 during tunneling. The balloon cover 892 is also provided with slits or perforations 856 that provide a weakened region in the balloon cover 892 to allow it to break open during balloon 855 inflation as previously described.

[0295] The tunneling member 851 is conveniently provided with a concentric ring shaped handle 852 for grasping by the surgeon during introduction of the obturator/balloon assembly 850 through an incision in the patient, and during tunneling to the desired location within the body for subsequent balloon tissue dissection as hereinbefore described. An instrument seal 854 is preferably provided in the proximal end of the handle 852 to make a substantially fluid tight seal between the tunneling member 851 and the laparoscope shaft 870 for reasons that will shortly become apparent.

[0296] Turning now to FIG. 76, the balloon 855 which as shown may have a manta ray shape of the type hereinbefore described, is provided with a narrowed neck 864 through which the tunneling member 851 is inserted. The neck 864 of the balloon 855 is preferably disposed between an instrument body 876 (see FIG. 82) and the interior of the outermost ring end 887 of the channel guide 853. The balloon neck 864 is press fit between the instrument body 876 and the channel guide 853 to provide a substantially fluid tight seal with the interior of the balloon 855.

[0297] The balloon 855 is also preferably provided with a balloon inflation lumen 865 that is in communication with the interior space of the balloon 855. A flexible hollow inflation tube 861 with an open distal end 866 is inserted into the inflation lumen 865 and secured in a fluid tight manner as previously described. A wye adapter 860 is secured to the inflation tube 861 and carries a male inflation fitting 859 with an integral check valve (not shown) and another tubular member 888 on which is mounted a pinch clamp 858 and a male evacuation fitting 857, all of the type previously described.

[0298] Balloon inflation is accomplished by closing the pinch clamp 858 and after connecting the male inflation fitting 859 to a suitable fluid source, such as a syringe (not shown) for example, injecting a suitable inflation medium, such as saline, for example, through the inflation tube 861 into the balloon inflation lumen 865 and into the interior of the balloon. When the balloon 855 is inflated, the integral balloon cover 892 is designed to separate along its weakened region (represented by perforations or slits 856 in FIGS. 75 and 76) to allow the balloon 855 to expand as it unrolls and climbs out of the open distal portion of the channel guide 853 until it is fully expanded. The balloon 855 may be deflated by connecting the evacuation fitting 857 to an evacuation port (not shown) such as an operating room suction system, for example. The pinch clamp 858 is released to open the tube 888 to permit the saline solution which had been introduced into the balloon 855 to be sucked out through the inflation lumen 865 to completely deflate the balloon 855.

[0299] With reference to FIGS. 79 and 80, in a preferred embodiment, the hollow tunneling member 851 is provided with an open distal end 893 so that the distal end 895 of the laparoscope shaft 870 may be extended through this open

end **893** during balloon **855** inflation as illustrated in FIG. **80**. By extending the distal end **895** of the laparoscope **862** outside the tunneling member **851** only a single transparent balloon layer obstructs laparoscopic visualization and increased resolution over previous embodiments is possible. As illustrated in FIG. **79**, the tunneling member **851** is provided with spaced apart slits **894** at its distal end. The slits **894** allow the distal open end **893** of the tunneling member **851** to expand slightly outwardly, thus permitting the distal end **895** of the laparoscope **862** to be advanced outside the tunneling member **851**. Because the end of the tunneling member **851** is open to the interior of the balloon **851** during inflation, an instrument seal **854** is provided at the proximal end of the tunneling member **851** to minimize leakage of the inflation medium from the proximal handle **852** portion during inflation. Alternately, or in combination with instrument seal **854**, the tunneling member **851** may have a necked down portion, as illustrated at **887** in FIG. **82**, to form a substantially fluid tight seal between the tunneling member **851** and the scope shaft **870** to protect against leakage out the proximal end of the tunneling member **851**.

[0300] The cut-away cross section in FIG. **82** shows the proximal portion of the laparoscopic apparatus **849**. As previously discussed, the balloon neck **864** is trapped in a fluid tight manner between the proximal ring **887** of the channel guide **853** and the outer periphery of cylindrical instrument body **886**. Thus, the interior of the balloon **855** is sealed at the proximal extremity of its elongated neck **864** by means of a press fit between the proximal ring **887**, the neck **864**, and the instrument body **886**. A cylindrical shaped tunneling member seal **884** of the type previously described is preferably inserted over the proximal end of the instrument body **886** to form a substantially fluid tight seal between the tunneling member **851** and the channel guide **853**. This seal **884** is used to prevent fluid from coming out the proximal end of the channel guide **853** during balloon **855** inflation.

[0301] Operation and use of the laparoscopic apparatus **849** may now be briefly described with reference to FIG. **83**. After the laparoscopic apparatus **849** has been readied for use, a conventional laparoscope is inserted through the instrument seal **854** and into the hollow lumen of the tunneling member **851** until resistance is felt and the distal extremity **895** of the laparoscope shaft **870** can be assumed to rest against the distal extremity of the tunneling member **851**. The surgeon next makes an incision **896** using conventional techniques at the appropriate location in the body of the patient. The incision location, of course, depends on the operation to be performed and is illustrated with regard to hernia repair in FIG. **83** by way of example only. After making the incision **896**, the apparatus **849** is oriented so that the open side of channel guide **853** faces away from the patient, and the distal extremity of the apparatus **849** is advanced through the incision. The distal extremity of the apparatus **849** is then used as an obturator to tunnel through the appropriate tissue layers until the location of interest for subsequent balloon inflation and tissue dissection is found. As the distal extremity of the apparatus **849** is being advanced through the tissue layers, the progress of the operation may be observed through the laparoscope **862** to aid the surgeon in locating important anatomical landmarks. As hereinbefore described with regard to previous embodiments, during this tunneling stage, the distal end **895** of the laparoscope **862** looks out through the open end **893** in the

distal extremity of the tunneling member **851** and the distal portion of the balloon **867** which covers it. A straight tipped scope **862** will give the greatest field of view out the distal opening **893** during the tunneling process, but an angled scope **862** (as illustrated in FIG. **80**) may be used instead.

[0302] After the desired location in the body has been found, perhaps with the aid of visual observation and manual palpation in addition to laparoscopic observation, dissection can proceed to create an anatomic working space. It should be noted that the tunneling member **851** should be sized to an appropriate length for the particular operation being performed so that the channel guide **853** is advanced approximately half of its length through the incision when tunneling is completed. After the balloon suction pinch clamp **858** has been closed so as to seal off the suction line, balloon inflation may proceed through the inflation fitting **859** as previously explained.

[0303] During inflation the tunneling member **851** and laparoscope **862** may be pulled back slightly from the balloon by grasping the handle **852** and pulling back with one hand while holding the channel guide **853** in position with the free hand. The distal portion of the laparoscope shaft **895** may then be advanced through the open distal end **893** of the tunneling member **851**, forcing open slits **894**, to permit an unobstructed view from inside the balloon **855** of tissue dissection as the balloon **855** unrolls and inflates as previously described. If an angular laparoscope is employed, the scope may be rotated or otherwise manipulated at the proximal end so as to increase the field of view from within the balloon **855**.

[0304] After inflation is complete, the balloon may be deflated by opening the suction line pinch clamp **858** and applying suction through male fitting **857** by suitable means such as a syringe or an operating room suction line as previously described. Once deflated, the channel guide **853** may be held in position and the tunneling member **851** and laparoscope **862** completely withdrawn from the channel guide **853** and balloon **855**, either together or sequentially, leaving the channel guide **853** and deflated balloon **855** within the incision **896** to provide a path back to the previously dissected space.

[0305] Next, the tunneling member **851** is discarded and a trocar with cannula and skin seal assembly of the type hereinbefore described with reference to FIG. **40**, may be slid over the distal end **895** of laparoscope **862**. While holding the channel guide **853** in place, the distal end **895** of the laparoscope **862** may be inserted back into the incision **896** site and advanced into the previously dissected space using the channel guide **853** to guide the scope shaft **870**. While holding the laparoscope **862** together with the trocar, cannula and skin seal assembly, the channel guide **853** and the attached deflated balloon **855** may now be removed from the patient through the incision **896**. At this point, the trocar with cannula and skin seal assembly can be advanced over the laparoscope shaft **870** into the incision **896** and the skin seal secured in place as previously described. The operation may now proceed in the manner appropriate for the particular procedure being performed.

[0306] Turning now to FIG. **84**, yet another embodiment of the invention is illustrated that adds the use of an endoscope guide member **880** to the laparoscopic apparatus **849** illustrated in FIG. **75**. The apparatus **898** is otherwise

identical. Guide member **880** consists of a semi-rigid tube with that may be formed of a suitable material such as plastic. As illustrated in FIG. **86**, guide member **880** is provided with a longitudinal slit **883** running the length of the tube portion to facilitate its removal from the apparatus **898** in accordance with the laparoscopic procedures described below.

[0307] In a preferred embodiment, the endoscope guide **880** may be positioned over the channel guide **853**, balloon **855**, and tunneling member **851** assembly with its handle **881** oriented in the same direction as the open portion of the U-shaped channel guide **853** which it partially surrounds. As shown in FIG. **86**, the endoscope guide **880** is provided with a slit **883** that extends longitudinally along the complete underside of the guide **853**. The slit **883** allows the endoscope guide **880** to separate from the balloon **855**, channel guide **853**, and tunneling member **851** assembly as the balloon **855** is inflated after the tunneling member **851** has been advanced to dispose the balloon **855** within the desired location.

[0308] In a preferred embodiment, the endoscope guide **880** is also provided with a rolled over handle **881** secured by appropriate means such as staple **882** to the guide **880** as illustrated in FIG. **84**. The handle **881** at all times remains outside the incision where it can be accessed by the surgeon. After balloon deflation, the distal portion of the endoscope guide **880** remains within the incision to preserve access to the previously created space and provide a convenient means for guiding the laparoscope **862** back into the space.

[0309] Use of the laparoscopic apparatus **898** is substantially similar to that previously described with regard to the embodiment shown in FIG. **75**. As before, a conventional laparoscope **862** is inserted into the bore of the tunneling member **851** until its distal end **895** bottoms against the distal end of the tunneling member **851** bore. After an incision is made in the desired location, the tunneling member **851** together with the rolled up balloon **855** is inserted into the incision and advanced as an obturator to the desired location. Visualization during tunneling dissection is as described before. The apparatus **898** is sized so that approximately half of the channel guide **853** and the proximal handle **881** portion of the endoscope guide **880** remain outside the incision when the desired location has been reached. The tunneling member **851** together with the laparoscope **862** may be retracted from against the distal end **867** of the balloon **855** during inflation so as to provide the necessary clearance from the interior of the balloon to permit the distal end **895** of the laparoscope **862** to be advanced outside the open end **898** of the tunneling member **851**. Dissection may then be viewed through a single balloon layer during inflation as before.

[0310] The addition of the endoscope guide **880** slightly alters the procedure after deflation of the balloon **855**. After balloon deflation, the tunneling member **851** and laparoscope **862** are completely removed from the channel guide **853** and balloon **855**, thus leaving the endoscope guide **880**, the channel guide **853**, and the deflated balloon **855** in place within the incision. The next step in this procedure is while holding the endoscope guide **880** in place, to remove the channel guide **853** and the attached balloon **855** through the incision. After discarding the tunneling member **851** and loading a trocar with cannula and skin seal assembly over

the laparoscope **862**, the distal end **895** of the scope **862** is inserted back into the incision using the endoscope guide **880** as a path to the dissected space. After the space has been located, the endoscope guide **880** may be removed from the patient and the cannula/skin seal advanced and secured into the incision as before.

[0311] Another embodiment of the laparoscope apparatus incorporating the invention is illustrated in FIG. **85**. The laparoscopic apparatus **899** in this embodiment differs from the previous FIG. **84** embodiment in that the longitudinally extending open ended distal portion of the channel guide **853** has been cut away, leaving only the proximal ring **887** portion and the inner press fit instrument body **886** to seal the balloon neck **864** as previously described.

[0312] Use of this apparatus **899** is substantially similar to that of the previous two embodiments. The apparatus **899** is introduced into an incision in the body; advanced to the desired location under laparoscopic observation with the blunt tipped tunneling member **851** serving as an obturator; the balloon **855** is then inflated under laparoscopic observation, if desired, to achieve tissue dissection; and the balloon **855** deflated, all as hereinbefore described. The tunneling member **851** and laparoscope **862** are then withdrawn from the incision through the ring **887** leaving the deflated balloon **855** and endoscope guide **880** in place. While holding the endoscope guide **880** in place, the ring **887** and attached balloon neck **864**, which at all times remains outside the incision, is grasped and pulled away from the patient to withdraw the deflated balloon **855** from the body through the incision. After the tunneling member **851** has been discarded, and the trocar with cannula and skin seal assembly loaded over the laparoscope **862**, the distal tip **895** of the laparoscope **862** is guided into the incision and the previously created space using the endoscope guide **880** as a guide as previously described. The remainder of the procedure is identical to that described with reference to FIG. **84**.

[0313] Turning now to FIGS. **87-92**, yet another laparoscopic apparatus that provides for laparoscopic observation during tunneling and subsequent balloon dissection or retraction is illustrated. In FIG. **87** the laparoscopic apparatus **900** of this embodiment is illustrated in a fully assembled state as it would be prior to insertion through an incision into the human body for the performance of laparoscopic procedures as explained herein.

[0314] In a preferred embodiment, laparoscopic apparatus **900** includes a tunneling member **913**, handle **902**, and balloon sleeve **903** together with a balloon (**926** in FIGS. **90** and **91**) and integral balloon cover **908**. The tunneling member **913** is inserted through the handle **902** and sleeve **903** into the interior of the balloon **926**. In FIGS. **87** and **89**, the balloon **926** is illustrated after it has been rolled or folded and secured to the distal portion of the tunneling member **913** by means of an integral balloon cover **908** in the manner described with regard to prior integral balloon cover embodiments. The integral balloon cover **908** is provided with slits or perforations **907** that permit the cover to separate and break away during balloon expansion as previously described.

[0315] As illustrated in FIGS. **88** and **89**, a conventional laparoscope **909** may be inserted into the tunneling member **913** if laparoscopic observation is desired. Thus, together

with the rolled or folded balloon 926 and the integral balloon cover 908, the tunneling member 913 serves as both a blunt tipped obturator and a laparoscope cover.

[0316] The tunneling member 913, which may be formed of a suitable medical grade of plastic, such as polycarbonate, comprises an obturator shaft 915, and an obturator handle 904. Handle 904 facilitates grasping and manipulation by the surgeon during performance of an operation.

[0317] The obturator shaft 915 is preferably transparent, and sufficiently rigid to permit tunneling through tissue layers within the human body. The tunneling member 913 is provided with a hollow bore extending through its entire longitudinal length from the proximal handle 904 portion to the distal open ended tip 917 to accept the insertion of a conventional laparoscope 909 (see FIG. 88).

[0318] In a preferred embodiment, the tunneling member 913 is removably inserted through the bore (see cross-sectional view in FIG. 92) provided in handle 902 and balloon sleeve 903, and into the interior of the rolled or folded balloon 926 (FIGS. 90 and 91). Like the tunneling member 913, the handle 902 and balloon sleeve 903 may be formed of a suitable medical grade plastic, such as polycarbonate. As best illustrated in the cross-sectional view in FIG. 92, the proximal end of balloon sleeve 903 mates against the distal portion of the handle 902 and is secured in mating engagement therewith by the elongate balloon neck 927 which surrounds the sleeve and extends into the handle 902. The balloon neck 927 is secured between the interior of the handle 902 and the external periphery of the instrument body 933 by means of a press fit between the handle 902 and the body 933. The press fit between the handle 902 and the body 933 traps the balloon neck 927 therebetween and provides a substantially fluid tight seal for the interior of the balloon 926.

[0319] Because the handle 902 is in communication with the interior of the balloon 926, seals 932 are inserted at the proximal and distal ends of the instrument body 933 to provide a substantially fluid tight seal between the interior bore of the handle 902 and the obturator shaft 915 which passes through the handle 902. The seals 932 prevent the balloon inflation medium, typically saline, from flowing out the proximal end of the handle 902. The seals 932 also add stability to the obturator shaft 915 relative to the instrument body 933 in the handle 902 that the shaft 915 passes through.

[0320] The balloon 926 is provided with an inflation lumen 919 in communication with the interior space of the balloon 926 for delivering a suitable inflation medium, such as saline solution, to the interior of the balloon 926. A flexible hollow inflation tube 920 with an open distal end is inserted into the balloon inflation lumen 919 and secured in a fluid tight manner as previously described. A wye adapter 921 is secured to the inflation tube 920 and carries a male inflation fitting 922 with an integral check valve (not shown) and another tubular member on which is mounted a pinch clamp 923 and a male evacuation fitting 924, all of the type previously described. The balloon 926 is inflated and deflated in the same manner as described with regard to prior embodiments.

[0321] When assembled into a complete assemble (as illustrated in FIG. 87), the obturator shaft 915 of the tunneling member 913 passes through the handle 902 and

balloon sleeve 903 bores and extends into the interior of a rolled balloon 926 (illustrated unrolled and flattened out without the flaps that preferably comprise the integral balloon cover 908 in FIGS. 90 and 91) until the open distal end 917 of the obturator shaft 915 presses against a nipple 930 provided in the balloon 926. As best illustrated in FIGS. 90 and 91, showing the apparatus 900 with the balloon 926 unrolled and laid flat, a nipple or pocket 930 is provided in the balloon 926 to accept the open distal end 917 of the obturator shaft 915. Use of the nipple 930 helps to prevent stretching or tearing of the balloon 926 during tunneling when the open distal end 917 of the obturator shaft 915 presses against the balloon material of the nipple 930. The balloon 926 may have a manta ray shape as illustrated in FIGS. 90 and 91, or it may be custom shaped for the particular procedure to be performed.

[0322] In FIG. 89, a conventional laparoscope 909 is illustrated after it has been fully inserted into the apparatus 900 to permit observation through its distal end (not shown) during tunneling and dissection. The laparoscope 909 includes a shaft 911 that is inserted through a bore in the tunneling member 913 that extends from the proximal handle 904 portion to the open ended distal tip 917 (FIG. 88). To prepare for tunneling dissection, the laparoscope 909, which may be a conventional 10 mm laparoscope, for example, is inserted through the handle portion 904 of the tunneling member 913 and advanced through the tunneling member bore 914 until the distal extremity 931 of the scope shaft 911 is captured by the lip 918 provided in the obturator shaft 915. The lip 918 in the obturator shaft 915 thus prevents further advancement of the laparoscope shaft 911, and retains the distal end 931 of the shaft 911 within the confines of the obturator shaft 915. The laparoscope 909 is provided with a fiber optic light port 912 to provide illumination to the lens (not shown) located at the distal end of the scope shaft 931. Although an angled scope will provide the best visualization through the cut-away distal end 917 of the obturator shaft 913, a straight scope may also be utilized.

[0323] As illustrated in FIG. 92, the distal end 917 of the obturator shaft 915 is cut away at approximately a 45 degree angle to provided an open end for unobstructed vision through the laparoscope 909 during both tunneling and subsequent balloon dissection. An instrument seal 916, which may comprise a pinched down region of the obturator shaft 915 as illustrated in FIG. 92, provides a substantially fluid tight seal between the laparoscope shaft 911 and the interior of the obturator shaft 915 to prevent the balloon inflation medium from escaping out the proximal end of the tunneling member 913 during balloon inflation. As an alternative to the pinch seal 916, or in addition thereto, an instrument seal of the type illustrated between the handle 902 and obturator shaft 915 may be provided in the bore at the proximal end of the obturator handle 904 as previously described and illustrated with regard to the FIG. 75 embodiment.

[0324] During surgical use of the apparatus 900 as described herein, important physical structures and anatomical landmarks may be observed at the distal end 931 of the scope shaft 915 through eyepiece 910 (or viewing monitor, not shown) to guide the surgeon in locating the correct dissection plane. As can be appreciated from the construction of the apparatus 900 described above, by providing a cut away distal end 917 in the obturator shaft 915, the surgeon's

vision through the laparoscope 909 during both tunneling and subsequent balloon 926 expansion is impeded by only a single balloon 926 layer. After balloon inflation, when the balloon 926 has broken free of its cover 908 and separated from the obturator shaft 915, the tunneling member 913 together with the laparoscope 909 may be advanced or retracted relative to the stationary handle 902 and balloon sleeve 903 assembly which remain outside the incision in the patient.

[0325] The surgical procedure for use of apparatus 900 may now be briefly described. After the laparoscopic apparatus 900 has been readied for use, a conventional laparoscope 909 is inserted into the tunneling member 913, and advanced through the pinch seal 916 until the distal extremity 931 of the laparoscope shaft 911 is captured by lip 918. The surgeon next makes an incision using conventional techniques at the appropriate location, depending on the operation to be performed, in the body of the patient. After making the incision, the apparatus 900 is advanced through the incision with the distal extremity of the apparatus 900 being used as an obturator to tunnel through the appropriate tissue layers until the location of interest is located.

[0326] As the distal extremity of the apparatus 900 is being advanced through the tissue layers, the progress of the operation may be observed through the laparoscope 909 to aid the surgeon in locating important anatomical landmarks. As described with reference to previous embodiments, during this tunneling stage the distal end 931 of the laparoscope 909 looks out through the open (preferably cut at a 45 degree angle) distal end 917 of the obturator shaft 915 obstructed by only a single and preferably transparent balloon layer.

[0327] After the desired location in the body has been found, dissection or retraction, as appropriate for the procedure, may be performed. It should be noted that the obturator shaft 915 is sized to an appropriate length for the particular operation being performed. After the balloon suction pinch clamp 923 has been closed so as to seal off the suction line, balloon inflation may proceed through the inflation fitting 922 as previously explained.

[0328] During inflation the tunneling member 913 and laparoscope 909 may be pulled back slightly from the balloon 926 by grasping the tunneling member handle 904 and pulling back with one hand while holding the handle 902 in position with the free hand. The laparoscope 909 together with the tunneling member 913 may then be manipulated, and rotated as desired for unobstructed viewing from inside the balloon 926 of tissue dissection as the balloon 926 unrolls and inflates as previously described.

[0329] After inflation is complete, the balloon 926 may be deflated by opening the suction line pinch clamp 923 and applying suction through male fitting 924 by suitable means such as a syringe or an operating room suction line as previously described. Once deflated, the laparoscope 909, tunneling member 913 and the handle 902, balloon guide 903 and secured balloon 926 may be withdrawn, either together or sequentially through the incision.

[0330] If insufflation is required for the procedure or additional trocars are needed, a trocar with cannula and skin seal assembly of the type hereinbefore described with reference to FIG. 40 may be used. In this case, the trocar with cannula and skin seal is first loaded over the distal end 931

of the laparoscope 909. The laparoscope 909 is then inserted back into the incision to access the previously created space, and the trocar with cannula and skin seal assembly may be advanced over the laparoscope shaft 911 into the incision and the skin seal secured in place as previously described.

[0331] A greatly simplified embodiment that provides for laparoscopic observation both during tunneling and balloon dissection after the desired location has been reached is illustrated in FIG. 93. The laparoscopic apparatus 940 includes a tunneling member 913 of the type previously described with reference to the FIG. 87 embodiment, a balloon 926 with an elongate neck 943, and an inflation lumen 919. The elongate neck 943 may be folded inwardly and secured to the shaft 915 of the tunneling member 913 as illustrated at 942. The neck 943 is preferably secured to the obturator shaft 915 by means of clamping, gluing, heat sealing or welding as previously described. Additionally, any one of a number of folding arrangements, including a multiplicity of folds, may be employed with regard to the balloon neck 943. By providing this inward folding of the elongate neck 943, the tunneling member 913 may be retracted from the balloon 926 during inflation and manipulated to observe dissection as it is occurring without moving the position of the balloon 926 relative to the desired location.

[0332] The tunneling member 913 is as previously described with a handle 904 at its proximal end and a hollow obturator shaft 915 extending distally from the handle 904. The obturator shaft 915 is sized to accept a conventional laparoscope and is provided with an open distal end 917 with lip 918 to capture the distal end of the laparoscope when inserted. The distal end 917 is preferably cut-away at a 45 degree angle as before to facilitate observation during tunneling.

[0333] In FIG. 93, the balloon 926 is shown unrolled and flattened out to illustrate the open distal end 917 of the obturator shaft 915 and the laparoscope shaft 911 that is inserted therein.

[0334] The distal end 931 of the laparoscope is captured by the lip 918 provided in the obturator shaft 915. In practice, the balloon 926 would be rolled or folded and secured relative to the distal portion of the obturator shaft 915 by means of an integral balloon cover (not shown) in the manner previously described. Alternatively, the endoscope guide 880 (illustrated in FIG. 86) may be used to secure the rolled or folded balloon in place about the obturator shaft 915. The endoscope guide 880 may be used in place of, or in addition to, an integral balloon cover. One advantage of using the endoscope guide 880 is that it may be left within the incision to preserve access to the dissected space after balloon deflation and removal as described with reference to the FIGS. 84 and 85 embodiments and further described herein. Use of the apparatus 940 offers the advantage of permitting greatly simplified surgical procedures over previous embodiments. As with the FIG. 87 embodiment, a conventional laparoscope 909 is inserted into the tunneling member 913 and is advanced through pinch seal 916 (see FIG. 92) until the distal extremity 931 of the laparoscope shaft 911 is captured by lip 918. After an incision is made in the patient, the apparatus 940 is advanced through the incision with the distal extremity of the apparatus 940 being used to tunnel through the appropriate tissue layers until the

location of interest is reached. If the optional endoscope guide **880** is used, the handle **881** of the guide **880** will remain outside the incision to facilitate later removal. As before, the progress of the operation may be observed through the laparoscope **909** during tunneling dissection. During this tunneling stage, the distal end **931** of the laparoscope **909** looks out through the open distal end **917** of the obturator shaft **915** obstructed by only a single and preferably transparent balloon layer.

[0335] After the desired location in the body has been reached, dissection or retraction, as appropriate for the procedure, may be performed. The balloon suction pinch clamp **923** is closed to seal off the suction line, and the balloon **926** is inflated through the inflation fitting **922** as previously explained. If the optional endoscope guide **880** is used, the guide **880** separates from the rolled up balloon **926** as the balloon **926** inflates to permit the balloon **926** to freely unroll and expand.

[0336] In a preferred method of use, during inflation the tunneling member **913** and laparoscope **909** are pulled back slightly from the nipple **930** of the balloon **926** by grasping the tunneling member handle **904** and retracting the tunneling member **913** and laparoscope **909**. The laparoscope **909** and tunneling member **913** may then be manipulated and rotated as desired for viewing tissue dissection or retraction through a single balloon layer from inside the balloon **926**.

[0337] After inflation is complete, the balloon **926** may be deflated by opening the suction line pinch clamp **923** and applying suction through male fitting **924** by suitable means such as a syringe or an operating room suction line as previously described. Once deflated, the laparoscope **909**, and tunneling member **913** with the attached balloon may be withdrawn, either together or sequentially through the incision. If the endoscope guide **880** is used to retain access back to the dissected space, the guide **880** is left in place within the incision.

[0338] If insufflation is required for the procedure or additional trocars are needed, a trocar with cannula and skin seal assembly of the type previously described with reference to FIG. **40**, for example, may be loaded over the distal end **931** of laparoscope **909**. The laparoscope **909** is then inserted back into the incision (using the endoscope guide **880** to find the path back to the space if utilized) and advanced to the previously created space. After the space has been reached, the trocar with cannula and skin seal assembly may be advanced over the laparoscope shaft **911** into the incision and the skin seal secured in place as previously described.

[0339] FIGS. **94** through **96** illustrate another embodiment of the invention that is substantially similar to the embodiment disclosed with reference to FIG. **93**. The tunneling apparatus **950** in this particular embodiment is a one-piece design that has an elongate tunneling member **951** having a handle **954** secured thereto by a suitable fastening system such as a press fit or-bonding using an appropriate adhesive or solvent, for example. A balloon **952** with an elongate neck **960** is mounted on the tunneling member **951**. The tunneling member **951** has an internal bore **986** sized to receive a conventional laparoscope. The bore **986** is in communication with an opening **956** provided in the handle **954** to provide a continuous passageway for the laparoscope. The tunneling member **951** thus serves as a scope cover in

addition to serving as a blunt tipped obturator to tunnel bluntly through tissue in the manner previously described.

[0340] The tunneling member **951** may be of the same general construction as the tunneling member **913** described with reference to FIG. **93**. As before, the tunneling member **951** is preferably fabricated from a suitable medical grade material having sufficient structural rigidity to tunnel bluntly through tissue in the body. A medical grade plastic, such as a polycarbonate, for example, has been found to perform satisfactorily for this purpose. The tunneling member **951** preferably has an open distal end **980** with a lip (see FIG. **95**) to capture the distal end of the laparoscope. The open distal end **980** may be cut away at an angle, such as 45 degrees, for example, depending on the type of laparoscope utilized, to permit unobstructed observation by the laparoscope through the open distal end **980**.

[0341] The elongate neck **960** of the balloon **952** is tucked or folded inwardly and secured to the tunneling member **951** anywhere along the length of the tunneling member **951** as shown at reference numeral **958**. The neck **960** may be bonded to the tunneling member **951** by any one of a number of fastening options such as gluing, clamping, or heat sealing. The tuck **953** in the neck **960** permits the tunneling member **951** and laparoscope to be retracted from the distal extremity of the balloon **952** during inflation to provide depth of field and to allow for manipulation around in the balloon **952** during inflation. If the tuck **953** were not provided, the laparoscope could be withdrawn slightly to obtain field depth during inflation, but the tunneling member would remain nested in the nipple **981**. This is less than optimal because the laparoscope would have to look out through tunneling member material as well as a balloon layer, rather than through the open distal end **980** of the tunneling member **951**. Because the balloon **952** is preferably formed of a non-elastomeric material to permit controlled expansion to a desired shape, as the inelastic balloon **952** inflates the length of the balloon **952** becomes shorter. The inverted tuck **953** thus also provides sufficient material such that the distal end **980** of the tunneling member **951** can remain in a fixed location.

[0342] Any of the balloon and cover constructions previously disclosed may be utilized in conjunction with the one piece apparatus **950**. In the illustrated integral balloon cover example of FIG. **94**, the apparatus **950** is prepared for use by rolling or folding the wings of the balloon **952** about the tunneling member **951** in the manner previously described. Flaps **957a** and **957b** extend from the balloon **952** and are utilized to form the integral balloon cover to secure the balloon **952** to the tunneling member **951** during blunt tunneling through tissue in the body. One of the flaps is preferably provided with a series of longitudinally spaced apart perforations or slits **959**. As previously described, this provides a weakened region so that the flaps **957a** and **957b** may break apart when inflation is commenced to permit the balloon **952** to expand to dissect tissue and form the desired anatomic working space. The balloon guide **880** illustrated in FIG. **86** or the balloon cover **316** illustrated in FIG. **41** may be used instead of, or in addition to, an integral balloon cover to retain the balloon **952** in position relative to the tunneling member **951**.

[0343] The handle **954** has an inflation port **955** in communication with the interior space of the tunneling member

951 and is utilized to introduce a suitable inflation fluid, such as saline solution, for example, into the interior space of the balloon 952. The balloon 952 is inflated by introducing the recommended saline solution into the inflation port 955. The inflation port 955 is in communication with the internal bore 986 of the tunneling member 951 which, in turn, is in communication with the interior space of the balloon 952 through its open distal end 980.

[0344] Because the internal bore 986 of the tunneling member opens into the interior of the balloon 952 through its open distal end 980, one or more seals 961 are mounted in the handle 954 proximal of the inflation port 955 to form a seal between the handle 954 and the laparoscope to prevent the inflation fluid from leaking out the handle 954. The seals may be of the same type disclosed in connection with the previous embodiments.

[0345] As illustrated in FIGS. 95, a temporary clamp 962 that remains outside the incision in the patient may be utilized to secure the tuck or inversion in the neck 960 of the balloon 952 to the tunneling member 951 during tunneling dissection when the apparatus 950 is bluntly advanced to the desired location within the body. The clamp 962 prevents the balloon neck 960 from coming unrolled if it is necessary to withdraw the apparatus 950 slightly during tunneling for reorientation. Once the desired location within the body has been reached, the clamp 962 may be removed to permit the tunneling member 951 and laparoscope to be withdrawn slightly for better visualization as previously described.

[0346] A suitable releasable clamp 962 for this purpose is illustrated in FIG. 97. Clamp 962 is formed from a pair of concentric mating rings 963 and 964 that are provided with aligning holes that are sized to accommodate the diameter of the inverted tuck 953 in the balloon neck 960 and the tunneling member 951. Inner clamp ring 964 is inserted into the camming slot 967 provided in the outer ring 963 and has two leaf springs 965 that extend outwardly and engage an interior surface of the outer ring 963. The leaf springs 965 urge the inner and outer rings 964 and 963 apart causing the tuck 953 and tunneling member 951 to be frictionally trapped therebetween. A finger grip 966 is provided on each ring to allow the rings to be more easily squeezed together to align the holes and release the clamp 962.

[0347] As shown in FIGS. 98 and 99, the elongate neck 960 of the balloon 952 may also extend into the handle 954. In this particular variation of the embodiments illustrated in FIGS. 93 and 94, the neck 960 is tucked inwardly and secured to the handle 954 in suitable fashion. In FIG. 99, an O-ring 970 is utilized to secure the neck 960 to the handle 954 and provide a fluid tight seal therewith. A suitable adhesive or solvent between similar materials can also be used to secure the balloon neck 960 to the handle 954. An inflation lumen is provided between the inflation port 955 and the annular space between the balloon neck 960 and the tunneling member 951. Inflation fluid delivered through the inflation port 955 passes directly into the interior space of the balloon 952 through the balloon neck 960. Optionally, with the addition of a transverse hole in the tunneling member 951, inflation could proceed through the open distal end 980 of the tunneling member 951 as described above.

[0348] A laparoscope seal 961 is mounted in the proximal end of the handle 954 to form a substantially fluid-tight seal between the interior space of the tunneling member 951 and

the opening in the handle 956 that the laparoscope is inserted through. This prevents the inflation fluid from leaking out through the opening 956 when the balloon 952 is inflated. A seal retainer 971 may be mounted in the handle 954 to retain the seal 961 in position in the handle 954.

[0349] Alternatively, the seal retainer 971 may be integrally formed in the handle 954. In FIG. 100, a balloon harness assembly 974, which is substantially similar to the inflation mechanism described with regard to the previous embodiments, may be utilized to inflate the balloon 952. The balloon inflation harness 974 includes a pinch clamp 976, a wye adaptor 975, a luer-type fitting with check valve 978, and an evacuation fitting 977, all of the type previously described. The balloon 952 is inflated by closing the pinch clamp 976, and injecting the inflation fluid through the fitting 978 into the balloon inflation lumen 979 which is in communication with the interior of the balloon 952.

[0350] A lumen 973 formed in the tunneling member 951, as shown in FIG. 101, may also be used to inflate the balloon 952. The inflation lumen 973 is in communication with the inflation port 955 and opens into the interior space of the balloon 952 at some point along the length of the tunneling member 951 that resides within the interior space of the balloon 952.

[0351] The method of using the device 950 is substantially similar to the method of use previously described with reference to FIG. 93.

[0352] Another embodiment of the invention is illustrated in FIGS. 102 and 103. In this embodiment, the balloon 985 has an elongated neck 960 that is completely sealed. The elongate neck 960 may be sealed by welding the balloon material all the way around, for example. The balloon 985 illustrated in FIG. 102 may be of arbitrary shape and may be utilized in conjunction with the previously described handle 954 and tunneling member 951 shown in FIG. 103. In order to mount the balloon 985 on the tunneling member 951, the balloon neck 960 is inverted over the tunneling member 951, and the tunneling member 951 is inserted into the balloon 985 until it abuts the nipple 981 provided in the distal extremity of the balloon 985. A balloon cover of the types previously described may be provided for this balloon 985 as well.

[0353] With this particular embodiment, it may also be necessary or desirable to use a temporary clamp 962, as shown in FIG. 103, to clamp the inverted balloon neck 960 to the tunneling member 951 to prevent the tuck in the neck 960 from unrolling if it is necessary to withdraw or reorient the apparatus during tunneling. The clamp 962 may be of any suitable type, as previously described. Alternatively, the surgeon may grasp the inverted neck in his or her hand to prevent the tuck from unrolling. Because the balloon 985 has a sealed neck 960, an inflation harness 974 of the type previously described is required to inflate the balloon 985. One benefit of utilizing the balloon 985 is that because the balloon 985 is sealed, it is not necessary to utilize seals in the handle 954 to form a seal between the laparoscope and the tunneling member 951.

[0354] In a preferred method of utilizing any of the one-piece apparatus illustrated as having inverted tucks in the balloon neck, the device is inserted through an incision in the body and advanced bluntly to a desired location where

tissue dissection is to occur. As previously mentioned, during blunt tunneling the temporary clamp 962, if utilized, secures the inverted neck 960 to the tunneling member 951 to prevent the neck 960 from unrolling if it is necessary to withdraw the apparatus. During tunneling, the advancement of the apparatus through tissue layers may be observed through the laparoscope through the open distal end 980 of the tunneling member 951.

[0355] After the desired location has been reached, the tunneling member 951 and laparoscope may be withdrawn slightly by grasping the handle 954 and withdrawing the handle 954 and laparoscope to gain clearance from the nipple 981 of the balloon 985. Before this is done, however, it is necessary to remove the clamp 962 if one has been utilized. The balloon 985 is then inflated in the manner previously described, and tissue dissection can be observed as in previous embodiments through the laparoscope as the laparoscope again looks out through the open distal end 980 of the tunneling member 951. The device and laparoscope are then withdrawn from the body and additional trocars, as required for the procedure, may be inserted.

[0356] A reusable version of the expansible tunneling apparatus of the present invention is shown in FIGS. 104 and 105. In FIG. 104, the closed neck balloon 985 illustrated in FIGS. 102 and 103 is illustrated mounted on a tubular member 991. The tubular member 991 is sized to accommodate the insertion of the tunneling member 990 illustrated in FIG. 105. The tunneling member 990 in this embodiment is preferably a rod, but a tunneling member 990 with an internal bore sized to receive a laparoscope of the type illustrated in connection with previous embodiments could be utilized if laparoscopic visualization is desired. When the tunneling member 990 is fully inserted into the tubular member 991, the distal end 995 of the tunneling member 990 preferably extends beyond the open distal end 996 of the tubular member 991 and mates with the nipple 981 provided in the balloon 985.

[0357] In this reusable embodiment, the handle 954 and tunneling member 990 portion of the apparatus are inserted into the tubular member 991 and removably secured thereto by a suitable fastening system. One example of a suitable mechanism for fastening the handle 954 and tunneling member 990 to the tubular member 991 is illustrated in FIGS. 104 and 105 and comprises a slot 989 in the tubular member 991 which is aligned with a corresponding groove 986 formed in the tunneling member 990. An O-ring 992 may be placed in the slot 989 to secure the tubular member 991 to the tunneling member 990. In this arrangement, the O-ring 992 is placed in shear and provides a particularly effective temporary attachment mechanism. A key or tab 988 formed on the tunneling member 990 or, alternatively, extending from the handle 954, mates with a corresponding notch 987 in the tubular member 991 to prevent the tunneling member 990 from rotating with respect to the tubular member 991 during use of the device. Of course, other suitable anti-rotation mechanisms may be utilized. Furthermore, an open necked balloon of the type illustrated in FIG. 94, for example, may be utilized in conjunction with this reusable embodiment. In this case, the open balloon neck could be bonded anywhere along the length of the tubular member 991.

[0358] This reusable embodiment of the tunneling apparatus of the present invention may be utilized in the same

manner as previously described. After a surgical procedure has been performed with the device of FIGS. 104 and 105, the handle 954 and the tunneling member 990 attached thereto may be removed from the remainder of the apparatus by removing the O-ring 992. The handle 954 and tunneling member 990 may be reused, after appropriate sterilization, in further procedures to make the apparatus more economical to use. Thus, the combination handle 954 and the tunneling member 990 form a reusable portion, while the balloon 985 and tubular member 991 comprise a disposable cartridge.

[0359] A balloon 1000 preferably formed from a non-elastomeric material with extending horns 1001 is illustrated in FIG. 106. This particular balloon shape has been found to be particularly efficacious for use in connection with bladder neck suspension procedures. Before inflation, the horns 1001 are everted within the balloon 1000 as shown by the dashed lines indicated by reference numeral 1002. This permits the balloon 1000 to be rolled or folded into a compact arrangement. When the balloon 1000 is inflated, the horns 1001 extend outwardly when the internal balloon inflation pressure rises enough to overcome the fold resistance at reinversion.

[0360] This fairly reliably happens secondarily to inflation of the main body of the balloon 1000. The balloon 1000 may have an elongate neck 1003 and may be utilized with any of the previously disclosed embodiments of the tunneling apparatus of the present invention.

[0361] FIG. 107 illustrates a presently preferred arrangement for the slits or perforations in any of the integral balloon cover embodiments when it is desirable for the distal opening of the integral cover to separate before proximal separation occurs. When the balloon cover construction disclosed in FIG. 107 is utilized, upon inflation of the balloon, the balloon cover separates at the 0.50 inch perforation shown in FIG. 107 and then the cover breaks apart distally. Thereafter, the cover tears away proximally.

[0362] Although the present invention has been principally described in conjunction with hernia repair, it should be appreciated that the various balloon constructions and the methods hereinbefore described can be utilized in other surgical procedures. In connection with such procedures, if specialized or custom-type balloons are required for a specific procedure, it can be seen that such balloon can be readily constructed in accordance with the present invention and utilized as hereinbefore described to perform those procedures. Examples of such procedures which lend themselves to use of the balloon dissectors and methods disclosed herein include extraperitoneal endoscopic pelvic lymph node dissection. Similarly, the balloon dissectors and procedures described herein may be used in connection with bladder neck suspension procedures to cure urinary incontinence. Moreover, the various apparatus and methods can be utilized with little or no modifications to the shape of the balloon for lymphadenectomies. The various apparatus and methods can also be used in retroperitoneal procedures. The horseshoe-shaped balloon described can be utilized for dissecting around obstructions such as ventral hernias and median raphes. In all of these procedures, it is desirable to make them as minimally invasive as possible and, where feasible, to utilize endoscopic techniques.

[0363] From the foregoing, it can be seen that the apparatus and methods of the present invention can be utilized in connection with various laparoscopic surgical procedures. While embodiments and applications of the disclosed devices and associated methods have been shown and described, it would be apparent to those skilled in the art that many more modifications are possible without departing from the inventive concepts disclosed herein. The invention therefore is not to be restricted except in the spirit of the following claims.

What is claimed:

1. (canceled)
2. A method for creating an anatomical working space in tissue in a body comprising the steps of:
 - inserting a laparoscope into a bore of a tunneling member, the tunneling member having an open distal end and a rolled balloon disposed on the distal end, the rolled balloon formed from a flexible material;
 - introducing the tunneling member together with the laparoscope and the rolled balloon into an opening in the body;
 - advancing the tunneling member together with the laparoscope and the rolled balloon to a desired location within the body;
 - inflating the balloon with a balloon inflation medium, thereby causing the balloon to expand and creating the anatomical working space; and
 - advancing the laparoscope through the open distal end of the tunneling member to observe dissection as it is taking place.
3. The method of claim 2, wherein the balloon is formed from a non-elastomeric material.
4. The method of claim 2, further comprising the step of: deflating the balloon.
5. The method of claim 4, further comprising the step of: removing the tunneling member together with the laparoscope and the balloon through the incision.

6. A surgical introducer device comprising:

- an elongate tubular member having a proximal end, a distal end, and a lumen therebetween, the lumen adapted for receiving a surgical instrument;
 - an obturator having an open proximal end, a closed distal end, and a bore therebetween, the obturator being configured for insertion into the lumen of the elongate tubular member;
 - at least one baffle disposed in a distal portion of the bore of the obturator;
 - an inflatable balloon secured to the distal end of the elongate tubular member, the inflatable balloon including at least one inflatable compartment, the inflatable balloon fashioned of at least one sheet that defines at least one wing, the inflatable balloon including a weakened portion such that an at least partially removable enclosure concealing the at least one inflatable compartment is formed, the inflatable balloon being adapted for fluid tight connection with the distal extremity of the elongate tubular member; and
 - a source of fluid for inflating the balloon.
7. The surgical introducer of claim 6, further including a valve housing including a valve mounted to the proximal extremity.
 8. The surgical introducer of claim 6, further including a threaded skin seal located proximal of the inflatable balloon.
 9. The surgical introducer of claim 6, wherein the distal end of the elongate tubular member is open and at least a portion of the obturator is positionable therethrough.
 10. The surgical introducer of claim 6, wherein an endoscope is insertable into the obturator.
 11. The surgical instrument of claim 10, wherein the at least one baffle is opaque and inhibits reflections.
 12. The surgical instrument of claim 10, wherein the at least one baffle extends proximally from the distal end of the obturator to inhibit the endoscope from contacting a transparent portion of the obturator.

* * * * *

专利名称(译)	用于解剖组织层的装置和方法		
公开(公告)号	US20070118170A1	公开(公告)日	2007-05-24
申请号	US11/654982	申请日	2007-01-17
[标]申请(专利权)人(译)	GEN手术INNOVATIONS		
申请(专利权)人(译)	普外科创新股份有限公司.		
当前申请(专利权)人(译)	普外科创新股份有限公司.		
[标]发明人	KIETURAKIS MACIEJ J MOLLENAUER KENNETH H ECHEVERRY JAN M HOWELL THOMAS A JERVIS JAMES E KAYAN HELMUT ROBINSON JANINE C		
发明人	KIETURAKIS, MACIEJ J. MOLLENAUER, KENNETH H. ECHEVERRY, JAN M. HOWELL, THOMAS A. JERVIS, JAMES E. KAYAN, HELMUT ROBINSON, JANINE C.		
IPC分类号	A61M29/00 A61B17/00 A61B17/02 A61B17/32 A61B17/34 A61B18/08 A61B19/00 A61F2/00 A61F2/958 A61M25/00 A61M25/06 A61M29/02		
CPC分类号	A61B17/00234 A61B17/02 A61B17/0218 A61B17/320016 A61B17/3421 A61B17/3439 A61B18/08 A61B19/24 A61B19/5212 A61B2017/00557 A61B2017/00902 A61B2017/0225 A61B2017/320044 A61B2017/320048 A61B2017/320056 A61B2019/4868 A61F2/0063 A61F2002/0072 A61F2250/0003 A61M25/0668 A61M25/1002 A61M25/1027 A61M29/02 A61M2025/1004 A61B90/02 A61B90/361 A61B2090/0813		
外部链接	Espacenet USPTO		

摘要(译)

一种可扩张的隧道掘进设备和相关的方法，用于为外科手术创建解剖学工作空间。公开了一种和两件式装置的各种实施例，其允许在隧道掘进期间和随后的球囊解剖期间进行腹腔镜观察。在公开的单元式实施例中，管状构件具有穿过其延伸的孔和开放的远端。在管状构件的远端中形成唇缘，以捕获插入管状构件的腹腔镜的远侧末端，以允许在隧道掘进到期望位置期间和随后的球囊充气期间观察该过程。球囊的细长颈部固定到隧道构件上。细长的颈部允许管状构件在充气后稍微从球囊中抽出以便于观察。在球囊已经前进到体内的期望位置之后，球囊通过球囊膨胀腔膨胀，以使球囊解剖组织并形成操作空间。还公开了各种气囊结构和可重复使用的设计。

