



(11) **EP 2 004 035 B1**

(12) **EUROPEAN PATENT SPECIFICATION**

(45) Date of publication and mention of the grant of the patent:
29.07.2009 Bulletin 2009/31

(21) Application number: **07713207.4**

(22) Date of filing: **06.03.2007**

(51) Int Cl.:
A61B 1/31 (2006.01) A61B 1/32 (2006.01)

(86) International application number:
PCT/IB2007/050730

(87) International publication number:
WO 2007/116327 (18.10.2007 Gazette 2007/42)

(54) **ANOSCOPE**

ANOSKOP

ANUSCOPE

(84) Designated Contracting States:
AT BE BG CH CY CZ DE DK EE ES FI FR GB GR HU IE IS IT LI LT LU LV MC MT NL PL PT RO SE SI SK TR

(30) Priority: **11.04.2006 TR 200601741**

(43) Date of publication of application:
24.12.2008 Bulletin 2008/52

(73) Proprietor: **Bozdog, Ali Dogan**
Asansor,
35280 Izmir (TR)

(72) Inventor: **Bozdog, Ali Dogan**
Asansor,
35280 Izmir (TR)

(74) Representative: **Dericioglu, Ekin**
Ankara Patent Bureau Limited
Bestekar Sokak No: 10
Kavaklidere
06680 Ankara (TR)

(56) References cited:
WO-A-20/04021874 US-A- 457 787
US-A- 4 819 620 US-A1- 2006 009 797

EP 2 004 035 B1

Note: Within nine months of the publication of the mention of the grant of the European patent in the European Patent Bulletin, any person may give notice to the European Patent Office of opposition to that patent, in accordance with the Implementing Regulations. Notice of opposition shall not be deemed to have been filed until the opposition fee has been paid. (Art. 99(1) European Patent Convention).

Description

[0001] FIELD OF THE INVENTION

[0002] This invention relates to anoscope which is used in hemorrhoidal surgery.

[0003] BACKGROUND OF THE INVENTION

[0004] The present state of the art involves anoscopes that are used in hemorrhoidal surgery. Anoscopes are conical-tipped cylindrical devices that are inserted into rectum through the anus by the help of the conical tip that enlarges the anal canal and are advanced in rectum up to a particular distance. The handle, a part of the anoscope that remains outside the body, is used to rotate the anoscope 360 degrees inside the rectum.

[0005] In the state of the art, some anoscopes have a cavity in their handles into which a light source can be inserted. Thus, the inner part of the anoscope becomes more visible. Such an anoscope has been the subject of the European patent application numbered EP1183991.

[0006] Anoscopes with adequately large hole diameters through which devices for surgical interventions can be inserted have been subjects of the above-mentioned European patent application EP1183991; the USA patent applications US20060036129 and US20030130559; and the Japanese patent application JP2003235799.

[0007] Although the hole diameter of the anoscope mentioned in the International patent application WO2004064624 is small, it is possible to ligate vessels of the hemorrhoids through a window which is placed near the tip of the anoscope.

[0008] In the state of the art, some anoscopes have constant hollow diameters like that mentioned in the USA patent application US6142933. Upper part of some of these anoscopes is totally open, while some anoscopes, like that mentioned in the USA patent application US20060009797, have wide longitudinal slots. Hemorrhoids that fill these slots can be removed surgically.

[0009] Anoscope-resembling cylindrical anal retractors mentioned in the USA patent application US5681265 have variable inner hollow diameter, however a light source can not be inserted into their handles. Furthermore, performing the procedure of stapled hemorrhoidopexy is not possible using these retractors. The anoscope mentioned in the USA patent application US6142933 has a constant hole diameter and an open top, and has been planned for the application of a purse string suture to rectum. However, hemorrhoids hanging down from this open top block the vision thereby making it difficult to put a purse string suture to rectum.

[0010] For the present applications of the technique, surgical interventions cannot be performed using anoscopes with small inner diameters. Although suturing is possible through the window placed at the tip of the anoscope mentioned in the International patent application WO2004064624, this anoscope can not be used for surgical removal of hemorrhoids, for putting purse string suture to rectum and for stapled hemorrhoidopexy.

[0011] None of the anoscopes in the present state of

the art are suitable for insertion of a 1a-paroscope and none of them have an adjustable sliding lid that covers the open top of the anoscope. Besides, the above-mentioned anoscopes cannot be used for controlling staple line and they do not allow surgical interventions as necessary.

[0012] BRIEF DESCRIPTION OF THE INVENTION

[0013] One objective of this invention is to build an anoscope that has an adjustable opening with a sliding lid through which a purse string suture can be applied to the rectal mucosa; that can hold a laparoscope in its handle; and that allows performing stapled hemorrhoidopexy.

[0014] Another objective of this invention is to build an anoscope that prevents hanging of hemorrhoids down by an adjustable sliding lid so that the hemorrhoids do not block the vision and they do not complicate application of a purse string suture.

[0015] Another objective of this invention is to build an anoscope that has a scale on it allowing measurement of the distance to intervene surgically in the rectum.

[0016] Another objective of this invention is to build an anoscope that allows insertion of laparoscope in its handle to visualize and take records of the scene.

[0017] Another objective of this invention is to build an anoscope that is sterile and disposable, and thus hygienic.

[0018] Another objective of this invention is to build an anoscope that allows control of the staple line and surgical intervention as necessary.

[0019] Another objective of this invention is to build an anoscope that has multiple pieces that can readily be assembled or disassociated.

[0020] A further objective of this invention is to build an anoscope that allows surgical removal of hemorrhoids using the classical method when its sliding lid is disassociated.

[0021] BRIEF DESCRIPTION OF THE DRAWINGS

[0022] The anoscope built to achieve the objectives of this invention has been shown in attached figures, where;

[0023] Figure 1 shows front and back pieces of the anoscope separately;

[0024] Figure 2 shows front and back pieces separately in another embodiment thereof;

[0025] Figure 3 shows front and back pieces separately in another embodiment thereof;

[0026] Figure 4 shows front and back pieces separately in another embodiment thereof;

[0027] Figure 5 shows the sliding lid fully open in a top schematic view thereof;

[0028] Figure 6 shows the sliding lid half open in a side schematic view thereof;

[0029] Figure 7 is a full view thereof; and,

[0030] Figure 8 shows the front piece separated from the lid thereof.

[0031] Each piece in the figures has been numbered as follows:

[0032] 1. Anoscope

[0033] 2. Front piece

- [0034] 3. Back piece
- [0035] 4. Nozzle
- [0036] 5. Lid
- [0037] 6. Handle
- [0038] 7. Broadly piece
- [0039] 8. Socket
- [0040] 9. Tongue
- [0041] 10. , 101. Cavity
- [0042] 11. Window
- [0043] 12. Protrusion
- [0044] 13. Connection element
- [0045] 14. Body
- [0046] 15. Front border
- [0047] 16. Front tip
- [0048] 17. Extension
- [0049] 18. Cap
- [0050] 19. Slide line of the front piece
- [0051] 20. Slide line of the lid
- [0052] 21. Pillar
- [0053] 22. Console
- [0054] 23. Atrium
- [0055] 24. Handhold
- [0056] 25. Shutter
- [0057] DETAILED DESCRIPTION OF THE INVENTION

[0058] The inventive anoscope (1) comprises, in its most basic form, a handle (6), a broadly piece (7), an atrium (23) inside the broadly piece (7), a socket (8), a cylindric extension (17), a back piece (3) that holds a handle (6) with adequate cavity (10) that allows passage of such additional devices as laparoscope; a striped body (14), a nozzle (4), a sliding lid (5), a superficial protrusion (12) inside the lid (5), and a front piece (2) that has a tongue (9) where it meets the back piece (3).

[0059] The inventive anoscope (1) has a front piece (2) with a conical-shaped nozzle (4) that narrows at the tip. A sliding lid (5) is placed on the top of the front piece (2). When the sliding lid (5) is closed, upper part of the front piece (2) is completely shut because the front tip (16) of the sliding lid (5) becomes adjacent to the front border (15) of the front piece (2) (Figure-6). The lid (5) can be opened to the extent required for the type of surgery or it can completely be separated from the front piece (2) (Figures 1,2). The lid (5), concordant with the structure of the front piece (2), is protuberant and slide line of the lid (20) ensures movement of the lid (5) on the front piece (2). An interlaced relation between the edges of the front piece (2) and the lid (5) at the slide lines (19,20) ensures that the lid (5) does not fall out of, or into the anoscope (1) (Figures 1,2). In one embodiment of the invention, a protruding appearance (19) occurs on the front piece (2) when the dent is on (20) the lid (5). In another embodiment of the invention, a protruding appearance (20) occurs on the lid (5) when the dent (19) is on the front piece (2). Thus, the lid (5) and the front piece (2) have a complete harmony and they move by sliding of one on the other. A protrusion (12) exists at the inner side of the sliding lid (5) that facilitates handling of the lid

and its movements (5) (Figures-1,2,7). The protrusion (12) is preferably placed at the inner surface of the protuberant part close to the broadly piece (7).

[0060] The back piece (3) of the anoscope (1) is comprised of a terminal tube-shaped handle (6) and a broadly piece (7) that combines with the front piece (2) in the middle. There is a cavity (10) inside the handle (6). The handle (6) terminates where it meets the broadly piece (7) without, or with, a small change in its diameter. The broadly piece (7) that starts at the same point with the wide part of the handle (6), opens as a triangle and combines with the atrium (23). The atrium (23) is a flat, concave structure that resembles a hollow plate. A cylindrical extension (17) lies at the same level as the circle formed by the atrium (23) through the front piece (2) surrounding it completely. The broadly piece (7) sits on the front piece (2) like a scoop punctured in the middle. Inner parts of the front piece (2) and the broadly piece (7) of the back piece (3) that combines with the front piece (2) have cavities (101) resembling that of the handle (6). However, the front piece's (2) cavity (101) ends with the nozzle (4). The nozzle (4), located at the beginning of the front piece (2), is the closed conical tip that facilitates anoscope's (1) insertion through the anal canal.

[0061] A socket (8) is placed on the surface of the atrium (23) inside the broadly piece (7). A tongue (9) to be placed into the socket exists between the front (2) and the back (3) pieces. Combination of the front (2) and the back (3) pieces that are otherwise separate is ensured by the transfer of the front piece (2) through the broadly piece (7). After the front piece (2) is transferred through the broadly piece (7) and the extension (17), assembly or disassembly of the atrium (8) and tongue (9) is maintained by rotating the front (2) or the back (3) piece. Thus, the anoscope (1) can be used as a whole or as two separate pieces.

[0062] The tongue (9) has both a console (22) through the cavity (101) inside the front piece (2) and a tiny pillar (21) that makes a 90-degree angle with its own axis. The pillar and the console (21, 22) are auxiliary parts that help to rotate or take out the front piece (2).

[0063] In another embodiment of the invention, handholds (24) are found in the inner surface of the atrium (23). The socket (8) terminates with the handhold (24).

[0064] In another embodiment of the invention, handhold (24) can be placed at the lateral part of the outer circumference of the atrium (23).

[0065] Anoscope (1), when front (2) and back (3) pieces are combined, has the adequate length to reach the rectum. Anoscope (1) is inserted into the rectum by moving forward through the anal canal after application of a lubricant solution on the nozzle (4) of the front piece (2) while the sliding lid (5) is closed (Figures-1,2,3). During insertion of the anoscope (1) into the rectum, its handle (6) and the broadly piece (7) of the back piece (3) are moved forward manually. Anoscope (1) is completely inserted into the rectum when the broadly piece (7) of the back piece (3) reaches the anal canal. Anoscope (1) has

stripes with certain distances from each other on the body (14) of its front piece (2) which function as a scale to determine the length in centimeters of anoscope part that is in the rectum and the distance that the window (11) proceeded. Inner diameter of the anoscope (1) is wide enough to allow surgical intervention.

[0066] Anoscope (1) is a transparent device which can be illuminated. These properties ensure a better inspection of hemorrhoids. Anoscope (1) can be rotated 360 degrees which makes surgical intervention possible in all quadrants of the rectum. The front piece of the anoscope (1) can be taken out by rotating the socket (8) on the broadly piece (7) of the back piece (3) after pushing the pillar (21) on the tongue (9) which is distal to the front piece (2) (Figure-1). The front (2) and the back (3) pieces are disassociated from each other by pulling the tongue (9) which is taken out of the socket (8) off the console (22) that faces the cavity (101). The cylindric extension (17), a part of the back piece (3), stays in the anal canal after the front piece (2) is taken out. Inner diameter of the extension (17) is large enough to allow passage of any given stapler anvil. Stapler is inserted through the cavity (101) that is inside the back piece (3) but also close to the front piece (2); then it is attached to the anvil that is already placed in the rectum and locked. Rectal mucosa is peeled and stapled in a circular way by pulling the trigger of the stapler. After the stapler is taken out, the front piece (2) is inserted through the cavity (101) into the back piece (3) and the tongue (9) distal to the front piece (2) is inserted into the socket (8) on the broadly piece (7) of the back piece (3) and locked. The lid (5) on the front piece (2) then can be opened to visualize the stapled mucosa line. This window (11) also allows suturing in case of a hemorrhage.

[0067] In order to surgically remove internal hemorrhoids in classical hemorrhoid operations, the sliding lid (5) is pulled until the window (11) is completely opened when the anoscope (1) is inside the rectum. This makes it possible to remove the hemorrhoids that fill the window opening and to put sutures in the surgical area. Classical hemorrhoidal operation is completed after the other two hemorrhoids are removed by rotating the anoscope (1).

[0068] A lamp pen or a laparoscope can be placed in the handle (6) of the anoscope (1) since there is enough room in the cavity (10). Longitudinal axis of the handle (6) faces the sliding lid (5) on the front piece (2) of the anoscope (1). Thus, the lamp pen that is placed in the handle illuminates the whole interior of the anoscope (1), in particular, the window (11) opening. Likewise, it is possible to videotape the scene in the window (11) and to videotape the surgical intervention by placing a laparoscope in the handle (6) cavity (10).

[0069] While the back piece (3) of the anoscope (1) is still in rectum, the tongue (9) that is distal to the front piece (2) can be unlocked and removed from the socket (8) on the atrium (23) that is located inside the broadly piece (7) of the back piece (3) by pushing the pillar (21), thus allowing free rotation for 360 degrees of the front

piece (2) inside the back piece (3) which gives the surgeon a free movement ability.

[0070] In another embodiment of the invention, a transparent cap (18) that is twisted to open is found on the tip of the handle (6) close to the broadly piece (7) and the front piece (2). The cap (18) must be in closed position if a device like lamp pen will be placed in the handle (6). Devices like lamp pen can be isolated by placing a shutter (25) on the back of the handle (6) (Figure 3). Thus, a sterile surgery is assured. If a 1a-paroscope will be placed in the handle (6), the cap (18) is opened or totally removed and laparoscope is advanced through the cavity (10) in the handle (6) to the desired distance. Laparoscope's stability is ensured by the connection element (13) that is located on the tip of the handle (6) distal to the anoscope (1) when it reaches the desired distance.

[0071] INDUSTRIAL APPLICABILITY

[0072] The subject of the invention, anoscope (1), when its sliding lid (5) is closed, can readily be inserted into rectum by the use of its handle (6). It is possible to illuminate the anoscope's (1) interior by placing a laparoscope in its handle (6) which also makes it possible to visualize the operation with other surgeons by transferring the view to a monitor and to videotape it for further use in medical education. The opening ability of the anoscope's (1) sliding lid (5) to the desired extent allows many procedures to be performed. Certain amount of rectal mucosa that does not block the view and peripheral suturing is allowed to enter through the window (11) that is created by opening of the lid (5) for a few millimeters and peripheral suturing is completed by rotating the anoscope (1) for 360 degrees. When the front piece (2) of the anoscope (1) is removed, the handled-part of the anoscope (1) is left behind in the anal canal. This part allows the transfer of stapler anvil and the handle of the anvil is fixated by the tails of the purse string suture. Stapler is passed through the same space and is attached to the anvil. When stapler is fired a mucosal ring is cut and mucosa is stapled circularly thus completing the process. Staple line that formed following hemorrhoidopexy can be checked by opening the sliding lid (5) to the required extent; this makes it possible to surgically intervene in the staple line as necessary.

[0073] In another embodiment of the invention, the sliding lid (5) is removed so that the top of the anoscope (1) is fully open to allow the surgeon remove the hemorrhoids that fill the window (11) and then suture the wound in a classical hemorrhoid surgery session. Subsequently, the anoscope (1) is rotated to remove the other two hemorrhoids and complete the surgery session by suturing the relevant wounds.

[0074] The invention can be produced as a disposable anoscope (1) which is discarded after single use. Thus, the invention has hygienic property.

[0075] Multiple-use applications of the invention is produced from a material that is strong as steel.

[0076] Surrounding this basic concept, it is possible to create many different embodiments of the subject of the

invention, anoscope (1). The invention is reflected by the claims.

Claims

1. A transparent, illuminateable, multi-piece anoscope (1) with an inner diameter large enough to allow surgical intervention comprising a back piece (3) that includes a tube-shaped handle (6) with a cavity (10), a conically-shaped nozzle (4) with a closed tip and a front piece (2) that has a cavity (101) up to the nozzle (4); the back piece (3) comprising

- a handle (6) that has a longitudinal axis facing the anoscope's (1) front piece (2),
- a broadly piece (7) with an atrium (23) located in the middle of the connection site of the handle (6) with the front piece (2),
- a socket (8) on the atrium (23) located in the broadly piece (7) and a cylindric extension (17) that lies through the broadly piece (7); the front piece (2) comprising
- a tongue (9) at the back end of the front piece adapted to sit in the socket (8) and for locking or unlocking of the front piece (2) to the back piece (3), and
- a console (22) located on one side of the tongue (9) lying towards the cavity (101) inside the front piece (2) and a pillar (21) located on the other side of the tongue (9) for unlocking and removing the tongue by rotation of the front piece (2) from the socket of the back piece, **characterized in that** the front piece further comprises
- a striped body (14)
- a sliding lid (5) adapted to be opened to the desired distance and adapted to be totally removed from the front piece (2),
- at least one superficial protrusion (12) for better handling or pulling of the sliding lid (5).

2. An anoscope (1) as claimed in Claim 1, wherein slide lines comprise a front piece (2) with dents, and a protuberated lid (5).

3. An anoscope (1) as claimed in Claim 1, wherein slide lines comprise a protuberated front piece (2), and a lid (5) with dents.

4. An anoscope (1) as claimed in any of the above-mentioned claims, wherein the front (2) and the back (3) pieces are adapted to be used as a whole or separately by locking or unlocking of the tongue (9) and the socket (8).

5. An anoscope (1) as claimed in any of the above-mentioned claims, wherein the inner diameter allows the passage of a stapler anvil and an extension (17)

is found after the front piece (2) is removed.

6. An anoscope (1) as claimed in any of the above-mentioned claims, wherein the tongue (9) that is distal to the front piece (2) is adapted to be unlocked and removed from the socket (8) on the atrium (23) that is located inside the broadly piece (7) of the back piece (3) by pushing the pillar (21), thus allowing free rotation for 360 degrees of the front piece (2) inside the back piece (3) while the back piece (3) of the anoscope (1) is still in rectum.

7. An anoscope (1) as claimed in any of the above-mentioned claims, wherein the broadly piece (7) comprises handholds (24).

8. An anoscope (1) as claimed in any of the above-mentioned claims, wherein the handle (6) comprises at least one connection element (13) for placing a laparoscope and further comprises a transparent cap (18) covering a part of the handle (6) facing the broadly piece (7) adapted to be opened and closed or completely removed.

9. An anoscope (1) as claimed in Claim 8, wherein the handle (6) comprises a shutter (25).

10. A disposable anoscope (1) as claimed in any of the above-mentioned claims.

11. An anoscope (1) as claimed in Claim 9 that can be used for multiple times.

Patentansprüche

1. Ein durchsichtiges, aufhellbares, mehrteiliges Anoskop (1) mit einem inneren Durchmesser, der von einer genügender Breite ist um chirurgisches Eingreifen zu ermöglichen, umfaßt ein Rückteil (3), welches einen rohrförmigen Griff (6) mit einer Aussparung (10) aufweist, einen kegelförmigen Rüssel (4), der eine abgeschlossene Spitze besitzt und ein Vorderteil (2), welches eine Aussparung (101) bis zum Rüssel hat, wobei das Rückteil (3),

- einen Griff (6), der eine Längsachse gegenüberliegend dem Vorderteil des Anoskops (1),
- ein breites Teil (7) mit einem Atrium (23), das in der Mitte der Verbindungsseite des Griffes (6) mit dem Vorderteil (2) angeordnet ist,
- eine Buchse (8) auf dem Atrium (23), die im breiten Teil (7) angeordnet ist und eine zylindrische Verlängerung, die sich durch das breite Teil (7) erstreckt, umfaßt und wobei das Vorderteil (2),
- einen gestreiften Körper (14),
- einen Schiebedeckel (5), der angepaßt ist, in

einem gewünschten Abstand geöffnet und von dem Vorderteil (2) völlig abgenommen zu werden,

- mindestens einen oberflächlichen Vorsprung (12) für eine bessere Bedienung oder ein besseres Ziehen des Schiebedeckels(5),

- eine Lasche (9) am hinteren Ende des Vorder- teils, die angepaßt ist, in der Buchse (8) zu sitzen und das Vorderteil (2) zum Rückteil zu sperren oder zu entriegeln und

- eine Konsole (22), die auf einer Seite der La- sche (9) angeordnet ist, welche innerhalb des Vorderteils (2) gegenüber der Aussparung (101) liegt und eine Stütze (21) zur Entriegeln und zum Abnehmen der Lasche von der Buchse des Rückteils durch Drehung des Vorderteils (2), welche auf der anderen Seite der Lasche (9) angeordnet ist, die innerhalb des Vorderteils (2) gegenüber der Aussparung (101) liegt, umfaßt,

gekennzeichnet dadurch, daß das Vorderteil fer- ner einen gestreiften Körper (14), einen Schiebedek- kel (5), der angepaßt ist, in einem gewünschten Ab- stand geöffnet und von dem Vorderteil (2) völlig ab- genommen zu werden und mindestens einen ober- flächlichen Vorsprung (12) für eine bessere Bedie- nung oder ein besseres Ziehen des Schiebedeckels (5) umfaßt.

2. Ein Anoskop (1) wie im Anspruch 1, wobei die Gleit- linien ein Vorderteil (2) mit Vertiefungen und einen herausragenden Deckel (5) aufweist.

3. Ein Anoskop (1) wie im Anspruch 1, wobei die Gleit- linien ein herausragendes Vorderteil (2) und einen Deckel (5) mit Vertiefungen aufweist.

4. Ein Anoskop (1) wie in einem der oben aufgeführten Ansprüche, wobei die Vorder-(2) und Rückteile (3) angepaßt sind, um durch Verriegelung bzw. Entrie- gelung der Lasche (9) und der Buchse (8) als eine Gesamtheit oder getrennt eingesetzt zu werden.

5. Ein Anoskop (1) wie in einem der oben aufgeführten Ansprüche, wobei der innere Durchmesser Durch- gang eines Stapler Anvils (Andruck-Amboss) er- möglicht und nach der Abnahme des Vorderteils (2) eine Verlängerung (17) sich anfindet.

6. Ein Anoskop (1) wie in einem der oben aufgeführten Ansprüche, wobei die Lasche (9), die zum Vorderteil (2) entfernt liegt, angepaßt ist um entriegelt und von der Buchse (8) auf dem Atrium (23), das im breiten Teil (7) des Rückteils (3) durch Schieben der Stütze (21) angeordnet ist, abgenommen zu werden, so daß die freie Drehung des Vorderteils (2) innerhalb des Rückteils (3) um 360 Grad ermöglicht wird, wäh- rend das Rückteil (3) des Anoskops (1) noch im Rek-

tum ist.

7. Ein Anoskop (1) wie in einem der oben aufgeführten Ansprüche, wobei das breite Teil (7) Handgriffe (24) umfaßt.

8. Ein Anoskop (1) wie in einem der oben aufgeführten Ansprüche, wobei der Griff (6) mindestens ein Ver- bindungselement (13) zur Platzierung der Laparo- skope und ferner eine durchsichtige Abdeckkappe (18) aufweist, die ein Teil des Griffes (6) gegenüber dem breiten Teil (7) deckt und angepaßt ist geöffnet und geschlossen oder aber völlig abgenommen zu werden.

9. Ein Anoskop (1) wie im Anspruch 8, wobei der Griff (6) eine Verschlussklappe (25) aufweist.

10. Ein Einweg-Anoskop (1) wie in einem der oben auf- geführten Ansprüche.

11. Ein Anoskop (1) wie im Anspruch 9, das mehrmals verwendet werden kann.

Revendications

1. Anuscope transparent, éclairable et en plusieurs parties (1) d'un diamètre interne suffisamment grand pour permettre une intervention chirurgicale comprenant une partie arrière (3) qui inclut une poignée en forme de tube (6) avec une cavité (10), une buse de forme conique (4) avec une extrémité fermée et une partie avant (2) qui possède une cavité (101) allant jusqu'à la buse (4) ; la partie arrière (3) comprenant

- une poignée (6) qui possède un axe longitudi- nal situé en face de la partie avant (2) de l'anus- cope (1),

- une partie large (7) avec un atrium (23) situé au milieu du site de raccordement de la poignée (6) avec la partie avant (2),

- une douille (8) sur l'atrium (23) situé dans la partie large (7) et une extension cylindrique (17) qui s'étire à travers la partie large (7); la partie avant (2) comprenant

- un corps rayé (14)

- un couvercle coulissant (5) adapté pour être ouvert à la distance voulue et adapté pour être totalement enlevé de la partie avant (2),

- au moins une saillie superficielle (12) pour mieux manipuler ou tirer le couvercle coulissant (5),

- une languette (9) à l'extrémité arrière de la par- tie avant adaptée pour se loger dans la douille (8) et pour verrouiller et déverrouiller la partie avant (2) à la partie arrière (3) et

- une console (22) située sur un côté de la languette (9) s'étirant en direction de la cavité (101) à l'intérieur de la partie avant (2) et un pilier (21) situé sur l'autre côté de la languette (9) pour déverrouiller et enlever la languette par rotation de la partie avant (2) de la douille de la partie arrière, **caractérisé par le fait que** la partie avant comprend en outre
- un corps rayé (14)
 - un couvercle coulissant (5) adapté pour être ouvert à la distance voulue et adapté pour être totalement enlevé de la partie avant (2),
 - au moins une saillie superficielle (12) pour mieux manipuler ou tirer le couvercle coulissant (5).
- 5
2. Anuscope (1) tel que revendiqué à la Revendication 1, dans lequel des lignes de coulissement comprennent une partie avant (2) avec des creux et un couvercle en saillie (5).
- 10
3. Anuscope (1) tel que revendiqué à la Revendication 1, dans lequel des lignes de coulissement comprennent une partie avant en saillie (2) et un couvercle (5) avec des creux.
- 15
4. Anuscope (1) tel que revendiqué dans une quelconque des revendications précédentes, dans lequel les parties avant (2) et arrière (3) sont adaptées pour être utilisées ensemble ou séparément en verrouillant ou en déverrouillant la languette (9) et la douille (8).
- 20
5. Anuscope (1) tel que revendiqué dans une quelconque des revendications précédentes, dans lequel le diamètre interne permet le passage d'une enclume d'agrafeuse et on découvre une extension (17) après avoir enlevé la partie avant (2).
- 25
6. Anuscope (1) tel que revendiqué dans une quelconque des revendications précédentes, dans lequel la languette (9) qui est distale par rapport à la partie avant (2) est adaptée pour être déverrouillée et enlevée de la douille (8) sur l'atrium (23) qui est situé à l'intérieur de la partie large (7) de la partie arrière (3) en poussant le pilier (21), permettant ainsi la rotation libre à 360 degrés de la partie avant (2) à l'intérieur de la partie arrière (3) tandis que la partie arrière (3) de l'anoscope (1) est encore dans le rectum.
- 30
- 35
- 40
- 45
- 50
7. Anuscope (1) tel que revendiqué dans une quelconque des revendications précédentes, dans lequel la partie large (7) comprend des prises (24).
- 55
8. Anuscope (1) tel que revendiqué dans une quelconque des revendications précédentes, dans lequel la poignée (6) comprend au moins un élément de rac-
- cordement (13) pour placer un laparoscope et comprend en outre un bouchon transparent (18) couvrant une partie de la poignée (6) en face de la partie large (7) adapté pour être ouvert et fermé ou enlevé complètement.
9. Anuscope (1) tel que revendiqué à la Revendication 8, dans lequel la poignée (6) comprend un volet obturateur (25).
10. Anuscope jetable (1) tel que revendiqué dans une quelconque des revendications précédentes.
11. Anuscope (1) tel que revendiqué à la Revendication 9 qui peut être utilisé à de multiples reprises.

FIGURE 1

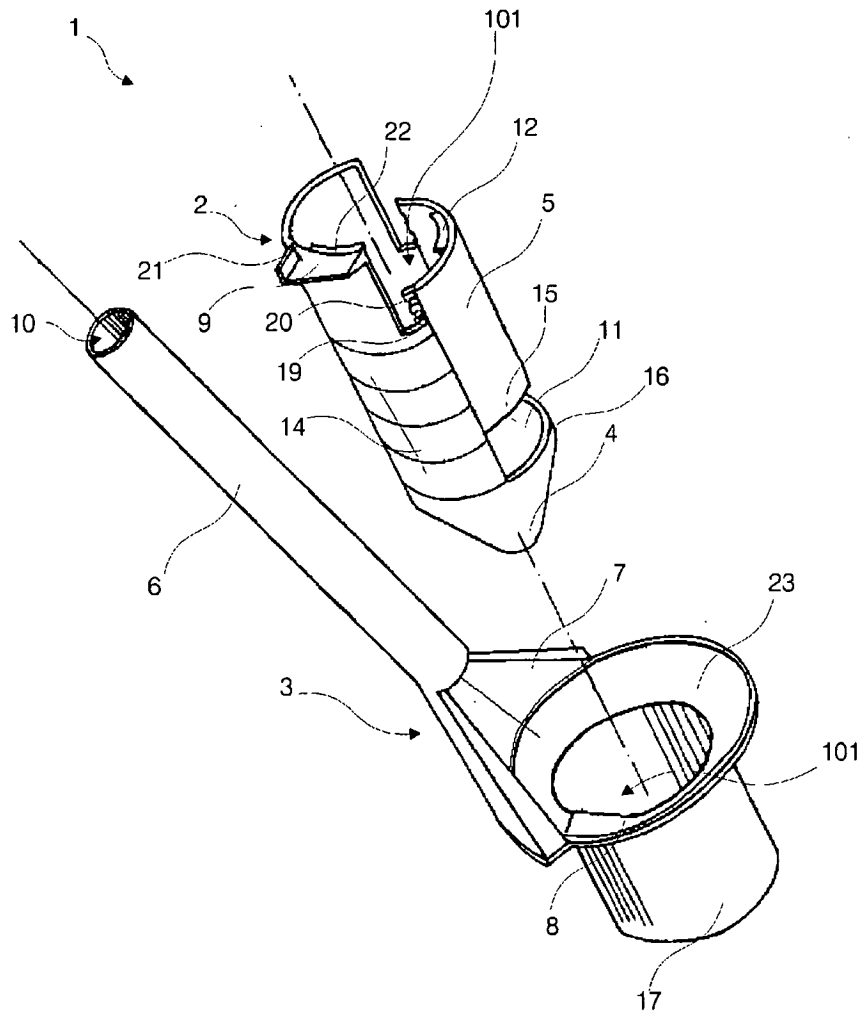

FIGURE 2

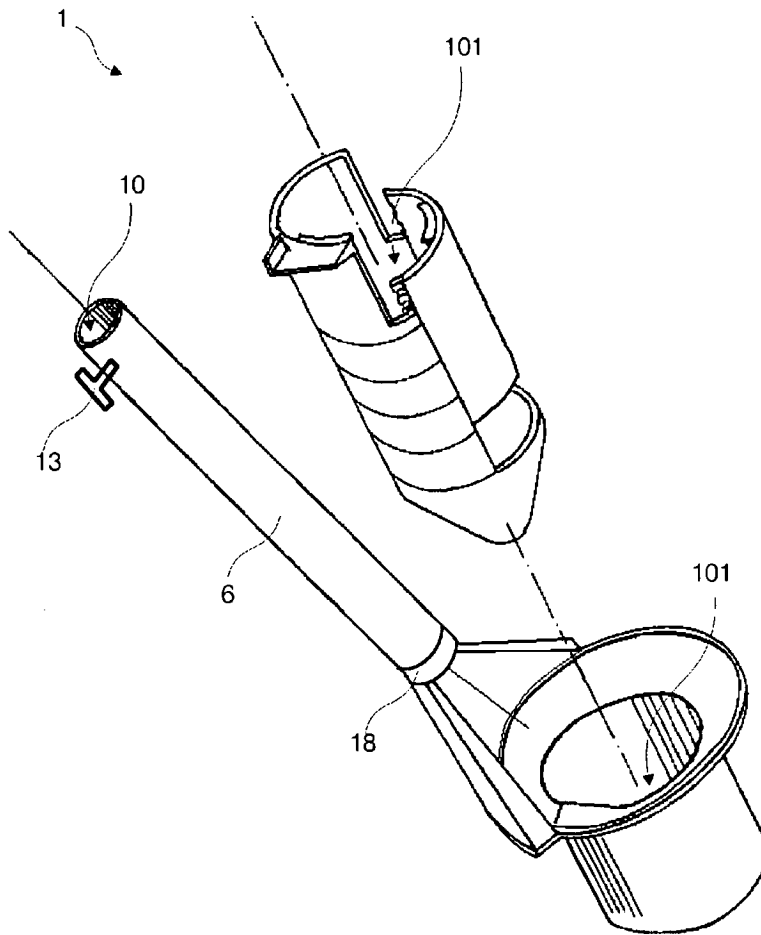

FIGURE 3

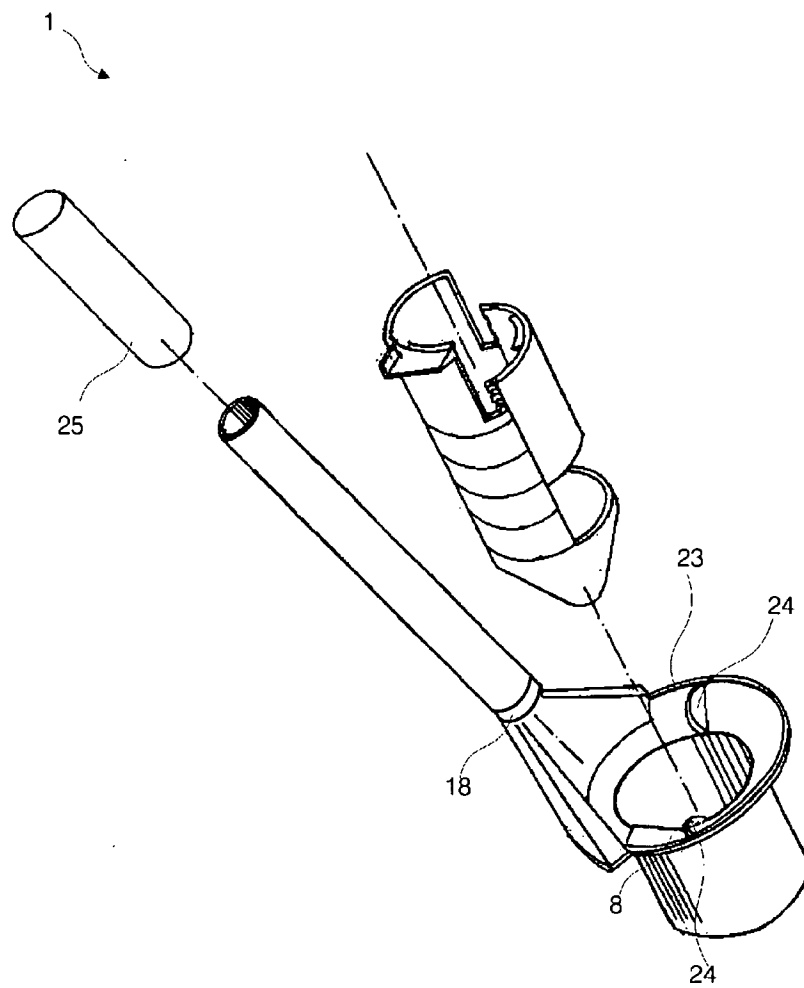

FIGURE 4

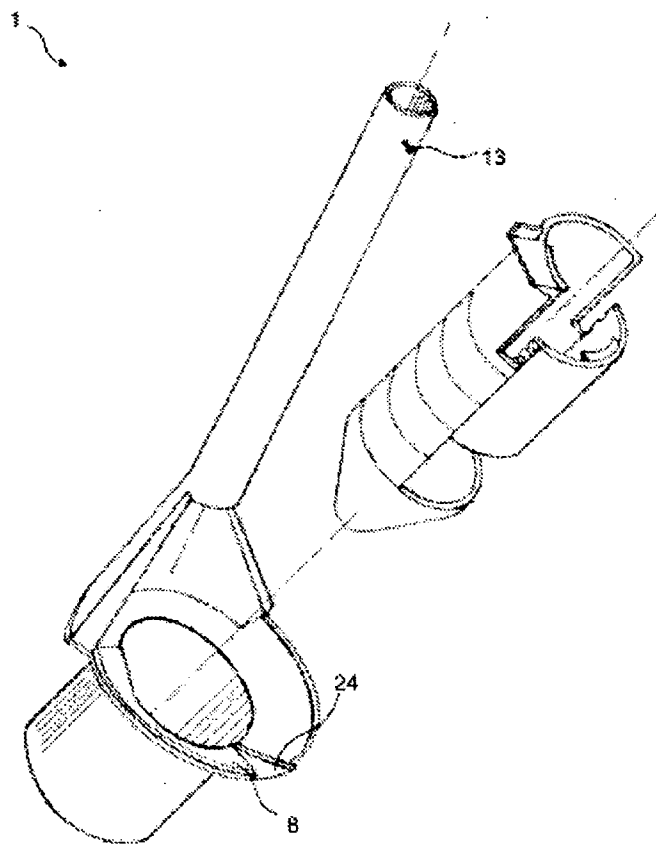

FIGURE 5

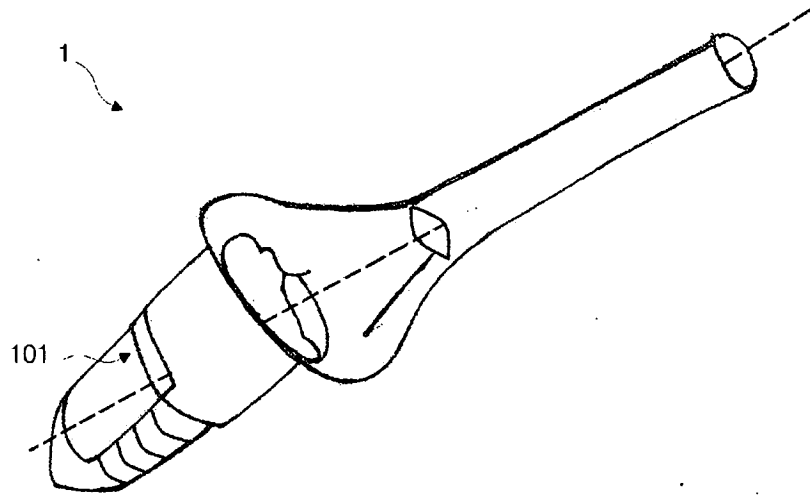

FIGURE 6

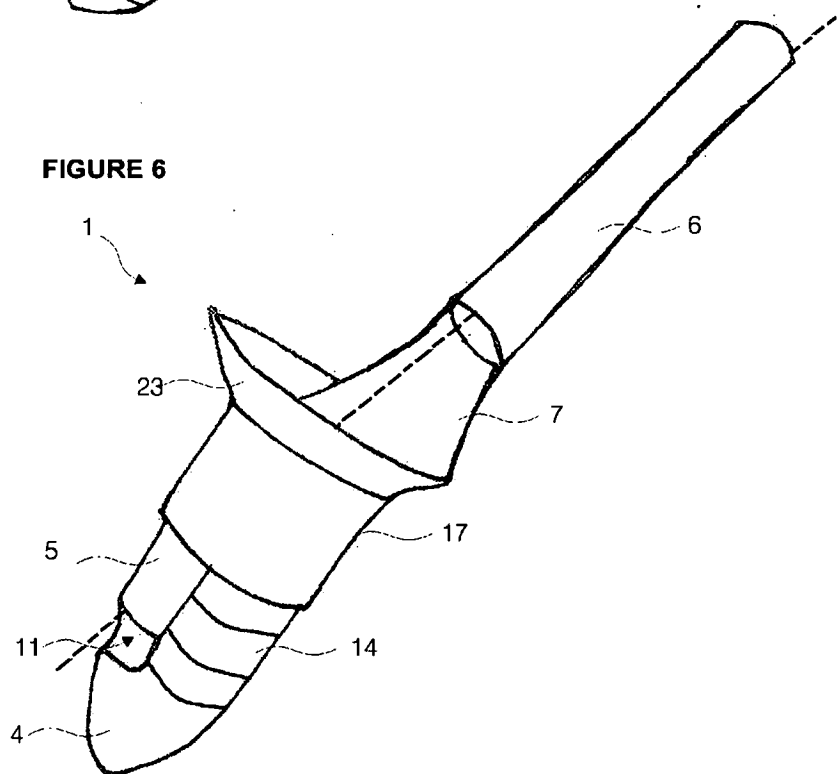

FIGURE 7

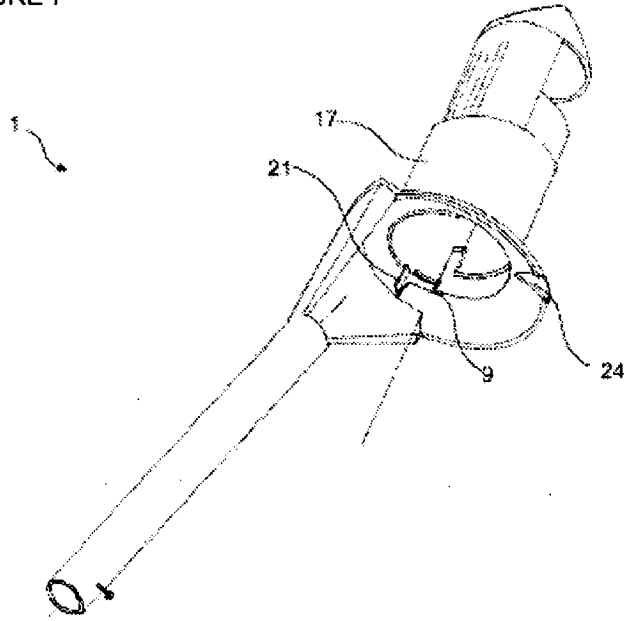
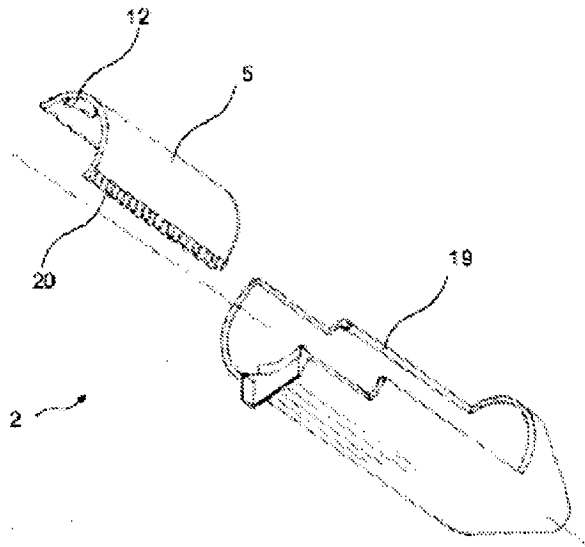

FIGURE 8



REFERENCES CITED IN THE DESCRIPTION

This list of references cited by the applicant is for the reader's convenience only. It does not form part of the European patent document. Even though great care has been taken in compiling the references, errors or omissions cannot be excluded and the EPO disclaims all liability in this regard.

Patent documents cited in the description

- EP 1183991 A [0005] [0006]
- US 20060036129 A [0006]
- US 20030130559 A [0006]
- JP 2003235799 B [0006]
- WO 2004064624 A [0007] [0010]
- US 6142933 A [0008] [0009]
- US 20060009797 A [0008]
- US 5681265 A [0009]

专利名称(译)	肛门镜		
公开(公告)号	EP2004035B1	公开(公告)日	2009-07-29
申请号	EP2007713207	申请日	2007-03-06
[标]申请(专利权)人(译)	BOZDAG ALI DOGAN		
申请(专利权)人(译)	BOZDAG , ALI DOGAN		
当前申请(专利权)人(译)	BOZDAG , ALI DOGAN		
[标]发明人	BOZDAG ALI DOGAN		
发明人	BOZDAG, ALI DOGAN		
IPC分类号	A61B1/31 A61B1/32		
CPC分类号	A61B1/31 A61B2017/3452		
优先权	200601741 2006-04-11 TR		
其他公开文献	EP2004035A1		
外部链接	Espacenet		

摘要(译)

肛门镜 (1) 本发明涉及一种肛门镜 (1)，它包括一个站立的背部件 (3)；手柄 (6)，其纵向轴线面向肛门镜 (1) 的前件 (2)，特别是当盖子 (5) 打开时滑动盖 (5) 和窗口 (11)；宽度件 (7)，位于手柄 (6) 和前件 (2) 的连接处，位于前件 (2) 上；在宽片 (7) 的心房 (23) 的表面上的插座 (8)；宽片 (7) 内的圆柱形延伸部分 (17)；位于前件 (2) 上的滑动盖 (5)，其可以完全与前件 (2) 分开，或者可以形成打开到所需范围的窗口 (11)；位于滑动盖 (5) 内表面的突起 (12)，便于盖子 (5) 的操作和拉动；位于前部件 (2) 远侧的舌部 (9)，其位于插座 (8) 上并管理前部件 (2) 和后部件 (3) 的锁定和解锁过程；支柱 (21) 和位于舌片 (9) 两侧的控制台 (22)，用于解锁和拆卸前片 (2)。

