



(11) **EP 1 418 963 B1**

(12) **EUROPEAN PATENT SPECIFICATION**

(45) Date of publication and mention of the grant of the patent:
07.04.2010 Bulletin 2010/14

(21) Application number: **01941687.4**

(22) Date of filing: **30.05.2001**

(51) Int Cl.:
A61B 17/34 (2006.01)

(86) International application number:
PCT/US2001/017404

(87) International publication number:
WO 2001/091834 (06.12.2001 Gazette 2001/49)

(54) **TROCAR ASSEMBLY**
TROKARANORDNUNG
ENSEMBLE TROCART

(84) Designated Contracting States:
DE ES FR GB IT

(30) Priority: **31.05.2000 US 208351 P**

(43) Date of publication of application:
19.05.2004 Bulletin 2004/21

(73) Proprietor: **Teleflex Medical Incorporated**
Limerick, PA 19468 (US)

(72) Inventor: **MCFARLANE, Richard, H.**
Singer Island, FL 33404 (US)

(74) Representative: **Hedges, Martin Nicholas et al**
A.A. Thornton & Co.
235 High Holborn
London WC1V 7LE (GB)

(56) References cited:
DE-C1- 19 712 726 DE-U1- 29 619 635
US-A- 5 628 732 US-A- 6 077 249

EP 1 418 963 B1

Note: Within nine months of the publication of the mention of the grant of the European patent in the European Patent Bulletin, any person may give notice to the European Patent Office of opposition to that patent, in accordance with the Implementing Regulations. Notice of opposition shall not be deemed to have been filed until the opposition fee has been paid. (Art. 99(1) European Patent Convention).

DescriptionBACKGROUND OF THE INVENTIONClaim of Priority

[0001] The present application is based on and a claim to priority is made to provisional patent application in the U.S. Patent and Trademark Office having Serial No. 60/208,351 and a filing date of May 31, 2000.

Field of the Invention

[0002] This invention relates to a trocar assembly structured to facilitate access to internal body cavities of a patient for purposes of performing laparoscopic, arthroscopic, endoscopic or other surgical procedures, wherein inflation and deflation of the body cavity is facilitated by a valve assembly incorporated in the trocar assembly. The valve assembly is selectively positionable between a valve-open and a valve-closed position utilizing a single hand of the operator of the trocar assembly by rotating an externally accessible portion of the valve assembly, wherein the valve assembly is maintained in the preferred open or closed position without external pressure being maintained thereon.

Description of the Related Art

[0003] In the medical field, the trocar assembly is recognized as an instrument of primary importance when an intended surgical procedure only requires the formation of a small incision to provide access to an internal body cavity or one or more organs located therein. The popularity of modern day trocar assemblies is based in part on technical advances in the medical profession which have reduced the need of surgical procedures involving the forming of substantially large incisions through the body wall or outer bodily tissue, in order to provide access to internal body cavities. It is well recognized, that the forming of large incisions utilized in open surgical procedures are traumatic in nature and significantly increase the time required of a patient to completely recover from a surgical procedure, as well as add to the pain and discomfort during such recuperative period. As a result, laparoscopic, arthroscopic, endoscopic and other surgical procedures involve the formation of one or more small openings in the outer body wall utilizing an appropriate penetrating instrument or obturator, in combination with a trocar assembly.

[0004] Another common feature of conventional trocar assemblies is the attachment of a source of pressurized fluid which is forced through the trocar assembly, along an access cannula associated therewith, and eventually into the accessed internal body cavity. Inflation of the body cavity causes its expansion and provides needed space for the physician or other personnel to perform the intended surgical procedure. However, one problem as-

sociated with known or conventional trocar assemblies relates to the valve or like fluid flow regulating structure usually connected to the trocar housing and disposed and structured to regulate the flow of fluid both into and out of the accessed body cavity. More specifically, once the body cavity is inflated, for the reasons set forth above, it is important that the fluid pressure within the body cavity be maintained in order to provide the needed access to the internal organs as well as provide adequate room for visual observation, such as during an endoscopic procedure. Therefore, the escape of the pressurized fluid from within the body cavity, back through the access cannula and housing of the trocar assembly, must be prevented by efficient operation of the valve or flow regulating structure associated therewith. Also, once the surgical procedure has been completed it may be advantageous to deflate the body cavity in an effective and efficient manner through manipulation of the valve or flow regulating structure, associated with the trocar.

[0005] Naturally, proper positioning and operation of the trocar assembly must be accomplished with great precision and the physician or other medical personnel responsible for its operation should be able to manipulate the valve assembly preferably using only one hand to both hold the trocar assembly and operate the valve structure associated therewith. Also, a problem commonly existing with known trocar assemblies and their associated valve structures is the inability to easily maintain the valve structure in either a closed or open position, without maintaining continuous contact with the valve structure in order to maintain it in the preferred position.

[0006] Finally, another problem not satisfactorily addressed by known trocar assemblies is their general inability to allow a variety of predetermined medical instruments to pass through the interior of the trocar assembly, during the intended surgical procedure, without interfering with the structure and/or function of the flow regulating valve associated therewith.

[0007] Accordingly, there is a recognized need in the field of medical instrumentation for an improved trocar assembly incorporating a valve which may be selectively and easily positioned between a valve-open and a valve-closed position utilizing a single hand of the medical personnel operating trocar assembly. In addition, the design and structure of such an improved trocar assembly would enable the valve structure associated therewith to be maintained in either a valve-open or valve-closed position, without forcing the medical personnel to provide continuous contact therewith. Also such an improved trocar assembly should have sufficient structural versatility to allow a variety of different medical instruments to be used therewith in a manner which does not interfere with the structure of the valve assembly or its operation.

[0008] DE 19712726, upon which the precharacterising clause of claim 1 is based, discloses a trocar assembly comprising: a housing having a hollow interior and including at least one open end and an elongated sleeve secured to said housing opposite to said open end, a

valve member connected to said housing and disposed within said hollow interior; and a valve structure rotationally mounted on said housing.

Summary of the invention

[0009] The present invention is directed to a trocar assembly according to claim 1. This provides a valve assembly structured to be easily manipulated by a single hand of the physician, or other medical personnel operating the trocar assembly, such that the valve assembly can be efficiently oriented in either a valve-open or a valve-closed position.

[0010] More specifically, the trocar assembly of the present invention includes a housing having a substantially hollow interior and further may include a somewhat conventional connector structure mountable thereon for interconnection with a source of pressurized fluid. The pressurized fluid may include, but is not limited to, carbon dioxide and is used to inflate internal body cavities of patients in order to facilitate the performance of laparoscopic, arthroscopic, endoscopic and like surgical procedures on a patient. The housing of the trocar assembly is connected at one end to an elongated open ended sleeve or cannula, which may serve as an access cannula disposable, through an incision, into communicating relation with the internal body cavity. The access cannula or sleeve may be disposed and structured to allow passage there through of fluid so as to insufflate the internal body cavity and also to direct any one of a variety of different medical instruments to the surgical site.

[0011] An oppositely disposed end of the housing, relative to the cannula, is open and is structured to facilitate connection to a valve assembly. The valve assembly comprises a valve structure including a valve seat, integrally or otherwise fixedly secured to one another, so as to move as a single unit relative to the housing. The valve seat may project outwardly from one end of the valve structure and is disposed within the hollow interior of the housing. In addition, the aforementioned valve assembly also includes a valve member movably mounted within the hollow interior of the housing in cooperative relation to the valve seat. Accordingly, selective positioning of the valve seat relative to the valve member serves to define either a valve-open or a valve-closed position, dependent upon the orientation of the valve seat relative to the valve member.

[0012] The valve structure is rotatably connected to the housing optionally in adjacent and substantially covering relation to the open end thereof. The fixed or integral connection between the valve seat and the valve structure causes the valve seat to rotate within the hollow interior of the housing when the valve structure is rotated. When so rotated, the valve seat may assume a variety of different orientations, at least one of which defines the aforementioned valve-closed position and at least one other of which defines the aforementioned valve-open position. The valve structure may be at least partially

mounted exteriorly of the hollow interior of the housing and is therefore readily accessible to the operator of the trocar assembly. In addition, at least one knob, flange, or like positioning member may protrude outwardly from the exterior of the valve structure to facilitate engagement by a thumb or other finger of the hand of the person holding and operating the trocar assembly. Accordingly manipulation of the valve structure to assume either the valve-open or valve-closed position may be accomplished by a single hand of the person holding and operating the trocar assembly.

[0013] In at least one embodiment of the present invention, the valve member and the valve seat are cooperatively disposed and structured to maintain substantially continuous engagement with one another, regardless or whether the valve seat and valve member are in the valve-closed or valve-open position. Therefore, a relatively small rotational displacement of the valve structure accomplishes disposition of the valve seat into fluid sealing engagement with the valve member to define the valve-closed position. Similarly the valve structure may be rotated only a minimal distance so as to displace the valve seat from the valve structure and dispose the valve assembly in at least a partially valve-open position. These relatively small rotational displacements of the valve structure and valve seat further facilitate a one handed manipulation of the valve assembly, while further facilitating holding and positioning the trocar assembly during the intended surgical procedure.

[0014] In addition, at least one embodiment of the present invention includes the provision of an adaptor structure which is connected to the valve structure exteriorly of the housing. The adaptor structure may be removably connected to the valve structure and replaced by one or more different types of adaptor structures for introduction of a variety of different instruments to the surgical procedure being performed. Regardless of the specific embodiment of the adaptor structure utilized, it is primarily designed to interconnect and/or "guide" predetermined medical instruments through a remainder of the trocar assembly. More specifically, one embodiment of the adaptor structure may be utilized to interconnect an obturator or penetrating needle to the trocar assembly. Similarly a biopsy needle may be interconnected to the trocar assembly in a similar manner. Either of the aforementioned medical instruments, as well as a variety of others, are attachable to one or more embodiments of the adaptor structure and extend through a central channel formed in the valve structure and extending through the valve seat. When such instrumentation is utilized, the valve member will be displaced from the valve seat if the valve seat and valve structure are in the valve-closed position. Alternatively, when the valve seat is disposed in an at least partially open position, the medical instrument may pass through the hollow interior of the housing and into and through the sleeve or access cannula connected to the housing. When such medical instruments are utilized, appropriate gaskets or seals are associated

with the adaptor structure to prevent inadvertent escape of the fluid introduced into the internal body cavity. Such a supplementary seal structure associated with the adaptor structure may be required, in that passage of a medical instrument through the valve assembly would necessitate either the valve assembly being selectively disposed in an open position or would force a displacement of the valve member out of sealing engagement with the valve seat.

[0015] Therefore, an improved trocar assembly of the present invention includes a valve assembly which is easily and efficiently manipulated by a single hand of medical personnel operating the trocar assembly. In addition, the valve assembly will automatically be maintained in either the valve-open or valve-closed position without maintaining contact with the valve structure or continuously applying force thereto.

[0016] These and other objects, features and advantages of the present invention will become more clear when the drawings as well as the detailed description are taken into consideration.

Brief Description of the Drawings

[0017] For a fuller understanding of the nature of the present invention, reference should be had to the following detailed description taken in connection with the accompanying drawings in which:

Figure 1 is a perspective view of a trocar assembly of the present invention shown assembled and in a valve-closed position.

Figure 2 is a perspective view of the trocar assembly of the present invention shown assembled and in a fully valve-open position.

Figure 3 is a perspective view of the trocar assembly of the present invention shown assembled and in a partially valve-open position.

Figure 4 is a front perspective view shown in exploded form.

Figure 5 is an end view taken along line 5-5 of Figure 4.

Figure 6 is a rear perspective view shown in exploded form.

Like reference numerals refer to like parts throughout the several views of the drawings.

Detailed Description of the Preferred Embodiment

[0018] As demonstrated in the accompanying drawings, the present invention is directed to a trocar assembly generally indicated as 10 and including a housing generally indicated as 12 and an elongated hollow sleeve or cannula, generally indicated as 14 and attached to one end of the housing 12, as at 16. The opposite end 18 of the cannula 14 is open to allow the passage of medical instruments as well as fluid there through, as will be explained in greater detail hereinafter.

[0019] For purposes of clarity, the housing 12 is represented as being transparent. However, the material from which the housing, as well as the remaining trocar assembly 10, is formed may or may not be a transparent or translucent material. In any event, the housing 12 includes a substantially hollow interior having at least one open end 20 which is oppositely disposed to the cannula 14. The housing 12 may also include an access port or coupling 22 disposed and configured to receive a connector generally indicated as 24 for connection to a substantially conventional source of at least initially pressurized fluid. The fluid may be carbon dioxide or other commonly used gases, which are conventionally employed to inflate and expand the internal body cavity of a patient and thereby facilitate performance of the aforementioned of different types of surgical procedures by providing increased access to the body cavity. The connector 24 may include a control knob 26 which regulates fluid flow into the interior of the housing 12 through the connector 24 as is well known.

[0020] The present invention also includes a valve assembly generally indicated as 30. In the embodiment shown in the figures the valve assembly 30 comprises a valve member 32 secured to a mounting base 34 and a valve structure 36 having a valve member 38 integrally or otherwise fixedly secured thereto. The valve seat 32 is attached to the housing 12 independently of the valve structure 36 and valve seat 38. More specifically the mounting base 34 is disposed within the hollow interior of the housing 12 immediately adjacent to the open end 20, as best shown in Figure 6. The valve member 32 is mounted within the hollow interior of the housing 12 and is dimensioned and configured to sealingly engage the surrounding periphery 38' of the valve seat 38 to define the valve-closed position, as will be explained hereinafter.

[0021] The valve member 32 as well as the mounting base 34 may be integrally connected to one another and are formed of an elastomeric material preferably having an inherent bias. Further, the interconnection between the valve member 32 and the mounting base 34 forms an integral hinge as at 35 which serves to normally bias the valve member 32 in a inwardly oriented, substantially angled incline relative to an imaginary central longitudinal access of the hollow interior of the housing 12. The elastomeric material from which the valve member 32 is formed allows it to be forced outwardly from its normally angled orientation, as shown in Figure 2 and subsequently return to its normally "based" position shown in Figure 1, as will be explained in greater detail hereinafter.

[0022] It should be emphasized that while one embodiment of the present invention defines an integral connection between the valve member 32 and the mounting base 34, structural adaptations other than the integral hinge 35 are included within the intended scope of the present invention. For example, the valve member 32 may be connected by a variety of different types of hinge structures (not shown for purposes of clarity) so as to facilitate the normal orientation of the valve member

32 in its angularly inclined position also disclosed Figures 4 and 6.

[0023] Regardless of the specific movable interconnection between the valve member 32 and the mounting base 34, it is to be noted that in the embodiment shown in the figures the mounting base 34 includes a opening or aperture 37 of sufficient dimension to allow passage therethrough of the elongated valve seat 38, when in its assembled form as shown in Figures 1 through 3. Accordingly, upon connection of the mounting base 34 adjacent to the open end 20 of the hollow interior of the housing 12, the valve structure 36 and valve seat 38 are operatively assembled by passing the valve seat 38 into the hollow interior of the housing 12 and into cooperative relation to the valve member 32.

[0024] With reference to Figure 4, the exterior periphery of the open end 20 includes thread like connector flanges 23, which allow at least a limited amount of rotation of the valve structure 36 relative to the housing 12 in each of two opposite directions as indicated by directional arrow 40. The connecting flanges 23 movably engage cooperatively formed structures (not shown for purposes of clarity) disposed on the interior of the valve structure 36, adjacent an access opening 36'. Therefore, it should be apparent that the valve structure 36, and the fixedly attached valve seat 38, are rotatable relative to the housing 12 in either of the two opposite directions, as indicated by directional arrow 40. Further, the relative disposition and configuration of the valve member 32 and the valve seat 38 serve to maintain these two elements in substantially continuous engagement with one another, as shown in Figures 1 through 3, regardless of whether the valve assembly 30 is selectively disposed in a valve-closed position as shown in Figure 1 or a valve open-position as shown in Figure 2. The versatility of the trocar assembly of the present invention is further emphasized by the ability of a user thereof to selectively dispose the valve assembly 30 in at least a partially open position, as shown in Figure 3, rather than the closed position of Figure 1 or the fully open position of Figure 2.

[0025] Rotation of the valve structure 36 and valve seat 38 is facilitated by at least one outwardly projecting knob, flange, or like positioning member 42. The positioning member 42 extends outwardly from the exterior surface of the valve structure 36 and is disposed and dimensioned to be manipulated by the thumb or a single finger of a user's hand which serves to support and position the remainder of the trocar assembly 10. Also, a stop member 44 may be secured to the exterior surface of the housing 12 in interruptive engagement with the positioning member 42 so as to partially limit the rotation of the valve structure 36, as it is being selectively rotated relative to the housing 12 in order to open or close the valve assembly 30.

[0026] Additional optional structural features of the present invention include the mounting base 34 disposed in a seated or flush engagement with interior wall portions of the at least partially closed end 39 of the valve structure

36. However, while the valve structure 36 and valve seat 38 are selectively rotatable relative to the housing 12, the mounting base 34 and valve member 32 are not rotatable therewith. To the contrary, the mounting base 34 and attached valve member 32 are not rotatable relative to the housing 12 due to an interconnection between a key member 45 and a key slot 47. The key member 45 is integrally or otherwise fixedly secured to the housing 12 contiguous to the open end 20 and the key slot 47 is integrally formed about the outer periphery of the mounting base 34, as shown in Figures 4 and 5. It should be apparent therefore that as the valve structure 36 and valve seat 38 rotate relative to the housing 12, the mounting base 34 and the valve member 32 are fixed in their indicated positions within the hollow interior of the housing 12, at least in terms of being non-rotatable relative to the housing 12.

[0027] As set forth above, the valve member 32 has a flexible, spring like hinge portion 35, which allows it to be moved into different angular orientations relative to an imaginary central longitudinal access of the housing 12. Further, when the valve seat 32 is disposed in its operative, assembled position as shown in Figures 1 through 3, the valve member 32 and the valve seat 38 are disposed in substantially continuous engagement with one another. Moreover, rotation of the exteriorly disposed valve structure 38, such as by manipulation of the positioning member 42, will cause a sliding engagement between the exterior surface of the valve seat 38 and the under surface 32' of the valve member 32. The aforementioned valve-closed position of Figure 1 is accomplished by the valve member 32 being disposed in a substantially fluid sealing engagement over the peripheral edge 38' of the valve seat 38, such that the entire periphery 38' is contacted by the undersurface 32' of the valve member 32 thereby preventing fluid flow to pass there between. To the contrary and with reference to Figures 2 and 3, rotation of the valve structure 38 causes a sliding engagement with the exterior surface or surrounding periphery 38' of the valve seat 38, which forces the valve member 32 outwardly from its normally biased, angularly oriented position of Figures 1 and 6. The maximum displacement of the valve member 32 is represented in the fully open position of Figure 2 and a somewhat lesser displacement is represented by the partially valve-open position of Figure 3.

[0028] Other structure included in at least one embodiment of the present invention comprises an adaptor member generally indicated as 50. The adaptor member 50 includes a cap member 52 removably or otherwise connected to the closed end 39 of the valve structure 36. A fluid seal is accomplished between the closed end 39 and the interior of the of the adaptor structure 50 by the provision of sealing gaskets 55 and 57, respectively formed on the exterior of the closed end 39 and the interior of the cap 52. Removable attachment between the cap 52 and the valve structure 36 is accomplished by outwardly extending, flexible fingers 58 and 59 having

locking lugs 60 attached to the outer most ends thereof. The fingers 58 and 59 and their associated locking lugs 60 are formed of a flexible material and may be forced inwardly, in accordance with directional arrow 52. The fingers 58 and 59 are disposable to allow the locking lugs 60 to pass outwardly from the interior of the cap 52, through the receiving apertures 65. Manipulation of the fingers 58 and 59 and locking lugs 60 relative to the cap 52 facilitates removal of the cap 52 from the valve structure 36 so that it may be replaced by other adaptor members (not shown). The cap 52 of the adaptor member 50 includes a central passage 66 for the connection of a penetrating needle, biopsy needle, or other elongated medical instruments which successively passes through the cap 52, elongated channel formed on the interior of the valve structure 36, hollow interior of the housing 12 and along the length of the sleeve or cannula 14, so as to exit from the open end 18 thereof and participate, as intended, at the surgical site.

[0029] An additional optional structure associated with the trocar assembly 10 includes finger grips 70 secured to the exterior of the housing 30 and extending outwardly therefrom in substantially opposite directions. Finger grips 70 are used in conventional fashion to help secure the housing 12 as well as the cannula 14 in a proper position while manipulating a medical instrument, such as an obturator, as it penetrates into the exterior bodily tissue. Other medical instrumentation may also be similarly manipulated.

[0030] It should be apparent therefore that upon passage of the open end 18 of the cannula 14 into the interior of the internal body cavity, pressurized gas or fluid, such as carbon dioxide, is introduced therein causing an expansion thereof in order to provide better access thereto by the medical personnel. During such inflation and while the body cavity is maintained in its inflated state, the valve assembly 30 is rotated so as to assume and maintain the valve-closed position, as shown in Figure 1. While in the valve-closed position, a user of the trocar assembly 10 does not have to maintain any type continuous pressure on or contact with the positioning member 42 in order to maintain the valve-closed position. When it is intended to deflate the body cavity the positioning member 42 may be manipulated by the thumb or single finger of the hand holding the trocar assembly 10 and thereby rotate the valve structure 38 to assume the fully valve-open position of Figure 2 or the partially valve-open position of Figure 3.

[0031] When it is required to insert a medical instrument through the adaptor member 50 and beyond the valve assembly 30, the valve member 32 may be automatically forced away from its sealing orientation relative to the periphery 38' of the valve seat 38 by the leading end of the instrument passing through the valve seat 38. Alternatively, the valve structure 38 may be rotated to the fully or partially valve-open position shown in Figures 2 and 3 respectively in order to facilitate passage of any medical instrument through and beyond the valve assembly 30 and into the cannula 14 so that it can reach

the surgical site.

[0032] Since many modifications, variations and changes in detail can be made to the described preferred embodiment of the invention, it is intended that all matters in the foregoing description and shown in the accompanying drawings be interpreted as illustrative and not in a limiting sense. Thus, the scope of the invention should be determined by the appended claims.

Claims

1. A trocar assembly (10) comprising:
 - a) a housing (12) having a hollow interior and including at least one open end (20) and an elongated sleeve (14) secured to said housing opposite to said open end (20),
 - b) a valve member (32) connected to said housing (12) and disposed within said hollow interior; and
 - c) a valve structure (36) rotationally mounted on said housing (12); **characterised in that** the valve structure (36) includes a valve seat (38) selectively rotatable relative to said valve member (32) into either a valve-open position or a valve-closed position wherein said valve seat (38) is selectively rotatable within said hollow interior and into substantially sealing engagement with said valve member (32) to define said valve-closed position.
2. A trocar assembly (10) as recited in claim 1, wherein said valve seat (38) is selectively rotatable within said hollow interior and out of sealing engagement with said valve member (32).
3. A trocar assembly (10) as recited in claim 1 further comprising an adaptor member (50) structured to secure a predetermined instrument to said housing (12) and direct said predetermined instrument through said hollow interior and into and along the length of said sleeve (14).
4. A trocar assembly (10) as recited in claim 1 wherein said open end (20) is disposed and dimensioned to receive passage of said valve seat (38) there through and attachment of said valve structure (36) in substantially covering relation thereto.
5. A trocar assembly (10) as recited in claim 4, wherein said valve structure (36) is at least partially disposed exteriorly of said housing (12) in accessible relation to a user thereof.
6. A trocar assembly (10) as recited in claim 5, wherein said valve structure (36) is rotatably connected to said housing adjacent said open end, said valve seat

(38) fixedly secured to said valve structure (36) and rotatable therewith within said housing (12) and relative to said valve member (32).

7. A trocar assembly (10) as recited in claim 6, **characterised in that** said valve seat (38) is disposed in substantially continuous engagement with said valve member (32), said valve member (32) disposed into and out of said valve-closed position dependent upon the orientation of said valve seat (38) relative to said valve member (32).

Patentansprüche

1. Trokaranordnung (10), enthaltend:

- a) ein Gehäuse (12), das einen hohlen Innenraum hat und wenigstens ein offenes Ende (20) sowie eine längliche Hülse (14) enthält, die an dem Gehäuse gegenüberliegend dem offenen Ende (20) befestigt ist,
 b) ein Ventilelement (32), das mit dem Gehäuse (12) verbunden ist und in dem hohlen Innenraum angeordnet ist; und
 c) einen Ventilaufbau (36) der drehbar an dem Gehäuse (12) angebracht ist; **dadurch gekennzeichnet, dass** der Ventilaufbau (36) einen Ventilsitz (38) enthält, der wahlweise relativ zu dem Ventilelement (32) in eine Ventil-Öffnungsstellung oder eine Ventil-Schließstellung gedreht werden kann, wobei der Ventilsitz (38) wahlweise innerhalb des hohlen Innenraumes und in einen im wesentlichen dichtenden Eingriff mit dem Ventilelement (32) gedreht werden kann, um die Ventil-Schließstellung zu definieren.

2. Trokaranordnung (10) nach Anspruch 1, bei der der Ventilsitz (38) wahlweise in dem hohlen Innenraum und aus dem dichtenden Eingriff mit dem Ventilelement (32) gedreht werden kann.
 3. Trokaranordnung (10) nach Anspruch 1, weiterhin enthaltend ein Adapterelement (50) das so beschaffen ist, dass es ein vorbestimmtes Instrument an dem Gehäuse (12) befestigt und das vorbestimmte Instrument durch den hohlen Innenraum und in sowie entlang der Länge der Hülse (14) führt.
 4. Trokaranordnung (10) nach Anspruch 1, bei der das offene Ende (20) so angeordnet und bemessen ist, dass es einen Durchgang des Ventilsitzes (38) dasselbe durchlaufend und eine Befestigungseinrichtung des Ventilaufbaus (36) in im wesentlichen abdeckender Beziehung dazu aufnimmt.
 5. Trokaranordnung (10) nach Anspruch 4, bei der der

Ventilaufbau (36) wenigstens teilweise außerhalb des Gehäuses (12) für einen Benutzer zugänglich angeordnet ist.

- 5 6. Trokaranordnung (10) nach Anspruch 5, bei der der Ventilaufbau (36) drehbar mit dem Gehäuse benachbart dem offenen Ende verbunden ist, wobei der Ventilsitz (38) fest mit dem Ventilaufbau (36) verbunden ist und mit diesem in dem Gehäuse (12) und relativ zum Ventilelement (32) drehbar ist.
 10 7. Trokaranordnung (10) nach Anspruch 6, **dadurch gekennzeichnet, dass** der Ventilsitz (38) im wesentlichen in kontinuierlichem Eingriff mit dem Ventilelement (32) angeordnet ist, wobei das Ventilelement (32) in und aus der Ventil-Schließstellung in Abhängigkeit der Ausrichtung des Ventilsitzes (38) relativ zu dem Ventilelement (32) angeordnet ist.
 15

Revendications

1. Ensemble formant un trocart (10) comprenant :

- 25 a) un boîtier (12) comportant une partie intérieure creuse et comprenant au moins une extrémité ouverte (20) et une gaine allongée (14) attachée audit boîtier opposé à ladite extrémité ouverte (20),
 30 b) un élément (32) formant une soupape, relié audit boîtier (12) et disposé à l'intérieur dudit intérieur creux ; et
 35 c) une structure (36) formant une soupape montée à rotation sur ledit carter (12), **caractérisée en ce que** la structure (36) de soupape comprend un siège (38) de soupape pouvant tourner de façon choisie par rapport audit élément (32) formant la soupape soit dans une position de soupape ouverte soit dans une position de soupape fermée, dans lequel ledit siège (38) de soupape peut tourner de manière choisie au sein dudit intérieur creux en engagement étanche avec ledit élément (32) de soupape, afin de définir ladite position de soupape fermée.
 40 2. Ensemble formant un trocart (10) selon la revendication 1, dans lequel ledit siège (38) de soupape peut tourner de manière choisie au sein dudit intérieur creux et en dehors de l'engagement étanche avec ledit élément (32) de soupape.
 45 3. Ensemble formant un trocart (10) selon la revendication 1, comprenant en outre un élément (50) adaptateur structuré pour attacher un instrument prédéterminé audit carter (12) et pour diriger ledit instrument prédéterminé à travers ledit intérieur creux et dans ladite longueur de ladite gaine (14) et le long de celle-ci.
 50
 55

4. Ensemble formant un trocart (10) selon la revendication 1, dans lequel ladite extrémité (20) est disposée et dimensionnée pour recevoir le passage dudit siège (38) de soupape à travers elle, et l'attache de ladite structure (36) de soupape sensiblement en relation de couverture avec elle. 5
5. Ensemble formant un trocart (10) selon la revendication 4, dans lequel ladite structure (36) de soupape est au moins en partie disposée à l'extérieur dudit boîtier (12), en relation accessible pour un utilisateur de celui-ci. 10
6. Ensemble formant un trocart (10) selon la revendication 5, dans lequel ladite structure (36) de soupape est reliée à rotation audit boîtier adjacent à ladite extrémité ouverte, ledit siège (38) de soupape étant attaché de manière fixe à ladite structure (36) de soupape et pouvant tourner avec elle au sein dudit boîtier (12) et par rapport audit élément (32) de soupape. 15
20
7. Ensemble formant un trocart (10) selon la revendication 6, **caractérisé en ce que** ledit siège (38) de soupape est disposé pratiquement en engagement continu avec ledit élément (32) de soupape, ledit élément (32) de soupape étant disposé dans ladite position de soupape fermée et hors de celle-ci, en fonction de l'orientation dudit siège (38) de soupape par rapport audit élément de soupape (32). 25
30

35

40

45

50

55

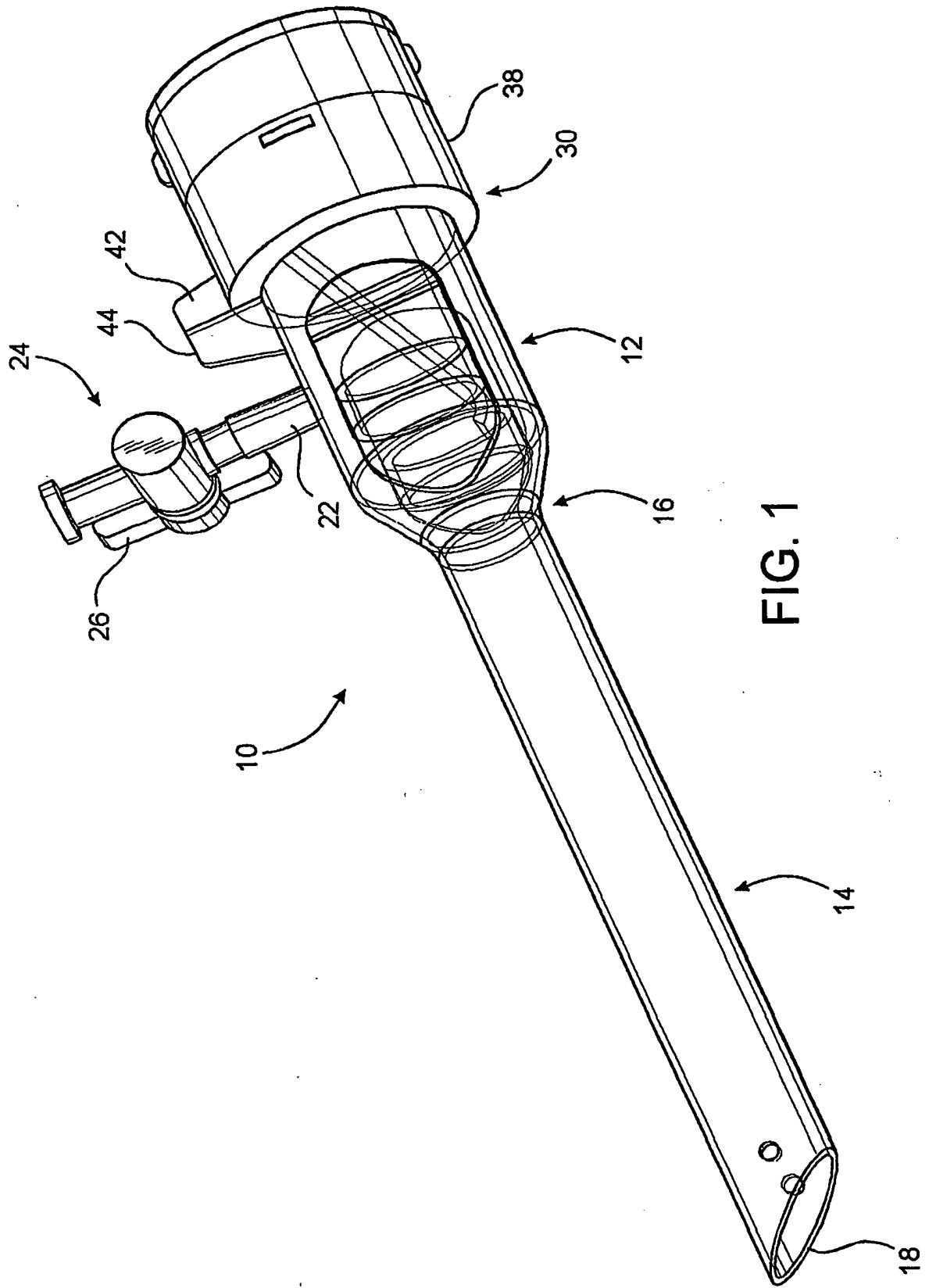

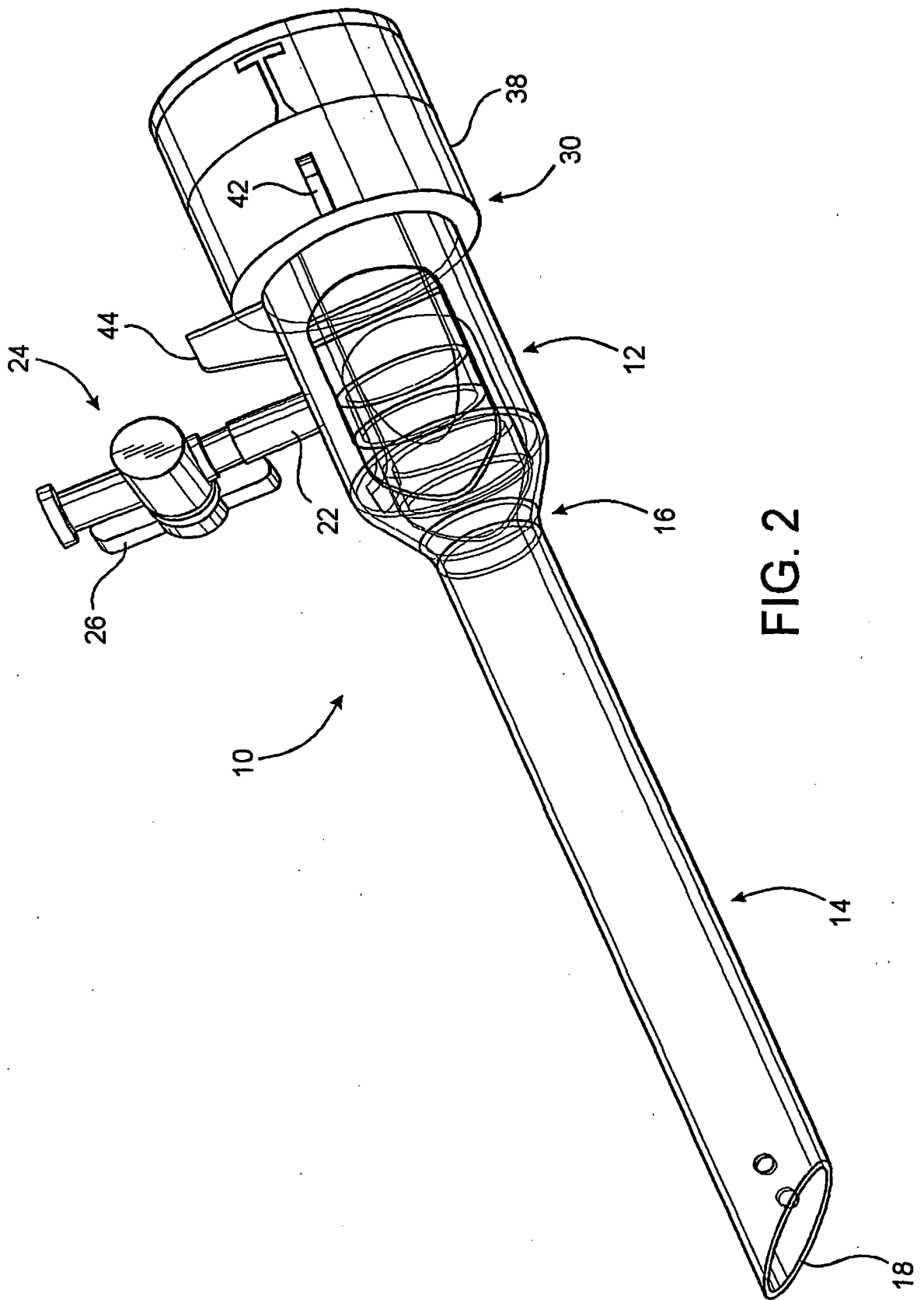

FIG. 2

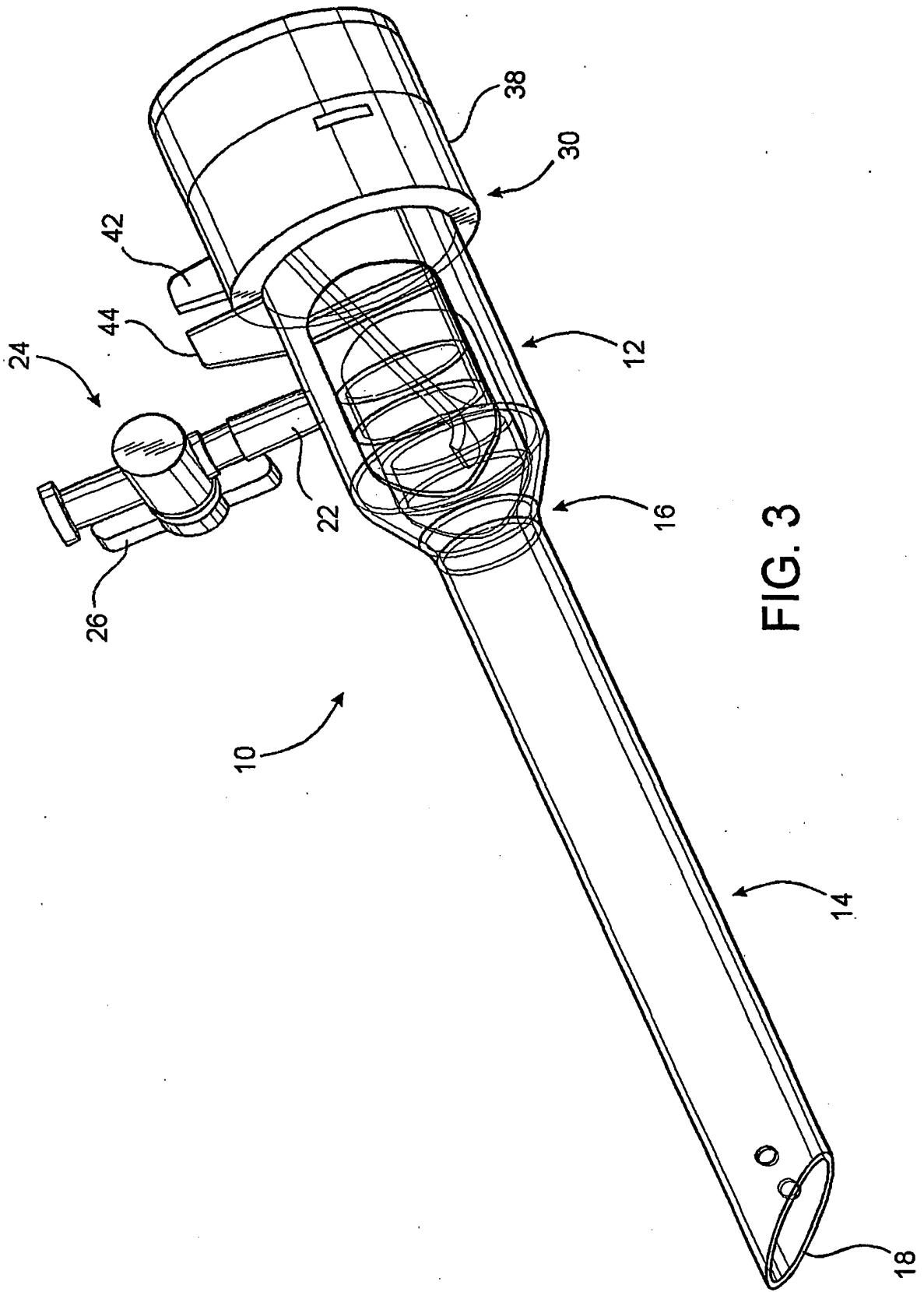
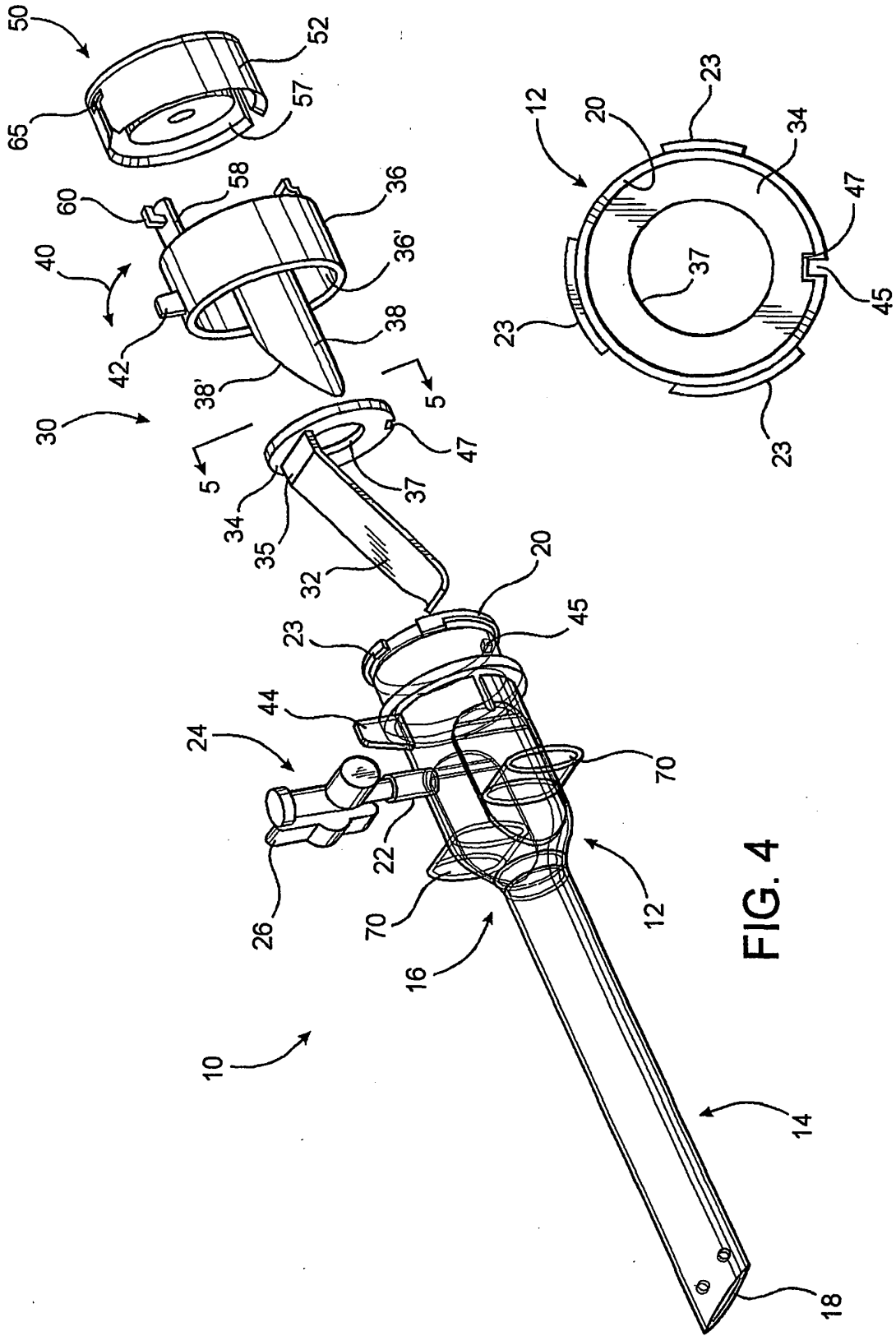

FIG. 3



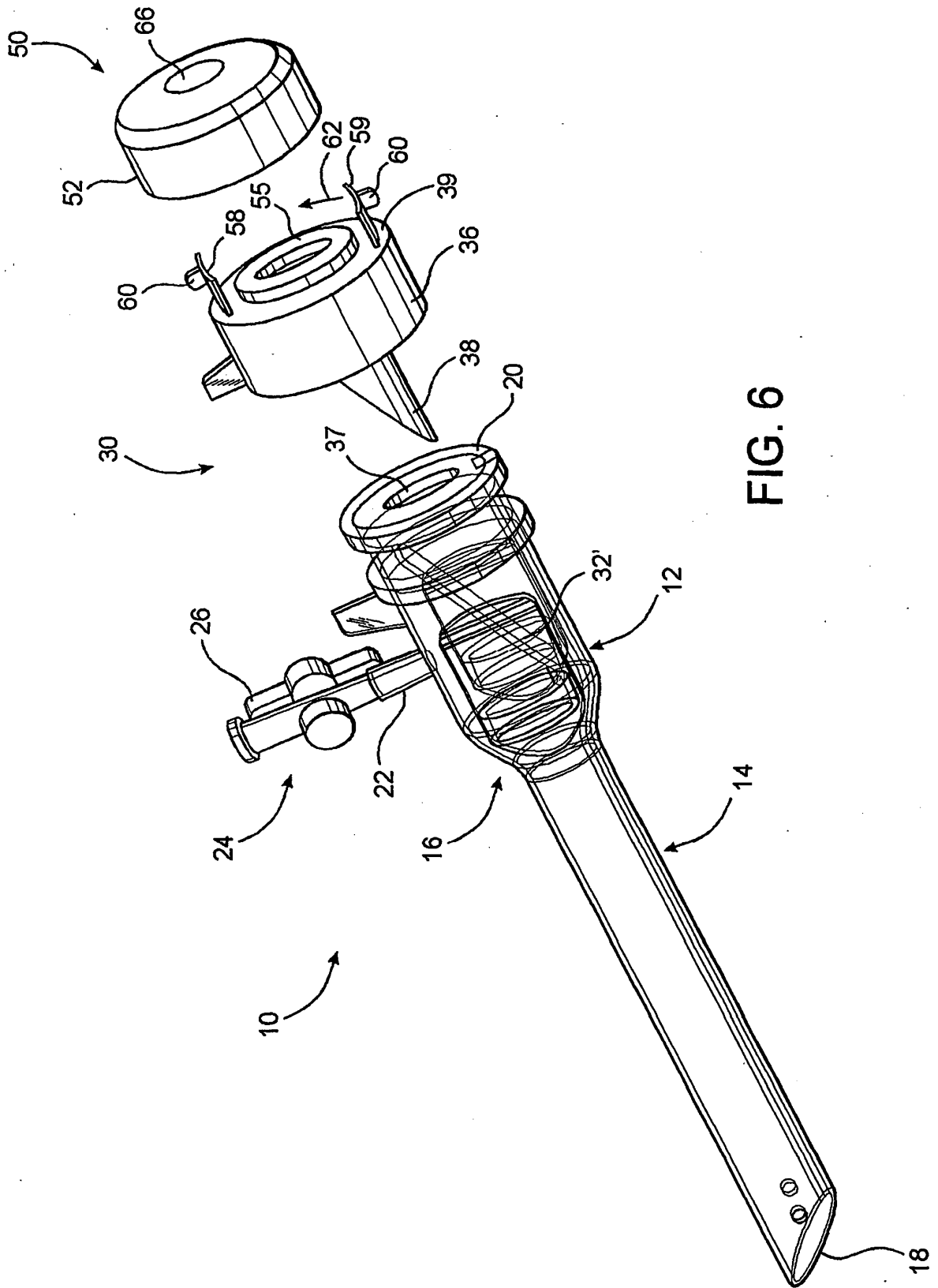

FIG. 6

REFERENCES CITED IN THE DESCRIPTION

This list of references cited by the applicant is for the reader's convenience only. It does not form part of the European patent document. Even though great care has been taken in compiling the references, errors or omissions cannot be excluded and the EPO disclaims all liability in this regard.

Patent documents cited in the description

- US 60208351 B [0001]
- DE 19712726 [0008]

专利名称(译)	交换装配		
公开(公告)号	EP1418963B1	公开(公告)日	2010-04-07
申请号	EP2001941687	申请日	2001-05-30
[标]申请(专利权)人(译)	TAUT		
申请(专利权)人(译)	拉紧, INC.		
当前申请(专利权)人(译)	泰利福医疗INCORPORATED		
[标]发明人	MCFARLANE RICHARD H		
发明人	MCFARLANE, RICHARD, H.		
IPC分类号	A61B17/34 A61B1/00		
CPC分类号	A61B17/3498 A61B17/3474 A61B2017/3464		
优先权	60/208351 2000-05-31 US		
其他公开文献	EP1418963A1 EP1418963A4		
外部链接	Espacenet		

摘要(译)

一种套管针组件 (10) , 其构造成调节流体流动以及在诸如腹腔镜检查, 内窥镜检查等的诸如手术过程中将预定的医疗器械引入和引出体腔。套管针组件 (10) 包括壳体 (12) 具有中空内部, 其一端固定到细长的开口端套管 (14) , 流体流动和医疗仪器通过该套管。阀组件包括设置在中空内部的阀构件 (32) 和阀结构, 阀结构包括可旋转地连接到壳体的阀座 (38) , 使得阀座 (38) 可相对于阀构件 (32) 选择性地旋转。并且进出流体密封接合, 以便分别打开和关闭阀门。阀组件 (30) 可以利用使用者的一只手在上述打开和关闭位置之间旋转, 其中阀组件 (30) 将自动保持在打开或关闭位置。

