



US008914245B2

(12) **United States Patent**
Hopkins

(10) **Patent No.:** **US 8,914,245 B2**
(45) **Date of Patent:** **Dec. 16, 2014**

(54) **ULTRASOUND PROBE WITH ACCELEROMETER**

(2013.01); *A61B 2562/0219* (2013.01); *G01P 7/00* (2013.01); *G01S 15/8936* (2013.01)

(76) Inventor: **Andrew David Hopkins**, Sutton Coldfield (GB)

(58) **Field of Classification Search**
USPC **702/56**; 600/300; 600/101
USPC **702/56**
See application file for complete search history.

(*) Notice: Subject to any disclaimer, the term of this patent is extended or adjusted under 35 U.S.C. 154(b) by 318 days.

(56) **References Cited**

U.S. PATENT DOCUMENTS

(21) Appl. No.: **13/256,763**

3,572,899	A *	3/1971	Bell, Jr.	359/311
4,170,142	A *	10/1979	Posakony et al.	73/603
5,095,752	A *	3/1992	Suzuki et al.	73/514.32
5,130,937	A *	7/1992	Kumar et al.	702/141
5,538,004	A *	7/1996	Bamber	600/443

(22) PCT Filed: **Mar. 22, 2010**

(86) PCT No.: **PCT/GB2010/050480**

§ 371 (c)(1),
(2), (4) Date: **Sep. 15, 2011**

(Continued)

(87) PCT Pub. No.: **WO2010/106379**

EP 1348385 A1 10/2003

PCT Pub. Date: **Sep. 23, 2010**

OTHER PUBLICATIONS

(65) **Prior Publication Data**

US 2011/0320143 A1 Dec. 29, 2011

The International Search Report dated Jun. 23, 2010.

Related U.S. Application Data

Primary Examiner — Jonathan C Teixeira Moffat
Assistant Examiner — Alvaro Fortich

(60) Provisional application No. 61/161,910, filed on Mar. 20, 2009.

(57) **ABSTRACT**

(51) **Int. Cl.**
G01F 17/00 (2006.01)
A61B 8/00 (2006.01)
A61B 8/08 (2006.01)
A61B 8/12 (2006.01)
G10K 11/35 (2006.01)
G01P 7/00 (2006.01)
G01S 15/89 (2006.01)

An ultrasonic probe (10) that scans a subject with beams of high frequency sound. The probe (10) includes a transducer (26) to produce high frequency sound waves, a means to steer the sound waves in the proper direction, a printed circuit board (22) with a non-volatile memory (38), a micro electro-mechanical accelerometer integrated circuit (32) and an outlet connector (19). The accelerometer (32) is configured to detect the movement of the probe (10) in from two to three axes when the probe (10) is rotated or moved in a linear direction to allow the probe (10) to detect images from more than one plane.

(52) **U.S. Cl.**
CPC *A61B 8/12* (2013.01); *A61B 8/4254* (2013.01); *A61B 8/483* (2013.01); *G10K 11/35*

20 Claims, 8 Drawing Sheets

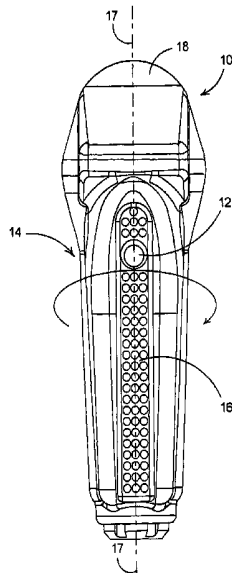

(56)

References Cited

U.S. PATENT DOCUMENTS

5,582,173	A *	12/1996	Li	600/443	2007/0010742	A1 *	1/2007	Torp et al.	600/437
6,122,538	A	9/2000	Sliwa, Jr.		2007/0010747	A1 *	1/2007	Sabourin et al.	600/453
6,142,947	A *	11/2000	Tran et al.	600/459	2007/0135807	A1 *	6/2007	Knodel et al.	606/17
6,150,947	A *	11/2000	Shima	340/692	2008/0004528	A1 *	1/2008	Fitzsimons et al.	600/439
6,171,248	B1 *	1/2001	Hossack et al.	600/459	2008/0146932	A1	6/2008	Chalana et al.	
6,338,716	B1	1/2002	Hossack et al.		2008/0146941	A1	6/2008	Dala-Krishna	
6,371,903	B1 *	4/2002	Blanc et al.	600/2	2008/0194951	A1 *	8/2008	Poland	600/437
7,066,887	B2 *	6/2006	Flesch et al.	600/447	2008/0200807	A1 *	8/2008	Wright et al.	600/443
7,443,154	B1 *	10/2008	Merewether et al.	324/67	2008/0249418	A1 *	10/2008	Shikata et al.	600/459
8,366,622	B2 *	2/2013	Slayton et al.	600/439	2009/0112089	A1 *	4/2009	Barnard et al.	600/443
2001/0051766	A1 *	12/2001	Gazdzinski	600/309	2009/0130642	A1 *	5/2009	Tada et al.	434/262
2003/0176787	A1 *	9/2003	Gilbert et al.	600/437	2009/0209860	A1 *	8/2009	Hasegawa et al.	600/445
2004/0264707	A1 *	12/2004	Yang et al.	381/77	2009/0264754	A1 *	10/2009	Dahl et al.	600/438
2005/0193820	A1 *	9/2005	Sheljaskow et al.	73/649	2009/0306509	A1 *	12/2009	Pedersen et al.	600/446
2006/0058676	A1 *	3/2006	Yagi et al.	600/459	2010/0194692	A1 *	8/2010	Orr et al.	345/173
2006/0235316	A1 *	10/2006	Ungless et al.	600/509	2010/0201573	A1 *	8/2010	Lamming	342/451
					2011/0034806	A1 *	2/2011	Hartov et al.	600/443
					2011/0248603	A1 *	10/2011	Tezuka et al.	310/314
					2012/0238875	A1 *	9/2012	Savitsky et al.	600/443

* cited by examiner

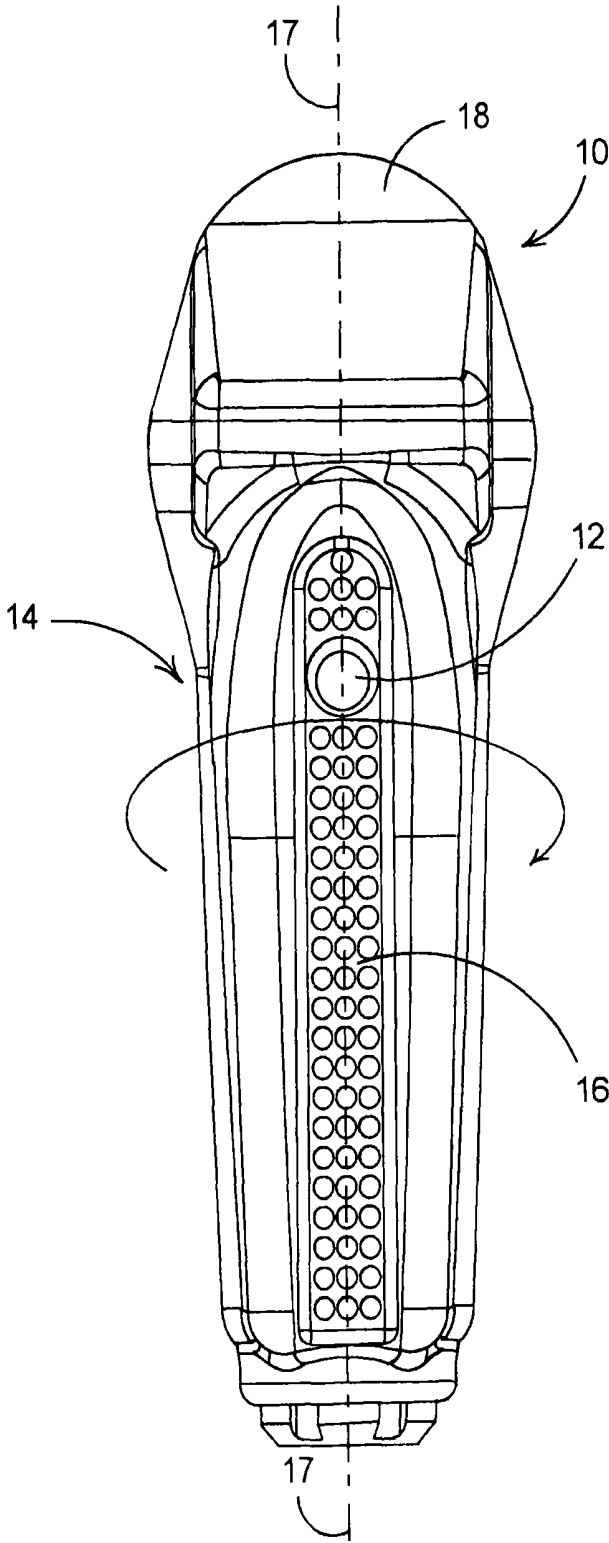

FIGURE 1

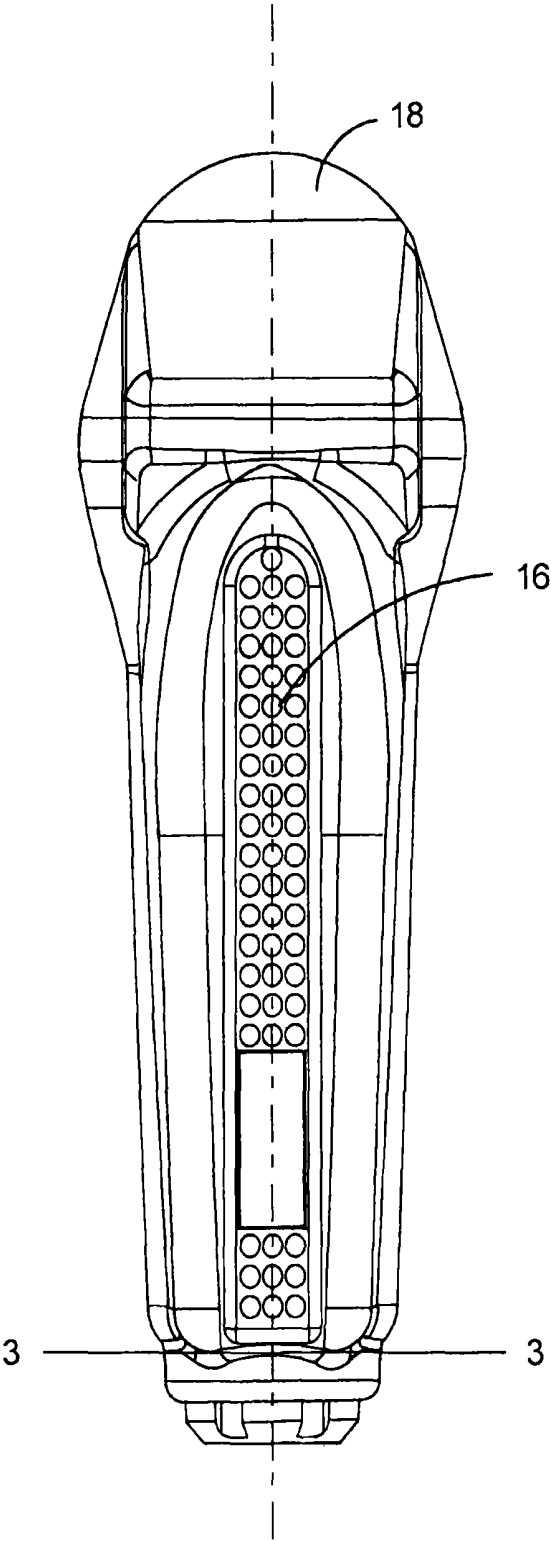

FIGURE 2

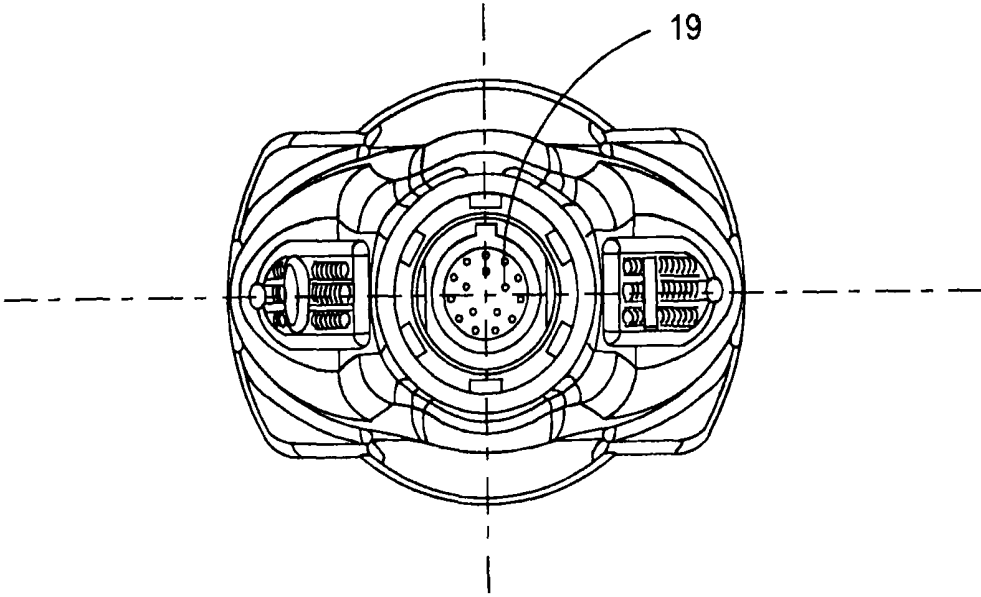

FIGURE 3

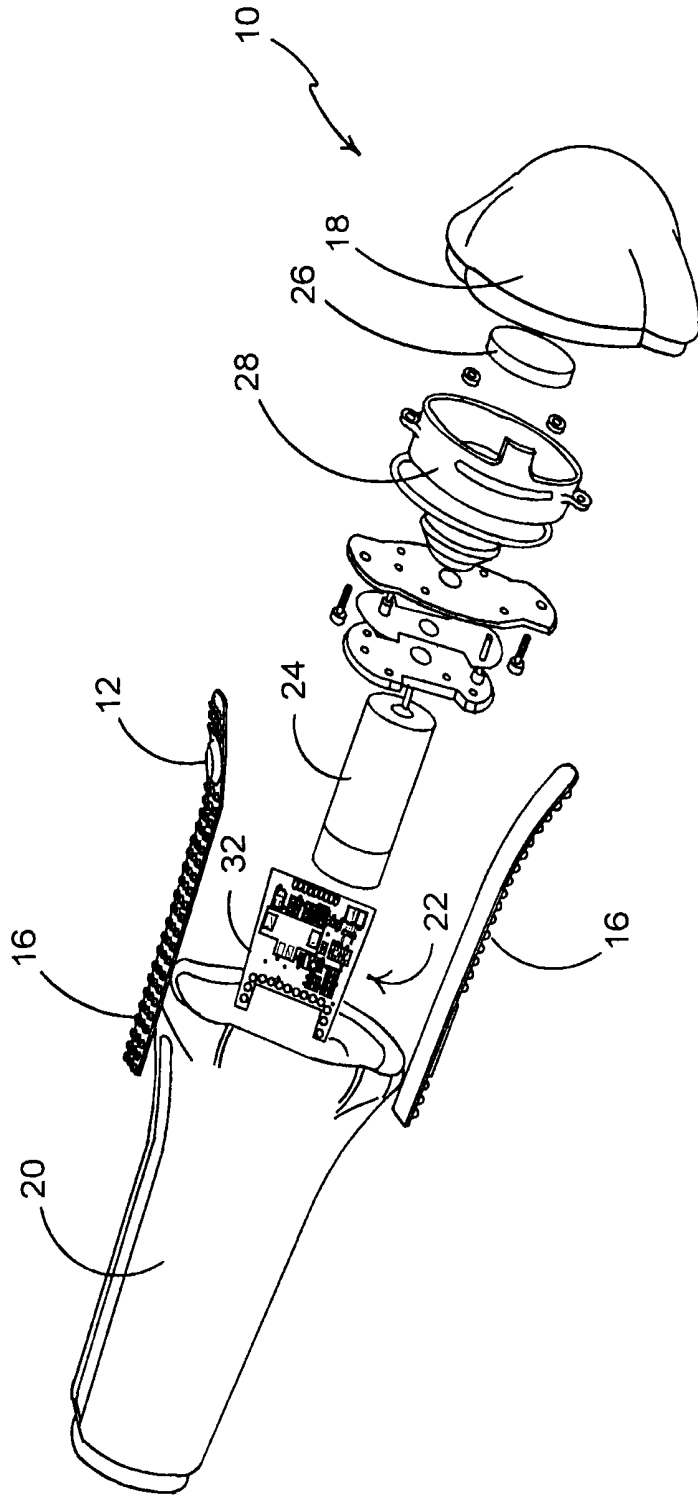

FIGURE 4

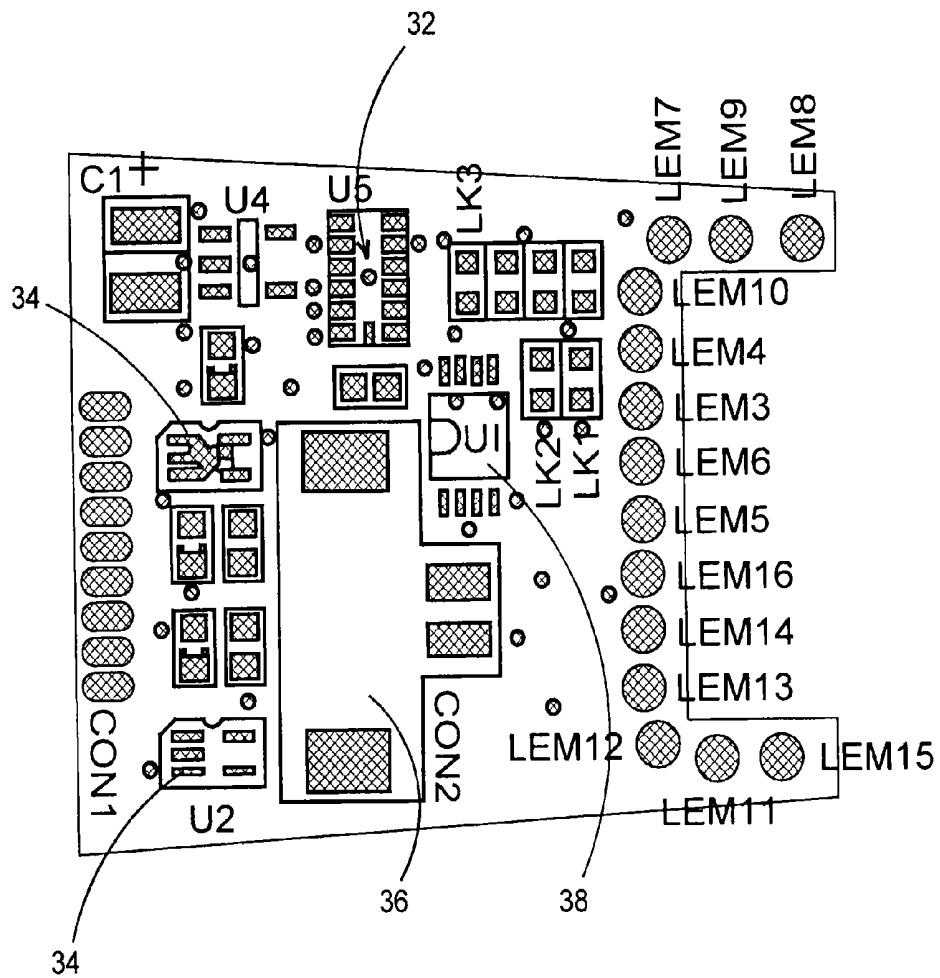

FIGURE 5

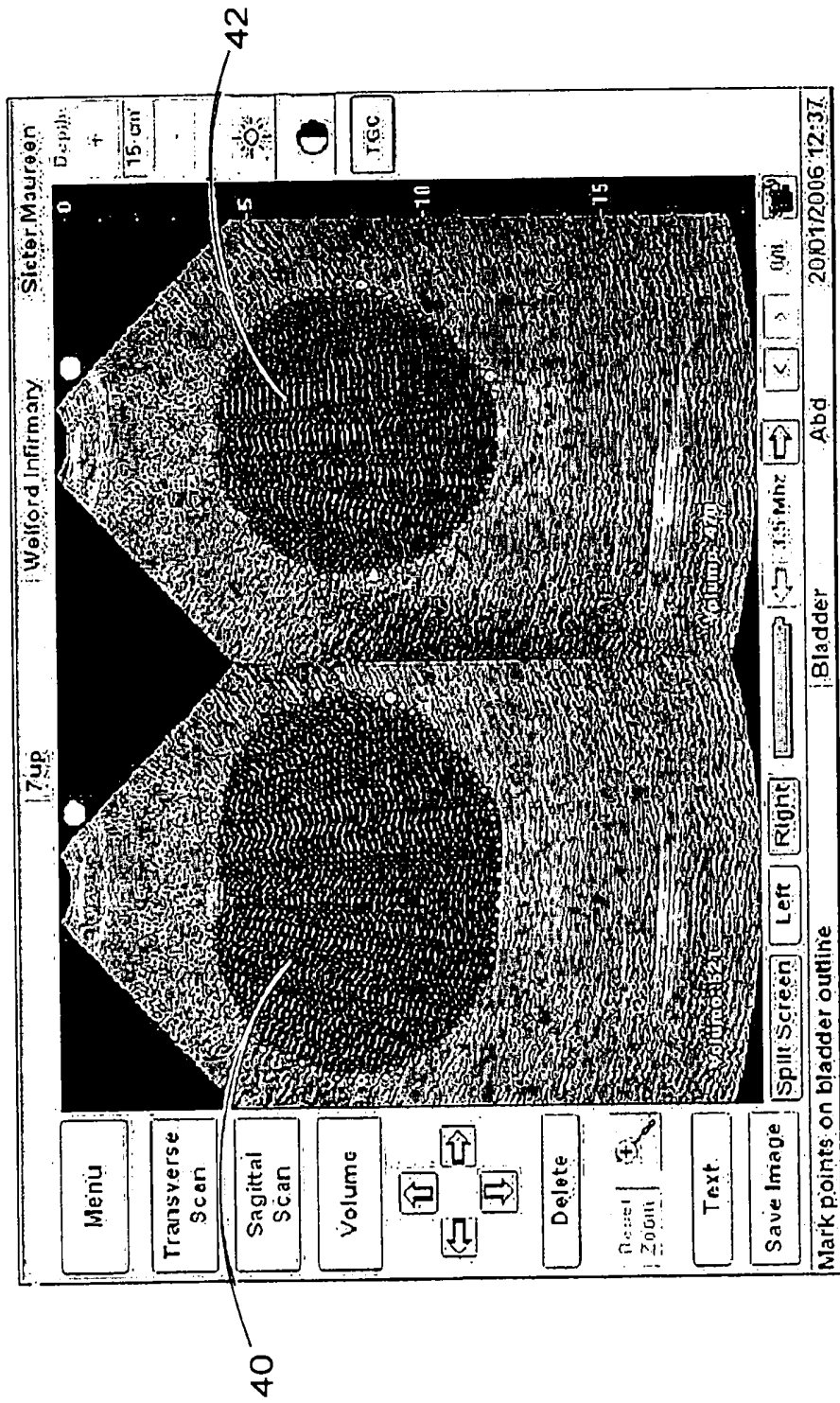

FIGURE 6

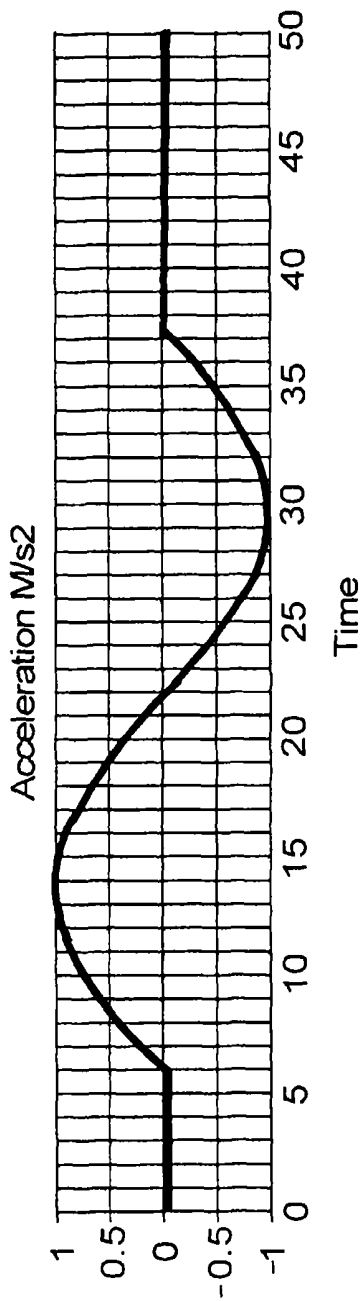

FIGURE 7A

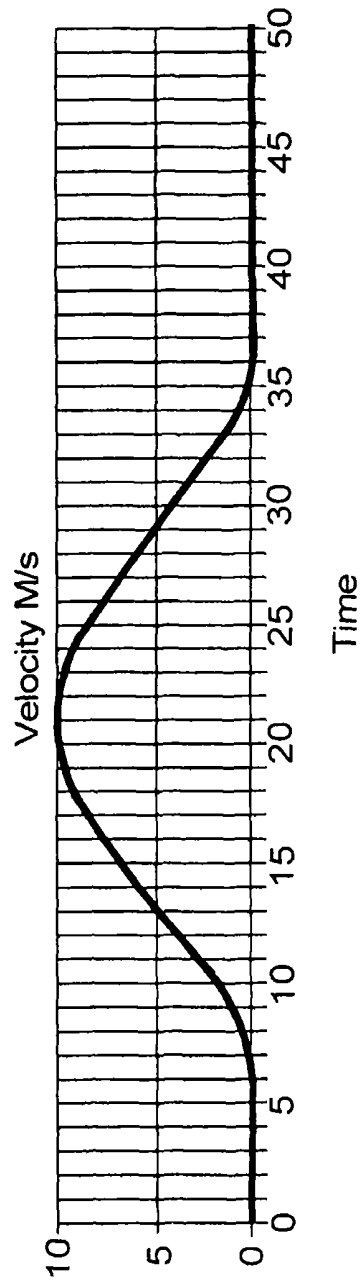

FIGURE 7B

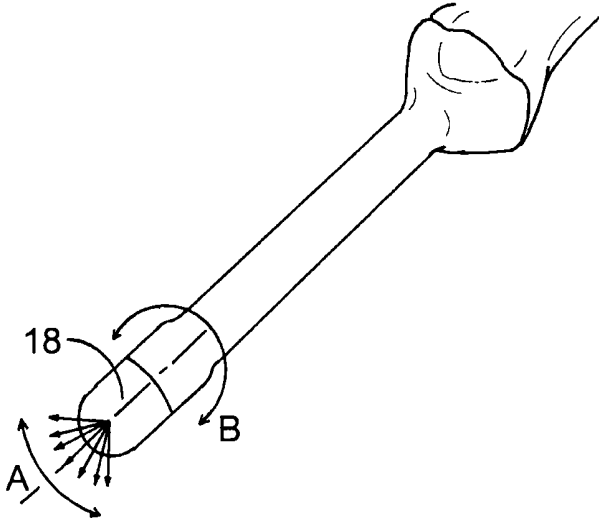

FIGURE 8A

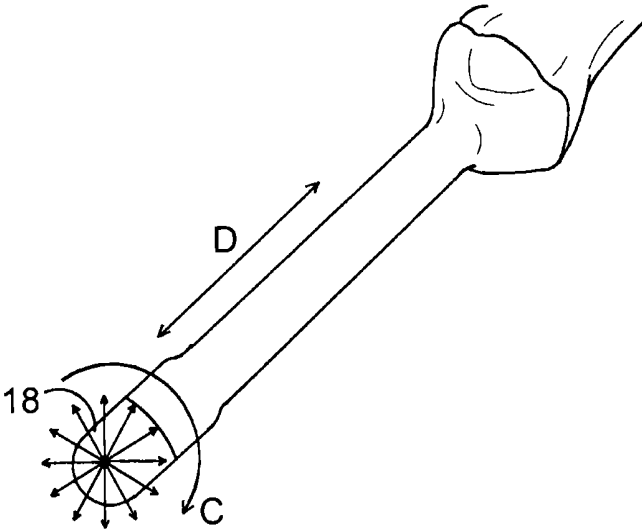

FIGURE 8B

ULTRASOUND PROBE WITH ACCELEROMETER

CROSS-REFERENCE TO RELATED APPLICATION

This application is the 35 U.S.C. §371 national stage of PCT Application No. PCT/GB10/050480, international filing date 22 Mar. 2010, which claims priority to U.S. Provisional Application No. 61/161,910, filed on 20 Mar. 2009, both of which are incorporated herein by reference in their entireties.

FIELD OF THE INVENTION

This application is a European application that claims priority to co-pending U.S. Provisional Patent Application entitled, "Ultrasound Probe with Accelerometer", having Ser. No. 61/161,910, filed Mar. 20, 2009, which are entirely incorporated herein by reference.

This present invention discloses an ultrasound probe with accelerometer for scanning the outside or inside of the human body for producing visual images of various organs in the body.

SUMMARY OF THE INVENTION

Handheld ultrasonic probes attached by a cable to a processing unit and a display unit are known in the field. This invention incorporates an accelerometer in the probe to detect movement of the probe in three axes as the probe is rotated or moved in a linear direction. The accelerometer detects the rotation of the probe along the longitudinal axes of the probe. This allows the projection of images of the reflected ultrasound waves from different angles. Images can be produced from the transverse plane and the sagittal plane. 3D images can be produced.

The probe may have an electric motor to mechanically move the sound beam or it can have a number of transducer elements, such as piezoelectric crystals, which may be arranged in an array to steer the sound beam. Either of these means can be used to steer the sound beam in the proper direction.

The conventional ultrasonic probe has a fluid bulb at its forward end. By producing a probe that is cylindrical and of a uniform diameter, the probe can be used for transrectal, pelvic floor and urethra scanning.

This invention uses a three-axis digital accelerometer suitable with use with probe of this invention.

The accelerometers used with the probe of this invention can be a low cost analog devices. The LIS3LV02DL accelerometer made by STMicroelectronics is preferred type of accelerometer because it has a programmable interrupt output when it detects movement. With this feature the processor does not have to waste time if there is nothing to see. A three-axes digital accelerometer is preferred over a two-axes accelerometer.

BRIEF DESCRIPTION OF THE DRAWINGS

FIG. 1 is the front longitudinal view of the ultrasound probe with accelerometer of this invention.

FIG. 2 is the back longitudinal view of the ultrasound probe of FIG. 1.

FIG. 3 is the bottom end view of the ultrasound probe of FIG. 1.

FIG. 4 a longitudinal cross-section of the internal components of the ultrasound probe of FIG. 1.

FIG. 5 is a schematic view of the Micro electro-mechanical systems accelerometer integrated circuit(MEMS)

FIG. 6 is side-by-side view taken at right angles to each other of a human bladder (Transverse and Sagittal planes)

FIG. 7A is a graph showing a measurement of the accelerometer graphically displaying velocity and distance traveled which shows that velocity is the integral of accelerometer.

FIG. 7B is a graph showing that distance traveled in the integral of velocity (double integral of accelerometer).

FIG. 8A is a longitudinal view of an end cavity ultrasound probe with accelerometer.

FIG. 8B is longitudinal view of a sidefire ultrasound probe with accelerometer.

PARTS LIST

10.	Ultrasound Probe
12.	Probe Switch
14.	Orientation spot
16.	Soft grips
17.	Longitudinal axis
18.	Fluid chamber
19.	Outlet connector
20.	Probe casing
22.	Interface Printed circuit board
24.	Motor
26.	Transducer
28.	Transducer cradle
30.	Scanner connector
32.	Micro electro-mechanical systems accelerometer integrated circuit (MEMS)
34.	Logic buffers
36.	Probe switch connector
	Non-volatile memory
	Transverse plane of bladder
42	Sagittal plane of bladder

DETAILED DESCRIPTION OF THE PREFERRED EMBODIMENT

Ultrasound probes normally consist of a piezoelectric element which is driven by a high voltage pulse to produce a high frequency sound wave between 1-20 MHz. The piezoelectric element may consist of a number of elements as used in a phased array or electronic probe or a single or annular element mechanically driven.

FIG. 1 illustrates a front longitudinal view of the ultrasound probe with accelerometer 10 of this invention. This ultrasound probe with accelerometer 10 as shown in the longitudinal cross-section of FIG. 4 consists of the piezoelectric element in a transducer 26, electric drive motor 24, interface printed circuit board (PCB 22, probe switch 12 and outlet connector (19).

The transducer 26 is a piezoelectric transducer which converts mechanical waves to electrical signals and vice versa. These transducers frequently incorporate a polycrystalline piezoelectric and may be based upon the composition $Pb(Zr_{1-x}Ti_x)O_3$, generally known as PZT. Other crystals which convert mechanical waves to electrical signals may also be used.

The printed circuit board 22 shown in FIG. 5 acts as the interface between the incoming cable from the ultrasound scanner electronic and the probe element.

The printed circuit board 22 contains the interface electronics containing the non-volatile memory 38, the micro electro-mechanical systems accelerometer integrated circuit (MEMS) 32, and clock buffers. An accelerometer is a device

that measures non-gravitational accelerometers. The accelerometer is detected by mechanically accelerating the accelerometer via its casing.

MEMS Physical Principles

Under the influence of external accelerometers that are transmitted via the casing the MEMS sensor deflects from its neutral position. This deflection is measured in an analog or digital manner. Most commonly the capacitance between a set of fixed beams and a set of beams attached to the proof mass is measured. This method is simple, reliable and does not require additional process steps making it inexpensive.

An accelerometer measures the non gravitational acceleration it experiences. It is simplest to consider that the gravitational forces accelerate the whole accelerometer equally, and therefore give no reading. Non-gravitational acceleration is produced by forces other than gravity or inertial forces. Such forces include all simple mechanical forces. These are transmitted to the accelerometer device through mechanical stress on its mounting.

The non-volatile memory **38** can be used to contain the serial number, probe characteristics, time gain characteristics, last used settings for when probe is interchanged with other types of probe, i.e. abdominal, endocavity, linear etc.

The accelerometer detects movement of the probe in three axes and allows detection of the probe **10** when rotated or moved in a linear direction. The probe **10** could be used to detect movement of the probe in two axes, but the results would be less accurate.

90 Degree Scanning

When scanning an organ (such as a bladder) as shown in FIG. **6** and the probe **10** is aligned in the normal direction for scanning that organ and the probe switch **12** is then pressed, it will save the image from that position and mark that position as 0 degrees. The probe **10** is then rotated through 90 degrees as shown in the sketch below. When the 90 degree position is detected by the sensor, the information can be automatically saved or used to open a second window to display the sagittal view, which is the vertical plane passing through the standing body from front to back. The two views can also be used to calculate the organ volume (such as bladder volume) to a greater accuracy.

180 Degree Scanning

If the probe is rotated through 180 degrees, a complete 3D image of the organ will be obtained to allow greater accuracy in determining dimensions and volume.

Linear Scanning

If the probe is moved linearly across the organ a 3D image of the organ could be obtained. The velocity is the integral of the acceleration measured by the MEMS accelerometer **32** and the distance traveled is the integral of the velocity. The linear displacement is interpolated from the accelerometer and deceleration and time of displacement of the probe **10**.

Bladder Scanning

The image shown in FIG. **6** are two scans taken at right angles to each other of the bladder of a person (Transverse and Sagittal planes). By using both images a more accurate valuation of the bladder volume can be made. By using the MEMS accelerometer **32** sensor the 90° turn in the probe **10** can be detected and the image automatically switched to the other window. This allows the two images to be shown side by side.

Single Plane Scanning

The scan can be started by either pressing the probe switch **12** on the probe **10** or on the START button on the monitor screen as shown in FIG. **6**, the maximum bladder size can be manually or automatically detected.

Manual Detection

Manual detection is achieved by the operator moving the probe **10** to visually maximize the image of the bladder. The operator places the probe **10** approximately over where the bladder should be and then moves the probe in the horizontal or vertical direction to centre the bladder, then moves the probe angularly with the front end of the probe as represented by the fluid chamber **18** remaining in the same position until the maximum bladder area is observed. When the operator finds the maximum bladder area, the operator presses the probe switch **12** or the STOP/Freeze button on the monitor screen to stop the scan and save the image and instigate the calculation for the bladder volume.

Automatic Detection

Automatic detection is achieved by the operator moving the probe **10** as described in the manual detection. During the scan each frame is compared to see if the image of the bladder area is larger than that in the preceding frame. The frame with the image of the largest bladder area is then stored.

Pressing the probe switch **12** or the Stop/freeze button on the monitor screen to stop the scan would instigate the calculation for the bladder volume using the frame image stored with the image of the bladder with the maximum area obtained during the investigation.

Orientation Spot

The probe **10** of this invention has an orientation spot **14** as shown FIG. **1** which provides the operator with a starting point analogous to a GPS starting point or on a map direction website on the internet.

30 Transverse and Sagittal Plane Scanning

Pressing the probe switch **12** or the START button on the monitor screen starts the transverse scan, so that the maximum bladder size can be detected either manually as described previously or automatically. Automatic detection is achieved by moving the probe **10** to maximize the image of the bladder; each frame is compared to see if the image of the bladder area is larger than that in the preceding frame. The frame with the image of the largest bladder area is then stored.

After having obtained the transverse scan, the sagittal scan can then be obtained manually when the operator rotates the probe 90° to the previous scan and repeats the process of scanning as just denote the sagittal scan position and another orientation spot or dot **14** or the start/stop button on the monitor denoting the transverse position. The operator moves the probe **10** to visually maximize the image of the bladder. Pressing the probe switch or the Stop/Freeze button on the screen will stop the scan and save the image and instigate the calculation for the bladder volume. However, it could also instigate the calculation for the bladder volume using the transverse and sagittal frame images stored showing the bladder with the maximum area.

The sagittal scan can also be obtained automatically such that when the operator rotates the probe **10** by 90°. The MEMS **32** accelerometer sensor automatically senses when the probe **10** is rotated 90° to automatically display the sagittal plane on the display either individually or side by side with the transverse scan.

As the operator moves the probe **10** to visually maximize the image of the bladder the frame with the image of the largest bladder area is then stored. Pressing the probe switch **12** or the STOP/Freeze button on the screen to stop the scan will start the calculation for the bladder volume using the images stored with the bladder with the maximum area for transverse and sagittal frames. This method can also apply to other organs such as the prostate.

The non-contact method to measure accelerometer, velocity, and distance traveled is illustrated in FIG. **7A**. Velocity is

the integral of Accelerometer observed. When the operator finds the maximum bladder area, the operator presses the probe button or the STOP/Freeze button on the screen to stop the scan and save the image and instigate the calculation for the bladder volume.

Automatic Detection

Automatic detection is achieved by the operator moving the probe as described in the manual detection. During the scan each frame is compared to see if the image of the bladder area is larger than that in the preceding frame. The frame with the image of the largest bladder area is then stored.

Pressing the probe button or the Stop/freeze button on the screen to stop the scan would instigate the calculation for the bladder volume using the frame image stored with the image of the bladder with the maximum area obtained during the investigation.

ORIENTATION

The orientation of the probe **10** can be determined by placing an orientation spot or dot **14** as illustrated in FIG. **1** and in the sketch below. It is analogous to the start position of GPS or map directions on some internet websites such as Mapquest™.

Transverse and sagittal Plane Scanning

Pressing the probe switch **12** or the START button on the monitor screen starts the transverse scan so that the maximum bladder size can be detected either manually as described previously or automatically. Automatic detection is achieved by moving the probe **10** to maximize the image of the bladder, each frame is compared to see if the image of the bladder area is larger than that in the preceding frame. The frame with the image of the largest bladder area is then stored. After having obtained the transverse scan, the sagittal scan can then be obtained manually when the operator rotates the probe 90° to the previous scan and repeats the process of scanning as just described for the transverse scan. The probe **10** is usually marked with a spot or dot on the probe to denote the sagittal scan position and another orientation spot or dot **14** or the start/stop button on the monitor denoting the transverse position. The operator moves the probe **10** to visually maximize the image of the bladder. Pressing the probe switch or the Stop/Freeze button on the screen will stop the scan and save the image and instigate the calculation for the bladder volume. However, it could also instigate the calculation for the bladder volume using the transverse and sagittal frame images stored showing the bladder with the maximum area.

The sagittal scan can also be obtained automatically such that when the operator rotates the probe **10** by 90°. The MEMS **32** accelerometer sensor automatically senses when the probe **10** is rotated 90° to automatically display the sagittal plane on the display either individually or side by side with the transverse scan. As the operator moves the probe **10** to visually maximize the image of the bladder the frame with the image of the largest bladder area is then stored. Pressing the probe switch **12** or the STOP/Freeze button on the screen to stop the scan will start the calculation for the bladder volume using the images stored with the bladder with the maximum area for transverse and sagittal frames. This method can also apply to other organs such as the prostate. The non-contact method to measure accelerometer, velocity, and distance traveled is illustrated in FIG. **7A**.

Velocity is the integral of Accelerometer as shown in FIG. **7B**. The distance is the integral of velocity (double integral of accelerometer.

Different Approaches to Accelerometer Sensing

Piezo-film (Vibration, shock), AC Response only, Senses many things besides motion (sound, temperature, pressure)

Electromechanical Servo (Tilt, Inertial) DC accurate, low frequency only.

Piezoelectric (Vibration, Shock) Wide-dynamic range, AC Response only.

Liquid tilt sensors (Tilt) DC response,

Bulk Micromachined Piezo Resistive (Tilt, Vibration, Inertial) DC Response,

Bulk Micromachined Capacitive (Tilt, Vibration, and Inertial) DC Response, Good DC accuracy, low noise,

Surface Micro machined Capacitive (Tilt, Vibration, and Inertial) DC Response, Standard IC form factors

Endocavity Probes

Endocavity probes as illustrated in FIGS. **8A** and **8B** are used for transrectal, pelvic floor and urethra scanning.

In a similar mode to the abdominal probe scan of the bladder the prostate is usually scanned in the anteroposterior and sagittal planes and as described before for the abdominal probe, the 90° turn can be automatically detected using the MEMS **32** accelerometer sensor and the image automatically saved. Using an endfire endocavity probe as illustrated in FIG. **8A** an arc of sound is emitted in line with the shaft of the probe (A) (in the directions indicated by the arrows), for example to scan a prostate situated in front of the probe. If the probe is rotated through 180° (B) whilst scanning in this mode, then by using a MEMS **32** accelerometer sensor in the probe to sense the angular rotation, a 3D image can be built up.

Using a sidefire endocavity probe as the sound is emitted at right angles to the shaft of the probe (C) to image the tissue surrounding the probe. To image the rectum for example, extracting the probe in a linear mode (D) whilst scanning, a 3D image can be built up. The MEMS **32** accelerometer sensor is used to sense the linear motion. Although the sensor only detects the accelerometer, the linear displacement is interpolated from the accelerometer and deceleration and time of displacement of the probe.

The above applies to both mechanical and electronic Endocavity probes. Other systems, methods, features, and advantages of the present invention will be or become apparent to one with skill in the art upon examination of the following drawings and detailed description. It is intended that all such additional systems, methods, features, and advantages be included within this description, be within the scope of the present invention, and be protected by the accompanying claims.

Therefore, having thus described the disclosure, at least the following is claimed:

1. An ultrasonic probe which scans a subject with beams of sound waves comprising:

a transducer to produce sound waves;

a means to steer the sound waves in the direction of a subject;

a printed circuit board with a non-volatile memory;

a micro electrico-mechanical accelerometer integrated circuit;

an outlet connector; and

a logic device that is electrically coupled to the accelerometer and transducer,

wherin said micro electrico-mechanical accelerometer integrated circuit detects the movement of the probe in two to three axes when the probe is rotated or moved in a linear direction to allow the probe to detect images from more than one plane,

wherein the logic device instructs the transducer to produce the sound waves for scanning the subject and saves a first image from a first position based on the movement detection of the micro electrico-mechanical accelerometer integrated circuit,

wherein the logic determines that the ultrasonic probe is rotated to a second predetermined position relative to the first position based on the movement detection of the micro electrico-mechanical accelerometer integrated circuit, and responsive to determining that the ultrasonic probe is rotated the second predetermined position, the logic device instructs the transducer to produce the sound waves for scanning the subject and saves a second image from the second predetermined position.

2. The probe of claim 1 in which the probe can produce a 3d image of an organ of a subject when the probe is rotated 180 degrees.

3. The probe of claim 1 in which the probe can produce a 3d transverse plane scanning of an organ of a subject and sagittal plane scanning by linearly moving the probe across the body.

4. An ultrasonic endocavity probe which scans a cavity of a subject having an end for inserting into the cavity comprising:

a transducer to produce sound waves;
 a means to steer the sound waves in the direction of a subject;
 a printed circuit board with a non-volatile memory;
 a micro electrico-mechanical accelerometer integrated circuit;
 an outlet connector; and
 a logic device that is electrically coupled to the accelerometer and transducer,

said micro electrico mechanical accelerometer integrated circuit detects the movement of the probe in two or three axes when the probe is rotated or moved in a linear direction to allow the probe to detect images from more than one plane, said probe being of a size and shape to enter the cavity of the subject,

wherein the logic device instructs the transducer to produce the sound waves for scanning the subject and saves a first image from a first position based on the movement detection of the micro electrico mechanical accelerometer integrated circuit,

wherein the logic device determines that the ultrasonic probe is rotated to a second predetermined position relative to the first position based on the movement detection of the micro electrico-mechanical accelerometer integrated circuit, and responsive to determining that the ultrasonic probe is rotated the second predetermined position, the logic device instructs the transducer to produce the sound waves for scanning the subject and saves a second image from the second predetermined position.

5. The probe of claim 4 in which probe emits an arc of sound forward (endfire) of the probe.

6. The probe of claim 4 in which the probe emits an arc of sound at right angles (sidefire) to the longitudinal axes of the probe.

7. The probe of claim 4 which also has clock buffers.

8. The probe of claim 4 which has piezoelectric crystals in the transducer.

9. An ultrasound imaging system comprising a hand held ultrasonic probe which scans a subject with beams of sound waves comprising:

a transducer with a piezoelectric crystals to produce sound waves;
 a means to steer the sound waves in the direction of a subject;

a printed circuit board with a non-volatile memory;
 a micro electrico-mechanical accelerometer integrated circuit;

an outlet connector;

said micro electrico-mechanical accelerometer integrated circuit detects the movement of the probe in two or three axes when the probe is rotated or moved in a linear direction to allow the probe to detect images from more than one plane and a console processing and display unit coupled by a cable to the hand-held display, in which the piezoelectric crystals convert the ultrasonic reflected energy from the subject into electrical signals transferred from the probe over the cable to the processing unit,

wherein the processing unit instructs the transducer to produce the sound waves for scanning the subject and saves a first image from a first position based on the movement detection of the micro electrico-mechanical accelerometer integrated circuit,

wherein the processing unit determines that the ultrasonic probe is rotated to a second predetermined position relative to the first position based on the movement detection of the micro electrico-mechanical accelerometer integrated circuit, and responsive to determining that the ultrasonic probe is rotated the second predetermined position, the processing unit instructs the transducer to produce the sound waves for scanning the subject and saves a second image from the second predetermined position.

10. An ultrasonic probe which scans a subject with beams of sound waves comprising:

a transducer to produce sound waves;
 means to steer the sound waves in the direction of a subject;
 a printed circuit board with a non-volatile memory,
 a micro electric-mechanical accelerometer integrated circuit,
 an outlet connector; and

a logic device that is electrically coupled to the accelerometer and transducer,

wherein said micro electric-mechanical accelerometer integrated circuit detects the movement of the probe in all three axes when the probe is rotated or moved in a linear direction to allow the probe to detect images from more than one plane,

wherein the logic device instructs the transducer to produce the sound waves for scanning the subject and saves a first image from a first position based on the movement detection of the micro electric-mechanical accelerometer integrated circuit,

wherein the logic device determines that the ultrasonic probe is rotated to a second predetermined position relative to the first position based on the movement detection of the micro electric-mechanical accelerometer integrated circuit, and responsive to determining that the ultrasonic probe is rotated the second predetermined position, the logic device instructs the transducer to produce the sound waves for scanning the subject and saves a second image from the second predetermined position.

11. The probe of claim 10 in which the accelerometer is a digital 3 axis device.

12. The probe of claim 10 in which the accelerometer has an interrupt output sensor when it detects movement to prevent the processor to which the probe is attached from wasting time looking at images when the images produced are not clear views of an organ of a subject.

13. The probe of claim 12 in which the means to steer the sound waves is an electric motor to mechanically move the sound direction.

14. The probe of claim 12 in which the sound waves are produced by a plurality of transducer elements, including a piezoelectric crystal array, with the means to steer the sound waves arranged in the array. 5

15. The probe of claim 12 in which the sound waves are steered by an electric motor.

16. The probe of claim 15 which is connected to a video monitor with controls. 10

17. The probe of claim 1 in which the means to steer the sound waves is an electric motor to mechanically move the sound direction.

18. The probe of claim 1 in which the sound waves are produced by at least one transduce element, including a piezoelectric crystal array, with the means to steer the sound waves arranged in the array. 15

19. The probe of claim 1 in which the sound waves are steered by an electric motor. 20

20. The probe of claim 1 which is connected to a video monitor with controls.

* * * * *

专利名称(译)	带加速度计的超声探头		
公开(公告)号	US8914245	公开(公告)日	2014-12-16
申请号	US13/256763	申请日	2010-03-22
[标]申请(专利权)人(译)	霍普金斯ANDREW DAVID		
申请(专利权)人(译)	霍普金斯ANDREW DAVID		
[标]发明人	HOPKINS ANDREW DAVID		
发明人	HOPKINS, ANDREW, DAVID		
IPC分类号	A61B8/12 G01P7/00 A61B8/00 G01F17/00 G10K11/35 G01S15/89 A61B8/08		
CPC分类号	A61B2562/0219 G01P7/00 G01S15/8936 A61B8/12 G10K11/35 A61B8/4254 A61B8/483		
优先权	61/161910 2009-03-20 US		
其他公开文献	US20110320143A1		
外部链接	Espacenet USPTO		

摘要(译)

一种超声探头 (10) , 用高频声束扫描对象。探头 (10) 包括用于产生高频声波的换能器 (26) , 用于使声波在正确方向上转向的装置 , 具有非易失性存储器 (38) 的印刷电路板 (22) , 微电子装置 - 机械加速度计集成电路 (32) 和出口连接器 (19) 。加速度计 (32) 被配置为当探针 (10) 沿线性方向旋转或移动时检测探针 (10) 从两个轴到三个轴的移动 , 以允许探针 (10) 检测来自多个的图像。一架飞机。

