



US 20140364734A1

(19) **United States**  
(12) **Patent Application Publication**  
**Huang**

(10) **Pub. No.: US 2014/0364734 A1**  
(43) **Pub. Date: Dec. 11, 2014**

(54) **SYSTEMS AND METHODS FOR SYNTHETIC APERTURE ULTRASOUND TOMOGRAPHY**

(60) Provisional application No. 61/594,865, filed on Feb. 3, 2012.

(71) Applicant: **Los Alamos National Security, LLC**,  
Los Alamos, NM (US)

**Publication Classification**

(72) Inventor: **Lianjie Huang**, Los Alamos, NM (US)

(51) **Int. Cl.**  
*A61B 8/13* (2006.01)  
*A61B 5/00* (2006.01)  
*A61B 8/08* (2006.01)

(73) Assignee: **LOS ALAMOS NATIONAL SECURITY, LLC**, Los Alamos, NM (US)

(52) **U.S. Cl.**  
CPC ..... *A61B 8/13* (2013.01); *A61B 8/5207* (2013.01); *A61B 5/0073* (2013.01)  
USPC ..... **600/447**

(21) Appl. No.: **14/339,712**

(22) Filed: **Jul. 24, 2014**

**Related U.S. Application Data**

(63) Continuation of application No. PCT/US2013/024539, filed on Feb. 3, 2013.

(57) **ABSTRACT**

Synthetic-aperture ultrasound tomography systems and methods using scanning arrays and algorithms configured to simultaneously acquire ultrasound transmission and reflection data, and process the data for improved ultrasound tomography imaging.

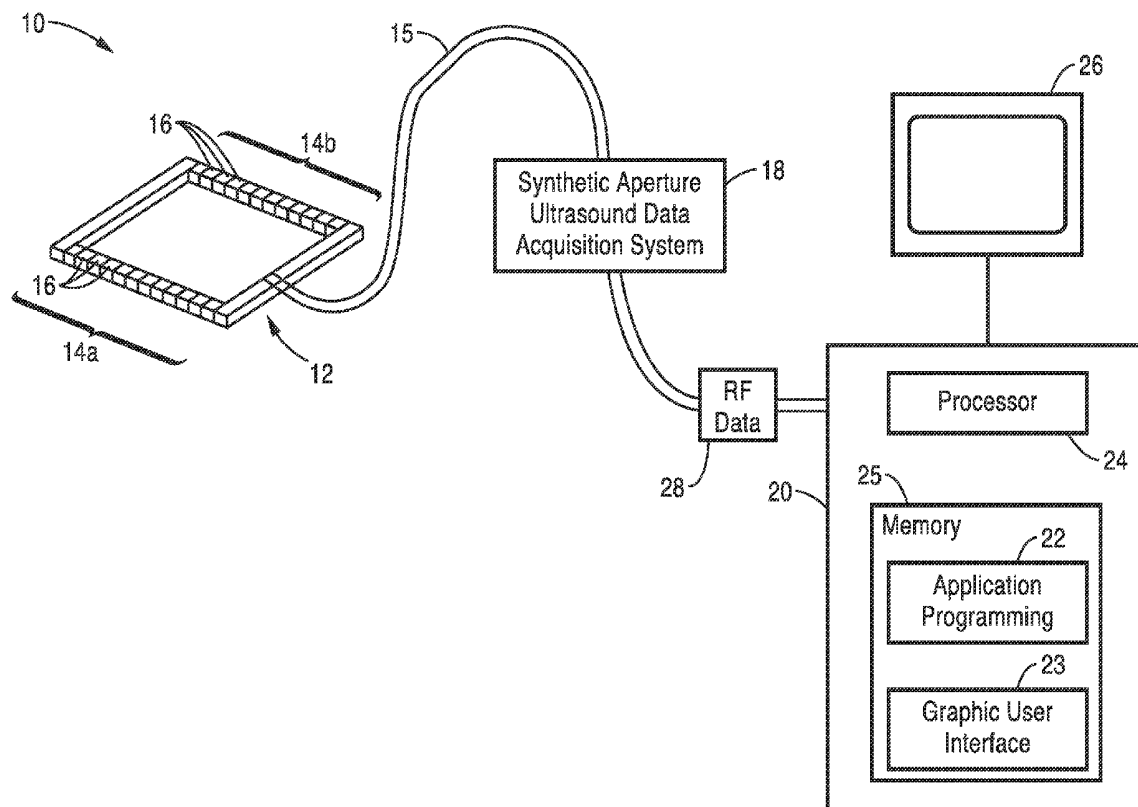

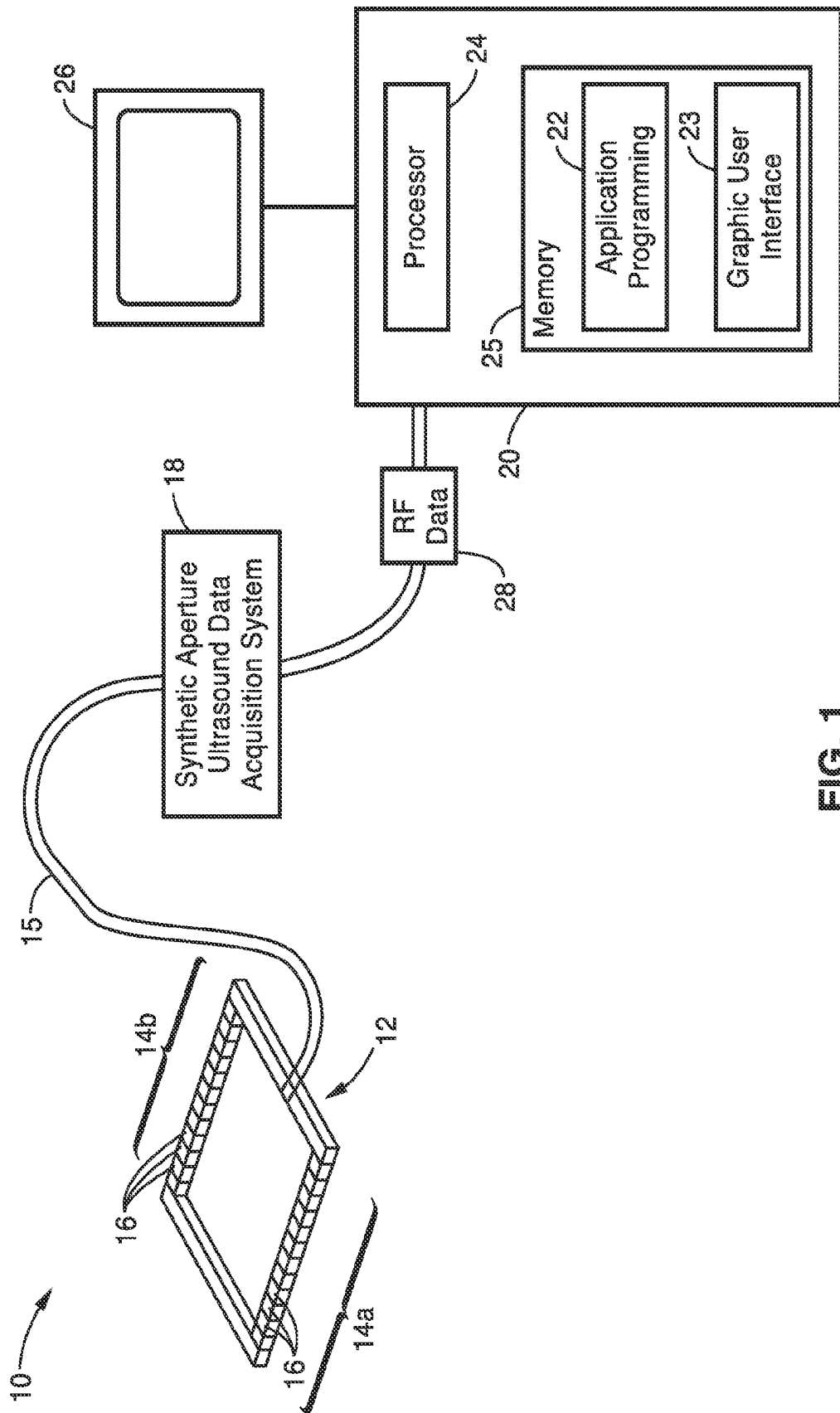

FIG. 1

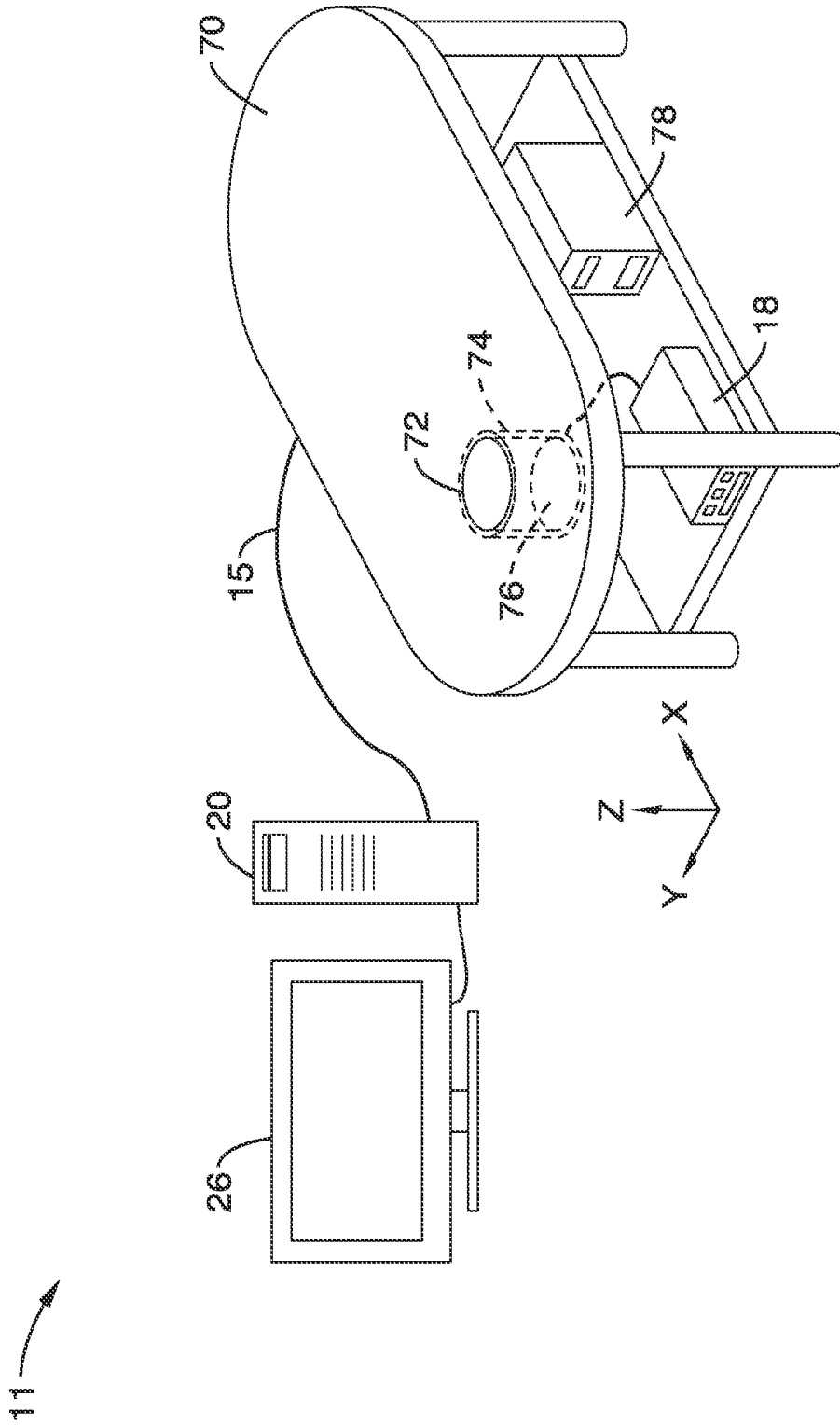

FIG. 2



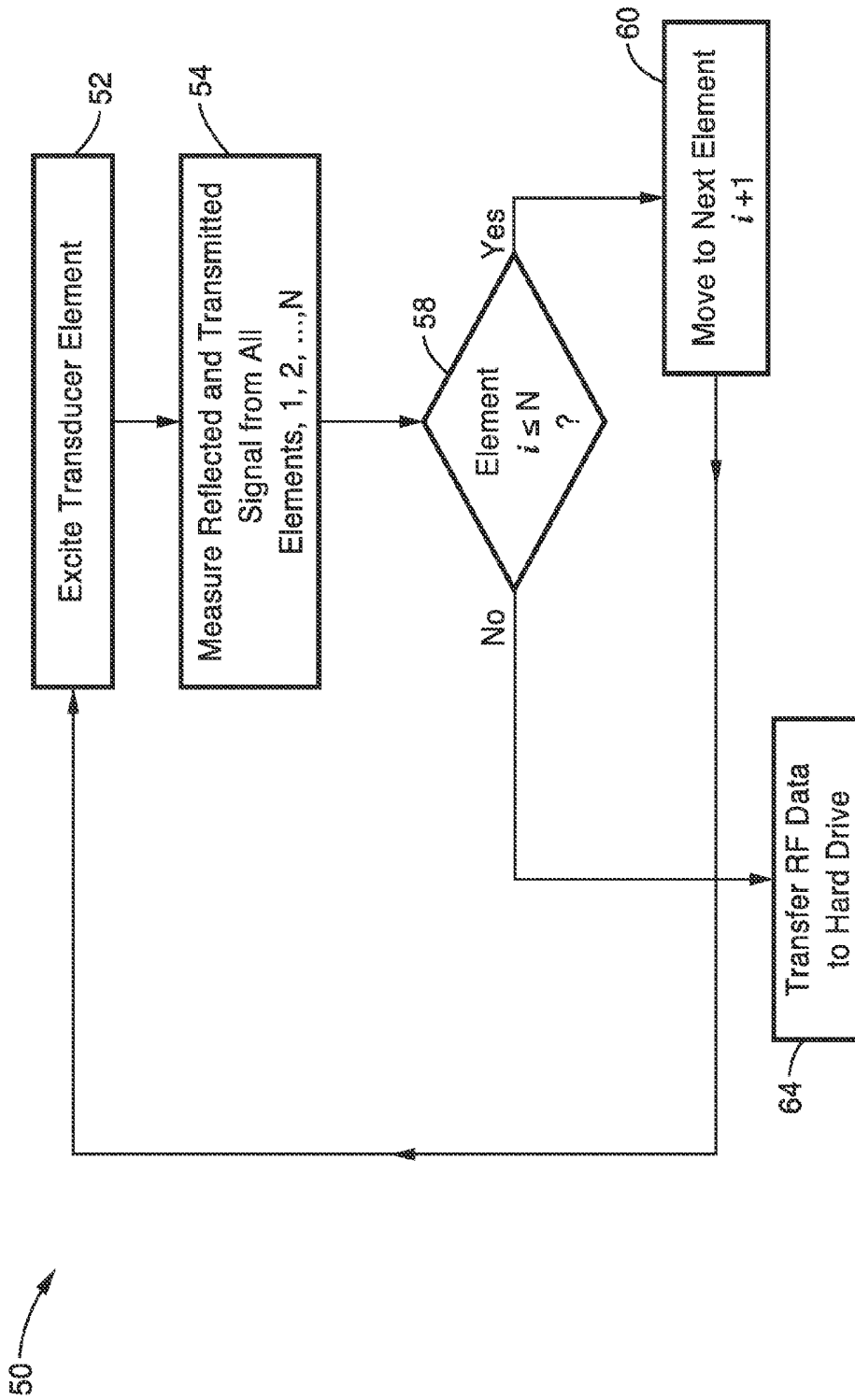

FIG. 4

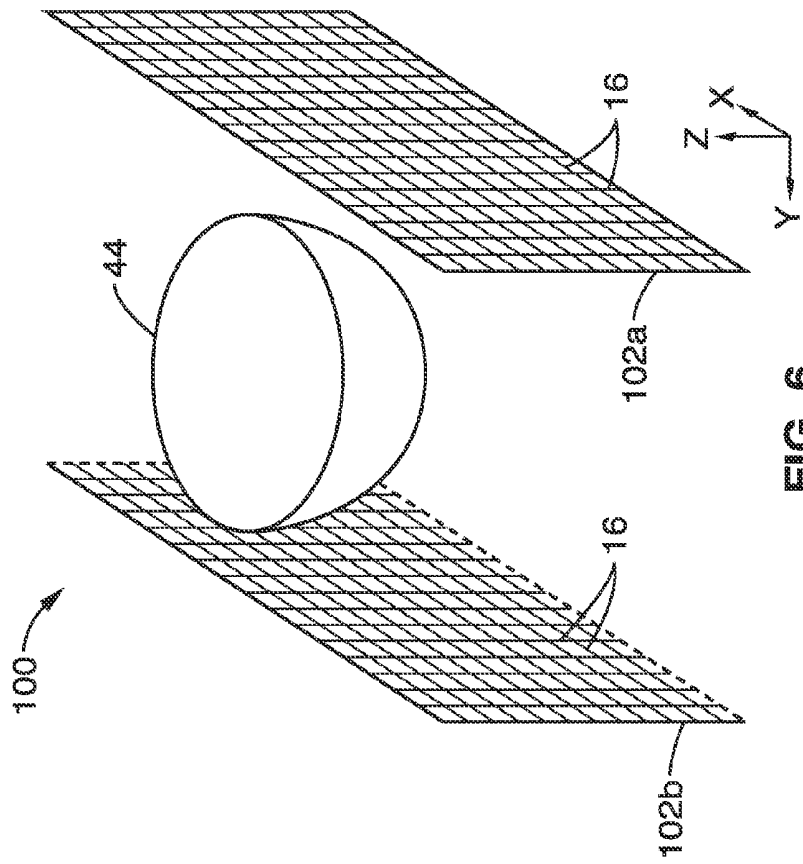

FIG. 6

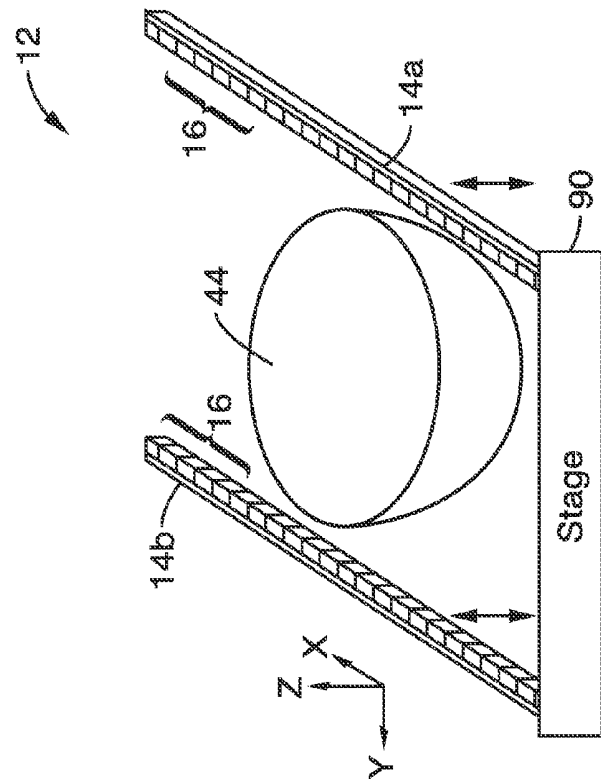

FIG. 5

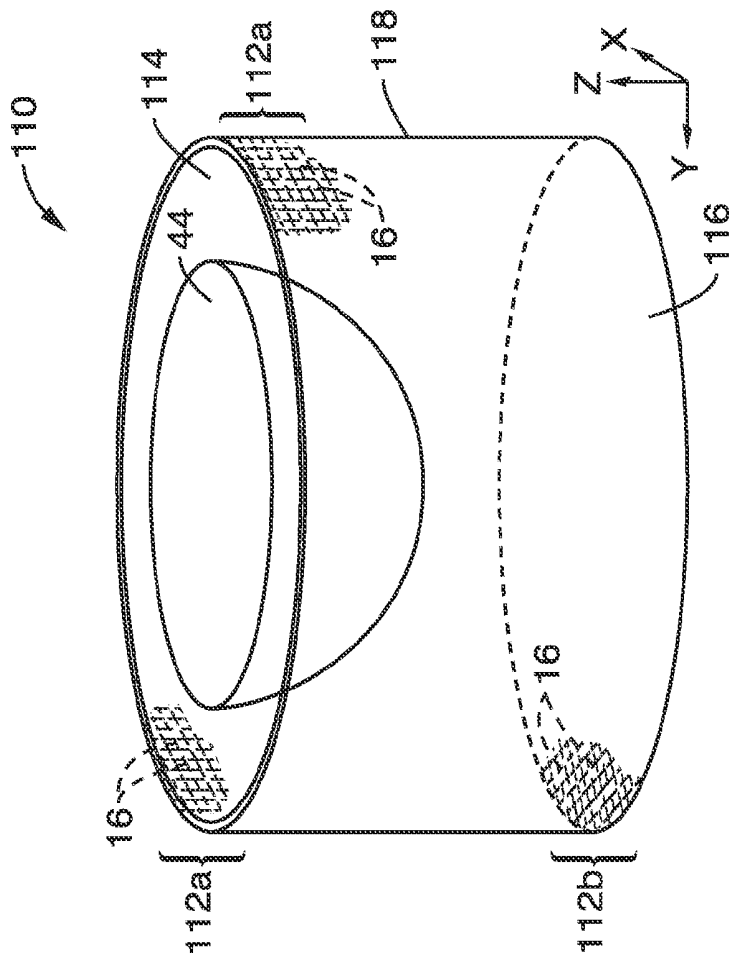

FIG. 8

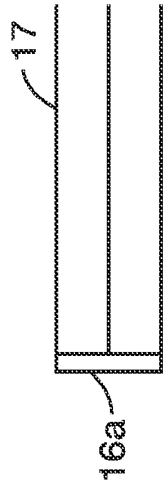
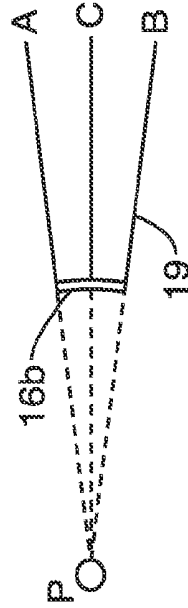

FIG. 9



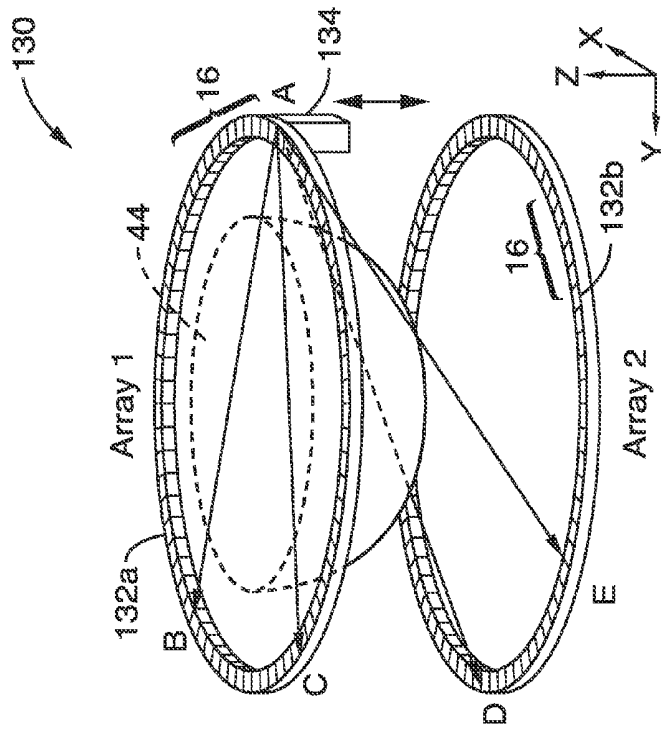

FIG. 11

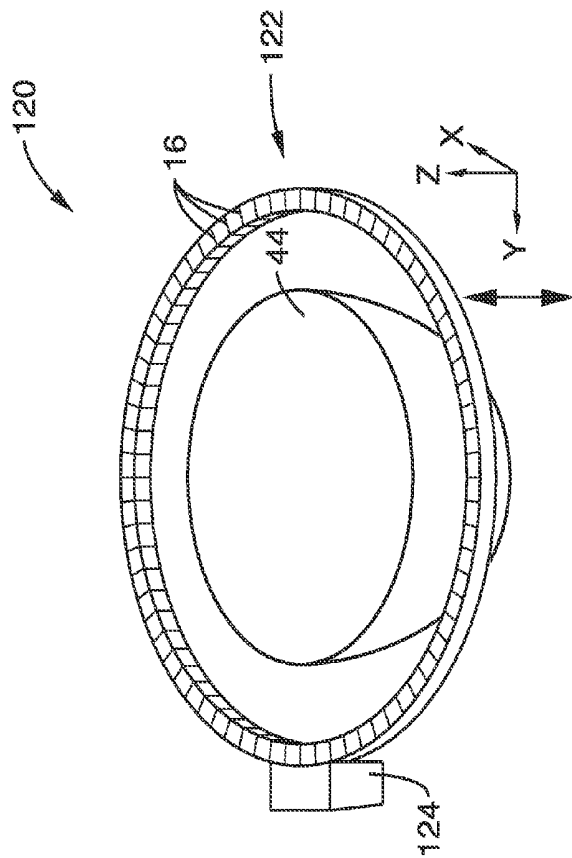

FIG. 10

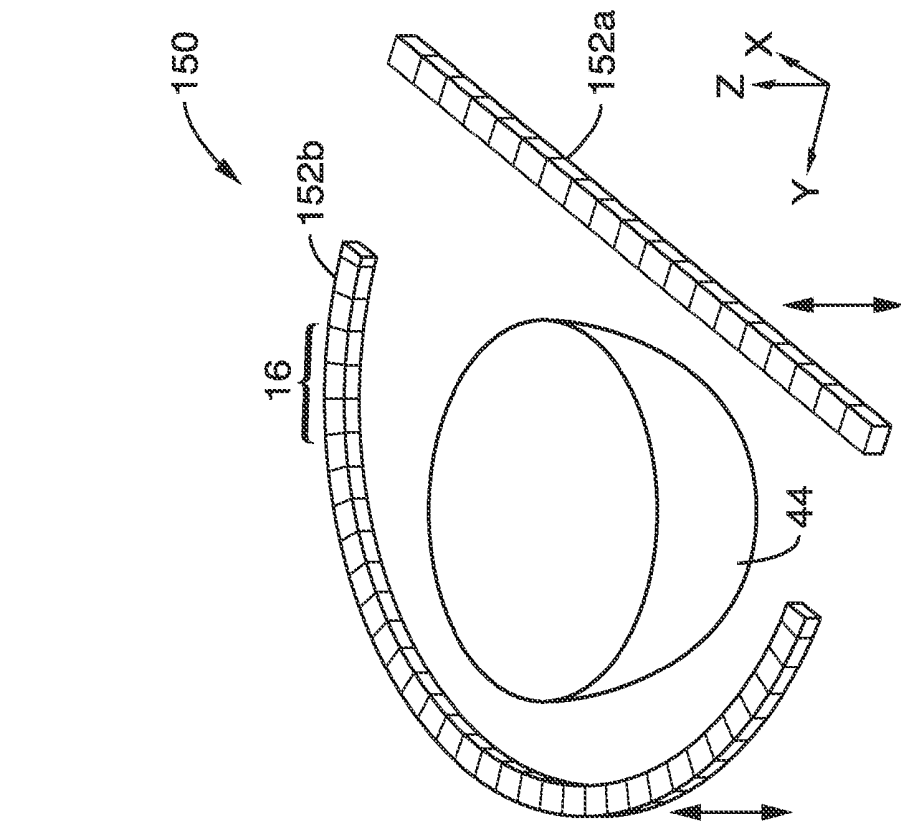

FIG. 12

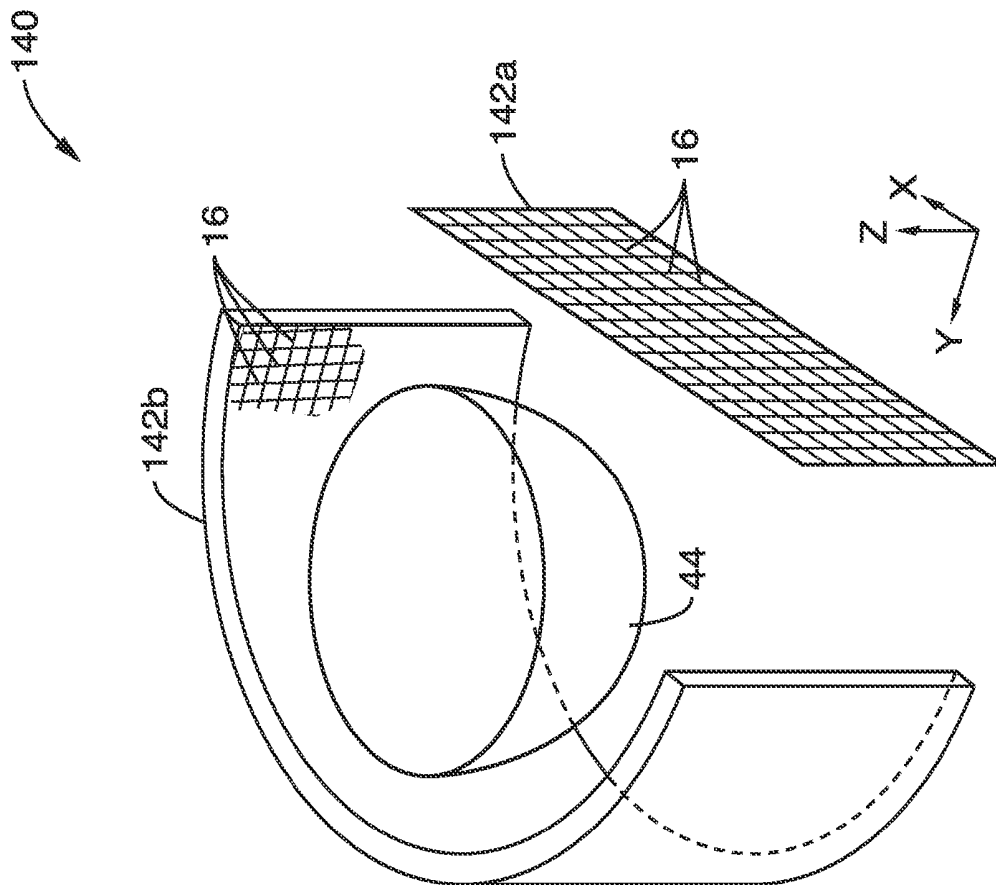
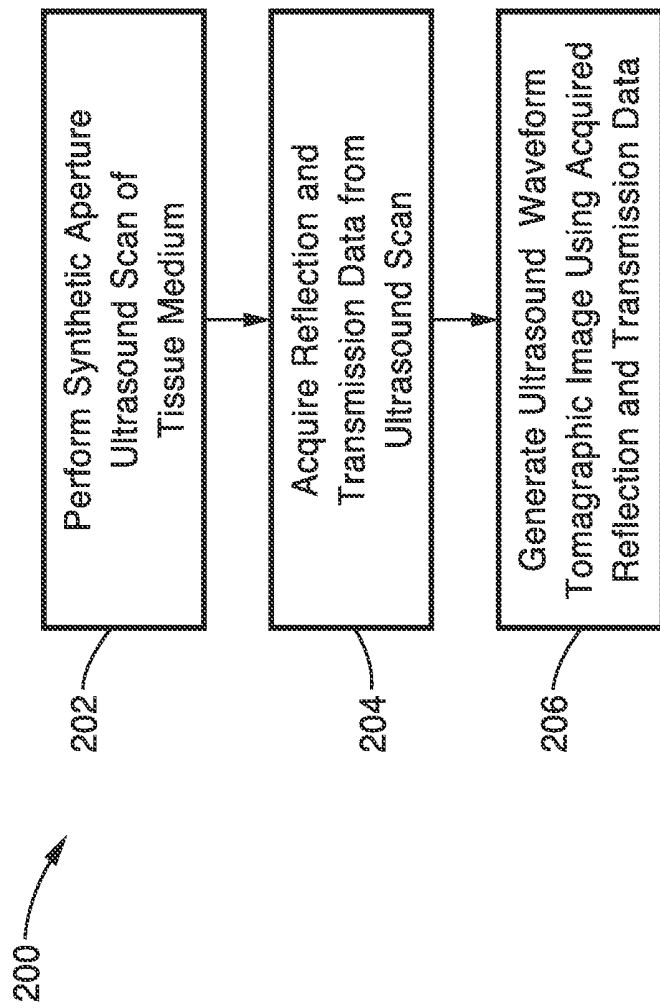

FIG. 13



**FIG. 14**

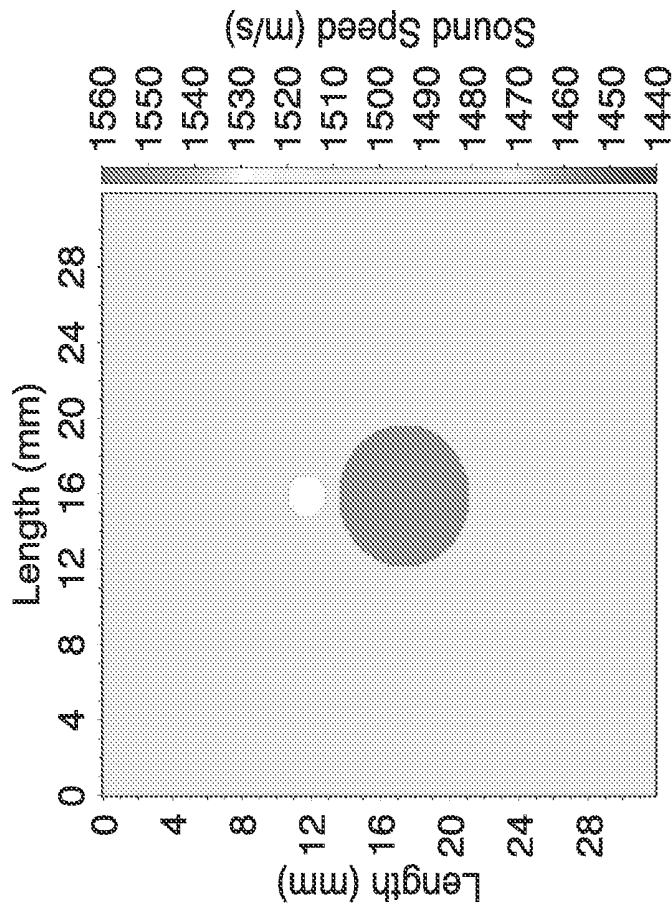

FIG. 15

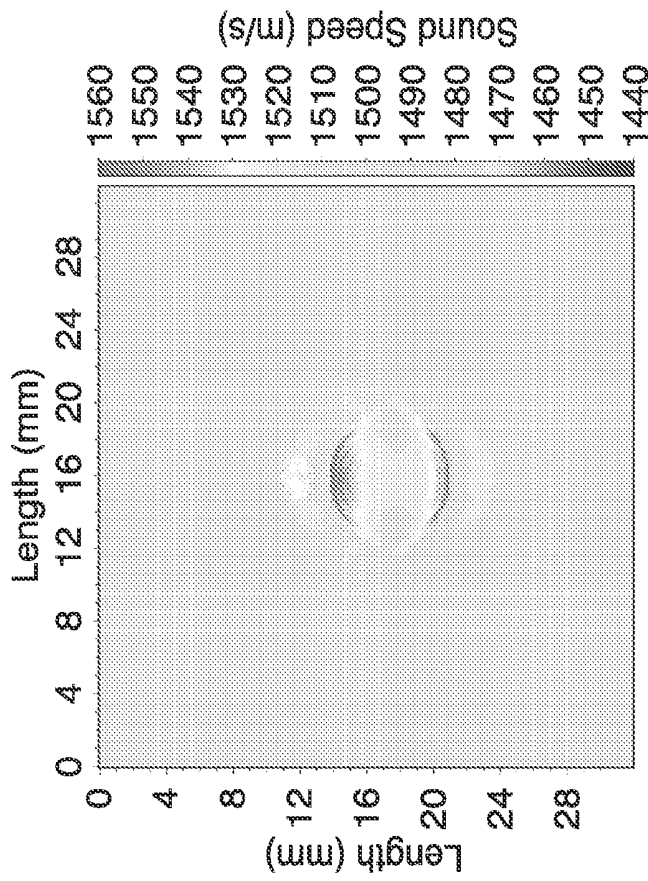

FIG. 16A

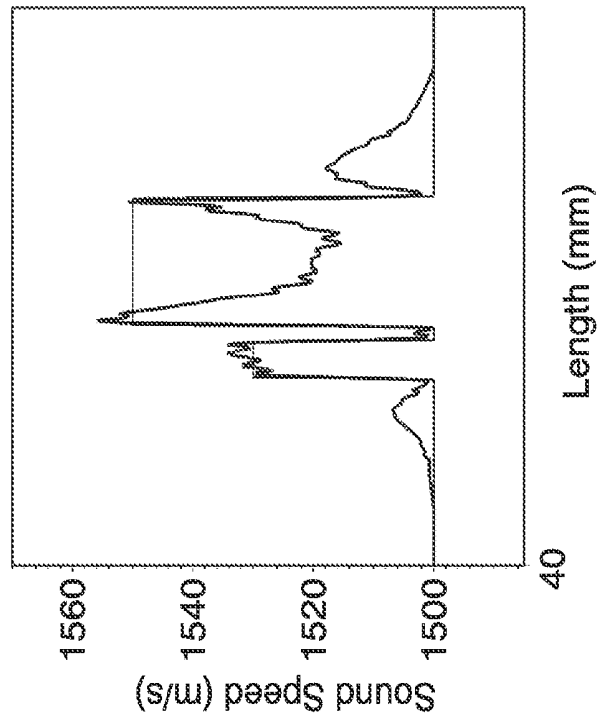

FIG. 16B

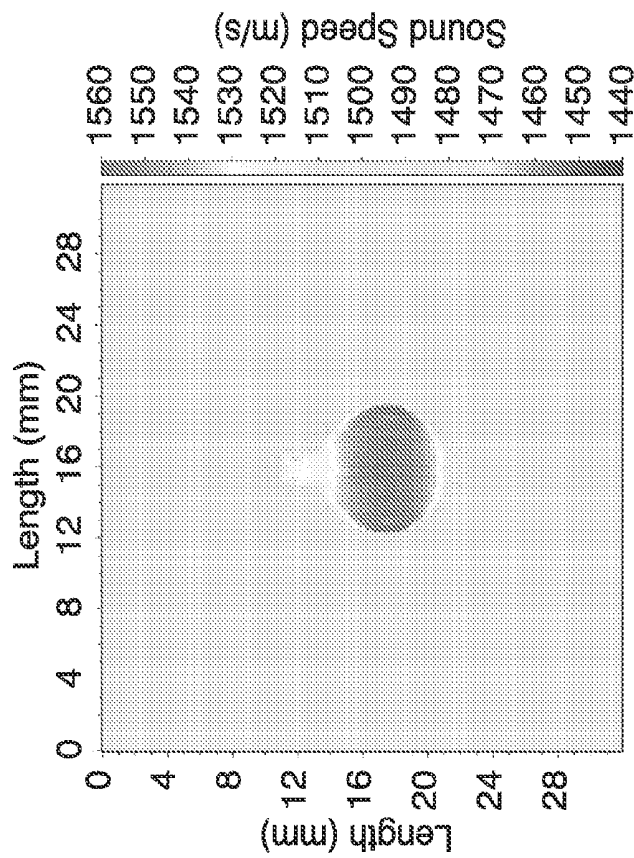

FIG. 17A

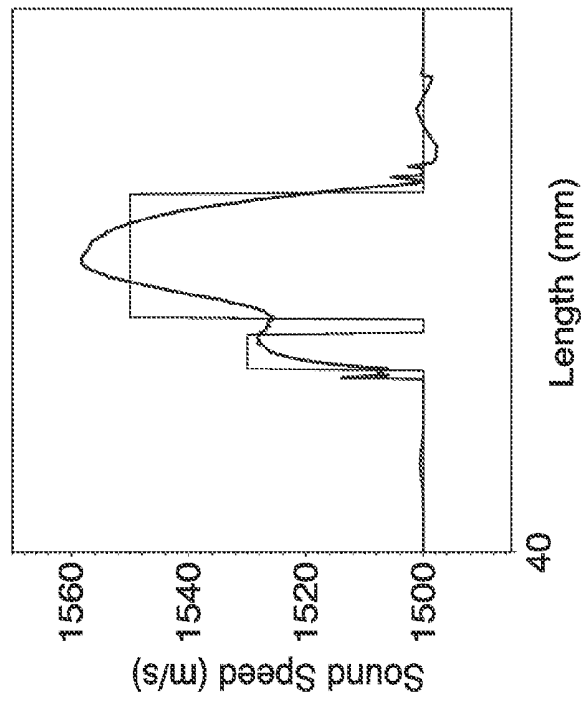

FIG. 17B

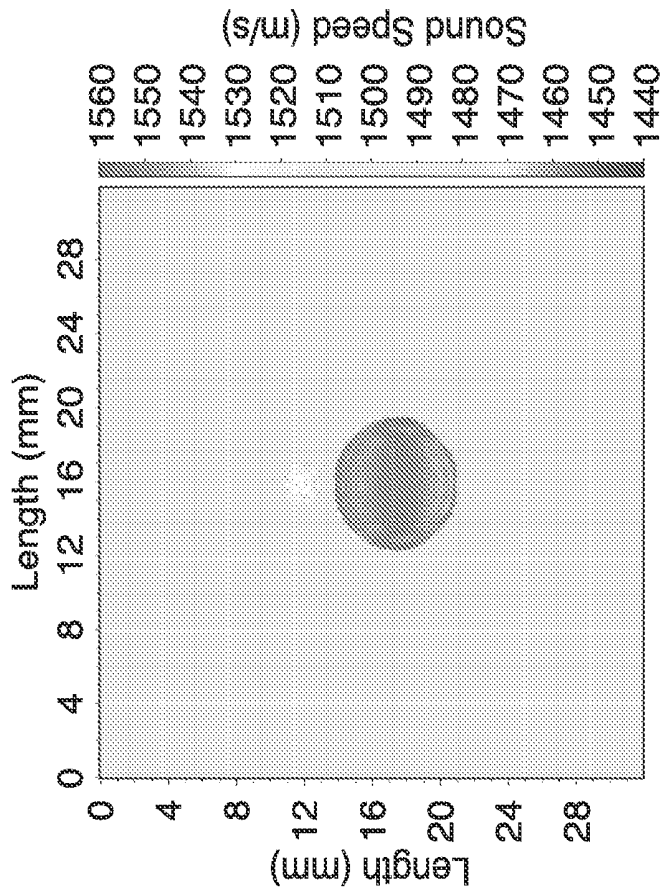

FIG. 18A

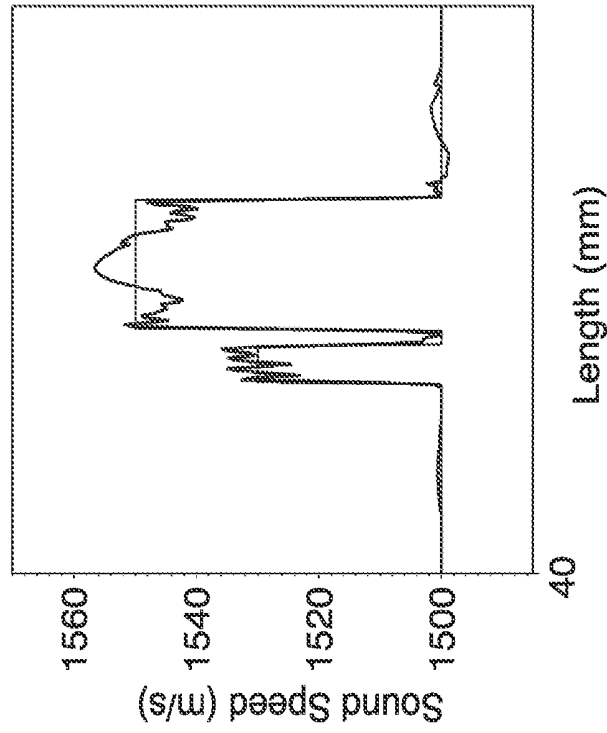

FIG. 18B

## SYSTEMS AND METHODS FOR SYNTHETIC APERTURE ULTRASOUND TOMOGRAPHY

### CROSS-REFERENCE TO RELATED APPLICATIONS

**[0001]** This application is a 35 U.S.C. §111(a) continuation of PCT international application number PCT/US2013/024539 filed on Feb. 3, 2013, incorporated herein by reference in its entirety, which claims priority to, and the benefit of, U.S. provisional patent application Ser. No. 61/594,865, filed on Feb. 3, 2012, incorporated herein by reference in its entirety. Priority is claimed to each of the foregoing applications.

**[0002]** The above-referenced PCT international application was published as PCT International Publication No. WO 2013/116807 on Aug. 8, 2013, incorporated herein by reference in its entirety.

### STATEMENT REGARDING FEDERALLY SPONSORED RESEARCH OR DEVELOPMENT

**[0003]** This invention was made with Government support under Contract No. DE-AC52-06NA25396 awarded by the Department of Energy. The Government has certain rights in the invention.

### INCORPORATION-BY-REFERENCE OF COMPUTER PROGRAM APPENDIX

**[0004]** Not Applicable

### NOTICE OF MATERIAL SUBJECT TO COPYRIGHT PROTECTION

**[0005]** A portion of the material in this patent document is subject to copyright protection under the copyright laws of the United States and of other countries. The owner of the copyright rights has no objection to the facsimile reproduction by anyone of the patent document or the patent disclosure, as it appears in the United States Patent and Trademark Office publicly available file or records, but otherwise reserves all copyright rights whatsoever. The copyright owner does not hereby waive any of its rights to have this patent document maintained in secrecy, including without limitation its rights pursuant to 37 C.F.R. §1.14.

### BACKGROUND OF THE INVENTION

**[0006]** 1. Field of the Invention

**[0007]** This invention pertains generally to imaging, and more particularly to ultrasound imaging using a synthetic aperture ultrasound ray tomography and ultrasound waveform tomography.

**[0008]** 2. Description of Related Art

**[0009]** Breast cancer is the second-leading cause of cancer death among

**[0010]** American women. The breast cancer mortality rate in the U.S. has been flat for many decades, and has decreased only about 20% since the 1990s. Early detection is the key to reducing breast cancer mortality. There is an urgent need to improve the efficacy of breast cancer screening. Ultrasound tomography is a promising, quantitative imaging modality for early detection and diagnosis of breast tumors.

**[0011]** Ultrasound waveform tomography is gaining popularity, but is computationally expensive, even for today's

fastest computers. The computational cost increases linearly with the number of transmitting sources.

**[0012]** Synthetic-aperture ultrasound has great potential to significantly improve medical ultrasound imaging. In a synthetic aperture ultrasound system, ultrasound from each element of a transducer array propagates to the entire imaging domain, and all elements in the transducer array receive scattered signals.

**[0013]** Many conventional ultrasound systems record only 180° backscattered signals. Others are configured to receive only transmission data from the scanning arrays. Accordingly, these systems suffer from extensive computational costs, insufficient resolution, or both.

### BRIEF SUMMARY OF THE INVENTION

**[0014]** The system and method of the present invention uses ultrasound data acquired using a synthetic-aperture ultrasound system. The investigational synthetic-aperture ultrasound tomography system of the present invention allows acquisition of each tomographic slice of patient ultrasound data in real time. In the system, each element of the transducer array transmits ultrasound sequentially, and elements in the transducer array simultaneously record ultrasound signals scattered from the tissue after each element is fired. The features of the system and method of the present invention provide a real-time synthetic-aperture system that can be used for patient data acquisition.

**[0015]** In the synthetic-aperture ultrasound tomography system of the present invention, ultrasound from each element of a transducer array or a virtual source of multiple elements propagates to the entire imaging domain, and all elements in the transducer array receive ultrasound signals reflected/scattered from the imaging region and/or transmitted/scattered through the imaging region. Therefore, the acquired synthetic-aperture ultrasound data contain information of ultrasound reflected/scattered and transmitted from all possible directions from the imaging domain to the transducer array to generate a more accurate, 3-D, high resolution image, while minimizing computational costs of the system.

**[0016]** Further aspects of the invention will be brought out in the following portions of the specification, wherein the detailed description is for the purpose of fully disclosing preferred embodiments of the invention without placing limitations thereon.

### BRIEF DESCRIPTION OF THE SEVERAL VIEWS OF THE DRAWING(S)

**[0017]** The invention will be more fully understood by reference to the following drawings which are for illustrative purposes only:

**[0018]** FIG. 1 is a schematic diagram of a synthetic-aperture ultrasound system in accordance with the present invention.

**[0019]** FIG. 2 is a schematic diagram of a synthetic-aperture ultrasound tomography system for scanning breast tissue in accordance with the present invention

**[0020]** FIG. 3 is a schematic diagram of the scanner of the ultrasound tomography system of FIG. 1 interrogating a region of tissue.

**[0021]** FIG. 4 shows flow diagram of a method for sequentially exciting a region of tissue and acquiring reflection and transmission data in accordance with the present invention.

[0022] FIG. 5 illustrates a schematic view of a two parallel-bar ultrasound transducer array scanner.

[0023] FIG. 6 illustrates a schematic view of a scanner comprising two parallel planar arrays.

[0024] FIG. 7 shows a schematic view of a cylindrical array scanner having a cylindrical 2-D array of transducers and a 2-D planar array at the bottom of the cylinder.

[0025] FIG. 8 shows a flat transducer configured to generate a collimated beam.

[0026] FIG. 9 shows an arcuate transducer configured to generate a diverging beam.

[0027] FIG. 10 shows a schematic view of a toroidal array scanner having a circular array of transducers.

[0028] FIG. 11 shows a schematic view of a synthetic-aperture ultrasound breast tomography scanner that incorporates use of two circular transducer arrays.

[0029] FIG. 12 shows a schematic view of a scanner comprising a semicircular or arcuate array having transducers in an opposing or facing orientation with planar array.

[0030] FIG. 13 illustrates a scanner that reduces the 2D arrays in FIGS. 12 to 1D arrays.

[0031] FIG. 14 is a flow diagram of a synthetic aperture ultrasound tomography method in accordance with the present invention.

[0032] FIG. 15 shows an image of a numerical breast phantom containing two different tumors.

[0033] FIG. 16A and FIG. 16B show imaging results (tomographic reconstruction in FIG. 16A, and vertical profile along the center of the tumors in FIG. 16B) obtained using only the reflection data.

[0034] FIG. 17A and FIG. 17B show imaging results (tomographic reconstruction in FIG. 17A, and vertical profile along the center of the tumors in FIG. 17B) obtained using only the transmission data.

[0035] FIG. 18A and FIG. 18B show imaging results (tomographic reconstruction in FIG. 18A, and vertical profile along the center of the tumors in FIG. 18B) obtained using both transmission and reflection data simultaneously in accordance with method of the present invention.

#### DETAILED DESCRIPTION OF THE INVENTION

[0036] The description below is directed to synthetic aperture ultrasound tomography systems for imaging a medium such patient tissue, along with ultrasound waveform tomography methods for acquiring and processing data acquired from these systems, or other systems that may or may not be available in the art.

[0037] The synthetic-aperture breast ultrasound tomography system of the present invention uses synthetic-aperture ultrasound to obtain quantitative values of mechanical properties of breast tissues. In this system, each transducer element transmits ultrasound waves sequentially, and when an ultrasound transducer element transmits ultrasound waves propagating through the breast, all ultrasound transducer elements (at least within a portion of an array) simultaneously receive ultrasound reflection/transmission, or forward and backward scattering signals. The ultrasound reflection/transmission signals are used to obtain quantitative values of mechanical properties of tissue features (and in particular breast tumors), including the sound speed, density, and attenuation.

[0038] While the systems and methods described below are particularly directed and illustrated for imaging of breast

tissues, it is appreciated that the systems and methods may also be employed for waveform tomography on other tissues or scanning mediums.

[0039] I. Synthetic Aperture Ultrasound Tomography System

[0040] FIG. 1 is a schematic diagram of a synthetic-aperture ultrasound system 10 in accordance with the present invention. The system 10 includes a scanner 12 comprising a plurality of individual transducer elements 16 disposed within one or more arrays (e.g. the opposing parallel arrays 14a and 14b shown in FIG. 1). The scanner 12 is coupled to a server or like computing apparatus 20 (e.g. with a cable 15 or other connection means such as, but not limited to, a wireless connections means) and synthetic aperture ultrasound data acquisition system 18 that outputs RF data 28 corresponding to readings acquired by the scanner 12.

[0041] The computer 20 comprises a processor 24 configured to operate one or more application programs 22 located within memory 25, wherein the application programs 22 may contain one or more algorithms or methods of the present invention for imaging a tissue medium for display via a graphical user interface 23 on monitor 26, or other means. For example, the application programming 22 may comprise the programming configured for operating the sequential excitation method 50 shown in FIG. 4 or ultrasound waveform tomography imaging method 200 shown in FIG. 14. The computer 20 controls ultrasound tomography data acquisition, and the process is completed automatically. The whole-breast scanning time with approximately 100 slides takes approximately 2 minutes.

[0042] FIG. 2 is a schematic view of a breast ultrasound tomography system 11 in accordance with the present invention. System 11 includes a table 70 having a water tank 76 with an open aperture at the top of the table 70 for insertion of the patient's breast tissue (which ideally hangs pendant within water tank 76 during imaging). Tank 76 includes one or more synthetic-aperture ultrasound transducer arrays 74 located within one or more surfaces of the tank. The transducer array(s) 74 are immersed within the water tank 76 configured for receiving the patients breast 44 through aperture 72, and scanning the breast 44 while the patient is lying down on the table 70 in the prone position. As described in further detail below, transducer array(s) 74 may comprise a number of different configurations, with the water tank housing 76 shaped accordingly to house the array(s) 74. The water tank housing 76 material preferably comprises a light, non-conductive material that conforms to the shape of the array(s) 74 (e.g. rectangular for 2-parallel bar array scanner 12 of FIG. 1, or cylindrical for the scanners 110, 120 and 130 shown in FIG. 7, FIG. 10 and FIG. 11, respectively).

[0043] Positioning of the active areas of all array(s) 74 relative to the water tank housing 76 is preferably aligned such that the ultrasound energy for the transducer elements 16 (FIG. 1) is focused onto the same plane perpendicular to the housing (for parallel bar scanner 12 (FIG. 5) or planar 100 (FIG. 6) arrays). The arrays (e.g. arrays 14a and 14b, FIG. 1) are preferably electrically isolated and grounded.

[0044] The system 11 includes a data acquisition system 18 that may be coupled to a computer system or electronics 78 that control scanning. The data acquisition system 18 may also be coupled to a computer 20 for running application programming 22 (FIG. 1) to perform tomography reconstructions.

[0045] During the ultrasound data acquisition in the synthetic-aperture ultrasound tomography system 10, the raw ultrasound data 28 (radio-frequency data) may be first stored within computer memory 25 (FIG. 1) (which may comprise solid state drives or other storage means available in the art), allowing real-time patient data acquisition for clinical applications.

[0046] FIG. 3 is a schematic diagram of the two parallel bar arrays 14a and 14b of scanner 12 of FIG. 1 shown interrogating a region of tissue 44 (e.g. breast tissue for mammography) in accordance with a preferred method of the present invention. The ultrasound imaging system 10 focuses an array 14a and 14b of N transducers 16 acting in a transmit-receive mode. Each element of the array 14a 14b is excited sequentially (e.g. transducer 3 of array 14a is shown in excitation mode) to generate an ultrasound field or signal 30 through the tissue surface 40 and into tissue medium 44 having a plurality of point scatterers 42. The backscattered signals 32 are measured in parallel by all N elements 16. In addition, opposing array 14b transducers are positioned facing array 14a such that one or more elements of the array 14b receive direct transmission signals 30 simultaneously with reception of backscatter or reflection signals 32 being received by array 14a.

[0047] FIG. 4 shows flow diagram of a method 50 for sequentially exciting a region of tissue 44 in accordance with the present invention. At step 52, a first element (e.g. element 1 or i) of array 14a 14b of N ultrasound transducer elements 16 is excited for interrogating an inhomogeneous medium 44. At step 54, the backscattered/reflected signals 32 are received/measured by all elements 16 (of at least 14a), while transmission signals 30 are received/measured by one or more elements 16 of array 14b. At step 58, the method evaluates whether all the elements 16 in the arrays 14a and 14b have been excited (and imaged). If the last element in the arrays 14a, 14b has not been reached, the method moves to the next element 16 in the array (14a or 14b) at step 60, and repeats the process sequentially until the N<sup>th</sup> element is reached. At this point, the individual reflection/transmission data are RF data, and the process 50 transfers the RF data to memory or solid state drives 25 at step 64.

[0048] In the phased transducer arrays for synthetic-aperture breast ultrasound tomography, a plurality of transducer elements 16 are fired with different delayed times to simulate ultrasound waves emerging from a virtual point source. The systems and methods of the present invention preferably use the virtual point sources of the synthetic-aperture breast ultrasound tomography system to improve signal-to-noise ratios of breast ultrasound data.

[0049] The various scanning arrays invention, described below with reference to FIG. 5 through FIG. 7 and FIG. 10 through FIG. 13, are shown to illustrate that the systems 10, 11 and methods 50, 200 may be achieved in various configurations. Yet, the scanning arrays of FIG. 5 through FIG. 7 and FIG. 10 through FIG. 13 all share at least one common characteristic in that at a plurality of transducers 16 of an array, or portion of an array, oppose (at a spaced-apart distance across the target scanning medium 44) a plurality of transducers 16 of either another portion of the array, or a separate array, so that reflection and transmission data may be acquired with each successive transducer excitation. The following are specific examples of arrays that may be used in the systems 10, 11 and methods 50, 200 of the present invention. However, other

configurations are contemplated. In each of these configurations, the scanner 74 is shown without table 70 or housing 76 for clarity.

[0050] A. Dual Parallel-Bar Array Scanner

[0051] FIG. 5 illustrates a two parallel-bar ultrasound transducer array scanner 12, which is illustrated in reference to implementation within system 10 in FIG. 1, and schematically in operation as a synthetic-aperture scanner in FIG. 3.

[0052] As shown in FIG. 5, the two arrays 14a and 14b are shown in opposing orientation (e.g. facing each other and matching in location along x-axis in FIG. 5), and positioned in the x-y plane (preferably parallel to table 70 in FIG. 2, such that they are spaced-apart across the scanning region 44. Each of the 14a and 14b comprises a plurality of N transducers 16 (e.g. count of 128) linearly aligned in series (shown in along the x-axis for reference) as parallel-phased arrays firing toward each other in operation (see FIG. 3).

[0053] A robotic stage 90 is provided so that the arrays can move in unison vertically along the z-axis to scan the tissue 44. The transducer arrays 14a and 14b are configured to scan the breast 44 from the chest wall to the nipple region, slice by slice. To image the axillary region (region of breast closest to the armpit of the patient, not shown), the two transducer arrays 14a and 14b can be steered toward the axillary region, with one of the the transducer arrays placed near the axillary region. The axillary region, or basin, is important to oncologic surgeons, as it represents the principal lymphatic drainage region of the breast. Lymphatic metastasis from a malignant breast lesion will most often occur in this region.

[0054] Arrays 14a and 14b may also be translated (either in concert, or with respect to each other) in the x and y axes to closely conform to varying patient anatomy.

[0055] Referring to FIG. 8 and FIG. 9, the transducer 16 may either be flat or circular, and the surface of the transducer element 16 may either be flat, as in transducer 16a in FIG. 8, or arcuate in shape, as shown in transducer 16b of FIG. 9. The flat transducer 16a of FIG. 8 generates a collimated beam 17, whereas the curvilinear transducer 16b of FIG. 9 has a focal point P that is behind the emitting surface to generate a diverging beam 19 (defocused or lens configuration preferably in the y-z plane) across a field of view from A to B (centered on C). The curvilinear transducer 16b of FIG. 9 helps get a 3-D volume while scanning, and is particularly useful with line arrays such as those in FIG. 5, FIG. 10, FIG. 11, and FIG. 13.

[0056] In one embodiment, exemplary dimensions for the arrays 14a and 14b and transducers 16 are as follows: a length inside the water tank along X-axis (the horizontal direction) of 16 inches, with 19.2 inches along Y-axis (the horizontal direction) and 16 inches in height along Z-axis (the vertical direction). The distances from the ends of the ultrasound phased transducer arrays 14a and 14b to the inside walls of the water tank along X-axis are approximately 3.8425 inches. In one embodiment, the horizontal distance between the front surfaces of the two parallel phased ultrasound transducer arrays can be adjusted from 12 cm to 25 cm, with a 1 cm increment utilizing 14 different sets of spacer blocks. The accuracy and precision of the horizontal position is ideally 5 microns or better. The vertical travel (Z axis) of the two parallel ultrasound phased transducer arrays 14a and 14b is 10 inches from the top surface of the water level. The vertical travel step interval can be adjusted to any value, such as 0.25 mm, 0.5 mm, 1 mm, and 2 mm.

[0057] In one embodiment, array **14a**, **14b** parameters are as follows: center frequency of 1.5 MHz, bandwidth of ~80% bandwidth (-6 dB) (measured for two-way sound propagation energy), the open angle of ultrasound waves emitting from a single element at ~80°, with uniform transducer elements **16** (<1 dB variation, and uniform bandwidth for one-way sound propagation energy).

[0058] In one embodiment, the arrays **14a**, **14b** comprise 1.5 MHz arrays with 384 elements each, equally spaced along the array. In one example, the dimensions/characteristics of the transducer elements are as follows: elevation aperture: 15 mm, element width: 0.4 mm for 1.5 MHz arrays, elevation focus: 10 cm away from the transducer element, with all transducers configured to be aligned along the array and perpendicular to the elevation plane.

[0059] It is appreciated that the above dimensions and configuration details are for reference purposes only, and such characteristics may be varied accordingly.

[0060] The advantage of the configuration of scanner **12**, over, e.g. the planar arrays of FIG. 6, is that the system **10** is using a fewer number of transducer elements.

[0061] B. Dual Parallel Planar Array Scanner

[0062] FIG. 6 illustrates a scanner **100** comprising two parallel planar arrays **102a** and **102b** aligned opposing each other across the scanning medium **44**. Arrays **102a** and **102b** each comprise matching grids of 2-D arrays of transducers **16** (e.g. transducers **16** share the same locations in their respective x-z planes shown in FIG. 6). With the planar arrays the scanner **100** generally does not need to be translated in the z (vertical) direction.

[0063] There are generally two limitations for the synthetic-aperture breast ultrasound tomography with the cylindrical or circular transducer arrays: (a) it is difficult to image the axillary region of the tissue **44**; and (b) one size of the cylindrical or circular transducer array will either be under-sized or oversized for most sizes of the breast.

[0064] Synthetic-aperture breast ultrasound tomography with two parallel planar ultrasound transducer arrays **102a** and **102b** can overcome these two limitations. As shown in FIG. 6, one planar/2D transducer array **102b** can be placed close to the axillary region of the tissue **44**. In addition, the distance between the two planar ultrasound transducer arrays **102a** and **102b** can be adjusted with respect to each other (either manually or with robotic stage **90** as shown in FIG. 5) to fit different sizes of the breast. The ultrasound transducer elements **16** can be in circular or rectangular shape, and the surface of the transducer element can be either flat or arc-shaped, as shown in FIG. 8 and FIG. 9.

[0065] C. Cylindrical Array Scanner

[0066] FIG. 7 shows a cylindrical array scanner **110** having a cylindrical 2-D array **112a** of transducers **16** in the inside surface of the cylinder wall **118** of the ultrasound transducer array. A planar array of elements **112b** may also be positioned on the bottom surface **116** of the cylinder, which would primarily capture backscattered signals.

[0067] With the singular cylindrical array scanner **110**, a first half of the semi-cylinder elements **16** will be opposed to or facing the second half of the semi-cylinder elements **16**, and thus be positioned to receive direct transmission signals **30** (see FIG. 3) at least at varying degrees of angles of incidence. Thus depending on the amount of defocusing within each transducer, a plurality, or all, of the non-emitting transducers **16** will be able to receive a direct transmission signal

**30** (FIG. 3) (at varying degrees) from the emitting transducer **16**, leading to a full 3D ultrasound tomography image of the breast.

[0068] The top end **114** of the cylinder is open, such that the breast tissue **44** is immersed into the cylindrical array scanner **110** with 2D ultrasound transducer elements **16** surrounding the tissue **44**. As with previous embodiments, the ultrasound transducer elements **16** can be in circular or rectangular shape, and the surface of the transducer element can be either flat or arc-shaped, as shown in FIG. 8 and FIG. 9.

[0069] D. Torroidal (Circular) Array Scanner

[0070] FIG. 10 shows a torroidal array scanner **120** having a circular array **122** of transducers **16** aligned in a ring that is configured to encircle the breast **44**. A robotic stage **124** may be provided to allow for translation of the array **122** to and scan the breast **44** from the chest wall to the nipple region, slice by slice.

[0071] With the singular torroidal array scanner **120**, a first half of the semi-circle elements **16** will be opposed to or facing the second half of the semi-circle elements **16**, and thus be positioned to receive direct transmission signals **30** (see FIG. 3) at least at varying degrees of angles of incidence. Thus, depending on the amount of defocusing within each transducer, a plurality, or all, of the non-emitting transducers **16** will be able to receive a direct transmission signal **30** (at varying degrees) from the emitting transducer **16**.

[0072] The circular array **122** preferably comprises defocused lens-transducer elements **16b** as shown in FIG. 9, enabling 3-D breast ultrasound tomography. One advantage of the torroidal configuration **120** is using a fewer number of transducer elements compared to the cylindrical transducer array **110**.

[0073] E. Dual Torroidal (Circular) Array Scanner

[0074] FIG. 11. shows another synthetic-aperture ultrasound breast tomography scanner **130** that incorporates use of two circular transducer arrays (upper circular array **132a** and lower circular array **132b**).

[0075] Image resolution depends, at least in part, on ultrasound illumination of the target medium **44**. To increase the ultrasound out-of-plane illumination angle, an acoustic diverging lens **16b**, as shown in FIG. 9, may be used to widen the elevation beam to the desired level (e.g. between points B and C in the upper circular array **132a** and D and E in the lower circular array **132b** (conically diverging beam)). Thus, the defocused ultrasound transducer elements **16b** transmit ultrasound waves propagating not only to the transducer elements within the same circular array, e.g. between B and C in the upper ring **132a**, but also to the other circular transducer array, e.g. between D and E in the lower ring **132b**. The upper transducer array **132a** may be configured to scan the breast **44** from the chest wall position to the nipple region. At each position, the lower transducer array **132b** may move to different vertical position in the z-axis to acquire ultrasound data. This configuration leads to improved vertical resolution of breast ultrasound tomography images compared that obtained using one circular transducer array as shown in FIG. 10.

[0076] In practice, the two circular ultrasound transducer arrays **132a** and **132b** are immersed into the water tank **76** and both encircle the breast **44**. One or both arrays **132a** and **132b** may be configured to translate vertically via a motorized stage **134**. For example, during an ultrasound scan, the upper circu-

lar array **132a** can be positioned against the chest wall, while the lower circular array **132b** moves upward from below the nipple region, or vice versa.

[0077] As with previous embodiments, each element of one transducer array is fired sequentially, and all elements of both transducer arrays receive ultrasound scattering data **32**. The scanner **130** acquires not only ultrasound propagating from one element to all elements within the same transducer array, but also those ultrasound waves propagating from the emitting element to all elements of the other transducer array, leading to a full 3D ultrasound tomography image of the breast.

[0078] Such a UST system **130** allows recording of volumetric ultrasound data, and the image resolution limited by slice thickness will be alleviated. In one exemplary design, the data acquisition electronics **18** allow a maximum of 768 parallel channels, so the number of transducers may be halved per array **132a** and **132b**. The coarser sampling in the plane of the array will be compensated by the cross illuminations

[0079] The scanner **130** of FIG. **11** can significantly improve image resolution and quality compared to those obtained from an ultrasound tomography system with one circular transducer array. A 3D ultrasound tomography system **10** of this configuration will be operator independent, which is critical for cancer screening, and will be more cost-effective than an ultrasound tomography system with a cylindrical transducer array.

[0080] F. Combination 2D Planar and 2D-Arc Array Scanner

[0081] FIG. **12** shows a scanner **140** comprising a semicircular or arcuate array **142b** having transducers **16** in an opposing or facing orientation with planar array **142a**, with target tissue **44** disposed between the two. The scanner **140** provides a combination of the advantages of the cylindrical transducer array **110** with those of the 2D planar array **100**. An ultrasound tomography system **10** with such combination of transducer arrays improves the range of spatial coverage for data acquisition, and the planar array **142** can still be placed near the axillary region.

[0082] G. Combination 1D Beam and Arc Array Scanner

[0083] FIG. **13** illustrates a scanner **150** that reduces the 2D arrays in FIGS. **12** to 1D arrays (arcuate line array **152b** and linear beam array **152a**). This configuration, using a one-dimensional, straight-phased array **152a** and a 1D arc-shaped array, **152** reduces the number of transducers **16**, and thus the number of channels required for data acquisition electronics **18**, while improving the spatial coverage of data acquisition compared to when using a two parallel phased transducer array scanner **12** in FIG. **5**.

[0084] II. Synthetic Aperture Ultrasound Tomography Methods

[0085] Referring now to FIG. **14**, a flow chart of a synthetic aperture ultrasound tomography method **200** is shown. This method is preferably used with any of the systems and scanners shown in FIG. **1** through FIG. **14**, although other scanning systems are contemplated. Ideally, the method is used in conjunction with a scanner that has one or more arrays configured so that a plurality of transducers **16** of an array, or portion of an array, oppose (at a spaced-apart distance across the target scanning medium **44**) a plurality of transducers **16** of either another portion of the array, or a separate array, so that reflection and transmission data may be acquired with each successive transducer excitation.

[0086] At step **202**, the method performs a synthetic aperture ultrasound scan of the tissue medium in accordance with the schematic illustration of scanner **12** FIG. **3**. At step **204**, reflection and transmission data are simultaneously acquired, as shown in the method **50** of FIG. **4**. At step **206**, ultrasound waveform tomographic imaging is performed on the acquired reflection and transmission data to generate a high-resolution ultrasound reconstruction image of the target medium **44**.

[0087] As mentioned previously, a particular shortcoming of existing ultrasound tomographic imaging is that they either use only transmission data, or reflection data only, for image reconstructions. In contrast, the synthetic-aperture ultrasound tomography method **200** of the present invention acquired both ultrasound transmission and reflection data at the same time, and use both ultrasound transmission and reflection data for tomographic reconstructions to greatly improve the shapes and quantitative values of mechanical properties of abnormalities.

[0088] FIGS. **15** through **18B** demonstrate that using numerical breast-phantom data from ultrasound waveform tomography using both transmission and reflection data simultaneously significantly improves the accuracy of tomographic reconstructions, compared to those obtained using only ultrasound transmission data or only ultrasound reflection data.

[0089] Numerical phantom data was generated for a synthetic-aperture ultrasound tomography system with a two parallel phased transducer array scanner **12** as shown in FIG. **5**. Each transducer array **14a**, **15b** is comprised of 384 evenly distributed ultrasound transducer elements, with a pitch size of 0.55 mm. The two transducer arrays were separated by 20 cm. The ultrasound source function used is a Ricker wavelet with a central frequency of 1.0 MHz.

[0090] FIG. **15** shows an image of a numerical breast phantom containing two different tumors (small, light tumor, and larger dark tumor). The background sound-speed of the phantom was 1500 m/s, and those of the two tumor speeds were 1530 m/s and 1550 m/s, respectively. The diameters of the tumors were 2.0 mm and 7.0 mm, and approximately 1.3 wavelengths and 4.6 wavelengths. The two tumors were positioned along the longitudinal direction relative to the ultrasound transducer arrays. A high-order finite-difference time-domain wave-equation algorithm in accordance with step **206** was used to compute ultrasound transmission and reflection data.

[0091] FIG. **16A** and FIG. **16B** show imaging results (tomographic reconstruction in FIG. **16A**, and vertical profile along the center of the tumors in FIG. **16B**) obtained using only the reflection data. FIG. **17A** and FIG. **17B** show imaging results (tomographic reconstruction in FIG. **17A**, and vertical profile along the center of the tumors in FIG. **17B**) obtained using only the transmission data. FIG. **18A** and FIG. **18B** show imaging results (tomographic reconstruction in FIG. **18A**, and vertical profile along the center of the tumors in FIG. **18B**) obtained using both transmission and reflection data simultaneously in accordance with method **200**.

[0092] The waveform tomographic reconstruction using only the reflection data (FIG. **16A** and FIG. **16B**) provides mostly the edge information of the tumors, and can distinguish the two tumors.

[0093] On the other hand, the waveform tomographic reconstruction (FIG. **17A** and FIG. **17B**) using only the trans-

mission data gives mostly low spatial-wavenumber components of the tumors, and it is almost impossible to separate the two tumors.

**[0094]** By contrast, the waveform tomographic reconstruction using both the transmission and reflection data simultaneously (FIG. 18A and FIG. 18B) takes the advantages of the above two kinds of tomographic reconstructions, and produces an image with much improved tumor edges and sound-speed reconstructions.

**[0095]** In summary, the synthetic-aperture ultrasound tomography systems and methods of the present invention acquire ultrasound transmission and reflection data at the same time, and we have demonstrated that ultrasound waveform tomography using both ultrasound transmission and reflection data simultaneously greatly improves tomographic reconstructions of shapes and sound-speeds of tumors compared to tomographic reconstructions using only transmission data or only reflection data.

**[0096]** Embodiments of the present invention may be described with reference to flowchart illustrations of methods and systems according to embodiments of the invention, and/or algorithms, formulae, or other computational depictions, which may also be implemented as computer program products. In this regard, each block or step of a flowchart, and combinations of blocks (and/or steps) in a flowchart, algorithm, formula, or computational depiction can be implemented by various means, such as hardware, firmware, and/or software including one or more computer program instructions embodied in computer-readable program code logic.

**[0097]** As will be appreciated, any such computer program instructions may be loaded onto a computer, including without limitation a general purpose computer or special purpose computer, or other programmable processing apparatus to produce a machine, such that the computer program instructions which execute on the computer or other programmable processing apparatus create means for implementing the functions specified in the block(s) of the flowchart(s).

**[0098]** Accordingly, blocks of the flowcharts, algorithms, formulae, or computational depictions support combinations of means for performing the specified functions, combinations of steps for performing the specified functions, and computer program instructions, such as embodied in computer-readable program code logic means, for performing the specified functions. It will also be understood that each block of the flowchart illustrations, algorithms, formulae, or computational depictions and combinations thereof described herein, can be implemented by special purpose hardware-based computer systems which perform the specified functions or steps, or combinations of special purpose hardware and computer-readable program code logic means.

**[0099]** Furthermore, these computer program instructions, such as embodied in computer-readable program code logic, may also be stored in a computer-readable memory that can direct a computer or other programmable processing apparatus to function in a particular manner, such that the instructions stored in the computer-readable memory produce an article of manufacture including instruction means which implement the function specified in the block(s) of the flowchart(s). The computer program instructions may also be loaded onto a computer or other programmable processing apparatus to cause a series of operational steps to be performed on the computer or other programmable processing apparatus to produce a computer-implemented process such that the instructions which execute on the computer or other

programmable processing apparatus provide steps for implementing the functions specified in the block(s) of the flowchart(s), algorithm(s), formula(e), or computational depiction(s).

**[0100]** From the discussion above it will be appreciated that the invention can be embodied in various ways, including the following:

**[0101]** 1. A synthetic aperture ultrasound tomography imaging system for imaging a tissue medium, comprising: one or more ultrasound transducer arrays; the one or more ultrasound transducer arrays comprising a plurality of transducers; wherein the plurality of transducers are configured such that a first set of two or more transducers are positioned at an opposing spaced-apart orientation from a second set of two or more transducers such that the first set of two or more transducers face the second set of two or more transducers; wherein the first and second sets of two or more transducers are positioned at spaced-apart locations so as to allow for the tissue medium to be positioned in between the first and second sets of two or more transducers; a processor; and programming executable on said processor and configured for: exciting a first transducer within the first set of two or more transducers to generate an ultrasound field within the tissue medium; and receiving a transmission signal and a reflection signal from at least the second set of two or more transducers.

**[0102]** 2. A synthetic aperture ultrasound tomography imaging system as recited in any of the preceding embodiments, wherein the programming is configured for receiving a reflection signal from all transducers in the one or more arrays.

**[0103]** 3. A synthetic aperture ultrasound tomography imaging system as recited in any of the preceding embodiments, wherein the programming is configured for simultaneously receiving the reflection and transmission signals from the second set of two or more transducers.

**[0104]** 4. A synthetic aperture ultrasound tomography imaging system as recited in any of the preceding embodiments, wherein the programming is configured for generating an ultrasound waveform tomography image reconstruction using both the acquired reflection and transmission signals.

**[0105]** 5. A synthetic aperture ultrasound tomography imaging system as recited in any of the preceding embodiments, wherein the one or more ultrasound transducer arrays comprises: a first array of transducers comprising the first set of two or more transducers; and a second array of transducers comprising the second set of two or more transducers; wherein the first array of transducers is positioned at spaced-apart opposing locations.

**[0106]** 6. A synthetic aperture ultrasound tomography imaging system as recited in any of the preceding embodiments, wherein both the first array of transducers and second array of transducers comprise linear arrays.

**[0107]** 7. A synthetic aperture ultrasound tomography imaging system as recited in any of the preceding embodiments, wherein at least one of the first array of transducers and the second array of transducers comprises a curvilinear array.

**[0108]** 8. A synthetic aperture ultrasound tomography imaging system as recited in any of the preceding embodiments, wherein the first array of transducers comprises a linear array and the second array of transducers comprises a curvilinear array.

**[0109]** 9. A synthetic aperture ultrasound tomography imaging system as recited in any of the preceding embodi-

ments, wherein the first array of transducers comprises a 2-D planar array and the second array of transducers comprises a 2-D curvilinear array.

[0110] 10. A synthetic aperture ultrasound tomography imaging system as recited in any of the preceding embodiments: wherein the one or more ultrasound transducer arrays comprises an arcuate array; and wherein the first and second sets of two or more transducers comprise the arcuate array.

[0111] 11. A synthetic aperture ultrasound tomography imaging system as recited in any of the preceding embodiments, wherein the arcuate array comprises a first 1-D circular array.

[0112] 12. A synthetic aperture ultrasound tomography imaging system as recited in any of the preceding embodiments, wherein the arcuate array comprises a 2-D cylindrical array.

[0113] 13. A synthetic aperture ultrasound tomography imaging system as recited in any of the preceding embodiments, further comprising a second 1-D circular array positioned concentrically and at a spaced-apart location with the first 1-D circular array.

[0114] 14. A synthetic aperture ultrasound tomography imaging system as recited in any of the preceding embodiments: wherein the second 1-D circular array comprises a third set of two or more transducers; and wherein the programming is configured for receiving a transmission signal and a reflection signal from at least the third set of two or more transducers.

[0115] 15. A synthetic aperture ultrasound tomography imaging system as recited in any of the preceding embodiments, wherein the plurality of transducers comprise an arcuate surface for generating a diverging ultrasound field within the tissue medium.

[0116] 16. A synthetic aperture ultrasound tomography imaging system as recited in any of the preceding embodiments, wherein the one or more arrays of transducers are configured to translate with respect to the tissue medium.

[0117] 17. A synthetic aperture ultrasound tomography imaging system as recited in any of the preceding embodiments, wherein the one or more arrays of transducers are configured to be positioned in a submersible tank, said tank configured to allow the tissue medium to hang pendent between the first and second sets of two or more transducers.

[0118] 18. A synthetic aperture ultrasound tomography imaging method for imaging a tissue medium with one or more ultrasound transducer arrays comprising a plurality of transducers, comprising: exciting a first transducer within the plurality of transducers to generate an ultrasound field within the tissue medium; and receiving a transmission signal and a reflection signal from a second transducer within the one or more ultrasound transducer arrays.

[0119] 19. A synthetic aperture ultrasound tomography imaging method as recited in any of the preceding embodiments: wherein the plurality of transducers are configured such that a first set of two or more transducers are positioned at an opposing spaced-apart orientation from a second set of two or more transducers such that the first set of two or more transducers face the second set of two or more transducers; wherein the first and second sets of two or more transducers are positioned at spaced-apart locations so as to allow for the tissue medium to be positioned in between the first and second sets of two or more transducers; and wherein the method further comprises: exciting a first transducer within the first set of two or more transducers to generate an ultrasound field

within the tissue medium; and receiving a transmission signal and a reflection signal from at least the second set of two or more transducers.

[0120] 20. A synthetic aperture ultrasound tomography imaging method as recited in any of the preceding embodiments, further comprising receiving a reflection signal from all transducers in the one or more arrays.

[0121] 21. A synthetic aperture ultrasound tomography imaging method as recited in any of the preceding embodiments, further comprising simultaneously receiving the reflection and transmission signals from the second set of two or more transducers.

[0122] 22. A synthetic aperture ultrasound tomography imaging method as recited in any of the preceding embodiments, further comprising generating an ultrasound waveform tomography image reconstruction using both the acquired reflection and transmission signals.

[0123] 23. A synthetic aperture ultrasound tomography imaging method as recited in any of the preceding embodiments, wherein the one or more ultrasound transducer arrays comprises: a first array of transducers comprising the first set of two or more transducers; and a second array of transducers comprising the second set of two or more transducers; wherein the first array of transducers is positioned at spaced-apart opposing locations.

[0124] 24. A synthetic aperture ultrasound tomography imaging method as recited in any of the preceding embodiments, wherein both the first array of transducers and second array of transducers comprise linear arrays.

[0125] 25. A synthetic aperture ultrasound tomography imaging method as recited in any of the preceding embodiments, wherein at least one of the first array of transducers and the second array of transducers comprises a curvilinear array.

[0126] 26. A synthetic aperture ultrasound tomography imaging method as recited in any of the preceding embodiments, wherein the first array of transducers comprises a linear array and the second array of transducers comprises a curvilinear array.

[0127] 27. A synthetic aperture ultrasound tomography imaging method as recited in any of the preceding embodiments, wherein the first array of transducers comprises a 2-D planar array and second array of transducers comprises a 2-D curvilinear array.

[0128] 28. A synthetic aperture ultrasound tomography imaging method as recited in any of the preceding embodiments: wherein the one or more ultrasound transducer arrays comprises an arcuate array; and wherein the first and second sets of two or more transducers comprise the arcuate array.

[0129] 29. A synthetic aperture ultrasound tomography imaging method as recited in any of the preceding embodiments, wherein the arcuate array comprises a first 1-D circular array.

[0130] 30. A synthetic aperture ultrasound tomography imaging method as recited in any of the preceding embodiments, wherein the arcuate array comprises a 2-D cylindrical array.

[0131] 31. A synthetic aperture ultrasound tomography imaging method as recited in any of the preceding embodiments, wherein a second 1-D circular array is positioned concentrically and at a spaced-apart location with the first 1-D circular array.

[0132] 32. A synthetic aperture ultrasound tomography imaging method as recited in any of the preceding embodiments: wherein the second 1-D circular array comprises a

third set of two or more transducers; and wherein the method further comprises receiving a transmission signal and a reflection signal from at least the third set of two or more transducers.

**[0133]** 33. A synthetic aperture ultrasound tomography imaging method as recited in any of the preceding embodiments, wherein the plurality of transducers comprise an arcuate surface for generating a diverging ultrasound field within the tissue medium.

**[0134]** 34. A synthetic aperture ultrasound tomography imaging method as recited in any of the preceding embodiments, wherein the one or more arrays of transducers are configured to translate with respect to the tissue medium.

**[0135]** 35. A synthetic aperture ultrasound tomography imaging system for imaging a tissue medium with one or more ultrasound transducer arrays comprising a plurality of transducers, comprising: a processor; and programming executable on said processor and configured for: exciting a first transducer within the first set of two or more transducers to generate an ultrasound field within the tissue medium; and receiving a transmission signal and a reflection signal from at least the second set of two or more transducers.

**[0136]** 36. A synthetic aperture ultrasound tomography imaging system as recited in any of the preceding embodiments: wherein the plurality of transducers are configured such that a first set of two or more transducers are positioned at an opposing spaced-apart orientation from a second set of two or more transducers such that the first set of two or more transducers face the second set of two or more transducers; and wherein the first and second sets of two or more transducers are positioned at spaced-apart locations so as to allow for the tissue medium to be positioned in between the first and second sets of two or more transducers; and wherein the programming is configured for: exciting a first transducer within the first set of two or more transducers to generate an ultrasound field within the tissue medium; and receiving a transmission signal and a reflection signal from at least the second set of two or more transducers.

**[0137]** 37. A synthetic aperture ultrasound tomography imaging system as recited in any of the preceding embodiments, wherein the programming is configured for receiving a reflection signal from all transducers in the one or more arrays.

**[0138]** 38. A synthetic aperture ultrasound tomography imaging system as recited in any of the preceding embodiments, wherein the programming is configured for simultaneously receiving the reflection and transmission signals from the second set of two or more transducers.

**[0139]** 39. A synthetic aperture ultrasound tomography imaging system as recited in any of the preceding embodiments, wherein the programming is configured for generating an ultrasound waveform tomography image reconstruction using both the acquired reflection and transmission signals.

**[0140]** Although the description herein contains many details, these should not be construed as limiting the scope of the disclosure but as merely providing illustrations of some of the presently preferred embodiments. Therefore, it will be appreciated that the scope of the disclosure fully encompasses other embodiments which may become obvious to those skilled in the art.

**[0141]** In the claims, reference to an element in the singular is not intended to mean “one and only one” unless explicitly so stated, but rather “one or more.” All structural, chemical, and functional equivalents to the elements of the disclosed

embodiments that are known to those of ordinary skill in the art are expressly incorporated herein by reference and are intended to be encompassed by the present claims. Furthermore, no element, component, or method step in the present disclosure is intended to be dedicated to the public regardless of whether the element, component, or method step is explicitly recited in the claims. No claim element herein is to be construed as a “means plus function” element unless the element is expressly recited using the phrase “means for”. No claim element herein is to be construed as a “step plus function” element unless the element is expressly recited using the phrase “step for”.

1. A synthetic aperture ultrasound tomography imaging system for imaging a tissue medium, comprising:

one or more ultrasound transducer arrays;  
the one or more ultrasound transducer arrays comprising a plurality of transducers;  
wherein the plurality of transducers are configured such that a first set of two or more transducers are positioned at an opposing spaced-apart orientation from a second set of two or more transducers such that the first set of two or more transducers face the second set of two or more transducers;

wherein the first and second sets of two or more transducers are positioned at spaced-apart locations so as to allow for the tissue medium to be positioned in between the first and second sets of two or more transducers;

a processor; and

programming executable on said processor and configured for:

exciting a first transducer within the first set of two or more transducers to generate an ultrasound field within the tissue medium; and

receiving a transmission signal and a reflection signal from at least the second set of two or more transducers.

2. A synthetic aperture ultrasound tomography imaging system as recited in claim 1, wherein the programming is configured for receiving a reflection signal from all transducers in the one or more arrays.

3. A synthetic aperture ultrasound tomography imaging system as recited in claim 1, wherein the programming is configured for simultaneously receiving the reflection and transmission signals from the second set of two or more transducers.

4. A synthetic aperture ultrasound tomography imaging system as recited in claim 1, wherein the programming is configured for generating an ultrasound waveform tomography image reconstruction using both the acquired reflection and transmission signals.

5. A synthetic aperture ultrasound tomography imaging system as recited in claim 1, wherein the one or more ultrasound transducer arrays comprises:

a first array of transducers comprising the first set of two or more transducers; and

a second array of transducers comprising the second set of two or more transducers;

wherein the first array of transducers is positioned at spaced-apart opposing locations.

6. A synthetic aperture ultrasound tomography imaging system as recited in claim 5, wherein both the first array of transducers and second array of transducers comprise linear arrays.

7. A synthetic aperture ultrasound tomography imaging system as recited in claim 5, wherein at least one of the first array of transducers and the second array of transducers comprises a curvilinear array.

8. A synthetic aperture ultrasound tomography imaging system as recited in claim 7, wherein the first array of transducers comprises a linear array and the second array of transducers comprises a curvilinear array.

9. A synthetic aperture ultrasound tomography imaging system as recited in claim 8, wherein the first array of transducers comprises a 2-D planar array and the second array of transducers comprises a 2-D curvilinear array.

10. A synthetic aperture ultrasound tomography imaging system as recited in claim 1:

wherein the one or more ultrasound transducer arrays comprises an arcuate array; and  
wherein the first and second sets of two or more transducers comprise the arcuate array.

11. A synthetic aperture ultrasound tomography imaging system as recited in claim 10, wherein the arcuate array comprises a first 1-D circular array.

12. A synthetic aperture ultrasound tomography imaging system as recited in claim 11, wherein the arcuate array comprises a 2-D cylindrical array.

13. A synthetic aperture ultrasound tomography imaging system as recited in claim 11, further comprising a second 1-D circular array positioned concentrically and at a spaced-apart location with the first 1-D circular array.

14. A synthetic aperture ultrasound tomography imaging system as recited in claim 13:

wherein the second 1-D circular array comprises a third set of two or more transducers; and  
wherein the programming is configured for receiving a transmission signal and a reflection signal from at least the third set of two or more transducers.

15. A synthetic aperture ultrasound tomography imaging system as recited in claim 1, wherein the plurality of transducers comprise an arcuate surface for generating a diverging ultrasound field within the tissue medium.

16. A synthetic aperture ultrasound tomography imaging system as recited in claim 1, wherein the one or more arrays of transducers are configured to translate with respect to the tissue medium.

17. A synthetic aperture ultrasound tomography imaging system as recited in claim 1, wherein the one or more arrays of transducers are configured to be positioned in a submersible tank, said tank configured to allow the tissue medium to hang pendent between the first and second sets of two or more transducers.

18. A synthetic aperture ultrasound tomography imaging method for imaging a tissue medium with one or more ultrasound transducer arrays comprising a plurality of transducers, comprising:

exciting a first transducer within the plurality of transducers to generate an ultrasound field within the tissue medium; and

receiving a transmission signal and a reflection signal from a second transducer within the one or more ultrasound transducer arrays.

19. A synthetic aperture ultrasound tomography imaging method as recited in claim 18:

wherein the plurality of transducers are configured such that a first set of two or more transducers are positioned at an opposing spaced-apart orientation from a second set of two or more transducers such that the first set of two or more transducers face the second set of two or more transducers;

wherein the first and second sets of two or more transducers are positioned at spaced-apart locations so as to allow for the tissue medium to be positioned in between the first and second sets of two or more transducers; and

wherein the method further comprises:

exciting a first transducer within the first set of two or more transducers to generate an ultrasound field within the tissue medium; and

receiving a transmission signal and a reflection signal from at least the second set of two or more transducers.

20. A synthetic aperture ultrasound tomography imaging method as recited in claim 19, further comprising receiving a reflection signal from all transducers in the one or more arrays.

21-39. (canceled)

\* \* \* \* \*

专利名称(译)	用于合成孔径超声断层摄影的系统和方法		
公开(公告)号	<a href="#">US20140364734A1</a>	公开(公告)日	2014-12-11
申请号	US14/339712	申请日	2014-07-24
[标]申请(专利权)人(译)	洛斯阿拉莫斯国家安全有限责任公司		
申请(专利权)人(译)	洛斯阿拉莫斯国家安全, 有限责任公司		
[标]发明人	HUANG LIANJIE		
发明人	HUANG, LIANJIE		
IPC分类号	A61B8/13 A61B5/00 A61B8/08		
CPC分类号	A61B8/13 A61B5/0073 A61B8/5207 A61B5/7275 A61B8/0825 A61B8/085 A61B8/14 A61B8/145 A61B8/15 A61B8/406 A61B8/4477 A61B8/4488 A61B8/4494 A61B8/483 G01S15/8915 G01S15/8929 G01S15/8997 G06T5/001 G06T11/005		
优先权	61/594865 2012-02-03 US		
外部链接	<a href="#">Espacenet</a> <a href="#">USPTO</a>		

摘要(译)

使用扫描阵列和算法的合成孔径超声断层摄影系统和方法被配置为同时获取超声传输和反射数据, 并处理该数据以用于改进的超声断层摄影成像。

