



US007806829B2

(12) **United States Patent**
Hauck

(10) **Patent No.:** **US 7,806,829 B2**
(45) **Date of Patent:** **Oct. 5, 2010**

(54) **SYSTEM AND METHOD FOR NAVIGATING
AN ULTRASOUND CATHETER TO IMAGE A
BEATING HEART**

(75) Inventor: **John A. Hauck**, Shoreview, MN (US)

(73) Assignee: **St. Jude Medical, Atrial Fibrillation
Division, Inc.**, St. Paul, MN (US)

(*) Notice: Subject to any disclaimer, the term of this
patent is extended or adjusted under 35
U.S.C. 154(b) by 413 days.

(21) Appl. No.: **11/044,344**

(22) Filed: **Jan. 27, 2005**

(65) **Prior Publication Data**

US 2005/0203394 A1 Sep. 15, 2005

Related U.S. Application Data

(63) Continuation-in-part of application No. 10/819,027,
filed on Apr. 6, 2004, which is a continuation-in-part of
application No. 09/107,371, filed on Jun. 30, 1998.

(60) Provisional application No. 60/539,540, filed on Jan.
27, 2004, provisional application No. 60/461,004,
filed on Apr. 7, 2003.

(51) **Int. Cl.**
A61B 5/05 (2006.01)
A61B 8/14 (2006.01)

(52) **U.S. Cl.** **600/466; 600/424; 600/463**

(58) **Field of Classification Search** **600/463,**
600/424, 466

See application file for complete search history.

(56) **References Cited**

U.S. PATENT DOCUMENTS

3,954,098 A 5/1976 Dick et al.

4,173,228 A	11/1979	Van Steenwyk et al.
4,304,239 A	12/1981	Perlin
4,380,237 A	4/1983	Newbower
4,431,005 A	2/1984	McCormick
4,444,195 A	4/1984	Gold
4,478,223 A	10/1984	Allor
4,522,212 A	6/1985	Gelinas et al.
4,559,951 A	12/1985	Dahl et al.
4,572,186 A	2/1986	Gould et al.
4,572,206 A	2/1986	Geddes et al.
4,573,473 A	3/1986	Hess
4,613,866 A	9/1986	Blood
4,628,937 A	12/1986	Hess et al.
4,641,649 A	2/1987	Walinsky et al.
4,649,924 A	3/1987	Taccardi
4,660,571 A	4/1987	Hess et al.
4,674,518 A	6/1987	Salo

(Continued)

OTHER PUBLICATIONS

Arisi, G., et al., "Localization Of Ectopic Ventricular Focuses By
Means Of A Diameter Multielectrode Catheter," *Advances in
Electrocardiology*, Elsevier Science Publishers B.V. (Biomedical
Division), Z. Antaloczy et al., editors, pp. 67-70 (1990).

(Continued)

Primary Examiner—Eric F Winakur

Assistant Examiner—Helene Bor

(74) *Attorney, Agent, or Firm*—Dykema Gossett PLLC

(57) **ABSTRACT**

Catheter navigation is coupled with ultrasound imaging to
yield a context map showing the location on a heart of the
ultrasonically imaged frame.

16 Claims, 6 Drawing Sheets

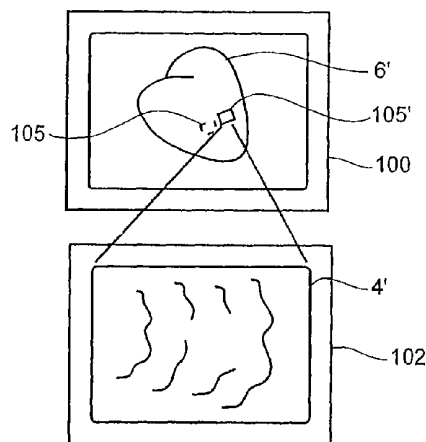

U.S. PATENT DOCUMENTS

4,697,595	A	10/1987	Breyer et al.	5,701,897	A	12/1997	Sano
4,699,147	A	10/1987	Chilson et al.	5,713,363	A	2/1998	Seward et al.
4,706,670	A	11/1987	Andersen et al.	5,722,402	A	3/1998	Swanson et al.
4,721,115	A	1/1988	Owens	5,738,096	A	4/1998	Ben-haim
4,777,955	A	10/1988	Brayton et al.	5,797,396	A	8/1998	Geiser et al.
4,821,731	A	4/1989	Martinelli et al.	5,824,005	A	10/1998	Motamedi et al.
4,840,182	A	6/1989	Carlson	5,840,031	A	11/1998	Crowley
4,890,623	A	1/1990	Cook et al.	5,846,198	A	12/1998	Killmann
4,898,176	A	2/1990	Petre	5,848,972	A	12/1998	Triedman et al.
4,898,181	A	2/1990	Kessler	5,871,019	A	2/1999	Belohlavek
4,899,750	A	2/1990	Ekwall	5,908,446	A	6/1999	Imran
4,911,174	A	3/1990	Pederson et al.	6,004,269	A	12/1999	Crowley et al.
4,922,912	A	5/1990	Watanabe	6,095,976	A	8/2000	Nachtomy et al.
4,940,064	A	7/1990	Desai	6,364,835	B1 *	4/2002	Hossack et al. 600/443
4,945,305	A	7/1990	Blood	6,443,894	B1 *	9/2002	Sumanaweera et al. 600/443
4,945,342	A	7/1990	Steinemann	6,603,996	B1	8/2003	Beatty et al.
4,951,682	A	8/1990	Petre	6,650,927	B1 *	11/2003	Keidar 600/424
5,000,190	A	3/1991	Petre	6,690,963	B2 *	2/2004	Ben-Haim et al. 600/424
5,005,587	A	4/1991	Scott	6,923,768	B2 *	8/2005	Camus et al. 600/463
5,025,786	A	6/1991	Siegel	7,270,634	B2 *	9/2007	Scampini et al. 600/447
5,029,588	A	7/1991	Yock et al.	7,289,843	B2	10/2007	Beatty et al.
5,042,486	A	8/1991	Pfeiler et al.	2002/0049375	A1 *	4/2002	Strommer et al. 600/407
5,054,492	A	10/1991	Scribner et al.	2003/0093067	A1 *	5/2003	Panescu 606/32
5,054,496	A	10/1991	Wen et al.	2003/0220541	A1 *	11/2003	Salisbury et al. 600/101
5,056,517	A	10/1991	Fenici	2003/0231789	A1	12/2003	Willis et al.
5,058,583	A	10/1991	Geddes et al.	2004/0006268	A1 *	1/2004	Gilboa et al. 600/424
5,081,993	A	1/1992	Kitney et al.	2004/0193042	A1 *	9/2004	Scampini et al. 600/424
5,090,411	A	2/1992	Higuchi	2005/0085718	A1 *	4/2005	Shahidi 600/424
5,156,151	A	10/1992	Imran	2005/0182319	A1 *	8/2005	Glossop 600/424
5,158,092	A	10/1992	Glace	2005/0222554	A1 *	10/2005	Wallace et al. 606/1
5,161,536	A	11/1992	Vilkomerson et al.	2006/0058692	A1	3/2006	Beatty et al.
5,211,165	A	5/1993	Dumoulin et al.	2006/0079759	A1 *	4/2006	Vaillant et al. 600/424
5,220,924	A	6/1993	Frazin	2006/0084971	A1	4/2006	Beatty et al.
5,228,442	A	7/1993	Imran	2006/0122514	A1 *	6/2006	Byrd et al. 600/466
5,237,996	A	8/1993	Waldman et al.	2006/0193504	A1 *	8/2006	Salgo et al. 382/128
5,255,678	A	10/1993	Deslauriers et al.	2006/0270934	A1 *	11/2006	Savord et al. 600/437
5,255,679	A	10/1993	Imran				
5,273,038	A	12/1993	Beavin				
5,282,471	A	2/1994	Sato				
5,295,484	A	3/1994	Marcus et al.				
5,297,549	A	3/1994	Beatty et al.				
5,305,745	A	4/1994	Zacouto				
5,311,866	A	5/1994	Kagan et al.				
5,323,781	A	6/1994	Ideker et al.				
5,324,284	A	6/1994	Imran				
5,325,860	A	7/1994	Seward et al.				
5,341,807	A	8/1994	Nardella				
5,345,936	A	9/1994	Pomeranz et al.				
5,360,006	A	11/1994	Geiser et al.				
5,372,138	A	12/1994	Crowley et al.				
5,377,678	A	1/1995	Dumoulin et al.				
5,385,146	A	1/1995	Goldreyer				
5,391,199	A	2/1995	Ben-Haim				
5,397,339	A *	3/1995	Desai 607/116				
5,409,000	A	4/1995	Imran				
5,411,025	A	5/1995	Webster, Jr.				
5,433,198	A	7/1995	Desai				
5,433,729	A	7/1995	Adams et al.				
5,458,126	A	10/1995	Cline et al.				
5,551,426	A	9/1996	Hummel et al.				
5,553,611	A	9/1996	Budd et al.				
5,558,091	A	9/1996	Acker et al.				
5,588,432	A *	12/1996	Crowley 600/439				
5,601,084	A	2/1997	Sheehan et al.				
5,622,174	A	4/1997	Yamazaki				
5,638,819	A *	6/1997	Manwaring et al. 600/424				
5,662,108	A	9/1997	Budd et al.				
5,669,382	A	9/1997	Curwen et al.				
5,687,737	A	11/1997	Branham et al.				
5,690,117	A *	11/1997	Gilbert 600/463				
5,697,377	A	12/1997	Wittkampf				

OTHER PUBLICATIONS

Branham B., et al., "A System For Accurate Interactive 3-D Display Of Cardiac Electrical Activity," *Computers in Cardiology*, IEEE Computer Society Press 0276-6547/92, pp. 335-338 (Oct. 11-14, 1992).

Breyer, B. and Cikes, I., "Ultrasonically Marked Catheter—A Method For Positive Echographic Catheter Position Identification," *Med. & Biol. Eng. & Comput.*, 22:268-271 (May 1984).

Buckles, D., et al., "Computer-Enhanced Mapping Of Activation Sequences In The Surgical Treatment Of Supraventricular Arrhythmias," *PACE*, vol. 13, Part I, pp. 1401-1407 (Nov. 1990).

Cikes, I., et al., "Cardiac Catheterisation Guided By Ultrasound," *Journal of the American College of Cardiology*, vol. 3, No. 2, p. 564 (Feb. 1984).

Cikes, I. and Breyer, B., "Complete Cardiac Catheterisation Guided By Ultrasound," *European Heart Journal*, vol. 4 (suppl. E), p. 21 (1983).

Cikes I., "Interventional Echocardiography," *5th Symposium on Echocardiography*, Rotterdam, Abstracts p. 38 (1983).

Cikes, I., et al., "Interventional Echocardiography," *Interventional Ultrasound*, 1st edition, chapter 25, Munksgaard, Copenhagen, pp. 160-168 (1985).

Cox, J., et al., "Surgery For Atrial Fibrillation," *Cardiac Surgery: State of the Art Reviews*, vol. 4, No. 1, pp. 207-217 (1990).

De Bakker, J., et al., "Endocardial Mapping By Simultaneous Recording Of Endocardial Electrograms During Cardiac Surgery For Ventricular Aneurysm," *Journal of American College of Cardiology*, vol. 2, No. 5, pp. 947-953 (Nov. 1983).

Derfus, D. and Pilkington, T., "Assessing The Effect Of Uncertainty In Intracavitary Electrode Position On Endocardial Potential Estimates," *IEEE Transactions on Biomedical Engineering*, vol. 39, No. 7, pp. 676-681 (Jul. 1992).

- Derfus, D., et al., "Calculating Intracavitary Potentials from Measured Endocardial Potentials," *Annual International Conference of the IEEE Engineering in Medicine and Biology Society*, vol. 12, No. 2, p. 635 (1990).
- Derfus, D., et al., "A Comparison of Measured and Calculated Intracavitary Potentials for Electrical Stimuli in the Exposed Dog Heart," *IEEE Transactions on Biomedical Engineering*, vol. 39, No. 11, pp. 1192-1206 (Nov. 1992).
- Derfus, D. and Pilkington, T., "Effect Of Intracavitary Electrode Position On Endocardial Potential Estimates," *IEEE Engineering in Medicine & Biology Society 10th Annual International Conference*, pp. 185-186 (1988).
- Desai, J., et al., "Orthogonal Electrode Catheter Array for Mapping of Endocardial Focal Site of Ventricular Activation," *PACE*, vol. 14, Part I, pp. 557-574 (Apr. 1991).
- Downar, E., et al., "Endocardial Mapping of Ventricular Tachycardia in the Intact Human Ventricle: Evidence for Reentrant Mechanisms," *Journal of the American College of Cardiology*, vol. 11, No. 4, pp. 783-791 (Apr. 1988).
- Durrer, D. and Van Der Tweel, L., "Spread of Activation in the Left Ventricular Wall of the Dog. II.: Activation Conditions at the Epicardial Surface," *American Heart Journal*, pp. 192-203 (Aug. 1953).
- Fann, J., et al., "Endocardial Activation Mapping and Endocardial Pace-Mapping Using a Balloon Apparatus," *Am. J. Cardiol.*, vol. 55, pp. 1076-1083 (1985).
- Fenici, R. and Melillo, G., "Biomagnetically Localizable Multipurpose Catheter And Method For MCG Guided Intracardiac Electrophysiology, Biopsy And Ablation Of Cardiac Arrhythmias," *International Journal of Cardiac Imaging*, vol. 7, pp. 207-215 (1991).
- Fenici, R., et al., "Catheter Ablation Of Cardiac Arrhythmias: Magnetocardiographic Localization Of Electrocatheters And Arrhythmogenic Foci," *8th International Congress "The New Frontiers of Arrhythmias"*, Marilleva, Italy, pp. 723-731 (Jan. 31-Feb. 6, 1988).
- Fenici, R., et al., "Clinical Magnetocardiography: 10 Years Experience At The Catholic University," *International Journal of Cardiac Imaging*, vol. 7, pp. 151-167 (1991).
- Fenici, R. and Melillo, G., "Magnetocardiography: Ventricular Arrhythmias," *European Heart Journal*, vol. 14 (Suppl. E), pp. 53-60 (1993).
- Harada, A., et al., "Potential Distribution Mapping: New Method For Precise Localization Of Intramural Septal Origin Of Ventricular Tachycardia," *Circulation*, vol. 78 (Suppl. III), No. 5, pp. III-137-III-147 (Nov. 1988).
- Hauer, R., et al., "Endocardial Catheter Mapping: Validation Of A Cineradiographic Method For Accurate Localization Of Left Ventricular Sites," *Circulation*, vol. 74, No. 4, pp. 862-868 (Oct. 1986).
- Hauer, R., et al., "Endocardial Catheter Mapping: Wire Skeleton Technique For Representation Of Computed Arrhythmogenic Sites Compared With Intraoperative Mapping," *Circulation*, vol. 74, No. 6, pp. 1346-1354 (Dec. 1986).
- Ideker, R., et al., "A Computerized Method For The Rapid Display Of Ventricular Activation During The Intraoperative Study Of Arrhythmias," *Circulation*, vol. 59, No. 3, pp. 449-458 (Mar. 1979).
- Ideker, R., et al., "Simultaneous Multichannel Cardiac Mapping Systems," *PACE*, vol. 10, pp. 281-292 (Mar.-Apr. 1987).
- Ideker, R., "A Study To Evaluate The Ability Of A Multielectrode Intracavitary Probe To Determine The Site Of Origin Of Ventricular Tachycardia," *Basic Arrhythmia Laboratory, Engineering Research Center in Emerging Cardiovascular Technologies*, Duke University, pp. 1-3.
- Jackman, W., et al., "New Catheter Technique For Recording Left Free-Wall Accessory Atrioventricular Pathway Activation: Identification Of Pathway Fiber Orientation," *Circulation*, vol. 78, No. 3, pp. 598-611 (Sep. 1988).
- Josephson, M., *Clinical Cardiac Electrophysiology: Techniques and Interpretations*, 2nd ed., pp. 566-580, 608-615, and 770-783 (1993).
- Josephson, M., et al., "Comparison Of Endocardial Catheter Mapping With Intraoperative Mapping Of Ventricular Tachycardia," *Circulation*, vol. 61, No. 2, pp. 395-404 (Feb. 1980).
- Josephson, M., et al., "Role Of Catheter Mapping In Evaluation Of Ventricular Tachycardia," *Ventricular Tachycardia—Mechanisms And Management*, pp. 309-330, Mt. Kisco, NY: Futura Publishing Co. (1982).
- Josephson, M., et al., "Role Of Catheter Mapping In The Preoperative Evaluation Of Ventricular Tachycardia," *American Journal of Cardiology*, vol. 40, pp. 207-220 (Jan. 1982).
- Josephson, M., et al., "Ventricular Activation During Ventricular Endocardial Pacing. II. Role Of Pace-Mapping To Localize Origin Of Ventricular Tachycardia," *The American Journal of Cardiology*, vol. 50, pp. 11-22, (Jul. 1982).
- Kaltenbrunner, W., et al., "Epicardial And Endocardial Mapping Of Ventricular Tachycardia In Patients With Myocardial Infarction: Is The Origin Of The Tachycardia Always Subendocardially Localized?," *Circulation*, vol. 84, No. 3, pp. 1058-1071 (Sep. 1991).
- Khouri, D. and Rudy, Y., "A Model Study Of Volume Conductor Effects On Endocardial And Intracavitary Potentials," *Circulation Research*, vol. 71, No. 3, pp. 511-525 (Sep. 1992).
- Khouri, D. and Rudy, Y., "Reconstruction Of Endocardial Potentials From Intracavitary Probe Potentials: A Model Study," *IEEE 0276-6547/92*, pp. 9-12 (1992).
- Kun, S. and Peura, R., "Conductance Volumetric Model Of An Eccentrically Positioned Catheter Within A Three-Compartment Ellipsoidal Ventricle," *IEEE Transactions on Biomedical Engineering*, vol. 40, No. 6, pp. 589-592 (Jun. 1993).
- Langberg, J., et al., "The Echo-Transponder Electrode Catheter: A New Method For Mapping The Left Ventricle," *Journal of the American College of Cardiology*, vol. 12, pp. 218-223 (Jul. 1988).
- Laxer, C., et al., "A Graphical Display System For Animating Mapped Cardiac Potentials," *Third Annual IEEE Symposium on Computer-Based Medical Systems*, IEEE Computer Society, pp. 197-204 (1990).
- Lu, S. and Eihö, S., "Compound 3-D Visualization Of Reconstructed Coronary Arteries, Left Ventricle And Aorta From Biplane X-Ray Angiograms," *Computers in Cardiology*, IEEE Computer Society Press, 0276-6547/92, pp. 535-538 (Oct. 11-14, 1992).
- Macchi, E., et al., "Intracavitary Mapping: An Improved Method For Locating The Site Of Origin Of Ectopic Ventricular Beats By Means Of A Mathematical Model," *IEEE Engineering in Medicine & Biology Society 10th Annual International Conference*, pp. 0187-0188 (1988).
- Macchi, E., et al., "Localization Of Ventricular Ectopic Beats From Intracavitary Potential Distributions: An Inverse Model In Terms Of Sources," *IEEE Engineering in Medicine & Biology Society 11th Annual International Conference*, pp. 0191-0192 (1989).
- Masse, S., et al., "A Three-Dimensional Display For Cardiac Activation Mapping," *PACE*, vol. 14, Part I, pp. 538-545 (Apr. 1991).
- Moshage, W., et al., "Biomagnetic Localization Of Ventricular Arrhythmias," *Radiology*, vol. 180, No. 3, pp. 685-692 (Sep. 1991).
- Moura, L., et al., "A Microcomputer-Based Cardiac Mapping System For Recurrent Ventricular Tachycardia Surgery," *Computers in Cardiology* IEEE Computer Society Press, 0276-6547/92, pp. 431-434 (Oct. 11-14, 1992).
- Page, P., et al., "Surgical Treatment Of Ventricular Tachycardia: Regional Cryoablation Guided By Computerized Epicardial And Endocardial Mapping," *Circulation*, vol. 80 (Suppl. I), No. 3, pp. I-124-I-134 (Sep. 1989).
- Pilkington, T., et al., "Feasibility Of Estimating Endocardial Potentials From Cavity Potentials," *IEEE Ninth Annual Conference of the Engineering in Medicine and Biology Society*, IEEE, pp. 1875-1876 (1987).
- Pogwizd, S. and Corr, P., "Reentrant And Nonreentrant Mechanisms Contribute To Arrhythmogenesis During Early Myocardial Ischemia: Results Using Three-Dimensional Mapping," *Circulation Research*, vol. 61, No. 3, pp. 352-371 (Sep. 1987).
- Pollak, S., et al., "Intraoperative Identification Of A Radiofrequency Lesion Allowing Validation Of Catheter Mapping Of Ventricular Tachycardia With A Computerized Balloon Mapping System," *PACE*, vol. 15, pp. 854-858 (Jun. 1992).

- Potratz, J., et al., "Echocardiographic Guiding Of Catheter-Electrode During Endocardial Mapping To Determine Location Of Late Fractionated Potentials In Patients With Acute Myocardial Infarction," *European Heart Journal*, vol. 12, Abstract Supplement p. 235, abstract 1242 (Aug. 1991).
- Rudy, Y. and Plonsey, R., "Annotations: A Note On 'The Brody-Effect'," *J. Electrocardiology*, vol. 11, No. 1, pp. 87-90 (1978).
- Rudy, Y. and Plonsey, R., "The Eccentric Spheres Model As The Basis For A Study Of The Rule Of Geometry And Inhomogeneities In Electrocardiography," *IEEE Transactions on Biomedical Engineering*, vol. BME-26, No. 7, pp. 392-399 (Jul. 1979).
- Rudy, Y., et al., "The Effects Of Variations In Conductivity And Geometrical Parameters On The Electrocardiogram, Using An Eccentric Spheres Model," *Circulation Research*, vol. 44, No. 1, pp. 104-111 (Jan. 1979).
- Rudy, Y. et al., "Inverse Reconstruction Of Epicardial And Endocardial Potentials: The Use Of Temporal Information," IEEE, pp. 2006-2008 (1992).
- Simpson, E., et al., "Three-Dimensional Visualization Of Electrical Variables In The Ventricular Wall Of The Heart," IEEE, TH0311-1/90, pp. 190-194, (1990).
- Smith, W., et al., "A Computer System for the Intraoperative Mapping of Ventricular Arrhythmias," *Computers and Biomedical Research, an International Journal*, vol. 13, No. 1, pp. 61-72 (Feb. 1980).
- Smith, W. and Ideker, R., "Computer Techniques For Epicardial And Endocardial Mapping," *Progress in Cardiovascular Diseases*, vol. 26, No. 1, pp. 15-32 (Jul./Aug. 1983).
- Spach, M. and Barr R., "Analysis Of Ventricular Activation And Repolarization From Intramural And Epicardial Potential Distributions For Ectopic Beats In The Intact Dog," *Circulation Research*, vol. 37, pp. 830-843 (Dec. 1975).
- Stellbrink, C., et al., "Potential Of Intracardiac Ultrasonography As An Adjunct For Mapping And Ablation," *American Heart Journal*, vol. 127, No. 4, Part 2, pp. 1095-1101 (Apr. 1994).
- Taccardi, B., et al., "A New Intracavitary Probe For Detecting The Site Of Origin Of Ectopic Ventricular Beats During One Cardiac Cycle," *Circulation*, vol. 75, No. 1, pp. 272-281 (Jan. 1987).
- Taccardi, B., et al., "Potential Distributions And Excitation Time Maps Recorded With High Spatial Resolution From The Entire Ventricular Surface Of Exposed Dog Hearts," *Computers in Cardiology*, IEEE Computer Society Press, 0276-6547/92, pp. 1-4 (Oct. 11-14, 1992).
- Tanigawa, M., et al., "Prolonged And Fractionated Right Atrial Electrograms During Sinus Rhythm In Patients With Paroxysmal Atrial Fibrillation And Sick Sinus Node Syndrome," *Journal of the American College of Cardiology*, vol. 17, No. 2, pp. 403-408 (Feb. 1991).
- Tweddell, J., et al., "Potential Mapping In Septal Tachycardia: Evaluation Of A New Intraoperative Mapping Technique," *Circulation*, vol. 80 (Suppl. I), No. 3, pp. I-97-I-108 (Sep. 1989).
- Witkowski, F. and Corr P., "An Automated Simultaneous Transmural Cardiac Mapping System," *American Journal of Physiology*, vol. 247, pp. H661-H668 (1984).
- Young, M., et al., "A Real-Time Data Acquisition System For The Display Of Three Dimensional Cardiac Activation Maps," *Computers in Cardiology*, IEEE Computer Society Press, 0276-6547/92, pp. 331-334 (Oct. 11-14, 1992).
- Yuan, S., et al., "Localization Of Cardiac Arrhythmias: Conventional Noninvasive Methods," *International Journal of Cardiac Imaging*, vol. 7, pp. 193-205 (1991).
- Kristin Clingman Spencer, "A Feasibility Study of Determining the Position of an Intracavitary Multielectrode Probe Via Impedance Measurements," Department of Electrical Engineering in the Graduate School of Duke University, 1991, pp. i-vii and 1-49.
- Patrick Donahoe Wolf, "Development and Evaluation of an Algorithm to Determine Boundary Geometry and Electrode Location from Impedance Measurements," Department of Biomedical Engineering in the Graduate School of Duke University, 1992, pp. i-viii and 1-86.
- "New Catheter Will Find And Treat Cardiac Arrhythmias," WPI Journal, Summer 1993, 2 pages.
- "Quickhull Algorithm For Convex Hulls," *AcM Transactions on Mathematical Software*, vol. 22, No. 4, Dec. 1996, 1 page.
- P. Mendler et al., "Multichannel Recording Of Cardiac Potentials," *Medical And Biological Engineering And Computing*, vol. 18, No. 5, Sep. 1980, pp. 617-624.
- Wittkampf, Fred H.M. et al. "LocaLisa: New Technique for Real-Time 3-Dimensional Localization of Regular Intracardiac Electrodes," 99 *Circulation* No. 10 pp. 1312-1317 (Mar. 16, 1999).
- Supplementary European Search Report issued in corresponding European Patent Application No. 06 719 666.7 and the European Search Opinion (Jun. 23, 2009).

* cited by examiner

Fig. 1

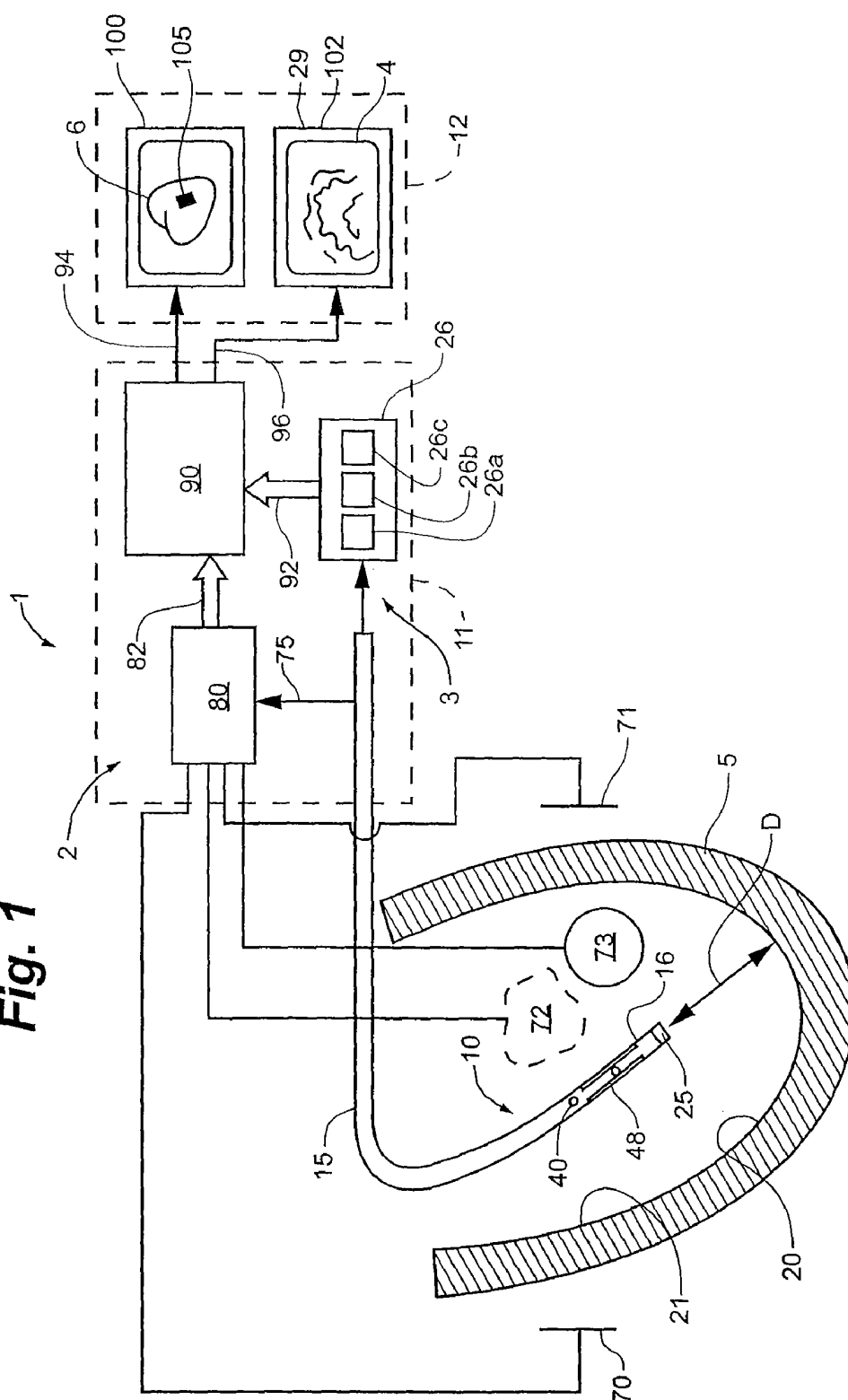

Fig. 2

Fig. 3A

Prior Art

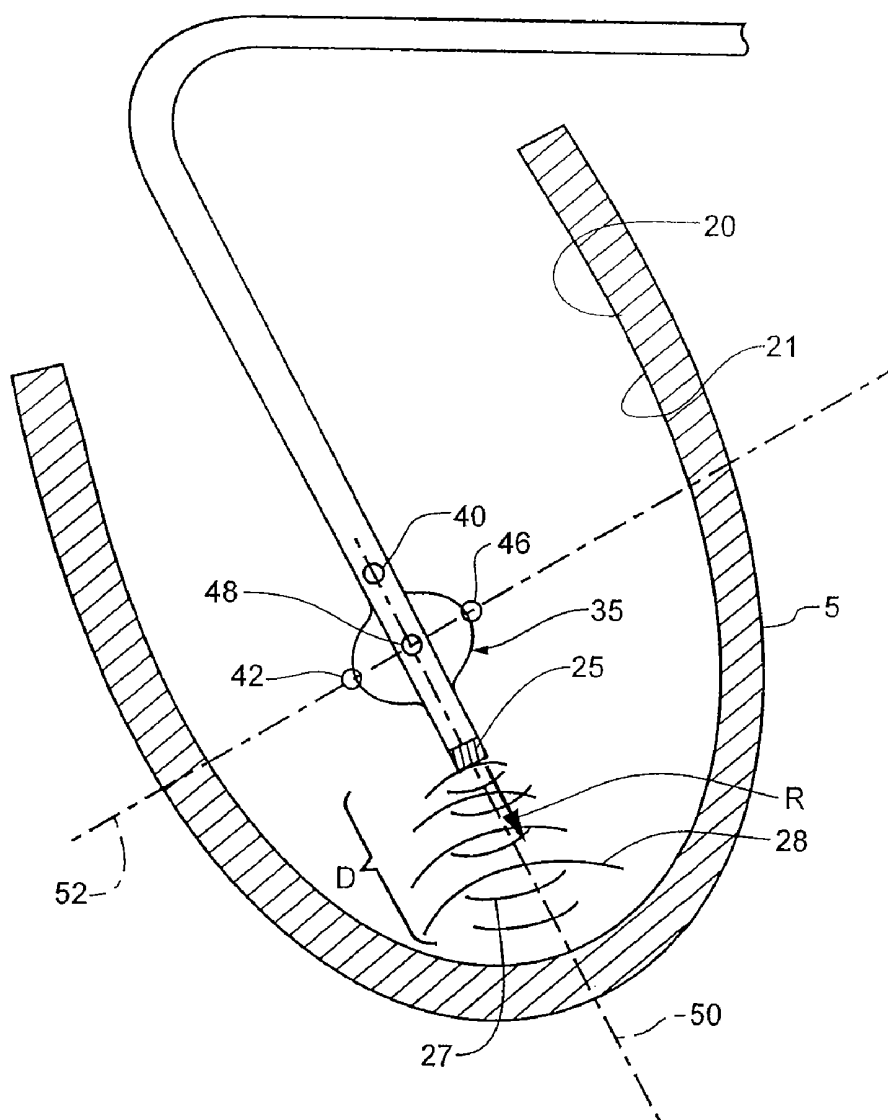
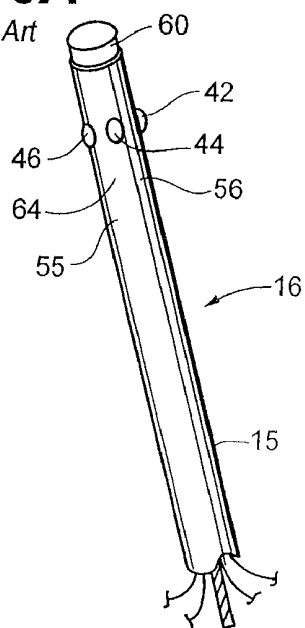

Fig. 3B

Prior Art

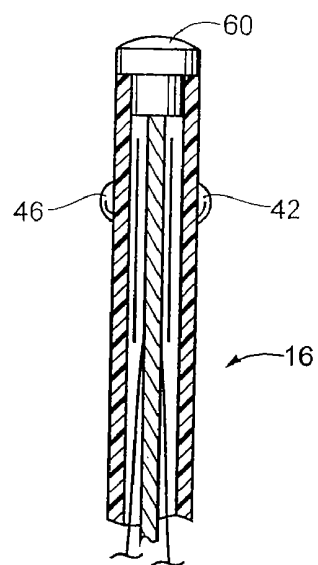

Fig. 3C

Prior Art

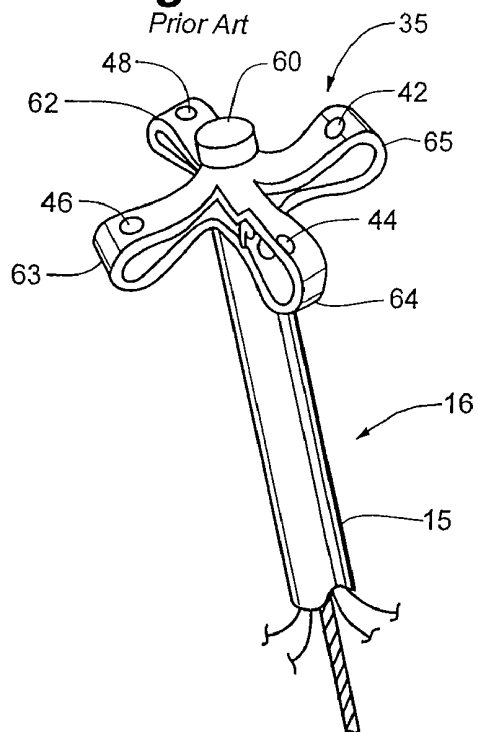

Fig. 4A

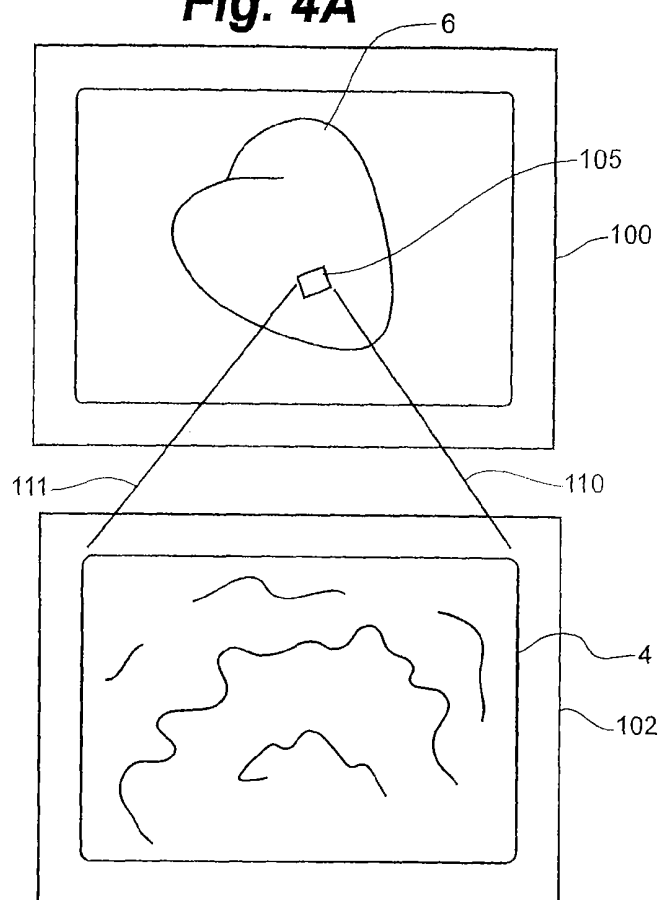

Fig. 4B

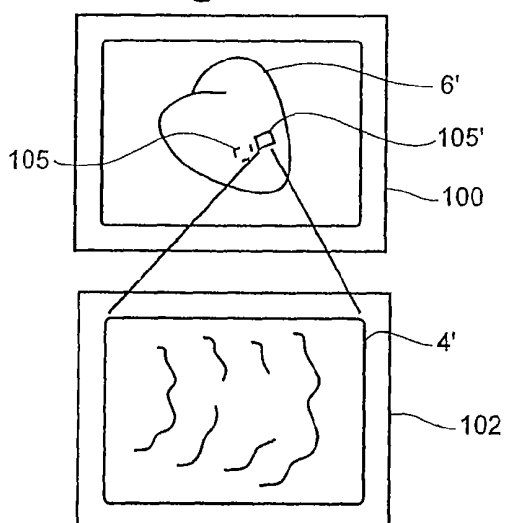

Fig. 5A

Fig. 5B

SYSTEM AND METHOD FOR NAVIGATING AN ULTRASOUND CATHETER TO IMAGE A BEATING HEART

The present application claims the benefit of priority to U.S. provisional patent application, 60/539,540, filed Jan. 27, 2004. The present application is a continuation-in-part of U.S. patent application Ser. No. 10/819,027, filed Apr. 6, 2004, which in turn claims the benefit of priority to U.S. provisional patent application 60/461,004, filed Apr. 7, 2003 and is a continuation in part of U.S. patent application Ser. No. 09/107,371, filed Jun. 30, 1998. Each application referenced in this paragraph is incorporated herein by reference in its entirety.

FIELD OF THE INVENTION

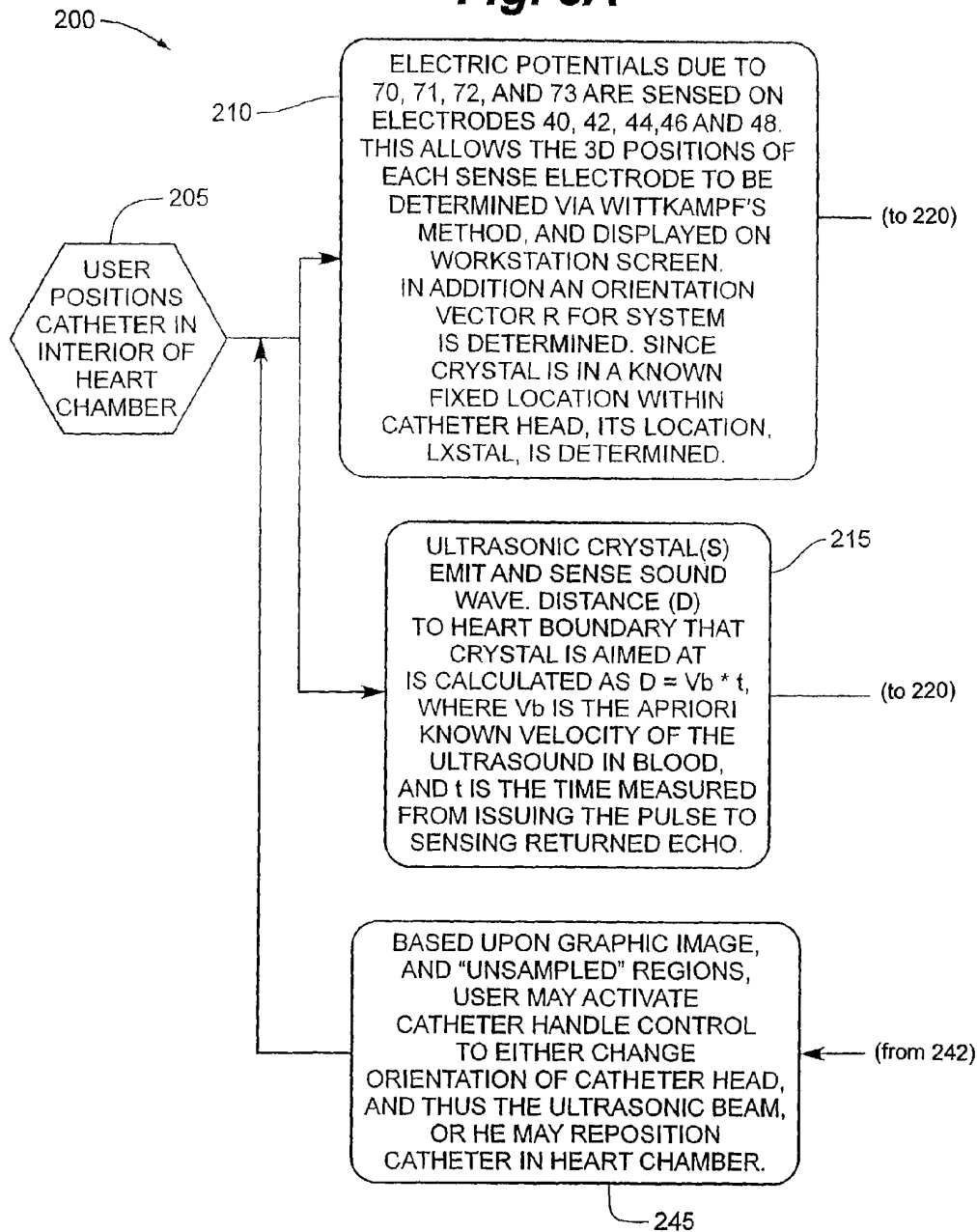
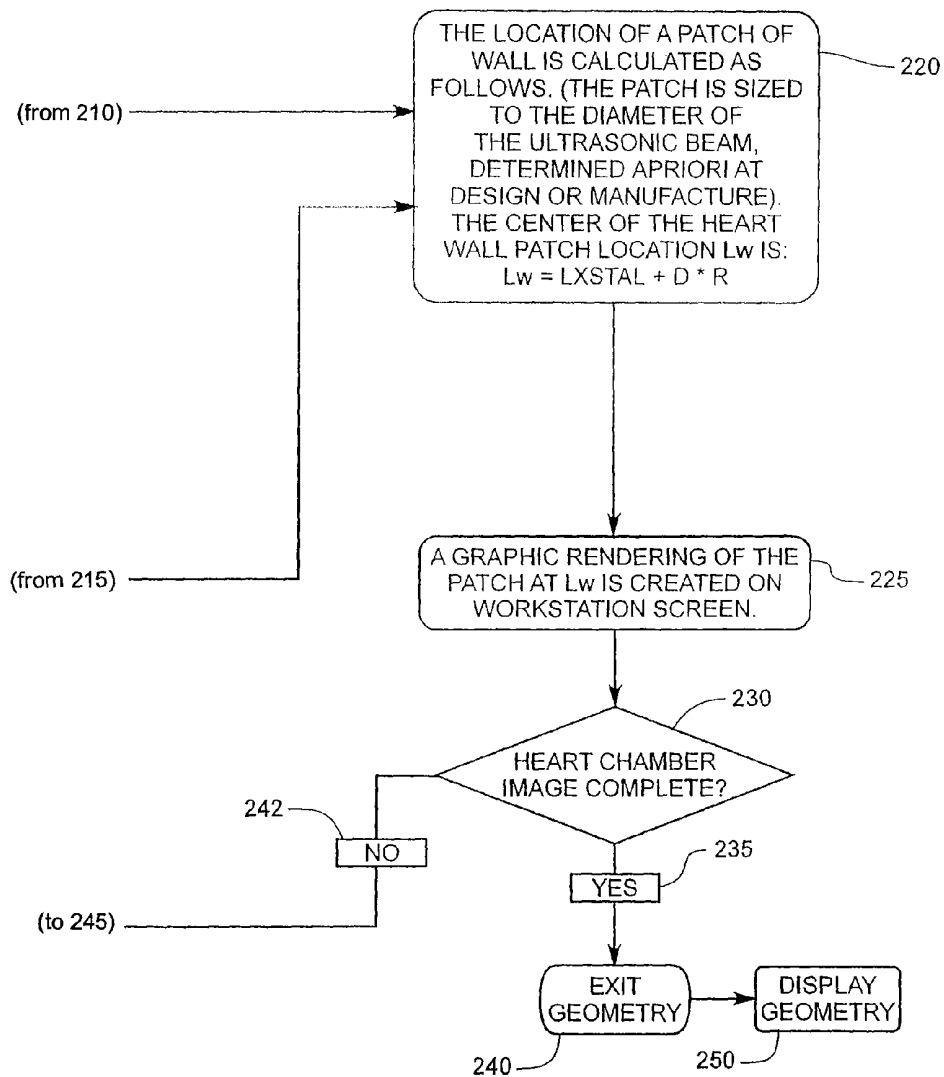
The present invention relates generally to a system and method for navigating an ultrasound catheter to image a beating heart. More particularly, the present invention relates to the coordination of catheter position data with ultrasound imaging data imaging a heart via ultrasound.

BACKGROUND OF THE INVENTION

Using ultrasound to image the interior of a beating heart is a known technique. A series of patents (U.S. Pat. No. 5,345,940, issued Sep. 13, 1994; U.S. Pat. No. 6,544,187, issued Apr. 8, 2003; U.S. Pat. No. 5,713,363, issued Feb. 3, 1998) to Seward et al. describe the intra-cardiac ultrasound echo (ICE) technique and are incorporated herein, in their entirety, by reference. According to this technique, an ultrasonic transducer is situated at a distal end of a catheter that is positioned in a heart chamber. The transducer vibrates in response to a control signal to generate an ultrasonic wave. The transducer senses the reflected wave and transmits the corresponding signal to transceiver circuitry that analyzes the incoming signal and generates an image signal that is shown on a display. In this manner, a user can see, on a monitor, a real-time image of a small portion of the interior surface of the heart. Repositioning or reorienting the catheter, such that the transducer's wave bounces off a different portion of the surface, will yield a new image.

The ICE technique has lacked the ability to link the ultrasound information with other clinical information such as cardiac electrographic data anatomic orientation of the ultrasound data or images.

Further, Wittkamp, in a series of patents (U.S. Pat. No. 5,983,126, issued Nov. 9, 1999; U.S. Pat. No. 5,697,377, issued Dec. 16, 1997), describes the application of orthogonal current pulses to an electrode arrangement on a catheter to yield three-dimensional position data to assist a user in navigating the catheter. More specifically, in the Wittkamp system, current pulses are applied to orthogonally placed patch electrodes placed on the surface of the patient. These patches are used to create specific electric fields inside the patient. The Wittkamp patents teach the delivery of small-amplitude low-current pulses supplied continuously at three different frequencies, one on each axis. Any measurement electrode placed in these electric fields experience a voltage that depends on its location between the various patches or surface electrodes on each axis. The voltage on the measurement electrode in the field when referred to a stable positional reference electrode indicates the position of the measurement electrode with respect to that reference. The three voltages give rise to a location of the measurement electrode in "three space".

Co-pending application Ser. No. 10/819,027 describes the application of the Wittkamp technique, with improvements, to locate a catheter positioned in the interior of the heart and to image a catheter in real time. Further, application Ser. No. 10/819,027 describes how to sequentially use locations of an electrode in contact with the heart wall to sequentially build a model of a heart chamber.

Devices and techniques are known for determining the location in space and the orientation of the tip of a catheter. A series of patents to Desai (U.S. Pat. No. 5,215,103, issued Jun. 1, 1993; U.S. Pat. No. 5,231,995, issued Aug. 3, 1993; U.S. Pat. No. 5,397,339, issued Mar. 14, 1995; U.S. Pat. No. 4,940,064, issued Jul. 10, 1990; and U.S. Pat. No. 5,500,011, issued Mar. 19, 1996), incorporated herein by reference in their entirety, describes an electrode array arrangement located on a catheter that can be used to determine the location of the catheter tip using Wittkamp's technique.

What has been needed is a device and method for producing images of the interior of a heart via ultrasound coupled with a navigational system for allowing the user to see what portion of the heart is appearing on the ultrasound image. Further, what has been needed is a method for building a geometry of the heart by successively imaging portions of the heart surface, with successive images being framed based the location of the frames previously taken and by corresponding manipulation of the imaging device to select a new frame.

SUMMARY OF THE INVENTION

An object of the present invention is to provide a convenient, easy-to-use system and method for ultrasonically imaging a desired portion of a beating heart.

Another object of the present invention is to provide a system for identifying, on a context map, the location of an image obtained of an interior surface of a beating heart via ultrasound.

Yet another object of the present invention is to build a model of a heart chamber through sequential ultrasound imaging with collection and calculation of position and orientation data.

Still another object of the present invention is to allow easy updating or elucidation of important heart structure after a working model of the heart is constructed.

Another object of the invention is to build a geometry of a beating heart without touching the endocardial wall with a probe.

Yet another object of the present invention is to provide a system to provide lower cost transseptal puncture procedures using a smaller catheter than is typically used for ICE.

BRIEF DESCRIPTION OF THE DRAWINGS

An exemplary version of a system for navigating an ultrasound transducer is shown in the figures wherein like reference numerals refer to equivalent structure throughout, and wherein:

FIG. 1 is a schematic representation of a system for navigating an ultrasound transducer;

FIG. 2 is a partial view of the system of FIG. 1, with an electrode array in a deployed configuration and with ultrasound waves and echos depicted;

FIGS. 3a, b, c are prior art depictions of an electrode array that is employed in the system of FIGS. 1 and 2;

FIG. 4a is a schematic illustration of an image of heart geometry and an ultrasonic image generated by the system 1 taken at a first frame; and

FIG. 4*b* is a schematic illustration of an image of heart geometry and an ultrasonic image generated by the system 1 taken at a second frame; and

FIGS. 5A and 5B illustrate a flow chart depicting a method of using the system of FIG. 1 to generate a geometry of the heart.

DETAILED DESCRIPTION OF PREFERRED EMBODIMENT(S)

FIG. 1 shows a cardiac imaging and navigation system 1 that coordinates an ultrasonic data acquisition and imaging system 2 with a catheter navigation system 3. The system 1 produces an ultrasonic image 4 of the heart 5 and displays a context or reference map 6 of the heart indicating the portion of the heart 5 that appears in the ultrasonic image frame 4. In a preferred use, the system 1 observes a beating heart 5. The navigation system 1 includes a catheter system 10 electronically linked to a signal processing system 11 that in turn is electronically linked to an image display system 12. In one embodiment, these electronic linkages are made via wire connections. In other embodiments, wireless links may be used for data transfer.

A preferred catheter system 10 is illustrated in FIGS. 1 and 2. The catheter system 10 includes a guide tube 15 that is somewhat flexible so that in use it can easily pass through a patient's cardiovascular structures. In use, the catheter's distal end or tip 16 can be positioned within a heart chamber 20 defined by a chamber wall 21, as shown in FIGS. 1 and 2.

Proximate the distal end 16 of the catheter system 10, is an ultrasonic transducer 25 that includes a crystal or array of crystals for sending and sensing ultrasonic waves. The transducer 25 is electronically linked to a dedicated ultrasound processor 26 having or linked to transceiver circuitry 26*a*, control circuitry 26*b* and imaging circuitry 26*c*. Via the transceiver 26*a*, the ultrasound processor 26 triggers a vibration in the ultrasonic transducer 25 that in turn imparts an sound wave 27 (FIG. 2) to the surrounding blood in the heart chamber 20. The wave 27 propagates through the blood in a direction determined or calculable from the known position and orientation of the crystals in the transducer 25. The wave 27 "bounces" against the chamber wall 20. A portion 28 of the wave 27 is reflected by the chamber wall 20 and returns to the transducer 25. The transducer 25 senses the returned wave 28 and sends a signal to the ultrasound processor 26. The ultrasound processor 26 has data storage and processing functions that calculate the distance "D" between the transducer and the heart wall 21, using the time of travel (t) of the wave 27 through the blood pool that has a known density. In addition, the reflected wave 28 signal is used by the imaging circuitry 26*c* to generate an image 4 that is displayed on a screen or monitor 28. This frame 29 of the image 4 is typically relatively small (on the order of a few millimeters by a few millimeters) due to the size of the ultrasonic transducer 25 (i.e. the diameter and arrangement of the crystals in the transducer 25) which must be of a small scale to be used in intracardiac applications.

To aid the user in interpreting the ultrasound image 4, the present system 1 employs a catheter navigation system 3 as illustrated in FIGS. 1 and 2. This navigation system 3 determines the location in space and the orientation of the catheter distal end 16 and is thereby able to highlight or indicate on a context map 6 what portion of the heart wall 21 is displayed in the ultrasound image 4. Read together, the ultrasound image 4 and the highlighted context map 6 give the user information to position the catheter 12 in a desired location to view pertinent areas of the heart 5. In addition, the coordination of the

image 4 and the highlighted context map 6 allow the user to manipulate the catheter to sequentially capture a number of image frames to generate a geometry of a larger portion of the heart or of the whole heart.

In greater detail, the catheter navigation system 3 includes a sensor electrode array 35 proximate the distal end 16 of the catheter tube 15. The electrode array 35 preferably includes a small collection of spaced sensor electrodes 40, 42, 44, 46, 48, that are deployed such that they are spaced from one another sufficiently to yield accurate position and orientation data when exposed to orthogonal currents as taught by Wittkamp. An example of an electrode array 35 configuration that achieves this objective is that disclosed by Desai in the patents discussed above, and incorporated herein by reference, in the Background section. The Desai configuration is illustrated in FIGS. 3A-3C. and is characterized by a plurality of side sensor electrodes 42, 44, 46, 48 equally spaced around the distal end 16 of a tubular catheter 15. A further, central electrode 40 is fixed to the distal end 16 on the catheter axis 50. The four side electrodes 42, 44, 46, 48 lie in the same plane 52 (FIG. 2) and are equally spaced from adjacent electrodes. The side electrodes 42, 44, 46, 48 are at the apexes of a square pattern with the central electrode 40 in the center of the square. The electrodes may be made of highly electrically conductive material. A plurality of longitudinally directed slits, as exemplified by slits 55 and 56, are cut through the tube 15 from a point adjacent to the terminating end 60 to a distance away from the terminating end 60. The slits 55, 56 define and form intermediate limbs 62, 63, 64, 65. The electrodes 42, 44, 46, 48 are positioned with one electrode to a limb 62, 63, 64 or 65. By applying a compressive force to the end 60, the limbs 62-65 buckle, thereby spreading the side electrodes 42, 44, 46, 48 apart, as illustrated in FIG. 3C.

Alternative electrode arrangements are contemplated. An arrangement with at least two electrodes can provide position and orientation data, though increasing the number and spacing of electrodes yields a higher degree of accuracy.

FIG. 1 illustrates additional elements of the navigation system 3. External patch electrodes 70, 71, 72, 73 are placed on the patient, directed substantially near the heart. The electrodes 70-73 are electrically connected to navigation circuitry 80 which imparts controlled current in a desired fashion to the electrodes 70-73. The navigation circuitry 80 is also electrically connected to the sensor electrodes 40, 42, 44, 46, 48 (as depicted by arrow 75) and receives and processes signals from the sensing electrodes 40, 42, 44, 46, 48.

According to the techniques described by Wittkamp in the patents noted above in the Background section and incorporated herein by reference, the navigation circuitry 80 imparts orthogonal current signals through the patient. Each of the signals has a respective characteristic that renders it distinguishable from the other orthogonal signals. In response to the field generated by this current, the sensing electrodes 40, 42, 44, 46, 48 send voltage signals to the navigation circuitry 80. The navigation circuitry 80 processes this signal information in the manner described in pending U.S. patent application Ser. No. 10/819,027 to determine the location of the catheter distal end 16, as well as the orientation of the catheter tube 15 as defined by the vector "R" (FIG. 2) extending axially from the end 16 of the catheter tube 15.

In a preferred embodiment the navigation circuitry 80 is linked for data transfer (as depicted by arrow 82) to a computer system 90 having a user interface to allow control of the navigation circuitry. In addition, in a preferred embodiment, the ultrasound processor 26 is linked for data transfer (as depicted by arrow 92) to a computer system 90 having a user interface to allow control of the ultrasound processor. Most

preferably, the navigation circuitry 80 and the ultrasound processor are linked to a single computer that coordinates the operation of the imaging being done by the ultrasound system 2 with the navigation system 3.

The navigation circuitry 80 is linked for data transfer (as depicted by arrow 94) to a display screen or monitor 100. Similarly, the ultrasound processor 26 is linked for data transfer (as depicted by arrow 96) to a screen or monitor 102. The navigation circuitry 90 generates a context map 6 of the whole heart 5 or of a relatively large section of the heart 5 with an indication thereon of the location of the catheter distal end 16. More specifically, the computer system 90, with processing capabilities, coordinates the position and orientation data from the navigation system 3 with the distance-to-wall data received from the ultrasound system 2 to compute and illustrate, on monitor 100, the location on the heart of the frame 4 that is simultaneously displayed on an ultrasound image display screen or monitor 102. In this manner, the highlighted or animated region 105 of the context map 6 depicts the portion or frame of the heart wall at which the ultrasound is "pointed". In one embodiment, monitors 100 and 102 are separate screens; in alternate embodiments, both images (the context map 6 and the ultrasound image 4) are depicted on one monitor. The process of capturing ultrasound data and making the locating calculations occurs fast enough that the distance data can be used to computer motion data if desired.

FIG. 4 further illustrates the relationship between the context map 6 and the ultrasound image frame 4: the highlighted region 105 of the context map 6 indicates the location in the heart of the ultrasound image frame 4. The context map 6 presents a wider field of view than is shown by the ultrasound image frame 4, and the context map 6 includes the frame 4 shown by the ultrasound image. This relationship between the relatively small field of view shown by the ultrasound frame 4 and the relatively larger field of view (including the frame 4) shown by the context map 6 is suggested by projection lines 110, 111.

The system 1 can be used to generate a geometry of the heart through iterative ultrasound imaging made feasible through the manipulation of the catheter system 10 using the navigation system 3 for guidance. FIG. 5 is a flow chart depicting the steps in the iterative process 200. The user positions (205) the catheter system 10 in the chamber of the heart 5. As depicted in step 210, electric potentials are applied to electrodes 70-73 and this potential is sensed by electrodes 40, 42, 44, 46, 48. Using Wittkamp's method, the 3D positions of each sense electrode 40, 42, 44, 46, 48 are determined and displayed. In addition, an orientation vector R is determined. Because the ultrasound crystal is in a known fixed location in relation to the catheter head 60, the location (Lx-tal) of the ultrasound crystal is determined.

At essentially the same time, the ultrasound system 2 emits and senses a sound wave. The distance D to the heart wall 21 is calculated as $D = V_b * t$, where V_b is the apriori known velocity of the ultrasound signal in blood and t is the time measured from issuing the pulse to sensing the returned echo 28. This ultrasound process is indicated by block 215.

Applying the position data from step 210 and the ultrasound data from step 215, the location of a frame or patch 4 of the wall is calculated (220). The ultrasound data is stored in association with the location and orientation data. The location Lw of the center of the patch or frame 4 is calculated as follows: $Lw = L_{xstal} + D * R$. This location is located in relation to the catheter (Lw); in addition, the x, y, z coordinates of the wall patch in space can be calculated and stored, since the 3D position and orientation of the transducer 25 is known, along with the distance D to the wall.

A graphic rendering 105 of the patch or frame 4 is created (225) on a screen or monitor 100.

As indicated by decision block 230, if the view of the single frame 4 is sufficient for the user's purposes (235), the process may end here (240). However, if the user has not viewed the site of interest in full (242), the user may, based upon the graphic image in the context map 6, "build" a geometry of a larger portion of the heart, or of the whole heart, by iteratively or sequentially imaging different frames (which may or may not overlap) of the heart, with the system 1 collecting and storing position and orientation data in association with the ultrasound data for each such frame. To move from frame to frame, the user manipulates the catheter system 10 to change the orientation R of the catheter system 10 or to move the catheter system 10 to a new position within the heart 5, such that the ultrasound system "points at" and displays a different frame or patch 4'. This repositioning step is indicated at reference number 245. Thereafter, the position determining step 210, the ultrasound step 215, the calculation step 220 and the graphic rendering step 225 and the decision step 230 are repeated until the resulting geometry of the heart is sufficient (235) for the user's purposes. The completed geometry is displayed (250). Positioning and orientation of the catheter system 10 may be accomplished manually. Alternatively, the catheter system is coupled to a robotic mechanism controlled, for example, by the computer 90, to position and orient the catheter.

FIG. 4b shows how the context map 6' appears with the ultrasound system 2 trained on a second patch or frame 105'. The first frame 105 is indicated for reference with broken lines in the drawing of FIG. 4b; it may or may not be indicated in some manner on the context map 6' shown on the monitor 100. FIG. 4b also shows the relationship between the frame 105' on the context map 6' to the ultrasound frame 4' shown on the ultrasound image monitor 102.

The system 1 of the present invention offers advantage over traditional ICE, where a large number of crystals in the transducer are necessary to achieve the desired image quality, because with the present invention allows for a smaller number of crystals to achieve a comparable level of performance, because it has the ability to signal average the acquired data. This is possible because the ultrasound data is acquired from a known location. Combining this knowledge with cardiac gating, multiple acquisitions from a site may be averaged.

Another advantage of the present invention with a smaller number of crystals over traditional ICE is that the head of the catheter may be forward-looking, i.e. the wave 27 propagated by the transducer 25 travels in a direction R that is generally parallel to the axis 50 of the catheter 10. Traditional ICE catheters, like those shown by Seward, "look" off to the side of the catheter and therefore are somewhat more difficult to operate.

Yet another advantage is that the catheter system 10, having a customary size and flexibility and being equipped with electrodes, may be used as a standard cardiac electrophysiology mapping catheter.

Although an illustrative version of the device is shown, it should be clear that many modifications to the device may be made without departing from the scope of the invention.

I claim:

1. A system for navigating an ultrasound catheter to image a beating heart, comprising:

- a) a catheter system carrying sensor electrodes and an ultrasonic transducer;
- b) an ultrasound system operatively coupled to said transducer to generate a sound wave and to sense an echo wave to yield and capture ultrasound data for a first frame of the interior surface of a heart;
- c) a navigation system operatively coupled to said electrodes for determining the location, in the context of a larger portion of the heart than is captured in the first frame, of the first frame; and

- d) an imaging system for simultaneously displaying an ultrasound image of the first frame and a three-dimensional context map of an interior heart geometry and simultaneously highlighting a first surface on the context map corresponding to the first frame and a second surface on the context map corresponding to a second frame of the interior surface of the heart for which ultrasound data was previously captured by the ultrasound system.
2. A system according to claim 1, wherein said system further comprises:
- e) data processing and storage for storing ultrasound data in association with location data.
3. A system according to claim 1 wherein said navigation system further determines the orientation of the catheter system as said ultrasound data is captured.
4. A system according to claim 3, wherein said system further comprises:
- e) data storage for storing ultrasound data in association with location and orientation data.
5. A system according to claim 1 wherein said catheter system carries five electrodes, one of said electrodes lying on the axis of the catheter and the four other electrodes being spaced approximately equally from one another and equally spaced radially from said axis.
6. The system of claim 1 wherein the first and second frames partially overlap.
7. A system to generate images of the interior of a beating heart comprising:
- a) a catheter carrying multiple electrodes, said electrodes spaced from one another sufficiently to generate location and orientation data;
- b) an ultrasonic transducer attached to said catheter's distal end, for generating image data of a first portion of a surface within the heart;
- c) a signal processing system electrically coupled to said electrodes for receiving location and orientation data from said electrodes and coupled to said transducer for receiving the image data from said transducer; and
- d) an imaging system coupled to said signal processing system for displaying an image generated from the image data and for simultaneously displaying a three dimensional context map of an interior heart geometry and highlighting a first surface on the context map corresponding to said first surface portion of the heart displayed in the image and a second surface on the context map corresponding to a second surface portion of the heart for which a second image was previously generated by the ultrasound transducer within an image of a second heart portion that is larger than and contains said first and second surface portions,
- whereby the imaged portion of the surface of the heart is displayed and simultaneously the location in the heart of that displayed surface portion is displayed.
8. An image-generating system according to claim 7, wherein the imaging system displays the ultrasound image in real time.
9. An image-generating system according to claim 7, wherein said catheter carries a central electrode and four side electrodes proximate its distal end.
10. An image-generating system according to claim 9, wherein said central electrode lies on the longitudinal axis of the catheter and is spaced longitudinally from said side electrodes.
11. The system of claim 7 wherein the first and second surface portions partially overlap.

12. A method of imaging the interior of a beating heart, comprising the steps of:
- a) positioning a catheter in the interior of a heart chamber, said catheter carrying multiple electrodes spaced from one another sufficiently to generate location and orientation data and said catheter having an ultrasonic transducer coupled to its distal end;
- b) applying orthogonal current across the heart to generate voltage signals from the electrodes to yield position and orientation data;
- c) with the ultrasonic transducer, generating a wave and sensing its echo to generate a first ultrasonic image of a first portion of a surface of the interior of the heart;
- d) displaying the first ultrasonic image and simultaneously highlighting on a three-dimensional context map of an interior heart geometry a first surface on the context map corresponding to the frame of the heart surface that is displayed in the first ultrasonic image;
- e) repositioning the catheter, while the first surface of the context map remains highlighted, such that the catheter yields a second ultrasonic image of a second portion of the surface of the interior of the heart, said repositioning being accomplished by observing the three-dimensional context map; and,
- f) displaying the second ultrasonic image and simultaneously highlighting on the three-dimensional context map, while the first surface of the context map remains highlighted, a second surface on the context map corresponding to the frame of the heart surface that is displayed in the second ultrasonic image.
13. A method of generating an image of the interior of a beating heart according to claim 12, further comprising the step of:
- g) storing each of the first and second ultrasonic images in association with location and orientation data.
14. The method of claim 12 wherein the first and second surface portions of the surface of the interior of the heart partially overlap.
15. A system for navigating an ultrasound catheter to image a beating heart, comprising:
- a) a catheter system carrying sensor electrodes and an ultrasonic transducer;
- b) an ultrasound system operatively coupled to said transducer to generate a sound wave and to sense an echo wave to yield and capture ultrasound data for a first frame of the interior surface of a heart;
- c) an electroanatomical mapping system operatively coupled to said ultrasound system to generate a three-dimensional electroanatomical map of the interior of the heart; and
- d) an imaging system cooperatively coupled to the electroanatomical mapping system and the ultrasound system to display an ultrasound image of the first frame and the three-dimensional electroanatomical map of the interior of the heart and simultaneously highlight a first surface on the electroanatomical map corresponding to the location of the first frame and a second surface on the electroanatomical map corresponding to the location of a second frame of the interior surface of the heart for which ultrasound data was previously captured by the ultrasound system in addition to an ultrasound image of the first frame.
16. The system of claim 15 wherein the first and second frames partially overlap.

专利名称(译)	用于导航超声导管以对跳动的心脏成像的系统和方法		
公开(公告)号	US7806829	公开(公告)日	2010-10-05
申请号	US11/044344	申请日	2005-01-27
[标]申请(专利权)人(译)	HAUCK约翰		
申请(专利权)人(译)	HAUCK约翰A.		
当前申请(专利权)人(译)	ST.犹达医疗用品, 房颤DIVISION, INC.		
[标]发明人	HAUCK JOHN A		
发明人	HAUCK, JOHN A.		
IPC分类号	A61B5/05 A61B8/14 A61B5/042 A61B5/107 A61B19/00 A61N1/05 A61N1/08 A61N1/362 A61N1/37		
CPC分类号	A61B5/0422 A61B5/1076 A61B8/0883 A61B19/52 A61B19/5244 A61N1/3625 A61N1/3702 A61B8/4254 A61B8/463 A61B8/12 A61B8/5253 A61B8/5292 A61N1/37 A61B19/56 A61B2017/00243 A61B2019/505 A61B2019/5251 A61B2019/5253 A61B2019/5276 A61B2019/5295 A61B2019/5483 A61B2562/0209 A61B2562/046 A61N1/056 A61B5/6852 A61B8/0841 A61B8/466 A61B8/5223 A61B34/20 A61B34/25 A61B90/36 A61B2034/105 A61B2034/2051 A61B2034/2053 A61B2090/367 A61B2090/378 A61B2090/3983		
优先权	60/539540 2004-01-27 US 60/461004 2003-04-07 US		
其他公开文献	US20050203394A1		
外部链接	Espacenet USPTO		

摘要(译)

导管导航与超声成像相结合以产生显示超声成像帧的心脏上的位置的上下文图。

