



US 20180168551A1

(19) **United States**

(12) **Patent Application Publication**
Jackson et al.

(10) **Pub. No.: US 2018/0168551 A1**
(43) **Pub. Date: Jun. 21, 2018**

(54) **ULTRASONIC IMAGING SYSTEM WITH
BODY MARKER ANNOTATIONS**

(71) Applicant: **KONINKLIJKE PHILIPS N.V.**,
EINDHOVEN (NL)

(72) Inventors: **Patty Jackson**, Seattle, WA (US);
Cedric Chenal, Kirkland, WA (US)

(21) Appl. No.: **15/899,426**

(22) Filed: **Feb. 20, 2018**

Related U.S. Application Data

- (63) Continuation of application No. 15/646,439, filed on Jul. 11, 2017, now Pat. No. 9,924,926, which is a continuation of application No. 11/576,494, filed on Apr. 2, 2007, now Pat. No. 9,713,458, filed as application No. PCT/IB2005/053251 on Oct. 3, 2005.
- (60) Provisional application No. 60/617,493, filed on Oct. 8, 2004.

Publication Classification

- (51) **Int. Cl.**
A61B 8/00 (2006.01)
A61B 8/08 (2006.01)
- (52) **U.S. Cl.**
CPC *A61B 8/465* (2013.01); *A61B 8/4405* (2013.01); *A61B 8/0825* (2013.01)

(57) **ABSTRACT**

An ultrasonic diagnostic imaging system is operated to acquire an ultrasound image of a region of the body containing suspect anatomy such as a suspected lesion. A body marker template (104, 106) of the region of the body is displayed on a touchscreen display of the imaging system. The operator records the location of the suspect anatomy by touching a corresponding point on the body marker template displayed on the touchscreen display. The mark (120 a, 120 b) on the template can be finely adjusted by one or more controls on the imaging system control panel. The body marker template can also record a graphic indicating (120 c) the orientation of the ultrasound probe relative to the body when the suspect anatomy was imaged. A report generator produces a report containing both the ultrasound image of the suspect anatomy and the body marker template with the indicated location of the suspect anatomy.

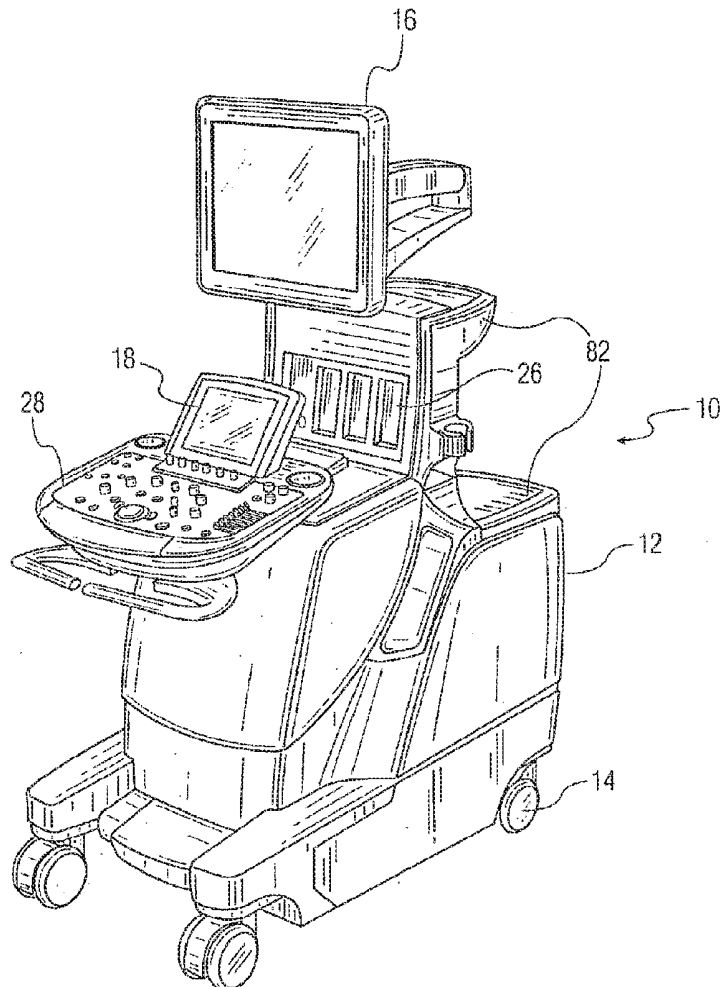

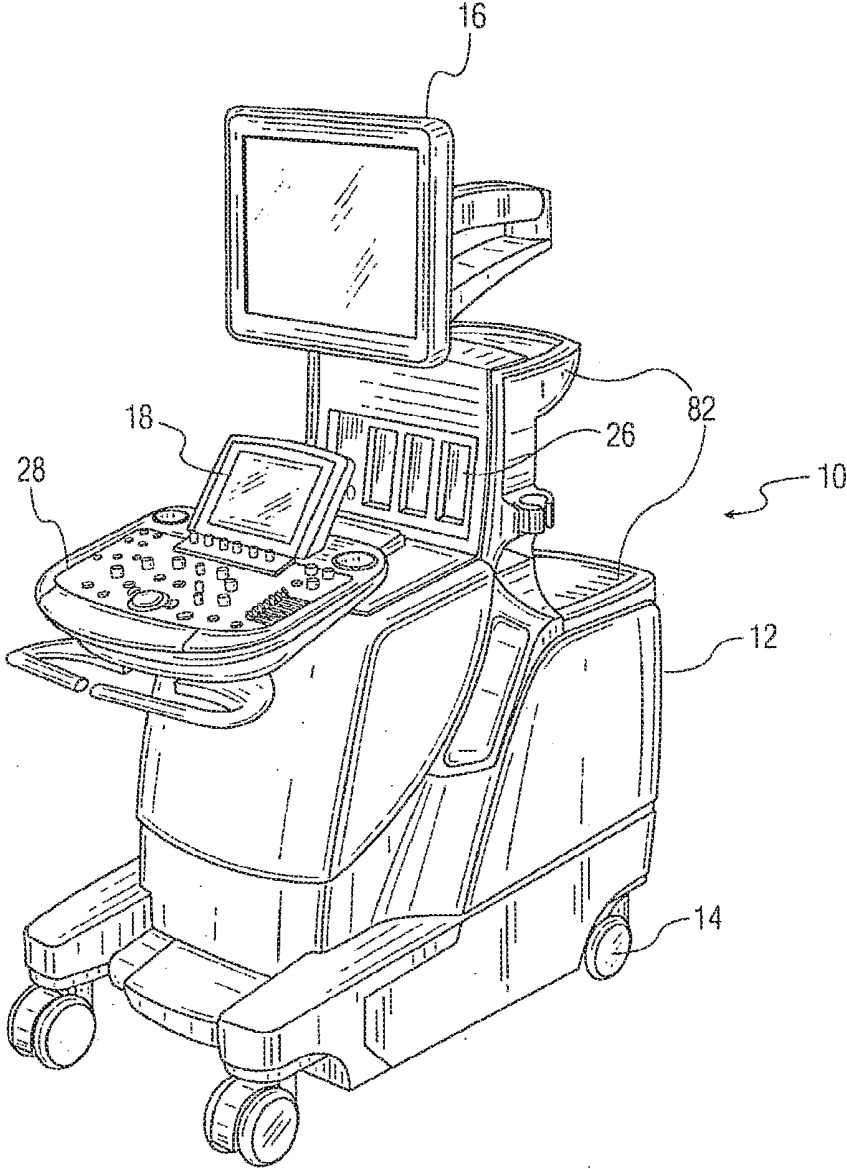

FIG. 1

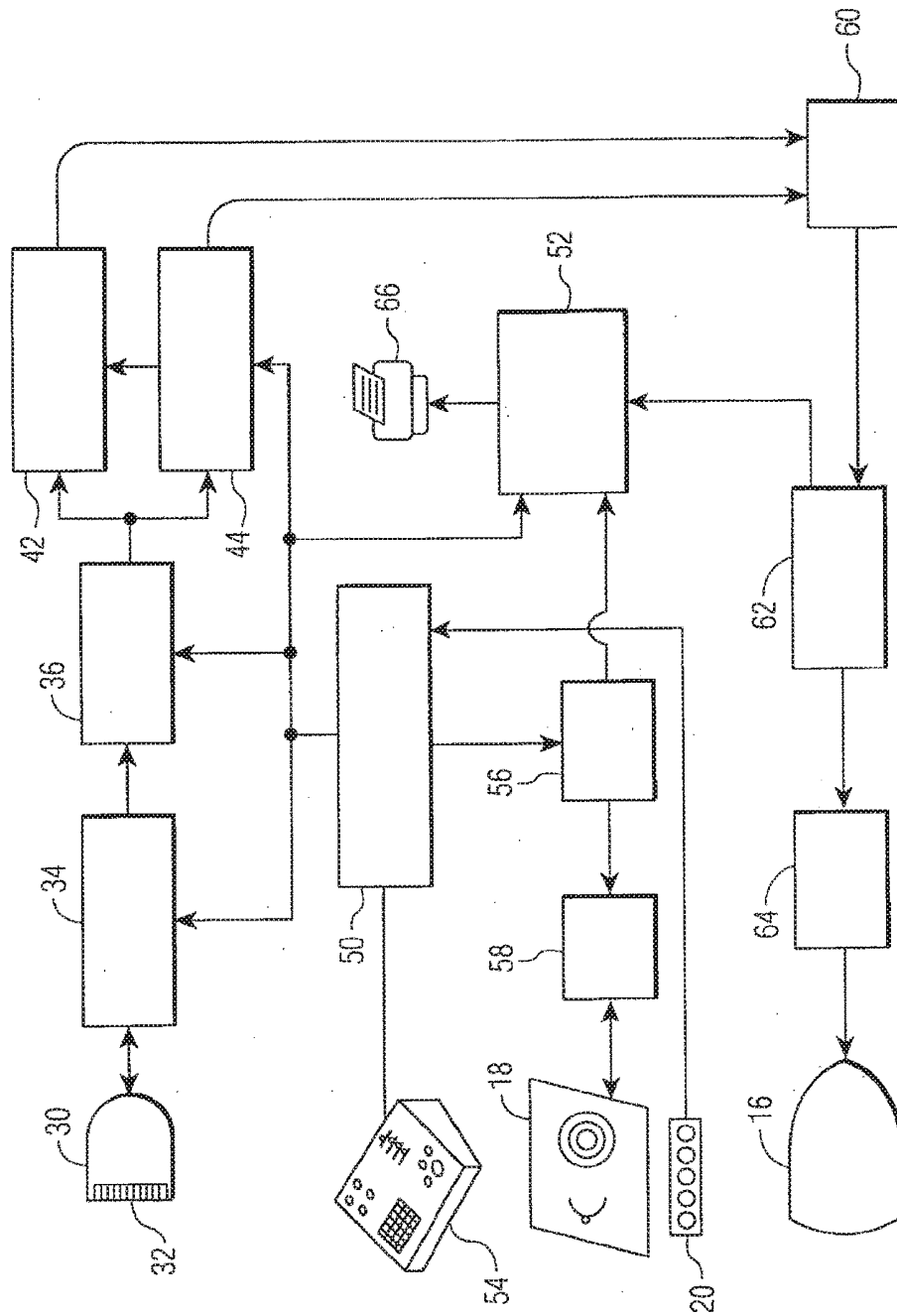

FIG. 2

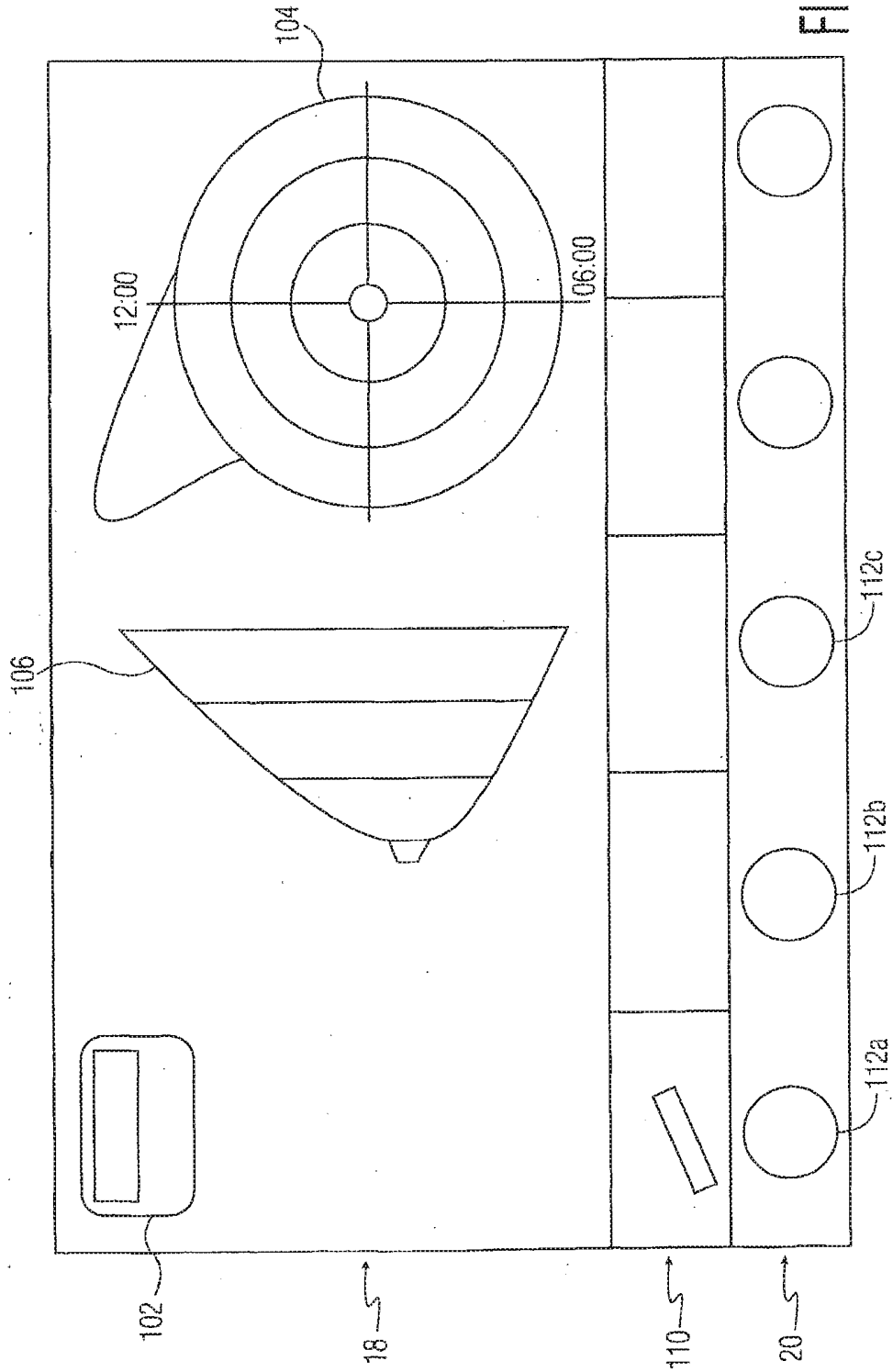

FIG. 3

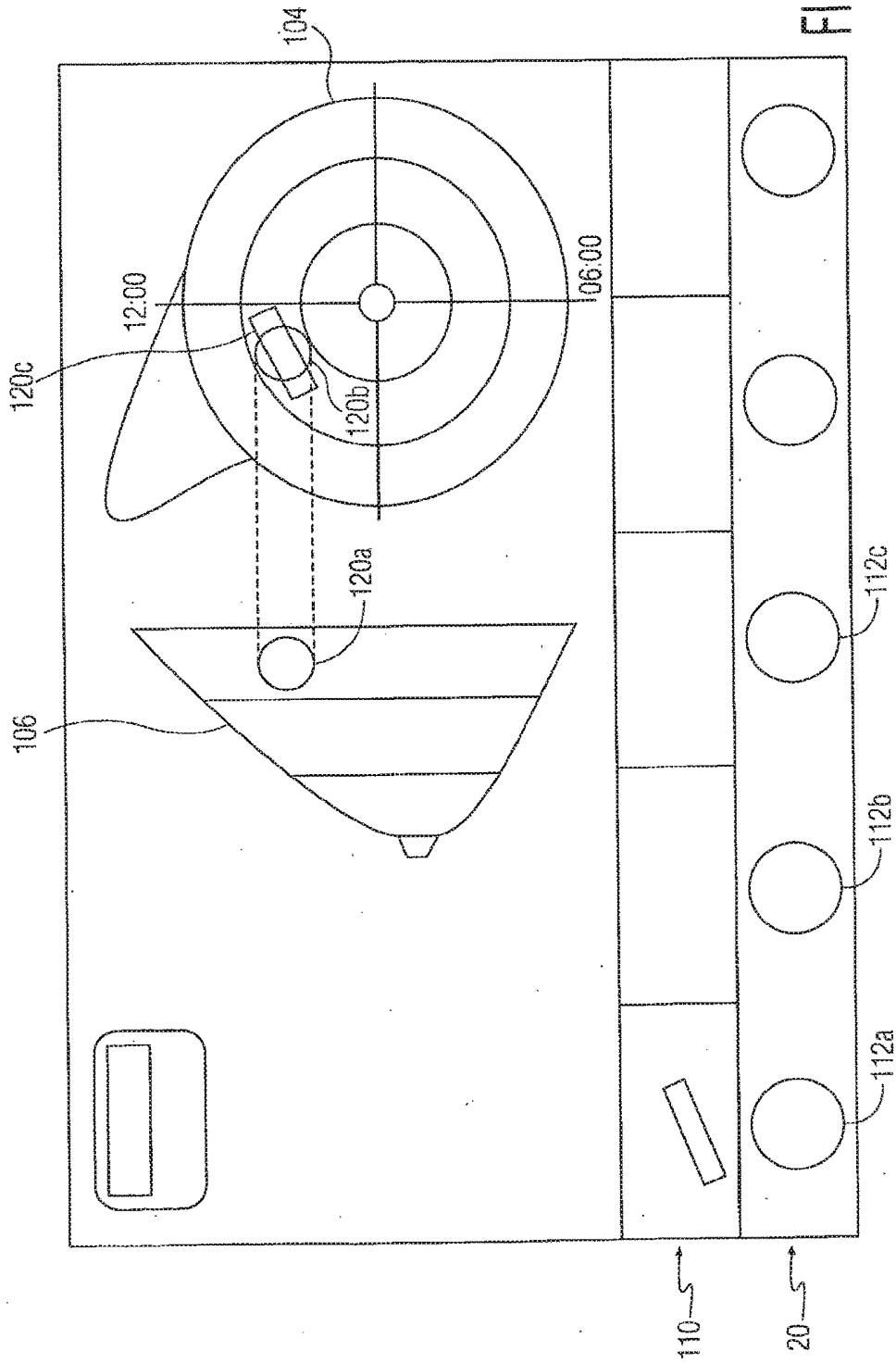

FIG. 4

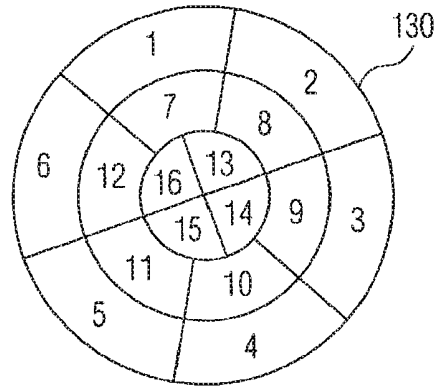

FIG. 5A

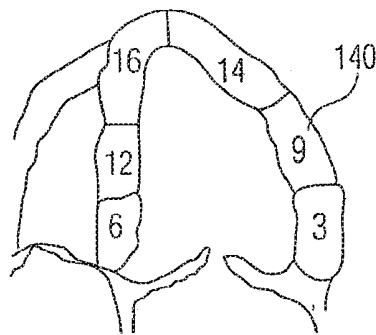

FIG. 5B

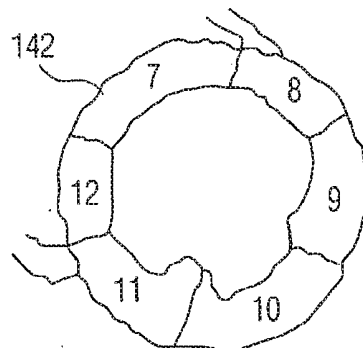

FIG. 5C

ULTRASONIC IMAGING SYSTEM WITH BODY MARKER ANNOTATIONS

[0001] The present application is a continuation of U.S. patent application Ser. No. 15/646,439 filed Jul. 11, 2017 which is a continuation of U.S. patent application Ser. No. 11/576,494 filed Apr. 2, 2007, which is the U.S. National Phase application under 35 U.S.C. § 371 of International Application No. PCT/IB2005/053251, filed Oct. 3, 2005, which claims the benefit of U.S. Provisional Application Ser. No. 60/617,493 filed Oct. 8, 2004. These applications are hereby incorporated by reference herein.

[0002] This invention relates to ultrasonic diagnostic imaging systems and, in particular, to ultrasonic imaging systems in which the results of an ultrasonic diagnosis are recorded in a template corresponding to the body region being diagnosed.

[0003] Many ultrasound examinations require that the results of the exam be annotated in a way which records the location in the body of a lesion or suspicious finding. One way to do this is for the ultrasonographer to delineate the location of the abnormality on the ultrasound image graphically with labels, measurements, and icons of the pertinent anatomy. This technique is desirable when the ultrasound images are to be transferred to another clinician who is skilled in reading ultrasound images, such as a radiologist or surgeon, particularly in applications where the anatomic location is not obvious based on surrounding structures.

[0004] However, the results of an ultrasound exam frequently are forwarded to a referring physician who may not routinely read ultrasound images. In such case the diagnostic report benefits from a template which schematically represents the region of the body being diagnosed. The location of a lesion or other abnormality can be marked on the template, clearly showing the location of the abnormality to someone who is unfamiliar with the subtleties of ultrasound images. An example of a body marker graphic is given in U.S. Pat. No. 6,500,118, for instance. The selection of a body marker and use of a lesion locator tool such as this is done at the time of the exam so that the operator can clearly convey lesion or transducer location at the time of the study. This is usually done by selecting the desired template from a file of templates, then keying the annotation information of the abnormality onto the template image. This traditional technique can be overly time-consuming as the user manipulates graphics over the template with a cursor or other graphic control, at a time when it is desirable to finish the examination and the report as efficiently as possible. Accordingly it is desirable to improve the speed and accuracy with which the annotation of the examination results is performed.

[0005] In accordance with the principles of the present invention, an ultrasound system has an image display on which an ultrasound image being read is displayed, and a touchscreen display on which a body marker template is displayed. The clinician annotates the location of an abnormality by simply touching the corresponding point on the touchscreen display while observing the ultrasound image, making template annotation quick and simple. Unlike the conventional body marker user interface, the touchscreen template display can be operated by one hand. The clinician is thus not constrained to annotating only frozen images, but can enter annotations by touching the template screen with one hand while continuing to hold the ultrasound probe in contact with the patient for continuous acquisition of real

time ultrasound images. In an illustrated embodiment the template annotation also enables the clinician to easily record the position of the ultrasound probe when the image of the abnormality was being acquired. Recording this information enables the abnormality to be quickly reacquired during a subsequent imaging session such as when the abnormality is being diagnosed again or treated.

[0006] In the drawings:

[0007] FIG. 1 illustrates in a perspective view an ultrasound system of the present invention.

[0008] FIG. 2 illustrates in block diagram form an embodiment of an ultrasonic diagnostic imaging system constructed in accordance with the principles of the present invention.

[0009] FIG. 3 illustrates a first embodiment of a touchscreen with a breast body marker template displayed.

[0010] FIG. 4 illustrates the body marker template of FIG. 3 after annotation.

[0011] FIGS. 5 *a-5 c* illustrates further embodiments of cardiac body marker templates.

[0012] Referring first to FIG. 1 an ultrasound imaging system 10 constructed in accordance with one embodiment of the invention is shown. The system 10 includes a chassis 12 containing most of the electronic circuitry for the system 10. The chassis 12 is mounted on a cart 14, and an ultrasound image display 16 is mounted on the chassis 12. Different imaging probes may be plugged into three connectors 26 on the chassis. The chassis 12 includes a keyboard and controls, generally indicated by reference numeral 28, for allowing a sonographer to operate the ultrasound system 10 and enter information about the patient or the type of examination that is being conducted. At the back of the control panel 28 is a touchscreen display 18 on which body marker templates are displayed in accordance with the present invention. The sonographer enters information on the touchscreen display 18 simply by touching a point on the display screen.

[0013] In operation, a probe which is plugged into one of the connectors 26 is placed against the skin of a patient (not shown) and a particular anatomy of the patient such as the breast or heart is imaged on the image display 16. The images may be examined as they are acquired in real time, or selected images may be frozen and stored. A body marker template corresponding to the anatomy being examined is accessed and displayed on the touchscreen display 18, either at the start of the examination or when particular pathology is diagnosed in one of the images on the display. The ultrasonographer then mark the location of the pathology on the template by simply touching the appropriate location on the template and/or making further refinements as discussed more fully below. The template can then be incorporated into the diagnostic report along with one or more of the images showing the abnormality as discussed below.

[0014] A block diagram of an ultrasound system constructed in accordance with the principles of the present invention is shown in FIG. 2. A probe 30 has a multi-element array transducer 32 which transmits ultrasound waves into a subject and receives echo signals. The echo signals are converted into electrical signals by the transducer elements and coupled to a beamformer 34. Preferably the transducer signals are digitized and the processed digitally in the beamformer. The beamformer forms coherent echo signals when then undergo processing by a signal processor 36 such as quadrature detection, wall filtering (for Doppler signals),

or other filtering for signal enhancement such as harmonic signal separation or spatial or frequency compounding. The processed signals are then coupled to a B mode processor **42** for B mode imaging which involves the envelope detection of signals from tissue structure, or are processed by a Doppler processor **44** to produce images of the motion of blood flow or moving tissue. The coordination of the beamformer **34**, the signal processor **36**, the B mode and Doppler processor **44**, as well as the other processing steps in the ultrasound signal path prior to display such as scan conversion, is performed by a controller **50**. The resultant 2D or 3D tissue, motion or spectral Doppler image signals are arranged in the desired display format by a scan converter **60**. The ultrasound images are then coupled to a Cineloop® memory **62** where an entire sequence of real time images may be captured and replayed for diagnosis. Individual images or a loop (sequence) of images may be stored in an image store (not shown) for later further diagnosis. The images in the Cineloop memory are applied to a video processor **64** which drives the image display **16** in the appropriate manner for display of the images.

[0015] The ultrasound system is operated by a user who manipulates the appropriate controls of a control panel **54**. Signals from the control panel are received by the controller **50** which responds by controlled the ultrasound system as desired by the operator. In accordance with the present invention, the user can use the control panel to call up a body marker template for display on the touchscreen display **18**. Alternately, the ultrasound system may call up a particular template in correspondence with selection by the user of a particular ultrasound exam. For instance, if the user indicates that a breast exam will be performed, the ultrasound system may call up the templates for a breast diagnosis. The graphical templates are applied to a graphics generator **56**, which applies the graphics signals to a touchscreen controller **58**, which drives the touchscreen display appropriately to display the selected template. Located below the touchscreen display as seen in FIG. **1** is a row of control knobs **20** which are coupled to the controller so that signals from the control knobs can be received by the controller and the appropriate responses made as described below. A report generator **52** is also resident on the ultrasound system and assists in the assembly of a diagnostic report for the examination. The report generator **52** is also controlled by the controller **50**. The report generator can access ultrasound images from the Cineloop memory **62** and body marker templates from the graphics generator **56** for assembly into a diagnostic report. The diagnostic report can be viewed on one of the display screens and/or printed on a printer **66**.

[0016] FIG. **3** shows a breast exam embodiment of the present invention as it appears on the touchscreen **18**. A graphic **102** in the upper left corner of the touchscreen display indicates whether the displayed breast template is for the left or right breast. The user can change between left and right breast templates with a single control on the touch screen. In this example the template is for the left breast and the word “Left” is highlighted. If the template is to be used for diagnosis of the right breast, the word “Right” would be touched by the user, causing this graphic on the template to be highlighted. In the center of the touchscreen display is a side view template and on the right side of the screen is a front view template of the breast. These two templates enable the three dimensional location of an abnormality to be clearly marked. The side view template is segmented into

A, B and C depth zones to mark the depth of an abnormality and the radial zones of the front view template indicate the angular orientation and radial distance of an abnormality relative to the nipple in the center.

[0017] Located in a row **110** at the bottom of the touchscreen display **18** are five softkeys. These softkeys are operated by the control knobs **20** located below the respective softkeys. In this embodiment only the first three softkeys are used and are controlled by knobs **112 a**, **112 b**, and **112 c**.

[0018] When the user finds an abnormality in a breast image on the image display **16**, the location of the abnormality in the breast is annotated on the breast template as shown in FIG. **4**. In this example the sonographer has found an abnormality in the deepest region C of the left breast and at the 11 o'clock position radially relative to the center nipple. The abnormality is in the second radial segment out from the nipple. The sonographer indicates this position by touching the appropriate location on either the side or front template, which causes the ultrasound system to respond by displaying a circle **120 a**, **120 b** on the touchscreen display. In the illustrated embodiment two markers **120 a**, and **120 b** are used. Each of the markers may be placed by manually touching the screen. Alternatively, when one of the templates **104**, **106** is touched, a corresponding marker is automatically placed on the other template **106**, **104**. The position of the second marker is then precisely adjusted. This may be done by manually touching a marker and then dragging it with the finger into the proper location on the touchscreen. However in the illustrated embodiment the position of the marker **120 b** can be finely adjusted with the control knobs **112 b** and **112 c**. Turning the knob **112 b** will cause the marker **120 b** to rotate around the nipple position. In the illustrated embodiment the marker **120 b** has been adjusted to the 11 o'clock position and “11:00” appears in the softkey graphic above knob **112 b**. The marker **120 b** can be moved radially outward and inward from the nipple position in the front template **104** by turning the control knob **112 c**. As this adjustment is made the current position of the marker is indicated on the softkey graphic. In this example 8 cm is shown on the softkey. As the marker **120 b** is moved on the front template **104** the marker **120 a** will move correspondingly on the side template **106**. In this embodiment two dashed lines join the markers in the two templates to indicate their correspondence. It will be appreciated that another softkey and knob can be used to adjust the position of the marker **120 a** in the side template, enabling the user to precisely adjust the indicated depth of the abnormality in the side template **106**.

[0019] This embodiment also enables the sonographer to indicate the position of the probe when the ultrasound image shown on the image display **16** was acquired. This information will enable the abnormality to be imaged in the same way in a subsequent exam or treatment procedure. The front template **104** is seen to have a rectangular graphic **120 c** positioned over the abnormality marker **120 b**. This rectangular graphic corresponds to the rectangular shape of the transducer array **32** of the probe. In this embodiment the rectangular probe graphic **120 c** automatically appears over the abnormality marker **120 b**. The probe graphic must then be adjusted by the sonographer which is done by turning softkey knob **112 a**. This causes the rectangular graphic to rotate about its center until it is in the same position that the sonographer was holding the probe when the image being

annotated was acquired. Similar to the other softkeys, the probe orientation softkey has a rectangular graphic which rotates in the same manner as the probe graphic **120 c**. With the probe graphic properly positioned the abnormality can be imaged in the same manner as shown in the currently display image at a later date.

[0020] FIGS. **5 a-5 c** illustrate exemplary body marker templates for another embodiment of the present invention, a cardiac exam. When the myocardium is being examined for indicia of infarction by wall motion abnormalities, the location of a wall defect is conventionally marked on a template such as a bullseye scorecard **130** as shown in FIG. **5 a**. The bullseye scorecard **130** represents areas of the myocardium distributed around the apex of the heart which is represented by the center of the scorecard. When the echocardiographer discerns an abnormality in wall motion the location where the abnormality was found is located on the scorecard. The scorecard **130** is displayed on the touchscreen display and the clinician simply touches the appropriate segment of the scorecard to mark the location of the abnormality. In one embodiment the segment touched by the clinician can simply darken or brighten on the display. If a color display is used the touch of the user can mark a color on the scorecard. For example, touching a segment once can cause the segment to turn yellow, indicating a heart wall location where the wall motion is suspect. Touching the segment twice in rapid succession can cause the segment to turn red, indicating a location where wall motion is definitively abnormal. Touching a colored segment again will eliminate the color, thereby enabling the clinician to correct an incorrectly marked segment.

[0021] FIGS. **5 b** and **5 c** illustrate cardiac templates for an exam where four-chamber and transverse views of the heart are acquired. As explained in U.S. Pat. No. 6,447,453, these template have high anatomical accuracy as they are created from automatically drawn and segmented boundary tracings of the inside and outside of the myocardium, the endocardium and the epicardium. The four-chamber template **140** and the transverse template **142** thus closely correspond to the anatomy as seen in the image being diagnosed. As in the previous example, the appropriate segment or segments of the templates are touched by the user to indicate a suspicious region of the heart wall where abnormal wall motion was detected. Precise body marker templates are thus formed quickly and marked rapidly, improving the efficiency of the diagnostic exam. At the completion of the exam a report is produced which contains both the ultrasound image(s) being diagnosed and the corresponding templates, clearly indicating to the referring physician the location of an abnormality.

[0022] While the templates may be indexed in a file system on the ultrasound system and called up by the user addressing the appropriate body marker template, it is sometimes desirable to have the templates called up and displayed automatically. This may be done when the user is carrying out a diagnostic protocol, a series of exam steps, which has been pre-programmed on the ultrasound system. In such case the selection of each step of the protocol by the user would automatically call up and display the appropriate body marker template for the imaging procedure of that step. This obviates the need to manually search for and call up the template for each imaging procedure of the protocol. Transition from one marker template to another (including left/

right and annotations) is driven by the protocol, which are then modified by the user through the easy touchscreen interface.

What is claimed is:

1. An imaging system, comprising:
 - a touchscreen display configured to display an ultrasound image containing suspect anatomy; and
 - a storage medium comprising a stored body marker template comprising a graphical representation of anatomy,
 wherein the touchscreen display is coupled to the storage medium and configured to display the stored body marker template, and wherein the imaging system, in response to a manual touch of an imaging system operator, is configured to mark a location of the suspect anatomy in relation to the body marker template.
2. The imaging system of claim 1, wherein the graphical representation of anatomy comprises a breast template.
3. The imaging system of claim 1, wherein the breast template comprises a plurality of radial segments.
4. The imaging system of claim 1, wherein the manual touch of the imaging system operator comprises dragging a finger of the imaging system operator to the location of the suspect anatomy.
5. The imaging system of claim 1, further comprising an ultrasound probe and an image processor coupled to the ultrasound probe, wherein the image processor is configured to generate the ultrasound image based on echo signals received by the ultrasound probe.
6. The imaging system of claim 5, wherein the touchscreen display is further configured to indicate a position of the probe in relation to the ultrasound image.
7. The imaging system of claim 6, wherein the touchscreen display is configured to show the position of the probe via a probe graphic.
8. The imaging system of claim 7, wherein an orientation of the probe graphic can be rotated to show an orientation of the ultrasound probe when the ultrasound image was acquired.
9. The imaging system of claim 1, further comprising a diagnostic report generator that is configured to generate a diagnostic report comprising the ultrasound image and the body marker template.
10. The imaging system of claim 9, wherein the diagnostic report generator is further configured to generate the diagnostic report comprising the position of the probe, the orientation of the probe, or a combination of both.
11. A method comprising:
 - displaying an ultrasound image comprising a breast tissue abnormality;
 - displaying a body marker template representing at least a portion of a breast on a touchscreen display of an ultrasound imaging system; and
 in response to a manual touch of an imaging system operator, marking a location of the breast tissue abnormality in relation to the body marker template.
11. The method of claim 11, comprising displaying a position of an ultrasound probe in relation to the body marker template.
12. The method of claim 11, comprising displaying an orientation of an ultrasound probe in relation to the body marker template.

13. The method of claim 11, comprising adjusting a position of the location in relation to the body marker template previously marked in response to the manual touch.

14. The method of claim 11, comprising producing a report comprising the ultrasound image, the body marker template, and the location of the breast tissue abnormality.

15. The method of claim 11, comprising prior to displaying the body marker template, selecting the body marker template which is stored in a file system.

16. The method of claim 11, comprising executing an exam protocol stored on an ultrasound system, wherein the body marker template is selected through the operation of the exam protocol.

17. The method of claim 11, wherein the body marker template comprises a plurality of radial segments representing different portions of the breast.

18. The method of claim 11, wherein the manual touch of the imaging system operator comprises dragging a finger of the imaging system operator to the location of the breast abnormality.

19. The method of claim 11, wherein displaying the body marker template occurs at a start of an ultrasound imaging exam or when the breast abnormality is identified in the ultrasound image.

20. The method of claim 11, wherein displaying the ultrasound image comprises displaying a plurality of ultrasound images.

* * * * *

专利名称(译)	具有身体标记注释的超声成像系统		
公开(公告)号	US20180168551A1	公开(公告)日	2018-06-21
申请号	US15/899426	申请日	2018-02-20
[标]申请(专利权)人(译)	皇家飞利浦电子股份有限公司		
申请(专利权)人(译)	皇家飞利浦N.V.		
当前申请(专利权)人(译)	皇家飞利浦N.V.		
[标]发明人	JACKSON PATTY CHENAL CEDRIC		
发明人	JACKSON, PATTY CHENAL, CEDRIC		
IPC分类号	A61B8/00 A61B8/08		
CPC分类号	A61B8/4405 A61B8/465 A61B8/0825		
优先权	PCT/IB2005/053251 2005-10-03 WO 60/617493 2004-10-08 US 11/576494 2007-04-02 US		
其他公开文献	US10299760		
外部链接	Espacenet USPTO		

摘要(译)

操作超声诊断成像系统以获取包含可疑解剖结构的身体区域的超声图像，例如疑似病变。身体区域的身体标记模板 (104,106) 显示在成像系统的触摸屏显示器上。操作者通过触摸触摸屏显示器上显示的身体标记模板上的对应点来记录可疑解剖结构的位置。模板上的标记 (120 , 120 b) 可以通过一个或多个控件进行微调。成像系统控制面板。当可疑解剖结构成像时，身体标记模板还可记录指示 (120 c) 超声探头相对于身体的取向的图形。报告生成器生成报告，该报告包含可疑解剖结构的超声图像和具有可疑解剖结构的指示位置的身体标记模板。

