



US 20030220573A1

(19) **United States**(12) **Patent Application Publication**
Imran et al.(10) **Pub. No.: US 2003/0220573 A1**(43) **Pub. Date: Nov. 27, 2003**(54) **MINIATURIZED ULTRASOUND APPARATUS
AND METHOD****Publication Classification**(76) **Inventors:** **Mir A. Imran**, Los Altos Hills, CA
(US); **Glen W. McLaughlin**, Saratoga,
CA (US); **William D. Lipps**, Rocklin,
CA (US); **James M. Brennan**, San
Jose, CA (US)(51) **Int. Cl.⁷** **A61B 8/14**(52) **U.S. Cl.** **600/459**(57) **ABSTRACT**

Correspondence Address:

DORSEY & WHITNEY LLP
INTELLECTUAL PROPERTY DEPARTMENT
4 EMBARCADERO CENTER
SUITE 3400
SAN FRANCISCO, CA 94111 (US)(21) **Appl. No.: 10/445,178**(22) **Filed: May 23, 2003****Related U.S. Application Data**(63) Continuation of application No. 09/860,209, filed on
May 18, 2001, now Pat. No. 6,569,102, which is a
continuation of application No. 09/378,175, filed on
Aug. 20, 1999, now Pat. No. 6,251,073.

Ultrasound apparatus for examining tissue in a region of interest in a body comprising a housing having a viewing aperture. An ultrasonic transducer is provided comprised of an array of ultrasonic elements disposed in the viewing aperture. Electrical pulses are supplied to the transducer for transducer excitation to introduce ultrasonic signals into the body for reflection from the tissue in the region of interest. The transducer is capable of converting ultrasonic signals reflected from the tissue within the body to the transducer to provide electrical signals. The electrical signals are gain corrected in accordance with time. In-phase and out-of-phase components of the electrical signals are provided and then digitized. The digitized electrical signals are collected to form one image for a single frame of the tissue in the region of interest in the body from transducer excitations less than thirty-three in number which is then displayed.

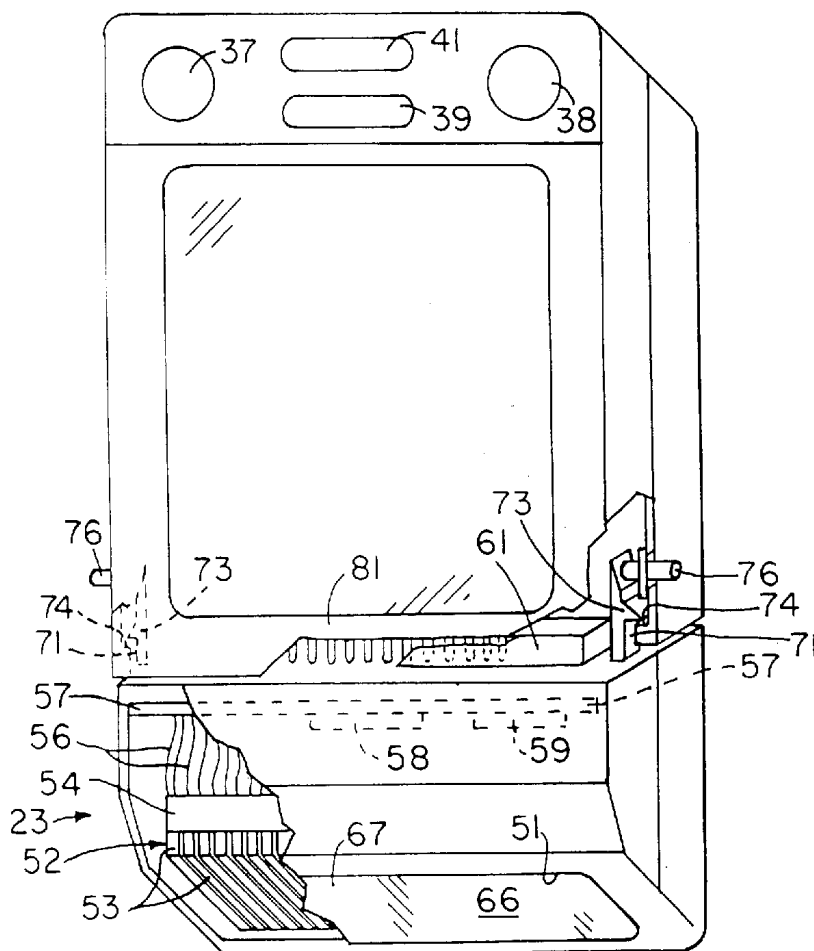

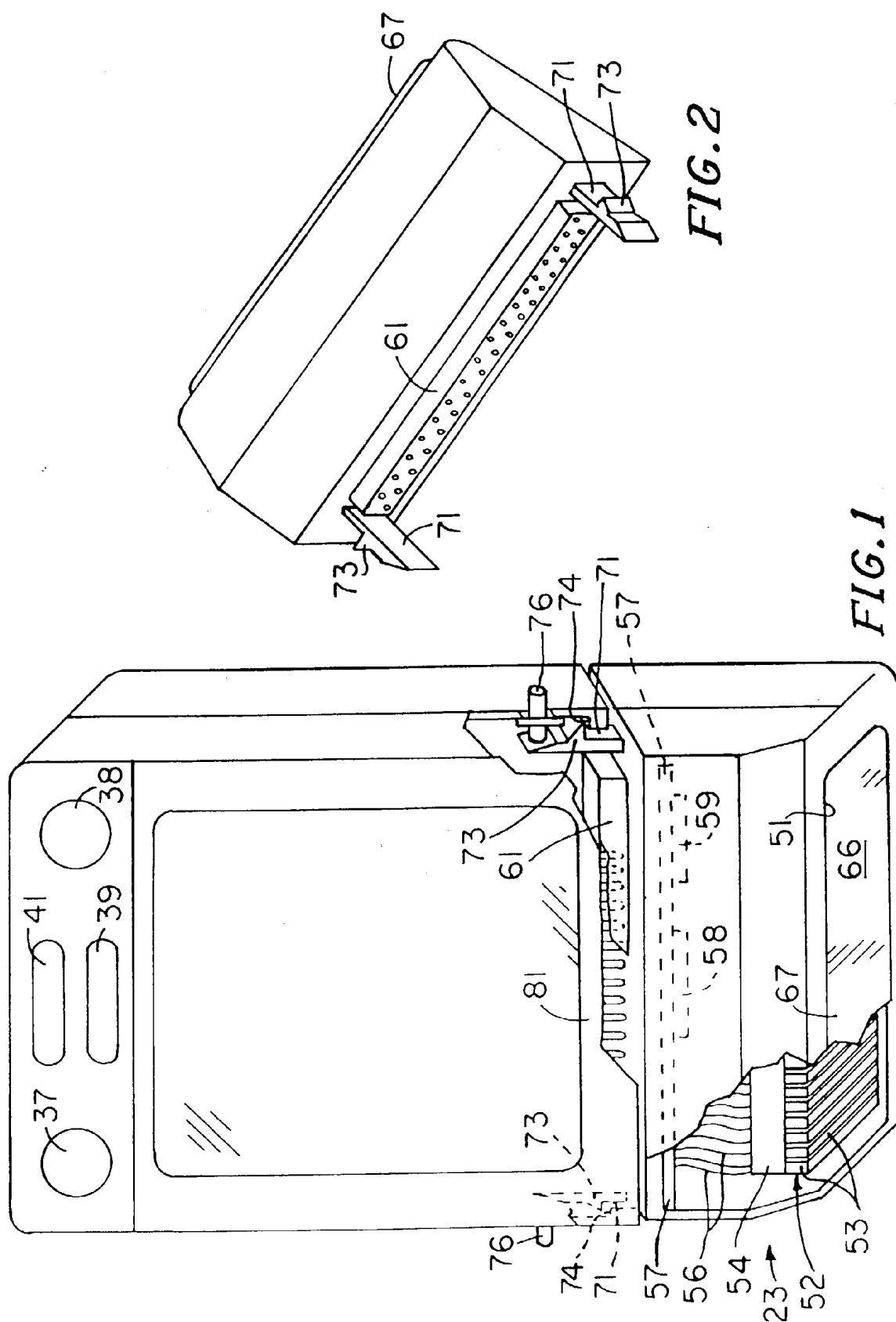

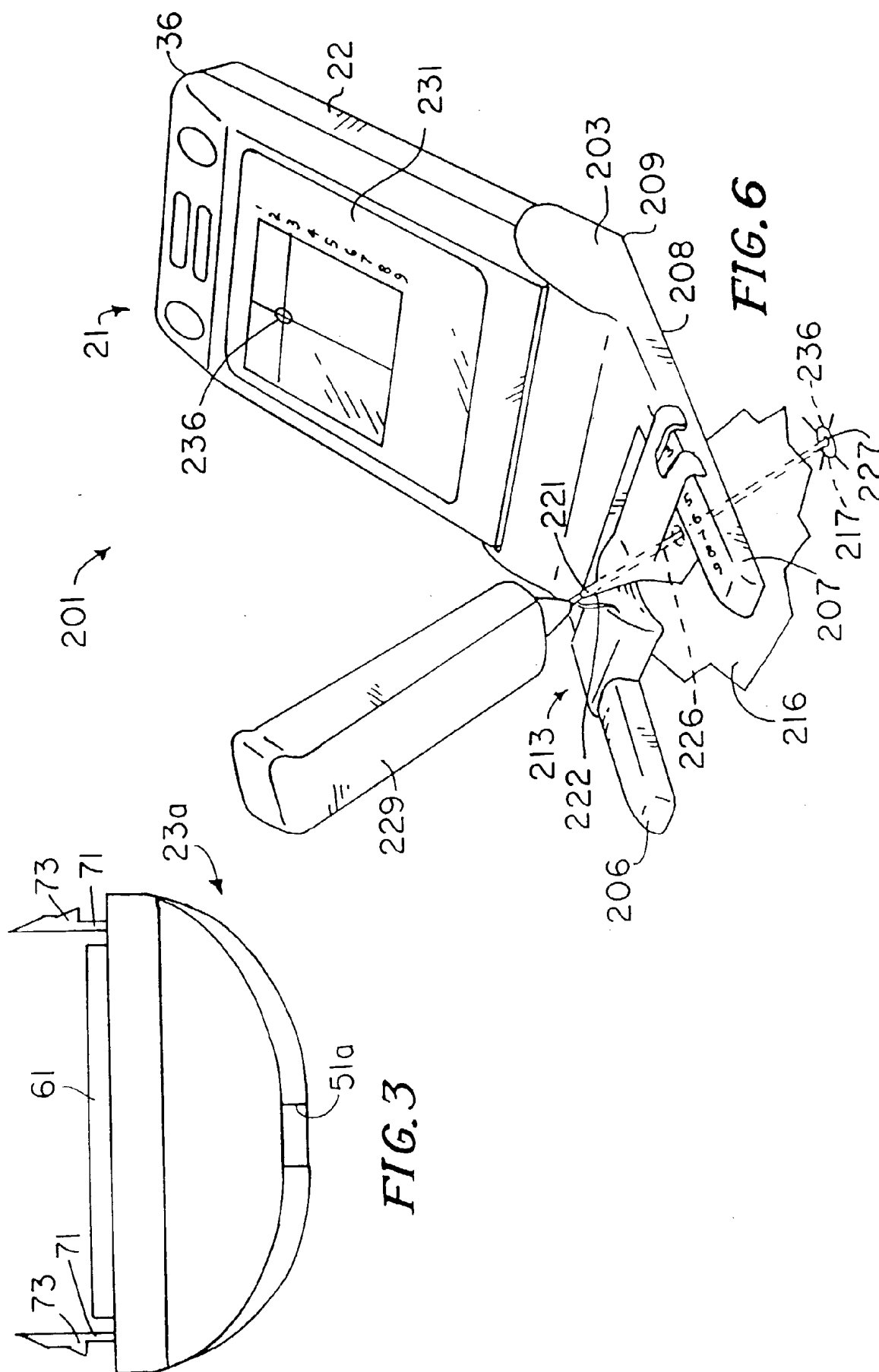

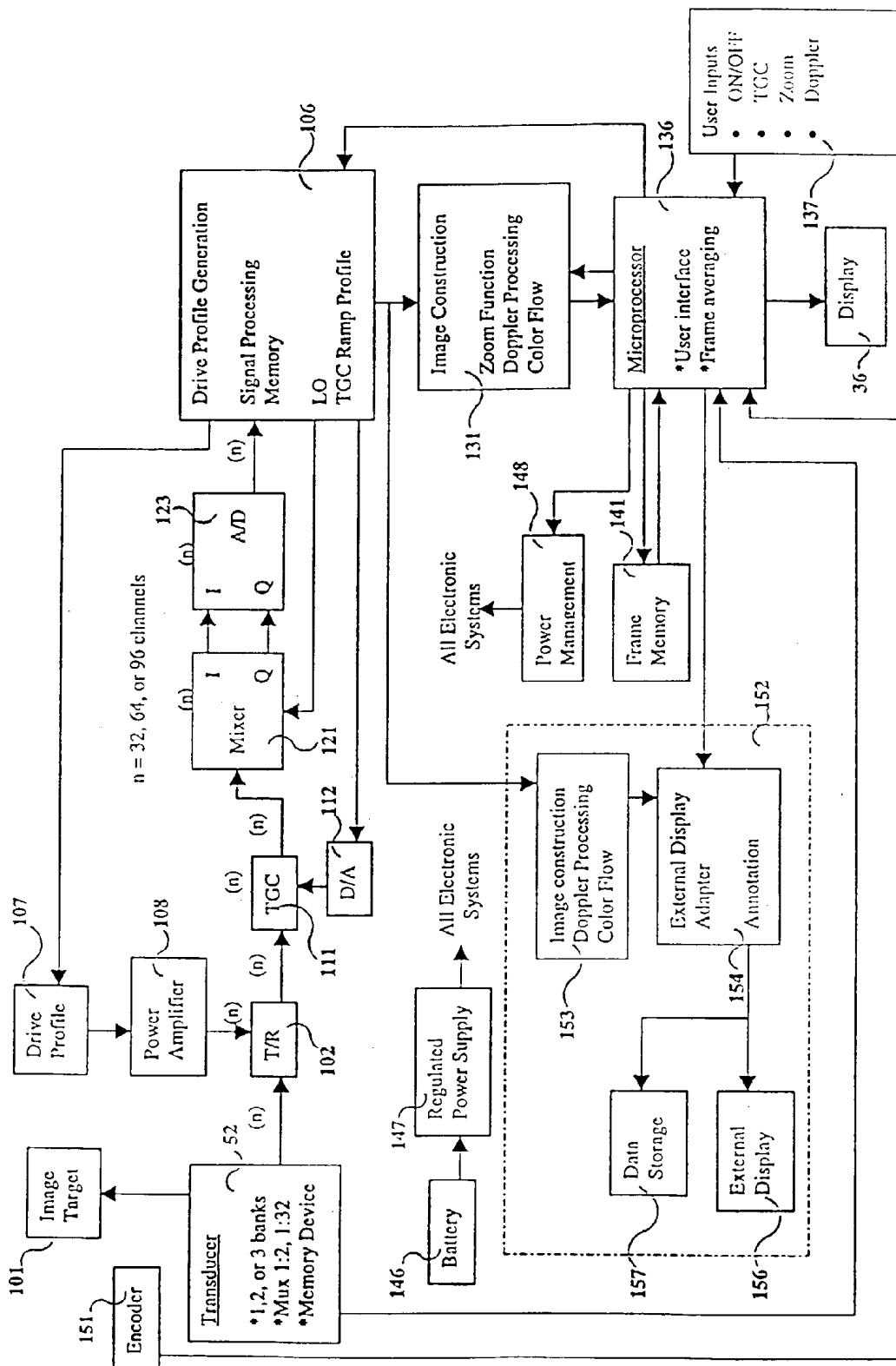

Figure 4

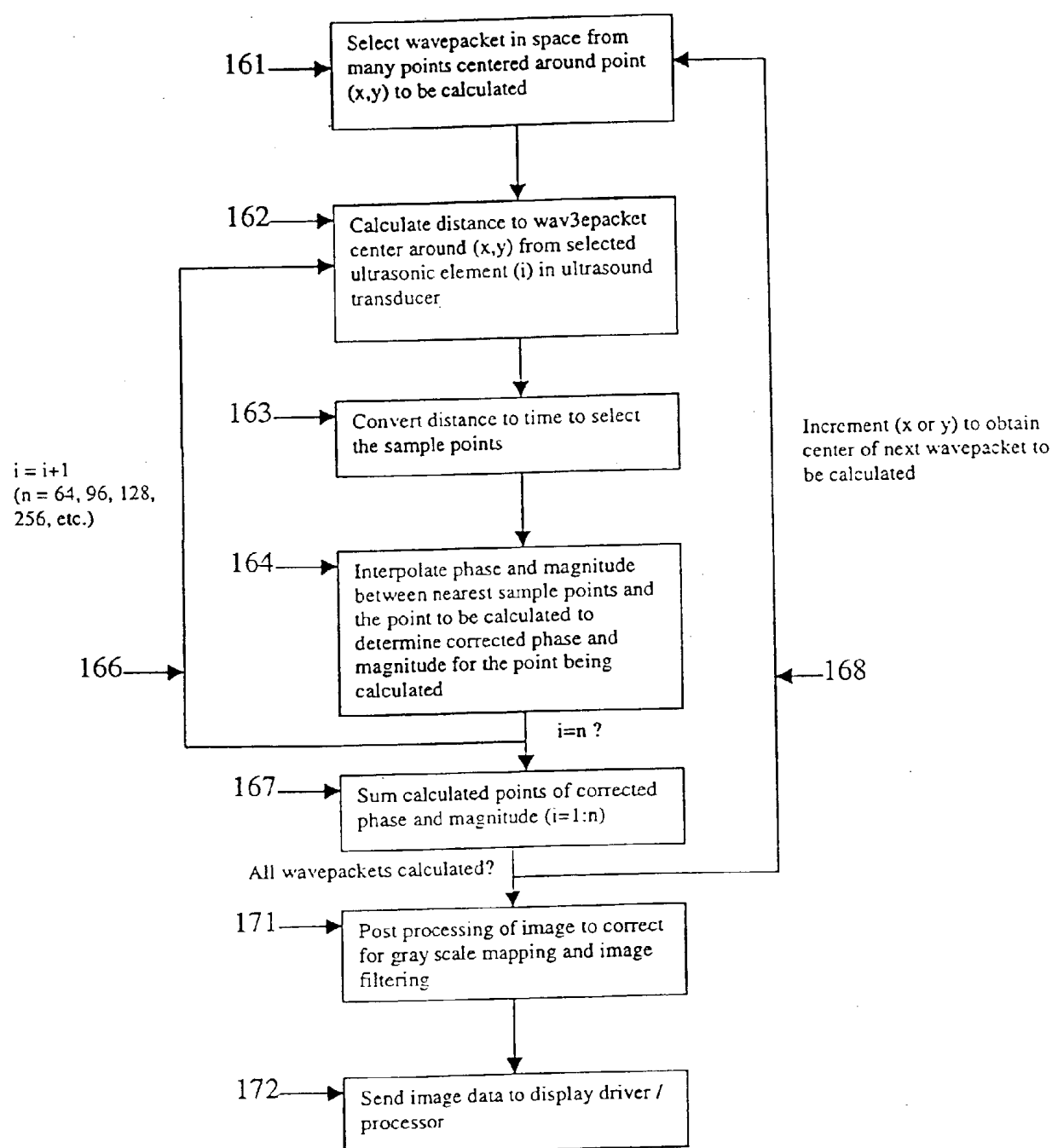
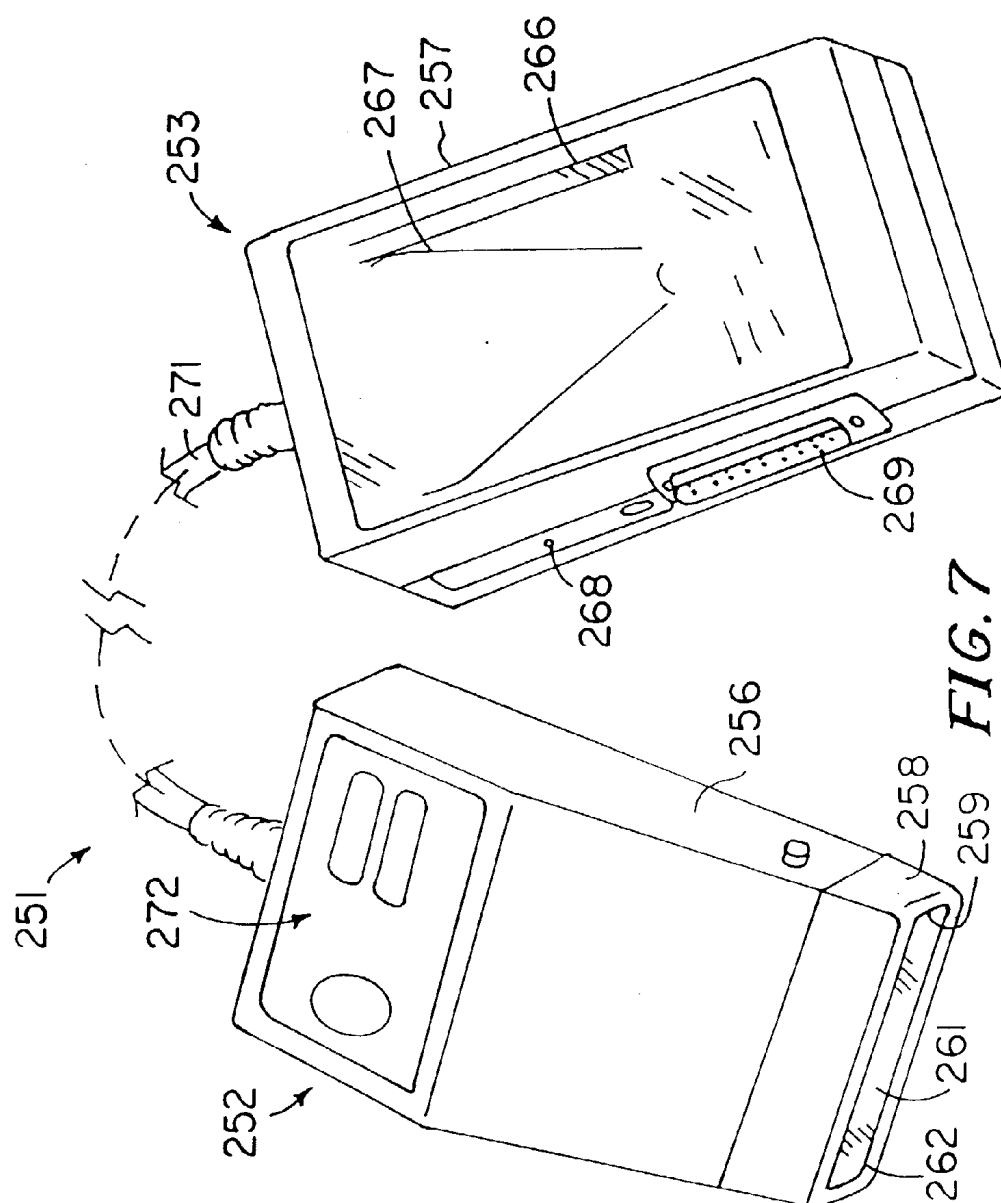
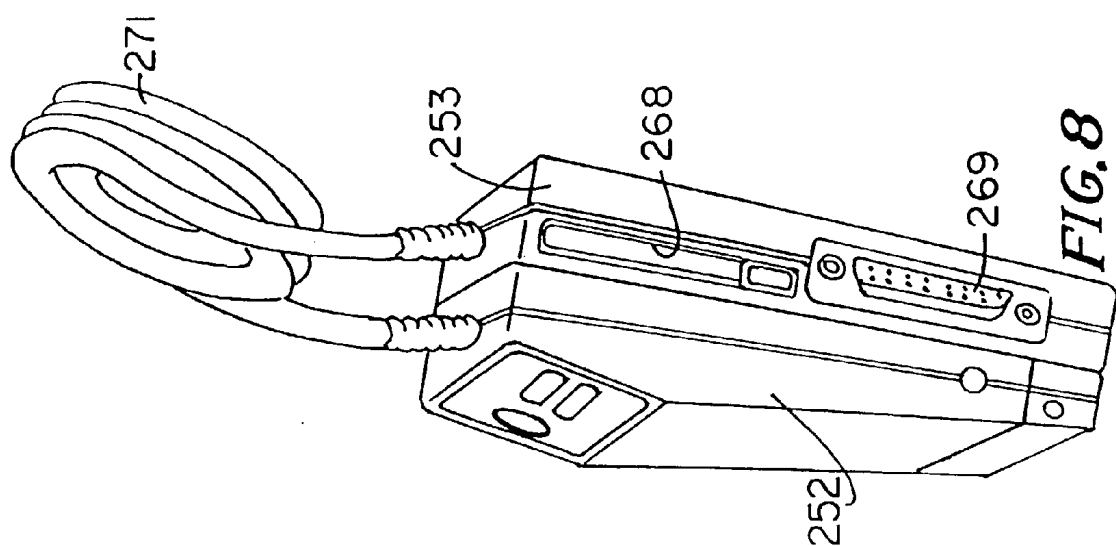
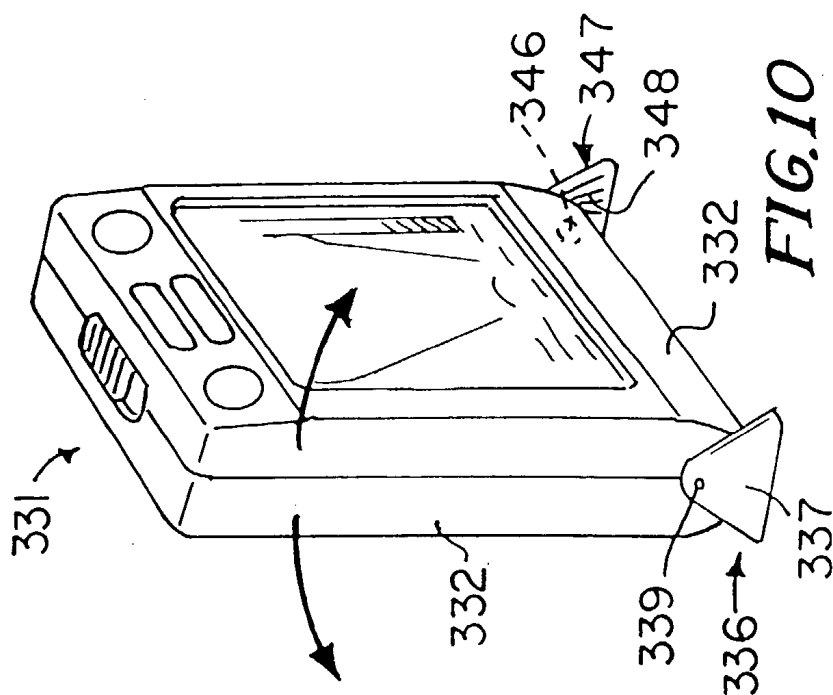
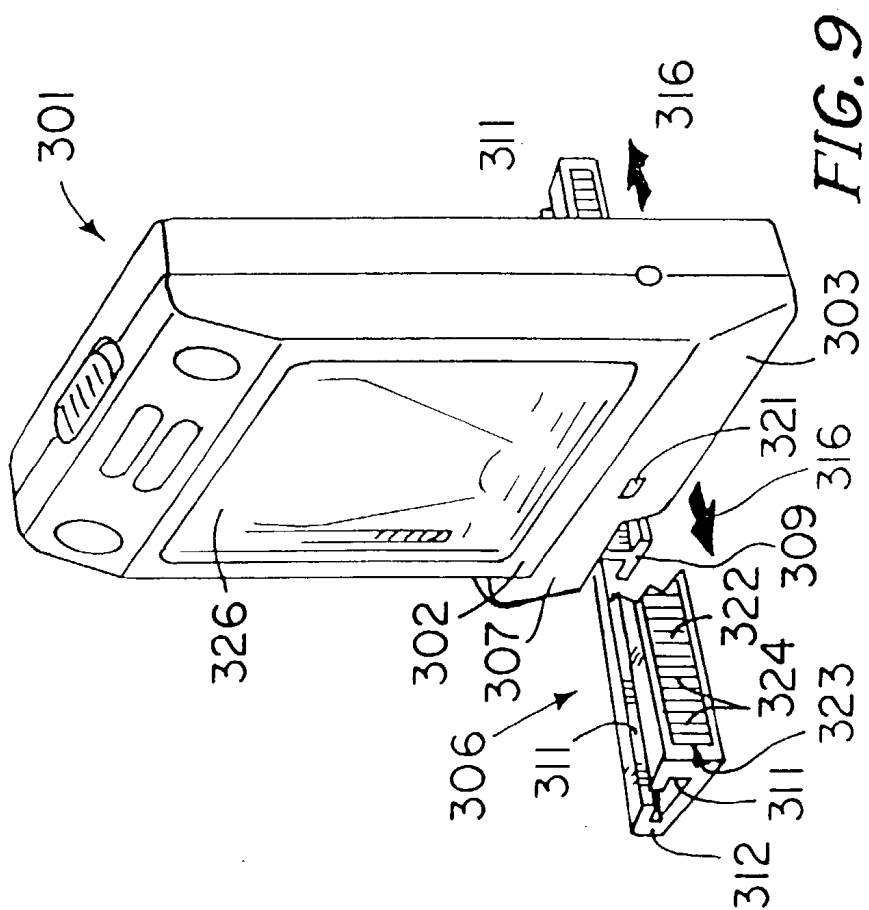

Figure 5





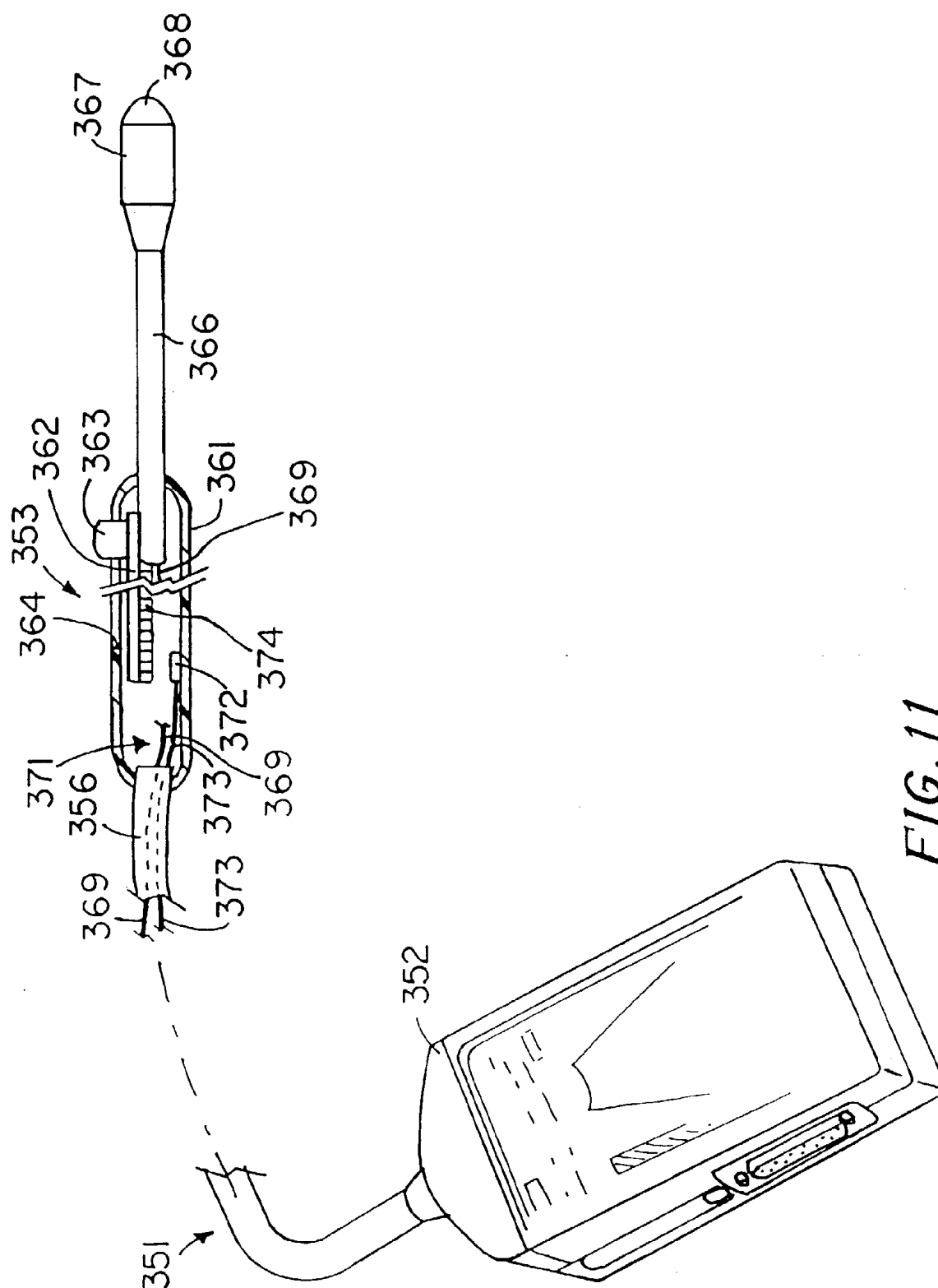

FIG. 11

MINIATURIZED ULTRASOUND APPARATUS AND METHOD

[0001] This invention relates to a miniaturized ultrasound apparatus and method.

[0002] Ultrasound measuring apparatus of various types is in use at the present time for industrial and medical applications and particularly in medical diagnostic applications. Such apparatus, however, is often of a large size and is relatively expensive. In addition it is relatively complicated to use. There is a dramatic need for such apparatus which can be made more compact and less expensive and have greater simplicity in operation.

[0003] In general, it is an object of the present invention to provide a miniaturized ultrasound apparatus and method by which the apparatus can be greatly reduced in size and in cost.

[0004] Another object of the invention is to provide an apparatus of the above character which is portable.

[0005] Another object of the invention is to provide an apparatus of the above character which can be packaged in a pocket-sized hand-held device.

[0006] Another object of the invention is to provide an apparatus and method of the above character in which power management is used to make possible low power requirements.

[0007] Another object of the invention is to provide an apparatus and method in which detachable scan heads are utilized for selecting desired frequencies for the specific application envisioned.

[0008] Another object of the invention is to provide an apparatus and method of the above character in which a particularly novel imaging approach has been utilized to collect all the data at one time utilized for making an image in one frame from transducer excitations less than thirty-three in number to thereby reduce required the electronics and to greatly reduce power consumption.

[0009] Another object of the invention is to provide an apparatus and method of the above character in which it is possible to create a single frame per excitation of the ultrasonic transducer.

[0010] Another object of the invention is to provide an apparatus and method of the above character in which a constant pixel density is obtained.

[0011] Another object of the invention is to provide an apparatus and method of the above character in which averaging of preprocessed data can be achieved prior to image construction to provide signal-to-noise enhancement.

[0012] Another object of the invention is to provide an apparatus and method of the above character which has an extremely low duty cycle.

[0013] Another object of the invention is to provide an apparatus and method of the above character which can be utilized with linear, curved and phased arrays.

[0014] Another object of the invention is to provide an apparatus and method of the above character in which a zoom feature is provided to make possible enlargement up to the inherent resolution of the transducer array.

[0015] Another object of the invention is to provide an apparatus and method of the above character in which a non-volatile memory device is utilized in the scan head so that the associated electronics can be advised of the frequency range of the scan head.

[0016] Another object of the invention is to provide an apparatus and method of the above character which is particularly useful in directing probes such as needles to a desired site.

[0017] Another object of the invention is to provide an apparatus and method of the above character in which multiple images are provided of spaced-apart locations in the region of interest in the body.

[0018] Another object of the invention is to provide an apparatus and method of the above character in which the multiple images are spaced apart at desired intervals.

[0019] Another object of the invention is to provide an apparatus and method of the above character in which the multiple images are angularly spaced apart.

[0020] Another object of the invention is to provide an apparatus and method of the above character in which the images of the spaced-apart locations are spaced apart at proportionate intervals.

[0021] Another object of the invention is to provide an apparatus and method of the above character in which the spaced-apart images are sequentially displayed to create a kinetic image of the region of interest in the body.

[0022] Another object of the invention is to provide an apparatus and method of the above character in which the multiple images are obtained by movement of the transducer array with respect to the body.

[0023] Another object of the invention is to provide an apparatus and method of the above character which is applicable to a variety of medical diagnostic procedures.

[0024] Additional objects and features of the invention will appear from the following description in which the preferred embodiments are set forth in detail in conjunction with the accompanying drawings.

[0025] **FIG. 1** is an isometric view of a miniaturized ultrasound apparatus incorporating the present invention with a detachable scan head with certain portions broken away.

[0026] **FIG. 2** is an isometric view of the detachable scan head forming a part of the apparatus shown in **FIG. 1** and which utilizes an ultrasonic transducer having an array.

[0027] **FIG. 3** is an isometric view of an alternative detachable scan head for use with the apparatus shown in **FIG. 1** which has a transducer incorporating a phased array.

[0028] **FIG. 4** is a block diagram of the electronics utilized in the apparatus shown in **FIG. 1**.

[0029] **FIG. 5** is a flow chart showing the steps used for ultrasound image construction in the present apparatus and method.

[0030] **FIG. 6** is an isometric view of another embodiment of the ultrasonic apparatus incorporating the present invention utilized for guiding a needle or probe.

[0031] FIG. 7 is an isometric view of an ultrasonic apparatus incorporating the present invention in which a main or base module and a display module are provided.

[0032] FIG. 8 is an isometric view showing the main or base module and the display module shown in FIG. 7 coupled together in a clam-shell-like manner.

[0033] FIG. 9 is an isometric view of another embodiment of the ultrasound apparatus of the present invention which incorporates the use of linear spatial imaging.

[0034] FIG. 10 is an isometric view of an ultrasonic apparatus incorporating the present invention for obtaining kinetic imaging utilizing sector scanning.

[0035] FIG. 11 is an isometric view of another embodiment of an ultrasonic apparatus incorporating the present invention incorporating a probe.

[0036] In general, the ultrasound apparatus of the present invention is for examining a region of interest in a body and comprises a housing having a viewing aperture. An array of transducers is disposed in the viewing aperture. Means substantially transparent to ultrasound is carried by the housing and forms an impedance matching lens overlying the transducer array and has a surface capable of being placed in contact with the body. The array of ultrasonic transducers is capable of converting ultrasonic energy reflected from within the body to the array of transducers to provide electrical signals. Means is provided for providing gain correction of the electrical signals in accordance with time. Mixing means is provided for providing in-phase and out-of-phase components of the electrical signals. Means is provided for digitizing the in- and out-of-phase components of the electrical signals. Means is provided for collecting the digitized electrical signals at one time to form one image from less than thirty-three frames of the region of interest in the body. Memory means is provided for storing the single frame in the memory means by storing the magnitude and phase angle of each received electrical signal. Display means is provided. Means is provided for coupling the single frame to the display means to provide a visual image of the region of interest in the body.

[0037] More in particular, the ultrasound apparatus 21 of the present invention as shown in FIG. 1 consists of a housing 22 which is configured in such a manner so that it can be held by a human hand. The housing 22 is provided with a detachable scan head 23. The housing 22 is externally shaped as a parallelepiped and is provided with spaced-apart parallel front and rear walls 26 and 27 and spaced apart and generally parallel side walls 28 and 29. It is also provided with a top wall 31. The bottom wall is formed by the detachable scan head 23. The housing 22 and the scan head 23 can be formed of a suitable material such as plastic.

[0038] A suitable display such as a liquid crystal display 36 is provided in the front wall. A plurality of control buttons 37, 38, 39 and 41 are provided on the front wall 26 above the display 36 and can be utilized for providing various functions as hereinafter described.

[0039] The housing 22 and the detachable scan head 23 have housed therein the electronics shown in FIG. 3. The detachable scan head 23 is one of a plurality of scan heads usable with the housing 22. As hereinafter explained, the scan heads are for use at different frequencies for different applications.

[0040] Each of the detachable scan heads 23 includes a transducer 52 which is comprised of a plurality of piezoelectric transducer elements 53 forming a transducer array. The transducer elements 53 can range in number from 32 and up with multiples thereof as for example 64, 128 and 256 elements. These elements can be formed of a conventional ultrasonic transducer material such as PZT. The transducer elements 53 can be arranged to form specific arrays as for example a linear array as shown in FIG. 1 to provide a wide footprint which is particularly useful for fetal monitoring or peripheral vascular diagnosis. Where a smaller footprint is desired, a phased array can be utilized for example when making examinations through spaced-apart ribs of a human body. Also in certain applications curved arrays can be utilized as hereinafter described.

[0041] As shown in FIGS. 1 and 2, the detachable scan head 23 is provided with a rectangular window 51 sized for a linear array and can have dimensions such as a width of 25 to 30 mm and a length of approximately 100 mm in which a transducer 52 is disposed and which is comprised of the plurality of ultrasonic transducer elements 53 to form an array of the desired configuration extending the length and width of the window 51. This array of transducer elements 53 are arranged in a conventional manner and are juxtaposed over an acoustic backing layer 54. The transducer elements 53 are connected in a conventional manner by conductors 56 to a printed circuit (PC) board 57 mounted within the scan head 23. Semiconductor switching devices 58 of a conventional type are mounted on the PC board 57 and are connected to a conventional high density, low force female connector 61 mounted in the scan head 23. A non-volatile memory device 59 of a suitable type such as an EEPROM is also mounted on the PC board 57. The nonvolatile memory device 59 contains the program information with respect to the selected transducer and/or application configuration to program the electronics in the housing so that it is adapted to operate with the specific transducer array provided in the selected scan head.

[0042] A combination impedance matching layer and lens 66 formed of a suitable plastic transparent to ultrasonic energy is mounted in the window 51 and overlies the transducer 52. It is provided with a surface 67 which is adapted to engage the surface of the tissue of the body in the region of interest to be examined by the ultrasonic apparatus as hereinafter described. The matching layer and lens 66 has a y dimension which corresponds to the length of the array and an x dimension which corresponds to the width or front-to-back dimension of the array. The matching layer and lens 66 provides a fixed focus which typically has a focus near the far field or in other words near or beyond the maximum depth that the ultrasonic signal will be used to try to image the tissue while scanning in the orthogonal plane.

[0043] Cooperative means is provided for attaching the detachable scan head 23 to the housing 22 and consists of first and second upwardly and outwardly extending spring-like latch arms 71 disposed on opposite ends of the scan head 23. The arms 71 carry hooks 73 at their outermost extremities which can snap onto ledges 74 provided in the side walls 28 and 29 of the housing 22. Flanged knobs or push buttons 76 are mounted in the side walls 28 and 29 of the housing 22 for pushing the hooks 73 of the latch arms 71 off of the ledges 74 to release the scan head 23.

[0044] As the scan head **23** is pushed into the housing **22**, a connection is made between the female connector **61** carried by the detachable scan head **23** and a corresponding male connector **81** provided in the housing **22**. The male connector **81** is connected to the electronics within the housing **22** in a conventional manner. The scan head **23** can be detached by pressing inwardly on the arms **71** and **72** so that the hooks **73** clear the holes **76** permitting the scan head to be detached and at the same time separating the female connector **61** from the male connector **81**, permitting the user to attach a different scan head **23** as desired by the user and as hereinafter explained.

[0045] Another detachable scan head is shown in **FIG. 3** and is identified as a scan head **23a** which is constructed in a manner similar to the scan head **23** hereinbefore described with the exception that the window **51a** provided therein has a lesser length than the window **51** and typically can be approximately square and having an opening of approximately 25 mm×25 mm to receive a phased array rather than a linear array. A similar type of construction could be utilized for a curved array.

[0046] The electronics utilized in the ultrasound apparatus **21** is shown in **FIG. 4** and in which the transducer array **52** is shown in contact with an image target **101** which by way of example can be tissue within a human body or tissue such as shown on the outer surface of the human body. The transducer array **52** is connected by a number of channels corresponding to the number of elements in the array to a transmit and receive switch **102**, if used, typically containing a plurality of diodes that are biased on an off to perform switching between transmit and receive modes for the transducer elements **53**. During the transmit mode, drive profile generation is supplied from a block **106** to a drive profile block **107** that controls a power amplifier **108** to supply energy through the transmit and receive switch **102** to the transducer elements of the transducer array **52** to cause ultrasonic energy in the form of a drive signal to be supplied into the tissue in the region of interest. Reflected ultrasonic energy in the form of a reflected signal reflected from the tissue in the region of interest is picked up by the transducer elements **53** of the transducer array. By way of example using 64 transducer elements **53** in the array of the scan head **23**, drive signals can be delivered to 16 of the **64** transducer elements with time delay for focusing ultrasonic energy into a region of interest in the tissue. Reflected ultrasonic signals are picked up by all 64 of the transducer elements.

[0047] Reflected electrical signals from the transducer elements **53** are supplied to the transmit and receive switch **102** during the receive mode. The reflected signals are supplied to a time-gain correction block **111** which is used to compensate for scattering/attenuation of ultrasonic energy when penetrating deeper into the tissue. Thus the signals from the far field in the tissue are amplified in accordance with time to compensate for these losses. This time-gain correction **111** is adjustable and under user control from the time gain control (TGC) ramp profile provided in block **106** and supplied by the digital to analog (D/A) converter **112**. Thus, a digitally synthesized analog ramp is created which is used for controlling the time-gain correction block **111**. This TGC ramp profile provided by the digital signal processor **106** is under the control of a microprocessor **116** which is provided with a graphical user interface. Typically, the gain is increased as deeper penetration into the body is

desired. The depth of penetration of course is dependent upon the detachable scan head **23** selected for the procedure.

[0048] The received reflected signals after being time-gain corrected are supplied to a quadrature mixer **121** which receives a local oscillator signal from the local oscillator in block **6**. The local oscillator generates at a higher frequency than the frequency of the reflected signal. The mixer **121** delivers two heterodyne lower frequency signals at a frequency which is the difference between the reflected signal frequency and the local oscillator frequency and identified as I and Q signals with the I signal having a zero phase shift and the Q signal having a 90° (quadrature) phase shift. These two signals from the mixer **121** are supplied to analog to digital (A/D) converters **123** with one converter for the in-phase signal I and the other for the quadrature signal Q. The converted analog-to-digital signals are then supplied to a field programmable gate array **106**. A suitable gate array has been found to be one supplied by Xilinx selected from the Virtex series. As shown in the block **106**, this programmable gate array has a number of capabilities. For example it has a built-in memory and signal processing capabilities. It also has capabilities for generating the drive profile as well as generating the time-gain correction ramp profile. The memory provided has the capability of storing the incoming signals for period of time which is at least sufficient to collect the data for one frame with the time of collection being directly proportional to the depth of penetration of the ultrasonic energy in the image target **101**. When it is found desirable, the gate array **106** can be utilized for collecting additional raw data from the A/D converters **123** as for example for collecting the raw data for additional frames as for example 2 and 4 but typically less than 6 frames and then averaging the raw data to provide improved signal-to-noise data for the one frame. This averaged raw data can then be stored in the same memory location. Thus the user has the capability of selecting averaging from the desired number of frames.

[0049] Thus, the gate array **106** serves as a data buffer and stores the raw data until it is needed for image construction which is performed in the image construction block **131** by use of a digital signal processing (DSP) chip. One such chip found to be satisfactory is Model No. 320TMS6203 manufactured by Texas Instruments. The image construction by the DSP chip is carried out by analyzing the amplitudes of the acoustic signals being received to provide a gray scale. The operation of the digital signal processing chip **131** can be best explained by reference to the flow chart shown in **FIG. 5** which describes a method by which ultrasound image reconstruction is performed in accordance with the present invention and as hereinafter described. Image construction is only one of the functions performed by the DSP chip **131**. Zoom function, Doppler processing and color flow can be implemented through the DSP chip **131** under the control of the microprocessor **116**. In the Doppler processing as is well known to those skilled in the art, frequency shifts between the received signal and the transmitted signal are analyzed.

[0050] The microprocessor **116** is provided with user interface and user input capabilities. It also has controls for providing frame averaging and is connected to the programmable gate array **106** to make accessible to the user frame

averaging capabilities. The user inputs **137** as shown in **FIG. 4** include ON/OFF, TGC, zoom, and Doppler functions with which the user can interface.

[0051] The frame averaging which is under the control of the microprocessor **116** differs from the frame averaging described in connection with the gate array **106** that is performed with raw data. The frame averaging by the microprocessor **116** is provided by averaging video frames after image construction and is for the purpose of smoothing the transition between frames.

[0052] A frame memory **141** is provided which is coupled to the microprocessor **116** for storing a plurality of frames as for example 4 to 8 frames so that they can be recalled. Thus by way of example the last 5 to 8 frames can be saved in the memory for recall.

[0053] A power supply is provided for the electronics as shown in **FIG. 4** and as shown therein consists of a battery **146** of a suitable type as for example a 9 volt dc battery which supplies its output to a regulator **147** to provide a regulated power supply for all of the electronics in the system as shown in **FIG. 4**. The power supply also includes a power management block **148** which is provided for controlling the power supplied by the battery **146** to greatly conserve battery power use. This makes possible the use of a battery having a smaller size and/or a longer life. This is made possible because all or substantially all of the semiconductor chips utilized in the electronics are provided with another terminal which can be identified as a power down or a sleep mode terminal. The microprocessor **116** acting through the power management block **148** makes decisions when certain devices i.e. parts of the electronics have performed their function and places them in sleep modes until needed to consume power. For example, when a gated burst of ultrasonic energy has been fired into the image target, the power amplifier **108** and the drive profile **107** and associated electronics can be placed in the sleep mode for low power consumption until it is time to fire another gated burst into the image target. Similarly, the time-gain correction **111**, the mixer **121**, and the A/D converters **123** can be placed in sleep modes once they have collected the data and supplied it to the gate array **106** only the microprocessor **116** runs continuously since it is performing the power management. In other words, in the image construction on the display **36**, all of the analog signal processing circuitry is powered down more than approximately 90% of the time the ultrasound apparatus is in operation.

[0054] The microprocessor **116** supplies the image created by digital signal processor **131** to the display **36** which as explained previously can be in the form of a liquid crystal display as shown in **FIG. 1**. An encoder (not shown) may be provided which can be connected to the microprocessor **116** for encoding the images on the display **36**.

[0055] Auxiliary capabilities are provided in the electronics shown in **FIG. 4** which are included within a dotted line rectangle **152**. In block **153** provided therein, image construction, Doppler processing and color flow capabilities of the digital signal processor **131** are duplicated and supplied to an external display adapter **154** which is under the control of the microprocessor **116**. The external display adapter **154** supplies data to an external display **156** which by way of example can be a large-size liquid crystal display or a conventional cathode ray tube monitor. The data is also

supplied to a data storage **157** which can be utilized to provide hard copy or alternatively to store it or to supply it to a videocassette recorder or a Polaroid® camera.

[0056] Operation and use of the miniaturized ultrasound apparatus of the present invention and the method of the present invention can be described in conjunction with the flow chart shown in **FIG. 5**. Let it be assumed that it is desired to perform ultrasound diagnostic testing on a patient in a physician's office as for example for exploring tissue in the abdominal area serving as the image target **101**. The physician takes the ultrasound apparatus **21** as shown in **FIG. 1** and grasps with a hand and with a finger of that hand depresses the ON/OFF button **37** to energize the electronics. The desired detachable scan head **23** has been selected and attached to the housing **22**. The non-volatile memory device **59** provided in the detachable scan head **23** programs the electronics with the housing **22** of the requirements for powering the scan head **23** within a power up time period.

[0057] The surface **67** of the detachable scan head **23** is then placed in contact with the skin of the patient overlying the abdominal area to view the tissue of interest forming the image target **101**. An image appears on the liquid crystal display **36** depicting the tissue of interest being viewed. Movement of the hand-held ultrasonic apparatus **21** by the physician over the skin of the body in a desired direction will cause additional images to appear upon the liquid crystal display **36** thereby supplying to the physician various views of the image target of the patient dependent upon the position of the detachable scan head **23**.

[0058] In operation of the electronics, drive profile generation from the gated array **106** supplies a gated burst of at least one, preferably three to five cycles but typically less than six cycles, of the frequency of the selected scan head **23** to the drive profile block **107**. The drive profile **107** serves as a buffer and feeds the power amplifier **108** which supplies an amplified gated burst of cycles to the transmit and receive switch **102** and thence to the transducer **52** to provide corresponding transducer excitations to produce ultrasonic pulses which are directed toward the tissue in the region of interest in the image target **101**. In order to improve the performance of the apparatus in achieving high resolution images, it may be desirable to improve the signal-to-noise ratio by focusing the ultrasonic energy being introduced into the body by conventional beam forming techniques. Typically, this is accomplished by inserting appropriate time delays to selectively insonify sequential portions of the tissue in the target **101**. In this way, selective regions of the tissue of interest can be insonified in a desired sequence.

[0059] Ultrasonic signals are reflected by the tissue in the region of interest and returned to the transducer **52** where they are converted into electrical signals which pass through the transmit and receive switch **102**. It should be appreciated that if desired, a separate transducer can be utilized for transmission and another transducer utilized for reception rather than utilizing a single transducer as for example transducer **52** for performing both transmission and reception in connection with the transmit and receive switch **102**.

[0060] The electrical signals from the transmit and receive switch **102** as hereinbefore pointed out pass through the TGC amplifier **111** through the mixer **121** to provide the in-phase and out-of-phase components I and Q of the electrical signals in an analog format. These analog signals

are digitized in the A/D converter **123** and supplied to the memory in the gate array **106** where they are collected to form the image for a single frame of the tissue in the body from a single transducer excitation or when desired a plurality of transducer excitations less than six. This memory stores the electrical signals for the single frame by storing the magnitude and phase angle and time of receipt of each received electrical signal.

[0061] In the image construction performed in the digital signal processor **131**, the steps set forth in **FIG. 5** are performed. Thus as shown in step **161** there is selected a wave packet in space of the stored electrical signals having sample points therein which are centered around a selected point (x,y) to be calculated. Thereafter as shown in step **162** the distance to the wave packet center around (x,y) from the selected ultrasonic element in the ultrasound transducer **52** identified as (i) is calculated. Since $d=rt$ and $t=d/r$ where d is distance, r is rate of travel and t is time of travel, the time of travel from the tissue sample under examination can be determined by taking the known distance of travel and dividing it by the rate of travel. Distance is ascertained by using the known rate of travel of ultrasonic energy in tissue and multiplying it by time to obtain distance. Thereafter as shown in step **163** distance is converted to time to select the sample points. This is followed by step **164** by interpolating the phase and magnitude between the nearest sample points and the point to be calculated to determine the corrected phase and magnitude for that point being calculated. Thereafter, as indicated by the feedback loop **166**, these same steps are performed for each of the ultrasonic elements in the array of the transducer. After all of the points have been calculated, these points are summed as shown by step **167** by considering the direction and magnitude of each vector representing a calculated point to provide a pixel value.

[0062] Thereafter, after the steps **164**, **166** and **167** have been performed, x and y are incremented as shown by feedback loop **168** typically in an orderly fashion and one at a time to obtain the center of the next wave packet to be calculated until all of the x and y points have been calculated in the manner hereinbefore described. The x and y parameters are selected to provide the best image. For example, they can define a square, a rectangle or an oval shape to achieve the best image. By way of example with a 64 element transducer, five different points can be selected for each element to provide 320 points which are summed to create the desired calculated point. This procedure is continued for every point in the field of view to provide a fully constructed image.

[0063] After these steps have been accomplished, post processing steps can be performed as shown in **FIG. 5**. Thus as shown in step **171**, a user gray scale correction can be performed to achieve the desired contrast. In addition image filtering can be utilized to provide edge enhancement if that is desired. Further conventional post processing steps can also be utilized which can include Doppler processing and color flow. Also as shown in **FIG. 5** in step **172**, image data can be supplied to a display driver or processor.

[0064] In accordance with the present invention it can be seen that digitized electrical signals are collected to form one image in a single frame of the tissue in the region of interest from a single transducer excitation which creates a certainty in the image. As explained previously, if desired

additional transducer excitations less than thirty-three can be averaged for this single frame. This makes it possible to construct an image at a much higher rate in a much shorter time due to the fact that it is only necessary to collect a minimum amount of data i.e. that from a single transducer excitation or at most less than six excitations to construct the image. Since all the information is in this single frame, there is an ability to zoom in, up to the resolution of the transducer array. The apparatus and method of the present invention make it possible to provide a frame rate which is substantially higher than a conventional frame rate of 32-35 frames per second as for example from 3000 to 7000 frames per second.

[0065] With the image being constructed in the manner of the present invention with typically that digitized data only being collected for the image from a single transducer excitation, there is a reduced dosage of ultrasound energy to the patient. By the utilization of detachable scan heads, it is possible to readily select the frequency of operation and to change from a linear array to a phased array or to a curved array while retaining the same housing and electronics. Thus in the apparatus **21** there is created a modular unit which has various capabilities for diagnostic ultrasonic imaging and making it possible to create various images.

[0066] Another embodiment of an ultrasound apparatus incorporating the present invention is an ultrasound-guided probe placement apparatus **201** which is shown in **FIG. 6**. This apparatus includes a probe guide **202** formed of a suitable material such as plastic. The probe guide **202** consists of a body **203** which is provided with first and second parallel spaced-apart forwardly extending legs **206** and **207** that are formed integral with the body **203**. The body **203** and the adjoining legs **206** and **207** are provided with a continuous lower planar surface **208** which is adapted to be placed in engagement with the skin of the patient and being movable on the skin of the patient. The body **203** is provided with an elongate transversely extending recess **211** which is formed to receive the scan head **23** of the ultrasound apparatus **21** hereinbefore described and to retain it in an angular position as for example at an angle of 45° with respect to the planar surface **208**. The recess **211** opens through the bottom planar surface **208** so that the scan head **23** can come in contact with the surface of the skin **209** overlying the tissue in the region of interest in the body.

[0067] A carriage **213** is slidably mounted on the legs **206** and **207** and is movable along the length of the legs. The carriage **213** is generally in the form of a planar member **214** extending across a space **216** which is provided with a pair of spaced-apart depending flanges **217** on opposite ends of the planar member **214** and engaging the outside surfaces of the legs **206** and **207**. Openings **218** are provided in planar member **214** overlying the upper surfaces of the legs **206** and **207** to make visible spaced-apart scaling indicia **219** provided on the upper surfaces of the legs **206** and **207**. The indicia **219** provided on the top surfaces provide a scale reading in an incremental manner as for example from 1 to 9 on each of the legs in a direction extending away from the body **203** towards the forwardmost extremities of the legs **206** and **207**. A probe guide member **221** is formed integral with the planar member **214** and extends upwardly and forwardly therefrom at a suitable angle as for example of 45°. The probe guide member **221** is provided with a longitudinally extending recess **222** which is approximately

semicircular in cross section. The recess 222 is sized so as to be adapted to receive probes of various sizes such as a hypodermic needle 226 having a sharpened tip 227 and which has a syringe 229 mounted thereon. The syringe 229 can be operated by hand for withdrawing blood.

[0068] The display 36 is provided with a scale 231 corresponding to the scale formed by the indicia 219 and also reading incrementally as for example from 1 to 9 from the top of the screen to the bottom. The display 36 is provided with a vertically extending line 233 centrally disposed between the sides of the display 36 and which is in alignment with the recess 222 provided in the probe guide 221.

[0069] Let it be assumed that it is desired to utilize the apparatus 201 as shown in FIG. 6 for withdrawing blood from a vessel below the skin of a patient as for example from a vein. The probe guide 202 of the apparatus 201 moved therein is moved over the skin 209 of the patient until the desired image appears on the screen 36. The probe guide 202 is positioned so that the image is lined up with the line 233 and is centered on the line 233. Then by observing the scale 231 and the position of the image with respect to the scale, the carriage 213 is moved to the same numerical position on the scale 219. The needle or probe 226 can then be placed in the recess 222 or alternatively the probe 226 can prior thereto be placed in the recess 222. The needle 226 can be introduced through the skin 209 at an angle determined by the probe guide member 221 and thence into the target tissue 236. This movement into the target tissue can be observed on the display 36. As soon as the target tissue 101 has been accessed, the planned-on operation as for example the withdrawal of blood, a biopsy or other procedure can be carried out utilizing a probe positioned by the use of the probe guide member 221. As soon as the procedure has been completed, the probe or needle 226 can be withdrawn, after which the probe guide 202 can be removed and placed in a different location if so desired.

[0070] Another embodiment of the ultrasound apparatus incorporating the present invention is shown in FIGS. 7 and 8. The ultrasonic apparatus 251 as shown therein is very similar to the ultrasound apparatus hereinbefore described in FIGS. 1, 2 and 3 with the principal difference being that the apparatus is separated into two units, one being identified as a main module 252 and the other being identified as a display module 253. These modules are provided respectively with housings 256 and 257 which are generally sized so they can fit in a human hand. The main module 252 is provided with a detachable scan head 258 similar to the detachable scan head 23 hereinbefore described. In accordance therewith it is provided with a window 259 which has a transducer 261 provided therein of the type hereinbefore described which is covered with a matching layer and lens 262 of the type hereinbefore described.

[0071] The housing 257 of the display module 253 is provided with a window 266 in which there is provided a liquid crystal display 267 similar to the LCD display 36 hereinbefore described. The housing 257 is also provided with a slot 268 for receiving a printed circuit card as for example an industry standard PCMCIA card. A connector 269 is mounted in the housing 257 and serves as a printer port for connection to a printer for printing out hard copy when that is desired. The card slot 268 also can be used for receiving a memory card for storing images for later use in a personal computer or a notebook computer.

[0072] Means is provided for establishing communication between the main module 252 and the display module 253 and consists of an umbilical cord 271. This umbilical cord 271 can be of any suitable type. To provide improved flexibility it is desirable to utilize a fiber optic cord for communication between the two modules. However, it should be appreciated that other types of an umbilical cord can be utilized as for example an electrical multi-conductor cable can be utilized. Alternatively in order to give greater flexibility and to avoid the use of a cord, a radio frequency or an infrared link can be provided between the two modules so that the display module 253 is physically free and separate from the main module 252. In this way, the main module 252 can be coupled to a wall hung display unit or alternatively connected to a conventional CRT monitor.

[0073] The main module and display module 252 and 253 can be removably fastened together as shown in FIG. 8 in a clam-shell-like fashion in a suitable manner as for example by placing Velcro® strips on the back sides of each of the housings 256 and 257 so they can be fastened together and carried as a unit while being readily separable from each other during use.

[0074] In use of the apparatus shown in FIGS. 7 and 8, the main module 252 can be taken by one hand of the physician and moved over the patient's body while the display module 253 can be held in the other hand. This makes it much easier for the physician because the display module can be held in front of his face so it is readily visible while the main module is being moved over the patient's body in locations which would make it difficult for the physician to observe the display if it were on the main module itself.

[0075] The electronics utilized in the ultrasound apparatus 251 would be very similar to the electronics used in the apparatus 21 hereinbefore described with the electronics being principally disposed within the main module 253 but interconnected by the cord 271 to any electronics provided in the display module. The controls 272 providing the user interface typically would be provided on the main module 252. However, it should be appreciated that if desired at least some of the controls if desired could be provided on the display module.

[0076] In certain applications of the ultrasonic apparatus of the present invention it may be desirable to obtain multiple images of the target tissue to make possible a kinetic display to aid the physician in making a diagnosis. Ultrasonic apparatus 301 utilized for such a purpose is shown in FIG. 9. As shown therein, the ultrasound apparatus 301 has a housing 302 of the type hereinbefore described which is adapted to be held by the human hand and which is provided with a detachable scan head 303. The housing 302 and the scan head 303 can be generally of the same type as housing 22 and the detachable scan head 23 hereinbefore described. The scan head 303, however, is provided with a triggering mechanism 306 so that an image set will only be taken when a triggering event has occurred rather than taking images continuously as for example at 20 frames a second. The triggering mechanism 306 is utilized to create images at different spatial intervals which are recorded in memory so that they can be played back in an endless loop fashion to provide a kinetic image of the tissue being visualized. Thus, by way of example if a tumor in the body is being imaged, taking images at different spatial intervals at different times makes it possible to ascertain whether or not a tumor is growing or shrinking.

[0077] As shown in FIG. 9, this triggering mechanism 306 can consist of an attachment 307 provided at one end of the scan head 303 and as shown forming an integral part thereof. This attachment 307 includes a T-shaped foot 309 that is slidably mounted in a T-shaped slot 311 provided in an elongate support member 312 that serves as a support and guide for the scan head 303 and the housing 302 to which it is attached. The support member 312 is provided with a lower surface 313 which is adapted to be placed upon the skin overlying the tissue of the human body being examined. When so positioned, the attachment 307 with its scan head and housing 303 and 302 can be moved longitudinally of the member in the T-shaped slot 311 in either of two directions as shown by arrows 316.

[0078] The trigger mechanism 306 also includes means for triggering sequentially the electronics provided in the housing 302 and the scan head 303 at different spatial intervals. This triggering means can be of any suitable type as for example an optical scanner 321 carried within the scan head adjacent the attachment 307 and viewing an exterior planar generally vertical surface 322 extending the length of the support member 312 and having provided thereon a scale 323 in the form of a plurality of equally spaced-apart vertical marks 324 which by way of example can be black or another opaque color to stand out visually from the background of the scale 323 to provide contrast to make them readily visible to the optical reader or scanner. By providing such a scale 323 on the support member 312, the support member also serves as a ruler. Thus if desired, another support member 312 can be provided with a scale 323 which has marks which are spaced apart in a different manner. For example one ruler could have marks which are more closely spaced to take multiple images of a relatively small body of tissue as for example a small organ. Alternatively, another ruler could have a scale provided with marks which are further apart for taking sequential images of a relatively large body.

[0079] Operation and use of the ultrasound apparatus 301 may be briefly described as follows. Let it be assumed that it is desired to image an organ in the patient as for example in the abdominal region. The physician need merely grasp the housing 302 by the hand and then place the support member 312 on the skin of the patient and having the scan head 303 engage the skin of the patient at the same time. Sequential images can then be obtained and stored in the memory by moving the housing 302 with the attachment 307 carried by the scan head 303 be moved longitudinally of the support member 312 having the scale 323 thereon to cause sequential images to be taken of the organ or tissue being analyzed under the skin of the patient. Since the triggering of the images is under the control of the bars or marks carried by the scale 323, the images will be taken at different spatial intervals of the organ and will be spaced apart equally regardless of the speed of movement of the scan head 303 relative to the scale 323 carried by the support member 312. The images so taken can be stored in a random access memory card carried in the housing 302 as hereinbefore described. These images can also be stored in the memory within the electronics of the ultrasonic apparatus and then can be replayed to display a kinetic image on the display 326 carried by the housing 302. Alternatively, the nonvolatile

random access memory card can be removed and inserted into a notebook computer or other device to display the successive images to obtain a kinetic image of the organ being examined.

[0080] As also explained previously, depending on the size of the organ, different spatial intervals can be selected depending on the size of the organ by merely exchanging the support member 312 being utilized. Support members 312 providing the desired spacing can then be substituted one for the other to obtain the desired kinetic imaging.

[0081] It should be appreciated in connection with the present invention that various types of triggering devices can be utilized. For example a mechanical wheel traveling with the housing could be utilized for triggering the image taking. Magnetic triggering also could be readily used in such a device.

[0082] Another embodiment of the ultrasonic apparatus of the present invention making possible kinetic imaging is shown in FIG. 10. The ultrasound apparatus 331 shown therein consists of a housing 332 with a detachable scan head 333 of the type hereinbefore described. The triggering mechanism 336 of this embodiment of the ultrasonic apparatus 331 includes first and second pairs of spaced-apart triangular shaped feet 337 and 338 provided on opposite ends of the scan head 333. The feet 337 and 338 are pivotably connected to the scan head 333 by pins 339. The feet 337 and 338 have lower planar surfaces 341 which are spaced apart and are parallel to each other and are generally in alignment with the lower extremity of the scan head 333. An optical reader 346 is carried by one end of the scan head 333 and is adapted to view an arcuate scale 347 in the form of angularly spaced apart marks 348 carried by the interior surface of the foot 338 and being visible to the optical reader 346. The marks 348 are angularly spaced apart so that as the housing and the scan head 332 and 333 are pivoted with respect to the pins 339 carried by the feet 337 and 338, the optical reader will sequentially view the marks to cause triggering of the electronics and the taking of successive images spaced apart equally approximately radially in a sector-shaped scan of the tissue. Scans which are more closely spaced in distance or farther apart radially can be achieved by replacing the foot 338 with other feet having different scales thereon which can be scanned by the optical reader 346. As explained previously, these images can be stored in the memory within the electronics or alternatively can be stored in a separate non-volatile memory card inserted into the housing 332 and thereafter viewed at a separate location on a separate apparatus as for example a notebook computer. Such sector-shaped kinetic imaging may be very desirable where it is difficult to achieve linear imaging because of space constraints. For example sector-shaped kinetic imaging may very well be appropriate for imaging carotid vessels.

[0083] Kinetic imaging is used as a method of approximating 3-dimensional space with 2-dimensional images by making a plurality of images of an organ being examined along the length of the organ at equal distance intervals. The resulting images are played back sequentially and provide a sense of 3-dimensional imaging of the organ in the selected location. Cannulas and probes can be accurately guided into the appropriate depth of penetration by aligning the target with the ultrasound displayed image. The apparatus and

method of the present invention is particularly useful for emergency medicine. It also can be very useful in obstetrics and gynecology, soft tissue biopsies, vascular access and cardiology.

[0084] Still another ultrasound apparatus incorporating the present invention is the ultrasound apparatus 351 is shown in FIG. 11. This ultrasound apparatus 351 also includes a hand-held housing 352 of the type hereinbefore described which encloses the electronics also hereinbefore described. The ultrasonic transducer rather than being carried by a detachable scan head attaching to the housing is carried in a probe 353 connected by a cable 356 to the housing. The probe 353 consists of a handle 361 which is of a length and size adapted to fit in the palm of the hand. The handle 361 is provided with a slider 362 slidably mounted therein longitudinally of the handle and is provided with an upwardly extending knob 363 which extends through an elongate slot 364 provided on the top side of the handle 361 and accessible by the thumb of the hand grasping the handle 361 for moving the knob 363 within the slot 364. A rigid shaft 366 is secured to the slider 362 and is slidably movable with the slider 362 and carries a probe head 367 which is provided with a conical tip 368. A transducer (not shown) is provided within the probe head 367 and can be of a conventional type. It can either be a linear transducer or a sector scan transducer.

[0085] A flexible cable 369 extends from the transducer and is connected into the cable 356. A trigger mechanism 371 of the type hereinbefore described is incorporated in the handle 361 and as shown can take the form of an optical reader 372 connected by conductors 373 to the electronics in the housing 352. The optical reader is provided for scanning a scale 374 underlying the slider 362 and which is provided with a plurality of longitudinally spaced-apart marks underlying the slider 362. Thus, as the slider is moved by operation of the knob 363 to cause longitudinal movement of the probe head 367, images are taken at spaced-apart distances. As in the previous embodiments, these images will be spaced apart in the tissue being examined at desired distance intervals independent of the speed of movement of the slider 362 under the control of the knob 363. As in the previous embodiments, these images can be played back to provide a kinetic image or alternatively can be viewed at a separate location by removal of the non-volatile memory card and using it for example in a portable computer. The ultrasound apparatus 351 provided in FIG. 11 can be utilized in a number of medical applications as for example in transrectal or transvaginal imaging as well as a variety of other applications in urology such as examining the prostate or examining parts of the alimentary canal.

[0086] It is apparent from the foregoing that there has been provided an ultrasound apparatus which has been miniaturized so it is very compact and is relatively simple to operate. The method of forming a frame by collecting all of the data utilized for making the image of a frame from transducer excitations less than thirty-three in number, preferably only one, greatly reduces power consumption. The electronics described makes it possible to increase the visual resolution obtainable to the inherent resolution of the transducer array. The electronics described also makes it possible to export the preprocessed data to be processed in an optimized fashion for display in a higher or lower resolution display unit.

What is claimed:

1. Ultrasound apparatus for examining tissue in a region of interest in a body comprising a housing having a viewing aperture, an ultrasonic transducer comprised of an array of ultrasonic elements disposed in the viewing aperture and having an inherent resolution, means substantially transparent to ultrasound carried by the housing forming an impedance matching lens overlying the array and having a surface capable of being placed in contact with the body, means for supplying transmitted electrical pulses to said at least one transducer for single transducer excitation but less than six to introduce ultrasonic signals into the body for reflection from the tissue in the region of interest, said transducer being capable of converting ultrasonic signals reflected from within the body to provide electrical signals, means providing gain correction of the electrical signals in accordance with time, mixing means for providing in-phase and out-of-phase components of the gain corrected electrical signals, means for digitizing the in-phase and out-of-phase components of the electrical signals, means for collecting the digitized electrical signals to form one image for a single frame of the tissue in the region of interest in the body from transducer excitations less than thirty-three in number, memory means for storing the digitized electrical signals of the single frame by storing the magnitude, phase angle and time of receipt of each received digitized electrical signal to provide preprocessed data, display means to utilize the preprocessed data and means coupling the memory means to the display means to provide a visual image of the tissue in the region of interest in the body.

2. Apparatus as in claim 1 further including means for increasing the visual resolution of the visual image to the inherent resolution of the transducer.

3. Apparatus as in claim 1 for use with a remote display unit and further including means for exporting the preprocessed data to the remote display unit.

4. Apparatus as in claim 1 further including means for averaging the digitized electrical signals for a plurality of frames prior to collection of the digitized electrical signals for image construction to improve the resolution of the visual image.

5. Apparatus as in claim 1 wherein said array is a linear array.

6. Apparatus as in claim 1 wherein said array is a phased array.

7. Apparatus as in claim 1 wherein said array is a curved array.

8. Apparatus as in claim 1 wherein said display is disposed in a separate display module separate from the housing.

9. Apparatus as in claim 1 wherein said display module is a cathode ray tube.

10. Apparatus as in claim 1 wherein said display is a liquid crystal display.

11. Apparatus as in claim 1 wherein said housing is formed in first and second parts, said second part being detachable from the first part, said second part having the viewing aperture therein, an array of ultrasonic transducers disposed in the viewing aperture and an impedance matching lens overlying the array of ultrasonic transducers.

12. Apparatus as in claim 11 wherein a plurality of second parts are provided with each of the second parts having a different frequency range suited for a specific imaging objective.

13. Apparatus as in claim 12 further including cooperative means including a non-volatile memory carried by the second part for informing the first part of the frequency range of the second part so that viewing can take place of the region of interest.

14. Apparatus as in claim 1 wherein said display is integrated into said housing.

15. Apparatus as in claim 1 further comprising a separate display module and wherein said display means is disposed in the display module and electrical circuit means interconnecting the housing with the display module.

16. Apparatus as in claim 1 wherein electrical circuit means includes an interconnecting cable.

17. Apparatus as in claim 11 wherein said housing also includes a main module and wherein said main module and display module are formed into a mating clam-shell-like construction.

18. Apparatus as in claim 1 for use with a probe and further including a support platform adapted to be placed on the surface of the body and being formed to receive the housing for positioning the housing for movement with respect to the support structure and the body and a carriage formed to receive the probe and slidably mounted on the support platform.

19. Apparatus as in claim 18 further including a scale on the support platform for ascertaining movement of the carriage on the support platform and a scale carried by the display corresponding to the scale on the support platform whereby the relative positioning between the probe and the region of interest in the body can be ascertained by viewing the display means.

20. Apparatus as in claim 1 wherein said housing includes means for receiving a removable memory card.

21. Apparatus as in claim 1 wherein said memory card is an industry standard modem card.

22. Apparatus as in claim 1 further including means for recording multiple images of the region of interest at spaced apart locations.

23. Apparatus as in claim 1 wherein said location are sequential and are equally spaced apart.

24. Apparatus as in claim 21 further including means for displaying said multiple images on the display means to create a kinetic image of the region of interest.

25. Apparatus as in claim 22 wherein said means for recording multiple images at spaced apart locations includes support means for supporting the housing and being adapted to be seated on the surface of the body, said support means including means permitting the movement of the housing relative to the support means whereby different views can be taken of the region of interest.

26. Apparatus as in claim 25 wherein said means permitting movement of the housing relative to the support means permits pivotal movement.

27. Apparatus as in claim 25 wherein said means for supporting the housing and permitting movement of the housing relative to the support means is constructed to permit linear movement.

28. Apparatus as in claim 25 further including means actuated by movement of the housing relative to the support means to cause the taking of sequential images as the movement is occurring.

29. Apparatus as in claim 28 wherein said means includes a trigger mechanism.

30. Apparatus as in claim 29 wherein said trigger mechanism is an optical reader.

31. Apparatus in claim 1 wherein the means for collecting the digitized electrical signals includes means for selecting a wave packet of electrical signals in space having a center, means for selecting a point (x,y) in the wave packet, means for calculating the distance from the center of the wave packet around the point (x,y) to a selected element of the array of the transducer, means for converting distance to time to select the sample points, means for interpolating the phase and magnitude between the nearest sample points and the point to be calculated to determine the corrected phase and magnitude of the point being calculated, means for repeating the same sequence of steps for each of the ultrasonic elements of the array of the transducer and means for summing the calculated points of corrected phase and magnitude.

32. Apparatus as in claim 31 further including means for incrementing (x,y) to obtain the center of the next wave packet to be utilized for calculating additional points of the image.

33. A method for examining tissue in a region of interest in a body by the use of an ultrasound transducer comprised of an array of ultrasonic elements in which the transducer is excited by received ultrasonic signals to provide electrical signals, the method comprising the steps of receiving the electrical signals from the transducer and providing in-phase and out-of-phase components of the electrical signals, digitizing the electrical signals, collecting the digitized electrical signals at one time to form one image for a single frame of the tissue in the region of interest in the body from transducer excitations less than thirty-three in number, storing the collected electrical digitized signals of the single frame by storing the magnitude, phase angle and time of receipt of each electrical signal and displaying the stored electrical digitized signals of the single frame as a visual image of the tissue in the region of interest in the body.

34. A method as in claim 31 which includes the use of electronics and a microprocessor for controlling the electronics, further including the step of using the microprocessor for placing at least certain parts of the electronics in a sleep mode when those parts have performed their functions to conserve power.

35. A method as in claim 33 further including the step of averaging the digitized electrical signals for a plurality of frames prior to collection of the digitized electrical signals for image construction to improve the resolution of the visual image.

36. A method as in claim 31 wherein the step of collecting the digitized electrical signals includes the steps of selecting a wave packet of electrical signals in space having a center, selecting a point (x,y) in the wave packet, calculating the distance from the center of the wave packet around the point (x,y) to a selected element of the array of the transducer, interpolating the phase and magnitude between the nearest adjacent points in the wave packet to determine the corrected phase and magnitude of the point being calculated, repeating the same steps for each of the ultrasonic elements of the array of the transducer and summing the calculated points of corrected phase and magnitude to provide an image.

37. A method as in claim 36 further including incrementing x (x,y) to obtain the center of the next wave packet to be utilized for calculating additional points of the image.

专利名称(译)	微型超声设备和方法		
公开(公告)号	US20030220573A1	公开(公告)日	2003-11-27
申请号	US10/445178	申请日	2003-05-23
[标]申请(专利权)人(译)	IMRAN Mir上 MCLAUGHLIN GLENW 利普斯WILLIAMD 布伦南JAMES中号		
申请(专利权)人(译)	IMRAN MIR A. MCLAUGHLIN GLEN W. 利普斯威廉D. 布伦南JAMES M.		
当前申请(专利权)人(译)	IMRAN MIR A. MCLAUGHLIN GLEN W. 利普斯威廉D. 布伦南JAMES M.		
[标]发明人	IMRAN MIR A MCLAUGHLIN GLEN W LIPPS WILLIAM D BRENNAN JAMES M		
发明人	IMRAN, MIR A. MCLAUGHLIN, GLEN W. LIPPS, WILLIAM D. BRENNAN, JAMES M.		
IPC分类号	A61B8/00 A61B8/06 A61B8/08 G01S15/89 A61B8/14		
CPC分类号	A61B8/06 A61B8/56 A61B8/0833 A61B8/0866 A61B8/13 A61B8/4438 A61B8/4455 A61B8/462 A61B8/463 A61B8/465 A61B8/467 A61B8/468 A61B8/488 G01S7/52034 G01S7/52079 G01S7/5208 G01S7/52082 G01S7/52084 G01S7/52096 G01S15/8979 G01S15/8981 A61B8/08 A61B8/4209 A61B8/4427 A61B8/469		
外部链接	Espacenet USPTO		

摘要(译)

一种用于检查身体中感兴趣区域中的组织的超声设备，包括具有观察孔的壳体。提供一种超声换能器，包括设置在观察孔中的超声元件阵列。向换能器提供电脉冲以用于换能器激励，以将超声信号引入体内以从感兴趣区域中的组织反射。换能器能够将从身体内的组织反射的超声信号转换成换能器以提供电信号。电信号根据时间进行增益校正。提供电信号的同相和异相分量，然后数字化。收集数字化的电信号以形成一个图像，用于身体中感兴趣区域中的组织的单个帧，从而显示少于三十三个的换能器激励。

