



US 20040068170A1

(19) **United States**(12) **Patent Application Publication** (10) **Pub. No.: US 2004/0068170 A1**
Wang et al. (43) **Pub. Date:** **Apr. 8, 2004**(54) **BREAST CANCER SCREENING WITH
ULTRASOUND IMAGE OVERLAYS**(52) **U.S. Cl.** **600/407; 128/920; 378/37;
600/437**(75) **Inventors:** **Shih-Ping Wang**, Los Altos, CA (US);
Fangyi Rao, San Jose, CA (US)(57) **ABSTRACT**

Correspondence Address:

Ivan S. Kavrukov
Cooper & Dunham LLP
1185 Avenue of the Americas
New York, NY 10036 (US)(73) **Assignee:** **U-Systems Inc.(vii)**(21) **Appl. No.:** **10/305,661**(22) **Filed:** **Nov. 27, 2002****Related U.S. Application Data**(63) Continuation-in-part of application No. 10/160,836,
filed on May 31, 2002, which is a continuation-in-part
of application No. PCT/US01/43237, filed on Nov.
19, 2001.(60) Provisional application No. 60/252,946, filed on Nov.
24, 2000. Provisional application No. 60/326,715,
filed on Oct. 3, 2001. Provisional application No.
60/415,385, filed on Oct. 1, 2002.**Publication Classification**(51) **Int. Cl.⁷** **A61B 6/00; A61B 8/00**

An adjunctive ultrasound mammography system and associated methods are described in which an ultrasound image being displayed near an x-ray mammogram image may be superimposed thereon or thereunder by a user for facilitating rapid comprehension of breast structures and detection of abnormalities therein. In one preferred embodiment, the x-ray mammogram image corresponds to a standard x-ray mammogram view, and the ultrasound image is a thick-slice image representing a thick-slice or slab-like portion of the breast volume substantially parallel to that standard x-ray mammogram view. In another preferred embodiment, the user is permitted to manually manipulate the registration of the ultrasound image with the x-ray mammogram image. It has been found that the manual registration process, which involves manual vernier adjustments responsive to perceived registration differences, can rapidly increase the radiologist's perception of the breast structures being displayed by both component images. Even though ultrasound images tend to have substantially different textures and feature emphases than x-ray images, the bimodal thick-slice/x-ray image, alone or in conjunction with the vernier registration process, can often expose or clarify tissue structures hidden in the separate component images, and can often obviate or explain certain noticed structures in the component images.

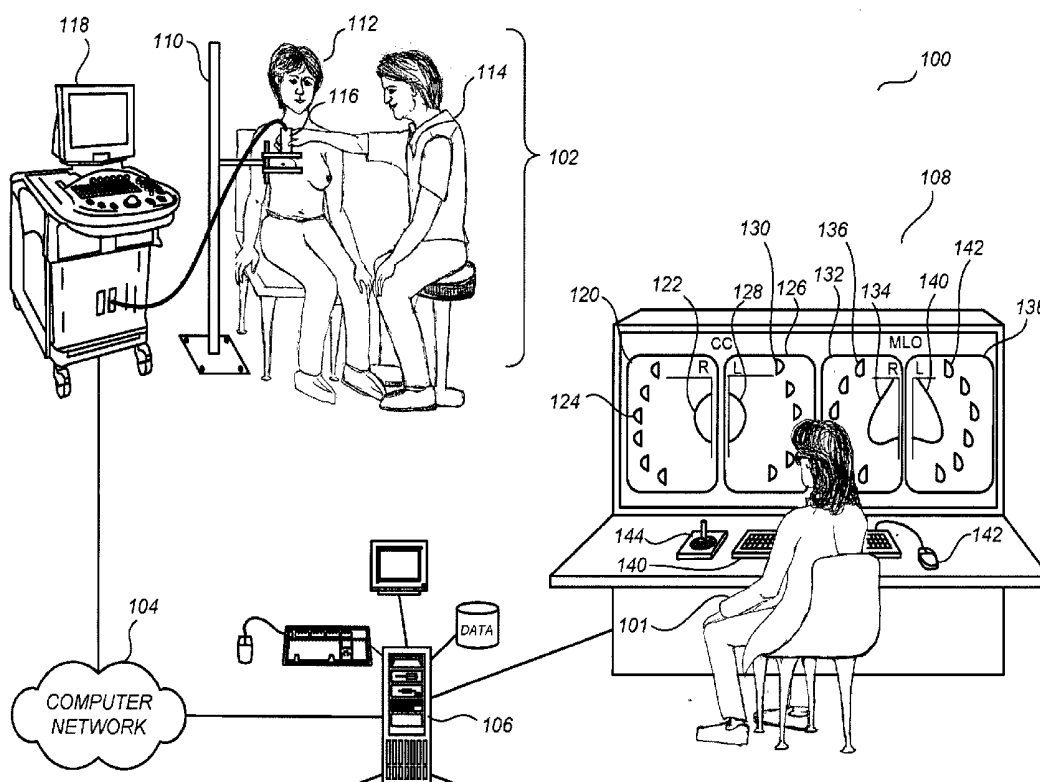

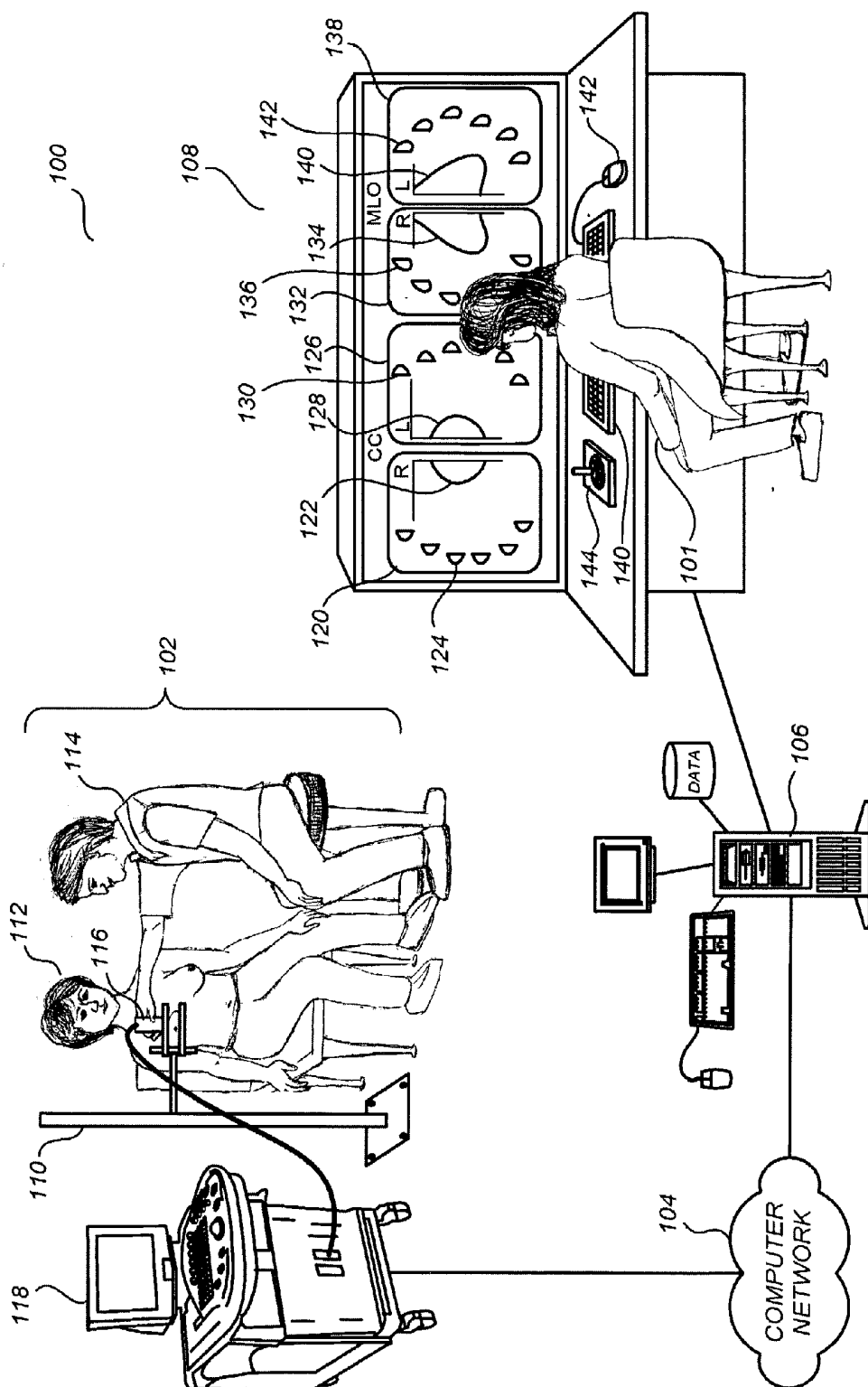

FIG. 1

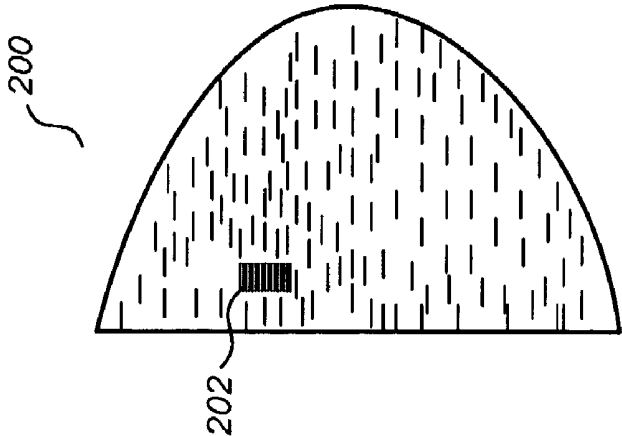

FIG. 2

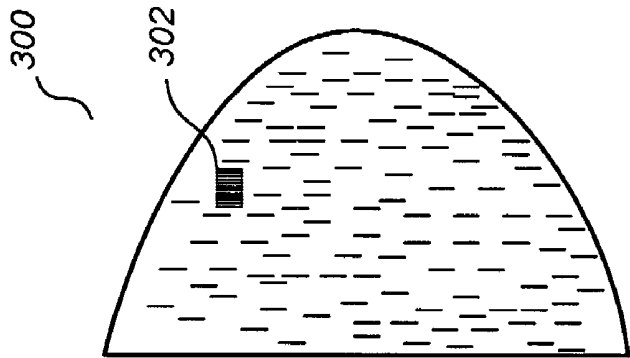

FIG. 3

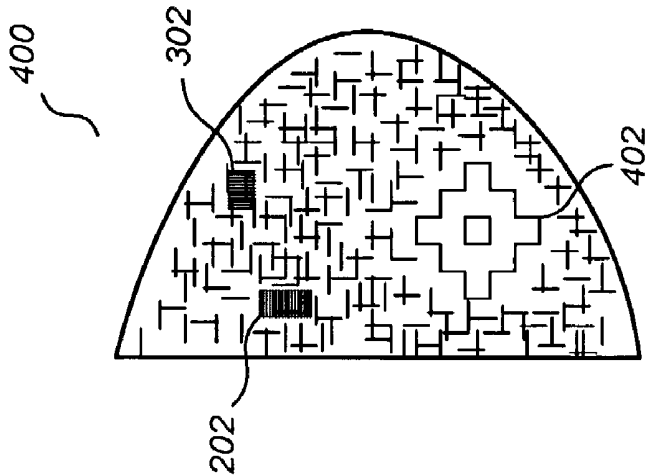

FIG. 4

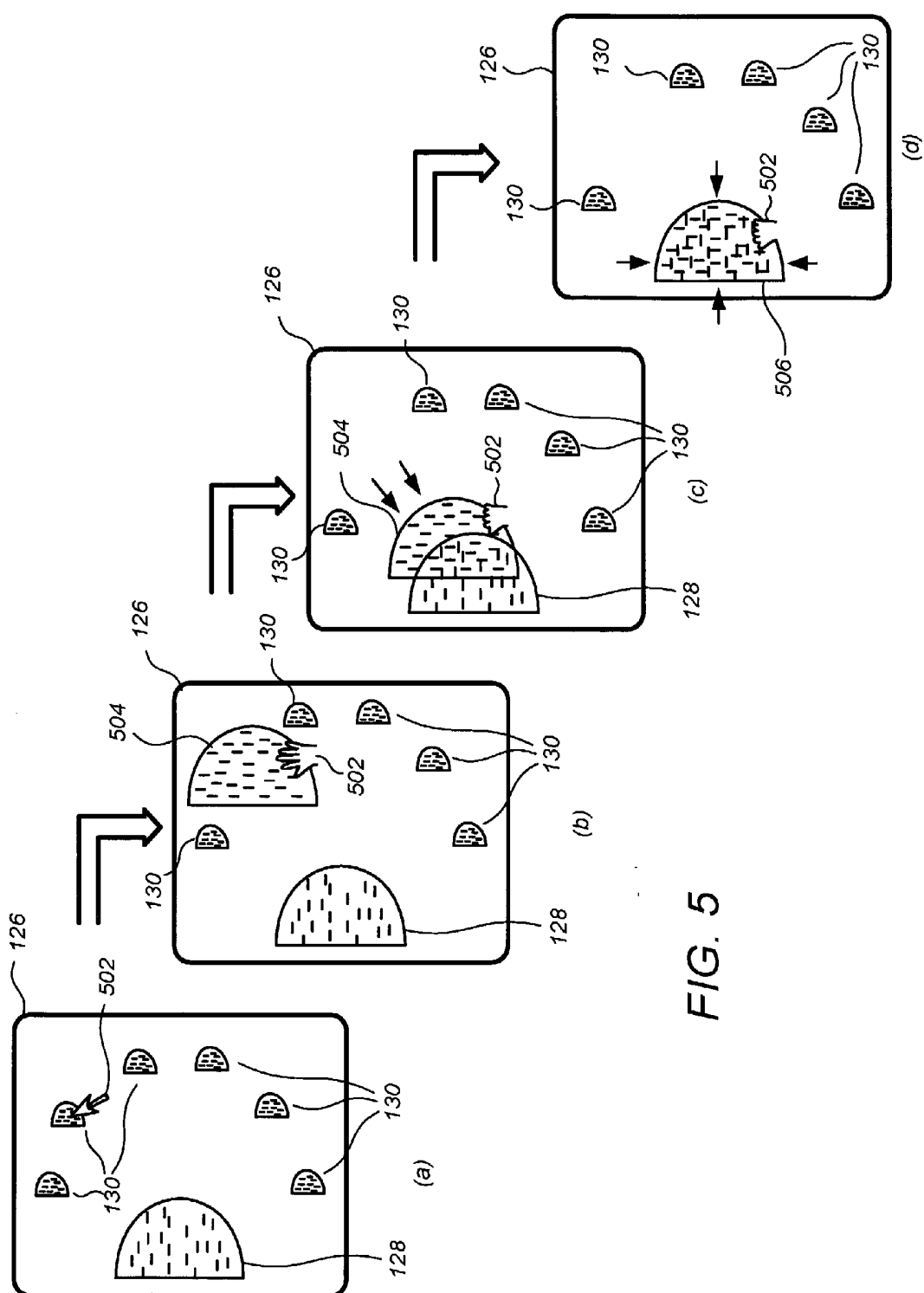

FIG. 5

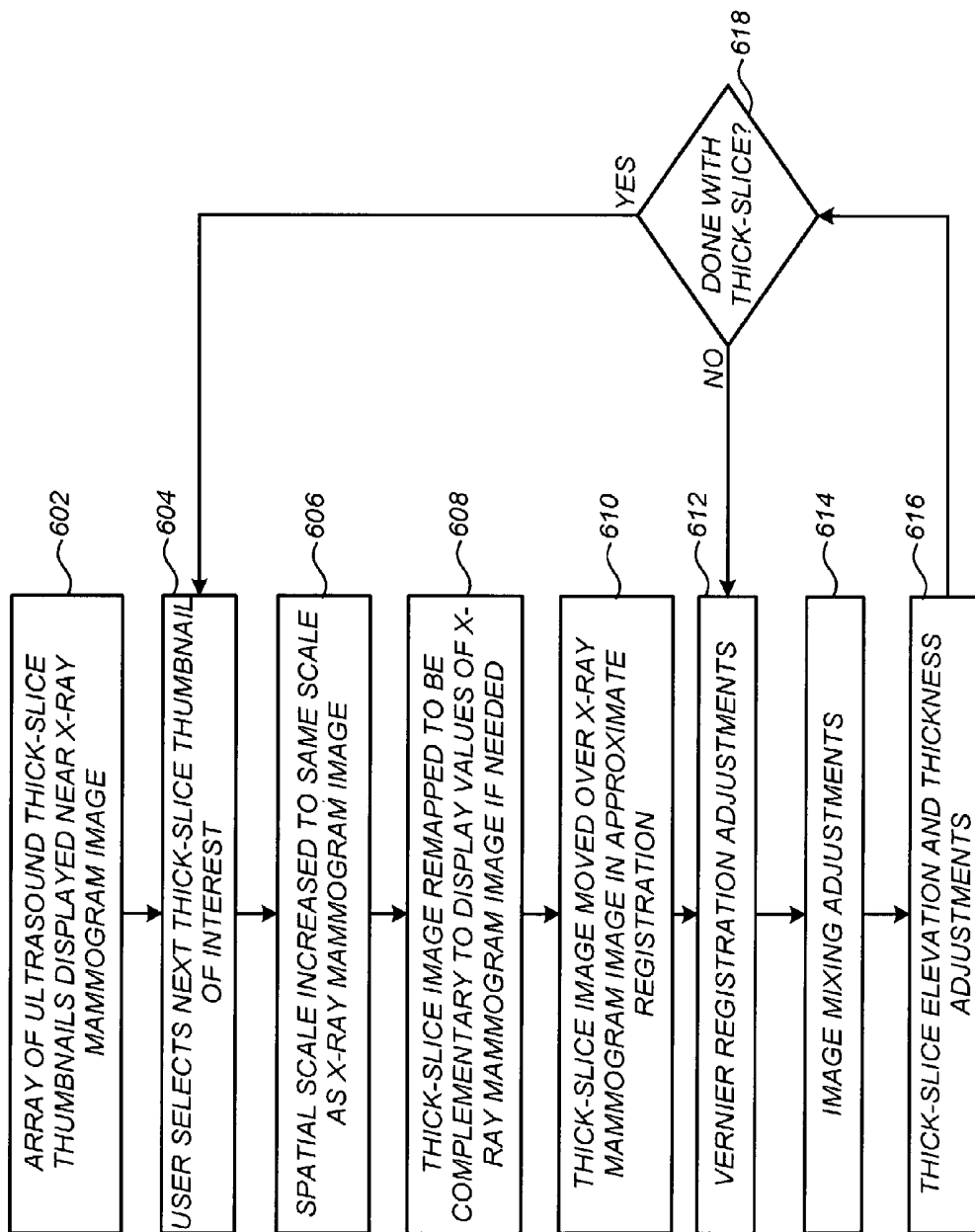

FIG. 6

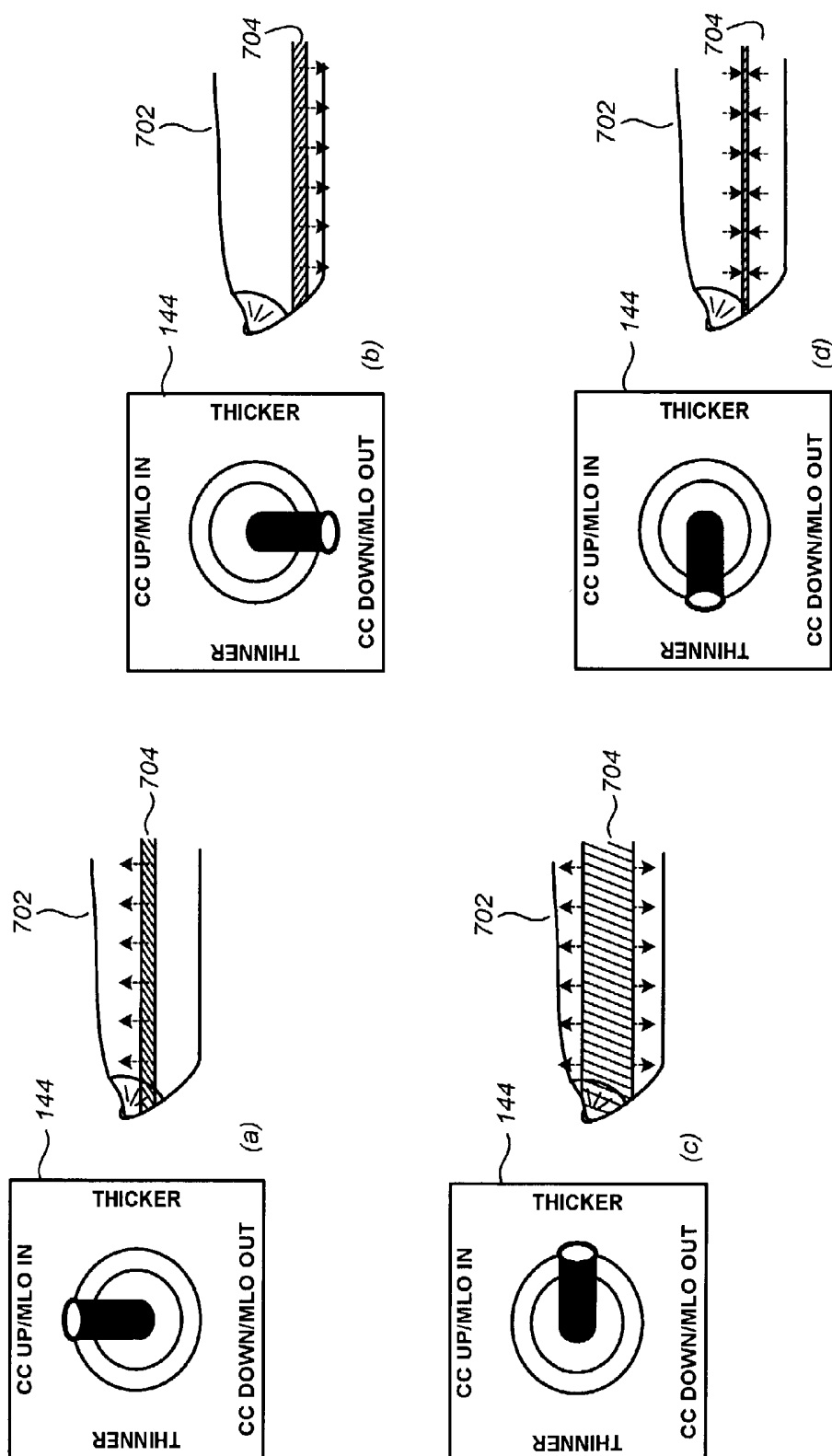
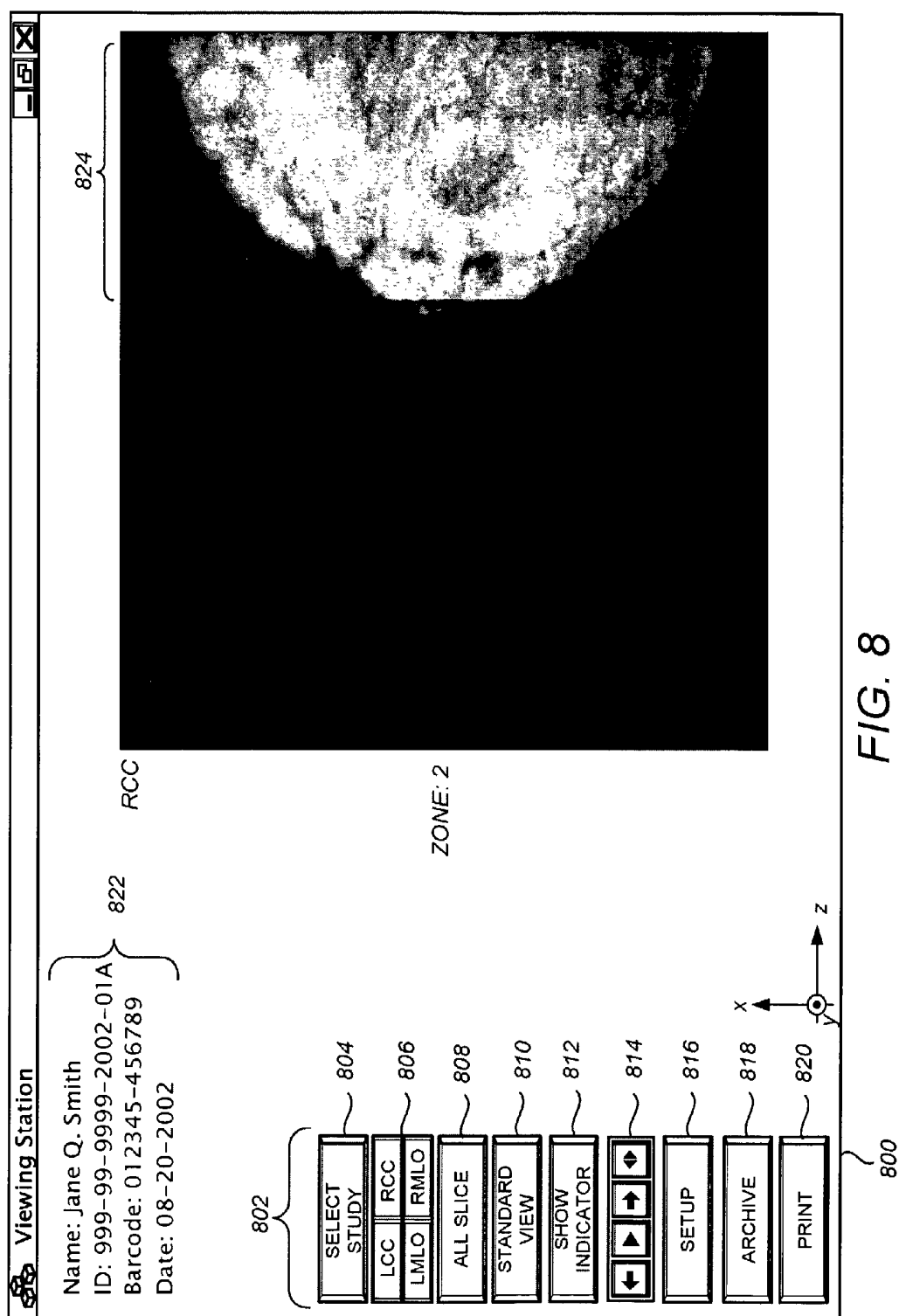

FIG. 7



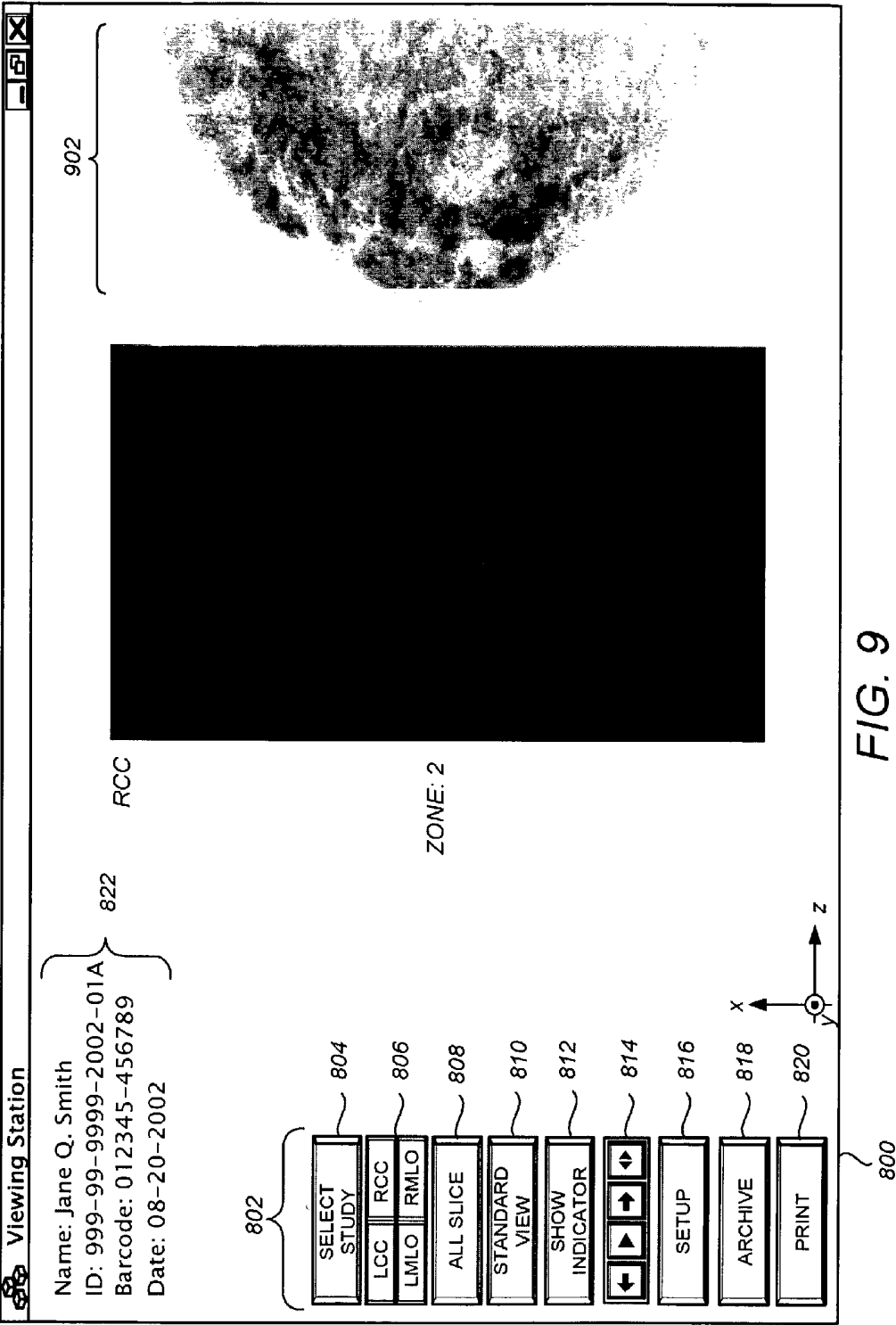

FIG. 9

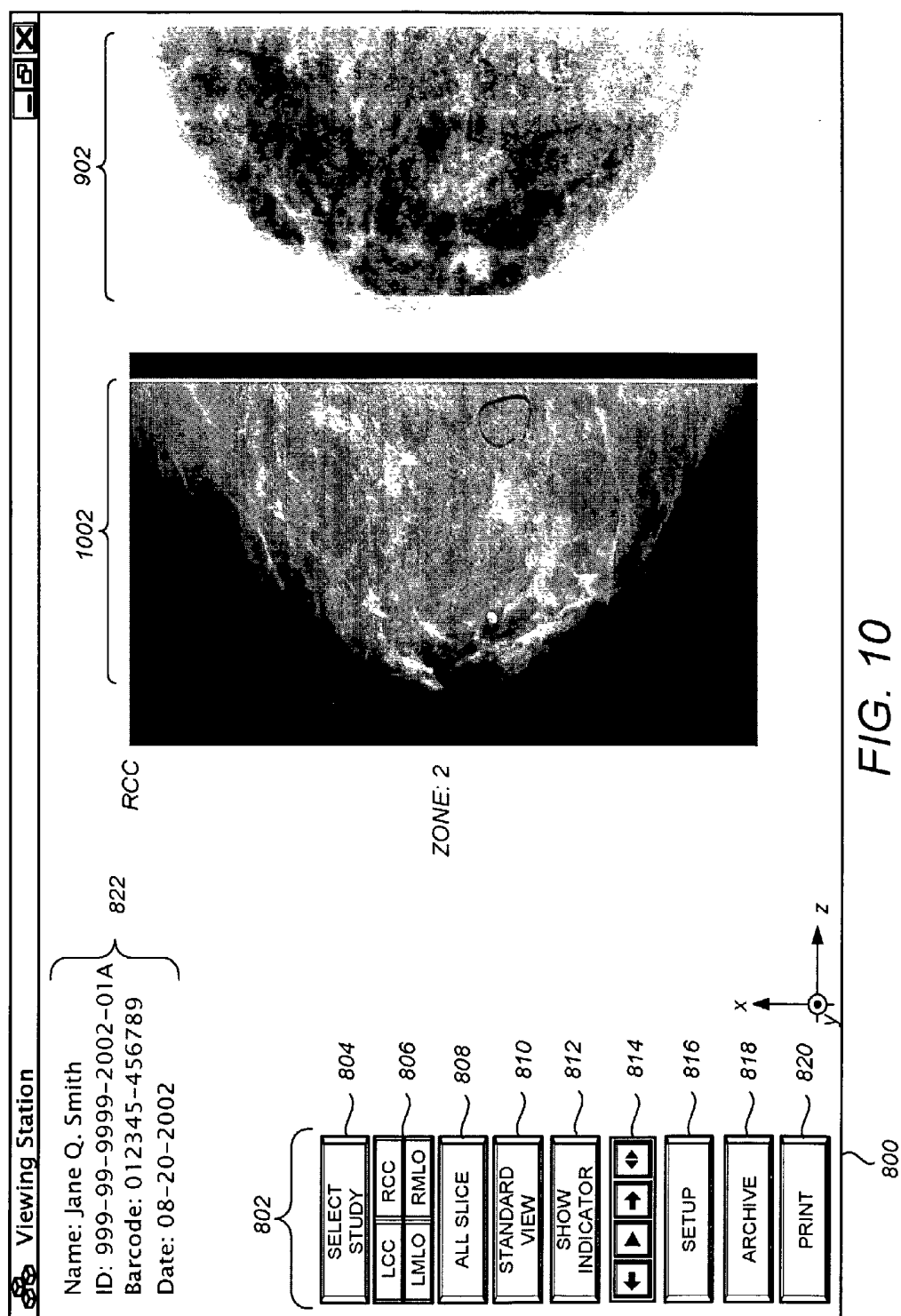
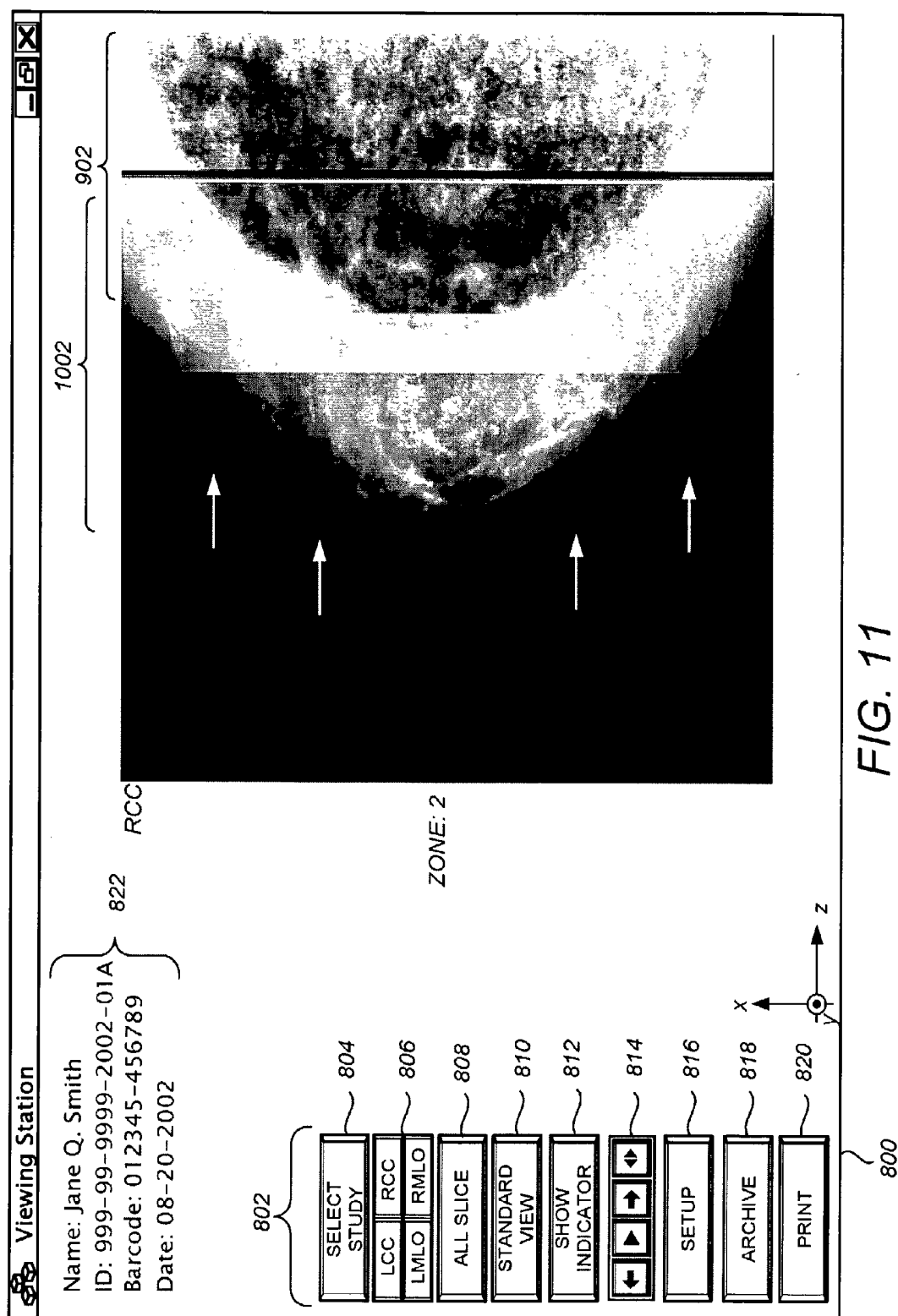

FIG. 10



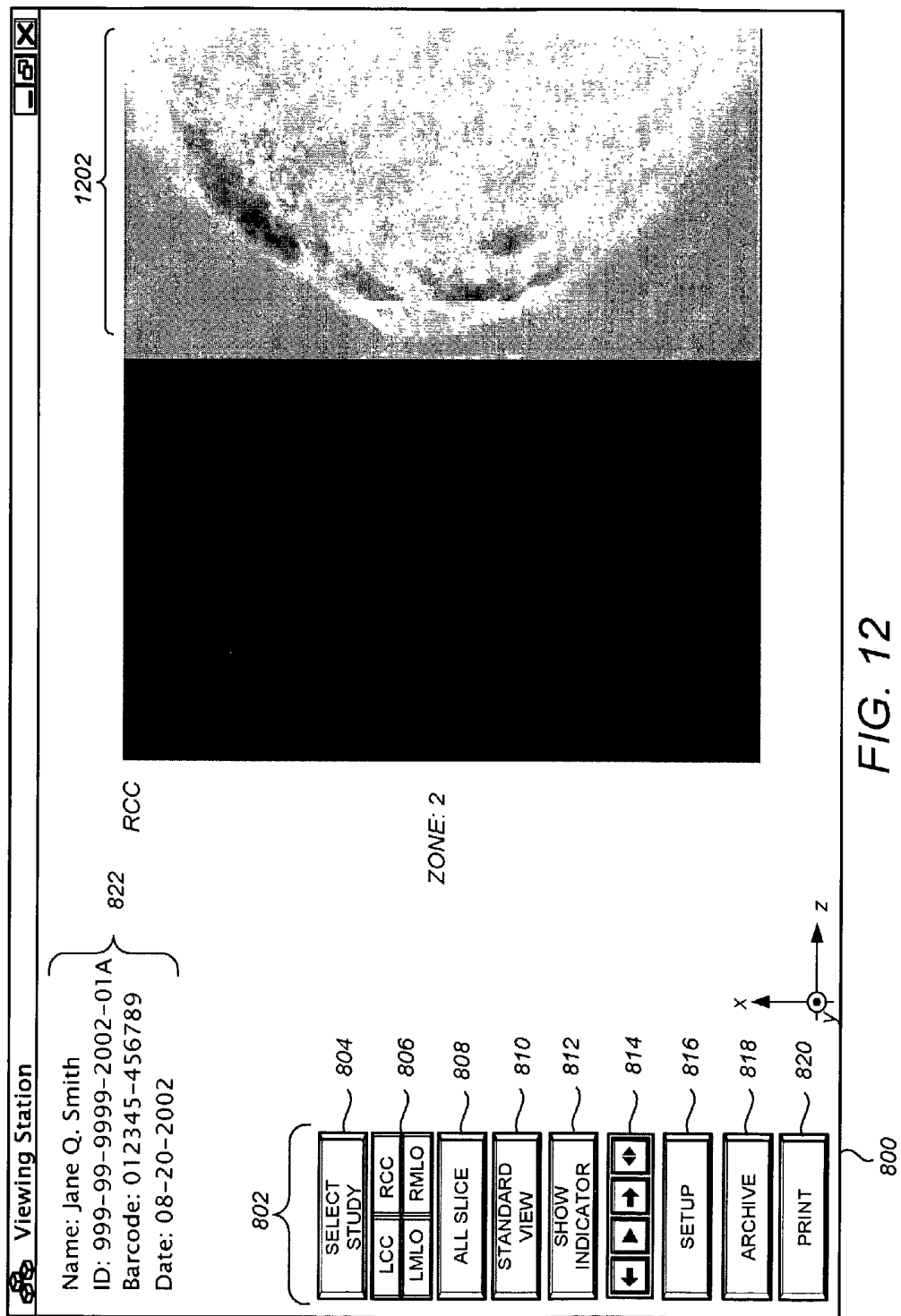
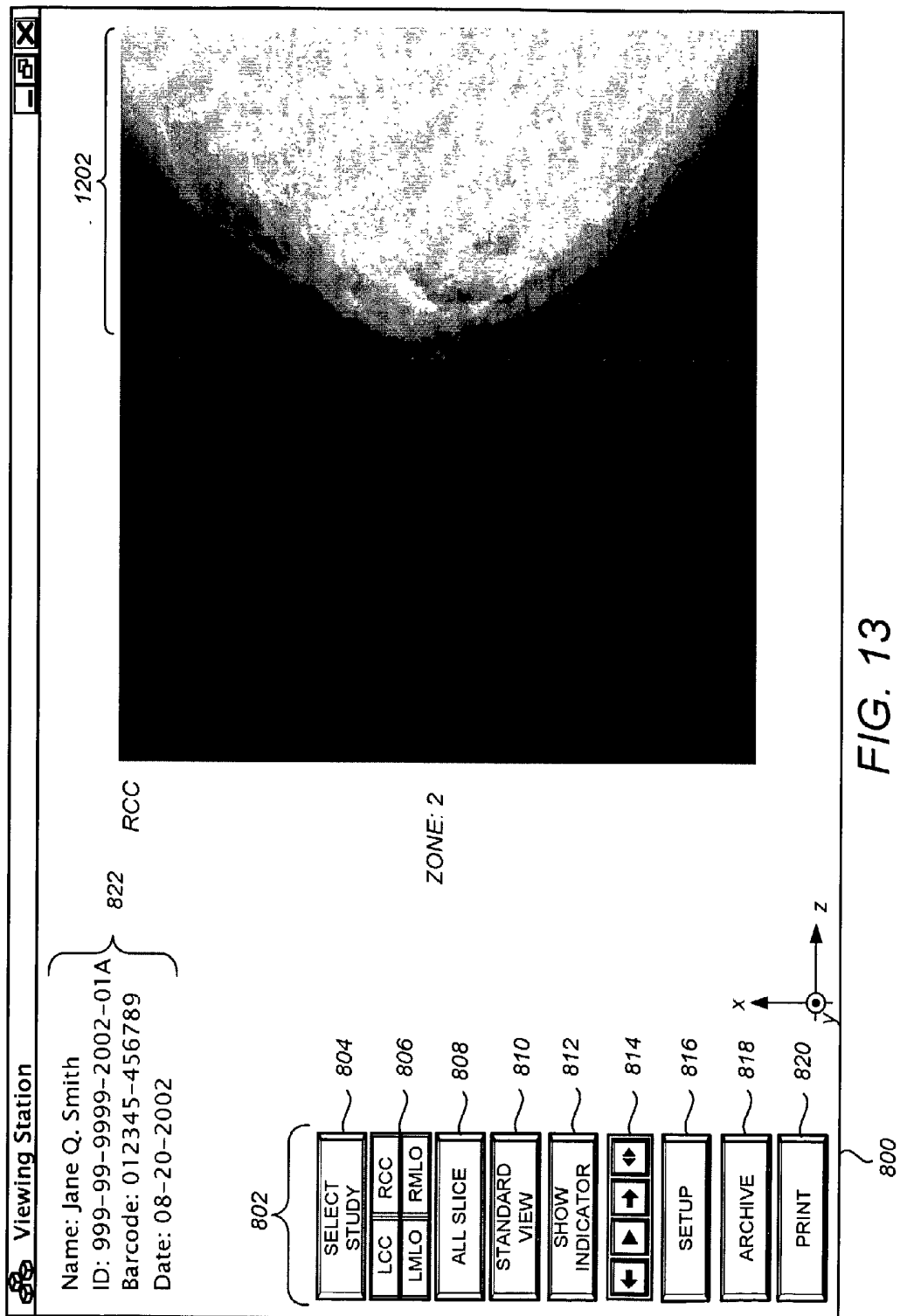

FIG. 12



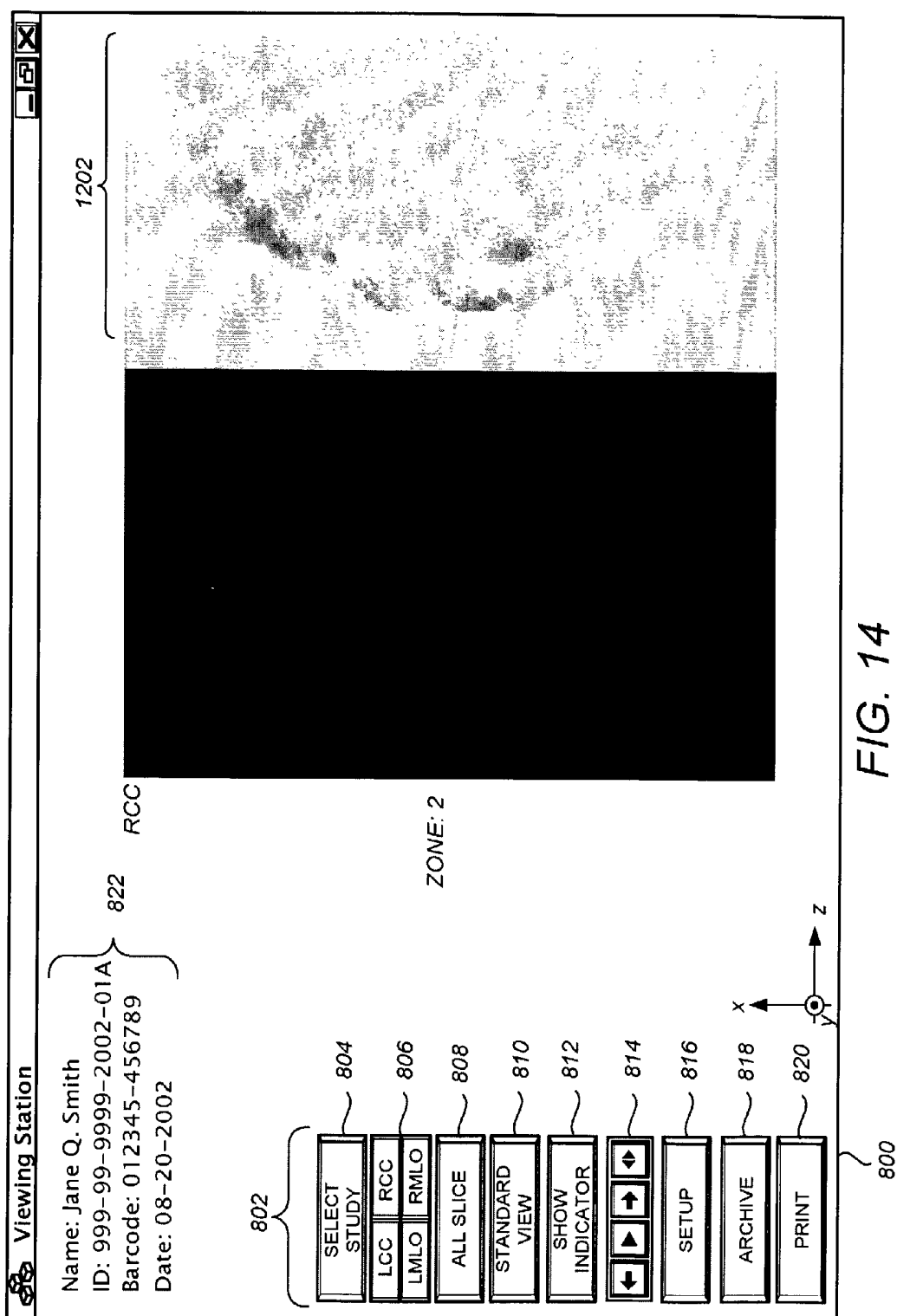

FIG. 14

BREAST CANCER SCREENING WITH ULTRASOUND IMAGE OVERLAYS

CROSS-REFERENCE TO RELATED APPLICATIONS

[0001] This application is a continuation-in-part of U.S. Ser. No. 10/160,836, filed May 31, 2002, which is a continuation-in-part of International Application Ser. No. PCT/US01/43237, filed Nov. 19, 2001. Ser. No. PCT/US01/43237 claims the benefit of U.S. Provisional Ser. No. 60/252,946, filed Nov. 24, 2000. Ser. No. 10/160,836 also claims the benefit of U.S. Provisional Ser. No. 60/326,715, filed Oct. 3, 2001. This application also claims the benefit of Provisional Application No. 60/415,385, filed Oct. 1, 2002. Each of the above-mentioned applications is incorporated by reference herein. The subject matter of the present application is related to the subject matter of Ser. No. _____ [Atty. Dkt. No. 2692/63685-PCT-C] filed the same day as the present application, which is incorporated by reference herein.

FIELD

[0002] This patent specification relates to medical imaging systems and processes. In particular, the present invention relates to the acquisition and display of breast ultrasound information in a manner that facilitates breast cancer screening.

BACKGROUND

[0003] Breast cancer is the most common cancer among women other than skin cancer, and is the second leading cause of cancer death in women after lung cancer. The American Cancer Society currently estimates that there are about 203,500 new invasive cases of breast cancer per year among women in the United States and 39,600 deaths per year from the disease. Prevention and early diagnosis of breast cancer are of foremost importance. Because early breast cancer does not produce symptoms, the American Cancer Society recommends a screening mammogram and a clinical breast examination every year for women over the age of 40.

[0004] X-ray mammography is currently the only imaging method for mass screening of breast cancer. In health maintenance organizations (HMOs) and other medical organizations, specialized x-ray mammography clinics designed for high patient throughput are being increasingly used to screen as many women as possible in a time and cost efficient manner. Numerous studies have shown that early detection saves lives and increases treatment options. Recent declines in breast cancer mortality rates (e.g., 39,600 deaths in 2002 versus 41,200 in 2000) have been attributed, in large part, to the regular use of screening x-ray mammography.

[0005] It has been found that the use of ultrasound mammography (sonomammography) in conjunction with conventional x-ray mammography can drastically increase the early breast cancer detection rate. Whereas x-ray mammograms only detect a summation of the x-ray opacity of individual slices over the entire breast, ultrasound can separately detect the acoustic impedance of individual slices of breast tissue, and therefore may allow detection of breast lesions where x-ray mammography alone fails.

[0006] However, as discussed in Ser. No. 10/160,836, supra, despite strong evidence that use of independent ultrasound examination would improve early breast cancer detection and therefore save lives, substantial resistance against such use currently exists in the medical industry, including the radiologists themselves, and among policy-makers. As used herein, the term "radiologist" generically refers to a medical professional that analyzes medical images and makes clinical determinations therefrom, it being understood that such person might be titled differently, or might have differing qualifications, depending on the country or locality of their particular medical environment. Several interrelated factors are often cited, including: (i) the false negative (missing) rate of independent ultrasound examination is unknown, (ii) the false positive rate of independent ultrasound examination is known to be very high, leading to an increase in unneeded patient callbacks and biopsies, (iii) lack of image acquisition standardization, leading to variability among different operators and radiologists, (iv) the additional time and equipment required to conduct the ultrasound examination, leading to an increase in cost, (v) most if not all radiologists are not trained to read screening ultrasound images, which contain features not found in current breast imaging textbooks or taught in current medical school courses, leading to a potential increase in false negative (missing) rate and in the additional radiologist time required to analyze the ultrasound images, and (vi) the additional training and clinical experience that would be required for the radiologist to properly analyze the ultrasound images.

[0007] Various schemes have been proposed for processing and presenting breast ultrasound information in conjunction with x-ray mammogram information for use in breast cancer detection environments. In U.S. Pat. No. 5,938,613, which is incorporated by reference herein, a method and apparatus for performing sonomammography and enhanced x-ray imaging is discussed in which ultrasound equipment is integrated with mammography equipment to generate ultrasonic images of the breast that are in geometric registration with an x-ray mammogram. An x-ray mammogram image of an immobilized breast is acquired and, while the breast is still immobilized, an ultrasound scan is acquired using an automated ultrasound probe translation mechanism. Cross-sectional ultrasonic slices are summed across the entire breast to form a two-dimensional ultrasound image, which is then overlaid onto the digitized x-ray image for viewing by the radiologist. Precise geometric registration between the ultrasound image and the x-ray mammogram is automatically provided because the breast is immobilized between imaging procedures and because the coordinates of the ultrasound probe are known during each scan. The radiologist is permitted to instantiate certain algorithms such as digital subtraction between the registered medical images.

[0008] However, the '613 patent is deficient in several respects with respect to the practical, real-world factors associated with the current resistance against the use of ultrasound in mass breast cancer screening environments. For example, the large base of currently installed x-ray imaging systems would require substantial retooling to accommodate the mechanical apparatus of the '613 patent that keeps the breast immobilized between imaging procedures and that performs the automated ultrasound scans. As another example, by displaying a summation ultrasound image of all breast slices together, the '613 method deprives

the radiologist of the ability to view individual planes inside the breast. More generally, the computer-registered, static overlay of the summation ultrasound image onto the x-ray image affords only a limited amount of ultrasonic information to the radiologist as compared to the actual amount of ultrasonic data actually acquired, and affords only limited perception by the radiologist of structures within the breast.

[0009] In U.S. Pat. No. 5,662,109, a method and system for multi-dimensional imaging and analysis for early detection of diseased tissue is discussed. Ultrasound scans of a breast are processed into multiple layers of two-dimensional images, thus yielding a three-dimensional data set. This data set and a two-dimensional x-ray mammogram are input to an enhancer that performs one or more "data fusion" algorithms to generate a three-dimensional representation of the breast for viewing. The enhancer includes a registration module that expands and/or reduces dimensions of the data to register and align the ultrasound and mammographic images.

[0010] However, it is not believed that the various three-dimensional views of the "fused" data discussed in the '109 patent, such as the perspective view shown in FIG. 1 thereof, would be useful to a typical radiologist trained in conventional x-ray mammography methods. As described supra, radiologists typically spend many years developing expertise in analyzing a very particular set of two-dimensional x-ray mammographic data taken from standardized views, most commonly the craniocaudal (CC) and mediolateral oblique (MLO) views. It is believed that most radiologists would be reluctant to "start over again" with an entirely new, different way of viewing the complex structures of a breast, and that the medical industry would likewise be reluctant to force radiologists to accept these viewing methods.

[0011] In view of the above discussions, it would be desirable to provide an adjunctive ultrasound mammography system that integrates ultrasound mammography into current breast cancer screening methodologies.

[0012] It would be further desirable to provide an adjunctive ultrasound mammography system that displays breast ultrasound information in a manner that facilitates the radiologist's perception of internal breast structures that may not be readily apparent in an x-ray mammogram, while also being able to confirm the radiologist's perception of internal breast structures that are apparent in the x-ray mammogram.

[0013] It would be even further desirable to provide an adjunctive ultrasound mammography system that displays breast ultrasound information in a manner that supplements, rather than replaces, conventional x-ray mammogram viewing methods, thereby increasing the likelihood of adoption by both individual radiologists and the medical industry.

[0014] It would be even further desirable to provide an adjunctive ultrasound mammography system that takes little or no special familiarization or training from the radiologist in order to effectively view breast ultrasound information.

SUMMARY

[0015] An adjunctive ultrasound mammography system and associated methods are provided including an adjunctive ultrasound display system configured to allow flexible, intuitive, and interactive viewing of breast ultrasound infor-

mation in a manner that complements x-ray mammogram viewing. An ultrasound image of a breast is displayed near an x-ray mammogram image of the breast, the adjunctive ultrasound display system allowing for superposition of the ultrasound image over the x-ray mammogram image, or vice-versa, for facilitating rapid comprehension of breast structures and detection of abnormalities therein. In one preferred embodiment, the x-ray mammogram image corresponds to a standard x-ray mammogram view, and the ultrasound image is a thick-slice image representing a thick-slice or slab-like portion of the breast volume substantially parallel to that standard x-ray mammogram view. In another preferred embodiment, the user is permitted to perform manual vernier adjustments of the registration of the ultrasound image with the x-ray mammogram image.

[0016] Advantageously, thick-slice ultrasound images corresponding to standard x-ray mammogram view planes are of immediate and familiar significance to the radiologist, both as stand-alone images and as components of bimodal ultrasound/x-ray images. Moreover, it has been found that the manual vernier registration adjustment process itself, in which the radiologist shifts the relative positions of the component images responsive to perceived registration differences, can rapidly increase the radiologist's perception and appreciation of the breast structures being displayed by both component images. Even though ultrasound images tend to have substantially different textures and feature emphases than x-ray images, the resulting bimodal image, alone or in combination with the manual vernier registration adjustment process, can often expose or clarify tissue structures that may be hidden or less apparent in the separate x-ray mammogram and/or ultrasound images, and can often obviate or explain certain noticed structures in the separate x-ray mammogram and/or ultrasound images.

[0017] Preferably, an array of thick-slice images is displayed to the radiologist representing different thick-slice portions of the breast, and the radiologist can manually superimpose any one of them over the x-ray mammogram image, or can manually superimpose the x-ray mammogram image over any one of them. In one preferred embodiment, both the x-ray mammogram image and the ultrasound image are displayed on the same screen of a high-resolution monitor, and a pixelwise digital mixing algorithm is used to achieve image superposition. Preferably, a mixing algorithm is selected that approximates the visual effect of (i) placing a conventional x-ray mammogram film on a light box, and (ii) superimposing a second transparency thereon containing a printed version of the thick-slice ultrasound image. However, the incorporation of any of a variety of digital mixing algorithms is within the scope of the preferred embodiments, including those that permit dynamic adjustment of one or more mixing parameters by the radiologist, and including both pixelwise and neighborhood-based mixing algorithms.

[0018] In other preferred embodiments, the component medical images are presented in any of a variety of physical configurations that permit the user to overlay them to form a bimodal image and to perform fine registration adjustments. The component medical images may exist on x-ray film, as lightbox backprojections, on high-brightness computer monitors, on transparent or opaque hardcopies, on subtractive liquid crystal displays, and/or on other types of image displays, and in different combinations thereof, provided that image superposition is possible. Any of a variety

of mechanisms may be used to physically move/overlay the medical images and to provide manual vernier adjustment capability, ranging from hand manipulation of hardcopy images to computerized click-and-drag techniques.

[0019] In one preferred embodiment in which the ultrasound image is displayed in electronic format, user inputs are provided for allowing dynamic adjustment of (i) the thickness of the thick-slice image, i.e., the thickness of the slab-like region of the breast that is integrated into a single two-dimensional thick-slice image, and (ii) thick-slice image elevation, i.e., the vertical elevation of the slab-like region within the breast volume. In one preferred embodiment, the positioning of the overlying image onto the underlying image is an entirely manual process, the radiologist manually performing both (i) preliminary or coarse registration, i.e., moving the images from their initial positions onto each other, and (ii) vernier registration, i.e., perfecting the registration of the images. In an alternative preferred embodiment, preliminary registration is provided automatically by the display system using any of a variety of known methods, such that the radiologist only needs to perform the vernier registration step. Preferably, in an adjunctive ultrasound system using ultrasound overlays according to a preferred embodiment, the ultrasound image information is provided to the radiologist on a supplementary, as-needed basis, without interfering with the radiologist's primary task of analyzing x-ray mammograms. This is believed to be advantageous from a strategic medical-community acceptance viewpoint, because entrenched radiologists will not be "forced" to use the ultrasound information. Once called upon, however, it is expected that the convenient, easy-to-use, intuitive ultrasound information viewing system according to the preferred embodiments will attract many radiologists to its use in everyday mass breast cancer screening activities.

BRIEF DESCRIPTION OF THE DRAWINGS

[0020] **FIG. 1** illustrates a conceptual diagram of a system and method for breast cancer screening using adjunctive ultrasound mammography according to a preferred embodiment;

[0021] **FIG. 2** illustrates a conceptual diagram of a first medical image of a breast;

[0022] **FIG. 3** illustrates a conceptual diagram of a second medical image of a breast;

[0023] **FIG. 4** illustrates a conceptual diagram of a bimodal medical image formed from the medical images of **FIGS. 2 and 3**;

[0024] **FIG. 5** illustrates an adjunct ultrasound display at different intervals during an overlay of an ultrasound image onto an x-ray mammogram image;

[0025] **FIG. 6** illustrates steps corresponding to a method for breast cancer screening using an x-ray mammogram with adjunct ultrasound overlays according to a preferred embodiment;

[0026] **FIG. 7** illustrates a conceptual diagram of varying thick-slice elevation and thick-slice thickness using a dynamic control mechanism according to a preferred embodiment;

[0027] **FIG. 8** illustrates an adjunct ultrasound display according to a preferred embodiment displaying an ultrasound thick-slice image;

[0028] **FIG. 9** illustrates an adjunct ultrasound display according to a preferred embodiment displaying a remapped version of the ultrasound thick-slice image of **FIG. 8**;

[0029] **FIG. 10** illustrates an adjunct ultrasound display according to a preferred embodiment displaying a digital x-ray mammogram adjacent to the ultrasound thick-slice image of **FIG. 9**;

[0030] **FIG. 11** illustrates an adjunct ultrasound display according to a preferred embodiment displaying the digital x-ray mammogram of **FIGS. 9-10** as it is moved toward the ultrasound thick-slice image of **FIGS. 9-10** for mixing therewith;

[0031] **FIG. 12** illustrates an adjunct ultrasound display according to a preferred embodiment displaying a bimodal image of a digital x-ray mammogram superimposed upon an ultrasound thick-slice image and in approximate registration therewith;

[0032] **FIG. 13** illustrates an adjunct ultrasound display according to a preferred embodiment displaying the bimodal image of **FIG. 12** as adjusted to allow its digital x-ray mammogram component to predominate over the ultrasound thick-slice image component; and

[0033] **FIG. 14** illustrates an adjunct ultrasound display according to a preferred embodiment displaying the bimodal image of **FIG. 12** as adjusted to allow its ultrasound thick-slice image component to predominate over its digital x-ray mammogram component.

DETAILED DESCRIPTION

[0034] **FIG. 1** illustrates a conceptual diagram of a system **100** and associated methods for breast cancer screening using adjunctive ultrasound mammography according to a preferred embodiment. Many aspects of the system **100** are also described in Ser. No. 10/160,836, *supra*. Adjunctive ultrasound mammography refers to the acquisition and display of breast ultrasound information during the breast cancer screening process in a manner that supplements x-ray mammogram information. System **100** comprises an ultrasound scanning station **102**, a computer network **104**, an adjunctive ultrasound server **106**, and an adjunctive ultrasound screening station **108**. Ultrasound scanning station **102** comprises an ultrasound scanning apparatus **110** for facilitating breast ultrasound scans of the patient **112** by an ultrasound technician **114**. An ultrasound probe **116** is used to scan a breast of the patient **112**, with reflected acoustic interrogation signals being processed by an ultrasound machine **118**.

[0035] Preferable to the ultrasound scanning station **102** of **FIG. 1** are ultrasound scanning unit described more fully in Ser. Nos. 60/415,385 and Ser No. _____ [my ref: U037], *supra*.

[0036] The ultrasound scanning apparatus **110** supports and maintains the breast during the ultrasound scanning process. According to a preferred embodiment, the ultrasound scanning apparatus **110** also flattens the breast along a plane parallel to a standard x-ray mammogram view plane such that resulting ultrasound images correspond more

closely to standard x-ray mammogram images. In the example of **FIG. 1**, the standard x-ray mammogram view is the craniocaudal (CC) view. While described herein with respect to the CC view for simplicity and clarity of explanation, it is to be appreciated that the preferred embodiments are readily applied to the mediolateral oblique (MLO) view or to standard or custom x-ray mammogram views.

[0037] Although not shown in **FIG. 1**, the patient **112** also undergoes a standard x-ray mammography procedure in addition to the ultrasound mammography procedure. The x-ray mammogram is usually taken during the same office visit as the ultrasonic mammography scans, although the scope of the preferred embodiments is not so limited. The ultrasound technician **114** may be the same person or a different person as the x-ray technician who performs the x-ray mammography procedure.

[0038] If the ultrasound probe **116** is manipulated by hand, as in the embodiment of **FIG. 1**, a position sensing system (not shown) is used to track the probe position such that the acquired ultrasound frames may be processed into a three-dimensional volumetric representation of the breast. It is generally preferable, however, that the ultrasound probe **116** be machine-manipulated and controlled so as to provide reliable, consistent ultrasound scans. The ultrasound scans should be of sufficient resolution and taken at small enough intervals such that the three-dimensional volumetric representation has sufficient resolution to enable computer-aided diagnosis (CAD) algorithms to perform effectively, and such that both individual ultrasound slices and thick-slice images are of sufficient resolution to enable meaningful screening assistance to the radiologist.

[0039] As will be described further infra, the raw ultrasound scans may be taken directly in the standard x-ray mammogram view plane, or may alternatively be taken from a different orientation. When the raw ultrasound scans are taken directly in the standard x-ray mammogram view plane, each individual ultrasound slice is computed directly from an acquired two-dimensional ultrasound image or ultrasound frame. When the raw ultrasound scans are taken from a different orientation, each individual ultrasound slice corresponds to a plane of voxels (volume elements) in a three-dimensional volumetric representation of the breast, the plane of voxels being oriented in a direction parallel to the standard x-ray mammogram view plane. Most commonly, the three-dimensional volumetric representation of the breast is computed from the raw ultrasound scans, and then the individual ultrasound slice is extracted therefrom. However, in other preferred embodiments such as those described in Ser. No. 60/326,715, supra, it is not always necessary to reconstruct the entire three-dimensional volumetric representation to compute the individual ultrasound slices. Stated more generally, if the raw ultrasound scans are taken in planes directly parallel to a plane of interest (CC, MLO, or a different "custom" plane of importance), each individual ultrasound slice is computed directly from an acquired two-dimensional ultrasound image or ultrasound frame, whereas if the raw ultrasound scans are taken from directions different than the plane of interest, each individual ultrasound slice corresponds to a plane of voxels in a three-dimensional volumetric representation of the breast in a direction parallel to the plane of interest.

[0040] Ultrasound machine **118** may generally comprise any commercially available ultrasound machine having suf-

ficient resolution, speed, and network connectivity to achieve the functionalities described herein. During or after the ultrasound scanning process, the raw ultrasound data is provided across the computer network **104** to the adjunctive ultrasound server **106**, where the raw ultrasound data is processed into adjunctive ultrasound data that will be made available to the screening radiologist, the adjunctive ultrasound data including ultrasound slices, thick-slice images, vibrational Doppler imaging (VDI) images, CAD outputs, and other useful information. It is to be appreciated that the processing of the raw ultrasound data into the adjunctive ultrasound data may be performed by any of a variety of different computing devices coupled to the computer network **104** and then transferred to the adjunctive ultrasound server **106**.

[0041] Although many different variations are within the scope of the preferred embodiments, in the example of **FIG. 1** the adjunctive ultrasound screening station **108** comprises four display monitors, each dedicated to a particular standard x-ray mammogram view for each breast. On a first display monitor **120**, a right CC x-ray mammogram image **122** is displayed, with a plurality of ultrasound thick-slice thumbnail images **124** being distributed in an arc-like pattern therearound as shown in **FIG. 1**. The thumbnail thick-slice images **130** represent thick-slice portions of the left breast volume oriented parallel to the CC view plane. A second display monitor **126** displays a left CC x-ray view **128** and associated ultrasound thick-slice thumbnails **130**, a third display monitor **132** displays a right MLO x-ray view **134** and associated ultrasound thick-slice thumbnails **136**, and a fourth display monitor **138** displays a left MLO x-ray view **140** and associated ultrasound thick-slice thumbnails **142**. For simplicity and clarity of explanation, only the left CC view monitor **126** is detailed herein, it being understood that similar descriptions apply to the other standard x-ray mammogram views.

[0042] Generally speaking, a thick-slice image is an integration of a plurality of substantially parallel individual ultrasound slices used to represent a slab-like or thick-slice volume of the breast. The thickness of the slab-like or thick-slice volume may lie, for example, in the range of 2 mm to 20 mm, although the scope of the preferred embodiments is not so limited. Techniques for integrating the component ultrasound slices into thick-slice images according to the preferred embodiments include arithmetic averaging, geometric averaging, reciprocal averaging, exponential averaging, and other averaging methods, in each case including both weighted and unweighted averaging techniques. Other suitable integration methods may be based on statistical properties of the population of component ultrasound slices at common locations, such as maximum value, minimum value, mean, variance, or other statistical algorithms. Generally speaking, the ultrasound thick-slice images and thumbnails described herein are similar to those described in Ser. No. 10/160,836, supra.

[0043] In the preferred embodiment of **FIG. 1**, at the outset of the display process, the ultrasound thick-slice thumbnails **130** are of sufficient number and thickness to represent the entire breast volume. For example, if the compressed breast volume has a total elevation of 6 cm, there can be six individual thick-slice thumbnails each corresponding to 1 cm slab-like regions within the breast. The x-ray mammogram image **128** is preferably displayed at

full-scale. If the display monitor **126** is sufficiently large, the thick-slice thumbnails can be replaced with full-scale thick-slice images if desired.

[0044] Adjunctive ultrasound screening station **108A** further comprises a control panel positioned near or integrated with each display monitor **120**, **126**, **132**, and **138**. In the simple example of **FIG. 1** a keyboard **140**, a mouse **142**, and a joystick **144** are provided through which user control and the manual image manipulations *infra* are achieved. It is to be appreciated that the user controls and manual image manipulations described herein are in addition to the user controls and other features described in Ser. No. 10/160,836, *supra*.

[0045] **FIGS. 2-4** are conceptual diagrams intended to communicate, in a simplified hypothetical setting, the analytical assistance that an overlay of two medical images of two different modalities can provide. **FIG. 2** illustrates a conceptual diagram of a first medical image **200** of a breast according to a first imaging modality (e.g., x-ray mammogram). **FIG. 3** illustrates a conceptual diagram of a second medical image **300** of a breast according to a second imaging modality (e.g., ultrasound). **FIG. 4** illustrates a conceptual diagram of a bimodal medical image **400** formed by a superposition of the medical images **200** and **300**. As indicated in **FIG. 4**, some of the features that are salient in one medical image (e.g., suspect regions **202** and **302**) do not become enhanced or clarified by corresponding locations in the other image, and this information may be useful in determining a false positive or in further characterization of a suspect region. Conversely, some features that may not be particularly evident in either medical image may become apparent when the images are superimposed, as represented by the suspect region **402**. Once again, it is to be appreciated that the example of **FIGS. 2-4** is hypothetical in nature for communicating one or more principles according to the preferred embodiments, and is not a literal portrayal of breast images. However, analogous advantages apparent to the trained eye can be enjoyed by overlay of ultrasound thick-slice images and x-ray mammogram images of a breast, or vice versa, in accordance with the preferred embodiments.

[0046] Thus, in one preferred embodiment, one or more ultrasound thick-slice images are superimposed onto a corresponding x-ray mammogram view, the thick-slice images representing a slab-like volume of the breast taken parallel to a standard x-ray mammogram view. In other preferred embodiment, one or more ultrasound thick-slice images are superimposed onto a corresponding x-ray mammogram view, the thick-slice images representing a slab-like portion of the breast that is substantially less thick than the entire breast volume. This provides the advantage, not offered by the summation ultrasound image of U.S. Pat. No. 5,938,613, *supra*.

[0047] In yet another preferred embodiment, one or more ultrasound images of the breast are superimposed onto a corresponding x-ray mammogram view in a manner that allows for manual vernier adjustments of the registration of the images. It has been found that the manual vernier registration adjustments of the ultrasound images with the corresponding x-ray mammogram image is of substantial benefit in image analysis. In particular, it rapidly increases the viewer's perception and appreciation of breast structures

being displayed by both component images, as compared to when (i) the component images are presented side-by-side, and (ii) the component images are displayed in fixed registration. Although precise explanations might well be left to cognitive scientists, it is believed that the generally amorphous nature of the breast images makes it difficult, when placed side-by-side, to mentally carry across distance and proportion information from one image to the other. This problem is alleviated somewhat when the images are superimposed and displayed in fixed registration with each other. However, especially with the medical image modalities at hand, it is still often difficult to perceive which component image is displaying which localized patterns in the fixed-registration bimodal image. When manual, vernier registration adjustments are performed according to the preferred embodiments, the subtle shifts of entire localized patterns responsive to the user's own adjustments can substantially enhance comprehension of the different localized patterns in both component images and in the overall bimodal image.

[0048] **FIG. 5** illustrates the adjunct ultrasound display monitor **126** at different intervals during an overlay of an ultrasound image onto an x-ray mammogram image **128**. In frame (a), the user first moves a cursor **502** over a particular ultrasound thick-slice thumbnail of interest. In frame (b), upon clicking the thick-slice thumbnail, the thumbnail is expanded to a full ultrasound thick-slice image **504** having the same spatial scale as the x-ray mammogram image **128**. At frame (c), the user clicks-and-drags the ultrasound thick-slice image **504** over toward the x-ray mammogram image **128**. At frame (d), a bimodal image **506** is displayed, with the user performing small, manual adjustments to the registration of the two component images forming the bimodal image. As the component images begin to overlap in frame (c), a mixing algorithm described further *infra* is used that approximates the visual effect of placing a conventional x-ray mammogram film on a light box, and superimposing a second transparency thereon containing a printed version of the thick-slice ultrasound image, although in general any of a variety of different mixing algorithms can be used to superimpose the component images.

[0049] **FIG. 6** illustrates steps for breast cancer screening using an x-ray mammogram with adjunct ultrasound overlays according to a preferred embodiment. The steps of **FIG. 6** are described with respect to a single x-ray mammogram view/breast pair (e.g., CC view for left breast), it being understood that analogous steps for the other breast/view pairs are being carried out serially or in parallel with the steps of **FIG. 6**. At step **602**, an array of ultrasound thick-slice thumbnails is displayed near an x-ray mammogram image. At step **604**, the user selects an ultrasound thick-slice thumbnail of interest. At step **606**, the spatial scale of the ultrasound thick-slice thumbnail is increased to the same scale as the x-ray mammogram image. At step **608**, the thick-slice ultrasound image is remapped, if necessary, to be complementary to the display values of the x-ray mammogram image.

[0050] At step **610**, the thick-slice image is moved over the x-ray mammogram image in approximate or "starter" registration therewith. While in the embodiments of **FIG. 5** this is described in terms of a manual click-and-drag process, the scope of the preferred embodiments is not so limited. In an alternative preferred embodiment, this step is performed automatically by the adjunctive ultrasound dis-

play system using methods known in the art, thereby saving radiologist time. Automated registration methods include those based on skin lines, nipple position, chest wall position, artificial external markers, natural internal feature markers such as visible microcalcifications, and/or other methods. Methods based on artificial external markers include those using a single "BB" or similar marker placed near the nipple, as well as those using three or more BBs. Where multiple artificial markers are used, the scaling of the component images may be contracted or expanded in one or both directions as necessary to get all of the markers to line up.

[0051] At step 612 the user performs manual vernier registration adjustments. When the previous initial registration step 610 is performed automatically rather than by manual manipulation, the vernier adjustments may be based on perceived registration differences in the initial registration. On the other hand, even if the initial registration is very good or perfect, the user still manipulates the component images to be slightly out-of-registration, and then moves them back into registration, in order to experience the benefits of the vernier image manipulations described supra. At step 614 the user may optionally perform mixing parameter adjustments as described infra with respect to FIGS. 13-14. At step 616 the user may optionally perform thick-slice elevation and thickness adjustments according to a "rolling thick-slice" method described infra with respect to FIG. 7. At step 618 the user may choose to continue the adjustment and analysis process or may proceed to another image view or thick-slice image.

[0052] FIG. 7 illustrates a top view of the joystick control 144 of the adjunctive ultrasound screening station 108 of FIG. 1, along with a conceptual side view of a breast 702 and a slab-like thick-slice region 704 therein, for further describing the "rolling thick-slice" method of step 616 of FIG. 6, supra. For the CC view, when the joystick 144 is moved forward (frame (a)) or backward (frame (b)), the elevation of the thick-slice region 704 relative to a bottom compression plate is adjusted upward or downward, respectively, within the breast volume. For the MLO view, this elevation metric corresponds to a distance from the vertically-oriented compression plane for that view. More generally, if a non-standard plane is used, the elevation corresponds to a distance from one of the compression plates used to compress the breast. When the joystick 144 is moved right (frame (c)) or left (frame (d)), the thickness of the slab-like region whose data is used to form the thick-slice image is increased or decreased, respectively. Accordingly, the user may easily navigate throughout the breast volume, and may easily select between thinner and thicker-slice regions to compare to the x-ray mammogram. The thick-slice ultrasound image gently morphs along a continuum of two-dimensional representations in an intuitive manner that allows the radiologist to readily navigate the breast in both a positional sense (elevation) and abstractional sense (slab thickness).

[0053] FIGS. 8-14 illustrate a user display 800 according to a preferred embodiment at different points in a medical image superposition process according to a preferred embodiment. The user display 800 comprises a set of selection buttons 802, a patient identification display 822, and one or more medical images as described herein. Generally speaking, in addition to the capabilities described

herein, all of the capabilities of the user display of Ser. No. 10/160,836, supra, are incorporated into the user display 800, such as the ability to display multiple thumbnail thick-slice images, select and expand a given thumbnail into a full-scale image, analyze individual slices and cine-presentations thereof throughout the breast volume, etc., as facilitated by the selection buttons 804-820. In the preferred embodiment of FIGS. 8-14, it is an x-ray mammogram image that is manually superimposed over a static thick-slice ultrasound image.

[0054] FIG. 8 illustrates the user display 800 after a particular thick-slice image from a particular zone for the RCC view has been selected and expanded into the ultrasound image 824. The ultrasound image 824 is an 8-bit grayscale image with the gray scale selected to be reminiscent of a film-based x-ray mammogram as displayed on a light box, i.e., brightest=255= D_{max} =high acoustic echo and darkest=0=low acoustic echo.

[0055] FIG. 9 illustrates the user display 800 upon user pressing of a first superposition key, such as the keyboard letter "I." Responsive to this command, the ultrasound image 824 is inverted such that brightest=255= D_{max} =low acoustic echo and darkest=0=high acoustic echo.

[0056] FIG. 10 illustrates the user display 800 upon user pressing of a second superposition key, such as the keyboard letter "M." Responsive to this command, an x-ray mammogram image 1002 is displayed near the ultrasound image 902. The x-ray mammogram image 1002 is an 8-bit grayscale image with the gray scale set to mimic the appearance of a film-based x-ray mammogram as placed on a light box, i.e., brightest=255= D_{max} =highly radio-opaque and darkest=0=highly radio-transparent.

[0057] FIG. 11 illustrates the user display 800 as the user manually moves the x-ray mammogram image 1002 over the ultrasound image 902. In one preferred embodiment, the user manually causes lateral movement by pressing of the LEFT and RIGHT arrow keys of the keyboard and vertical movement by pressing the UP and DOWN arrows of the keyboard. At areas of image overlap, a pixelwise mixing algorithm is used to achieve superposition of the medical images. In one preferred embodiment illustrated in FIGS. 11-14, the mixing algorithm is given by Eq. (1) below, where (x,y) represents the coordinates of the pixel in question, $u(x,y)$ is the value of the inverted ultrasound image 902 at that location, $m(x,y)$ is the value of the x-ray mammogram image 1002 at that location, $d(x,y)$ is the ultimate output display value at that location, and F_{mix} is a scalar mixing factor valued between zero and unity:

$$d(x,y)=F_{mix}m(x,y)+(1-F_{mix})u(x,y) \quad \{1\}$$

[0058] Preferably, the mixing factor F_{mix} is dynamically user-adjustable, but will be assigned a default starting value of about 0.5. Any of a variety of mixing algorithms may be used in accordance with the preferred embodiments, and may be varied according to the specific display hardware used and the quality and dynamic range of the medical images used. In another preferred embodiment, the mixing algorithm is designed to closely emulate a film-based superposition scenario comprising (i) a light box, (ii) a standard film-based x-ray mammogram placed thereon (dark=radio-transparent, clear=radio-opaque), and (iii) an ultrasound image printed on a clear film placed thereon, the ultrasound

image being printed such that dark=high acoustic echo and clear=low acoustic echo. This algorithm is given by Eq. (2) below, where D_{\max} is the brightest value available on the display monitor:

$$d(x,y)=D_{\max}*[m(x,y)/D_{\max}]*[u(x,y)/D_{\max}] \quad \{2\}$$

[0059] FIG. 12 illustrates the user display 800 as registration of the component images is substantially achieved to form a bimodal image 1202. While viewing the bimodal image 1202, the user will usually be performing small manual adjustments of the registration of the component images by using the arrow keys, as described supra. During this process, the user may adjust the elevation and/or thickness of the thick-slice ultrasound image component in a "rolling thick slice" method described supra with respect to FIG. 7. Additionally, the mixing factor F_{mix} may be dynamically adjusted, for example by using the "+" and "-" keyboard keys, so as to let one or the other of the component medical images predominate.

[0060] FIG. 13 illustrates the user display 800 as the mixing factor F_{mix} is adjusted closer to zero to let the x-ray mammogram image component predominate. FIG. 14 illustrates the user display 800 as the mixing factor F_{mix} is adjusted closer to unity to let the ultrasound image component predominate.

[0061] It is to be appreciated that those preferred embodiments described supra in which both component images are displayed in electronic format are presented by way of non-limiting example only, and any of a variety of other component medical image display and bimodal image formation methods is within the scope of the preferred embodiments. For example, in another preferred embodiment, the x-ray mammogram is provided on a conventional x-ray film and placed on a lightbox, the lightbox being capable of backprojecting an ultrasound image onto its display surface. After reviewing the x-ray film in a conventional fashion, the radiologist may then activate this backprojection feature and thereby view an overlay of the x-ray mammogram image on the ultrasound image. In another preferred embodiment, a high-brightness computer display is used to illuminate an x-ray film for conventional viewing in a first configuration, and to display an ultrasound image in a second configuration that projects through the x-ray film to achieve an overlay of the x-ray mammogram image on the ultrasound image. In still another preferred embodiment, the x-ray mammogram is displayed digitally on a monitor or backprojected onto a light box, while the ultrasound image is printed onto a translucent film and placed on the monitor or light box.

[0062] In still another preferred embodiment, a standard film-based x-ray mammogram is placed on a lightbox, and an ultrasound image printed on a clear film is placed thereon and manually manipulated by the user. In such preferred embodiment, several thick-slice ultrasound images are printed on separate transparent sheets, which can be interchanged by the user as needed to achieve elevation variations, and which can be doubled-up or tripled-up as needed to represent thicker thick-slice regions of the breast volume.

[0063] In each case, the overlying and underlying medical images should be complementary to each other, and should be amenable to manual vernier registration adjustment by the user. Any of a variety of manual vernier registration adjustment techniques may be employed between the overlaid image and the underlying image.

[0064] For those preferred embodiments in which a first medical image is provided in film or other hardcopy format while a second medical image is provided in electronic display format, a bar code reader is included in the viewing station hardware. The bar code reader reads a bar code that is placed on each hardcopy image, using that bar code information to locate and access the second medical image from the system database.

[0065] Any of a variety of manual vernier registration adjustment techniques may be employed between the overlaid image and the underlying image, including touch-screen control, mouse or joystick control, trackball control, mechanical control, other techniques, or a combination of these techniques. For example, where both the x-ray image and ultrasound image are electronically displayed on the same display monitor, a click-and-drag technique using a computer mouse or joystick may be used. If one or both of the component images is on film or other hardcopy format, the radiologist may slide the overlying image across the underlying image by hand. Alternatively or in conjunction therewith, where the underlying image is achieved by back-projection or computer display, the underlying image may be manually shifted using by computer mouse click-and-drag, joystick, or trackball control.

[0066] Whereas many alterations and modifications of the present invention will no doubt become apparent to a person of ordinary skill in the art after having read the foregoing description, it is to be understood that the particular embodiments shown and described by way of illustration are in no way intended to be considered limiting. By way of example, although described supra in terms of adjunctive ultrasound screening, in view of the present disclosure one skilled in the art would readily be able to apply the thick-slice display apparatus of the preferred embodiments in the context of computerized tomography (CT) and/or magnetic resonance imaging (MRI) environments. In each case, individual image slices generated from CT scans or MRI scans of the breast are compounded so as to form thick-slice images of slab-like portions of the breast along planes parallel to a standardized x-ray mammogram view plane, and the thick-slice images are displayed in close proximity to an x-ray mammogram of the breast in a way that allows them to be manually translated and superimposed thereon by the radiologist. The elevation and/or depth CT or MRI thick-slice images may be adjusted by manual joystick control or other control mechanism.

[0067] By way of further example, while described supra in terms of the superposition of only a single thick-slice ultrasound image over an x-ray mammogram (or vice versa), in other preferred embodiments two or more thick-slice ultrasound images are superimposed with the x-ray mammogram. Moreover, the two or more thick-slice images may correspond to non-adjacent portions of the breast volume. In still other preferred embodiments, it has been found that useful observations may be made by superimposing two ultrasound thick-slice images taken from the same region of the breast at different points in time, e.g., spaced 1 year apart, to assist in screening for changes in the breast over time. The two superimposed thick-slice images may be superimposed upon an x-ray mammogram image, or alternatively can be displayed without the x-ray mammogram image. In other preferred embodiments, three or more thick-slice ultrasound images are superimposed corresponding to

three or more different points in time. In still other preferred embodiments, a plurality of x-ray mammogram images taken at different points in time can be superimposed with a plurality of thick-slice ultrasound images taken at different points in time. Methods for implementing systems according to these preferred embodiments would be readily apparent to those skilled in the art in view of the present disclosure.

[0068] By way of further example, while described supra in terms of the superposition of images from two different modalities, the features and advantages of the preferred embodiments are readily applied to the superposition of medical images from three different modalities, e.g., ultrasound, x-ray mammogram, and MRI. According to a preferred embodiment, for those modalities that yield three-dimensional information, thick-slice images are derived therefrom and used for overlay purposes. Exemplary combinations may include overlays of: (i) x-ray mammogram, ultrasound, and MRI; (ii) x-ray mammogram, ultrasound, and CT; (iii) CT, ultrasound, and MRI; (iv) CT, x-ray mammogram, and MRI; and others. The features and advantages of the preferred embodiments are also readily applied to the superposition of medical images from four or more different imaging modalities. For such multi-modality cases, in order to reduce the amount of clutter and to derive more utility from the overlays, the individual medical images are preferably enhanced prior to or during overlay so as to display the most salient features revealed by its respective imaging modality. By way of example, the ultrasound image will be spatially low-pass filtered to concentrate on larger features, it being understood that very small structures such as microcalcifications are not strongly revealed by the ultrasound modality. The reduced amount of speckle from the low-pass filtering will reduce the amount of clutter in the multi-modality overlay image.

[0069] Moreover, it is to be appreciated that the features and advantages of the preferred embodiments are applicable to medical imaging formats not currently contemplated for use in large-scale breast cancer screening programs. For example, phase information from holographically encoded medical images may be interferometrically combined to achieve the medical image superpositions, or other types of time- or space-based modulation methods may be used to encode and superimpose the medical images. Therefore, reference to the details of the preferred embodiments are not intended to limit their scope, which is limited only by the scope of the claims set forth below.

What is claimed is:

1. A method for facilitating the detection of abnormalities in a breast, comprising:

displaying an x-ray mammogram image of the breast to a user;

displaying a thick-slice ultrasound image of the breast near said x-ray mammogram image, said thick-slice ultrasound image representing sonographic properties of a slab-like volume within the breast occupying less than the entire breast volume; and

overlying one of said ultrasound image or said x-ray mammogram image over the other to form a bimodal image, said bimodal image facilitating user perception of structures within the breast.

2. The method of claim 1, said x-ray mammogram image corresponding to a standard x-ray mammogram view plane, said slab-like volume being substantially parallel to said standard x-ray mammogram view plane.

3. The method of claim 2, said thick-slice ultrasound image being displayed on an electronic display device, further comprising dynamically varying a thickness of said slab-like volume responsive to a first user control input.

4. The method of claim 2, further comprising dynamically varying an elevation of said slab-like volume relative to a reference plane parallel to said standard x-ray mammogram view plane responsive to a second user control input.

5. The method of claim 1, said one of said ultrasound image or said x-ray mammogram image being an overlying image and said other being an underlying image, said overlying further comprising:

moving said overlying image onto said underlying image from an initial nearby position such that said overlying and underlying images are in at least approximate registration; and

performing vernier shifts to a position of said overlying image relative to said underlying image under manual control of the user, said vernier shifts facilitating user perception of structures within the breast.

6. The method of claim 5, one of said overlying or underlying images being displayed on an electronic display device, wherein said moving said overlying image is executed by a processor according to an automated registration method.

7. The method of claim 5, wherein said moving said overlying image is executed under manual control of the user.

8. The method of claim 7, said moving said overlying image comprising:

identifying at least one natural watermark within the breast tissue visible on both of said overlying and underlying images; and

aligning said overlying image over said underlying image using said natural watermark.

9. The method of claim 8, said natural watermark comprising a calcification.

10. The method of claim 5, said performing vernier shifts comprising, if said overlying and underlying images are already in perfected registration, shifting said overlying image by a small amount such that said images are not in perfected registration, and then shifting said overlying image back into perfected registration, said shifting facilitating user perception of structures within the breast.

11. The method of claim 5, said overlying and underlying images both being hardcopy images, the overlying image being imprinted upon a translucent medium to allow at least partial visibility of the underlying image, said overlying being performed by direct hand control of the hardcopy images.

12. The method of claim 5, said underlying image being displayed on a computer monitor, said overlying image being displayed in hardcopy format on a translucent medium.

13. The method of claim 5, said overlying and underlying images both being displayed on a computer monitor, said

overlaying comprising pixelwise mixing of said overlying and underlying images according to a predetermined mixing algorithm.

14. The method of claim 13, wherein said manual control is implemented using a control device selected from the group consisting of: joystick, trackball, computer mouse, and touchscreen.

15. The method of claim 13, wherein said predetermined mixing algorithm comprises at least one mixing factor that is dynamically user-adjustable, user adjustment of said mixing factor also facilitating user perception of the breast structures.

16. A method for facilitating the detection of abnormalities in a breast, comprising:

displaying an x-ray mammogram image of the breast to a user;

displaying an ultrasound image of the breast near said x-ray mammogram image;

overlaying one of said ultrasound image or said x-ray mammogram image over the other such that said images are in at least approximate registration; and

shifting a position of said overlying image relative to said underlying image by incremental amounts under manual control of the user, said shifting facilitating user perception of structures within the breast.

17. The method of claim 16, said one of said ultrasound image or said x-ray mammogram image being an overlying image and said other being an underlying image, said overlaying comprising moving said overlying image into said approximate registration with said underlying image, said shifting by incremental amounts being performed subsequent to said moving into approximate registration.

18. The method of claim 17, wherein said moving into approximate registration is executed by a processor according to an automated registration method.

19. The method of claim 17, said shifting by incremental amounts comprising, if said overlying and underlying images are in substantially perfect registration, perturbing and then restoring said substantially perfect registration, said perturbing and restoring facilitating user perception of structures within the breast.

20. The method of claim 17, wherein said moving into approximate registration is executed under manual control of the user.

21. The method of claim 20, said moving into approximate registration comprising:

identifying at least one natural watermark within the breast tissue visible on both of said overlying and underlying images; and

aligning said overlying image over said underlying image using said natural watermark.

22. The method of claim 21, said natural watermark comprising a calcification.

23. The method of claim 16, said x-ray mammogram image corresponding to a standard x-ray mammogram view plane, said ultrasound image being a thick-slice image representing sonographic properties of a slab-like volume of the breast substantially parallel to said standard x-ray mammogram view plane.

24. The method of claim 23, wherein said slab-like volume occupies less than an entire volume of the breast.

25. The method of claim 24, said thick-slice image being displayed on an electronic display device, further comprising dynamically varying a thickness of said slab-like volume responsive to a first user control input.

26. The method of claim 24, further comprising dynamically varying an elevation of said slab-like volume relative to a reference plane parallel to said standard x-ray mammogram view plane responsive to a second user control input.

27. The method of claim 17, said overlying and underlying images both being hardcopy images, the overlying image being imprinted upon a translucent medium to allow at least partial visibility of the underlying image, said overlaying being performed by direct hand control of the hardcopy images.

28. The method of claim 28, said underlying image also being imprinted on a translucent medium, said underlying and overlying images being displayed on a lightbox.

29. The method of claim 17, said underlying image being displayed by backprojection onto a lightbox, said overlying image being imprinted upon a translucent medium and manually placed on said lightbox.

30. The method of claim 17, said overlying and underlying images both being displayed on a computer monitor, said overlaying comprising pixelwise mixing of said overlying and underlying images according to a predetermined mixing algorithm.

31. The method of claim 17, wherein said manual control is implemented using a control device selected from the group consisting of: joystick, trackball, computer mouse, and touchscreen.

31. The method of claim 17, said overlying and underlying images both being displayed on a computer monitor, said overlaying comprising pixelwise mixing of said overlying and underlying images according to a predetermined mixing algorithm.

32. The method of claim 31, wherein said manual control is implemented using a control device selected from the group consisting of: joystick, trackball, computer mouse, and touchscreen.

33. The method of claim 31, wherein said predetermined mixing algorithm comprises at least one mixing factor that is dynamically user-adjustable, user adjustment of said mixing factor also facilitating user perception of the breast structures.

34. An apparatus for facilitating analysis of a breast using an x-ray mammogram image thereof and ultrasound information derived from ultrasonic scans of the breast, comprising:

a display device; and

a processor coupled with said display device and generating for viewing thereon a display output, said display output comprising a superposition of a thick-slice ultrasound image and the x-ray mammogram image, said thick-slice ultrasound image representing sonographic properties of a slab-like volume within the breast occupying less than the entire breast volume.

35. The apparatus of claim 34, said x-ray mammogram image corresponding to a standard x-ray mammogram view plane, said slab-like volume being substantially parallel to said standard x-ray mammogram view plane.

36. The apparatus of claim 35, further comprising an input device coupled with said processor for receiving user inputs,

said processor dynamically varying a thickness of the slab-like volume responsive to a first user input.

37. The apparatus of claim 36, said processor dynamically varying an elevation of the slab-like volume responsive to a second user input.

38. The apparatus of claim 34, further comprising an input device coupled with said processor for receiving user inputs, said superposition of the thick-slice ultrasound image and the x-ray mammogram image being characterized by an alignment amount ranging from completely non-overlapping to perfectly registered, said processor executing a coarse alignment procedure to change said alignment amount from completely non-overlapping to at least approximately registered, said processor executing a vernier alignment procedure subsequent to said coarse alignment procedure under direct manual control of the user, user observation of said display output during said vernier alignment procedure facilitating user perception of breast structures.

39. The apparatus of claim 38, said input device comprising a direct manual control input for receiving said direct manual controls, said direct manual control input being selected from the group consisting of: joystick, trackball, computer mouse, and touchscreen.

40. The apparatus of claim 38, wherein said processor performs said coarse alignment procedure according to an automated registration method.

41. The apparatus of claim 38, wherein said processor performs said coarse alignment procedure under direct manual control of the user.

42. The apparatus of claim 34, further comprising an input device coupled with said processor for receiving user inputs, said superposition being generated according to a predetermined pixelwise mixing algorithm including a mixing factor that is dynamically user adjustable according to a third user input, said user adjustment of said mixing factor also facilitating user perception of the breast structures.

43. An apparatus for facilitating analysis of a breast using an x-ray mammogram image thereof and ultrasound information derived from ultrasonic scans of the breast, comprising:

a display device viewable by a user;

an input device; and

a processor coupled with said input device and with said display device, said processor generating and providing a display output to said display device, said display output comprising a superposition of the x-ray mammogram image and a two-dimensional ultrasound image derived from the ultrasound information, said superposition being characterized by an alignment amount, said processor adjusting said alignment amount according to direct manual manipulations of said input device by the user, user observation of said display output during said alignment adjustments facilitating user perception of breast structures.

44. The apparatus of claim 43, said input device being selected from the group consisting of: joystick, trackball, computer mouse, and touchscreen.

45. The apparatus of claim 43, said ultrasound image being a thick-slice ultrasound image representing sonographic properties of a slab-like region within the breast occupying less than the entire breast volume.

46. The apparatus of claim 45, said x-ray mammogram image corresponding to a standard x-ray mammogram view plane, said slab-like region being substantially parallel to said standard x-ray mammogram view plane.

47. The apparatus of claim 46, said processor dynamically varying a thickness of the slab-like region responsive to a first user input.

48. The apparatus of claim 46, said processor dynamically varying an elevation of the slab-like volume responsive to a second user input.

49. The apparatus of claim 46, said superposition being generated according to a predetermined pixelwise mixing algorithm.

50. The apparatus of claim 49, said mixing algorithm including a mixing factor that is dynamically user adjustable according to a third user input, said user adjustment of said mixing factor also facilitating user perception of breast structures.

* * * * *

专利名称(译)	乳腺癌筛查与超声图像叠加		
公开(公告)号	US20040068170A1	公开(公告)日	2004-04-08
申请号	US10/305661	申请日	2002-11-27
[标]申请(专利权)人(译)	U系统公司		
申请(专利权)人(译)	U-SYSTEMS INC.		
当前申请(专利权)人(译)	U-SYSTEMS INC.		
[标]发明人	WANG SHIH PING RAO FANGYI		
发明人	WANG, SHIH-PING RAO, FANGYI		
IPC分类号	A61B6/00 A61B8/00 A61B8/08		
CPC分类号	A61B6/463 Y10S128/916 A61B6/5247 A61B6/563 A61B8/0825 A61B8/406 A61B8/4281 A61B8/4405 A61B8/462 A61B8/463 A61B8/465 A61B8/467 A61B8/5238 A61B8/565 A61B6/502 A61B8/464		
优先权	60/326715 2001-10-03 US 60/252946 2000-11-24 US 60/415385 2002-10-01 US		
其他公开文献	US7103205		
外部链接	Espacenet USPTO		

摘要(译)

描述了辅助超声乳房摄影系统和相关方法，其中在X射线乳房X射线照片图像附近显示的超声图像可以由用户叠加在其上或其下方，以便于快速理解乳房结构和检测其中的异常。在一个优选实施例中，x射线乳房X射线照片图像对应于标准x射线乳房X射线照片视图，并且超声图像是厚切片图像，其表示乳房体积的厚切片或板状部分，基本上平行于该标准X射线乳房X射线照片视图。在另一个优选实施例中，允许用户手动操纵超声图像与X射线乳房X射线照片图像的配准。已经发现，涉及响应于感知的配准差异的手动游标调节的手动配准过程可以快速增加放射科医师对两个分量图像显示的乳房结构的感知。尽管超声图像倾向于具有与X射线图像基本不同的纹理和特征重点，但双峰厚切片/X射线图像（单独或与游标配准过程一起）通常可以暴露或澄清隐藏在其中的组织结构。单独的组件图像，并且通常可以消除或解释组件图像中的某些注意到的结构。

