



US009456800B2

(12) **United States Patent**  
**Anthony et al.**

(10) **Patent No.:** **US 9,456,800 B2**  
(45) **Date of Patent:** **Oct. 4, 2016**

(54) **ULTRASOUND SCANNING SYSTEM**

A61B 8/4483; A61B 8/461; A61B 8/54;  
A61B 8/485

(71) Applicant: **Massachusetts Institute of Technology**, Cambridge, MA (US)

See application file for complete search history.

(72) Inventors: **Brian W. Anthony**, Cambridge, MA (US); **Matthew W. Gilbertson**, Berea, KY (US)

(56) **References Cited**

U.S. PATENT DOCUMENTS

(73) Assignee: **Massachusetts Institute of Technology**, Cambridge, MA (US)

6,004,271	A *	12/1999	Moore	.....	A61B 8/12
					600/445
6,500,119	B1 *	12/2002	West	.....	A61B 5/0053
					600/437
7,597,664	B2	10/2009	Jones et al.		
8,328,725	B2	12/2012	Anthony et al.		
2002/0035326	A1	3/2002	Kamiyama		
2002/0068870	A1	6/2002	Alam et al.		
2004/0230214	A1	11/2004	Donofrio et al.		

(\* ) Notice: Subject to any disclaimer, the term of this patent is extended or adjusted under 35 U.S.C. 154(b) by 350 days.

(Continued)

(21) Appl. No.: **14/057,896**

FOREIGN PATENT DOCUMENTS

(22) Filed: **Oct. 18, 2013**

WO WO-2011/075713 A1 6/2011

(65) **Prior Publication Data**

US 2014/0114193 A1 Apr. 24, 2014

OTHER PUBLICATIONS

**Related U.S. Application Data**

Lazebnik, Roe S. , "Tissue Strain Analytics Virtual Touch Tissue Imaging and Quantification", Siemens Medical Solutions, USA, Inc—Acuson S2000 Ultrasound System, Oct. 2008 , pp. 1-7.

(60) Provisional application No. 61/715,406, filed on Oct. 18, 2012.

(Continued)

(51) **Int. Cl.**  
**A61B 8/13** (2006.01)  
**A61B 8/00** (2006.01)  
**A61B 8/08** (2006.01)

*Primary Examiner* — Long V Le  
*Assistant Examiner* — Colin T Sakamoto  
(74) *Attorney, Agent, or Firm* — Strategic Patents, P.C.

(52) **U.S. Cl.**  
CPC ..... **A61B 8/4254** (2013.01); **A61B 8/4209** (2013.01); **A61B 8/429** (2013.01); **A61B 8/4245** (2013.01); **A61B 8/4444** (2013.01); **A61B 8/13** (2013.01); **A61B 8/4461** (2013.01); **A61B 8/4483** (2013.01); **A61B 8/461** (2013.01); **A61B 8/485** (2013.01); **A61B 8/54** (2013.01)

(57) **ABSTRACT**

A force-controlled ultrasound imaging device uses a linear drive system to maintain a suitable contact force with a subject. A combination of hardware and software limits on travel for the linear drive system provide intuitive user feedback while helping to ensure that the linear drive system remains active throughout the scan, while responding appropriately to initiation and termination of scans.

(58) **Field of Classification Search**  
CPC .. A61B 8/4209; A61B 8/429; A61B 8/4254; A61B 8/4444; A61B 8/13; A61B 8/4461;

**17 Claims, 15 Drawing Sheets**

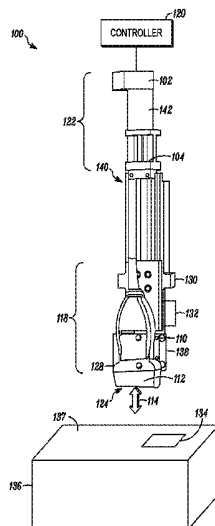

(56)

**References Cited**

## U.S. PATENT DOCUMENTS

2004/0254460 A1 12/2004 Burcher et al.  
 2007/0276292 A1 11/2007 Hansma et al.  
 2009/0149752 A1 6/2009 Osaka et al.  
 2009/0306509 A1 12/2009 Pedersen et al.  
 2009/0306515 A1 12/2009 Matsumura et al.  
 2010/0204694 A1 8/2010 Mehta et al.  
 2011/0152690 A1 6/2011 Anthony et al.  
 2011/0166453 A1 7/2011 Anthony et al.  
 2011/0172541 A1 7/2011 Anthony et al.  
 2012/0172710 A1 7/2012 Anthony et al.

## OTHER PUBLICATIONS

Burgher, M et al., "A force-based method for correcting deformation in ultrasound images of the breast", University of Oxford Chapter 6, 2002 NPL-16 Sep. 2002 , pp. 1-55.

Stolka, Philipp J. et al., "Multi-DoF Probe Trajectory Reconstruction with Local Sensors for 2D-to-3D Ultrasound", Biomedical Imaging: From Nano to Macro 2010 IEEE International Symposium Apr. 14-17, 2010 Apr. 14, 2010 , pp. 316-319.

Stolka, Philipp J. et al., "5-DoF Trajectory Reconstruction for Handheld Ultrasound with Local Sensors", 2009 IEEE International Ultrasonics Symposium Proceedings 2009 , pp. 1864-1867.

Goldsmith, A M. et al., "An Inertial-Optical Tracking System for Portable, Quantitative, 3D Ultrasound", 2008 IEEE International Ultrasonics Symposium Proceedings 2008 , pp. 45-49.

Poulsen, Carsten et al., "An Optical Registration Method for 3D Ultrasound Freehand Scanning", 2005 IEEE Ultrasonics Symposium 2005 , pp. 1236-1240.

Marchal, Maud et al., "A one-DOF freehand haptic device for robotic tele-echography", Studies in Health Technology and Informatics 98 2004 , pp. 231-233.

"U.S. Appl. No. 13/005,066, Notice of Allowance mailed Oct. 2, 2012", SN:13005066 NPL-15 Oct. 2, 2012 , 10 pgs.

"U.S. Appl. No. 12/972,461, Notice of Allowance mailed Oct. 3, 2012", SN12972461 NPL-14 Oct. 3, 2012 , 13 pgs.

"U.S. Appl. No. 12/972,461, Non-Final Office Action mailed Mar. 14, 2012", 11 pages.

"U.S. Appl. No. 13/005,066, Non-Final Office Action mailed Mar. 14, 2012", 10 pages.

"U.S. Appl. No. 13/005,143, Non-Final Office Action mailed Mar. 15, 2012", 10 pages.

"U.S. Appl. No. 13/005,143 Notice of Allowance mailed Dec. 13, 2012", 13 pgs.

"International Application Serial No. PCT/US10/61179 Search Report and Written Opinion mailed Mar. 22, 2011", 17 pages.

\* cited by examiner

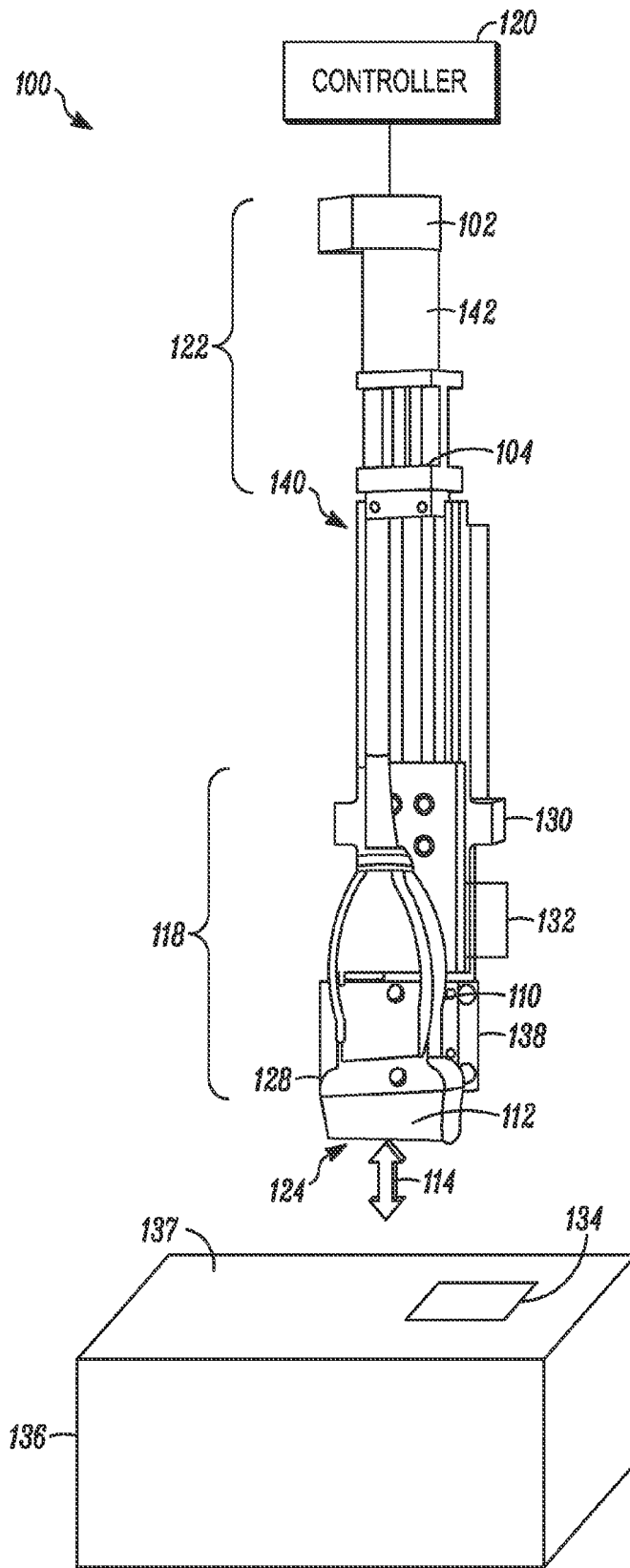

FIG. 1

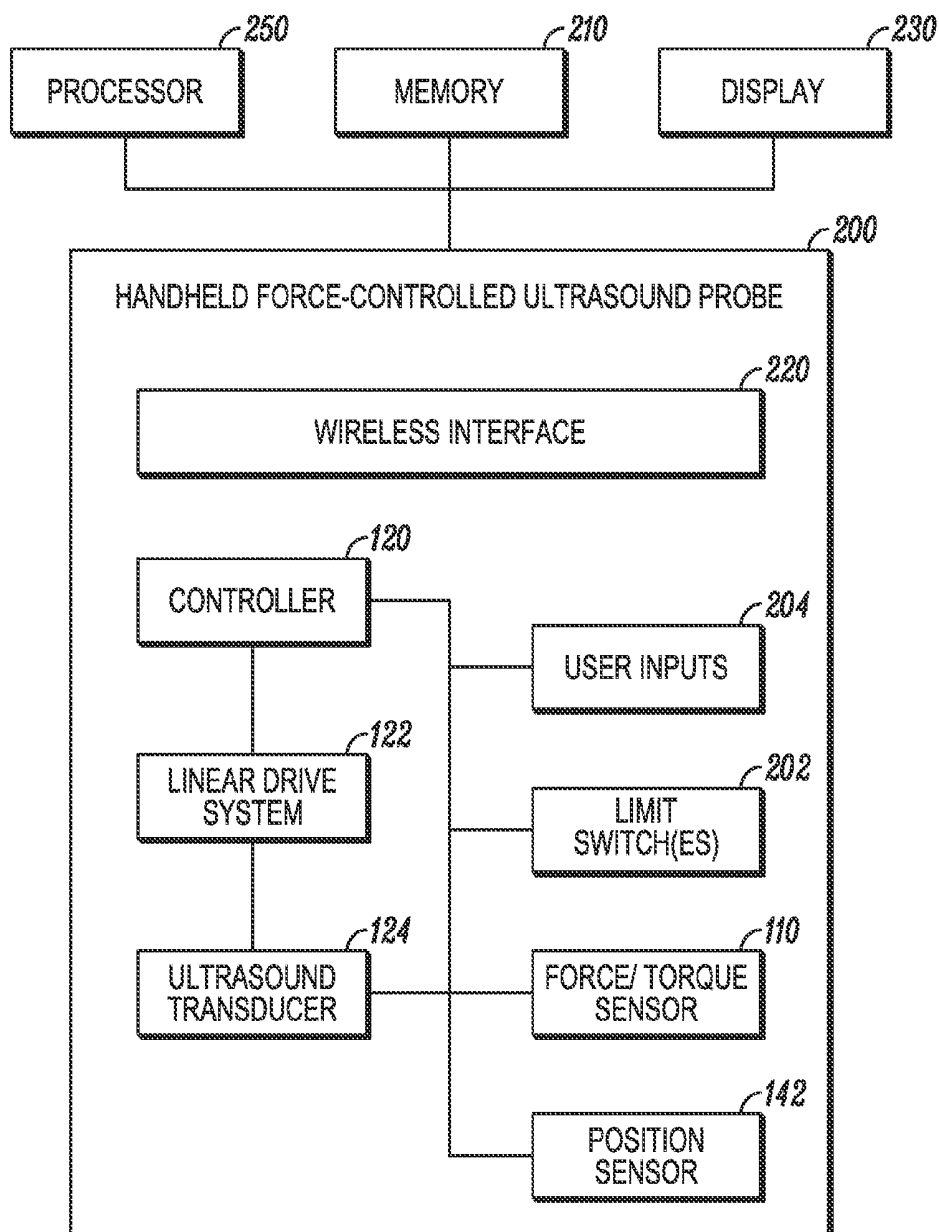

FIG. 2

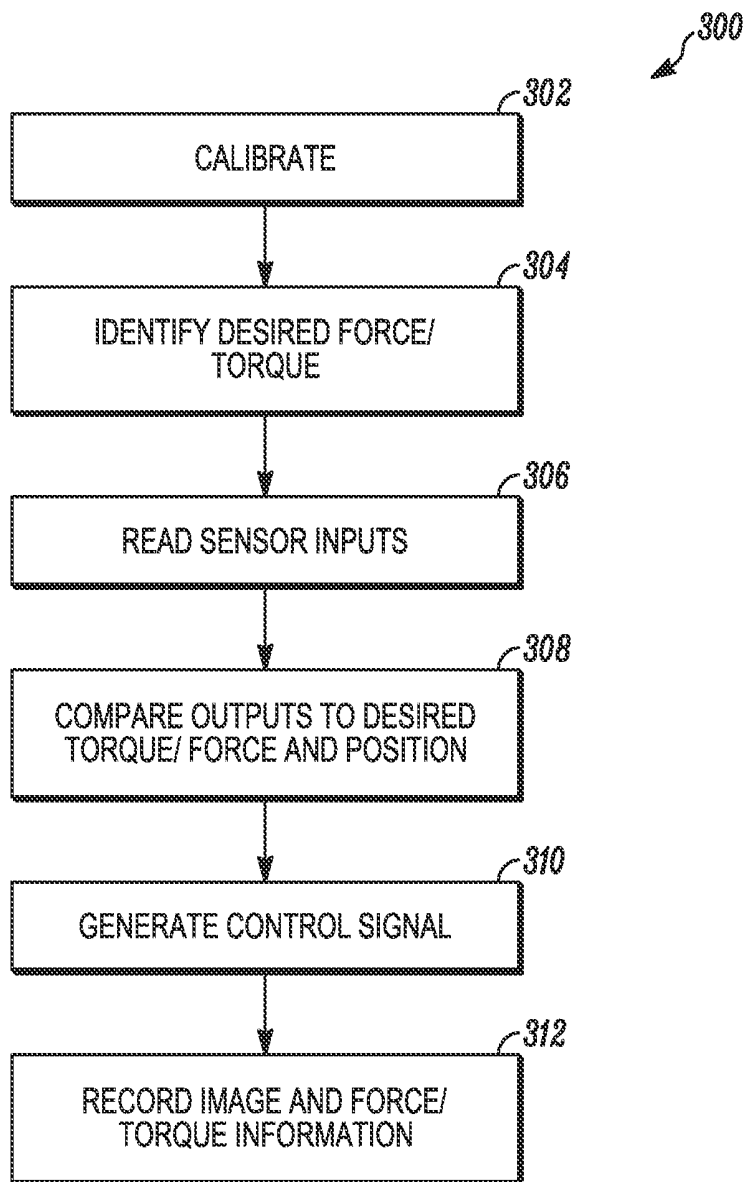

FIG. 3

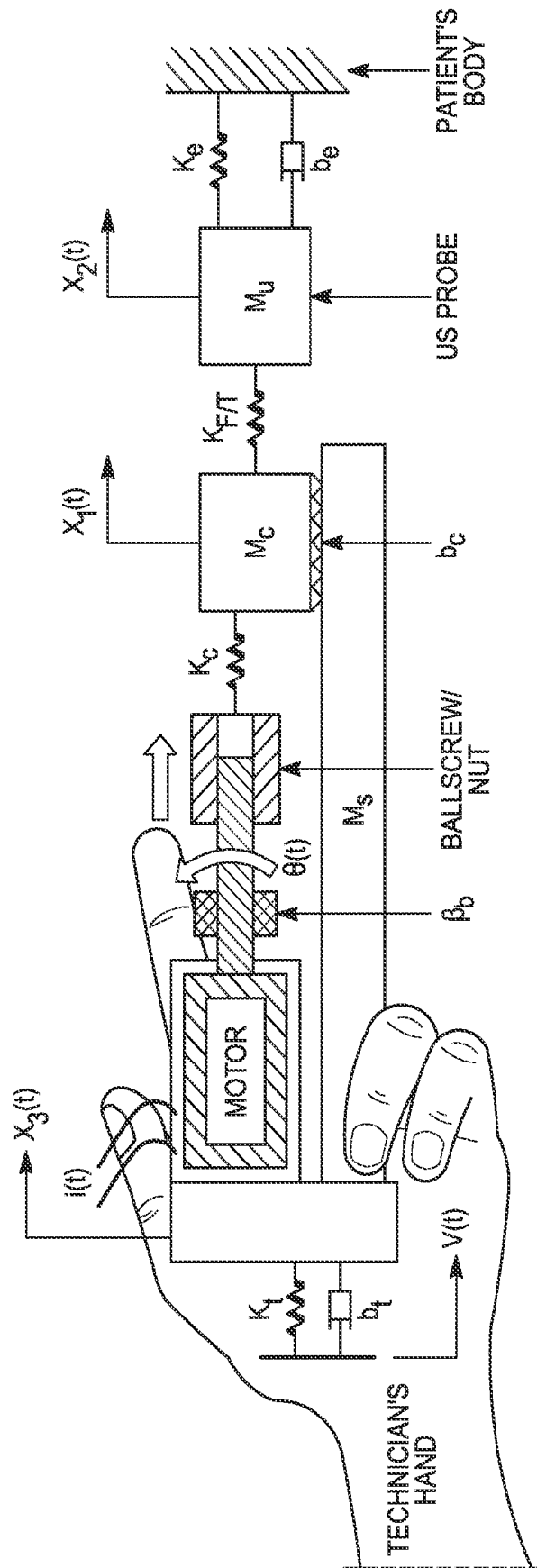

FIG. 4

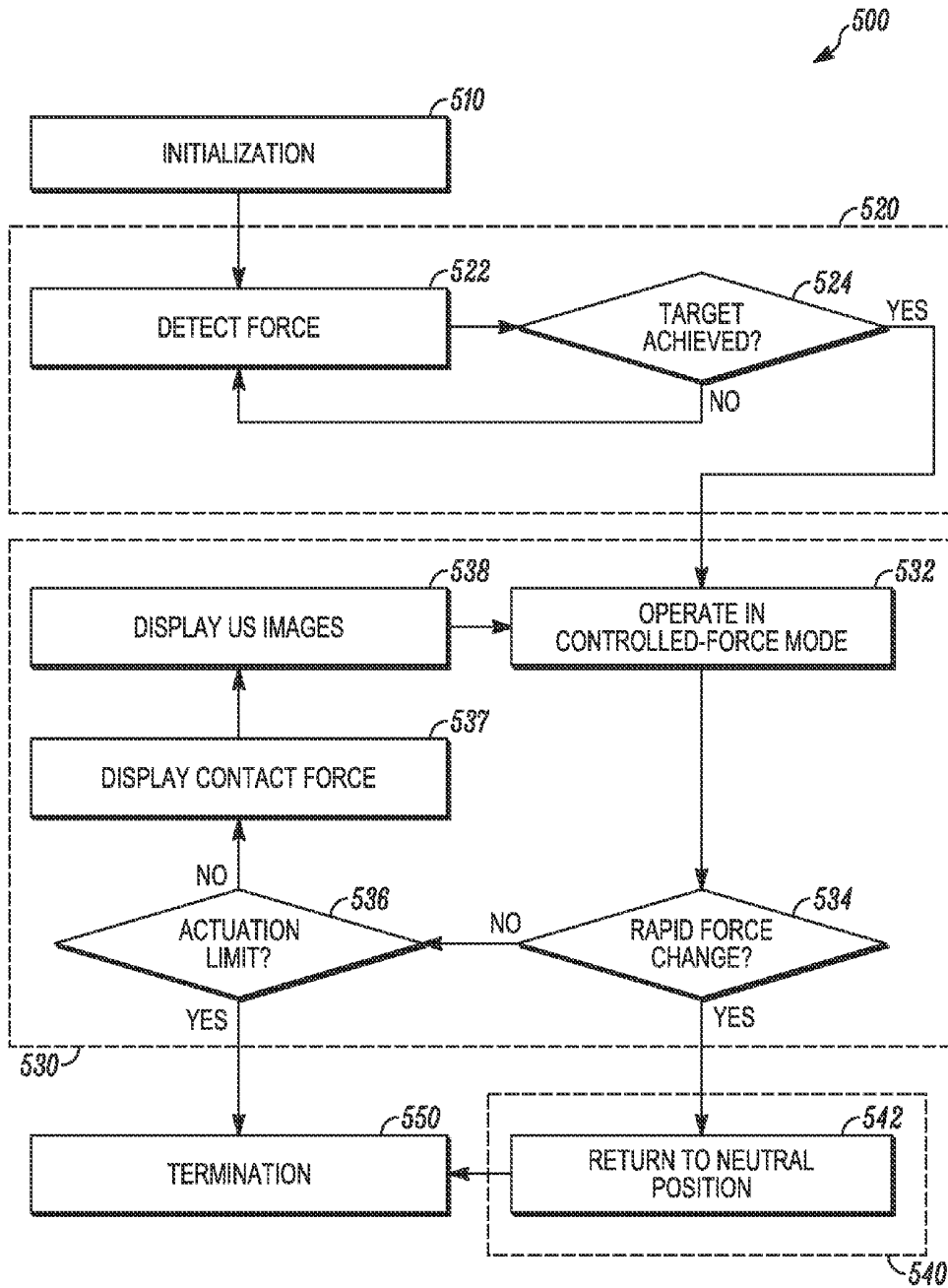

FIG. 5

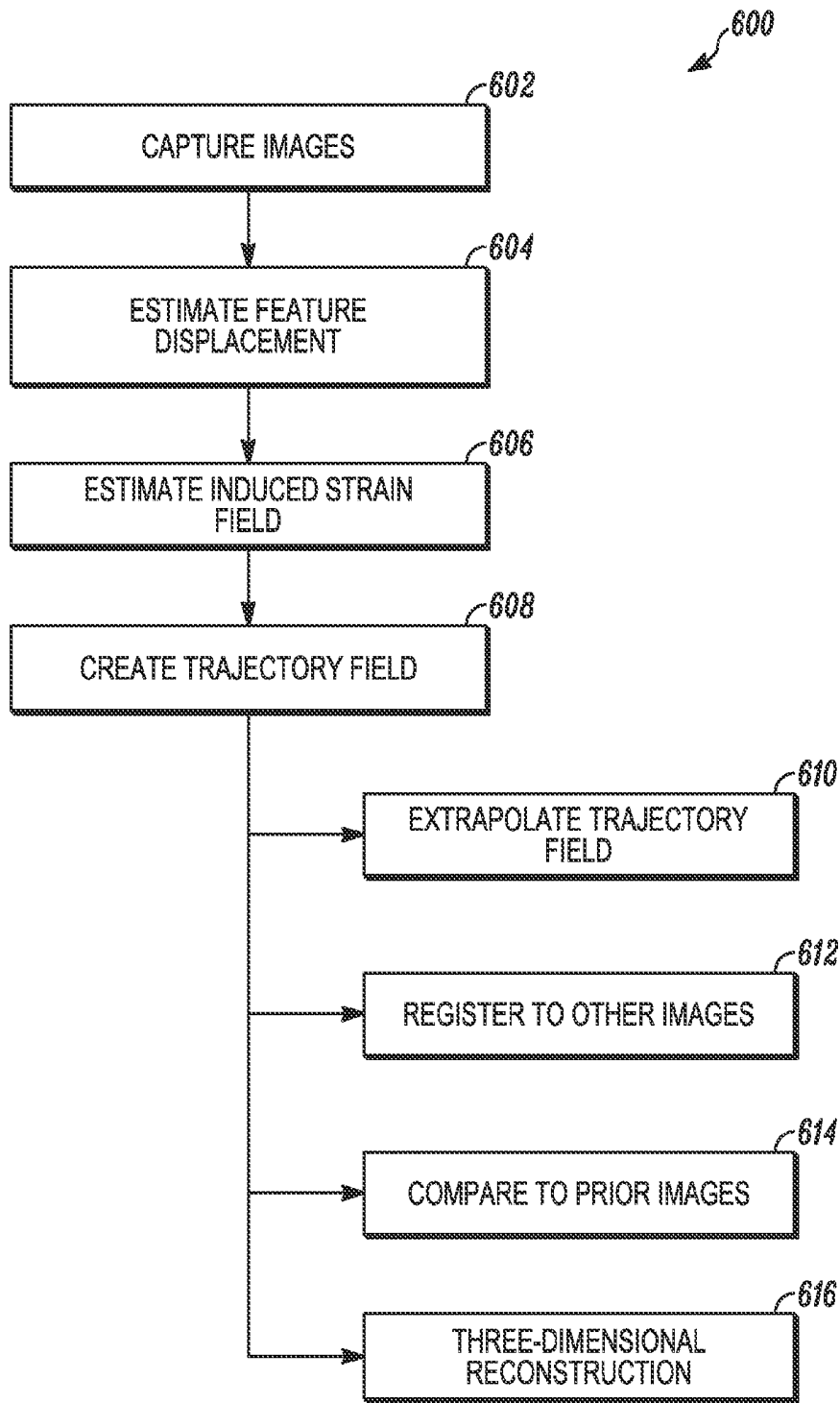

FIG. 6

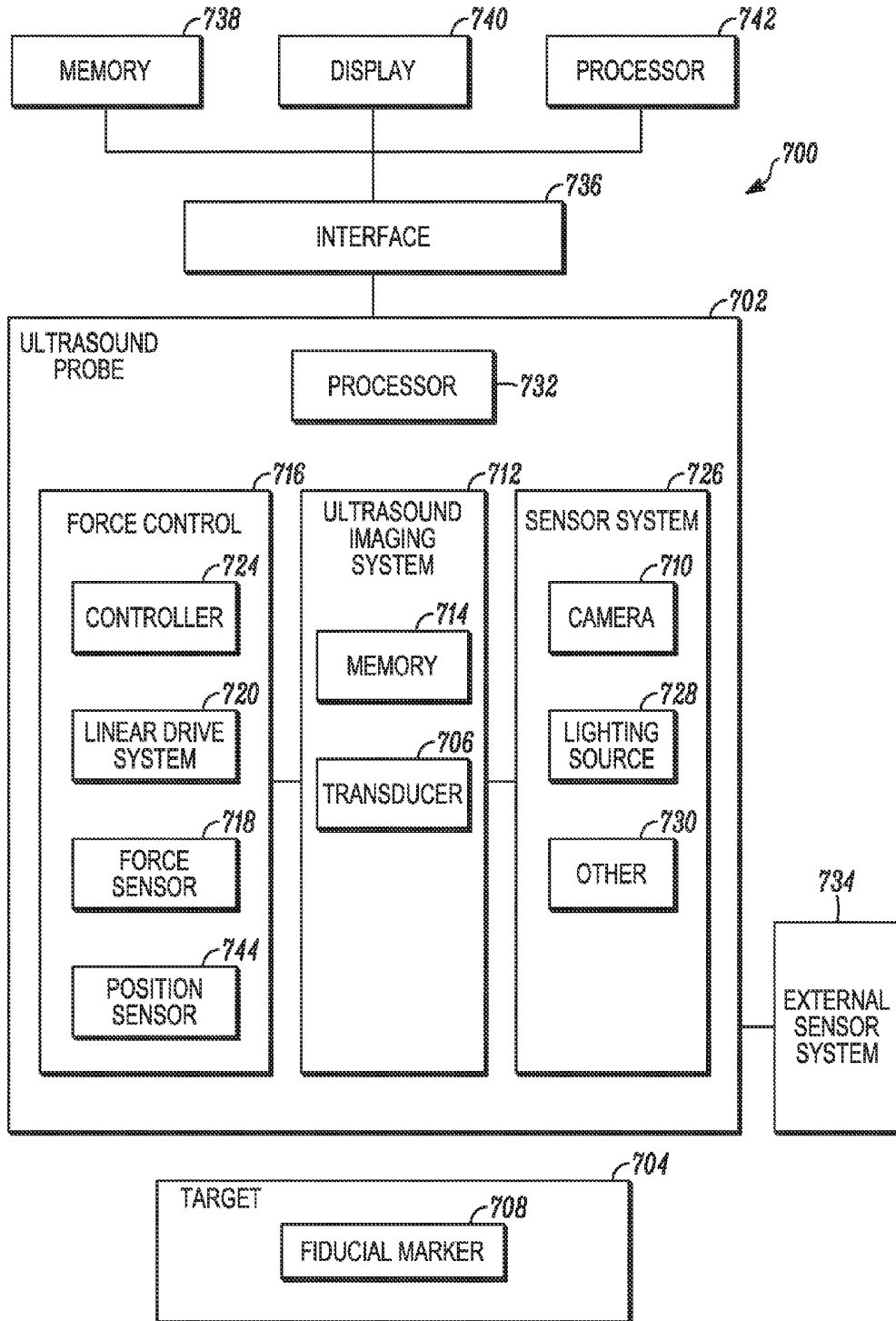

FIG. 7

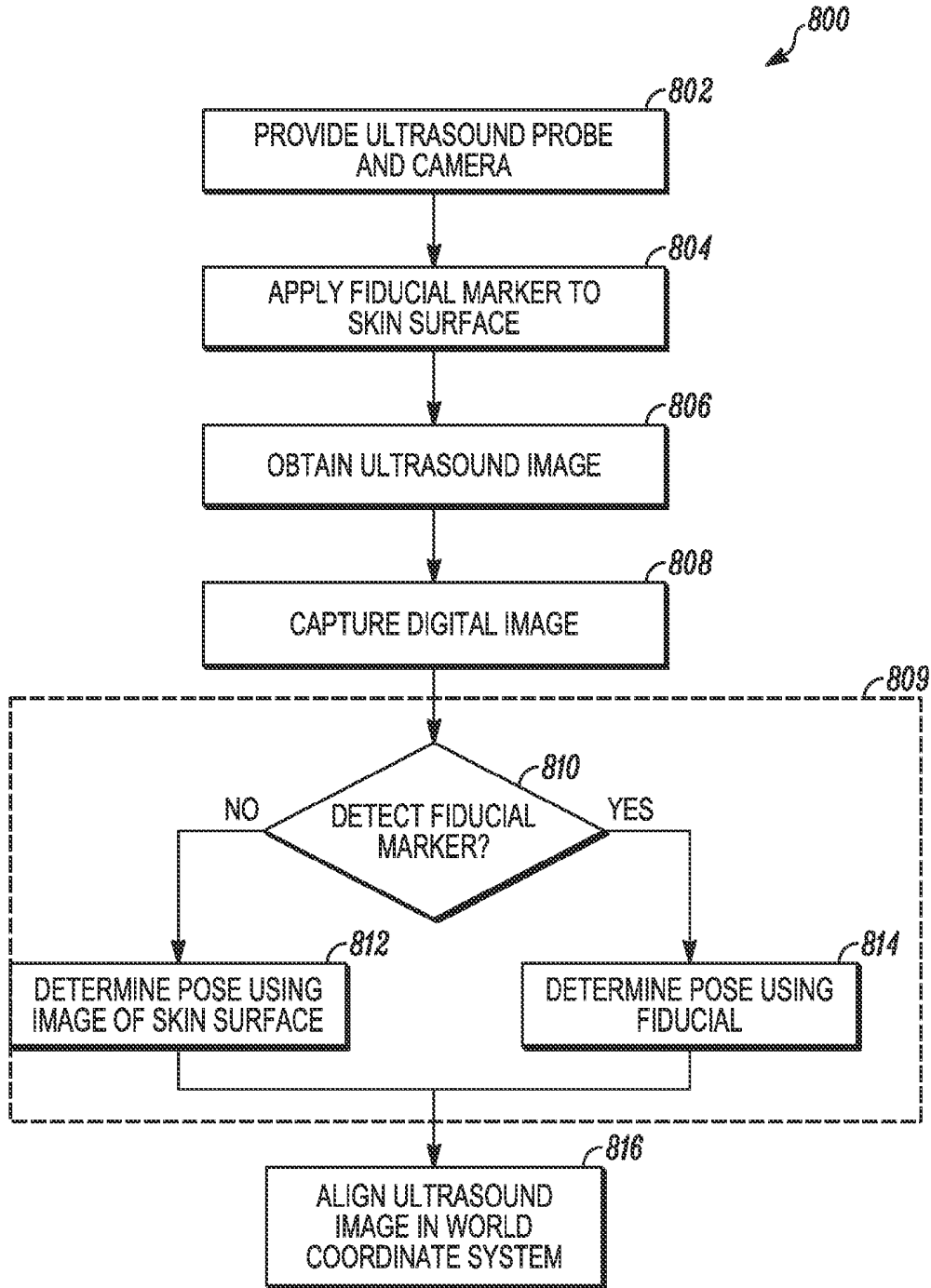

FIG. 8

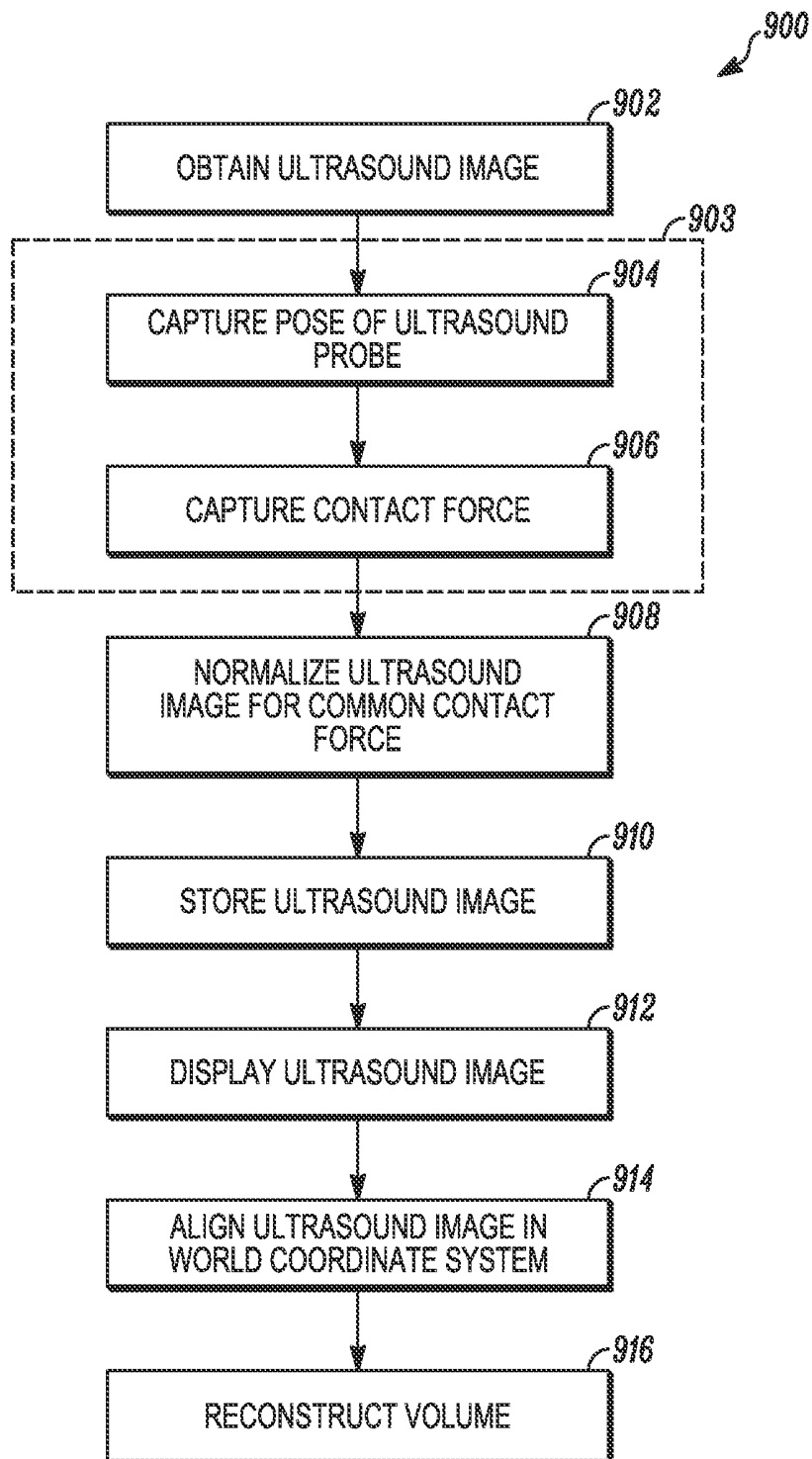

FIG. 9

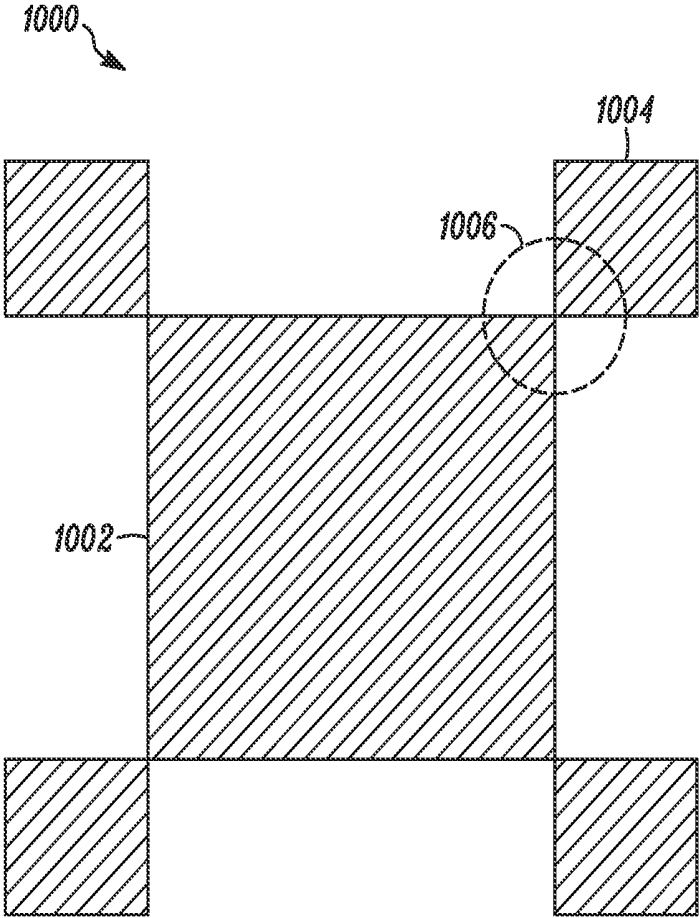

FIG. 10

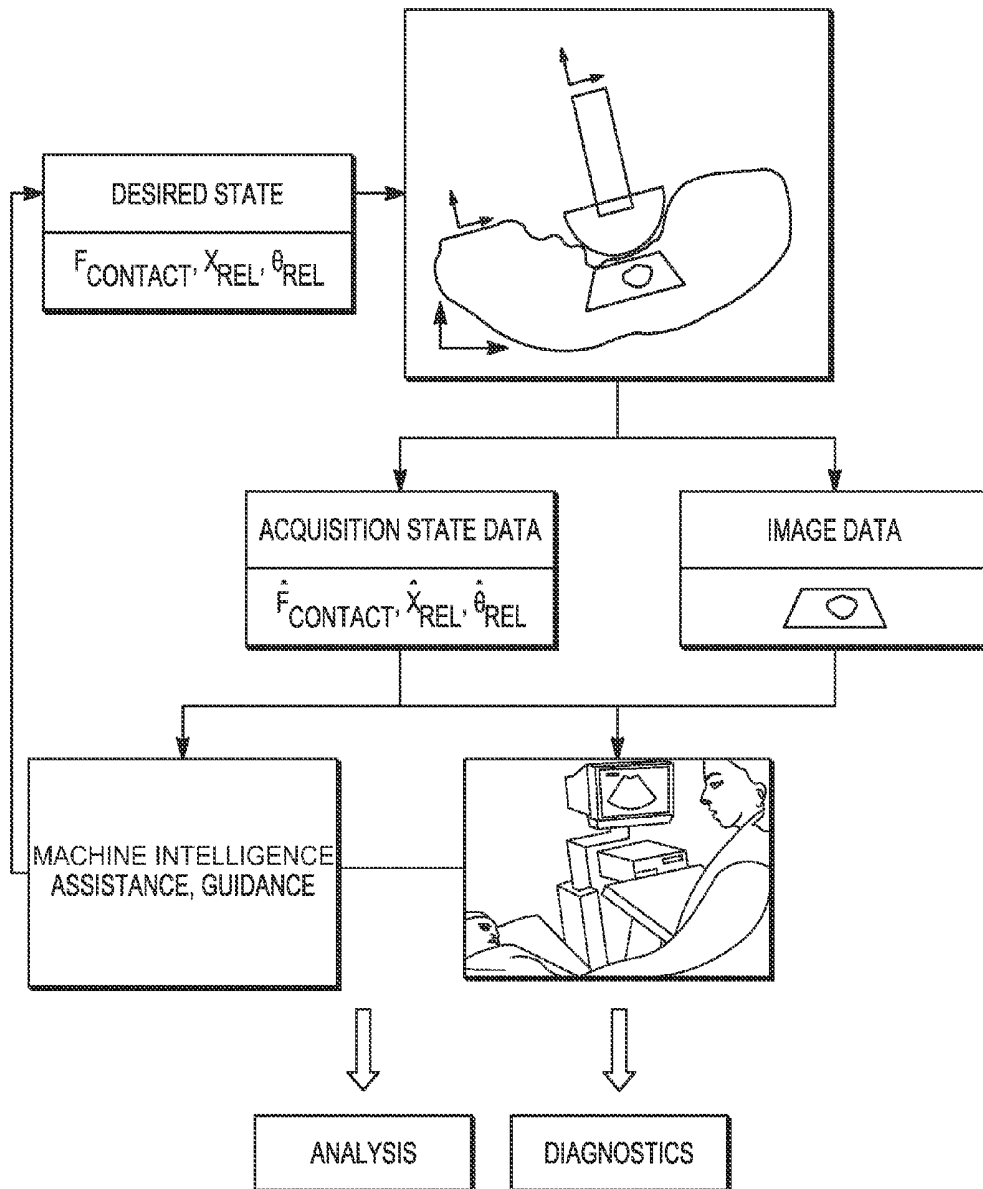

FIG. 11

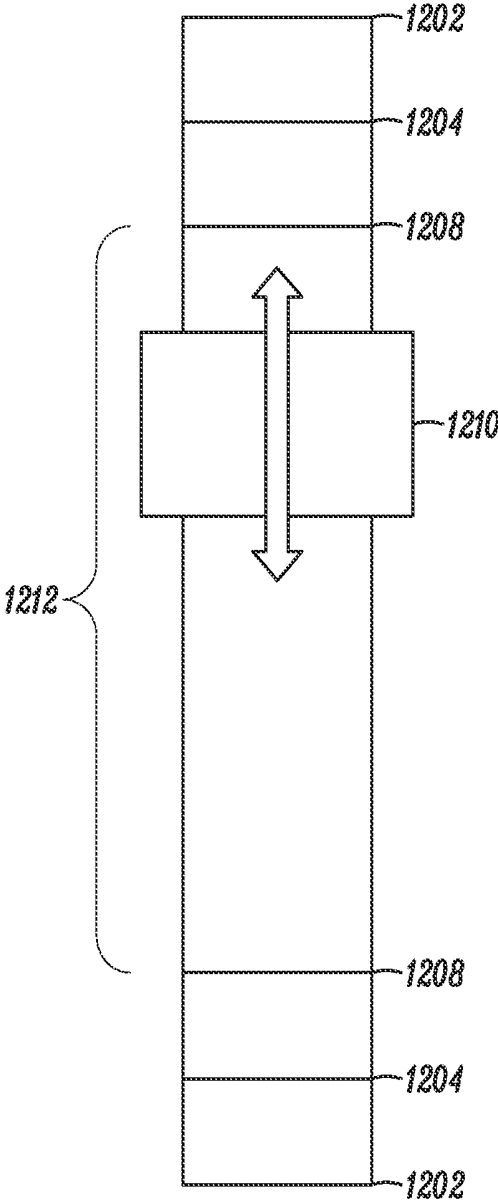

FIG. 12

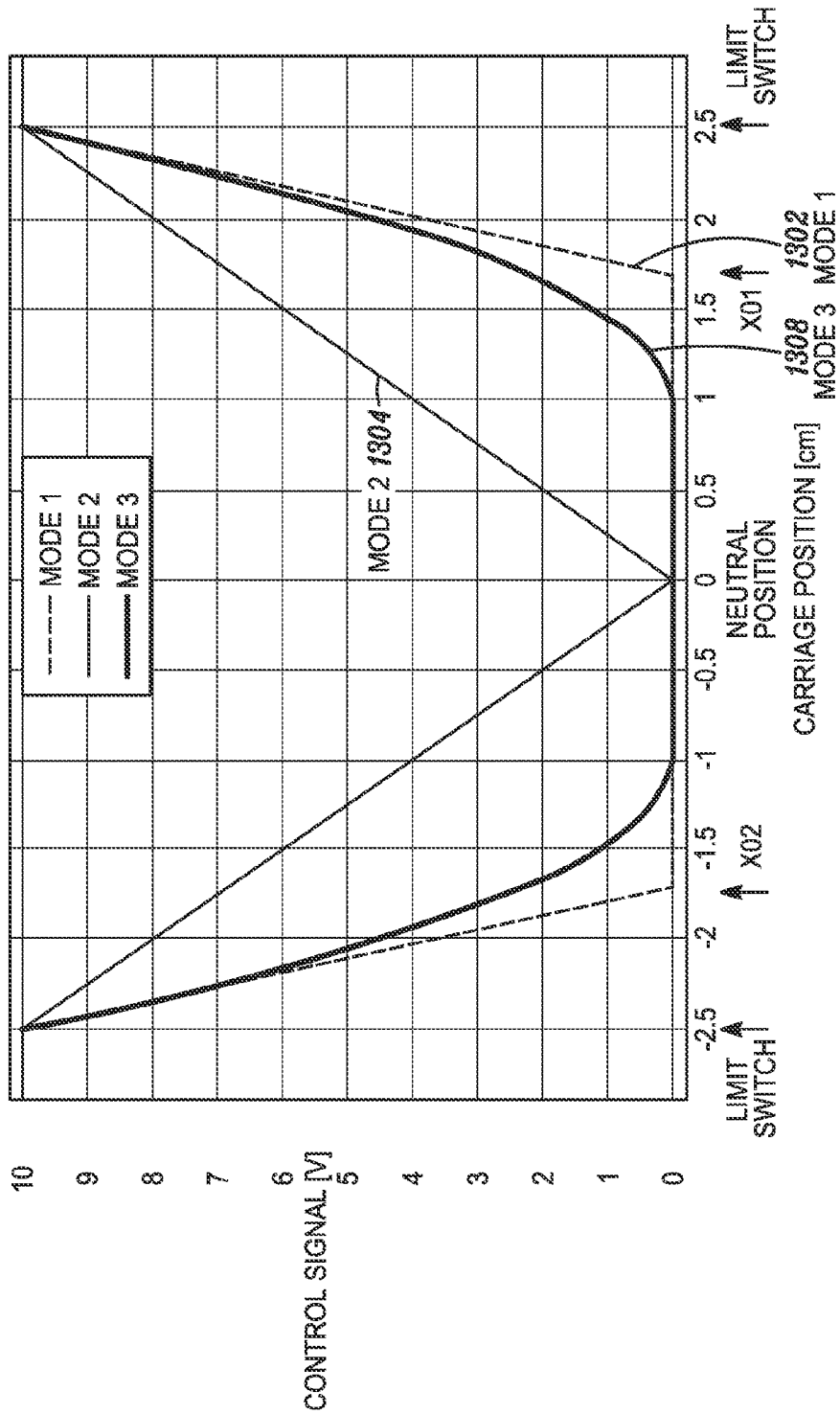

FIG. 13

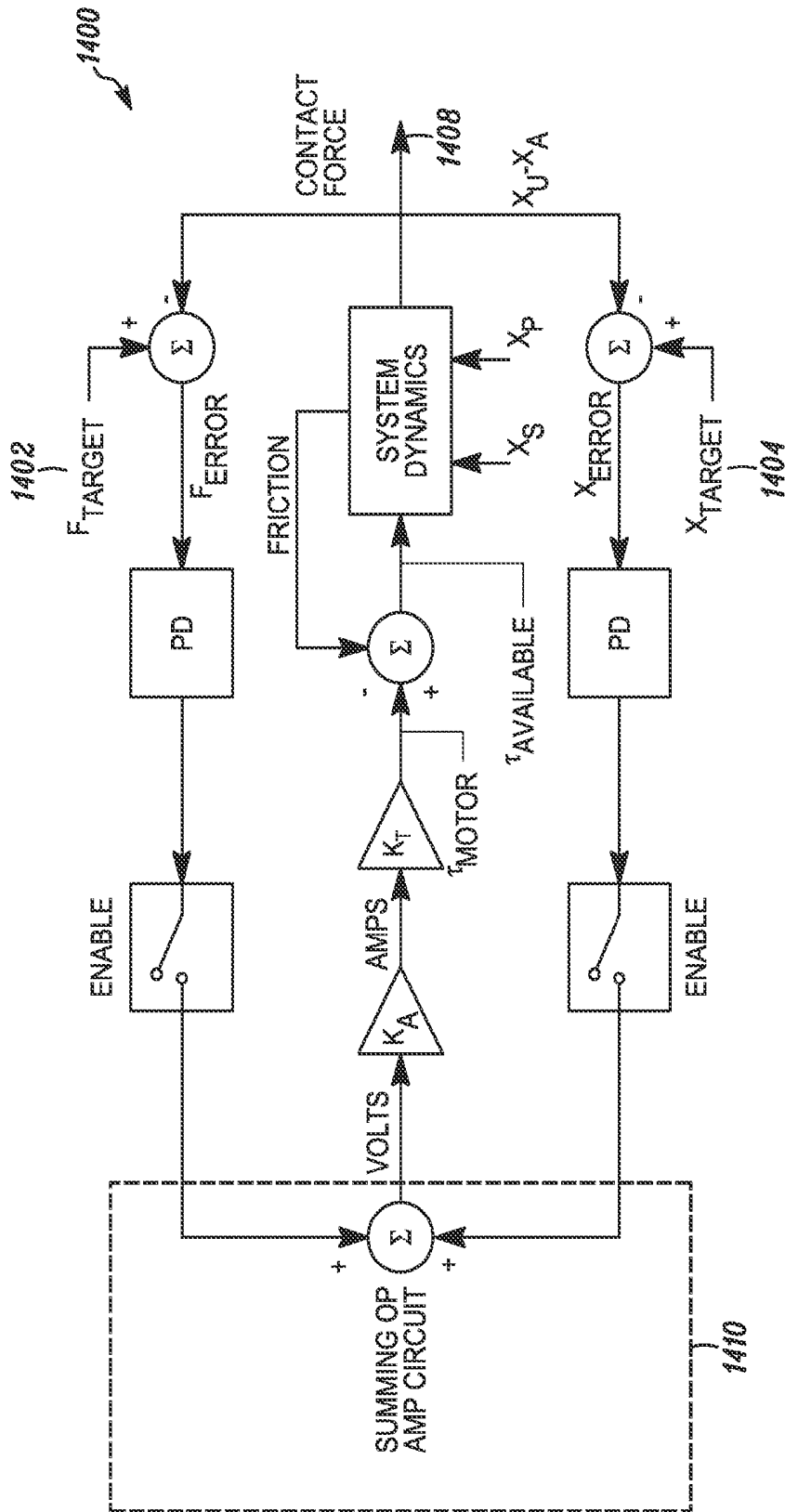

FIG. 14

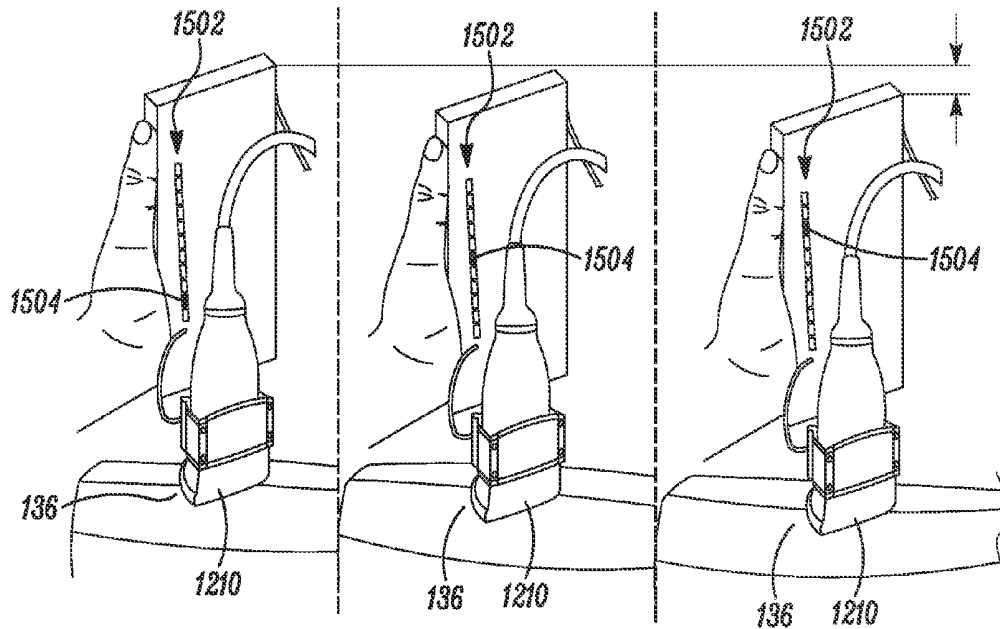

FIG. 15

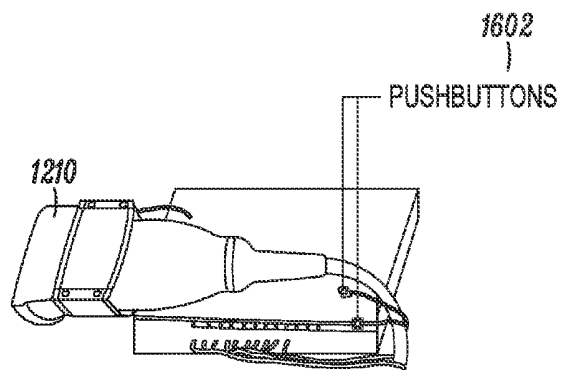

FIG. 16

## ULTRASOUND SCANNING SYSTEM

## CROSS-REFERENCE TO RELATED APPLICATIONS

This application claims the benefit of U.S. Provisional Application No. 61/715,406 filed on Oct. 18, 2012, the entire content of which is hereby incorporated by reference.

This application is also related to U.S. patent application Ser. No. 12/972,461 filed on Dec. 18, 2010, which claims the benefit of U.S. Provisional Patent Application No. 61/287,886 filed Dec. 18, 2009. Each of the foregoing applications is hereby incorporated by reference in its entirety.

## FIELD OF THE INVENTION

The invention generally relates to ultrasound imaging.

## BACKGROUND

While medical ultrasound images can be quickly and cheaply obtained from a handheld ultrasound imaging device, this type of imaging generally suffers from a lack of accurate information concerning the conditions under which the scan was captured. As a result, two-dimensional ultrasound images from handheld probes are generally limited in use to a qualitative evaluation of the imaged tissue.

There remains a need for an ultrasound imaging device that captures an acquisition state for a scan including quantitative data about the conditions under which the scan was obtained such as a position of a scanner or a contact force applied when an image is obtained.

## SUMMARY

A force-controlled ultrasound imaging device uses a linear drive system to maintain a suitable contact force with a subject. A combination of hardware and software limits on travel for the linear drive system provide intuitive user feedback while helping to ensure that the linear drive system remains active throughout the scan, while responding appropriately to initiation and termination of scans.

## BRIEF DESCRIPTION OF THE FIGURES

The invention and the following detailed description of certain embodiments thereof may be understood by reference to the following figures, wherein similar reference characters denote similar elements throughout the several views.

FIG. 1 is a perspective view of a handheld ultrasound probe control device.

FIG. 2 is a schematic view of a handheld ultrasound probe.

FIG. 3 is a flowchart of a process for force-controlled acquisition of ultrasound images.

FIG. 4 shows a lumped parameter model of the mechanical system of a probe as described herein.

FIG. 5 is a flowchart depicting operating modes of a force-controlled ultrasound probe.

FIG. 6 shows a process for ultrasound image processing.

FIG. 7 is a schematic view of an ultrasound scanning system.

FIG. 8 is a flowchart for a process for obtaining a reconstructed volume of a target using a handheld ultrasound probe.

FIG. 9 is a flowchart for a process for capturing an acquisition state for an ultrasound scan.

FIG. 10 shows a fiducial marker according to an embodiment.

FIG. 11 shows a generalized workflow using acquisition states according to an embodiment.

FIG. 12 depicts hard limits and soft limits for controlling the travel of a probe.

FIG. 13 shows several operating modes for a force-controlled probe.

FIG. 14 is a block diagram of a force and position control module.

FIG. 15 depicts a system to provide an indication of probe position relative to the end of travel.

FIG. 16 shows a force-controlled probe.

## DETAILED DESCRIPTION

The embodiments will now be described more fully hereinafter with reference to the accompanying figures, in which preferred embodiments are shown. This invention may, however, be embodied in many different forms and should not be construed as limited to the illustrated embodiments set forth herein. Rather, these illustrated embodiments are provided so that this disclosure will convey the scope of the invention to those skilled in the art.

All documents mentioned herein are hereby incorporated in their entirety by reference. References to items in the singular should be understood to include items in the plural, and vice versa, unless explicitly stated otherwise or clear from the text. Grammatical conjunctions are intended to express any and all disjunctive and conjunctive combinations of conjoined clauses, sentences, words, and the like, unless otherwise stated or clear from the context. Thus, the term "or" should generally be understood to mean "and/or" and so forth.

Recitation of ranges of values herein are not intended to be limiting, referring instead individually to any and all values falling within the range, unless otherwise indicated herein, and each separate value within such a range is incorporated into the specification as if it were individually recited herein. The word "about," when accompanying a numerical value, is to be construed as indicating a deviation as would be appreciated by one of ordinary skill in the art to operate satisfactorily for an intended purpose. Ranges of values and/or numeric values are provided herein as examples only, and do not constitute a limitation on the scope of the described embodiments. The use of any and all examples, or exemplary language ("e.g.," "such as," or the like) provided herein, is intended merely to better illuminate the embodiments and does not pose a limitation on the scope of the embodiments. No language in the specification should be construed as indicating any unclaimed element as essential to the practice of the embodiments.

In the following description, like reference characters designate like or corresponding parts throughout the figures. Additionally, in the following description, it is understood that terms such as "front," "back," "first," "second" and the like, are words of convenience and are not to be construed as limiting terms.

The techniques described herein enable real-time control of the contact force between an ultrasound probe and a target, such as a patient's body. Specifically, techniques described herein enable real-time control through the use of a force sensor, a position sensor, and a linear drive system that moves the ultrasound probe in response to a control signal provided by a controller module using information

from the force and position sensors. This allows ultrasound technicians to take fixed- or variably-controlled-contact-force ultrasound measurements of the target, as desired. This also facilitates measurement, tracking, and/or control of the contact force in a manner that permits enhanced, quantitative

analysis and subsequent processing of ultrasound image data. FIG. 1 is a perspective view of a handheld ultrasound probe control device. The device 100 may include a frame 118 adapted to receive a probe 112, a linear drive system 122 that translates the frame 118 along an actuation axis 114, a

sensor 110 such as a force sensor, a torque sensor, position sensor 142 or some combination of these, and a controller 120. The device may also include a linear drive system that positions the frame 118 in other directions. The probe 112 can be of any known type or construction. The probe 112 may, for example, include a handheld ultrasound probe used for medical imaging or the like. More generally, the probe 112 may include any contact scanner or other device that can be employed in a manner that benefits from the systems and methods described herein. Thus, one advantage of the device 100 is that a standard off-the-shelf ultrasound medical probe can be retrofitted for use as a force-controlled ultrasound in a relatively inexpensive way, i.e., by mounting the probe 112 in the frame 118. Medical ultrasound devices come in a variety of shapes and sizes, and the frame 118 and other components may be adapted for a particular size/shape of the probe 112, or may be adapted to accommodate varying sizes and/or shapes. In another aspect, the probe 112 may be integrated into the frame 118 or otherwise permanently affixed to (or in) the frame 118.

In general, a probe 112, such as an ultrasound probe, includes an ultrasound transducer 124. The construction of suitable ultrasound transducers is generally well known. In one aspect, an ultrasound transducer includes piezoelectric crystals or similar means to generate ultrasound waves and/or detect incident ultrasound. More generally, any suitable arrangement for transmitting and/or receiving ultrasound may be used as the ultrasound transducer 124 in the embodiments described herein. Still more generally, other transceiving mechanisms or transducers may also or instead be used to support imaging modalities other than ultrasound.

The frame 118 may include any substantially rigid structure that receives and holds the probe 112 in a fixed position and orientation relative to the frame 118. The frame 118 may include an opening that allows an ultrasound transducer 124 of the probe 112 to contact a patient's skin or other surface through which ultrasound images are to be obtained. Although FIG. 1 shows the probe 112 held within the frame 118 between two plates (a front plate 128 and a larger plate 130, where the front plate 128 is bolted to the larger plate 130 on the frame 118) arranged to surround a handheld ultrasound probe and securely affix the probe to the frame 118, any suitable technique may also or instead be employed to secure the probe 112 in a fixed relationship to the frame 118. For example, the probe 112 may be secured with a press fit, hooks, screws, anchors, adhesives, magnets, or the like, or any combination of these and other fasteners. More generally, the frame 118 may include any structure or combination of structures suitable for securely retaining the probe 112 in a fixed positional relationship relative to the probe 112, for example, including but not limited to a sleeve, pocket, or the like.

In one aspect, the frame 118 may be adapted for handheld use, and more particularly adapted for gripping by a technician in the same orientation as a conventional ultrasound probe. Without limitation, this may include a trunk 140 or

the like for gripping by a user that extends axially away from the ultrasound transducer 124 and generally normal to the contact surface of the transducer 124. Stated alternatively, the trunk 140 may extend substantially parallel to the actuation axis 114 and be shaped and sized for gripping by a human hand. In this manner, the trunk 140 may be gripped by a user in the same manner and orientation as a typical handheld ultrasound probe. The linear drive system 122 may advantageously be axially aligned with the trunk 140 to permit a more compact design consistent with handheld use. That is, a ballscrew or similar linear actuator may be aligned to pass through the trunk 140 without diminishing or otherwise adversely affecting the range of linear actuation.

The linear drive system 122 may be mounted on the device 100 and may include a control input electronically coupled to the controller 120. The linear drive system 122 may be configured to translate the probe 112 along an actuation axis 114 in response to a control signal from the controller 120 to the control input of the linear drive system 122. Additionally, the linear drive system 122 may include a position sensor 142 to provide position information characterizing a position of the probe 112 along the actuation axis 114. The position may, for example, be a position relative to one or more travel limits of the linear drive system 122. Although the linear drive system 122 is depicted by way of example as a motor 102 and a linear actuator 104, any system capable of linearly moving the probe 112 can be employed. For example, the linear drive system 122 can include a mechanical actuator, hydraulic actuator, pneumatic actuator, piezoelectric actuator, electro-mechanical actuator, linear motor, telescoping linear actuator, ballscrew-driven linear actuator, or the like. More generally, any actuator or combination of actuators suitable for use within a grippable handheld form factor such as the trunk 140 may be suitably employed as the linear drive system 122. Moreover, the linear drive system 122 may include gears, motors, rails, or the like, in addition to, or in lieu of, linear actuators. In some implementations, the linear drive system 122 is configured to have a low backlash (e.g., less than 3  $\mu\text{m}$ ) or no backlash in order to improve positional accuracy and repeatability.

The ability of the probe 112 to travel along the actuation axis 114 permits the technician some flexibility in hand placement while using the device 100. In some implementations, the probe 112 can travel up to six centimeters along the actuation axis 114, although greater or lesser ranges of travel may be readily accommodated with suitable modifications to the linear actuator 104 and other components of the device 100.

The motor 102 may be electrically coupled to the controller 120 and mechanically coupled in a fixed positional relationship to the linear actuator 104. The motor 102 may be configured to drive the linear actuator 104 in response to control signals from the controller 120, as described more fully herein. The motor 102 can include a servo motor, a DC stepper motor, a hydraulic pump, a pneumatic pump, or the like.

The sensor 110, which may include a force sensor and/or a torque sensor, may be mechanically coupled to the frame 118, such as in a fixed positional relationship to sense forces/torques applied to the frame 118. The sensor 110 may also be electronically coupled to the controller 120, and configured to sense a contact force between the probe 112 and a target surface (also referred to herein simply as a "target") such as a body from which ultrasound images are to be captured. As depicted, the sensor 110 may be positioned between the probe 112 and the back plate of the frame 118. Other deployments of the sensor 110 are possible as

long as the sensor **110** is capable of detecting the contact force (for a force sensor) between the probe **112** and the target surface. Embodiments of the sensor **110** may also or instead include a multi-axis force/torque sensor, a plurality of separate force and/or torque sensors, or the like.

The force sensor may be mechanically coupled to the ultrasound probe **112** and configured to obtain a pressure applied by the ultrasound probe **112** to the skin surface or a target **136**. The force sensor may include a pressure transducer coupled to the ultrasound probe **112** and configured to sense an instantaneous contact force between the handheld ultrasound probe **112** and the skin.

The sensor **110** can provide output in any known form, and generally provides a signal indicative of forces and/or torques applied to the sensor **110**. For example, the sensor **110** can produce analog output such as a voltage or current proportional to the force or torque detected. Alternatively, the sensor **110** may produce digital output indicative of the force or torque detected. Moreover, digital-to-analog or analog-to-digital converters (not shown) can be deployed at any point between the sensors and other components to convert between these modes. Similarly, the sensor **110** may provide radio signals (e.g., for wireless configurations), optical signals, or any other suitable output that can characterize forces and/or torques for use in the device **100** described herein.

The controller **120** may generally include processing circuitry to control operation of the device **100** as described herein. The controller **120** may receive signals from the sensor **110** indicative of force/torque and from the position sensor **142** of the linear drive system **122** indicative of the position of the probe **112** relative to the travel end points, and may generate a control signal to a control input of the linear drive system **122** (or directly to the linear actuator **104**) for maintaining a given contact force between the ultrasound probe **112** and the target, as described more fully herein. The controller **120** may include analog or digital circuitry, computer program code stored in a non-transitory computer-readable storage medium, and the like. Embodiments of the controller **120** may employ pure force control, impedance control, contact force-determined position control, and the like.

The controller **120** may be configured with preset limits relating to operational parameters such as force, torque, velocity, acceleration, position, current, and the like, so as to immediately cut power from the linear drive system **122** when any of these operational parameters exceed the preset limits. In some implementations, these preset limits are determined based on the fragility of the target. For example, one set of preset limits may be selected where the target is a healthy human abdomen, another set of preset limits may be selected where the target is a human abdomen of an appendicitis patient, etc. In addition, preset limits for operational parameters may be adjusted to accommodate discontinuities such as initial surface contact or termination of an ultrasound scan (by breaking contact with a target surface).

In some implementations, the device **100** includes a servo-motor-driven ballscrew linear actuator comprising a MAXON servo motor (EC-Max #272768) (motor **102**) driving an NSK MONOCARRIER compact ballscrew actuator (linear actuator **104**), a MINI40 six-axis force/torque sensor (sensor **110**) from ATI INDUSTRIAL AUTOMATION, which simultaneously monitors all three force and all three torque axes, may be mounted to the carriage of the actuator, and a TERASON 5 MHz ultrasound transducer (ultrasound transducer **124**) may be mounted to the force/torque sensor.

The vector from a geometric origin of the sensor **110** to an endpoint at the probe **124** that contacts a patient can be used to map the forces and torques at the sensor **110** into the contact forces and torques seen at the probe/patient interface. In some implementations, it is possible to maintain a set contact force with a mean error of less than about 0.2% and, in a closed-loop system, maintain a desired contact force with a mean steady state error of about 2.1%, and attain at least about 20 Newtons of contact force. More generally, in an embodiment a steady state error of less than 3% was achieved for applied forces ranging from one to seven Newtons.

Other sensors (indicated generically as a second sensor **138**) may be included without departing from the scope of this invention. For example, a second sensor **138** such as an orientation sensor or the like may be included, which may be operable to independently detect at least one of a position and an orientation of the device **100**, such as to track location and/or orientation of the device **100** before, during, and after use. This data may help to further characterize operation of the device **100**. A second sensor **138** such as a range or proximity detector may be employed to anticipate an approaching contact surface and place the device **100** in a state to begin an ultrasound scan. For example, a proximity sensor may be operable to detect a proximity of the ultrasound transducer **124** to a subject (e.g., the target surface). One or more inertial sensors may be included in the device **100**. Suitable inertial sensors include, for example, inertial sensors based on MEMS technology such as accelerometers and gyroscopes, or any other device or combination of devices that measure motion. More generally, any of a variety of sensors known in the art may be used to augment or supplement operation of the device **100** as contemplated herein.

The ultrasound probe may further include a sensor for illuminating the skin surface when the handheld ultrasound probe is placed for use against the skin surface. For example, the sensor may be a lighting source mechanically coupled to the handheld ultrasound probe and positioned to illuminate the skin surface during use of the ultrasound probe. The lighting source may be part of the sensor system of the ultrasound probe or the lighting source may be a separate device directed toward the ultrasound probe. Suitable lighting sources include an LED light or any other light capable of illuminating the skin surface during ultrasound scanning.

Another sensor that may be included in the device **100** is a camera **132**. The camera **132** may be positioned to record a digital image of the target **136** during an ultrasound scan when the handheld ultrasound probe **112** is placed for use against the skin surface **137** of the target **136**. The camera **132** also may be positioned to obtain a pose of the handheld ultrasound probe **112** as the ultrasound transducer **124** scans the target **136**. The camera **132** may be mechanically coupled to the ultrasound transducer **124**. In one aspect, the camera **132** may be rigidly mounted to the ultrasound transducer **124** and directed toward the skin surface **137** (when positioned for use) in order to capture images of the skin surface **137** and/or a target **134** adhered to the skin surface **137**. In another aspect, the camera **132** may be mounted separate from the ultrasound probe **112** and directed toward an area of use of the ultrasound probe **112** so that the camera **132** can capture images of the ultrasound probe **112** in order to derive pose information directly from images of the ultrasound probe **112**. Suitable cameras **132** may, for example, include any commercially available digital camera or digital video camera designed to capture images of sufficient quality for use as contemplated herein.

The lighting source, sensor(s), and/or camera(s) may also include image intensification, magnification, active illumination, thermal imaging, or the like

The ultrasound probe **112** may have an integral structure with various components coupled directly to a body thereof, or one or more of the various functions of one or more of the components of the ultrasound probe may be distributed among one or more independent devices. For example, the camera, the lighting source, and any other sensors may be integrated into the ultrasound probe or they may be separate from the ultrasound probe, along with suitable communications and control systems where coordination of function is desired between the probe and the external components.

The ultrasound probe **112** may be used to capture an ultrasound image of a target **136** through a skin surface **137**. A fiducial marker **134** with predetermined dimensions may be applied to the skin surface **137** of the target **136** that is to be scanned by the ultrasound probe **112**. The fiducial marker **134** may have any desired dimension or shape such as a square, a rectangle, a circle and/or any other regular, irregular, and/or random shape and/or patterns. In an embodiment, the fiducial marker **134** may be a 3 mm×3 mm square. The fiducial marker **134** may be made of a thin material. Suitable materials include, but are not limited to, any materials that will not obstruct the transducer from obtaining an ultrasound scan of the target **136**. The fiducial marker **134** may be adhered to the skin surface **137** of a target **136** using any suitable methods and/or any suitable adhesives. In another aspect, the fiducial marker **134** may be stamped, inked or otherwise applied to the skin surface using ink or any other suitable visually identifiable marking material(s).

FIG. 2 is a schematic depiction of an ultrasound probe. The probe **200**, which may be a force-controlled ultrasound probe, generally includes a sensor **110**, a controller **120**, a linear drive system **122**, a position sensor **142**, and an ultrasound transducer **124** as described herein.

In contrast to the probe **112** mounted in the device **100** as described in FIG. 1, the probe **200** of FIG. 2 may have the sensor **110**, controller **120**, and linear drive system **122** integrally mounted (as opposed to mounted in a separate device **100**) in a single device to provide a probe **200** with an integral structure. In FIG. 2, the components are all operable to gather ultrasound images at measured and/or controlled forces and torques, as described with reference to FIG. 1. More generally, the various functions of the above-described components may be distributed across several independent devices in various ways (e.g., an ultrasound probe with integrated force/torque sensors but an external drive system, an ultrasound probe with an internal drive system but with an external control system, etc.). In one aspect, a wireless handheld probe **200** may be provided that transmits sensor data and/or ultrasound data wirelessly to a remote computer that captures data for subsequent analysis and display. All such permutations of the features described herein are within the scope of this disclosure.

The ultrasound transducer **124** can include a medical ultrasonic transducer, an industrial ultrasonic transducer, or the like. Like the ultrasound probe **112** described with reference to FIG. 1, it will be appreciated that a variety of embodiments of the ultrasound transducer **124** are possible, including embodiments directed to non-medical applications such as nondestructive ultrasonic testing of materials and objects and the like, or more generally, transducers or other transceivers or sensors for capturing data instead of or in addition to ultrasound data. Thus, although reference is made to an "ultrasound probe" in this document, the techniques described herein are more generally applicable to any

context in which the transmission of energy (e.g., sonic energy, electromagnetic energy, thermal energy, etc.) from or through a target varies as a function of the contact force between the energy transmitter and the target.

Other inputs/sensors may be usefully included in the probe **200**. For example, the probe **200** may include a limit switch **202** or multiple limit switches **202**. These may be positioned at any suitable location(s) to detect limits of travel of the linear drive system **122**, and may be used to prevent damage or other malfunction of the linear drive system **122** or other system components. The limit switch(es) may be electronically coupled to the controller **120** and provide a signal to the controller **120** to indicate when the limit switch **202** detects an end of travel of the linear drive system along the actuation axis. The limit switch **202** may include any suitable electro-mechanical sensor or combination of sensors such as a contact switch, proximity sensor, range sensor, magnetic coupling, and the like.

The position sensor **142** may be electronically and/or mechanically coupled to the limit switch(es) **202** to provide positioning information to the controller **120** concerning physical limits marked by the limit switch(es) **202**. The position sensor **142** may provide position information to the controller **120** by tracking the travel of the probe **200** along the actuation axis **114** relative to the limit switch(es) **202**. The controller **120** may receive the position information from the position sensor **142**, determine the position of the probe **200**, e.g., relative to the limit switch positions, and may provide control signals to movement of the probe **200** too close to the limit(s) of travel defined by the limit switch(es) **202**.

The probe **200** may also or instead include one or more user inputs **204**. These may be physically realized by buttons, switches, dials, or the like on the probe **200**. The user inputs **204** may be usefully positioned in various locations on an exterior of the probe **200**. For example, the user inputs **204** may be positioned where they are readily finger-accessible while gripping the probe **200** for a scan. In another aspect, the user inputs **204** may be positioned away from usual finger locations so that they are not accidentally activated while manipulating the probe **200** during a scan. The user inputs **204** may generally be electronically coupled to the controller **120**, and may support or activate functions such as initiation of a scan, termination of a scan, selection of a current contact force as the target contact force, storage of a current contact force in memory for subsequent recall, or recall of a predetermined contact force from memory. Thus, a variety of functions may be usefully controlled by a user with the user inputs **204**.

A memory **210** may be provided to store ultrasound data from the ultrasound transducer and/or sensor data acquired from any of the sensors during an ultrasound scan. The memory **210** may be integrally built into the probe **200** to operate as a standalone device, or the memory **210** may include remote storage, such as in a desktop computer, network-attached storage, or other device with suitable storage capacity. In one aspect, data may be wirelessly transmitted from the probe **200** to the memory **210** to permit wireless operation of the probe **200**. The probe **200** may include any suitable wireless interface **220** to accommodate such wireless operation, such as for wireless communications with a remote storage device (which may include the memory **210**). The probe **200** may also or instead include a wired communications interface for serial, parallel, or networked communication with external components. The memory **210** may be used to return the device to a previously recorded acquisition state.

A display **230** may be provided, which may receive wired or wireless data from the probe **200**. The display **230** and memory **210** may be a display and memory of a desktop computer or the like, or may be standalone accessories to the probe **200**, or may be integrated into a medical imaging device that includes the probe **200**, memory **210**, display **230**, and any other suitable hardware, processor(s), and the like. The display **230** may display ultrasound images obtained from the probe **200** using known techniques. The display **230** may also or instead display a current contact force or instantaneous contact force measured by the sensor **110**, which may be superimposed on a corresponding ultrasound image or in another display region of the display **230**. Other useful information, such as a target contact force, an actuator displacement, or an operating mode, may also or instead be usefully rendered on the display **230** to assist a user in obtaining ultrasound images.

A processor **250** may also be provided. In one aspect, the processor **250**, memory **210**, and display **230** are a desktop or laptop computer. In another aspect, these components may be separate, or there may exist some combination of these. For example, the display **230** may be a supplemental display provided for use by a doctor or technician during an ultrasound scan. The memory **210** may be a network-attached storage device or the like that logs ultrasound images and other acquisition state data. The processor **250** may be a local or remote computer provided for post-scan or in-scan processing of data. In general, the processor **250** and/or a related computing device may have sufficient processing capability to perform the quantitative processing described herein. For example, the processor **250** may be configured to process an image of a subject from the ultrasound transducer **124** of the probe **200** to provide an estimated image of the subject at a predetermined contact force of the ultrasound transducer. This may, for example, be an estimate of the image at zero Newtons (no applied force), or an estimate of the image at some positive value (e.g., one Newton) selected to normalize a plurality of images from the ultrasound transducer **124**. Details of this image processing are provided herein by way of example with reference to FIG. 6.

FIG. 3 is a flowchart of a process for force-controlled acquisition of ultrasound images. The process **300** can be performed, e.g., using a handheld ultrasound probe **112** mounted in a device **100**, or a handheld ultrasound probe **200** with integrated force control hardware, or the like.

As shown in step **302**, the process **300** may begin by calibrating the force and/or torque sensors. The calibration step is for minimizing (or ideally, eliminating) errors associated with the weight of the ultrasound probe or the angle at which the sensors are mounted with respect to the ultrasound transducer, and may be performed using a variety of calibration techniques known in the art.

To compensate for the mounting angle, the angle between the sensor axis and the actuation axis may be independently measured (e.g., when the sensor is installed). This angle may be subsequently stored for use by the controller to combine the measured forces and/or torques along each axis into a single vector, using standard coordinate geometry. For example, for a mounting angle  $\theta$ , scaling the appropriate measured forces by  $\sin(\theta)$  and  $\cos(\theta)$  prior to combining them.

To compensate for the weight of the ultrasound probe, a baseline measurement may be taken, during a time at which the ultrasound probe is not in contact with the target. Any measured force may be modeled as due either to the weight of the ultrasound probe, or bias inherent in the sensors. In

either case, the baseline measured force may be recorded, and may be subtracted from any subsequent force measurements. Where data concerning orientation of the probe is available, this compensation may also be scaled according to how much the weight is contributing to a contact force normal to the contact surface. Thus, for example, an image from a side (with the probe horizontal) may have no contribution to contact force from the weight of the probe, while an image from a top (with the probe vertical) may have the entire weight of the probe contributing to a normal contact force. This variable contribution may be estimated and used to adjust instantaneous contact force measurements obtained from the probe.

As shown in step **304**, a predetermined desired force may be identified. In some implementations, the desired force is simply a constant force. For example, in imaging a human patient, a constant force of less than or equal 20 Newtons is often desirable for the comfort and safety of the patient.

In some implementations, the desired force may vary as a function of time. For example, it is often useful to "poke" a target in a controlled manner, and acquire images of the target as it deforms during or after the poke. The desired force may also or instead include a desired limit (minimum or maximum) to manually applied force. In some implementations, the desired force may involve a gradual increase of force given by a function  $F(t)$  to a force  $F_{max}$  at a time  $t_{max}$ , and then a symmetric reduction of force until the force reaches zero. Such a function is often referred to as a "generalized tent map," and may be given by the function  $G(t)=F(t)$  if  $t < t_{max}$ , and  $G(t)=F_{max}-F(t-t_{max})$  for  $t \geq t_{max}$ . When  $F$  is a linear function, the graph of  $G(t)$  resembles a tent, hence the name. In another aspect, a desired force function may involve increasing the applied force by some function  $F(t)$  for a specified time period until satisfactory imaging (or patient comfort) is achieved, and maintaining that force thereafter until completion of a scan. The above functions are given by way of example. In general, any predetermined force function can be used.

As shown in step **306**, the output from the force and/or torque and position sensors may be read as sensor inputs to a controller or the like.

As shown in step **308**, these sensor inputs may be compared to the desired force function to determine a force differential. In some implementations, the comparison can be accomplished by computing an absolute measure such as the difference of the sensor output with the corresponding desired sensor output. Similarly, a relative measure such as a ratio of output to the desired output can be computed. Additionally, output from the position sensor **142** may be compared to the positions of the limit switch(es) **202** to determine if the probe **200** is approaching an end of travel of the linear drive system **122**. Further, many other functions can be used.

As shown in step **310**, a control signal may be generated based on the comparison of actual-to-desired sensor outputs (or, from the perspective of a controller/processor, sensor inputs). The control signal may be such that the linear drive system is activated in such a way as to cause the measured force and/or torque to be brought closer to a desired force and/or torque at a given time. For example, if a difference between the measured force and the desired force is computed, then the drive system can translate the probe with a force whose magnitude is proportional to the difference, and in a direction to reduce or minimize the difference. Similarly, if a ratio of the desired force and measured force is com-

puted, then the drive system can translate the probe with a force whose magnitude is proportional to one minus this ratio.

More generally, any known techniques from control theory can be used to drive the measured force towards the desired force. These techniques include linear control algorithms, proportional-integral-derivative (“PID”) control algorithms, fuzzy logic control algorithms, etc. By way of example, the control signal may be damped in a manner that avoids sharp movements of the probe against a patient’s body. In another aspect, a closed-loop control system may be adapted to accommodate ordinary variations in a user’s hand position. For example, a human hand typically has small positional variations with an oscillating frequency of about four Hertz to about twenty Hertz. As such, the controller may be configured to compensate for an oscillating hand movement of a user at a frequency between four Hertz and thirty Hertz or any other suitable range. Thus, the system may usefully provide a time resolution finer than twenty Hertz or thirty Hertz, accompanied by an actuation range within the time resolution larger than typical positional variations associated with jitter or tremors in an operator’s hand.

As shown in step 312, the ultrasound probe can acquire an image, a fraction of an image, or more than one image. It will be understood that this may generally occur in parallel with the force control steps described herein, and images may be captured at any suitable increment independent of the time step or time resolution used to provide force control. The image(s) (or fractions thereof) may be stored together with contact force and/or torque information (e.g., instantaneous contact force and torque) applicable during the image acquisition. In some implementations, the contact force and/or torque information includes all the information produced by the force and/or torque sensors, such as the moment-by-moment output of the sensors over the time period during which the image was acquired. In some implementations, other derived quantities can be computed and stored, such as the average or mean contact force and/or torque, the maximum or minimum contact force and/or torque, and the like.

It will be understood that the steps of the methods described herein may be varied in sequence, repeated, modified, or deleted, or additional steps may be added, all without departing from the scope of this disclosure. By way of example, the step of identifying a desired force may be performed a single time where a constant force is required, or continuously where a time-varying applied force is desired. Similarly, measuring contact force may include measuring instantaneous contact force or averaging a contact force over a sequence of measurements during which an ultrasound image is captured. In addition, operation of the probe in clinical settings may include various modes of operation each having different control constraints. Some of these modes are described herein with reference to FIG. 5. Thus, the details of the foregoing will be understood as non-limiting examples of the systems and methods of this disclosure.

FIG. 4 shows a lumped parameter model of the mechanical system of a probe as described herein. While a detailed mathematical derivation is not provided, and the lumped model necessarily abstracts away some characteristics of an ultrasound probe, the model of FIG. 4 provides a useful analytical framework for creating a control system that can be realized using the controller and other components described herein to achieve force-controlled acquisition of ultrasound images.

In general, the model 400 characterizes a number of lumped parameters of a controlled-force probe. The physical parameters for an exemplary embodiment are as follows.  $M_u$  is the mass of ultrasound probe and mounting hardware, which may be about 147 grams.  $M_c$  is the mass of a frame that secures the probe, which may be about 150 grams.  $M_s$  is the mass of the linear drive system, which may be about 335 grams.  $k_{F/T}$  is the linear stiffness of a force sensor, which may be about  $1.1 \cdot 10^5$  N/m.  $k_e$  is the target skin stiffness, which may be about 845 N/m.  $b_e$  is the viscous damping coefficient of the target, which may be about 1500 Ns/m.  $k_r$  is the user’s total limb stiffness, which may be about 1000 N/m.  $b_r$  is the user’s total limb viscous damping coefficient, which may be about 5000 Ns/m.  $b_c$  is the frame viscous damping coefficient, which may be about 0 Ns/m.  $k_C$  is the stiffness of the linear drive system, which may be about  $3 \cdot 10^7$  for an exemplary ballscrew and nut drive.  $K_T$  is the motor torque constant, which may be about 0.0243 Nm/A.  $\beta_b$  is the linear drive system viscous damping, which may be about  $2 \cdot 10^{-4}$  for an exemplary ballscrew and motor rotor.  $L$  is the linear drive system lead, which may be about  $3 \cdot 10^{-4}$  for an exemplary ballscrew.  $J_{tot}$  is the moment of inertia, which may be about  $1.24 \cdot 10^{-6}$  kgm<sup>2</sup> for an exemplary ballscrew and motor rotor.

Using these values, the mechanical system can be mathematically modeled, and a suitable control relationship for implementation on the controller can be determined that permits application of a controlled force to the target surface by the probe. Stated differently, the model may be employed to relate displacement of the linear drive system to applied force in a manner that permits control of the linear drive system to achieve an application of a controlled force to the target surface. It will be readily appreciated that the lumped model described herein is provided by way of illustration and not limitation. Variations may be made to the lumped model and the individual parameters of the model, either for the probe described herein or for probes having different configurations and characteristics, and any such model may be usefully employed provided it yields a control model suitable for implementation on a controller as described herein.

FIG. 5 is a flowchart depicting operating modes of a force-controlled ultrasound probe. While the probe described herein may be usefully operated in a controlled-force mode as discussed herein, use of the handheld probe in clinical settings may benefit from a variety of additional operating modes for varying circumstances such as initial contact with a target surface or termination of a scan. Several useful modes are now described in greater detail.

In general, the process 500 includes an initialization mode 510, a scan initiation mode 520, a controlled-force mode 530, and a scan termination mode 540, ending in termination 550 of the process 500.

As shown in step 510, an initialization may be performed on a probe. This may include, for example, powering on various components of the probe, establishing a connection with remote components such as a display, a memory, and the like, performing any suitable diagnostic checks on components of the probe, and moving a linear drive system to a neutral or ready position, which may for example be at a mid-point of a range of movement along an actuation axis.

As shown in step 522, the scan initiation mode 520 may begin by detecting a force against the probe using a sensor, such as any of the sensors described herein. In general, prior to contact with a target surface such as a patient, the sensed force may be at or near zero. In this state, it would be undesirable for the linear drive system to move to a limit of

actuation in an effort to achieve a target controlled force. As such, the linear drive system may remain inactive and in a neutral or ready position during this step.

As shown in step 524, the controller may check to determine whether the force detected in step 522 is at or near a predetermined contact force such as the target contact force for a scan. If the detected force is not yet at (or sufficiently close to) the target contact force, then the initiation mode 520 may return to step 522 where an additional force measurement is acquired. If the force detected in step 522 is at or near the predetermined contact force, the process 500 may proceed to the controlled-force mode 530. Thus, a controller disclosed herein may provide an initiation mode in which a linear drive system is placed in a neutral position and a force sensor is measured to monitor an instantaneous contact force, the controller transitioning to controlled-force operation when the instantaneous contact force meets a predetermined threshold. The predetermined threshold may be the predetermined contact force that serves as the target contact force for controlled-force operation, or the predetermined threshold may be some other limit such as a value sufficiently close to the target contact force so that the target contact force can likely be readily achieved through actuation of the linear drive system. The predetermined threshold may also or instead be predictively determined, such as by measuring a change in the measured contact force and extrapolating (linearly or otherwise) to estimate when the instantaneous contact force will equal the target contact force.

As shown in step 532, the controlled-force mode 530 may begin by initiating controlled-force operation, during which a control system may be executed in the controller to maintain a desired contact force between the probe and a target, all as generally discussed herein.

While in the controlled-force mode 530, other operations may be periodically performed. For example, as shown in step 534, the current contact force may be monitored for rapid changes. In general, a rapid decrease in contact force may be used to infer that a probe operator has terminated a scan by withdrawing the probe from contact with a target surface. This may be, for example, a step decrease in measured force to zero, or any other pattern of measured force that deviates significantly from expected values during an ongoing ultrasound scan. If there is a rapid change in force, then the process 500 may proceed to the termination mode 540. It will be appreciated that this transition may be terminated where the force quickly returns to expected values, and the process may continue in the controlled-force mode 530 even where there are substantial momentary variations in measured force. As shown in step 536, limit detectors for a linear drive system may be periodically (or continuously) monitored to determine whether an actuation limit of the linear drive system has been reached. If no such limit has been reached, the process 500 may continue in the controlled-force mode 530 by proceeding for example to step 537. In one example, if an actuation limit has been reached, then the process may proceed to termination 550 where the linear drive system is disabled. In another example, if an actuation limit has been reached, an endpoint avoidance strategy may be enabled to maintain the current position and force as described in more detail in FIG. 12. It will be appreciated that the process 500 may instead proceed to the termination mode 540 to return the linear drive system to a neutral position for future scanning.

As shown in step 537, a contact force, such as a force measured with any of the force sensors described herein, may be displayed on a monitor or the like. It will be

appreciated that the contact force may be an instantaneous contact force or an average contact force for a series of measurements over any suitable time interval. The contact force may, for example, be displayed alongside a target contact force or other data. As shown in step 538, ultrasound images may be displayed using any known technique, which display may be alongside or superimposed with the force data and other data described herein.

As shown in step 542, when a rapid force change or other implicit or explicit scan termination signal is received, the process 500 may enter a scan termination mode 540 in which the linear drive system returns to a neutral or ready position using any suitable control algorithm, such as a controlled-velocity algorithm that returns to a neutral position (such as a mid-point of an actuation range) at a constant, predetermined velocity. When the linear drive system has returned to the ready position, the process 500 may proceed to termination as shown in step 550, where operation of the linear drive system is disabled or otherwise terminated.

Thus, it will be appreciated that a method or system disclosed herein may include operation in at least three distinct modes to accommodate intuitive user operation during initiation of a scan, controlled-force scanning, and controlled-velocity exit from a scanning mode. Variations to each mode will be readily envisioned by one of ordinary skill in the art and will fall within the scope of this disclosure. Thus, for example any one of the modes may be entered or exited by explicit user input. In addition, the method may accommodate various modes of operation using the sensors and other hardware described herein. For example the controlled-force mode 530 may provide for user selection or input of a target force for controlled operation using, e.g., any of the user inputs described herein.

More generally, the steps described herein may be modified, reordered, or supplemented in a variety of ways. By way of example, the controlled-force mode of operation may include a controlled-velocity component that limits a rate of change in position of the linear drive system. Similarly, the controlled-velocity mode for scan termination may include a controlled-force component that checks for possible recovery of controlled-force operation while returning the linear drive system to a neutral position. All such variations, and any other variations that would be apparent to one of ordinary skill in the art, are intended to fall within the scope of this disclosure.

In general, the systems described herein facilitate ultrasound scanning with a controlled and repeatable contact force. The system may also provide a real time measurement of the applied force when each ultrasound image is captured, thus permitting a variety of quantitative analysis and processing steps that can normalize images, estimate tissue elasticity, provide feedback to recover a previous scan state, and the like. Some of these techniques are now described in greater detail.

FIG. 6 shows a process 600 for ultrasound image processing.

As shown in step 602, the process may begin with capturing a plurality of ultrasound images of an object such as human tissue. In general, each ultrasound image may contain radio frequency echo data from the object, and may be accompanied by a contact force measured between an ultrasound transducer used to obtain the plurality of ultrasound images and a surface of the object. The contact force may be obtained using, e.g., any of the hand-held, controlled force ultrasound scanners described herein or any other device capable of capturing a contact force during an ultrasound scan. The contact force may be manually applied, or

may be dynamically controlled to remain substantially at a predetermined value. It will be appreciated that the radio frequency echo data may be, for example, A-mode or B-mode ultrasound data, or any other type of data available from an ultrasound probe and suitable for imaging. More generally, the techniques described herein may be combined with any force-dependent imaging technique (and/or contact-force-dependent imaging subject) to facilitate quantitative analysis of resulting data.

As shown in step 604, the process 600 may include estimating a displacement of one or more features between two or more of the ultrasound images to provide a displacement estimation. A variety of techniques are available for estimating pixel displacements in two-dimensional ultrasound images, such as B-mode block-matching, phase-based estimation, RF speckle tracking, incompressibility-based analysis, and optical flow. In one aspect, two-dimensional displacement estimation may be based on an iterative one-dimensional displacement estimation scheme, with lateral displacement estimation performed at locations found in a corresponding axial estimation. As described, for example, in U.S. Provisional Application No. 61/429,308 filed on Jan. 3, 2011 and incorporated herein by reference in its entirety, coarse-to-fine template-matching may be performed axially, with normalized correlation coefficients used as a similarity measure subsample estimation accuracy may be achieved with curve fitting. Regardless of how estimated, this step generally results in a two-dimensional characterization (e.g., at a feature or pixel level) of how an image deforms from measurement to measurement.

It will be understood that feature tracking for purposes of displacement estimation may be usefully performed on a variety of different representations of ultrasound data. Brightness mode (or "B-mode") ultrasound images provide a useful visual representation of a transverse plane of imaged tissue, and may be used to provide the features for which displacement in response to a known contact force is tracked. Similarly, an elastography images (such as stiffness or strain images) characterize such changes well, and may provide two-dimensional images for feature tracking.

As shown in step 606, the process 600 may include estimating an induced strain field from the displacement. In general, hyperelastic models for mechanical behavior work well with subject matter such as human tissue that exhibits significant nonlinear compression. A variety of such models are known for characterizing induced strain fields. One such model that has been usefully employed with tissue phantoms is a second-order polynomial model described by the strain energy function:

$$U = \sum_{i+j=1}^2 C_{ij}(I_1 - 3)^i(I_2 - 3)^j + \sum_{i=1}^2 \frac{1}{D_i}(J_{el} - 1)^{2i} \quad [\text{Eq. 1}]$$

where  $U$  is the strain energy per unit volume,  $I_1$  and  $I_2$  are the first and second deviatoric strain invariant, respectively, and  $J_{el}$  is the elastic volume strain. The variables  $C_{ij}$  are the material parameters with the units of force per unit area, and the variables  $D_i$  are compressibility coefficients that are set to zero for incompressible materials. Other models are known in the art, and may be usefully adapted to estimation of a strain field for target tissue as contemplated herein.

As shown in step 608, the process 600 may include creating a trajectory field that characterizes a displacement of the one or more features according to variations in the

contact force. This may include characterizing the relationship between displacement and contact force for the observed data using least-square curve fitting with polynomial curves of the form:

$$x_{i,j}(f) = \sum_{k=0}^N \alpha_{i,j,k} f^k \quad [\text{Eq. 2}]$$

$$y_{i,j}(f) = \sum_{k=0}^N \beta_{i,j,k} f^k \quad [\text{Eq. 3}]$$

where  $x_{i,j}$  and  $y_{i,j}$  are the lateral and axial coordinates, respectively of a pixel located at the position  $(i,j)$  of a reference image, and  $\alpha$  and  $\beta$  are the parameter sets determined in a curve fitting procedure. The contact force is  $f$ , and  $N$  denotes the order of the polynomial curves. Other error-minimization techniques and the like are known for characterizing such relationships, many of which may be suitably adapted to the creation of a trajectory field as contemplated herein.

With a trajectory field established for a subject, a variety of useful real-time or post-processing steps may be performed, including without limitation image correction or normalization, analysis of tissue changes over time, registration to data from other imaging modalities, feedback and guidance to an operator/technician (e.g., to help obtain a standard image), and three-dimensional image reconstruction. Without limiting the range of post-processing techniques that might be usefully employed, several examples are now discussed in greater detail.

As shown in step 610, post-processing may include extrapolating the trajectory field to estimate a location of the one or more features at a predetermined contact force, such as to obtain a corrected image. The predetermined contact force may, for example, be an absence of applied force (i.e., zero Newtons), or some standardized force selected for normalization of multiple images (e.g., one Newton), or any other contact force for which a corrected image is desired, either for comparison to other images or examination of deformation behavior. With the relationship between contact force and displacement provided from step 608, location-by-location (e.g., feature-by-feature or pixel-by-pixel) displacement may be determined for an arbitrary contact force using Eqs. 2 and 3 above, although it will be appreciated that the useful range for accurate predictions may be affected by the range of contact forces under which actual observations were made.

As shown in step 612, post-processing may include registering an undistorted image to an image of an object obtained using a different imaging modality. Thus, ultrasound results may be registered to images from, e.g., x-ray imaging, x-ray computed tomography, magnetic resonance imaging ("MRI"), optical coherence tomography, positron emission tomography, and the like. In this manner, elastography data that characterizes compressibility of tissue may be registered to other medical information such as images of bone and other tissue structures.

As shown in step 614, post-processing may include comparing an undistorted image to a previous undistorted image of an object. This may be useful, for example, to identify changes in tissue shape, size, elasticity, and composition over a period of time between image captures. By normalizing a contact force or otherwise generating corrected or undistorted images, a direct comparison can be made from one undistorted image to another undistorted image captured weeks, months, or years later.

As shown in step 616, post-processing may also or instead include capturing multiple undistorted images of a number of transverse planes of an object such as human tissue. Where these images are normalized to a common contact

force, they may be registered or otherwise combined with one another to obtain a three-dimensional image of the object. The resulting three-dimensional image(s) may be further processed, either manually or automatically (or some combination of these), for spatial analysis such as measuring a volume of a specific tissue within the object, or measuring a shape of the tissue.

Still more generally, any post-processing for improved imaging, diagnosis, or other analysis may be usefully performed based on the quantitative characterizations of elastography described herein. For example, an ultrasound image of an artery may be obtained, and by measuring an amount of compression in the artery in response to varying contact forces, blood pressure may be estimated. Similarly, by permitting reliable comparisons of time-spaced data, better diagnosis/detection of cancerous tissue can be achieved. Any such ultrasound imaging applications that can be improved with normalized data can benefit from the inventive concepts disclosed herein.

FIG. 7 is a schematic view of an ultrasound scanning system 700. The system 700 may be used to capture an acquisition state for a handheld ultrasound probe 702, such as any of the devices described herein, including quantitative data about the conditions under which the scan was obtained. The conditions may include, e.g., a contact force of the handheld ultrasound probe 702, a pose of the ultrasound probe 702 in relation to a target 704, and/or any other data that might be useful in interpreting or further processing image data. In one aspect, data on the contact force and/or pose may be used to obtain a three dimensional reconstructed volume of a target.

The system 700 generally includes the handheld ultrasound probe 702 to capture one or more ultrasound images of a target 704 through a skin surface in a scan, a fiducial marker 708 applied to the skin surface of the target 704, and a camera 710. While a single fiducial marker 708 is depicted, it will be understood that any number of fiducial markers, which may have identical or different features, may be used.

The ultrasound probe 702 may include an ultrasound imaging system 712 that includes the at least one transducer 706 and a memory 714. The memory 714 may be provided to store ultrasound data from the ultrasound transducer 706 and/or sensor data acquired from any of the sensors during an ultrasound scan. The ultrasound probe 702 may also include a force control system 716.

The force control system may include a force sensor 718, a linear drive system 720, an input 722, and a controller 724, as described herein. The force sensor 718 may include a pressure transducer or the like configured to obtain a pressure applied by the handheld ultrasound probe 702 to the skin surface. The linear drive system 720 may be mechanically coupled to the handheld ultrasound transducer 706. The linear drive system 720 may include a control input 722 or be electronically coupled to the control input 722. The linear drive system 720 may be responsive to a control signal received at the control input 722 to translate the ultrasound transducer 706 along an actuation axis 114 as shown in FIG. 1. The linear drive system 720 may also include a position sensor 744 that may provide positioning signals to the controller 724. The controller 724 may be electronically coupled to the force sensor 718 and a control input of the linear drive system 720. The controller 724 may include processing circuitry configured to generate the control signal to the control input 722 in a manner that maintains a substantially constant predetermined contact force between

the ultrasound transducer 706 and the target 704, or a contact force that varies in a predetermined manner, all as discussed herein.

The ultrasound probe 702 may also include a sensor system 726 configured to obtain a pose of the ultrasound probe 702. The sensor system 726 may include the camera 710 and a lighting source 728, e.g., to capture image of the fiducial marker 708 and or other visible features to obtain camera motion data. In another aspect, the sensor system 720 may include other sensors 730 such as one or more inertial sensors, range finding sensors (such as sonic, ultrasonic, or infrared range finding subsystems), or any other circuitry or combination of circuitry suitable for tracking relative positions of the ultrasound probe 702 and/or the target 704.

The system 700 may also include a processor 732 in communication with the handheld ultrasound probe 702 and/or sub-systems thereof, either individually or through a common interface 736 such as a wired or wireless interface for the ultrasound probe 702. It will be appreciated that a wide range of architectures are possible for control and data acquisition for the system 700, including for example, a processor on the ultrasound probe, a processor remote from the ultrasound probe coupled directly to one or more sub-systems of the ultrasound probe, and various combinations of these. As such, the logical depiction of systems in FIG. 7 should be understood as illustrative only, and any arrangement of components and/or allocation of processing suitable for an ultrasound imaging system as contemplated herein may be used without departing from the scope of this disclosure. By way of non-limiting example, the processor 732 on the ultrasound probe 702 may be a controller or the like that provides a programming interface for the force control system 716, ultrasound imaging system 712, and/or sensor system 726, with system control provided by a remote processor (such as the process 742) through the interface 736. In another aspect, the processor 732 on the ultrasound probe 702 may be a microprocessor programmed to control all aspects of the ultrasound probe 702 directly, with the remote processor 742 providing only supervisory control such as initiating a scan or managing/displaying received scan data.

The processor 732 may be programmed to identify one or more predetermined features (such as the fiducial marker 708 and/or other features on the skin surface of the target 704) and calculate a pose of the handheld ultrasound probe 702 using the one or more predetermined features in an image from the camera 710. In this manner, a number of camera images, each associated with one of a number of ultrasound images, may be used to align the number of ultrasound images in a world coordinate system. The ultrasound images, when so aligned, may be combined to obtain a reconstructed volume of the target 704.

The system 700 may also include one or more external sensor systems 734. The external sensor systems 734 may be integral with or separate from the sensor system 726. The external sensor system 734 may include an external electromechanical system coupled to the handheld ultrasonic probe for tracking a pose of the handheld ultrasonic probe 702 through direct measurements, as an alternative to or in addition to image based camera motion data. The external sensor system 734 may also or instead include an external optical system, or any other sensors used for tracking a pose of the ultrasound probe 702.

The system 700 also may include an interface 736, such as a wireless interface, for coupling the handheld ultrasound probe 702 in a communicating relationship with a memory

738, a display 740, and a processor 742. The memory 738, the display 740, and the processor 742 may be separate components or they may be integrated into a single device such as a computer. Where a wireless interface is used, various techniques may be employed to provide a data/control channel consistent with medical security/privacy constraints, and/or to reduce or eliminate interference with and/or from other wireless devices.

The display 740 may include one or more displays or monitors for displaying one or more ultrasound images obtained from the ultrasound probe 702 and/or one or more digital images recorded by the camera 710, along with any other data related to a current or previous scan.

The memory 738 may be used to store, e.g., data from the handheld ultrasound probe 702 and the camera 710. The memory 738 may also store data from other devices of the system 700 such as the sensors. The memory 738 may store an acquisition state for an ultrasound image. The acquisition state may for example include the pose and the pressure of the ultrasound transducer 706 during scanning, or data for recovering any of the foregoing. The memory 738 may also or instead include a fixed or removable mass storage device for archiving scans and accompanying data. The memory 738 may be a remote memory storage device or the memory may be associated with a computer containing the processor 742. The interface 736 may include a wireless interface coupling the handheld ultrasound probe 702 in a communicating relationship with the remote storage device, processor, and/or display.

The system 700 may include any other hardware or software useful for the various functions described herein. Also, the system 700 may be used for other applications including, for example, pathology tracking, elastography, data archiving or retrieval, imaging instructions, user guides, and the like.

FIG. 8 is a flowchart for a process 800 for obtaining a reconstructed volume of a target using a handheld ultrasound probe.

As shown in step 802, a camera and ultrasound probe may be provided. The camera, which may be any of the cameras described herein, may be mechanically coupled in a fixed relationship to the handheld ultrasound probe in an orientation such that the camera is positioned to capture a digital image of a skin surface of a target when the handheld ultrasound probe is placed for use against the skin surface.

A lighting source may also be mechanically coupled to the ultrasound probe and positioned to illuminate the skin surface, and more particularly an area of the skin surface where the digital image is captured, when the handheld ultrasound probe is placed for use against the skin surface.

As shown in step 804, a fiducial marker with predetermined features such as predetermined dimensions may be applied to the skin surface of a target. The fiducial marker may be placed in any suitable location. In one embodiment, the fiducial marker is preferably positioned at or near the location where the ultrasound probe will contact the surface so that the camera has a clear view of the fiducial marker.

As shown in step 806, an ultrasound image of the skin surface may be obtained from the handheld ultrasound probe. This may include data on contact force, or any other data available from the ultrasound system and useful in subsequent processing.

As shown in step 808, the camera may capture a digital image of the target, or the skin surface of the target. The digital image may include features of the skin surface and/or the fiducial marker where the fiducial marker is within a field of view of the camera. The steps of obtaining an ultrasound image from the handheld ultrasound probe and obtaining a digital image from the camera may be usefully performed substantially simultaneously so that the digital image is

temporally correlated to the ultrasound image. In general, the ultrasound probe may capture one or more ultrasound images and the camera may capture one or more digital images in order to provide a sequence of images forming a scan. At least one of the digital images may include the fiducial marker.

Although not depicted, a variety of supporting steps may also or instead be performed as generally described herein. The method may include wirelessly transmitting ultrasound data from the handheld ultrasound probe to a remote storage facility. The method may include displaying at least one ultrasound image obtained from the handheld ultrasound probe and/or displaying at least one digital image recorded by the camera. The images may be displayed on one or more monitors, and may be displayed during a scan and/or after a scan. In one aspect, where a sequence of images is obtained, a time stamp or other sequential and/or chronological indicator may be associated with each image (or image pair, including the digital image from the camera and the ultrasound image from the probe). In this manner, a sequence of images may be replayed or otherwise processed in a manner dependent on sequencing/timing of individual images.

As shown in step 809, a camera pose may be determined. By way of example and not limitation, this may be accomplished using motion estimation, which may be further based on a fiducial marker placed upon the skin surface of a target. While the emphasis in the following description is on motion estimation using a fiducial, it will be understood that numerous techniques may be employed to estimate or measure a camera pose, and any such techniques may be adapted to use with the systems and methods contemplated herein provided they can recover motion with suitable speed and accuracy for the further processing described. Several examples are noted herein, and suitable techniques may include, e.g., mechanical instrumentation of the ultrasound probe, or image-based or other external tracking of the probe.

As shown in step 810, a digital image may be analyzed to detect a presence of a fiducial marker. Where the fiducial marker is detected, the process 800 may proceed to step 814 where motion estimation is performed and the camera pose recovered using the fiducial marker. As shown in step 812, where no fiducial marker is detected, motion estimation may be performed using any other visible features of the skin surface captured by the camera. However, determined, the camera pose may be determined and stored along with other data relating to a scan. It will be understood that the "camera pose" referred to herein may be a position and orientation of the actual digital camera, or any other pose related thereto, such as any point within, on the exterior of, or external to the ultrasound probe, provided the point can be consistently related (e.g., by translation and/or rotation) to the visual images captured by the digital camera.

Once a world coordinate system is established (which may be arbitrarily selected or related to specific elements of the ultrasound system and/or the target), a three-dimensional motion of the handheld ultrasound probe with respect to the skin surface for the digital image may be estimated and the pose may be expressed within the world coordinates. World coordinates of points on a plane,  $X=[X \ Y \ 1]^T$ , and the corresponding image coordinates,  $x=[x \ y \ 1]^T$  may be related by a homography matrix. This relationship may be expressed as:

$$[x \ y \ 1]^T = K[r_1 \ r_2 \ r_3][t][XYZ \ 1]^T \quad [\text{Eq. 4}]$$

where K is the 3x3 projection matrix of the camera that incorporates the intrinsic parameters of the camera. The projection matrix may be obtained through intrinsic calibration of the camera. The rotation matrix R and the translation vector t describe the geometric relationship between the

world coordinate system and the image coordinate system, and  $r_1$ ,  $r_2$ , and  $r_3$  are the column vectors of  $R$ .

World coordinates of points on a planar structure may be related by a  $3 \times 3$  planar homography matrix. For points on a planar structure,  $Z=0$  and the relationship may be expressed as:

$$[x \ y \ 1]^T = K[r_1 \ r_2 \ t] [X \ Y \ 1]^T \quad [\text{Eq. 5}]$$

The image coordinates in different perspectives of a planar structure may also be related by a  $3 \times 3$  planar homography matrix. An image-to-world homography matrix may then be used to show the relationship between the camera images (the image coordinate system) and the ultrasound images (a world coordinate system). The homography matrix may be expressed by the formula  $x' = Hx$ , where  $x' = [x' \ y' \ 1]^T$  and  $x = [x \ y \ 1]^T$ , points  $x'$  and  $x$  are corresponding points in the two coordinate systems, and  $H$  is the homography matrix that maps point  $x$  to  $x'$ .  $H$  has eight degrees of freedom in this homogeneous representation and  $H$  can be determined by at least four corresponding points.  $H$  may be written as a 9-vector matrix,  $[h_{11}, h_{12}, h_{13}, h_{21}, h_{23}, h_{31}, h_{32}, h_{33}]^T$ , with  $n$  corresponding points,  $x_i'$  and  $x_i$  for  $i=1, 2, 3, \dots, n$ . This matrix may be expressed by the formula  $A_n = 0$ , where  $A$  may be a  $2n \times 9$  matrix:

$$A = \begin{bmatrix} x_1 & y_1 & 1 & 0 & 0 & 0 & -x_1 x'_1 & -y_1 x'_1 & -x'_1 \\ 0 & 0 & 0 & x_1 & y_1 & 1 & -x_1 y'_1 & -y_1 y'_1 & -y'_1 \\ \vdots & \vdots & \vdots & \vdots & \vdots & \vdots & \vdots & \vdots & \vdots \\ x_n & y_n & 1 & 0 & 0 & 0 & -x_n x'_n & -y_n x'_n & -x'_n \\ 0 & 0 & 0 & x_n & y_n & 1 & -x_n y'_n & -y_n y'_n & -y'_n \end{bmatrix} \quad [\text{Eq. 6}]$$

The solution is the unit eigenvector of the matrix  $ATA$  with the minimum eigenvalue. The homography matrix may be estimated by any suitable method including, for example, using a RANSAC (Random Sample Consensus) algorithm.

If the image to world homography matrix and the projection matrix of the camera are known, then the camera pose in the world coordinate system may be calculated for each image  $i$ , where  $i=1, 2, 3, \dots, n$ . Thus, column vectors  $r_1$ ,  $r_2$ , and  $t$  can be calculated. Vector  $r_3$  may be expressed as the formula  $r_3 = r_1 \times r_2$  since  $R$  is a rotation matrix.

After the points or other features on the fiducial marker are selected, the corresponding features may be identified for each digital image where the fiducial marker is present. In general, the fiducial marker may be visible in at least one of the plurality of digital images (and not necessarily the first image), although it is also possible to recover the camera pose entirely based on features other than the fiducial marker. The planar homography matrix from image  $i$  to the previous image may be calculated. The correspondences between consecutive images may be extracted using any suitable technique such as scale-invariant feature transform (SIFT).

As shown in step **816**, the ultrasound image(s) may be aligned in the world coordinate system. The process **800** may also include a step of calibrating the ultrasound probe so that ultrasound images can be converted to camera coordinates and/or the world coordinate system, thus permitting the ultrasound image(s) to be registered in a common coordinate system. For each ultrasound image, image coordinates may be converted to world coordinates using the corresponding estimates of camera pose. Transformations derived from ultrasound calibration may also be used to convert the image coordinates to the world coordinates. A

plurality of ultrasound images may be aligned to the world coordinate system based on the corresponding camera poses. The resulting ultrasound images may be further processed in three dimensions, for example to obtain a shape and/or volume of the target, or features and/or objects within the target from the plurality of ultrasound images that have been aligned in the world coordinate system. Thus, for example, a shape or volume of tissue, a tumor, or any other object within the target may be calculated in three-dimensions based on the registered ultrasound images, particularly where each image is normalized as described herein to a single contact force.

A processor in communication with the ultrasound probe and the camera may be configured to perform the steps described herein including: identifying the fiducial marker in two or more digital images from the camera; establishing a world coordinate system using the predetermined dimensions of the fiducial marker and the two or more digital images; estimating a three dimensional pose of the handheld ultrasound probe with respect to the two or more images; and aligning the plurality of ultrasound images in the world coordinate system to obtain a reconstructed volume of the target. It will be readily appreciated that the steps may be performed any number of times for any number of camera images and/or ultrasound images, and processing may be performed as new images are acquired, or in a post processing step according to the capabilities of the system or the preferences of a user.

FIG. **9** is a flowchart of a process for capturing an acquisition state for an ultrasound scan.

As shown in step **902**, the process **900** may begin with capturing an ultrasound image with a handheld ultrasound probe such as any of the probes described herein. The steps of the process **900** may in general be performed a single time, or may be repeated any number of times according to the intended use(s) of the acquisition state data.

As depicted generally in step **903**, the process **900** may include capturing acquisition state data. While various specific types of acquisition state data are described herein, it will be appreciated that more generally any data related to the state of an ultrasound probe, the target, the surrounding environment, and the like may be usefully acquired as acquisition state data and correlated to one or more ultrasound images. Thus, for example, the acquisition state may include location, orientation, orientation, velocity (in any of the foregoing), acceleration, or any other intrinsic or extrinsic characteristics of the camera, the ultrasound probe, the target, or combinations of the foregoing. Similarly, an acquisition state may include environmental factors such as temperature, humidity, air pressure, or the like, as well as operating states of hardware, optics, and the like. Still more generally, anything that can be monitored or sensed and usefully employed in an ultrasound imaging system as contemplated herein may be used as an acquisition state.

As shown in step **904**, capturing acquisition state data may include capturing a pose of the handheld ultrasound probe, which may be performed substantially concurrently with the step of obtaining the ultrasound image, and may include any of the techniques described herein. This step may also or instead employ other techniques for measuring position and orientation of an ultrasound probe with respect to a skin surface. For example, the present process may be combined with techniques involving the use of accelerometers or gyroscopes, or techniques involving the level of speckle dissimilarity or decorrelation between consecutive scans.

As shown in step **906**, capturing acquisition state data may also or instead include capturing a contact force of the handheld ultrasonic probe, which may be performed substantially concurrently with the step of obtaining the ultrasound image.

As shown in step **908**, the process **900** may include normalizing the ultrasound images to a common contact force. As shown in step **910**, the process **900** may include storing ultrasound image data and any acquisition state data (e.g., pose and contact force) temporally or otherwise associated therewith. As shown in step **912**, the process **900** may include displaying one or more ultrasound images and/or acquisition state data or the like. As shown in step **914**, the process **900** may include aligning the ultrasound image(s) in a world coordinate system, such as by using the acquisition state data. As shown in step **916**, the process **900** may include reconstructing a volume of the target, or an object or feature within the target, using a plurality of ultrasound images. This may be accompanied by a display of the reconstructed volume. More generally, any use of the various types of acquisition state data described herein for control, image enhancements, or other visualizations and/or data processing may be incorporated into the process **900**.

FIG. **10** shows a fiducial marker that may be used with the techniques described herein. The fiducial marker **1000** may be applied to a skin surface of a target as a sticker, or using ink or any other suitable marking technique. In one aspect, the fiducial marker **1000** may be black, or any other color or combination of colors easily detectable using digital imaging techniques. In another aspect, the fiducial marker **1000** may be formed of a material or combination of materials transparent to ultrasound so as not to interfere with target imaging. The fiducial marker **1000** may also have a variety of shapes and/or sizes. In one embodiment, the fiducial marker **1000** may include an inner square **1002** of about three millimeters in height, and one or more outer squares **1004** of about one millimeter in height on the corners of the inner square **1002**. In this manner, several corner features **1006** are created for detection using an imaging device.

While the systems and methods above describe specific embodiments of acquisition states and uses of same, it will be understood that acquisition state data may more generally be incorporated into an ultrasound imaging workflow, such as to provide operator feedback or enhance images. Thus, in one aspect there is disclosed herein techniques for capturing an acquisition state for an ultrasound scan and using the acquisition state to either control an ultrasound probe (such as with force feedback as described herein) or to provide user guidance (such as to direct a user through displayed instructions or tactile feedback to a previous acquisition state for a patient or other target). The improved workflows possible with an ultrasound probe that captures acquisition state are generally illustrated in the following figure.

FIG. **11** shows a generalized workflow using acquisition states. In general, an ultrasound probe such as any of the devices described herein may capture image data and acquisition state data during an ultrasound scan. In one aspect, this data may be fed directly to a user such as an ultrasound technician during a scan. For example, ultrasound images and/or acquisition state data may be displayed on a display of a computer or the like while a scan is being performed.

In another aspect, machine intelligence may be applied in a variety of manners to augment a scanning process. For example, acquisition state data concerning, e.g., a pose of the ultrasound probe may be used to create a graphical representation of a scanner relative to a target, and the graphical representation may be depicted on the display

showing a relative position of the ultrasound probe to the target in order to provide visual feedback to the user concerning orientation. As another example, contact force may be displayed as a numerical value, and/or an ultrasound image with a normalized contact force may be rendered for viewing by the user during the scan. As another example, the contact force may be provided as a visual or audio indication on the probe as further described in FIG. **16**. In another aspect, a desired acquisition state may be determined (e.g., provided by a user to the computer), and the machine intelligence may create instructions for the user that can be displayed during the scan to steer the user toward the desired acquisition state. This may be a state of diagnostic significance, and/or a previous acquisition state from a current or historical scan. In another aspect, the desired acquisition state may be transmitted as control signals to the ultrasound probe. For example, control signals for an instantaneous contact force may be communicated to a force-controlled ultrasound device such as the device described above. This may also or instead include scanning data parameters such as frequency or array beam formation, steering, focusing, and the like.

In addition, the capability of capturing a multi-factor acquisition state including, e.g., contact force and position permits enhancements to analysis and diagnostic use of an ultrasound system. For example, analysis may include elastography, image normalization, three-dimensional reconstruction (e.g., using normalized images), volume and/or shape analysis, and the like. Similarly, diagnostics may be improved, or new diagnostics created, based upon the resulting improved ultrasound images as well as normalization of images and accurate assessment of an acquisition state. All such uses of an ultrasound system having acquisition state capabilities, feedback control capabilities, and machine intelligence as contemplated herein and are intended to fall within the scope of this disclosure.

FIG. **12** depicts the use of hard limits **1202** and soft limits **1208** in controlling the travel limits of a linear drive system or similar drive system for the probe **1210**. In general, a system for controlling the probe **1210** may selectively switch between a force-control algorithm and a position-control algorithm to enforce a position of the linear drive system away from the hard limits and/or within a desired operating range.

Hard limits **1202** may be defined by limit switch(es) **1204** as previously described. The limit switch(es) **1204** may define physical limits of travel of the linear drive system **122**. The limit switch(es) **1204** may be electronically coupled to the controller **120** and provide a signal to the controller **120** to indicate when the limit switch(es) **1204** detects an end of travel of the linear drive system **122** along the actuation axis **114**. This may be used, for example, to immediately stop motion by the linear drive system **122** when one of the limit switches **1204** is contacted regardless of other control information. It will be understood that a limit switch **1204** is preferably positioned before a true, physical hard limit of travel such as a mechanical barrier to further movement in order to prevent travel to and potentially beyond a position that might damage the linear drive system **122** or otherwise cause a malfunction. Thus, while the following discussion may describe the limit switches **1204** as representing or defining the hard limits **1202** themselves, they may also or instead include any proxy for the physical hard limits for the device **1200** that permits control of the linear drive system **122** relative to the hard limits

1202. Any such meaning consistent with such use of the limit switches 1204 is intended to fall within the scope of this description.

The soft limits 1208 may include software defined positions of the linear drive system 122 along an actuation axis 114, which may be a predetermined distance from the hard limit 1202 of the limit switch(es) 1204. The soft limits 1208 may be enabled or disabled, and may have a location set at any predetermined position(s) along the operating range of the linear drive system 122. In general, the soft limits 1208 may be a predetermined system parameter that may be stored in a memory of the probe. As previously described, the linear drive system 122 may include a position sensor 142 that may be electronically coupled to a position controller. Additionally, as previously described, the probe 1210 may include a force/torque sensor 110 to measure the force applied to the target 136. In embodiments, the force sensor 110 may provide signals to a force control module and the position sensor 142 may provide signals to a position control module. In embodiments, the force control module and position control module may be implemented in separate controllers, in a common controller, part of the probe controller 120, or any other suitable controller configuration. The linear drive system 122 may use both the force control module signal and the position control module signal, either separately or in combination, to calculate control signals to be sent to the linear drive system 112 for positioning of the probe 1210.

During operation of the probe 1210 within the normal operation range 1212 of the linear drive system 122, the controller may receive force and position signals from the force sensor 110 and position sensor 142 respectively. While in the normal operation range 1212, the controller 120 may monitor the position of the probe 1210 relative to the soft limits 1208 while a force control loop actively maintains force with a control signal to the linear drive system 122. During normal use, the ultrasound technician may apply a force to the probe 1210 that is greater or less than a predetermined desired force. The force control module may receive signals from the force sensor 110 and the force control module may provide a control signal to indicate a move of the probe along the linear drive system 122 to maintain the predetermined desired force on the target 136. For example, the force control module may provide control signals to move the probe 1212 closer to the target 136 to increase the force applied to the target 136 or may signal a move away from the target 136 to decrease the force applied to the target. During operation of the probe 1210, the ultrasound technician may increase or decrease the applied force in a manner that causes the probe 1210 to move along the linear drive system 122 to a position near one of the soft limits 1208.

The controller 120 generates a control signal according to a force control algorithm when a linear drive system is at a position further from a hard limit than a soft limit and generates the control signal to the linear drive system using an endpoint avoidance strategy when the linear drive system is between the hard limit and the soft limit. The endpoint avoidance strategy includes summing the force signal and position signal to generate a combined positioning command as the control signal to the linear drive system. As the probe 1210 approaches one of the soft limits 1208, the controller 120 may activate both the force control module and position control module to provide a combined signal to control the positioning of the probe 1210 within the linear drive system 122. Once at the soft limit 1208, the controller 120 may sum the output signals from both the force control

module and the position control module to generate the control signal output to the linear drive system 122. In general, this approach to control balances a goal of maintaining the predetermined contact force with a goal of avoiding the hard limit 1202 of the limit switch 1204.

In embodiments, once the probe 1210 has reached the soft limits 1208, the controller may balance the control signal output using an endpoint avoidance strategy. As one example, the endpoint avoidance strategy may allow the ultrasound technician to reach the soft limit 1208, but as the technician maintains the position at the soft limit 1208, the controller may increase the predetermined force setting and maintain the position of the probe 1210 at the soft limit 1208. In one aspect, as the ultrasound technician moves away from the soft limit 1208, after an indication of reaching the soft limit, the predetermined force setting may be maintained at the new increased force level. This control technique advantageously permits the ultrasound technician to change the predetermined force setting (e.g., a target force) without having to change the software configuration, press buttons, or use any other method of adjusting the predetermined force setting. The technician may receive an indication that the predetermined force setting has been changed to a new setting. The indication may be a sound, light, vibration, or other indication. The new predetermined force setting may be indicated on the display 230.

As a second example of an endpoint avoidance strategy, once the ultrasound technician reaches the soft limit 1208, the controller may increase the predetermined force setting and maintain the position of the probe 1210 at the soft limit 1208. However, as the ultrasound technician moves away from the soft limit 1208, after an indication of reaching the soft limit 1208, the controller may proportionally increase or decrease the predetermined force setting back to the original predetermined force setting. As the technician moves farther away from the soft limit 1208 the original predetermined force setting may be reached and scanning may resume at the target contact force.

In embodiments, the endpoint avoidance strategies may be used individually, or in combination. For example, one endpoint avoidance strategy may be used at the soft limit 1208 of the greatest applied force and a different endpoint avoidance strategy may be used at the soft limit 1208 of the least applied force. The endpoint avoidance strategies may be fixed or may be software definable within a configuration system. In some implementations, the endpoint avoidance strategy includes ramping up a target force for the linear drive system, such as after engagement with the target surface.

It should be understood that these endpoint avoidance strategies are provided as examples of strategies and other strategies may be used without departing from the scope of this disclosure. In general, hard and soft limits may be used as control inputs in a variety of ways to provide control over the linear drive system according to where, within a range of motion, the system is currently operating.

FIG. 13 depicts a graph showing control signals varying according to probe position for three different operation modes. For the operation of these modes a Proportional-Derivative (PD) controller may be used to generate an output signal to control the linear drive system 122. In mode 1 (1302), the position controller module provides position control that becomes active to avoid endpoints when the linear drive system of the probe 1210 reaches the soft limits 1208. As shown in graphical depiction of mode 1 (1302), the position output signal is linearly proportional to the probe 1210 position once the soft limits are reached and the

position controller module is enabled. As shown in mode 2 (1304), the force controller module is constantly enabled and results in a linear response to contact force centered about the center of travel. In mode 3 (1308), the responses of the position controller module and the force controller are combined (either linearly combined or non-linearly). By using a non-linear combination, the transition may be smoothly affected at a location between the center and the soft limit(s). It should be understood that the transition between, or combination of, operating modes may be realized in a variety of ways to obtain a comfortable user experience without departing from the scope of this disclosure.

FIG. 14 depicts a block diagram of a combined force and position control module 1400. In embodiments, the force control module and position control module may be implemented as separate control modules or as a combined module as depicted in FIG. 14. In an embodiment where the force and position modules are implemented separately, a summing circuit 1410 may be implemented as a separate module to receive signals from the force and position modules and then output a resulting summed contact force 1408. The summing circuit 1410 may optionally weight inputs in any suitable way to effect a smooth transition between the two potentially conflicting control loops for force and position. The primary input may be a predefined force setting  $F_{target}$  1402 for the contact force. In addition, a predefined position target,  $X_{target}$  1404, may be used. In this embodiment, the  $F_{target}$  and  $X_{target}$  may each be provided as inputs to a PD controller and summed in a summing circuit 1410 using any suitable weighting scheme as appropriate. The resulting summed contact force 1408 may be output to the linear drive system 122 to position the probe 1210. As previously described, the force control module and position control module may be enabled or disabled individually based on, e.g., a current position or a current contact force, depending on the endpoint avoidance strategy selected to control the probe 1210. In embodiments, the user may be able to manually select the endpoint avoidance strategy or strategies.

FIG. 15 depicts a system to provide an indication of the probe position relative to the end of travel. As the technician uses the probe 1210 and approaches one of the endpoints, visual and/or audio indications of position may be provided to the technician. By providing these indications, the technician may be able avoid endpoints, or avoid the triggering of the endpoint avoidance strategies, so that a consistent contact force is applied to the target 136. A probe position indicator may be used so that the technician can determine a position of the probe 1210 relative to the center of the linear drive system (or other location) without having to look away from the probe 1210 or the target 136.

One or more LEDs 1502, or a similar sort of light or visible indicator, may be provided that represent the available travel distance of the probe 1210. One LED 1504 may be left dark as an indicator of the position of the probe 1210 within the available travel distance, while the remaining LEDs are illuminated. Other lighting schemes may also or instead be used, such as by illuminating a single one of the LEDs 1502 to indicate position, or by having the one LED 1504 illuminate with a different color (e.g., where all LEDs 1502 are green, except for the one LED 1504 which is red). As the technician applies a force that is different from the predetermined force setting, the position of the single LED (i.e., the LED of a different colored, or illuminated, or left dark) may move along the column of LEDs 1502 to provide a visual indication of the current status. In another aspect, as

the probe 1210 approaches an end of travel (e.g., soft or hard limit) the corresponding LED may be displayed in a different color, red for example. The LED column may be color coded in this manner using a variety of visual techniques. For example, the center region may be green, the area between the soft limits and hard limits (e.g., where position control is active) may be yellow, and regions at or near the hard limits may be red. In this manner, the technician may have a continuous indication of the position of the probe 1210 relative to the useful operating range.

In an embodiment, the LEDs 1502 may provide a direct indication of the applied force (e.g., relative to the target contact force) using any of the color schemes described above, with each LED representing a portion of a useful operating range for the probe 1210. The force range for a particular LED may be a fixed value or may be set by the technician as part of a configuration system, and may be a relative value (e.g., according to the target contact force, the soft limits, etc.) or an absolute force (e.g., a range of forces in Newtons or other units). For example, each LED 1502 may represent a force of 1 Newton. By way of example, if there are ten LEDs 1502 used in the set of LEDs then the probe travel limits would be +/-5 Newtons.

Limits of the linear drive system, or more generally, operation of the probe 1210, may also or instead be signaled using other techniques. For example, an audible sound may be provided as an indication of the probe approaching an end of travel. The sound may be varied in intensity as the technician approaches or moves away from one of the endpoints. Similarly a piezoelectric buzzer or other audio/visual signal may be employed.

In certain ultrasound imaging applications, the contact angle is also important. Thus, when using an ultrasound probe, it may be useful to know that the probe is being used within certain angles relative to the target 136, e.g., within 20 degrees of normal for example. An indicator such as any of the audio/visual indicators described above may be used to indicate when the probe has moved into or out of such target ranges. Where LEDs are used, the LEDs may be arranged to provide information concerning where, across a range of possible contact angles, the probe is currently operating, and the LEDs may be illuminated (as with contact force above) to provide visual feedback concerning a current state of the probe. A target angle may be any predetermined angle, and may include a fixed angle or a software-defined angle within a configuration system.

It should be understood that the various signaling techniques described above may be used alone or in any combination to improve user feedback for a force-controlled ultrasound probe.

FIG. 16 depicts the placement of pushbuttons 1602 on the probe. In one embodiment, these pushbuttons may have a dedicated use such as to record data, zeroing the orientation angle, varying the predetermined force setting, turning the probe on and off, or other functions. In another aspect, the pushbuttons 1602 may be software definable in a configuration system so that the pushbuttons 1602 may provide different functions depending on the operation being performed, or based upon user preferences. The technician may be able to set the function for a pushbutton 1602 prior to using the probe or during the use of the probe.

Other details and embodiments are described by way of example and not of limitation in U.S. Provisional Application No. 61/715,406, the entirety of which is hereby incorporated by reference.

It will be appreciated that many of the above systems, devices, methods, processes, and the like may be realized in

hardware, software, or any combination of these suitable for the data processing, data communications, and other functions described herein. This includes realization in one or more microprocessors, microcontrollers, embedded micro-controllers, programmable digital signal processors or other programmable devices or processing circuitry, along with internal and/or external memory. This may also, or instead, include one or more application specific integrated circuits, programmable gate arrays, programmable array logic components, or any other device or devices that may be configured to process electronic signals. It will further be appreciated that a realization of the processes or devices described herein may include computer-executable code created using a structured programming language such as C, an object oriented programming language such as C++, or any other high-level or low-level programming language (including assembly languages, hardware description languages, and database programming languages and technologies) that may be stored, compiled or interpreted to run on one of the above devices, as well as heterogeneous combinations of processors, processor architectures, or combinations of different hardware and software. At the same time, processing may be distributed across devices such as the handheld probe and a remote desktop computer or storage device, or all of the functionality may be integrated into a dedicated, standalone device including without limitation a wireless, handheld ultrasound probe. All such permutations and combinations are intended to fall within the scope of the present disclosure.

In other embodiments, disclosed herein are computer program products comprising computer-executable code or computer-usable code that, when executing on one or more computing devices (such as the controller described above), performs any and/or all of the steps described herein. The code may be stored in a computer memory or other non-transitory computer readable medium, which may be a memory from which the program executes (such as internal or external random access memory associated with a processor), a storage device such as a disk drive, flash memory or any other optical, electromagnetic, magnetic, infrared or other device or combination of devices. In another aspect, any of the processes described herein may be embodied in any suitable transmission or propagation medium carrying the computer-executable code described herein and/or any inputs or outputs from same.

While particular embodiments of the present invention have been shown and described, it will be apparent to those skilled in the art that various changes and modifications in form and details may be made therein without departing from the spirit and scope of this disclosure and are intended to form a part of the invention as defined by the following claims, which are to be interpreted in the broadest sense allowable by law.

What is claimed is:

1. A system comprising:

a handheld ultrasound probe including a grip and one or more ultrasound transducers to capture an ultrasound image of a target through a skin surface;

a force sensor configured to provide a force signal representative of a force applied by the handheld ultrasound probe to the skin surface;

a position sensor configured to provide a position signal representative of the handheld ultrasound probe position within a linear drive system;

a linear drive system configured to move the one or more ultrasound transducers relative to the grip in response to a control signal;

a hard limit switch that detects when the linear drive system has physically reached a hard limit for movement of the linear drive system;

a memory having stored thereon a soft limit for movement of the linear drive system between the hard limit and a range of positions available to the linear drive system; and

a controller module configured to generate the control signal according to a force-control algorithm when the linear drive system is at a position further from the hard limit than the soft limit and to generate the control signal to the linear drive system using an endpoint avoidance strategy when the linear drive system is between the hard limit and the soft limit, wherein the endpoint avoidance strategy includes summing the force signal and position signal to generate a combined positioning command as the control signal to the linear drive system.

2. The system of claim 1 wherein the endpoint avoidance strategy includes selectively switching between a force-control algorithm and a position-control algorithm to enforce a position of the linear drive system away from the hard limit.

3. The system of claim 1 further comprising a second hard limit switch that detects when the linear drive system has physically reached a second hard limit and a second soft limit stored on the memory, wherein the soft limit and the second soft limit are at positions along a range of travel of the linear drive system between the hard limit and the second hard limit.

4. The system of claim 3 wherein the controller module employs a different endpoint avoidance strategy for the second soft limit than the first soft limit.

5. The system of claim 1 wherein the force-control algorithm maintains a predetermined force against the skin surface.

6. The system of claim 5 wherein the endpoint avoidance strategy includes increasing the predetermined force for the force-control algorithm from an initial target value.

7. The system of claim 6 wherein the predetermined force is returned to the initial target value when the position of the linear drive system returns to the soft limit.

8. The system of claim 1 further comprising one or more LEDs programmed to provide an indication of applied force.

9. The system of claim 1 further comprising one or more LEDs configured to provide an indication of position within a range of travel of the linear drive system.

10. The system of claim 1 further comprising an alert transducer to signal when a soft limit has been crossed.

11. The system of claim 1 further comprising an alert transducer to signal when the linear drive system is approaching a hard limit.

12. The system of claim 11 wherein the alert transducer includes one or more of an audible alert, an LED, and a buzzer to vibrate the handheld ultrasound probe.

13. The system of claim 1 wherein the endpoint avoidance strategy includes ramping up a target force for the linear drive system.

14. A system comprising:

a handheld ultrasound probe including a grip and one or more ultrasound transducers to capture an ultrasound image of a target through a skin surface;

a force sensor configured to provide a force signal representative of a force applied by the handheld ultrasound probe to the skin surface;

a position sensor configured to provide a position signal representative of the handheld ultrasound probe position within a linear drive system;

a linear drive system configured to move the one or more ultrasound transducers relative to the grip in response to a control signal; and

a controller module configured to execute a force-control algorithm to control an applied force of the handheld ultrasound probe to the skin surface and a position-control algorithm to control a position of the linear drive system, the controller further configured to selectively switch between the force-control algorithm and the position-control algorithm according to one or more predetermined inputs, wherein the linear drive system includes two endpoints, and wherein the controller module uses an endpoint avoidance strategy for the linear drive system to selectively switch between the force-control algorithm and the position-control algorithm and the endpoint avoidance strategy includes summing the force signal and position signal to generate a combined positioning command as the control signal to the linear drive system.

15. The system of claim 14 wherein the force-control algorithm maintains a predetermined force against the skin surface.

16. The system of claim 14 further comprising one or more LEDs programmed to provide an indication of applied force.

17. The system of claim 14 further comprising one or more LEDs configured to provide an indication of position within a range of travel of the linear drive system.

\* \* \* \* \*

专利名称(译)	超声扫描系统		
公开(公告)号	<a href="#">US9456800</a>	公开(公告)日	2016-10-04
申请号	US14/057896	申请日	2013-10-18
[标]申请(专利权)人(译)	麻省理工学院		
申请(专利权)人(译)	麻省理工学院		
当前申请(专利权)人(译)	麻省理工学院		
[标]发明人	ANTHONY BRIAN W GILBERTSON MATTHEW W		
发明人	ANTHONY, BRIAN W. GILBERTSON, MATTHEW W.		
IPC分类号	A61B8/13 A61B8/00 A61B8/08		
CPC分类号	A61B8/4254 A61B8/4209 A61B8/429 A61B8/4245 A61B8/4444 A61B8/13 A61B8/4461 A61B8/4483 A61B8/461 A61B8/485 A61B8/54		
优先权	61/715406 2012-10-18 US		
其他公开文献	US20140114193A1		
外部链接	<a href="#">Espacenet</a> <a href="#">USPTO</a>		

摘要(译)

一个力控制的超声成像设备使用线性驱动系统，以保持与被摄体使用合适的接触力。硬件和软件的限制旅行的线性驱动系统相结合提供了直观的用户反馈，同时帮助确保线性驱动系统在整个扫描仍然有效，同时响应适当地萌生和扫描的终止。

