



(19) **United States**
(12) **Patent Application Publication**
Chiang et al.

(10) **Pub. No.: US 2014/0114190 A1**
(43) **Pub. Date: Apr. 24, 2014**

(54) **TABLET ULTRASOUND SYSTEM** USPC 600/440; 600/437; 29/592.1

(71) Applicants: **Alice M. Chiang**, Weston, MA (US);
William M. Wong, Milton, MA (US)

(57) **ABSTRACT**

(72) Inventors: **Alice M. Chiang**, Weston, MA (US);
William M. Wong, Milton, MA (US)

(21) Appl. No.: **13/838,694**

(22) Filed: **Mar. 15, 2013**

Related U.S. Application Data

(60) Provisional application No. 61/615,627, filed on Mar. 26, 2012, provisional application No. 61/704,254, filed on Sep. 21, 2012.

Publication Classification

(51) **Int. Cl.**
A61B 8/00 (2006.01)
(52) **U.S. Cl.**
CPC **A61B 8/469** (2013.01); **A61B 8/462** (2013.01); **A61B 8/4427** (2013.01); **A61B 8/4477** (2013.01); **A61B 8/468** (2013.01); **A61B 8/463** (2013.01); **A61B 8/4405** (2013.01)

Exemplary embodiments provide systems and methods for portable medical ultrasound imaging. Certain embodiments provide a multi-chip module for an ultrasound engine of a portable medical ultrasound imaging system, in which a transmit/receive chip, an amplifier chip and a beamformer chip are assembled in a vertically stacked configuration. Exemplary embodiments also provide an ultrasound engine circuit board including one or more multi-chip modules, and a portable medical ultrasound imaging system including an ultrasound engine circuit board with one or more multi-chip modules. Exemplary embodiments also provide methods for fabricating and assembling multi-chip modules as taught herein. A single circuit board of an ultrasound engine with one or more multi-chip modules may include 16 to 128 channels in some embodiments. Due to the vertical stacking arrangement of the multi-chip modules, a 128-channel ultrasound engine circuit board can be assembled within exemplary planar dimensions of about 10 cm×about 10 cm.

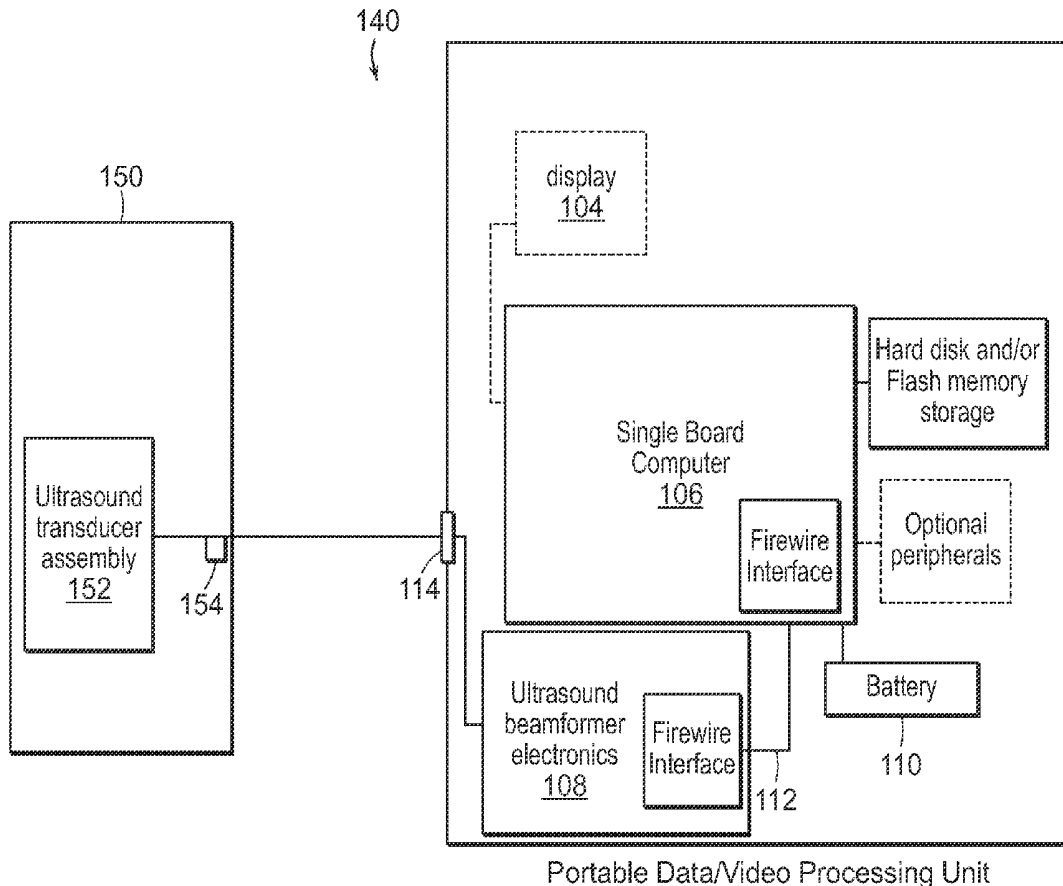

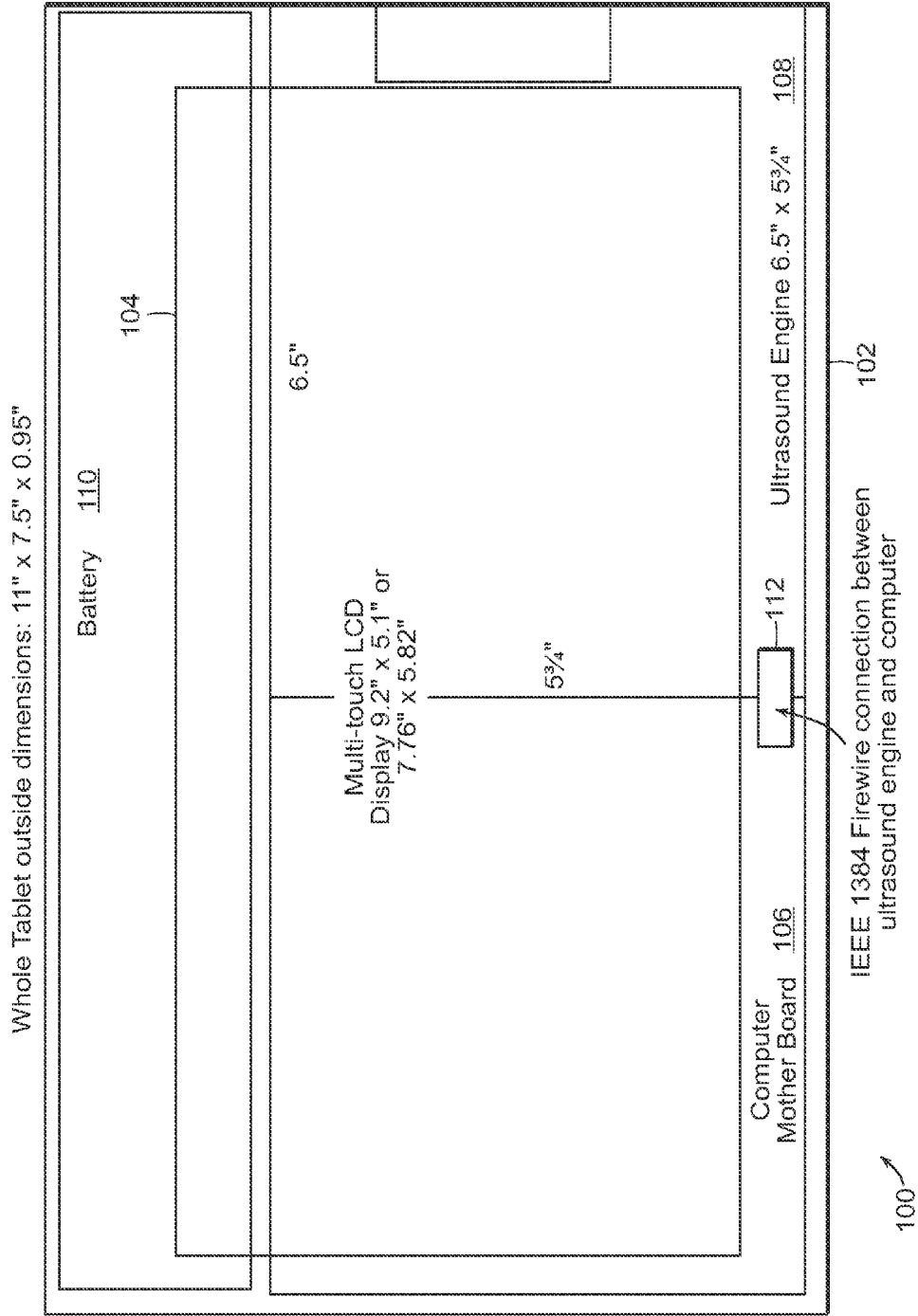

FIG. 1

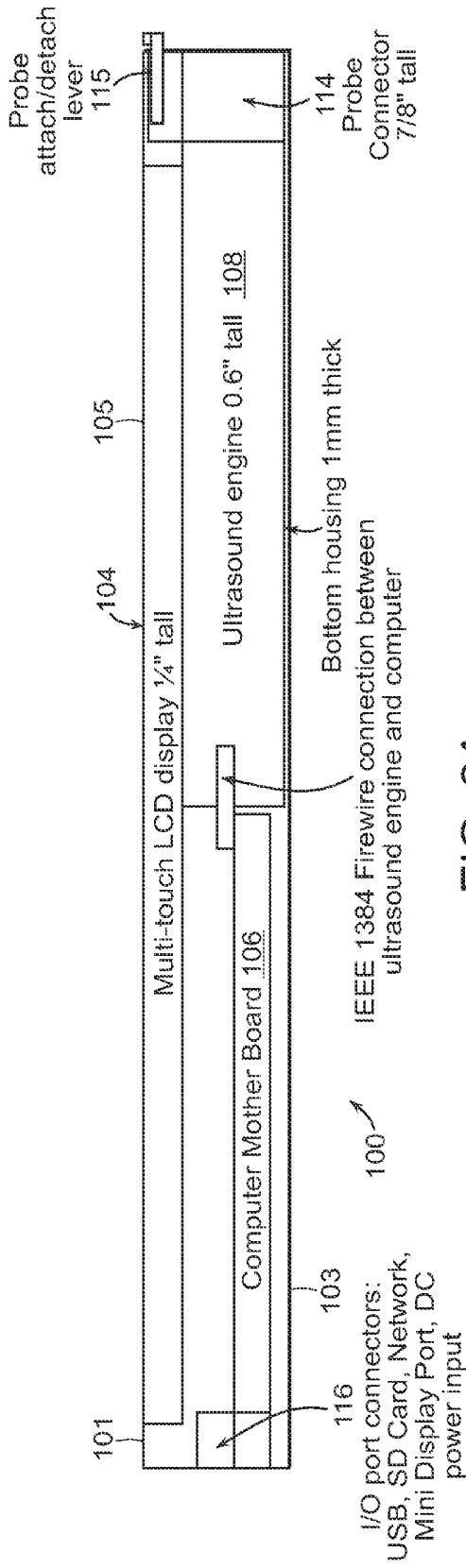

FIG. 2A

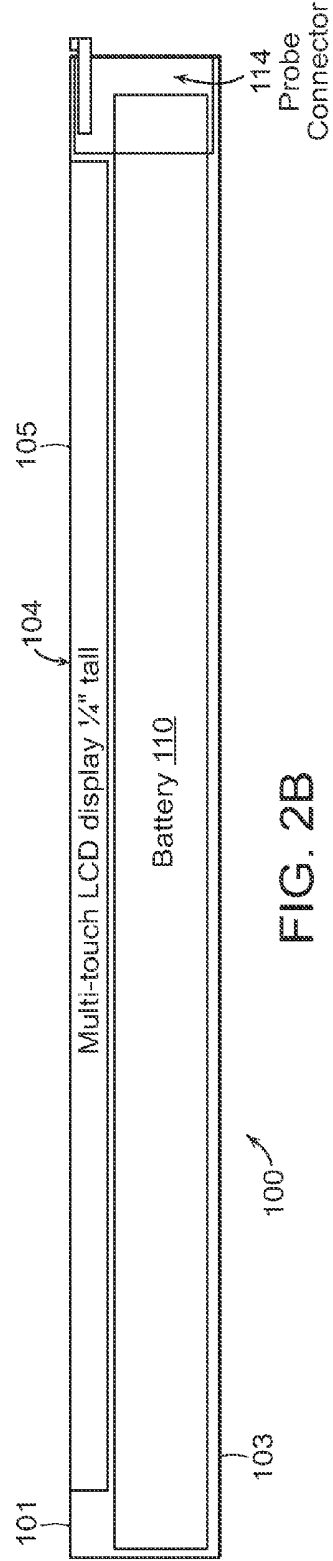
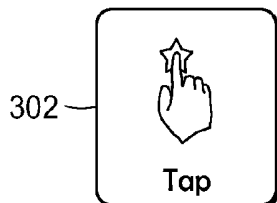

FIG. 2B



302

Tap

FIG. 3A

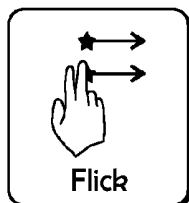

314

Flick

FIG. 3G

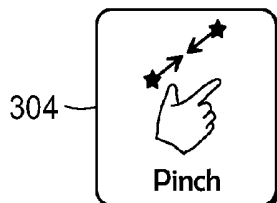

304

Pinch

FIG. 3B

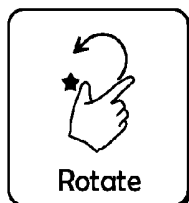

316

Rotate

FIG. 3H

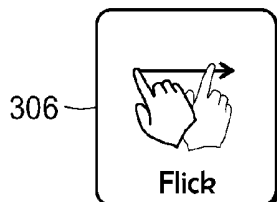

306

Flick

FIG. 3C

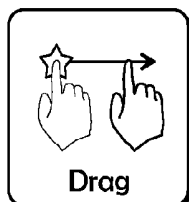

318

Drag

FIG. 3I

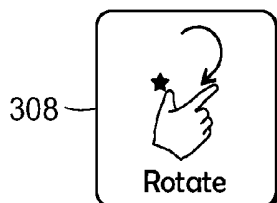

308

Rotate

FIG. 3D



320

Press

FIG. 3J

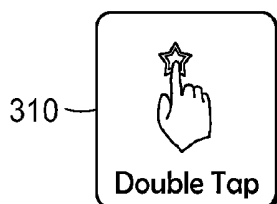

310

Double Tap

FIG. 3E



322

Press & Tag

FIG. 3K

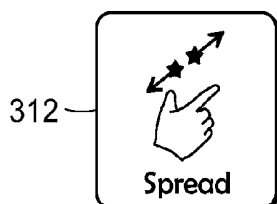

312

Spread

FIG. 3F



324

Palm

FIG. 3L

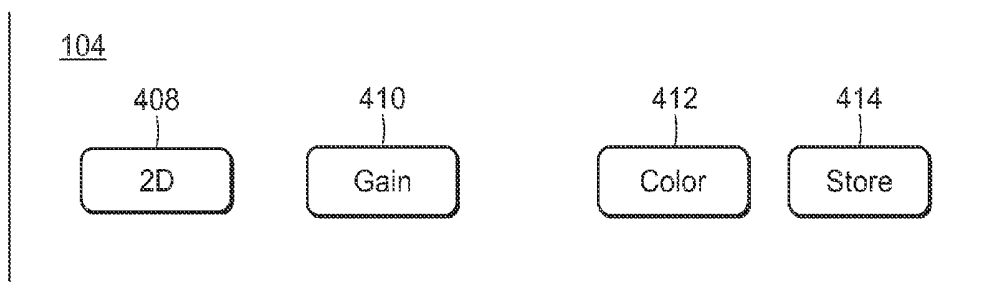

402 ↗

FIG. 4A

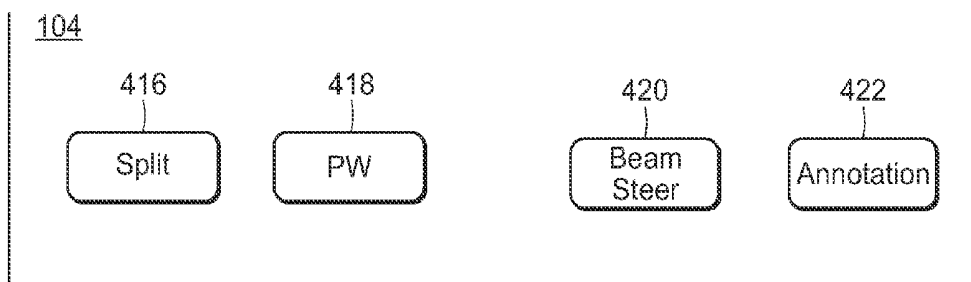

404 ↗

FIG. 4B

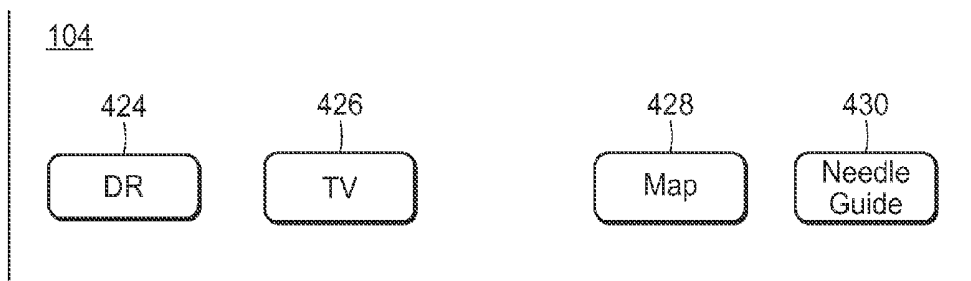

406 ↗

FIG. 4C

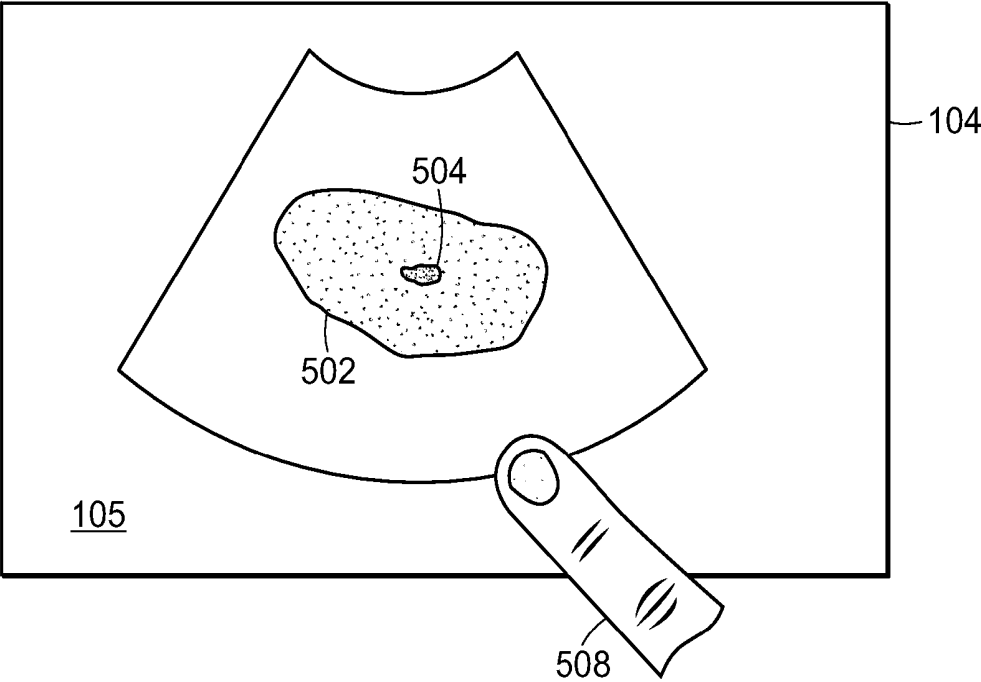

FIG. 5A

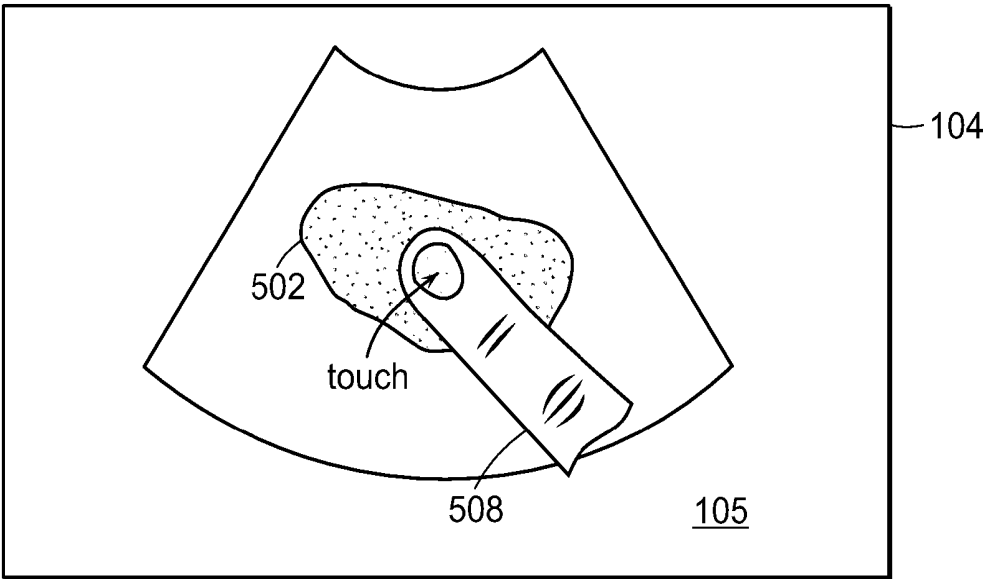

FIG. 5B

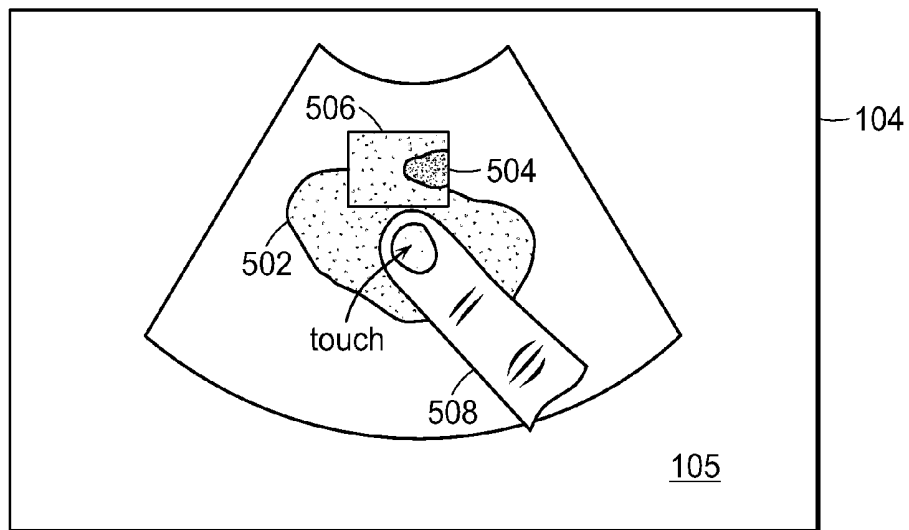

FIG. 5C

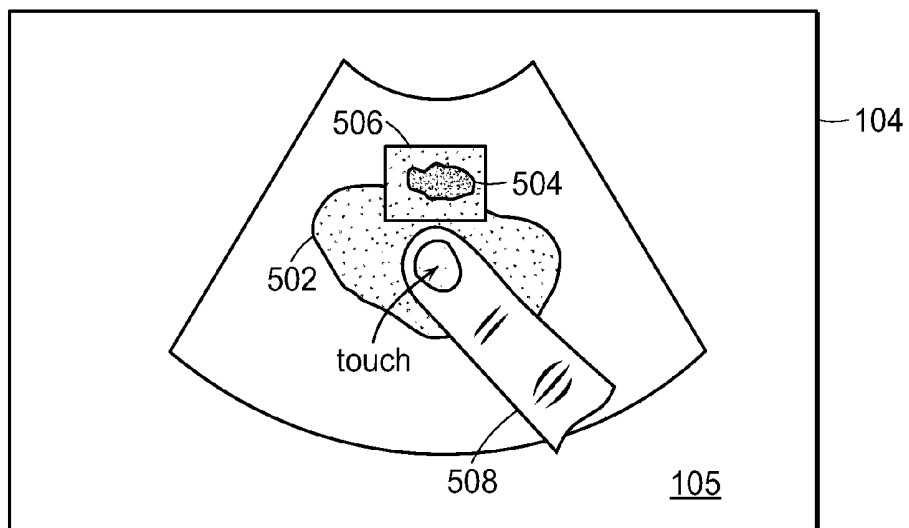

FIG. 5D

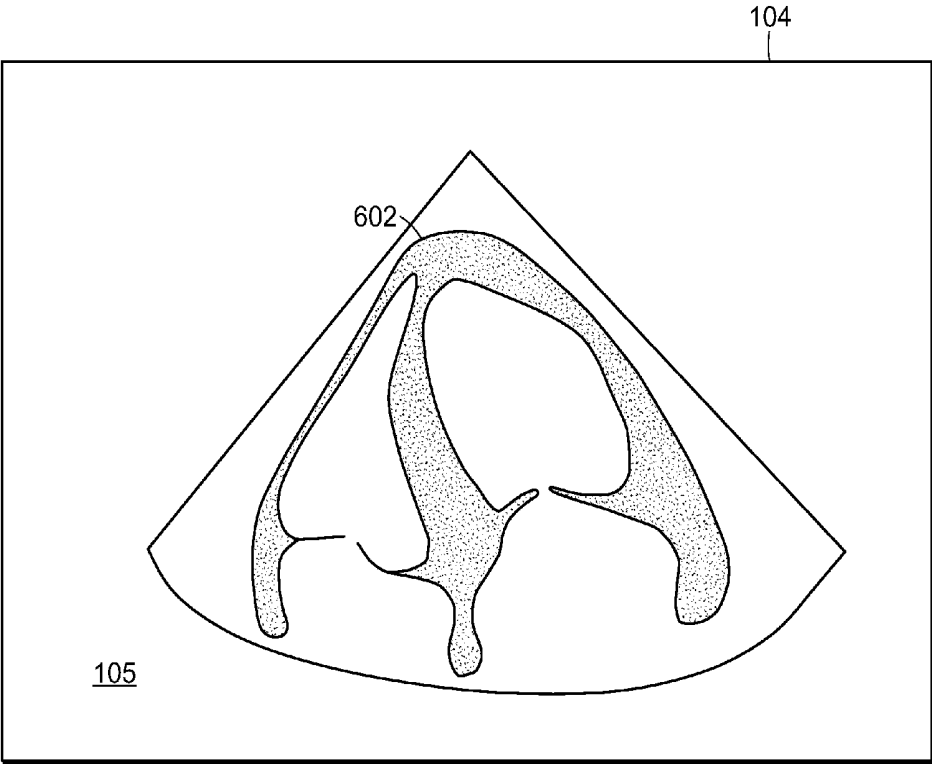

FIG. 6A

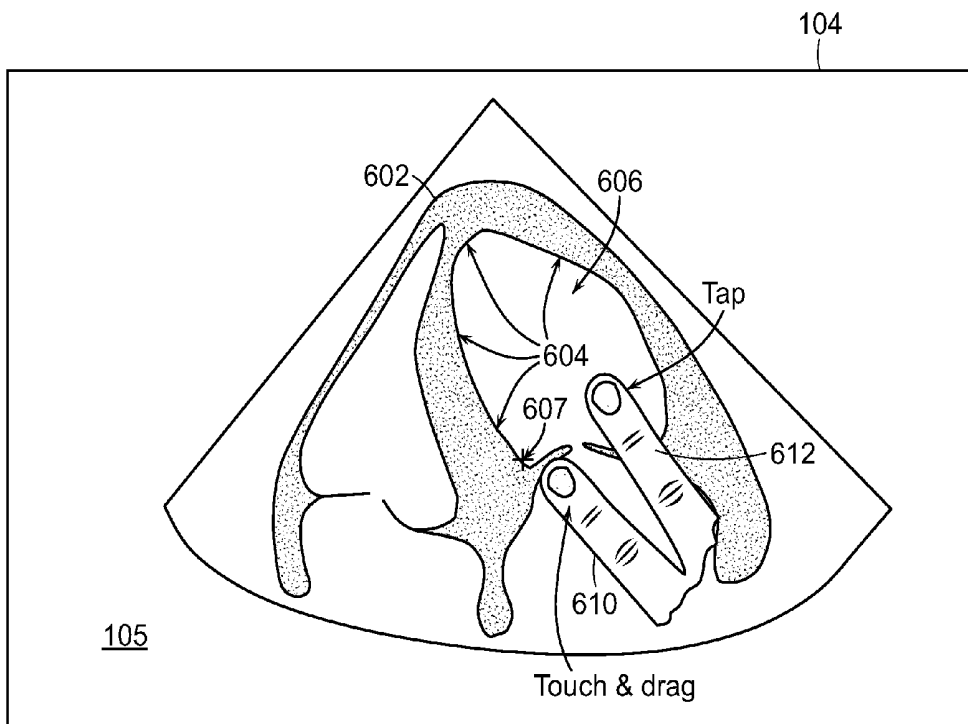

FIG. 6B

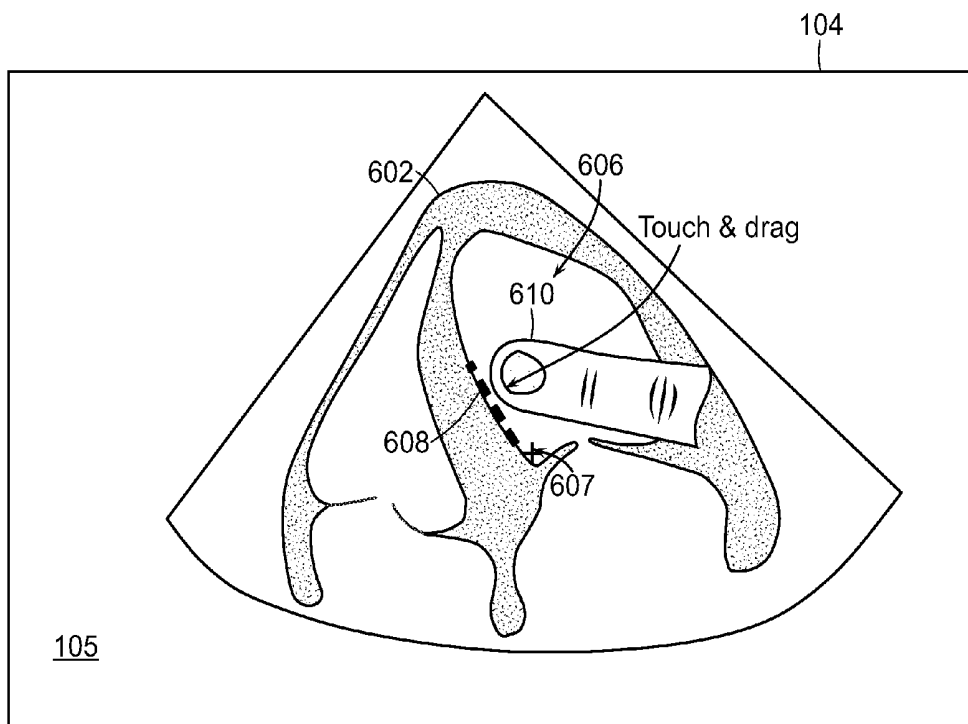

FIG. 6C

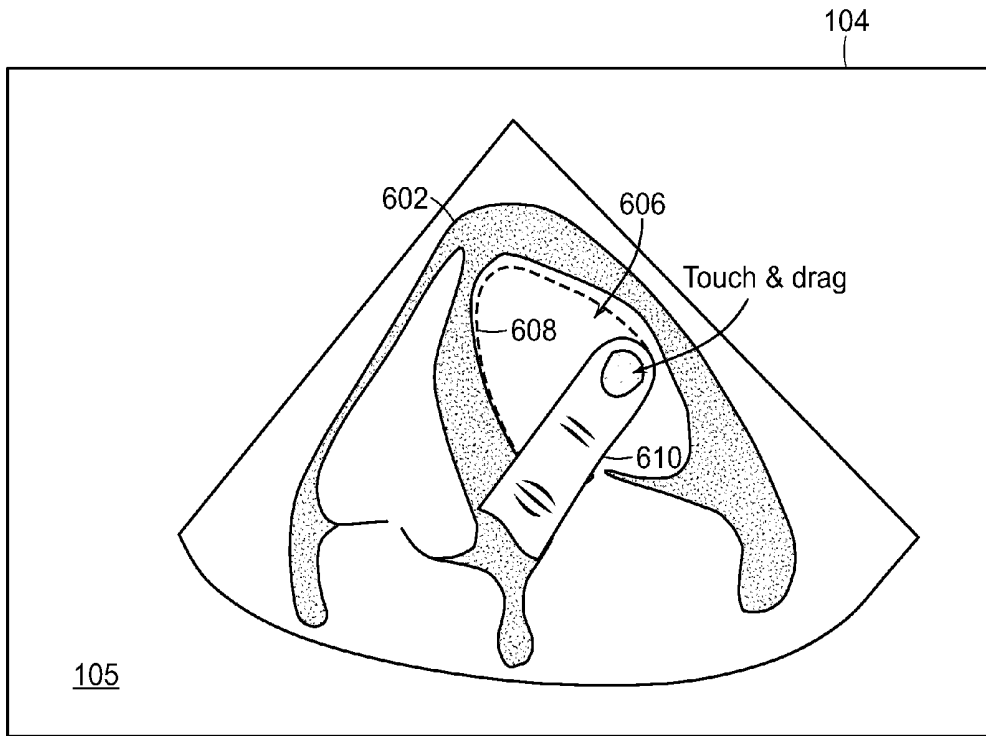

FIG. 6D

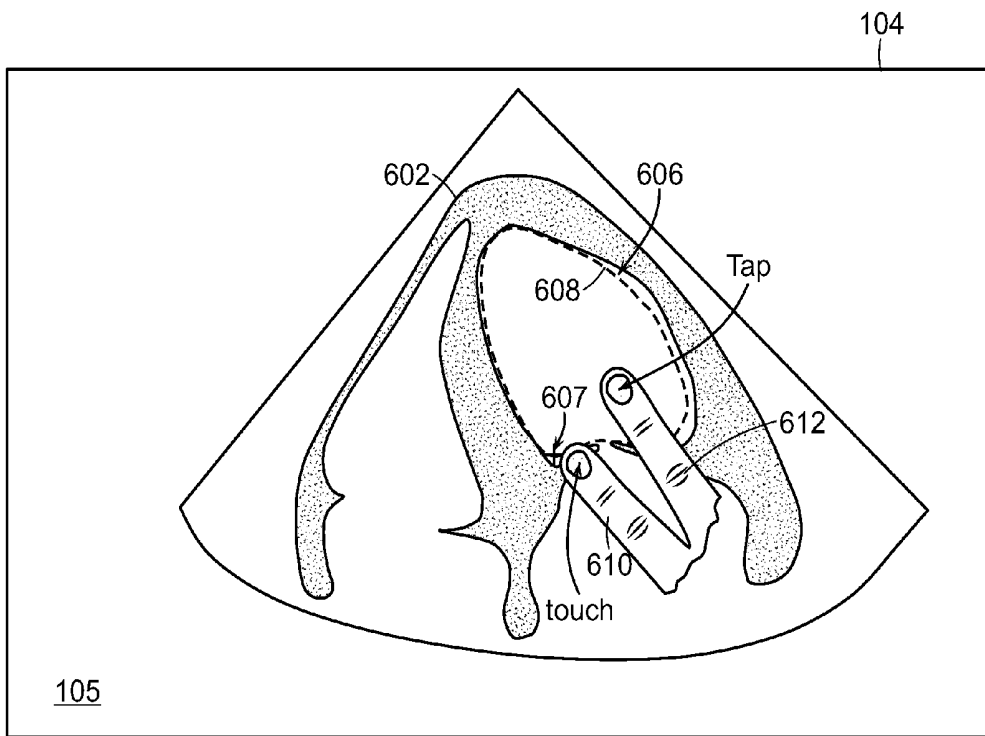

FIG. 6E

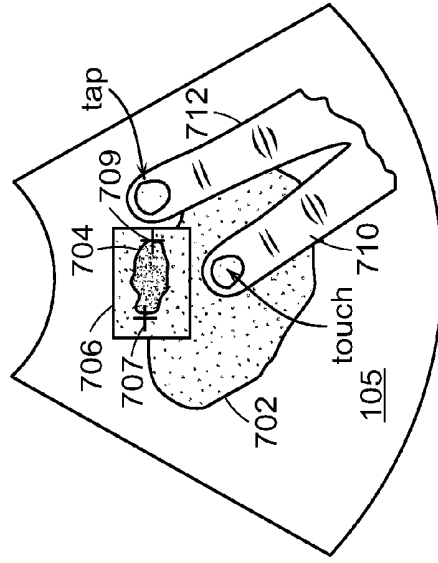

FIG. 7A

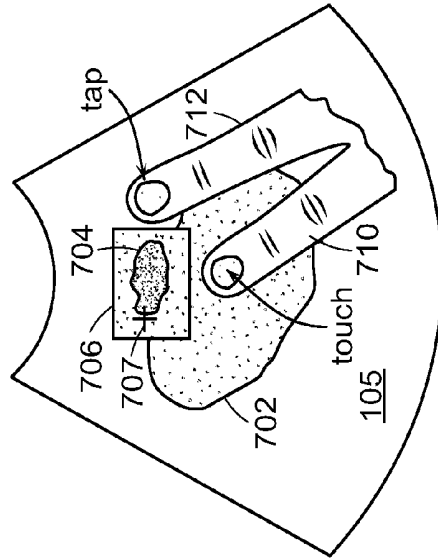

FIG. 7B

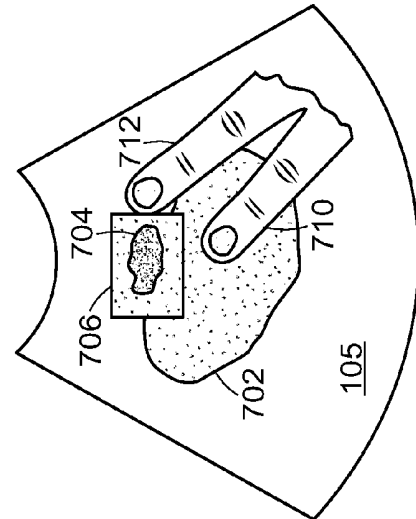

FIG. 7C

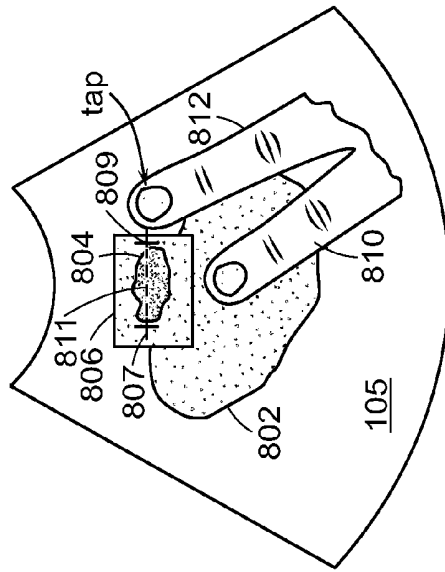

FIG. 8C

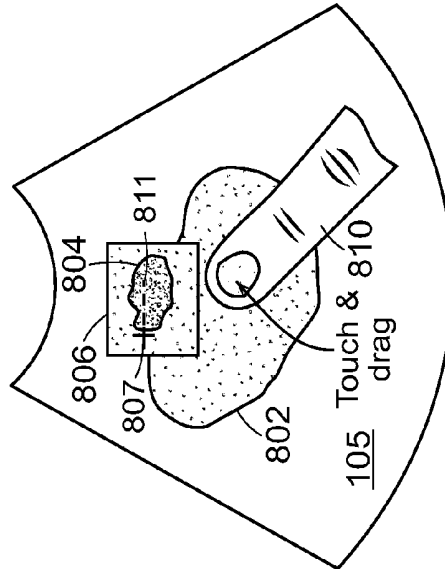

FIG. 8B

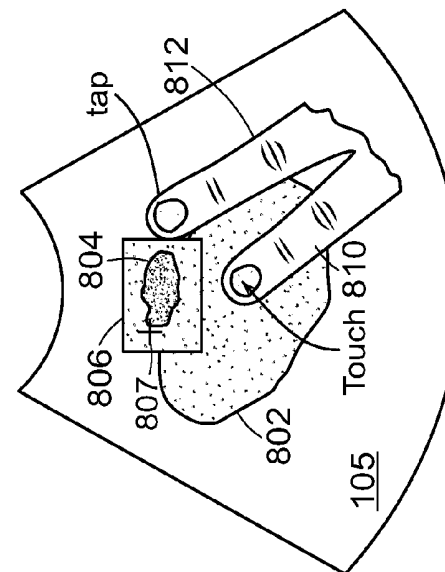

FIG. 8A

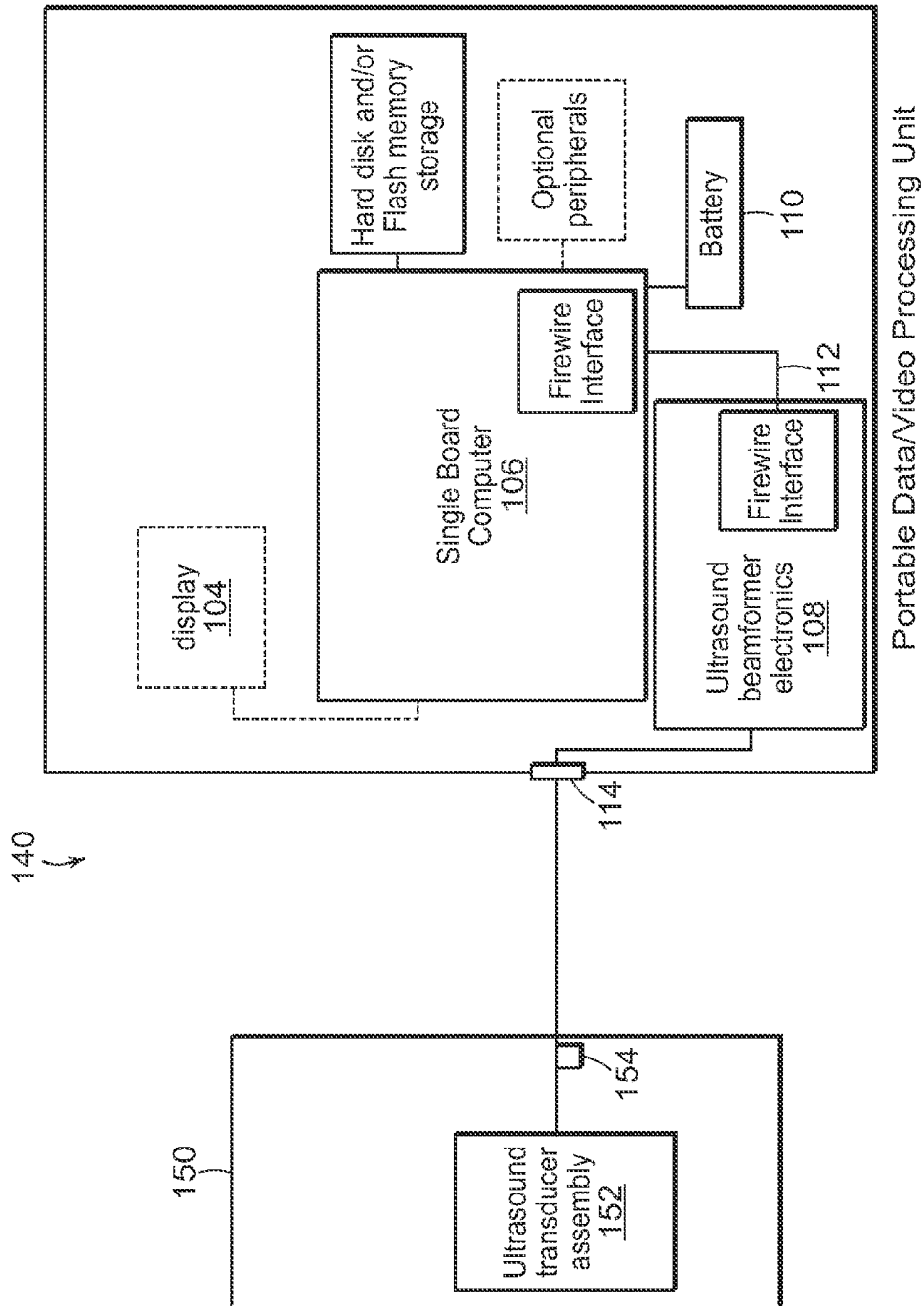

FIG. 9A

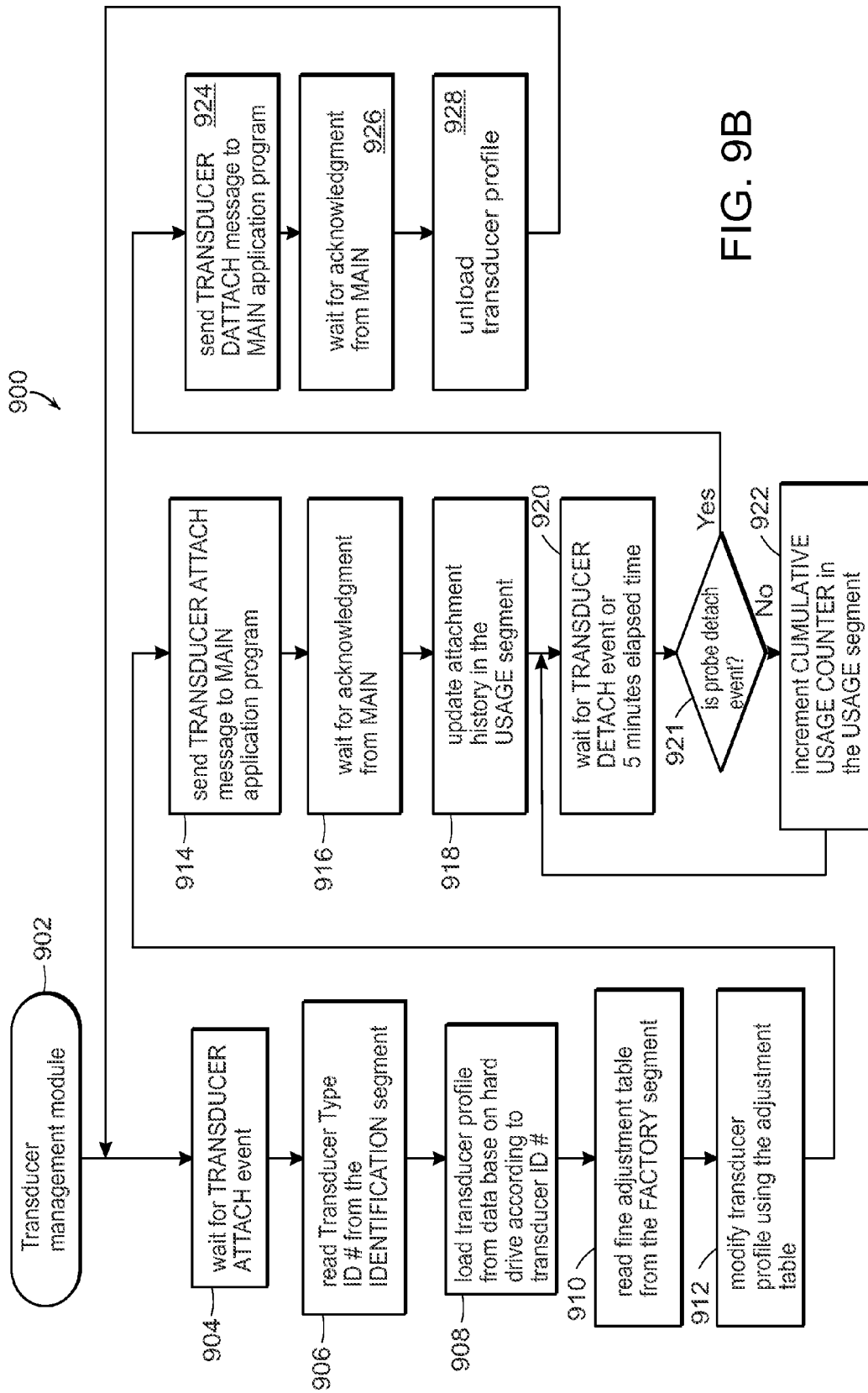

FIG. 9B

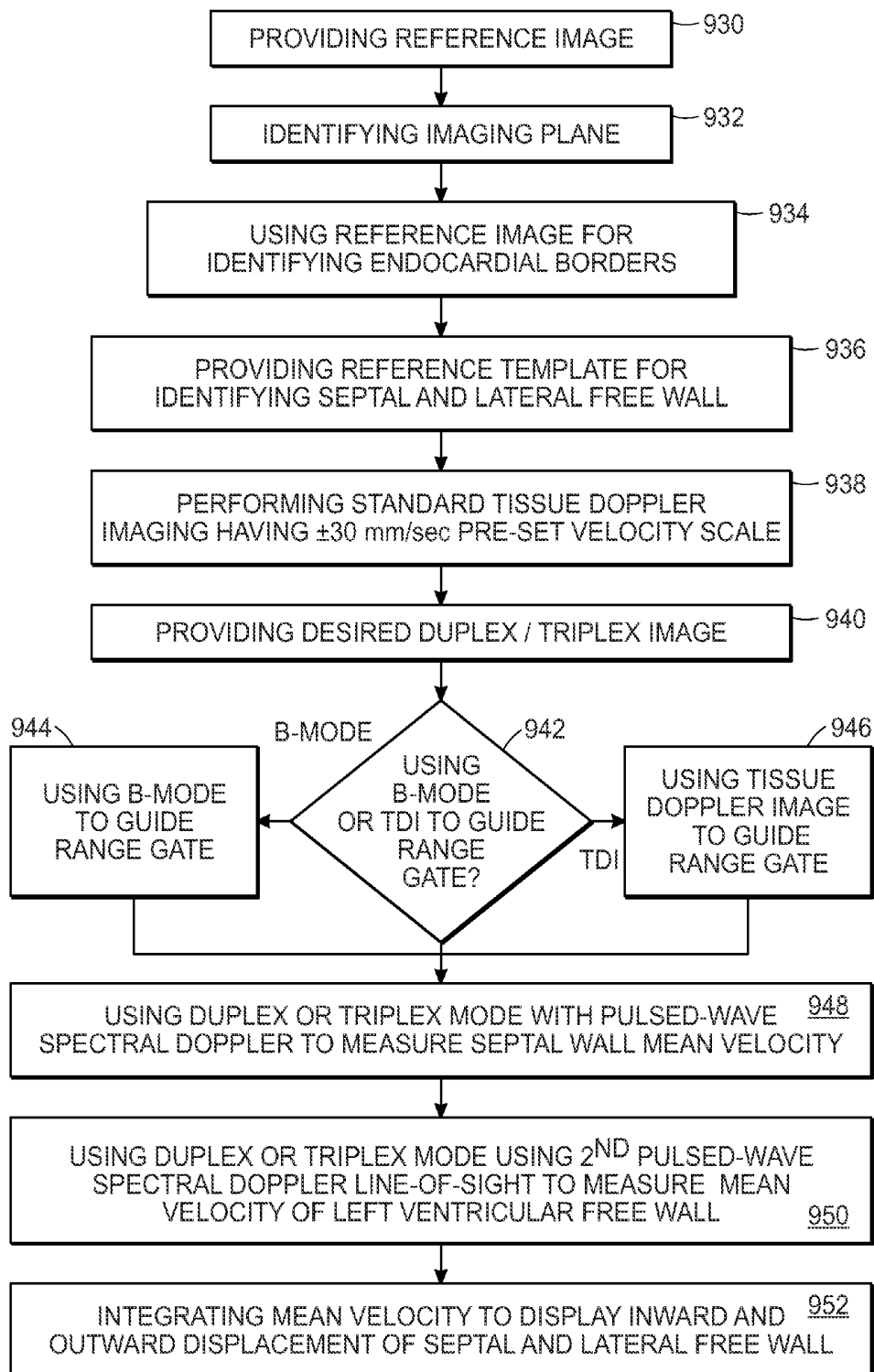

FIG. 10

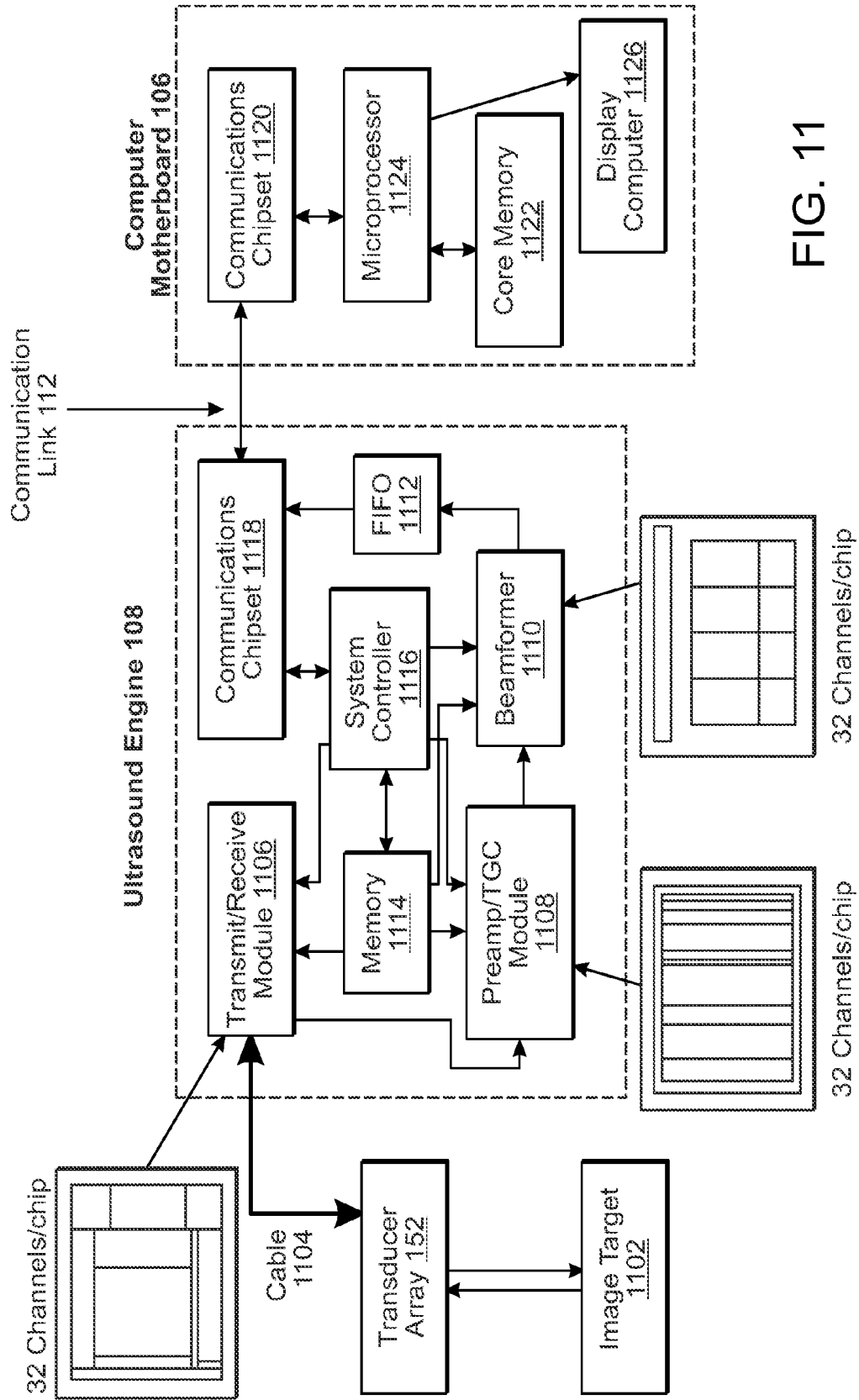

FIG. 11

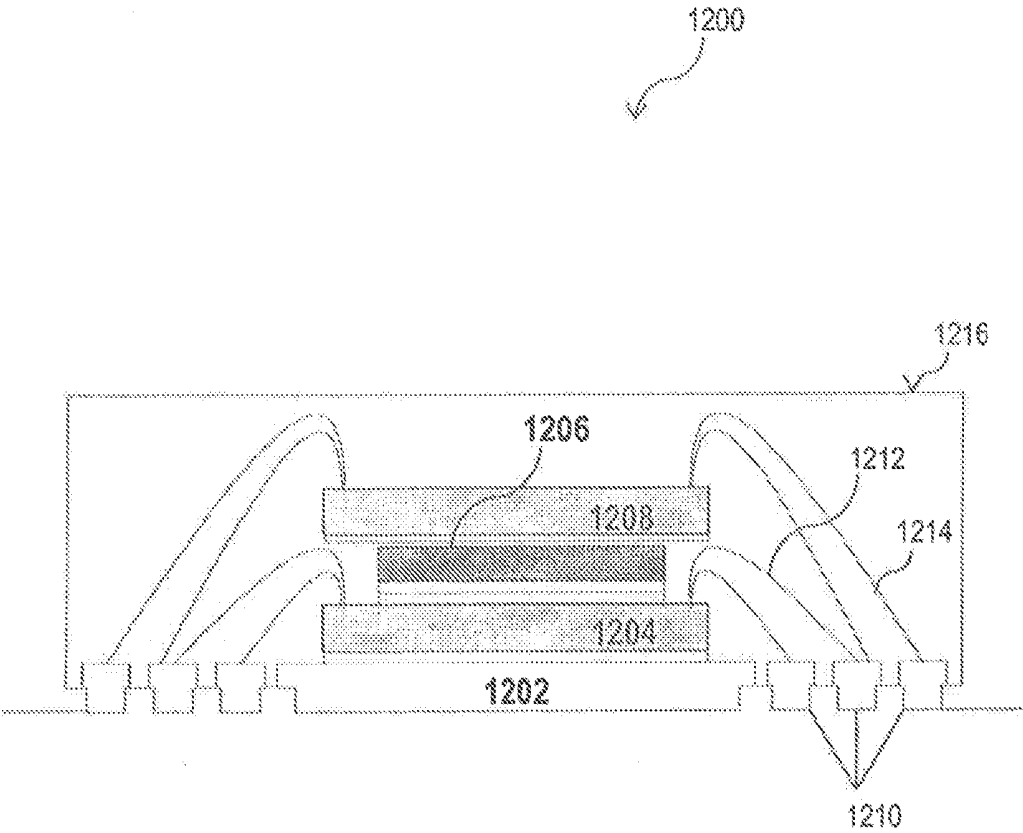

FIG. 12

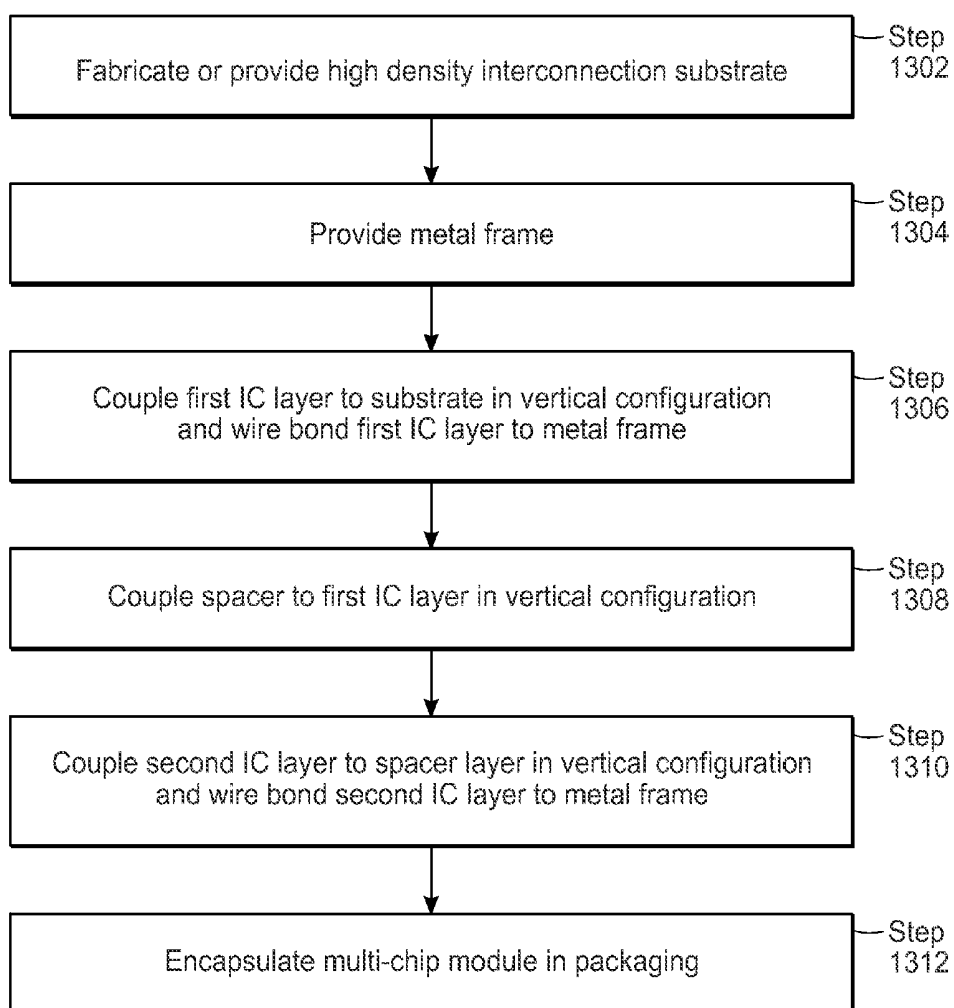

FIG. 13

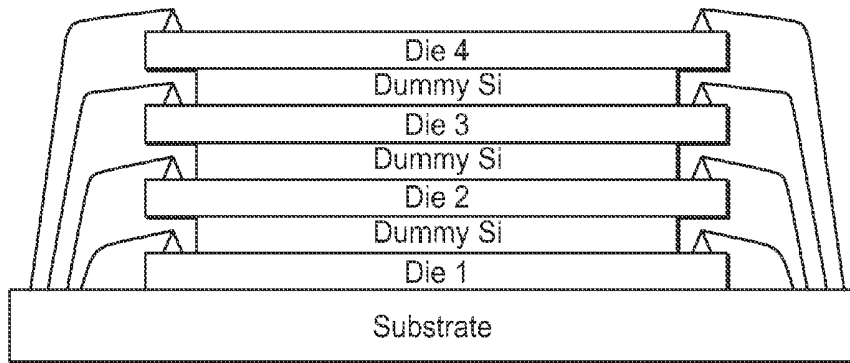

FIG. 14A

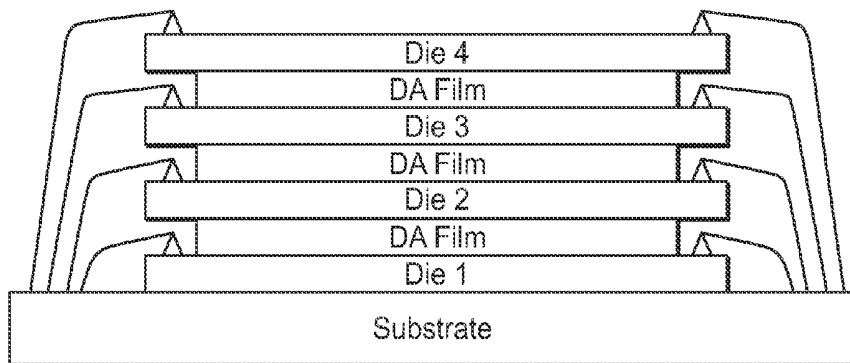

FIG. 14B

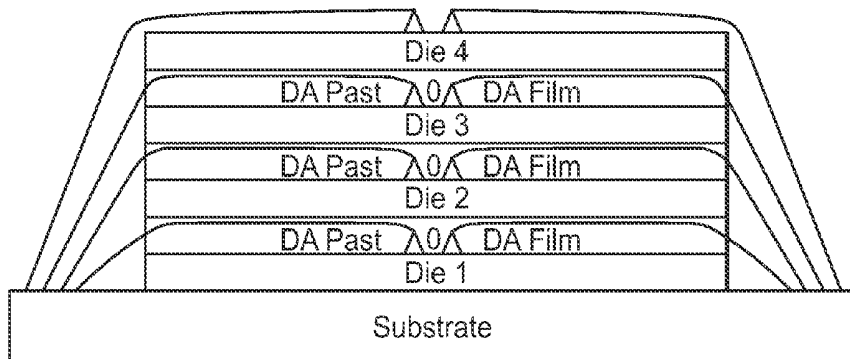

FIG. 14C

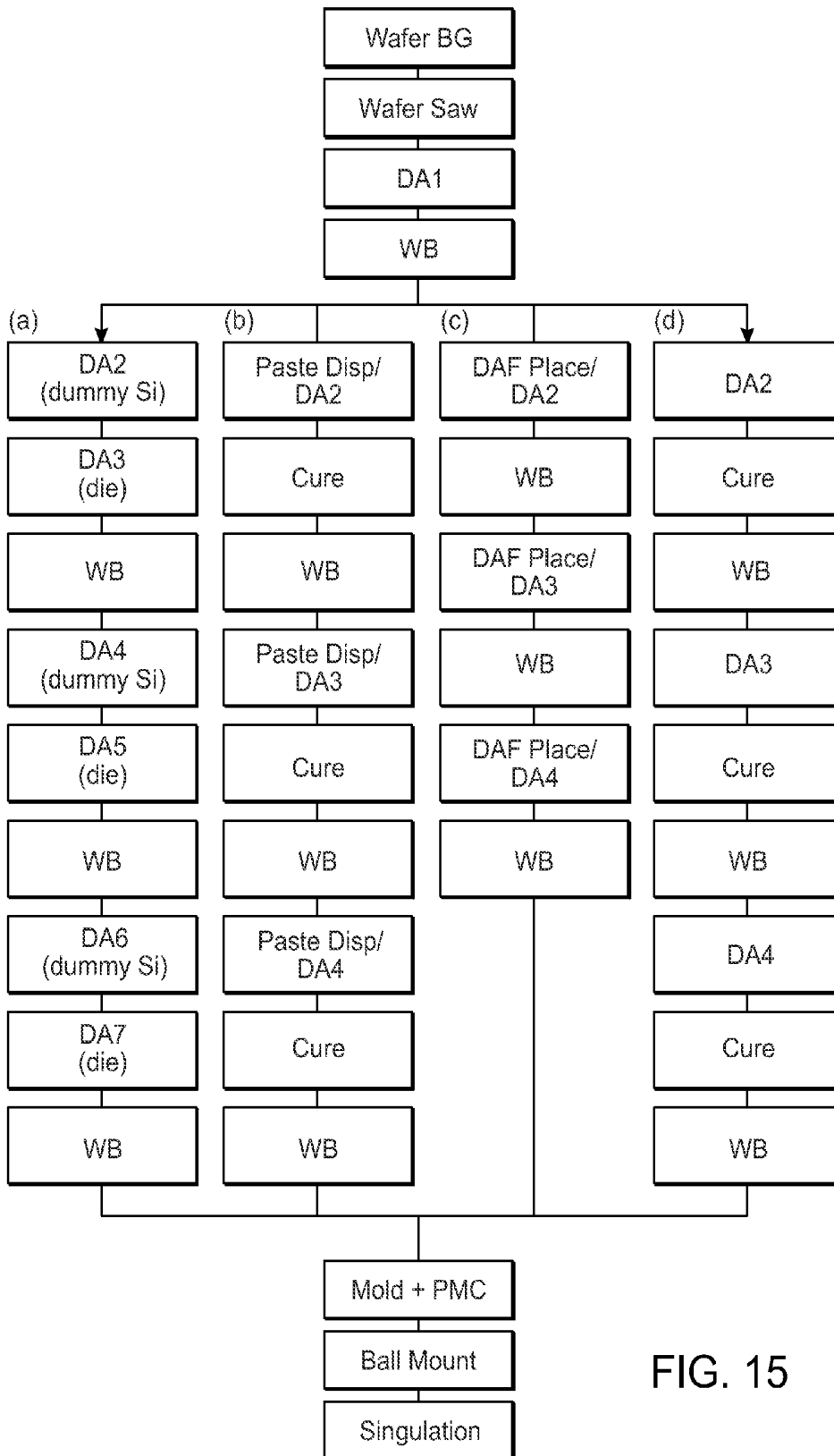

FIG. 15

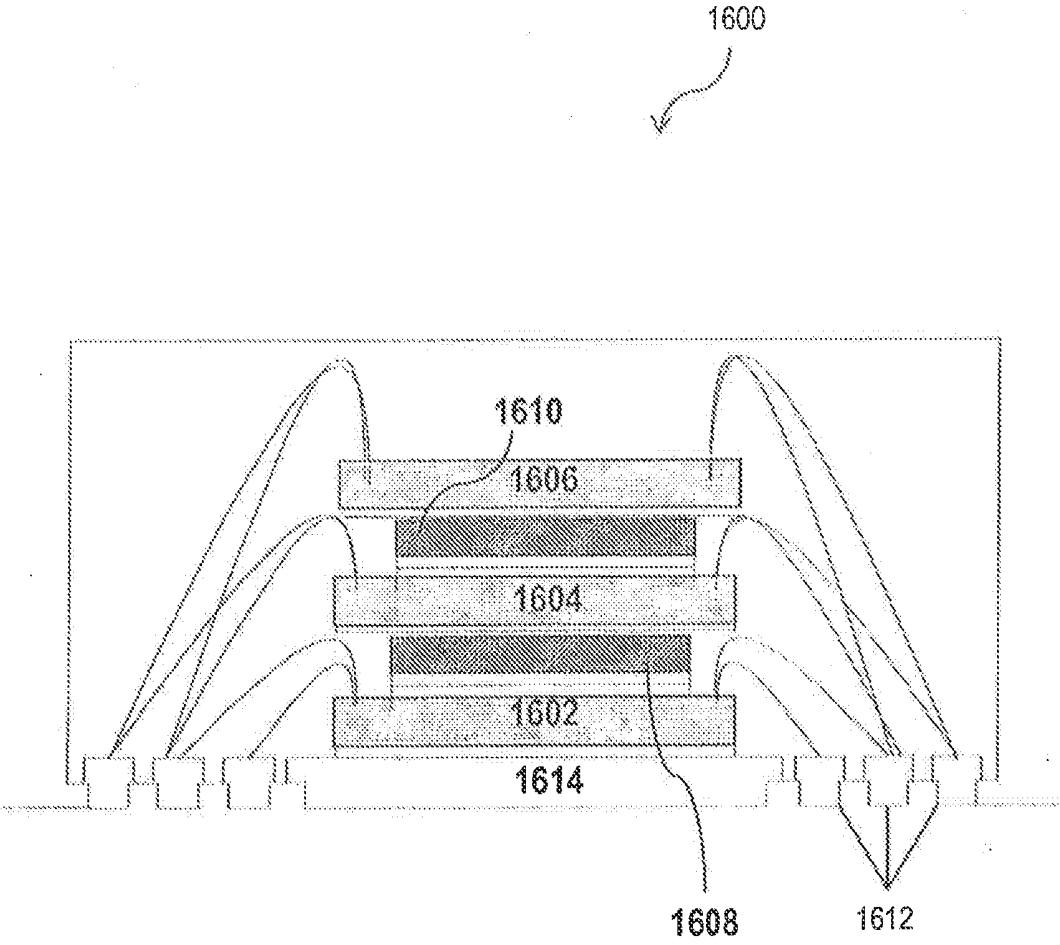

FIG. 16

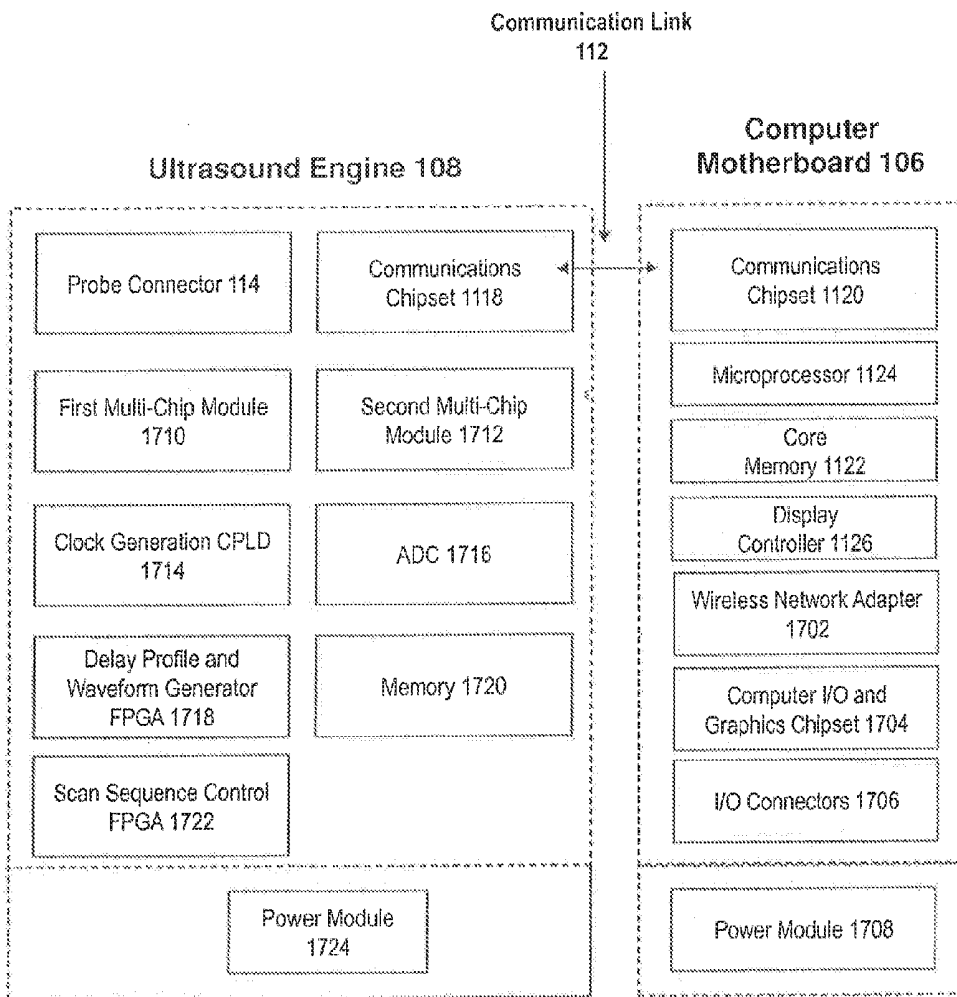

FIG. 17

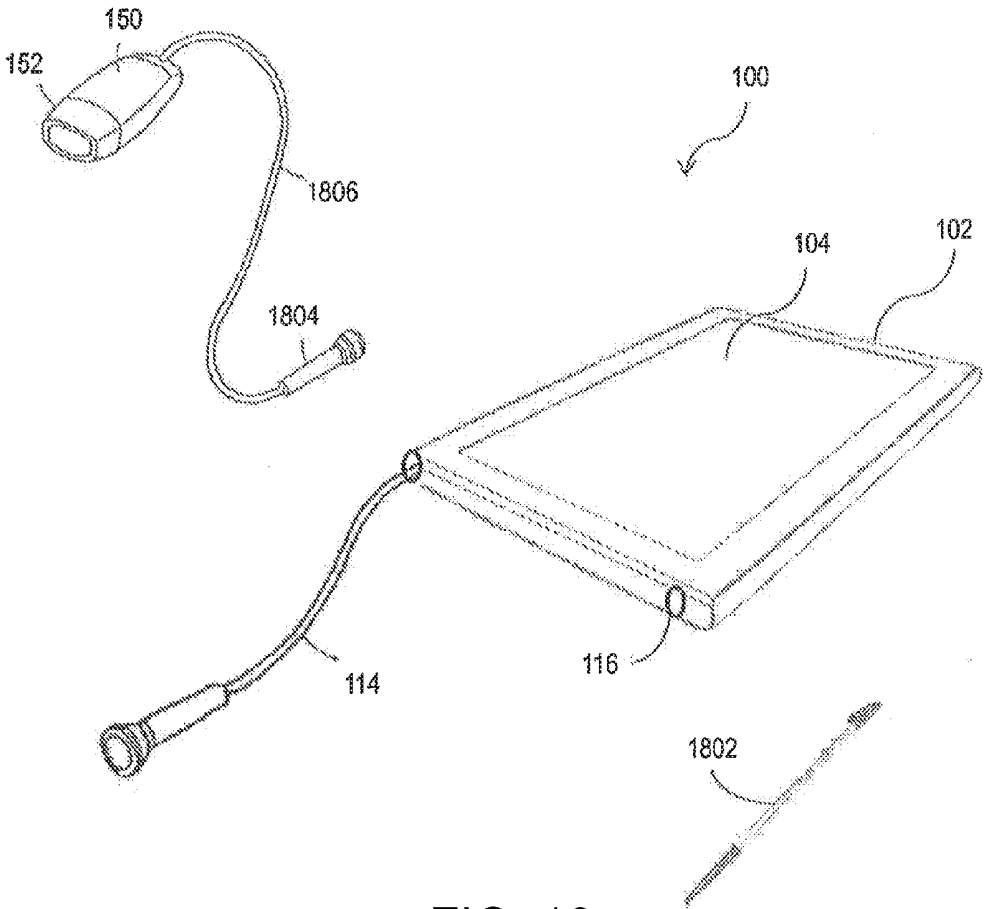

FIG. 18

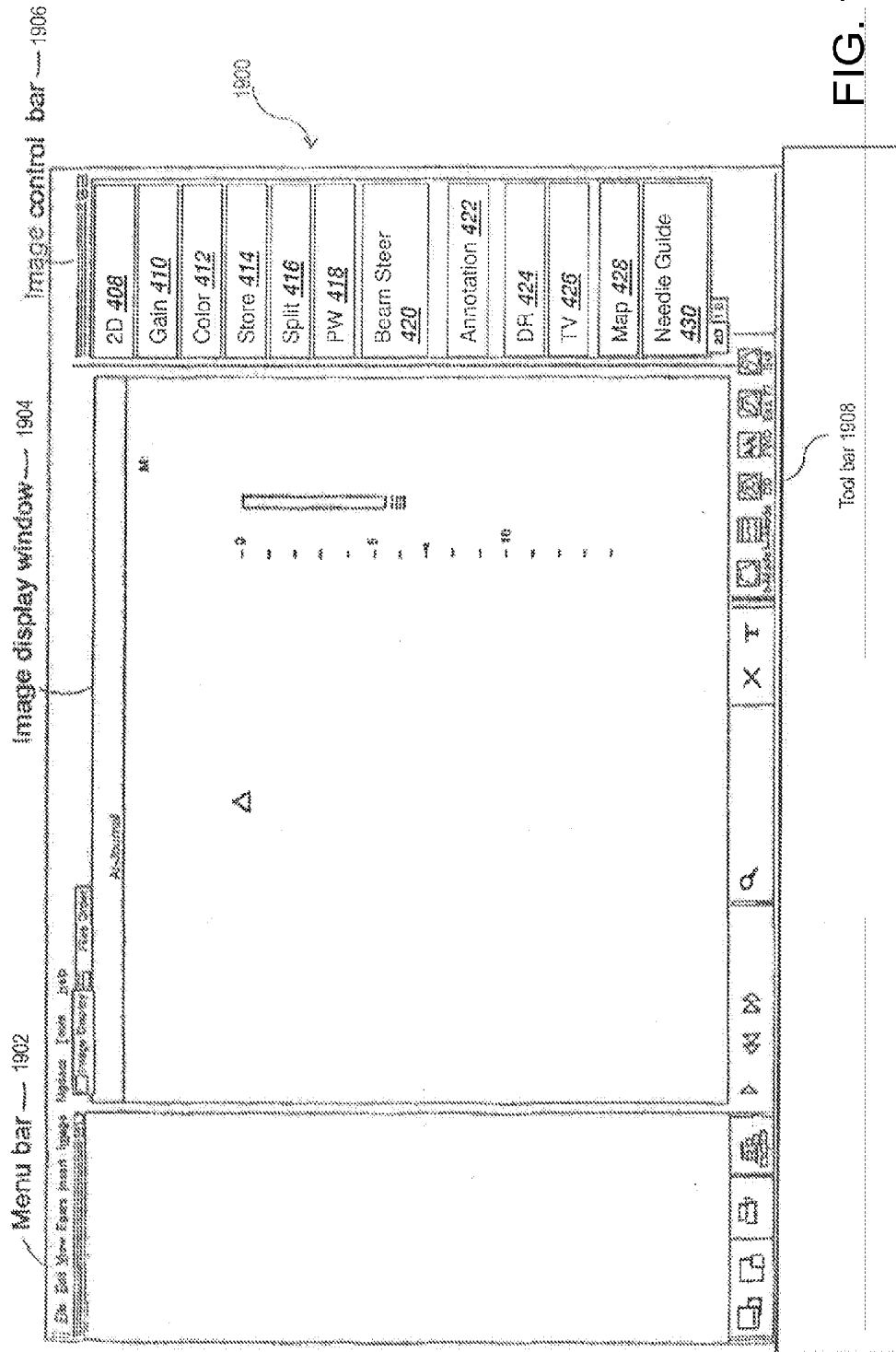

FIG. 19

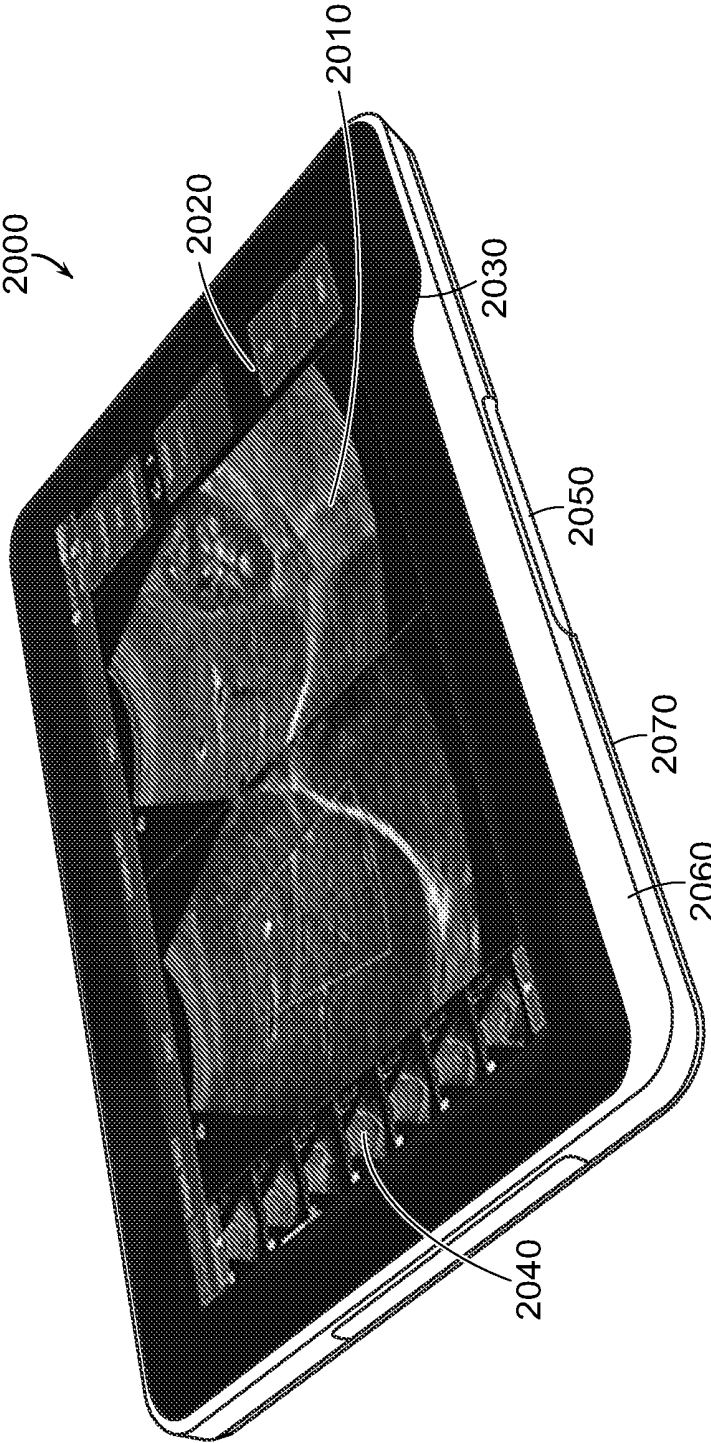

FIG. 20

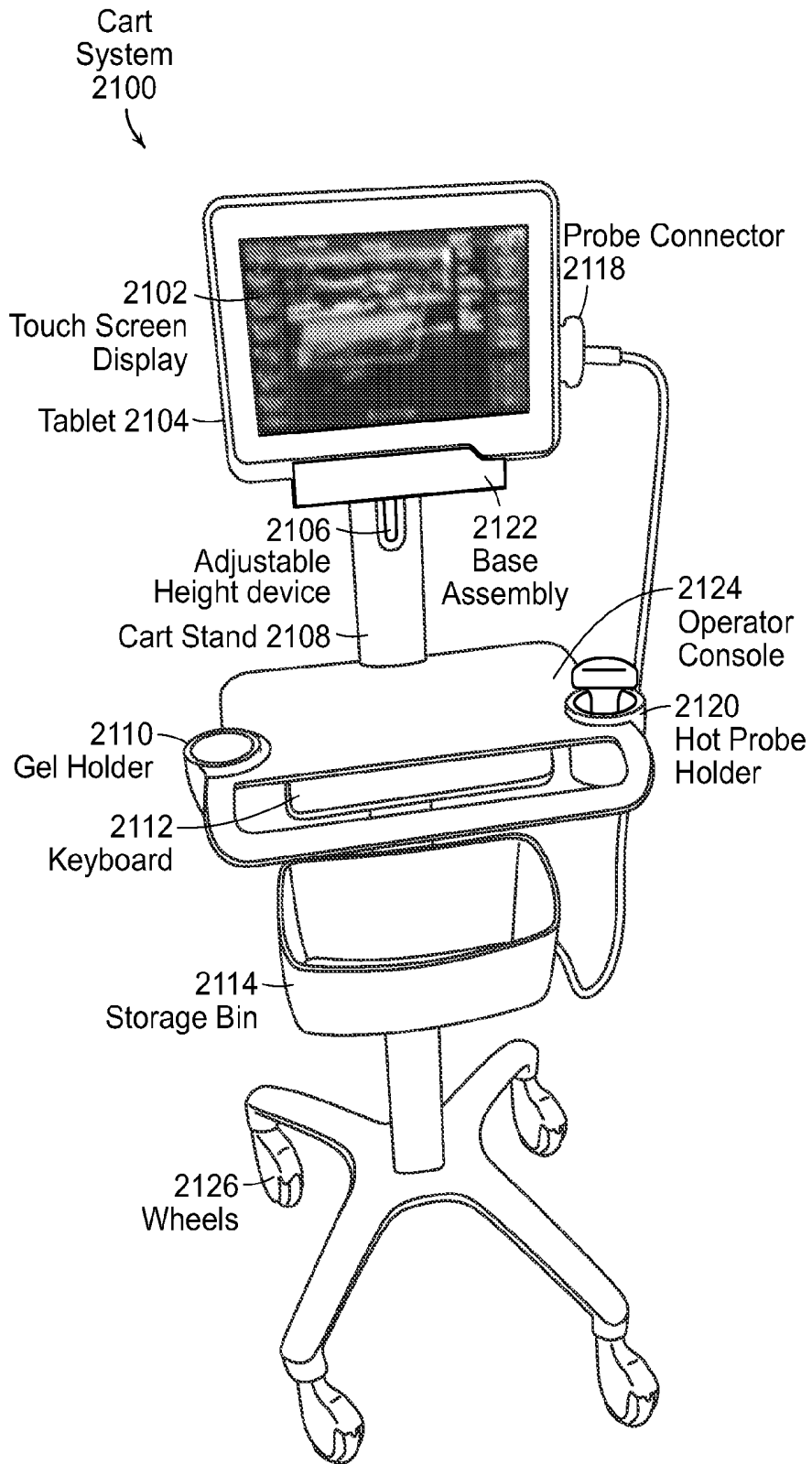

FIG. 21

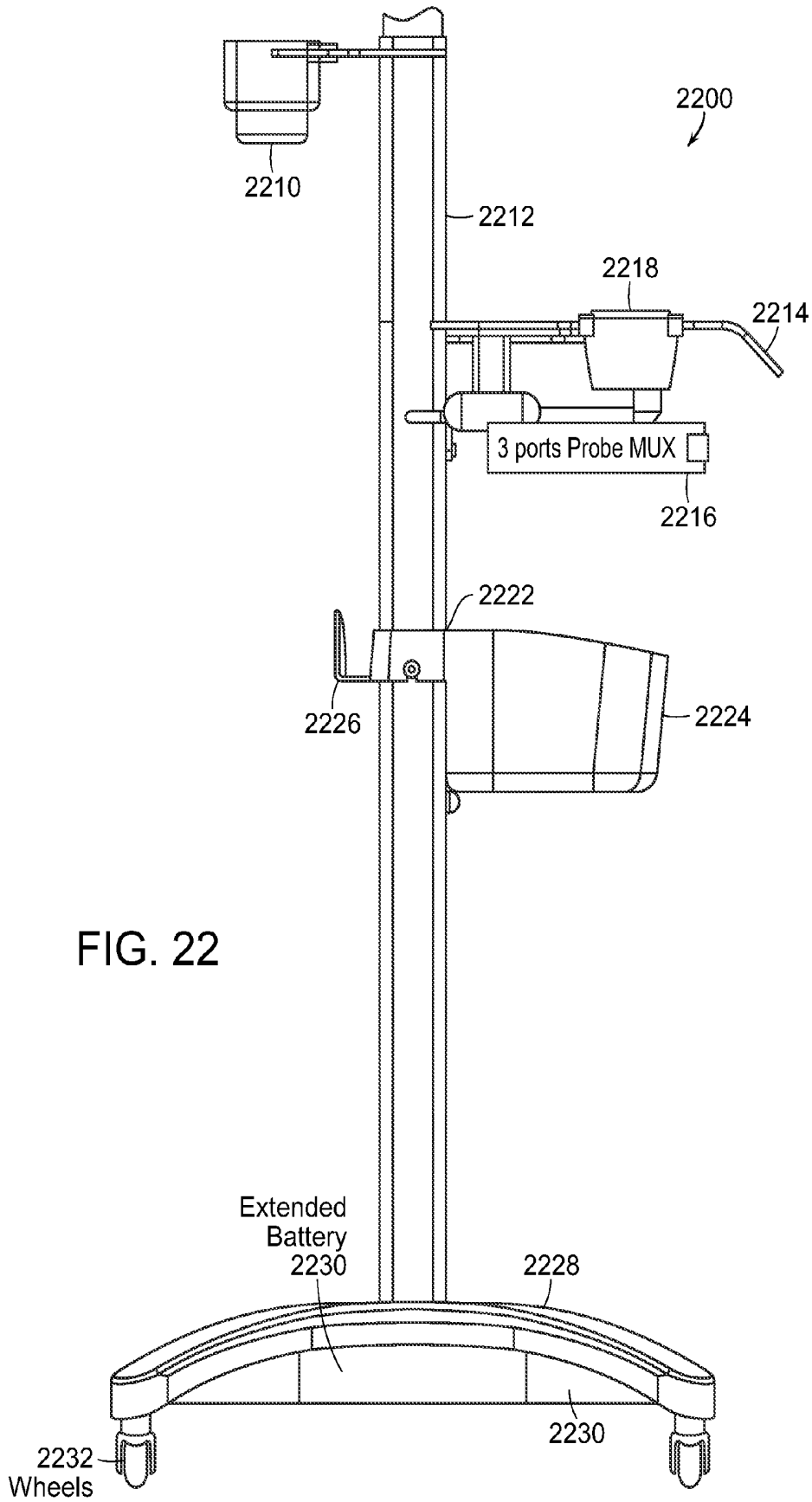

FIG. 22

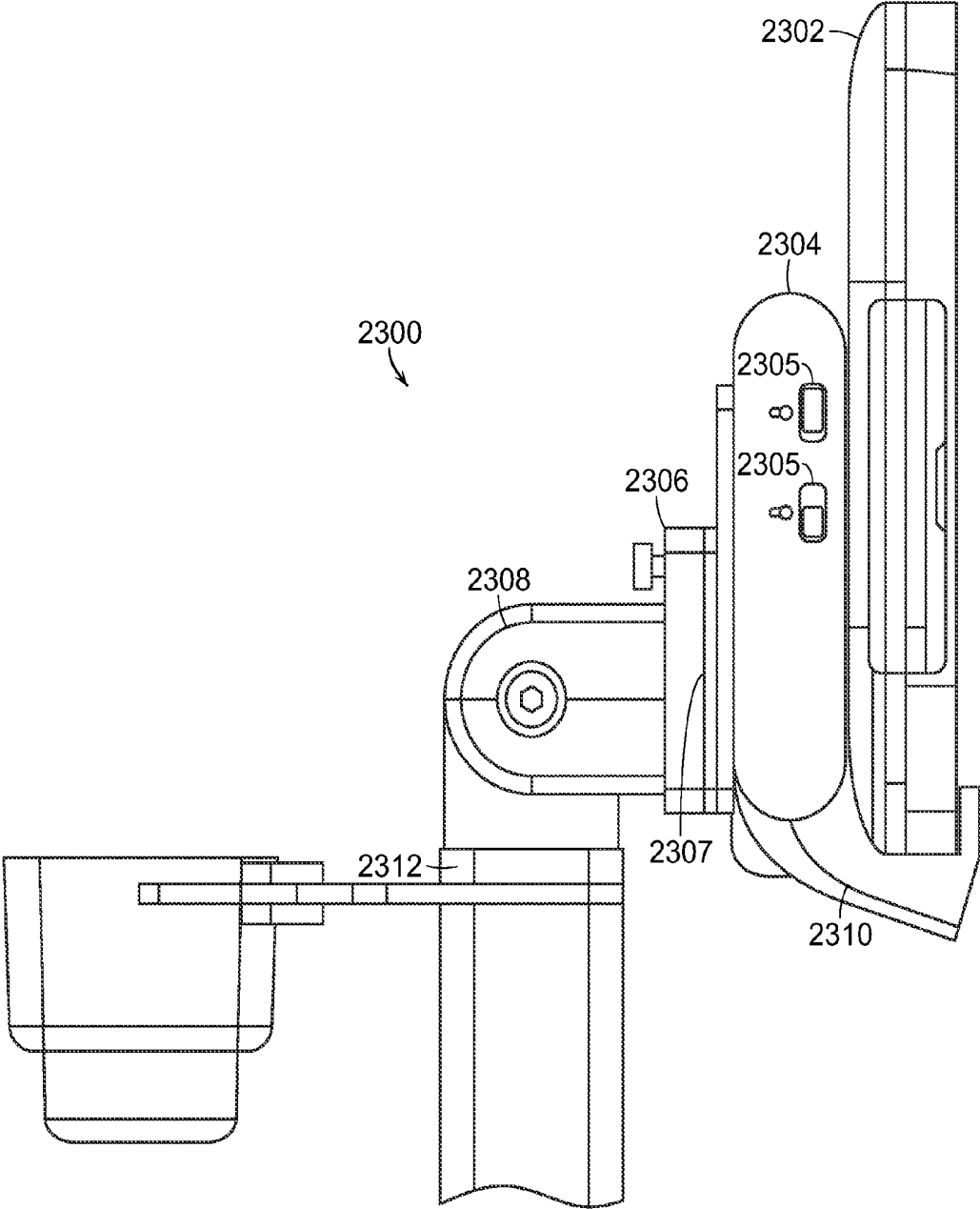

FIG. 23

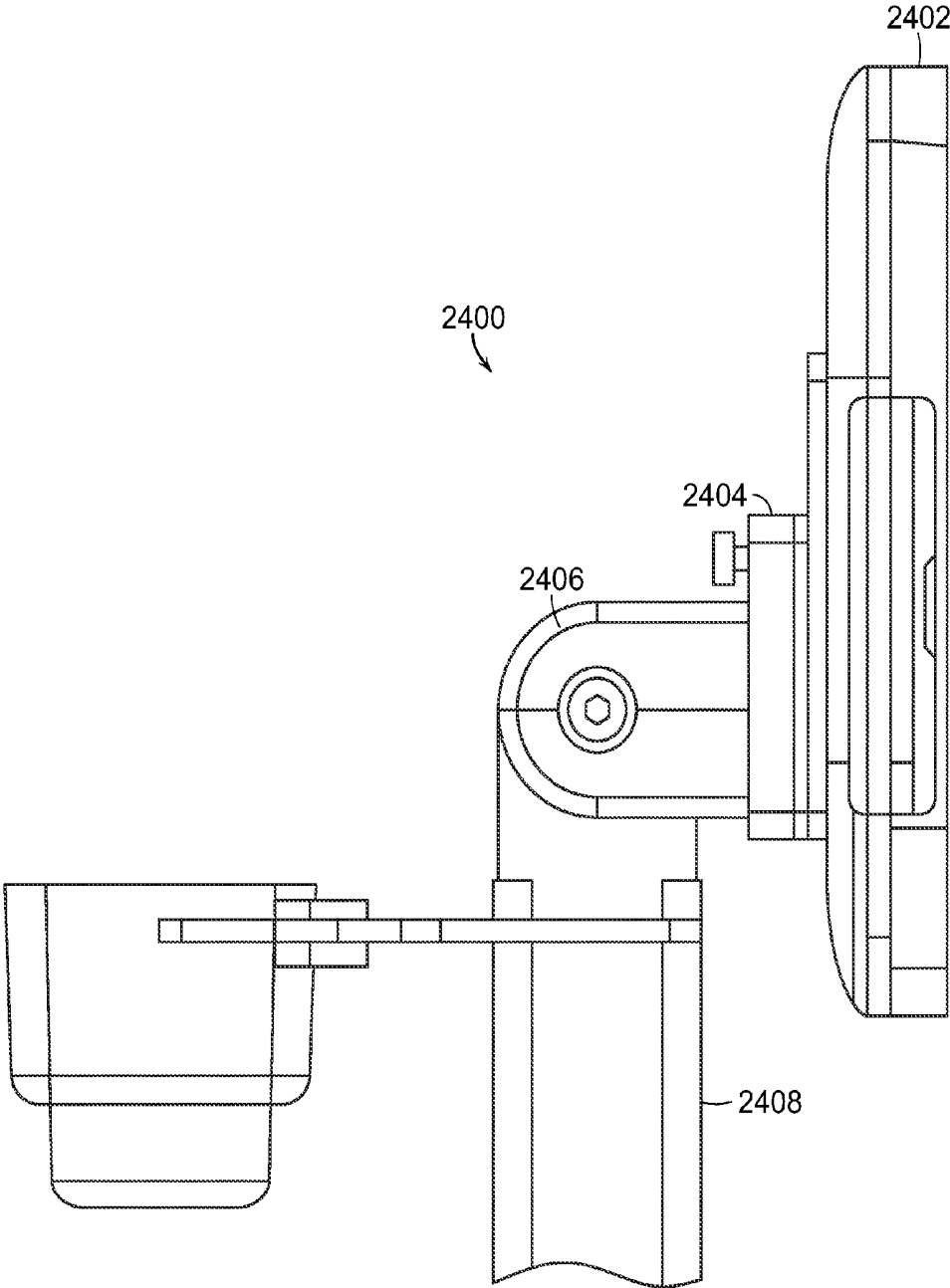

FIG. 24

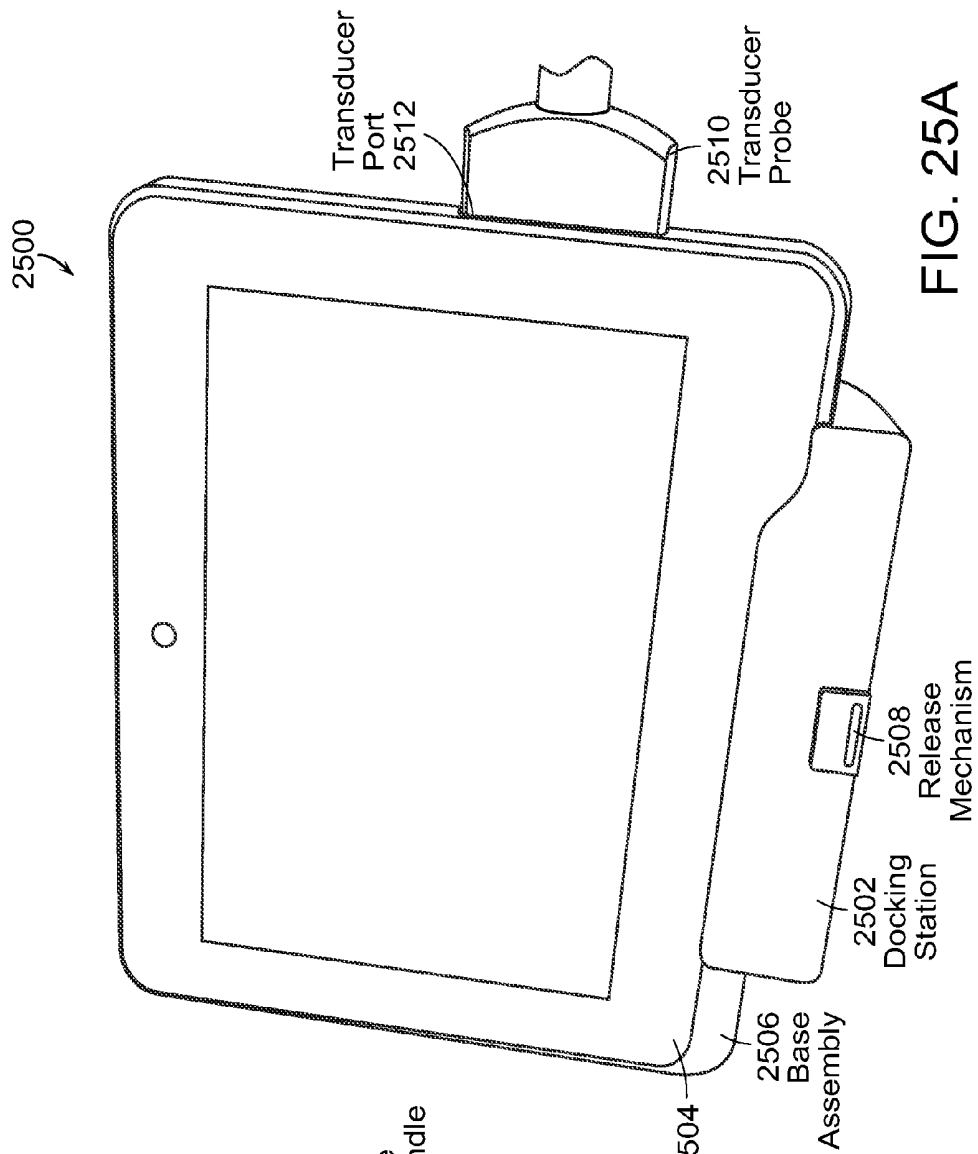

FIG. 25A

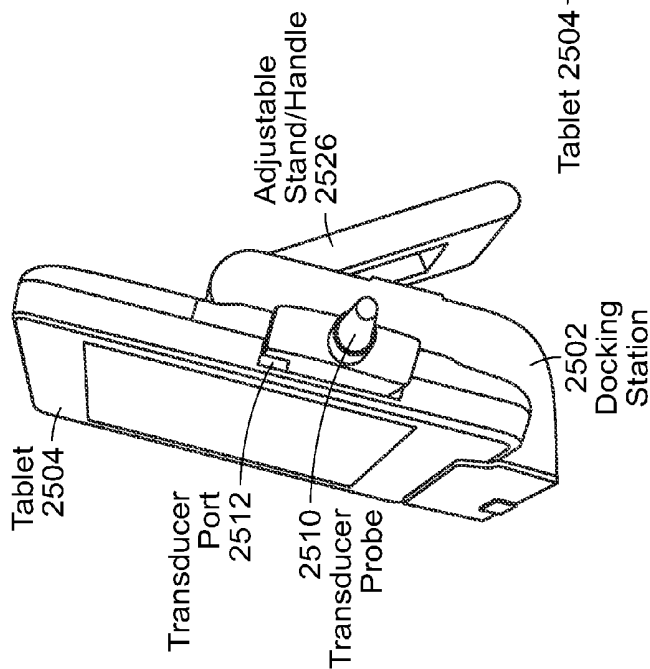

FIG. 25B

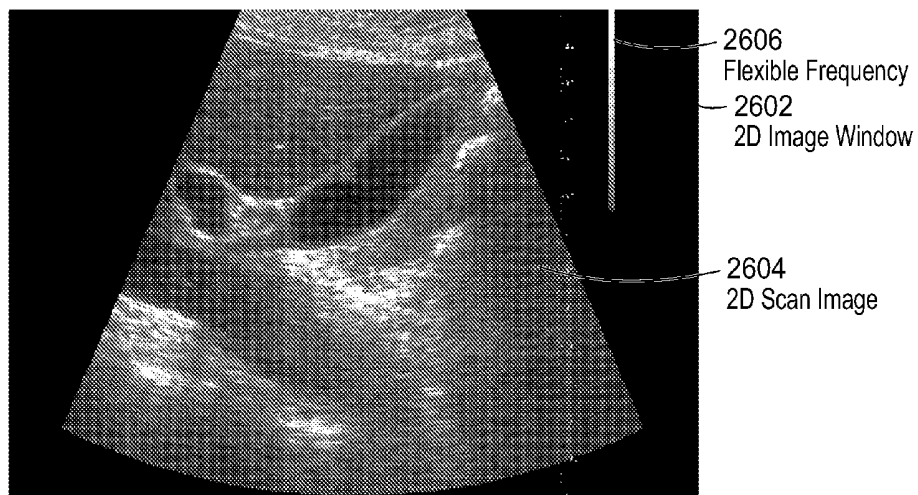

FIG. 26

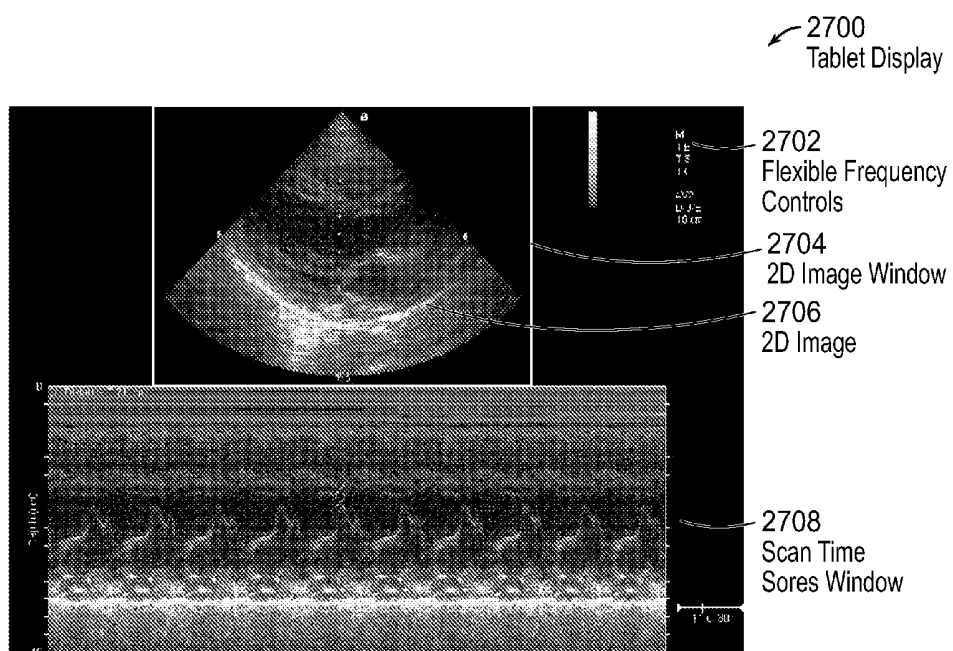

FIG. 27

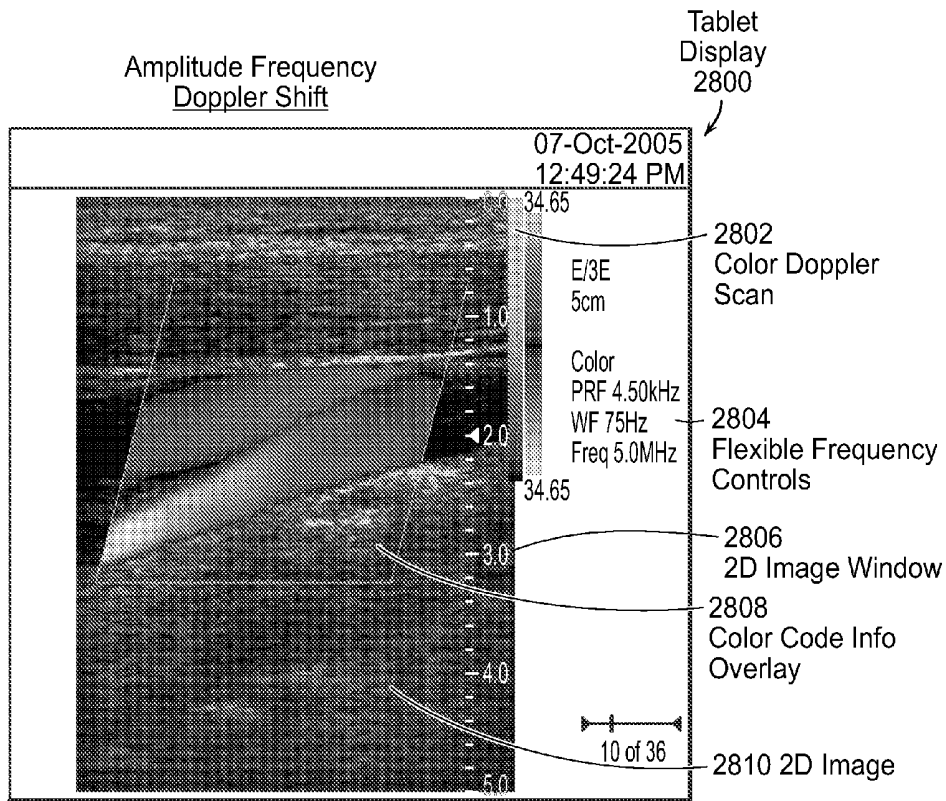

FIG. 28

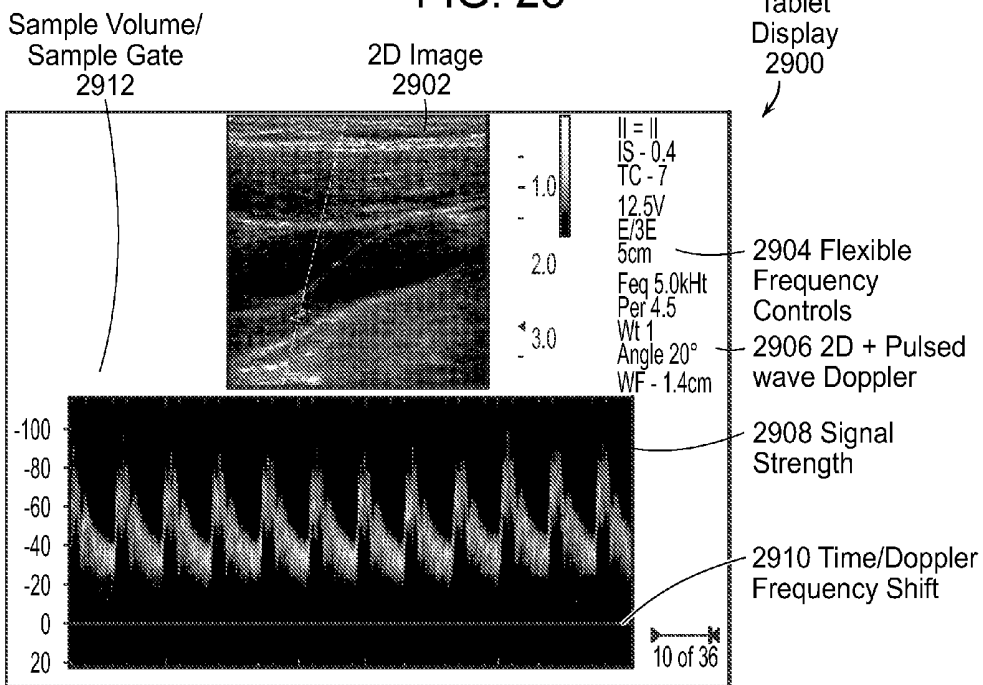

FIG. 29

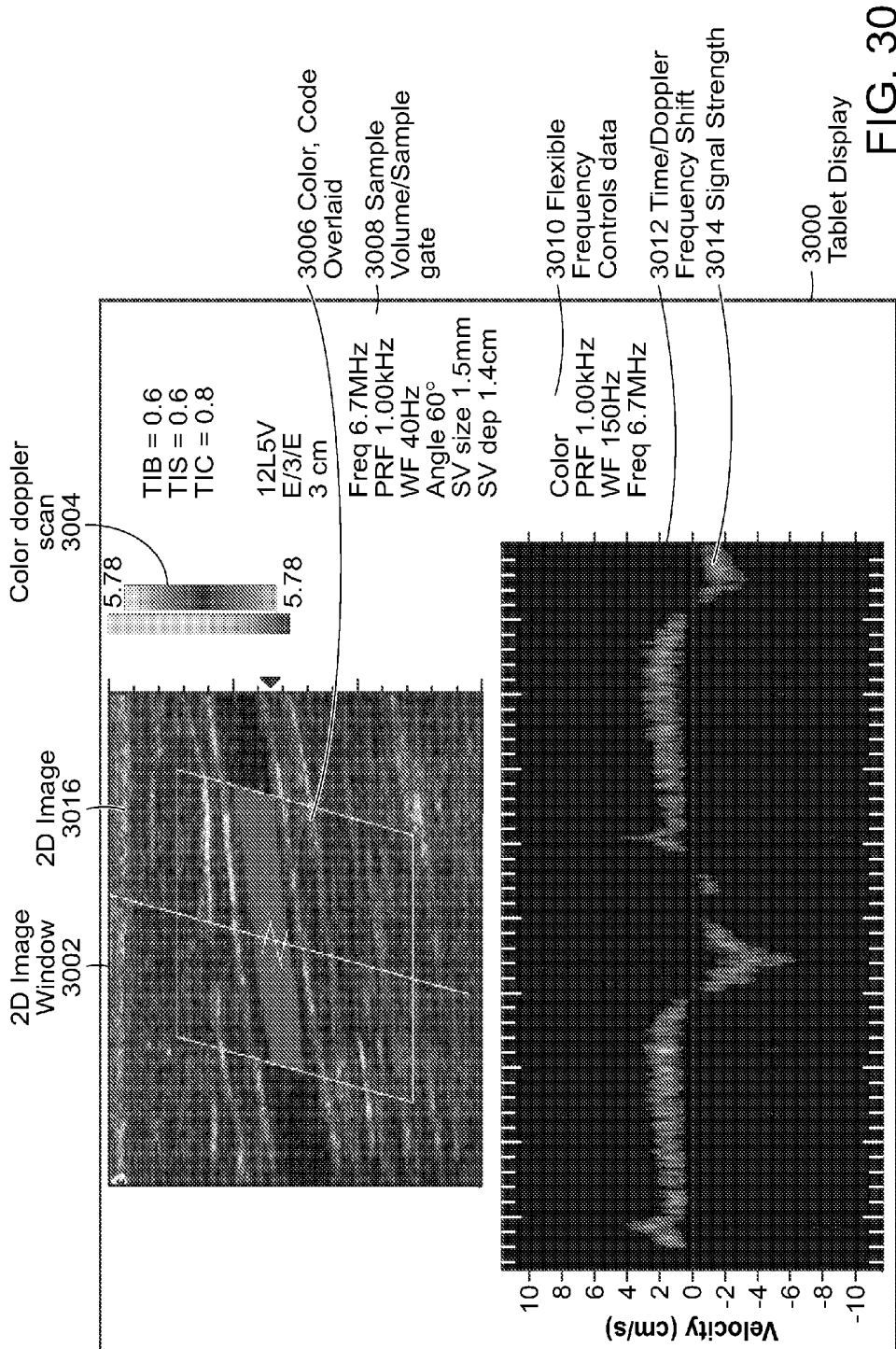

FIG. 30

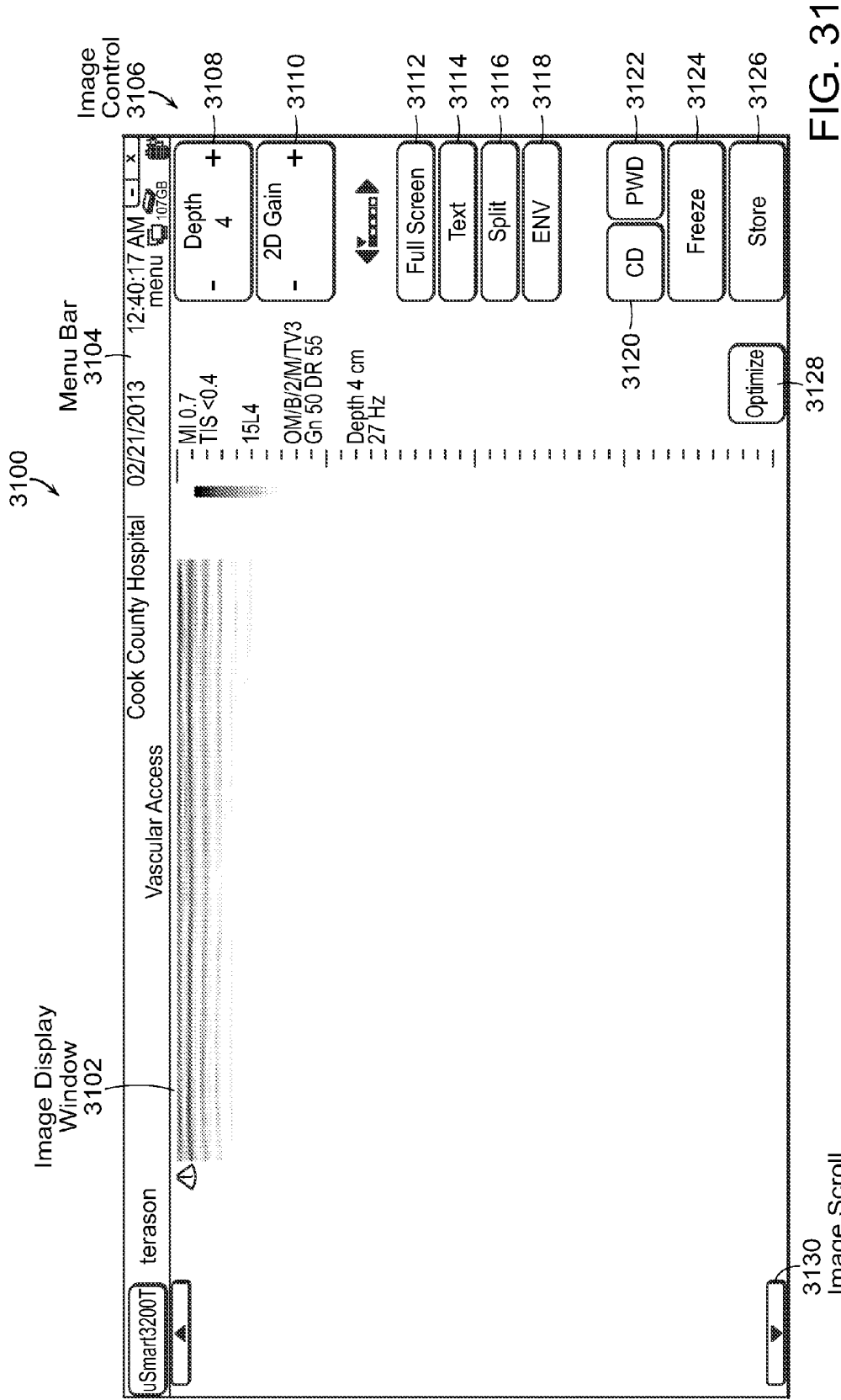

FIG. 31

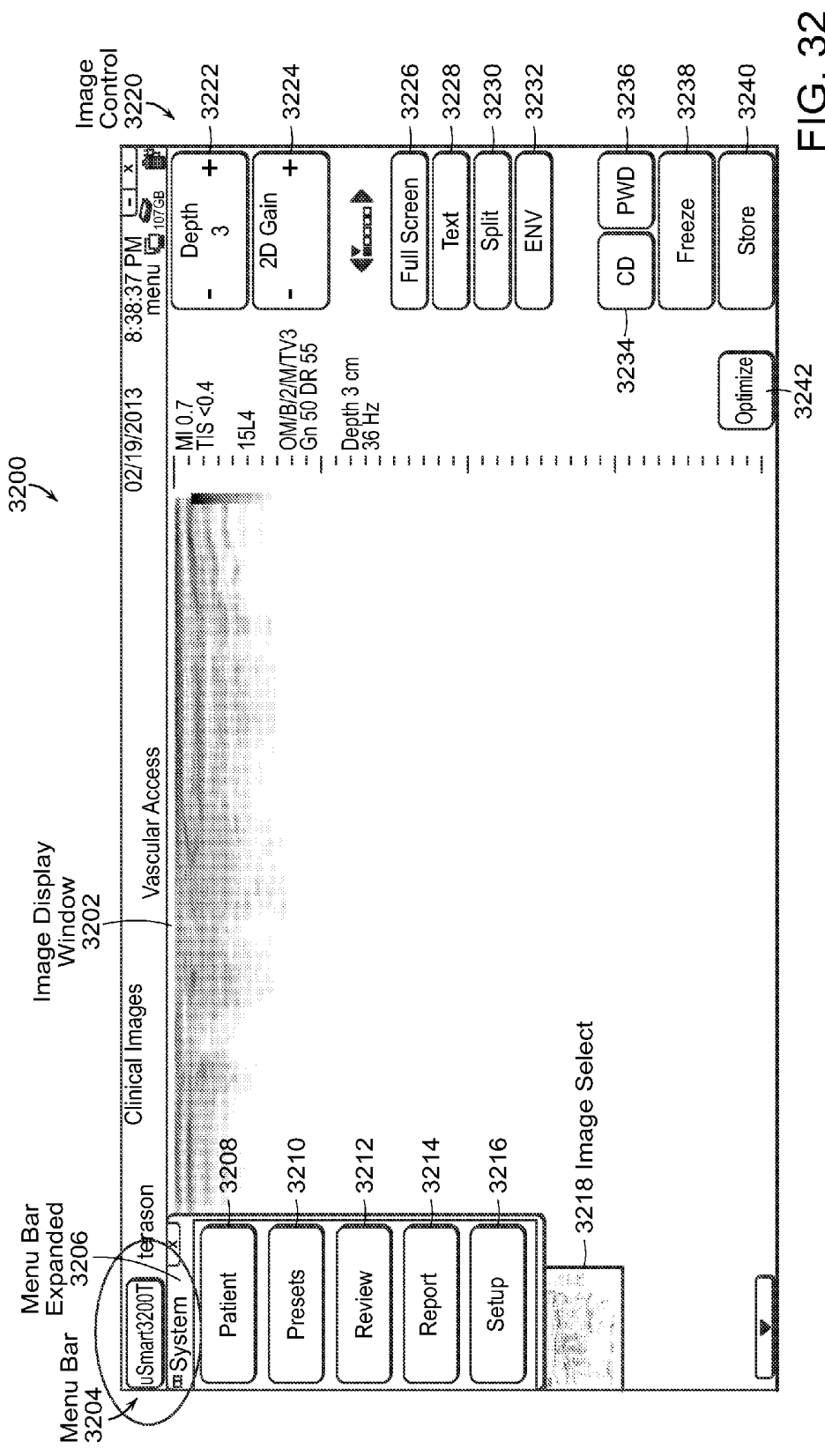

FIG. 32

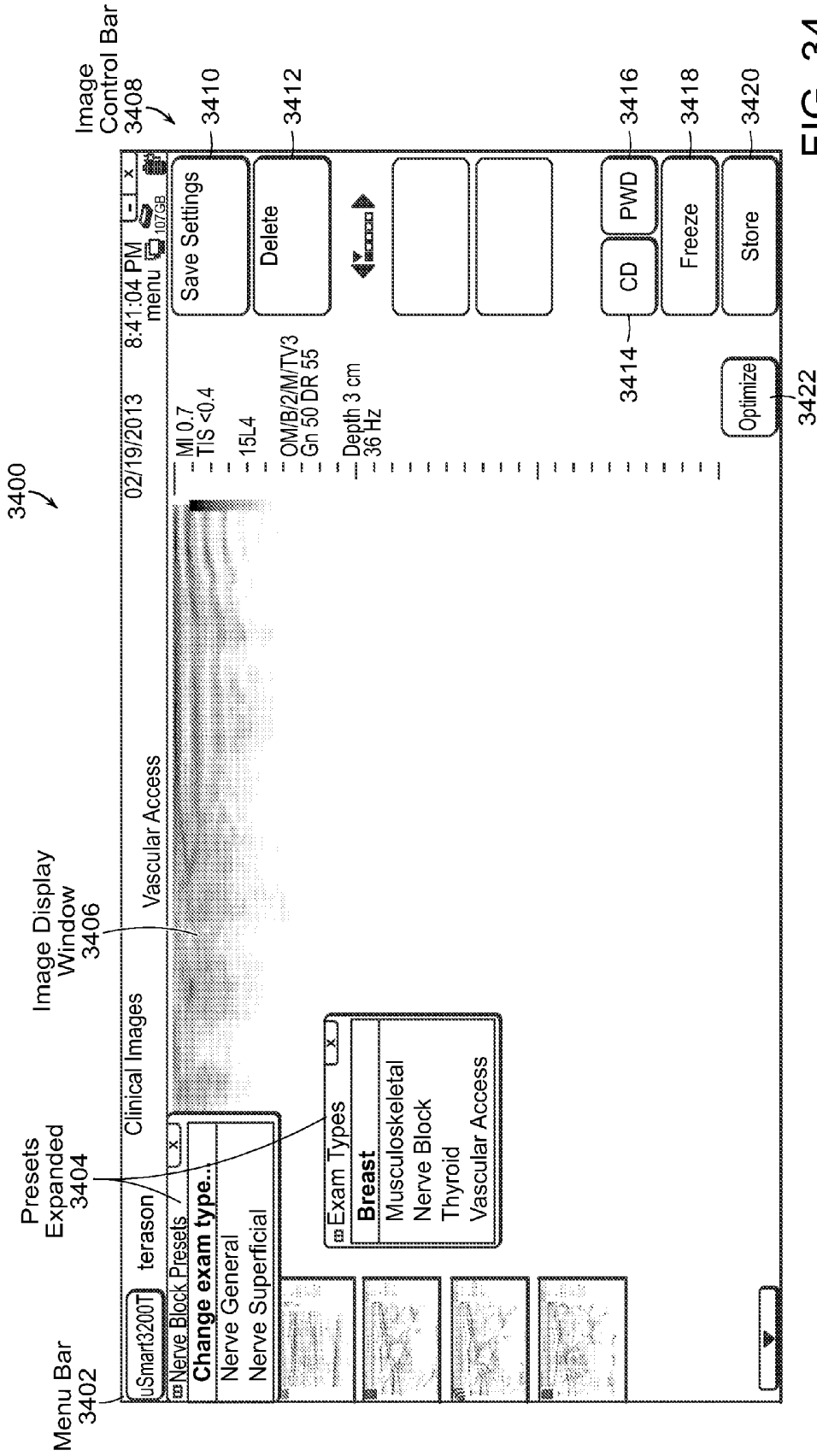

FIG. 34

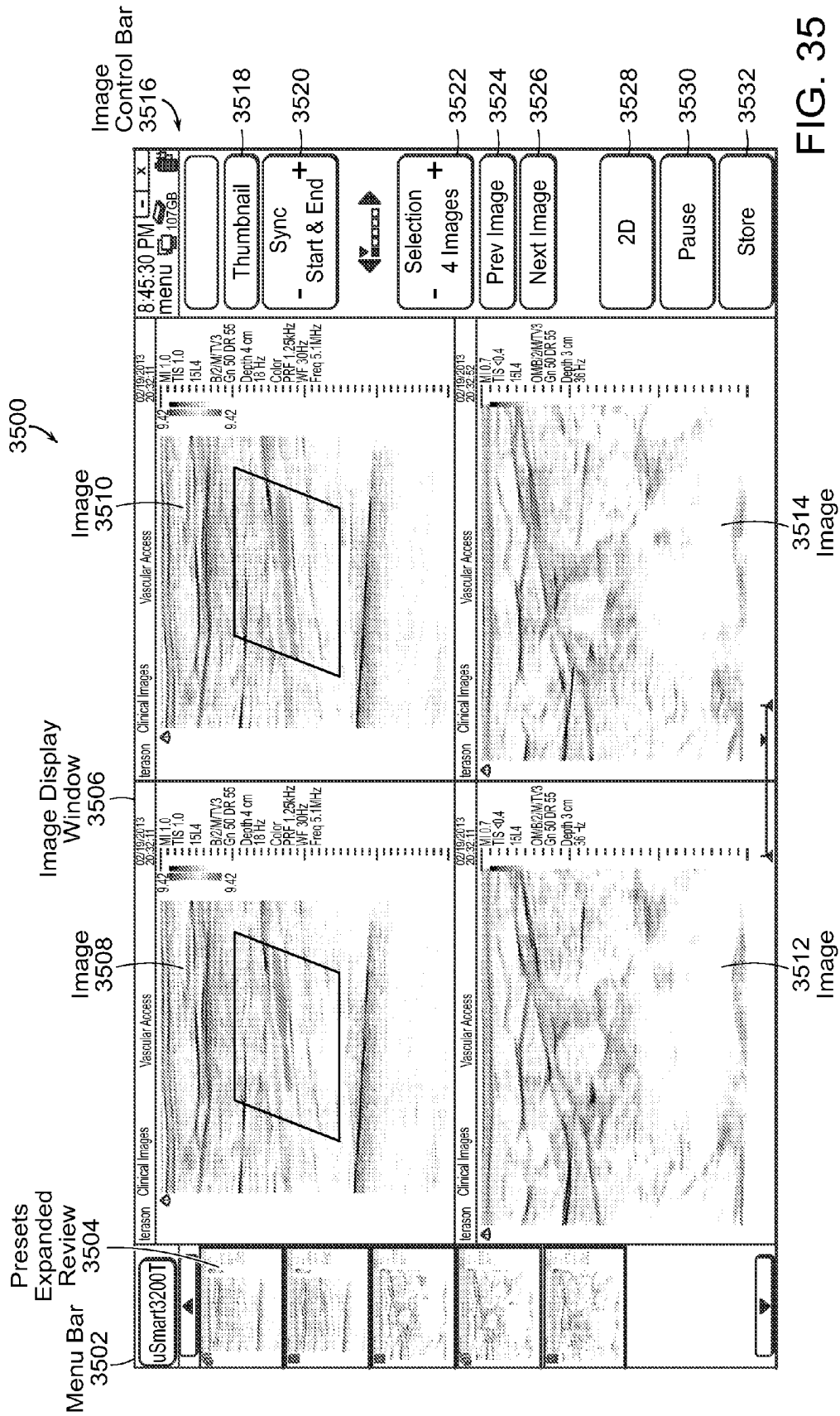

FIG. 35

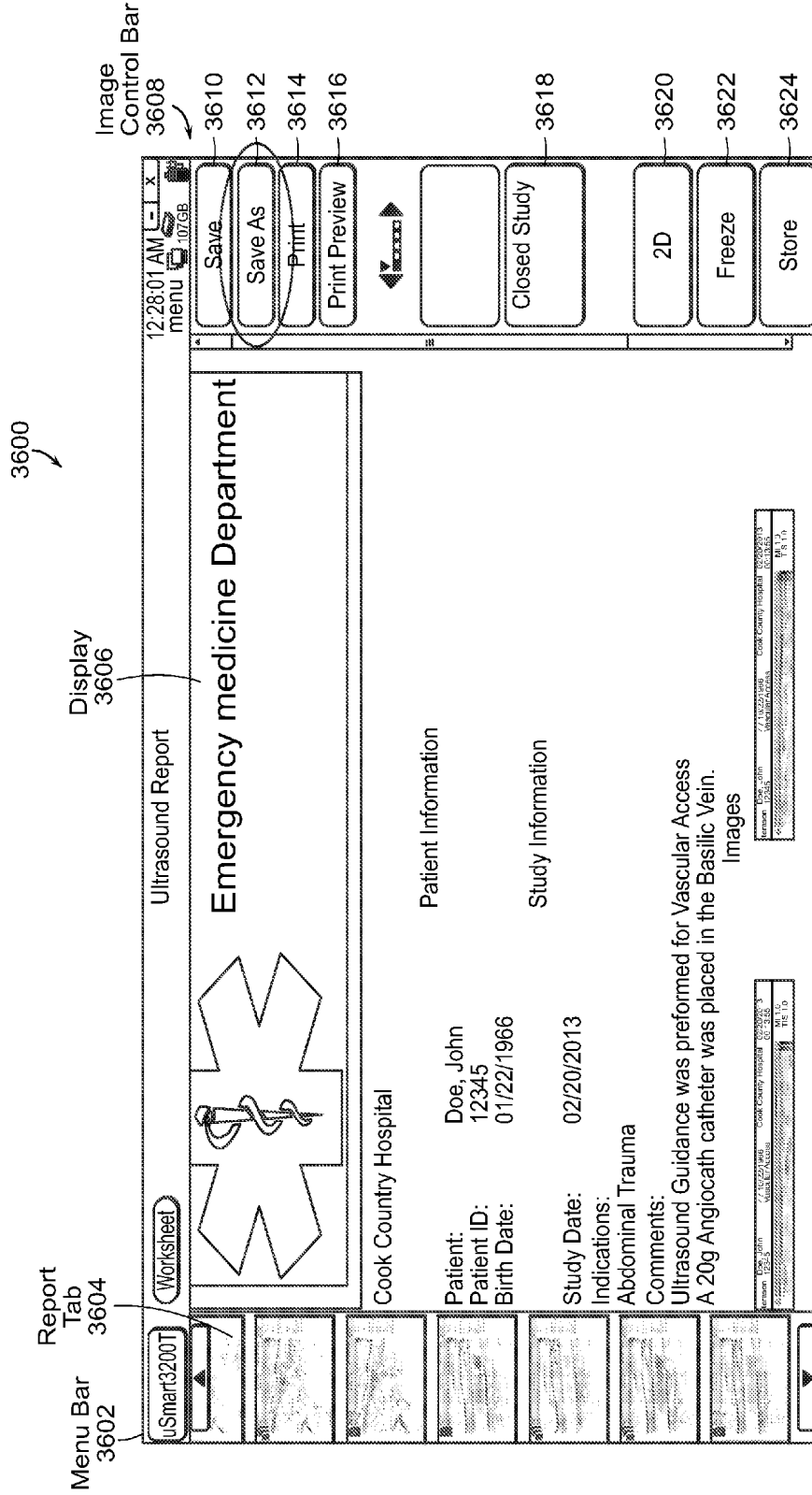

FIG. 36

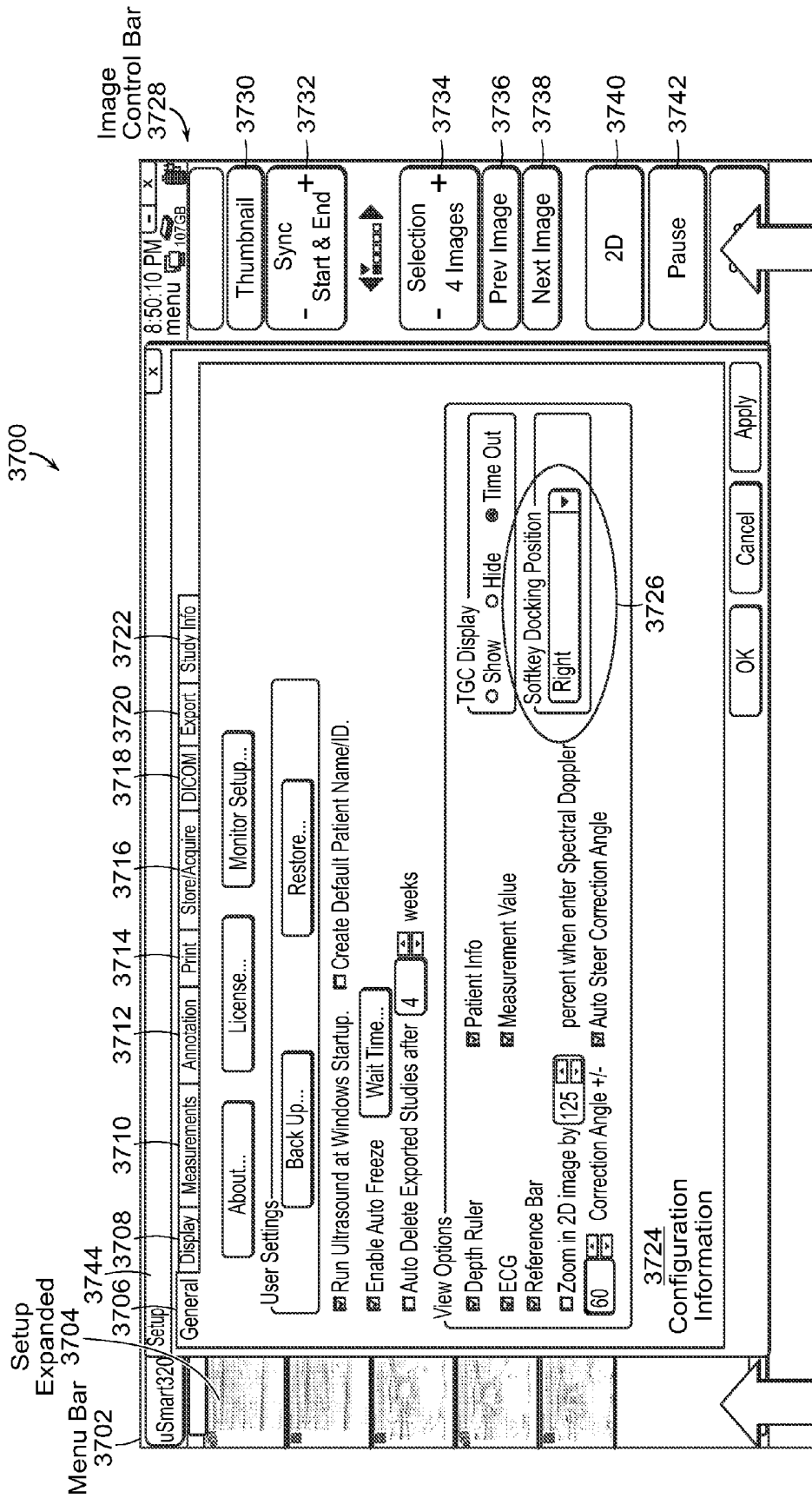

FIG. 37A

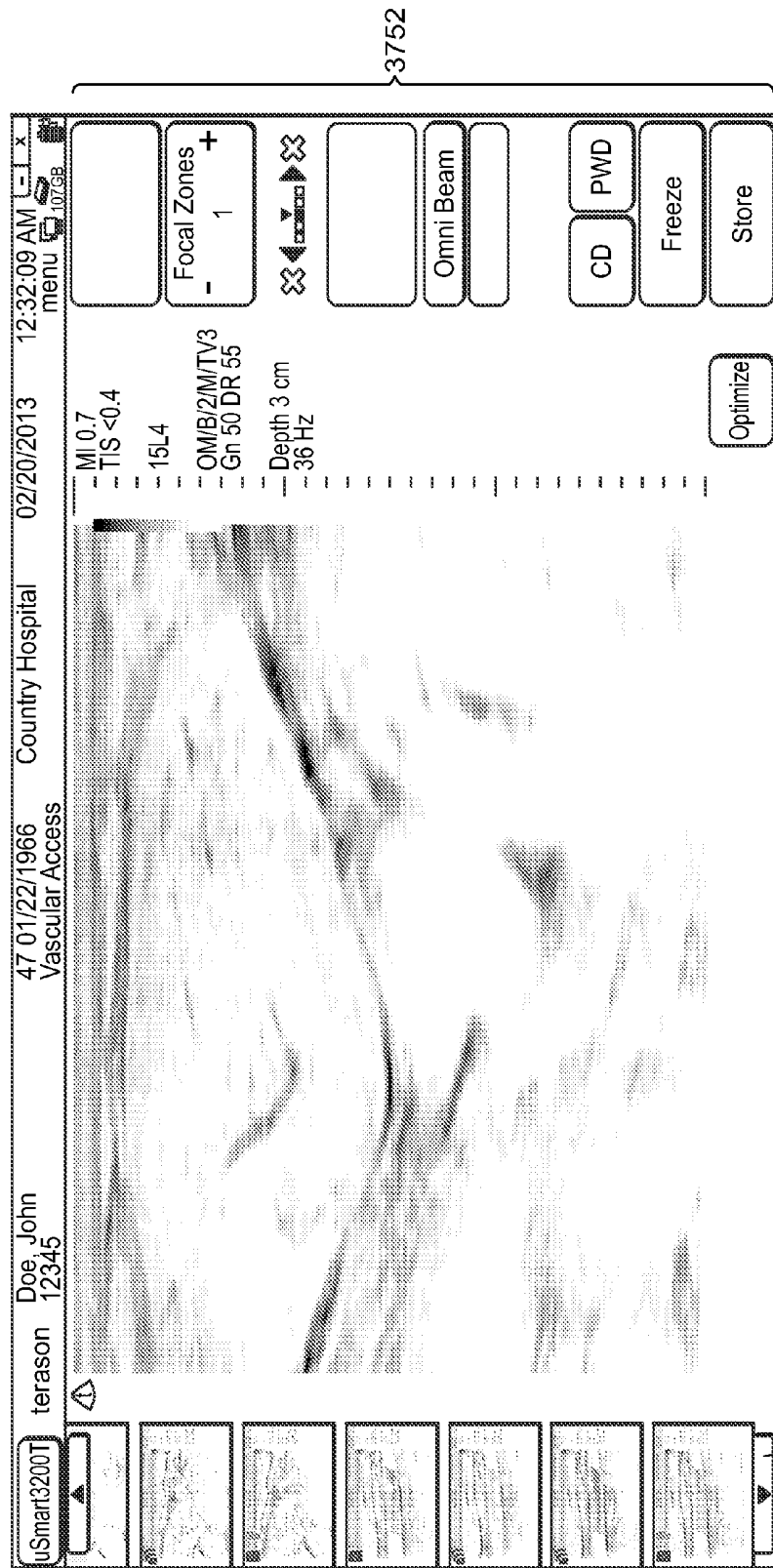
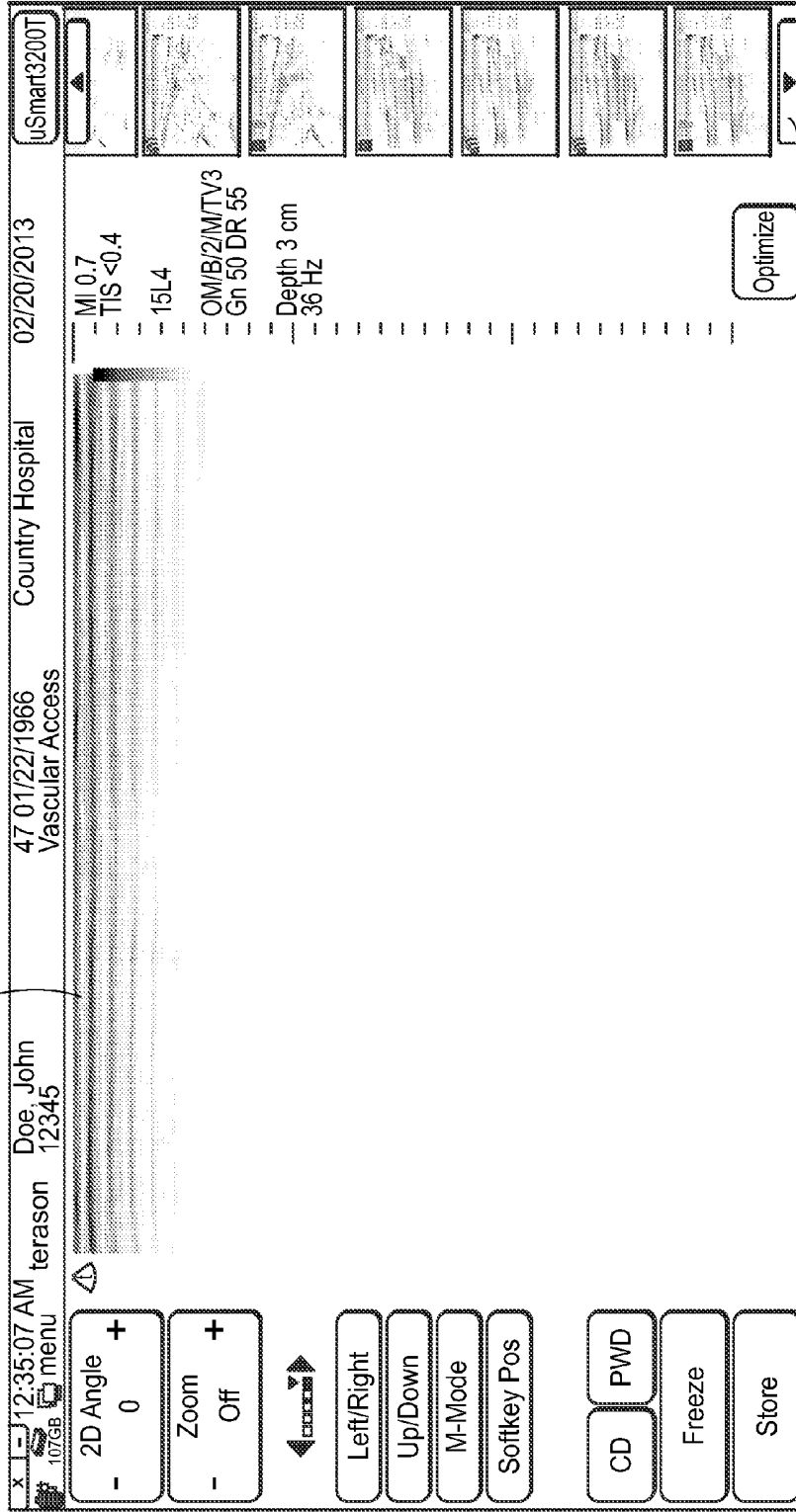

FIG. 37B

Image Display
3764



3760
Softkey Control
FIG. 37C

3762

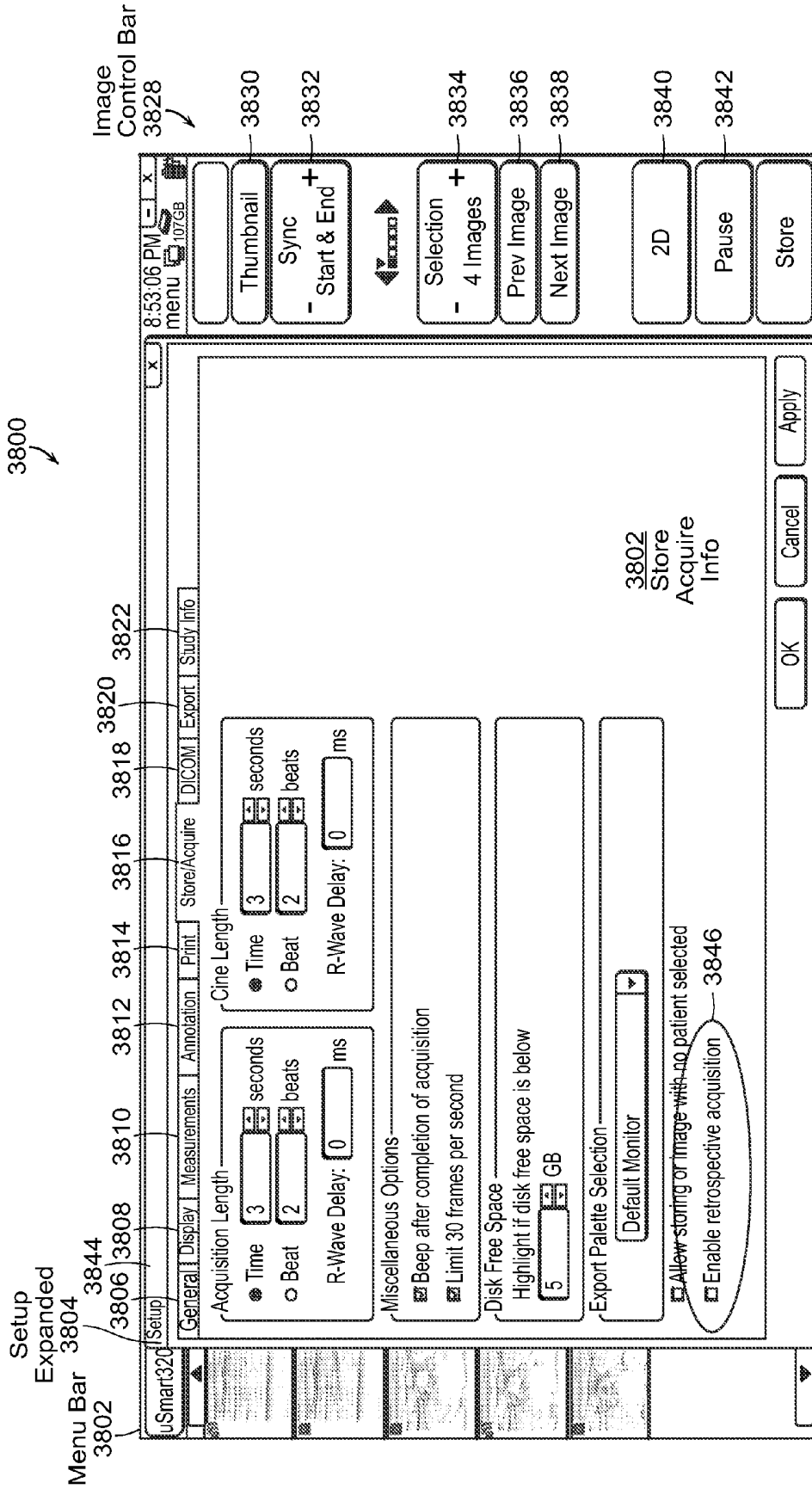

FIG. 38

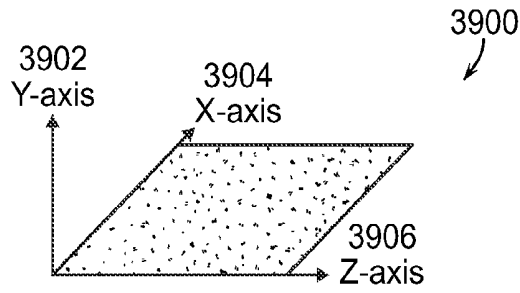

FIG. 39A

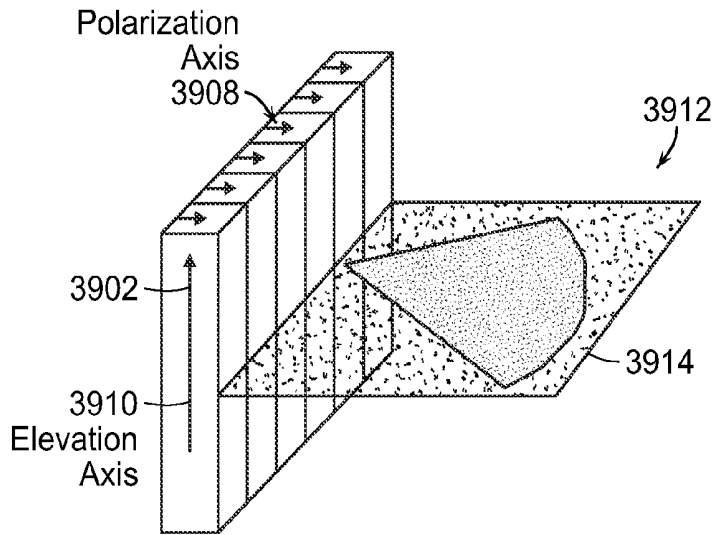

FIG. 39B

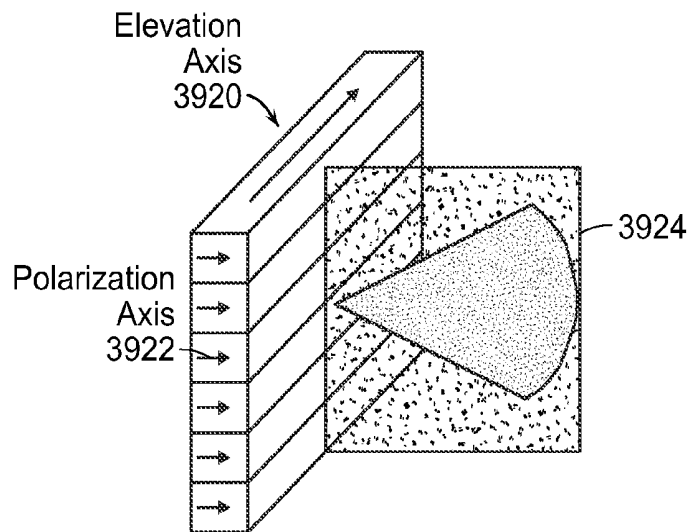

FIG. 39C

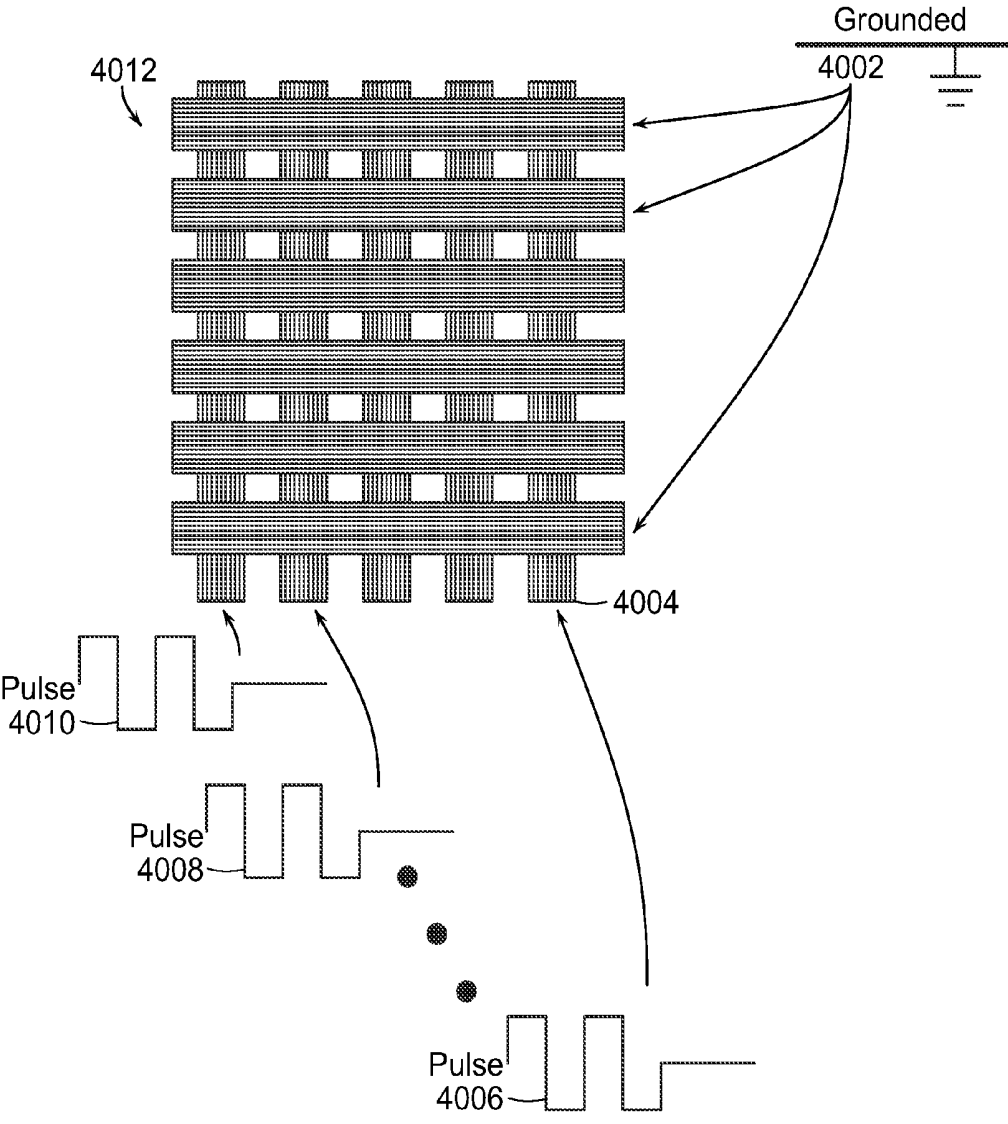

FIG. 40

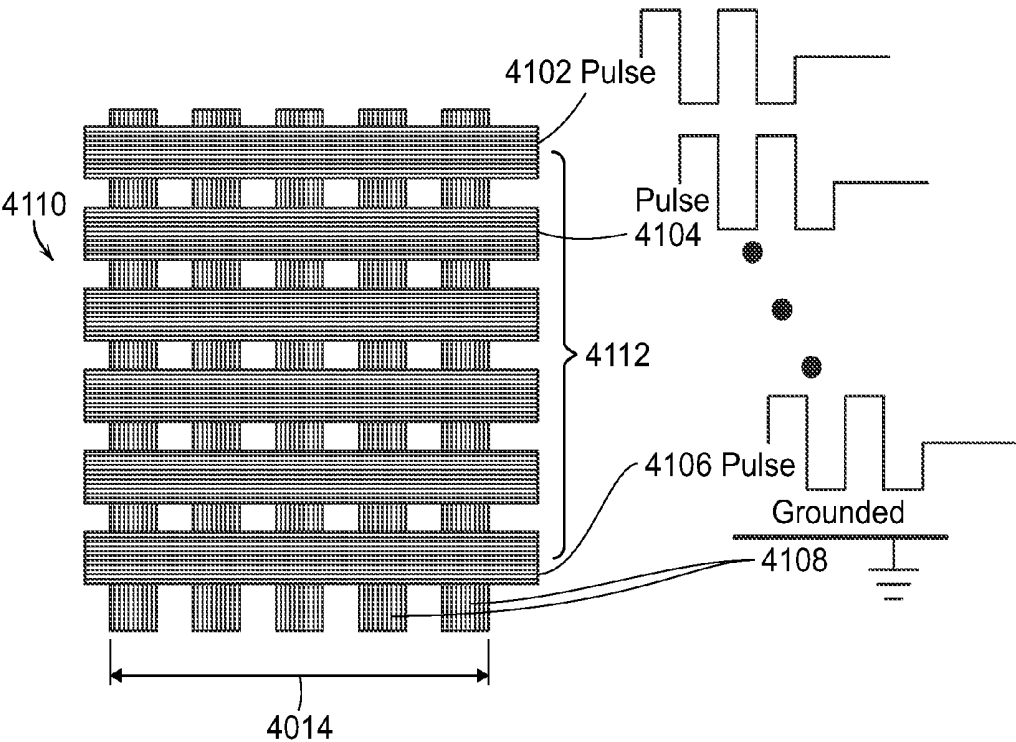

FIG. 41

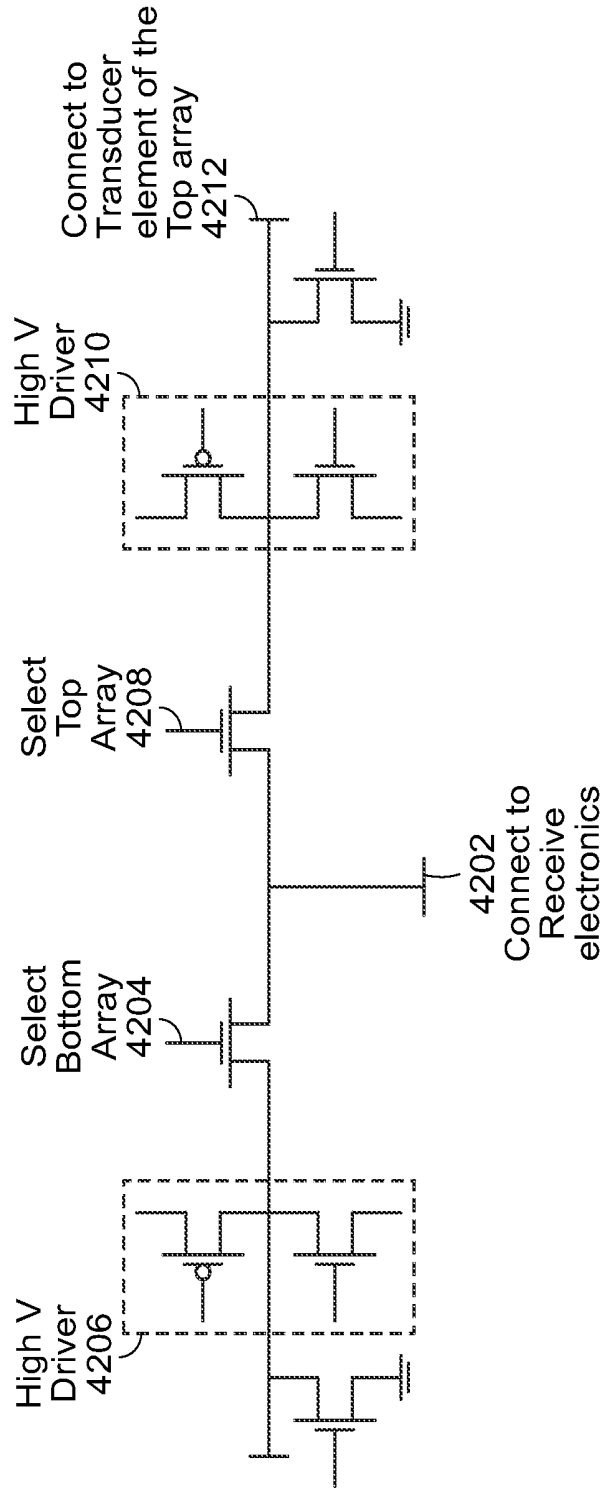

FIG. 42

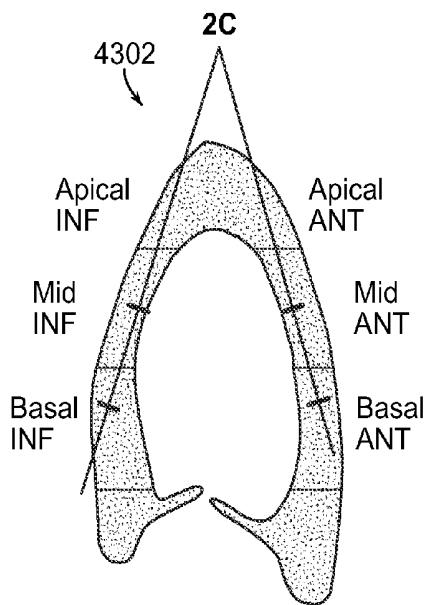

FIG. 43A

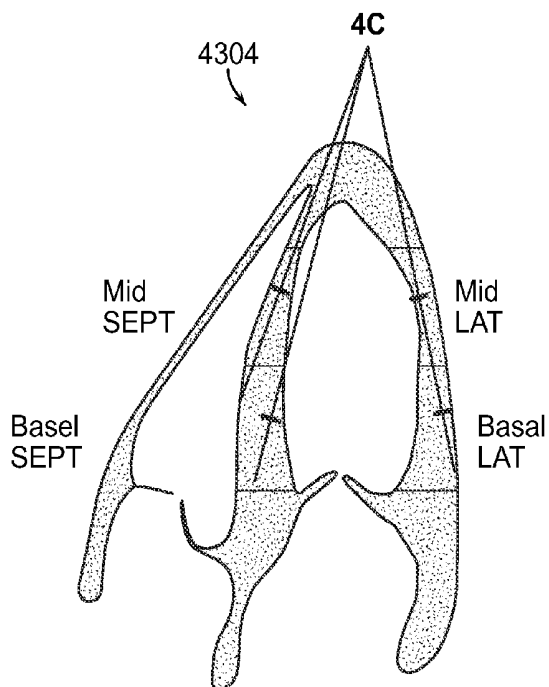

FIG. 43B

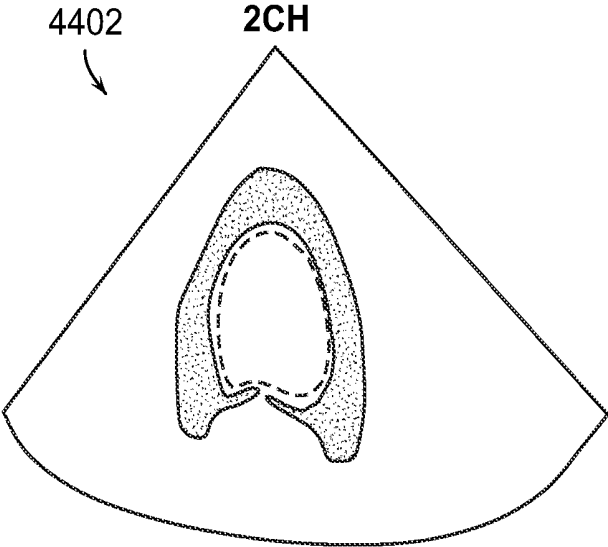

FIG. 44A

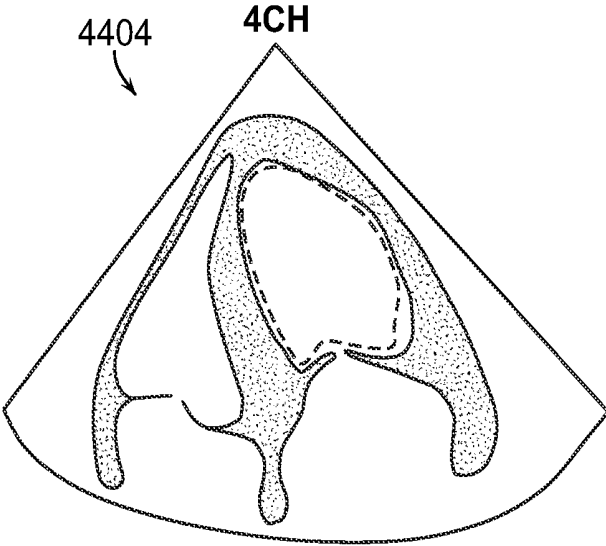

FIG. 44B

TABLET ULTRASOUND SYSTEM

CROSS REFERENCE TO RELATED APPLICATIONS

[0001] This application claims priority to U.S. Provisional Application No. 61/615,627 filed Mar. 26, 2012 and U.S. Provisional Application No. 61/704,254 filed Sep. 21, 2012. These applications are incorporated herein by reference in their entirety.

BACKGROUND

[0002] Medical ultrasound imaging has become an industry standard for many medical imaging applications. In recent years, there has been an increasing need for medical ultrasound imaging equipment that is portable to allow medical personnel to easily transport the equipment to and from hospital and/or field locations, and more user-friendly to accommodate medical personnel who may possess a range of skill levels.

[0003] Conventional medical ultrasound imaging equipment typically includes at least one ultrasound probe/transducer, a keyboard and/or a knob, a computer, and a display. In a typical mode of operation, the ultrasound probe/transducer generates ultrasound waves that can penetrate tissue to different depths based on frequency level, and receives ultrasound waves reflected back from the tissue. Further, medical personnel can enter system inputs to the computer via the keyboard and/or the knob, and view ultrasound images of tissue structures on the display.

[0004] However, conventional medical ultrasound imaging equipment that employ such keyboards and/or knobs can be bulky, and therefore may not be amenable to portable use in hospital and/or field locations. Moreover, because such keyboards and/or knobs typically have uneven surfaces, they can be difficult to keep clean in hospital and/or field environments, where maintenance of a sterile field can be crucial to patient health. Some conventional medical ultrasound imaging equipment have incorporated touch screen technology to provide a partial user input interface. However, conventional medical ultrasound imaging equipment that employ such touch screen technology generally provide only limited touch screen functionality in conjunction with a traditional keyboard and/or knob, and can therefore not only be difficult to keep clean, but also complicated to use.

SUMMARY

[0005] In accordance with the present application, systems and methods of medical ultrasound imaging are disclosed. The presently disclosed systems and methods of medical ultrasound imaging employ medical ultrasound imaging equipment that includes a handheld housing in a tablet form factor, and a touch screen display disposed on a front panel of the housing. The touch screen display includes a multi-touch touch screen that can recognize and distinguish one or more single, multiple, and/or simultaneous touches on a surface of the touch screen display, thereby allowing the use of gestures, ranging from simple single point gestures to complex multipoint gestures, as user inputs to the medical ultrasound imaging equipment.

[0006] In accordance with one aspect, exemplary medical ultrasound imaging equipment includes a housing having a front panel and a rear panel, a touch screen display, a computer having at least one processor and at least one memory,

an ultrasound beamforming system, and a battery. The housing of the medical ultrasound imaging equipment is implemented in a tablet form factor. The touch screen display is disposed on the front panel of the housing, and includes a multi-touch LCD touch screen that can recognize and distinguish one or more single, multiple, and/or simultaneous touches on a surface of the touch screen display. The computer, the ultrasound beamforming system or engine, and the battery are operatively disposed within the housing. The medical ultrasound imaging equipment can use a Firewire connection operatively connected between the computer and the ultrasound engine within the housing, and a probe connector having a probe attach/detach lever to facilitate the connection of at least one ultrasound probe/transducer. In addition, the exemplary medical ultrasound imaging equipment includes an I/O port connector and a DC power input.

[0007] In an exemplary mode of operation, medical personnel can employ simple single point gestures and/or more complex multipoint gestures as user inputs to the multi-touch LCD touch screen for controlling operational modes and/or functions of the exemplary medical ultrasound imaging equipment. Such single point/multipoint gestures can correspond to single and/or multipoint touch events that are mapped to one or more predetermined operations that can be performed by the computer and/or the ultrasound engine. Medical personnel can make such single point/multipoint gestures by various finger, palm, and/or stylus motions on the surface of the touch screen display. The multi-touch LCD touch screen receives the single point/multipoint gestures as user inputs, and provides the user inputs to the computer, which executes, using the processor, program instructions stored in the memory to carry out the predetermined operations associated with the single point/multipoint gestures, at least at some times, in conjunction with the ultrasound engine. Such single point/multipoint gestures on the surface of the touch screen display can include, but are not limited to, a tap gesture, a pinch gesture, a flick gesture, a rotate gesture, a double tap gesture, a spread gesture, a drag gesture, a press gesture, a press and drag gesture, and a palm gesture.

[0008] In accordance with an exemplary aspect, at least one flick gesture may be employed to control the depth of tissue penetration of ultrasound waves generated by the ultrasound probe/transducer. For example, a single flick gesture in the "up" direction on the touch screen display surface can increase the penetration depth by one (1) centimeter or any other suitable amount, and a single flick gesture in the "down" direction on the touch screen display surface can decrease the penetration depth by one (1) centimeter or any other suitable amount. Further, a drag gesture in the "up" or "down" direction on the touch screen display surface can increase or decrease the penetration depth in multiples of one (1) centimeter or any other suitable amount. Additional operational modes and/or functions controlled by specific single point/multipoint gestures on the touch screen display surface can include, but are not limited to, freeze/store operations, 2-dimensional mode operations, gain control, color control, split screen control, PW imaging control, cine/time-series image clip scrolling control, zoom and pan control, Doppler and 2-dimensional beam steering control, and/or body marking control. At least some of the operational modes and/or functions of the exemplary medical ultrasound imaging equipment can be controlled by one or more touch controls implemented on the touch screen display. Medical personnel can provide one or more specific single point/multipoint gestures

as user inputs for specifying at least one selected subset of the touch controls to be implemented, as required and/or desired, on the touch screen display.

[0009] In accordance with another exemplary aspect, a press gesture can be employed inside a region of the touch screen display, and, in response to the press gesture, a virtual window can be provided on the touch screen display for displaying at least a magnified portion of an ultrasound image displayed on the touch screen display. In accordance with still another exemplary aspect, a press and drag gesture can be employed inside the region of the touch screen display, and, in response to the press and drag gesture, a predetermined feature of the ultrasound image can be traced. Further, a tap gesture can be employed inside the region of the touch screen display, substantially simultaneously with a portion of the press and drag gesture, and, in response to the tap gesture, the tracing of the predetermined feature of the ultrasound image can be completed.

[0010] By providing medical ultrasound imaging equipment with a multi-touch touch screen, medical personnel can control the equipment using simple single point gestures and/or more complex multipoint gestures, without the need of a traditional keyboard or knob. Because the multi-touch touch screen obviates the need for a traditional keyboard or knob, such medical ultrasound imaging equipment is easier to keep clean in hospital and/or field environments. Moreover, by providing such medical ultrasound imaging equipment in a tablet form factor, medical personnel can easily transport the equipment between hospital and/or field locations.

[0011] Certain exemplary embodiments provide a multi-chip module for an ultrasound engine of a portable medical ultrasound imaging system, in which a transmit/receive (TR) chip, a pre-amp/time gain compensation (TGC) chip and a beamformer chip are assembled in a vertically stacked configuration. The transmission circuit provides high voltage electrical driving pulses to the transducer elements to generate a transmit beam. As the transmit chip operates at voltages greater than 80V, a CMOS process utilizing a 1 micron design rule has been utilized for the transmit chip and a submicron design rule has been utilized for the low-voltage receiving circuits (less than 5V).

[0012] Preferred embodiments of the present invention utilize a submicron process to provide integrated circuits with sub-circuits operating at a plurality of voltages, for example, 2.5V, 5V and 60V or higher.

[0013] Thus, a single IC chip can be utilized that incorporates high voltage transmission, low voltage amplifier/TGC and low voltage beamforming circuits in a single chip. Using a 0.25 micron design rule, this mixed signal circuit can accommodate beamforming of 32 transducer channels in a chip area less than 0.7×0.7 (0.49) cm^2 . Thus, 128 channels can be processed using four 32 channel chips in a total circuit board area of less than 1.5×1.5 (2.25) cm^2 .

[0014] The term "multi-chip module," as used herein, refers to an electronic package in which multiple integrated circuits (IC) are packaged with a unifying substrate, facilitating their use as a single component, i.e., as a higher processing capacity IC packaged in a much smaller volume. Each IC can comprise a circuit fabricated in a thinned semiconductor wafer. Exemplary embodiments also provide an ultrasound engine including one or more such multi-chip modules, and a portable medical ultrasound imaging system including an ultrasound engine circuit board with one or more multi-chip modules. Exemplary embodiments also provide methods for

fabricating and assembling multi-chip modules as taught herein. Vertically stacking the TR chip, the pre-amp/TGC chip, and the beamformer chip on a circuit board minimizes the packaging size (e.g., the length and width) and the footprint occupied by the chips on the circuit board.

[0015] The TR chip, the pre-amp/TGC chip, and the beamformer chip in a multi-chip module may each include multiple channels (for example, 8 channels per chip to 64 channels per chip). In certain embodiments, the high-voltage TR chip, the pre-amp/TGC chip, and the sample-interpolate receive beamformer chip may each include 8, 16, 32, 64 channels. In a preferred embodiment, each circuit in a two layer beamformer module has 32 beamformer receive channels to provide a 64 channel receiving beamformer. A second 64 channel two layer module can be used to form a 128 channel handheld tablet ultrasound device having an overall thickness of less than 2 cm. A transmit multi-chip beamformer can also be used having the same or similar channel density in each layer.

[0016] Exemplary numbers of chips vertically integrated in a multi-chip module may include, but are not limited to, two, three, four, five, six, seven, eight, and the like. In one embodiment of an ultrasound device, a single multi-chip module is provided on a circuit board of an ultrasound engine that performs ultrasound-specific operations. In other embodiments, a plurality of multi-chip modules are provided on a circuit board of an ultrasound engine. The plurality of multi-chip modules may be stacked vertically on top of one another on the circuit board of the ultrasound engine to further minimize the packaging size and the footprint of the circuit board.

[0017] Providing one or more multi-chip modules on a circuit board of an ultrasound engine achieves a high channel count while minimizing the overall packaging size and footprint. For example, a 128-channel ultrasound engine circuit board can be assembled, using multi-chip modules, within exemplary planar dimensions of about 10 cm \times about 10 cm, which is a significant improvement over the much larger space requirements of conventional ultrasound circuits. A single circuit board of an ultrasound engine including one or more multi-chip modules may have 16 to 128 channels in some embodiments. In certain embodiments, a single circuit board of an ultrasound engine including one or more multi-chip modules may have 16, 32, 64, 128 channels, and the like.

BRIEF DESCRIPTION OF THE DRAWINGS

[0018] The foregoing and other objects, aspects, features, and advantages of exemplary embodiments will become more apparent and may be better understood by referring to the following description taken in conjunction with the accompanying drawings, in which:

[0019] FIG. 1 is a plan view of exemplary medical ultrasound imaging equipment, in accordance with an exemplary embodiment of the present application;

[0020] FIGS. 2A and 2B are side views of the medical ultrasound imaging equipment of FIG. 1;

[0021] FIGS. 3A-3L illustrates exemplary single point and multipoint gestures that can be employed as user inputs to the medical ultrasound imaging equipment of FIG. 1;

[0022] FIGS. 4A-4C illustrate exemplary subsets of touch controls that can be implemented on the medical ultrasound imaging equipment of FIG. 1;

[0023] FIGS. 5A and 5B are exemplary representations of a liver with a cystic lesion on a touch screen display of the medical ultrasound imaging equipment of FIG. 1;

[0024] FIGS. 5C and 5D are exemplary representations of the liver and cystic lesion on the touch screen display of FIGS. 5A and 5B, including a virtual window that corresponds to a magnified portion of the liver;

[0025] FIG. 6A is an exemplary representation of an apical four (4) chamber view of a heart on the touch screen display of the medical ultrasound imaging equipment of FIG. 1;

[0026] FIGS. 6B-6E illustrate an exemplary manual tracing of an endocardial border of a left ventricle of the heart on the touch screen display of FIG. 6A;

[0027] FIGS. 7A-7C illustrate an exemplary measurement of the size of the cystic lesion on the liver within the virtual window of FIGS. 5C and 5D;

[0028] FIGS. 8A-8C illustrate an exemplary caliper measurement of the cystic lesion on the liver within the virtual window of FIGS. 5C and 5D;

[0029] FIG. 9A illustrates one of a plurality of transducer arrays attached to the processor housing;

[0030] FIG. 9B shows a transducer attach sequence in accordance with exemplary embodiments;

[0031] FIG. 10 shows a method of measuring heart wall motion;

[0032] FIG. 11 is a detailed schematic block diagram of an exemplary embodiment of an ultrasound engine (i.e., the front-end ultrasound specific circuitry) and an exemplary embodiment of a computer motherboard (i.e., the host computer) of the exemplary ultrasound device illustrated in FIGS. 1 and 2A;

[0033] FIG. 12 depicts a schematic side view of a circuit board including a multi-chip module assembled in a vertically stacked configuration;

[0034] FIG. 13 is a flowchart of an exemplary method for fabricating a circuit board including a multi-chip module assembled in a vertically stacked configuration;

[0035] FIG. 14A is a schematic side view of a multi-chip module including four vertically stacked dies in which the dies are spacedly separated from one another by passive silicon layers with a 2-in-1 dicing die attach film (D-DAF);

[0036] FIG. 14B is a schematic side view of a multi-chip module including four vertically stacked dies in which the dies are spacedly separated from one another by DA film-based adhesives acting as die-to-die spacers;

[0037] FIG. 14C is a schematic side view of a multi-chip module including four vertically stacked dies in which the dies are spacedly separated from one another by DA paste or film-based adhesives acting as die-to-die spacers;

[0038] FIG. 15 is a flowchart of another exemplary method of die-to-die stacking using (a) passive silicon layers with a 2-in-1 dicing die attach film (D-DAF), (b) DA paste, (c) thick DA-film, and (d) film-over wire (FOW) including a 2-in-1D-DAF;

[0039] FIG. 16 is a schematic side view of a multi-chip module including an ultrasound transmit/receive IC chip, an amplifier IC chip and an ultrasound beamformer IC chip vertically integrated in a vertically stacked configuration;

[0040] FIG. 17 is a detailed schematic block diagram of an exemplary embodiment of an ultrasound engine (i.e., the front-end ultrasound specific circuitry) and an exemplary embodiment of a computer motherboard (i.e., the host computer) provided as a single board complete ultrasound system;

[0041] FIG. 18 is a perspective view of an exemplary portable ultrasound system provided in accordance with exemplary embodiments;

[0042] FIG. 19 illustrates an exemplary view of a main graphical user interface (GUI) rendered on a touch screen display of the exemplary portable ultrasound system of FIG. 18;

[0043] FIG. 20 is a top view of the medical ultrasound imaging equipment;

[0044] FIG. 21 illustrates a preferred cart system for a tablet ultrasound system in accordance with preferred embodiment of the invention;

[0045] FIG. 22 illustrates preferred cart system for a modular ultrasound imaging system in accordance with preferred embodiments of the invention;

[0046] FIG. 23 illustrates preferred cart system for a modular ultrasound imaging system in accordance with preferred embodiments of the invention;

[0047] FIG. 24 illustrates preferred cart system for a modular ultrasound imaging system in accordance with preferred embodiments of the invention;

[0048] FIGS. 25A-25B illustrate a multifunction docking base for tablet ultrasound device;

[0049] FIG. 26 illustrates a 2D imaging mode of operation with a modular ultrasound imaging system in accordance with the invention;

[0050] FIG. 27 illustrates a motion mode of operation with a modular ultrasound imaging system in accordance with the invention;

[0051] FIG. 28 illustrates a color Doppler mode of operation with a modular ultrasound imaging system in accordance with the invention;

[0052] FIG. 29 illustrates a pulsed-wave Doppler mode of operation with a modular ultrasound imaging system in accordance with the invention;

[0053] FIG. 30 illustrates a Triplex scan mode of operation with a modular ultrasound imaging system in accordance with the invention;

[0054] FIG. 31 illustrates a GUI Home Screen interface for a user mode of operation with a modular ultrasound imaging system in accordance with the invention;

[0055] FIG. 32 illustrates a GUI Menu Screen Interface for a user mode of operation with a modular ultrasound imaging system in accordance with the invention;

[0056] FIG. 33 illustrates a GUI Patient Data Screen Interface for a user mode of operation with a modular ultrasound imaging system in accordance with the invention;

[0057] FIG. 34 illustrates a GUI Pre-sets Screen Interface for a user mode of operation with a modular ultrasound imaging system in accordance with the invention;

[0058] FIG. 35 illustrates a GUI Review Screen Interface for a user mode of operation with a modular ultrasound imaging system in accordance with the invention;

[0059] FIG. 36 illustrates a GUI Report Screen Interface for a user mode of operation with a modular ultrasound imaging system in accordance with the invention;

[0060] FIGS. 37A-37C illustrate a GUI Setup Display Screen Interface for a user mode of operation with a modular ultrasound imaging system in accordance with the invention;

[0061] FIG. 38 illustrates a GUI Setup Store/Acquire Screen Interface for a user mode of operation with a modular ultrasound imaging system in accordance with the invention;

[0062] FIGS. 39A-39C illustrate XY bi-plane probe comprising a two one-dimensional, 1D multi-element arrays in accordance with a preferred embodiment of the invention;

[0063] FIG. 40 illustrates the operation of a bi-plane image forming xy-probe;

[0064] FIG. 41 illustrates the operation of a bi-plane image forming xy-probe;

[0065] FIG. 42 illustrates a high voltage driver circuit for a bi-plane image forming xy-probe;

[0066] FIGS. 43A-43B illustrate simultaneous bi-plane evaluation of left ventricular condition; and

[0067] FIGS. 44A-44B illustrate ejection fraction probe measurement techniques in accordance with preferred embodiments of the invention;

DETAILED DESCRIPTION

[0068] Systems and methods of medical ultrasound imaging are disclosed. The presently disclosed systems and methods of medical ultrasound imaging employ medical ultrasound imaging equipment that includes a housing in a tablet form factor, and a touch screen display disposed on a front panel of the housing. The touch screen display includes a multi-touch touch screen that can recognize and distinguish one or more single, multiple, and/or simultaneous touches on a surface of the touch screen display, thereby allowing the use of gestures, ranging from simple single point gestures to complex multipoint gestures, as user inputs to the medical ultrasound imaging equipment. Further details regarding tablet ultrasound systems and operations are described in U.S. application Ser. No. 10/997,062 filed on Nov. 11, 2004, Ser. No. 10/386,360 filed Mar. 11, 2003 and U.S. Pat. No. 6,969,352, the entire contents of these patents and applications are incorporated herein by reference.

[0069] FIG. 1 depicts an illustrative embodiment of exemplary medical ultrasound imaging equipment 100, in accordance with the present application. As shown in FIG. 1, the medical ultrasound imaging equipment 100 includes a housing 102, a touch screen display 104, a computer having at least one processor and at least one memory implemented on a computer motherboard 106, an ultrasound engine 108, and a battery 110. For example, the housing 102 can be implemented in a tablet form factor, or any other suitable form factor. The housing 102 has a front panel 101 and a rear panel 103. The touch screen display 104 is disposed on the front panel 101 of the housing 102, and includes a multi-touch LCD touch screen that can recognize and distinguish one or more multiple and/or simultaneous touches on a surface 105 of the touch screen display 104. The computer motherboard 106, the ultrasound engine 108, and the battery 110 are operatively disposed within the housing 102. The medical ultrasound imaging equipment 100 further includes a Firewire connection 112 (see also FIG. 2A) operatively connected between the computer motherboard 106 and the ultrasound engine 108 within the housing 102, and a probe connector 114 having a probe attach/detach lever 115 (see also FIGS. 2A and 2B) to facilitate the connection of at least one ultrasound probe/transducer. In addition, the medical ultrasound imaging equipment 100 has one or more I/O port connectors 116 (see FIG. 2A), which can include, but are not limited to, one or more USB connectors, one or more SD cards, one or more network ports, one or more mini display ports, and a DC power input.

[0070] In an exemplary mode of operation, medical personnel (also referred to herein as the “user” or “users”) can employ simple single point gestures and/or more complex multipoint gestures as user inputs to the multi-touch LCD touch screen of the touch screen display 104 for controlling one or more operational modes and/or functions of the medical ultrasound imaging equipment 100. Such a gesture is

defined herein as a movement, a stroke, or a position of at least one finger, a stylus, and/or a palm on the surface 105 of the touch screen display 104. For example, such single point/multipoint gestures can include static or dynamic gestures, continuous or segmented gestures, and/or any other suitable gestures. A single point gesture is defined herein as a gesture that can be performed with a single touch contact point on the touch screen display 104 by a single finger, a stylus, or a palm. A multipoint gesture is defined herein as a gesture that can be performed with multiple touch contact points on the touch screen display 104 by multiple fingers, or any suitable combination of at least one finger, a stylus, and a palm. A static gesture is defined herein as a gesture that does not involve the movement of at least one finger, a stylus, or a palm on the surface 105 of the touch screen display 104. A dynamic gesture is defined herein as a gesture that involves the movement of at least one finger, a stylus, or a palm, such as the movement caused by dragging one or more fingers across the surface 105 of the touch screen display 104. A continuous gesture is defined herein as a gesture that can be performed in a single movement or stroke of at least one finger, a stylus, or a palm on the surface 105 of the touch screen display 104. A segmented gesture is defined herein as a gesture that can be performed in multiple movements or strokes of at least one finger, a stylus, or a palm on the surface 105 of the touch screen display 104.

[0071] Such single point/multipoint gestures performed on the surface 105 of the touch screen display 104 can correspond to single or multipoint touch events, which are mapped to one or more predetermined operations that can be performed by the computer and/or the ultrasound engine 108. Users can make such single point/multipoint gestures by various single finger, multi-finger, stylus, and/or palm motions on the surface 105 of the touch screen display 104. The multi-touch LCD touch screen receives the single point/multipoint gestures as user inputs, and provides the user inputs to the processor, which executes program instructions stored in the memory to carry out the predetermined operations associated with the single point/multipoint gestures, at least at some times, in conjunction with the ultrasound engine 108. As shown in FIGS. 3A-3L, such single point/multipoint gestures on the surface 105 of the touch screen display 104 can include, but are not limited to, a tap gesture 302, a pinch gesture 304, a flick gesture 306, 314, a rotate gesture 308, 316, a double tap gesture 310, a spread gesture 312, a drag gesture 318, a press gesture 320, a press and drag gesture 322, and/or a palm gesture 324. For example, such single point/multipoint gestures can be stored in at least one gesture library in the memory implemented on the computer motherboard 106.

[0072] In accordance with the illustrative embodiment of FIG. 1, at least one flick gesture 306 or 314 may be employed by a user of the medical ultrasound imaging equipment 100 to control the depth of tissue penetration of ultrasound waves generated by the ultrasound probe/transducer. For example, a dynamic, continuous, flick gesture 306 or 314 in the “up” direction, or any other suitable direction, on the surface 105 of the touch screen display 104 can increase the penetration depth by one (1) centimeter, or any other suitable amount. Further, a dynamic, continuous, flick gesture 306 or 314 in the “down” direction, or any other suitable direction, on the surface 105 of the touch screen display 104 can decrease the penetration depth by one (1) centimeter, or any other suitable amount. Moreover, a dynamic, continuous, drag gesture 318

in the “up” or “down” direction, or any other suitable direction, on the surface **105** of the touch screen display **104** can increase or decrease the penetration depth in multiple centimeters, or any other suitable amounts.

[0073] Additional operational modes and/or functions controlled by specific single point/multipoint gestures on the surface **105** of the touch screen display **104** can include, but are not limited to, freeze/store operations, 2-dimensional mode operations, gain control, color control, split screen control, PW imaging control, cine/time-series image clip scrolling control, zoom and pan control, Doppler and 2-dimensional beam steering control, and/or body marking control. At least some of the operational modes and/or functions of the medical ultrasound imaging equipment **100** can be controlled by one or more touch controls implemented on the touch screen display **104**. Further, users can provide one or more specific single point/multipoint gestures as user inputs for specifying at least one selected subset of the touch controls to be implemented, as required and/or desired, on the touch screen display **104**.

[0074] FIGS. 4A-4C depict exemplary subsets **402**, **404**, **406** of touch controls that can be implemented by users of the medical ultrasound imaging equipment **100** on the touch screen display **104**. It is noted that any other suitable subset(s) of touch controls can be implemented, as required and/or desired, on the touch screen display **104**. As shown in FIG. 4A, the subset **402** includes a touch control **408** for performing 2-dimensional (2D) mode operations, a touch control **410** for performing gain control operations, a touch control **412** for performing color control operations, and a touch control **414** for performing image/clip freeze/store operations. For example, a user can employ the press gesture **320** to actuate the touch control **408**, returning the medical ultrasound imaging equipment **100** to 2D mode. Further, the user can employ the press gesture **320** against one side of the touch control **410** to decrease a gain level, and employ the press gesture **320** against another side of the touch control **410** to increase the gain level. Moreover, the user can employ the drag gesture **318** on the touch control **412** to identify ranges of densities on a 2D image, using a predetermined color code. In addition, the user can employ the press gesture **320** to actuate the touch control **414** to freeze/store a still image or to acquire a cine image clip.

[0075] As shown in FIG. 4B, the subset **404** includes a touch control **416** for performing split screen control operations, a touch control **418** for performing PW imaging control operations, a touch control **420** for performing Doppler and 2-dimensional beam steering control operations, and a touch control **422** for performing annotation operations. For example, a user can employ the press gesture **320** against the touch control **416**, allowing the user to toggle between opposing sides of the split touch screen display **104** by alternately employing the tap gesture **302** on each side of the split screen. Further, the user can employ the press gesture **320** to actuate the touch control **418** and enter the PW mode, which allows (1) user control of the angle correction, (2) movement (e.g., “up” or “down”) of a baseline that can be displayed on the touch screen display **104** by employing the press and drag gesture **322**, and/or (3) an increase or a decrease of scale by employing the tap gesture **302** on a scale bar that can be displayed on the touch screen display **104**. Moreover, the user can employ the press gesture **320** against one side of the touch control **420** to perform 2D beam steering to the “left” or any other suitable direction in increments of five (5) or any other

suitable increment, and employ the press gesture **320** against another side of the touch control **420** to perform 2D beam steering to the “right” or any other suitable direction in increments of five (5) or any other suitable increment. In addition, the user can employ the tap gesture **302** on the touch control **422**, allowing the user to enter annotation information via a pop-up keyboard that can be displayed on the touch screen display **104**.

[0076] As shown in FIG. 4C, the subset **406** includes a touch control **424** for performing dynamic range operations, a touch control **426** for performing Teravision™ software operations, a touch control **428** for performing map operations, and a touch control **430** for performing needle guide operations. For example, a user can employ the press gesture **320** and/or the press and drag gesture **322** against the touch control **424** to control or set the dynamic range. Further, the user can employ the tap gesture **302** on the touch control **426** to choose a desired level of the Teravision™ software to be executed from the memory by the processor on the computer motherboard **106**. Moreover, the user can employ the tap gesture **302** on the touch control **428** to perform a desired map operation. In addition, the user can employ the press gesture **320** against the touch control **430** to perform a desired needle guide operation.

[0077] In accordance with the present application, various measurements and/or tracings of objects (such as organs, tissues, etc.) displayed as ultrasound images on the touch screen display **104** of the medical ultrasound imaging equipment **100** (see FIG. 1) can be performed, using single point/multipoint gestures on the surface **105** of the touch screen display **104**. The user can perform such measurements and/or tracings of objects directly on an original ultrasound image of the displayed object, on a magnified version of the ultrasound image of the displayed object, and/or on a magnified portion of the ultrasound image within a virtual window **506** (see FIGS. 5C and 5D) on the touch screen display **104**.

[0078] FIGS. 5A and 5B depict an original ultrasound image of an exemplary object, namely, a liver **502** with a cystic lesion **504**, displayed on the touch screen display **104** of the medical ultrasound imaging equipment **100** (see FIG. 1). It is noted that such an ultrasound image can be generated by the medical ultrasound imaging equipment **100** in response to penetration of the liver tissue by ultrasound waves generated by an ultrasound probe/transducer operatively connected to the equipment **100**. Measurements and/or tracings of the liver **502** with the cystic lesion **504** can be performed directly on the original ultrasound image displayed on the touch screen display **104** (see FIGS. 5A and 5B), or on a magnified version of the ultrasound image. For example, the user can obtain such a magnified version of the ultrasound image using a spread gesture (see, e.g., the spread gesture **312**; FIG. 3F) by placing two (2) fingers on the surface **105** of the touch screen display **104**, and spreading them apart to magnify the original ultrasound image. Such measurements and/or tracings of the liver **502** and cystic lesion **504** can also be performed on a magnified portion of the ultrasound image within the virtual window **506** (see FIGS. 5C and 5D) on the touch screen display **104**.

[0079] For example, using his or her finger (see, e.g., a finger **508**; FIGS. 5A-5D), the user can obtain the virtual window **506** by employing a press gesture (see, e.g., the press gesture **320**; FIG. 3J) against the surface **105** of the touch screen display **104** (see FIG. 5B) in the vicinity of a region of interest, such as the region corresponding to the cystic lesion

504. In response to the press gesture, the virtual window **506** (see FIGS. **5C** and **5D**) is displayed on the touch screen display **104**, possibly at least partially superimposed on the original ultrasound image, thereby providing the user with a view of a magnified portion of the liver **502** in the vicinity of the cystic lesion **504**. For example, the virtual window **506** of FIG. **5C** can provide a view of a magnified portion of the ultrasound image of the cystic lesion **504**, which is covered by the finger **508** pressed against the surface **105** of the touch screen display **104**. To re-position the magnified cystic lesion **504** within the virtual window **506**, the user can employ a press and drag gesture (see, e.g., the press and drag gesture **322**; FIG. **3K**) against the surface **105** of the touch screen display **104** (see FIG. **5D**), thereby moving the image of the cystic lesion **504** to a desired position within the virtual window **506**. In one embodiment, the medical ultrasound imaging equipment **100** can be configured to allow the user to select a level of magnification within the virtual window **506** to be 2 times larger, 4 times larger, or any other suitable number of times larger than the original ultrasound image. The user can remove the virtual window **506** from the touch screen display **104** by lifting his or her finger (see, e.g., the finger **508**; FIGS. **5A-5D**) from the surface **105** of the touch screen display **104**.

[0080] FIG. **6A** depicts an ultrasound image of another exemplary object, namely, an apical four (4) chamber view of a heart **602**, displayed on the touch screen display **104** of the medical ultrasound imaging equipment **100** (see FIG. **1**). It is noted that such an ultrasound image can be generated by the medical ultrasound imaging equipment **100** in response to penetration of the heart tissue by ultrasound waves generated by an ultrasound probe/transducer operatively connected to the equipment **100**. Measurements and/or tracings of the heart **602** can be performed directly on the original ultrasound image displayed on the touch screen display **104** (see FIGS. **6A-6E**), or on a magnified version of the ultrasound image. For example, using his or her fingers (see, e.g., fingers **610**, **612**; FIGS. **6B-6E**), the user can perform a manual tracing of an endocardial border **604** (see FIG. **6B**) of a left ventricle **606** (see FIGS. **6B-6E**) of the heart **602** by employing one or more multi-finger gestures on the surface **105** of the touch screen display **104**. In one embodiment, using his or her fingers (see, e.g., the fingers **610**, **612**; FIGS. **6B-6E**), the user can obtain a cursor **607** (see FIG. **6B**) by employing a double tap gesture (see, e.g., the double tap gesture **310**; FIG. **3E**) on the surface **105** of the touch screen display **104**, and can move the cursor **607** by employing a drag gesture (see, e.g., the drag gesture **318**; FIG. **3I**) using one finger, such as the finger **610**, thereby moving the cursor **607** to a desired location on the touch screen display **104**. The systems and methods described herein can be used for the quantitative measurement of heart wall motion and specifically for the measurement of ventricular dysynchrony as described in detail in U.S. application Ser. No. 10/817,316 filed on Apr. 2, 2004, the entire contents of which is incorporated herein by reference.

[0081] Once the cursor **607** is at the desired location on the touch screen display **104**, as determined by the location of the finger **610**, the user can fix the cursor **607** at that location by employing a tap gesture (see, e.g., the tap gesture **302**; see FIG. **3A**) using another finger, such as the finger **612**. To perform a manual tracing of the endocardial border **604** (see FIG. **6B**), the user can employ a press and drag gesture (see, e.g., the press and drag gesture **322**; FIG. **3K**) using the finger **610**, as illustrated in FIGS. **6C** and **6D**. Such a manual tracing

of the endocardial border **604** can be highlighted on the touch screen display **104** in any suitable fashion, such as by a dashed line **608** (see FIGS. **6C-6E**). The manual tracing of the endocardial border **604** can continue until the finger **610** arrives at any suitable location on the touch screen display **104**, or until the finger **610** returns to the location of the cursor **607**, as illustrated in FIG. **6E**. Once the finger **610** is at the location of the cursor **607**, or at any other suitable location, the user can complete the manual tracing operation by employing a tap gesture (see, e.g., the tap gesture **302**; see FIG. **3A**) using the finger **612**. It is noted that such a manual tracing operation can be employed to trace any other suitable feature(s) and/or waveform(s), such as a pulsed wave Doppler (PWD) waveform. In one embodiment, the medical ultrasound imaging equipment **100** can be configured to perform any suitable calculation(s) and/or measurement(s) relating to such feature(s) and/or waveform(s), based at least in part on a manual tracing(s) of the respective feature(s)/waveform(s).

[0082] As described above, the user can perform measurements and/or tracings of objects on a magnified portion of an original ultrasound image of a displayed object within a virtual window on the touch screen display **104**. FIGS. **7A-7C** depict an original ultrasound image of an exemplary object, namely, a liver **702** with a cystic lesion **704**, displayed on the touch screen display **104** of the medical ultrasound imaging equipment **100** (see FIG. **1**). FIGS. **7A-7C** further depict a virtual window **706** that provides a view of a magnified portion of the ultrasound image of the cystic lesion **704**, which is covered by one of the user's fingers, such as a finger **710**, pressed against the surface **105** of the touch screen display **104**. Using his or her fingers (see, e.g., fingers **710**, **712**; FIGS. **7A-7C**), the user can perform a size measurement of the cystic lesion **704** within the virtual window **706** by employing one or more multi-finger gestures on the surface **105** of the touch screen display **104**.

[0083] For example, using his or her fingers (see, e.g., the fingers **710**, **712**; FIGS. **7A-7C**), the user can obtain a first cursor **707** (see FIGS. **7B**, **7C**) by employing a double tap gesture (see, e.g., the double tap gesture **310**; FIG. **3E**) on the surface **105**, and can move the first cursor **707** by employing a drag gesture (see, e.g., the drag gesture **318**; FIG. **3I**) using one finger, such as the finger **710**, thereby moving the first cursor **707** to a desired location. Once the first cursor **707** is at the desired location, as determined by the location of the finger **710**, the user can fix the first cursor **707** at that location by employing a tap gesture (see, e.g., the tap gesture **302**; see FIG. **3A**) using another finger, such as the finger **712**. Similarly, the user can obtain a second cursor **709** (see FIG. **7C**) by employing a double tap gesture (see, e.g., the double tap gesture **310**; FIG. **3E**) on the surface **105**, and can move the second cursor **709** by employing a drag gesture (see, e.g., the drag gesture **318**; FIG. **3I**) using the finger **710**, thereby moving the second cursor **709** to a desired location. Once the second cursor **709** is at the desired location, as determined by the location of the finger **710**, the user can fix the second cursor **709** at that location by employing a tap gesture (see, e.g., the tap gesture **302**; see FIG. **3A**) using the finger **712**. In one embodiment, the medical ultrasound imaging equipment **100** can be configured to perform any suitable size calculation (s) and/or measurement(s) relating to the cystic lesion **704**, based at least in part on the locations of the first and second cursors **707**, **709**.

[0084] FIGS. **8A-8C** depict an original ultrasound image of an exemplary object, namely, a liver **802** with a cystic lesion

804, displayed on the touch screen display **104** of the medical ultrasound imaging equipment **100** (see FIG. 1). FIGS. **8A-8C** further depict a virtual window **806** that provides a view of a magnified portion of the ultrasound image of the cystic lesion **804**, which is covered by one of the user's fingers, such as a finger **810**, pressed against the surface **105** of the touch screen display **104**. Using his or her fingers (see, e.g., fingers **810**, **812**; FIGS. **8A-8C**), the user can perform a caliper measurement of the cystic lesion **804** within the virtual window **806** by employing one or more multi-finger gestures on the surface **105** of the touch screen display **104**.

[**0085**] For example, using his or her fingers (see, e.g., the fingers **810**, **812**; FIGS. **8A-8C**), the user can obtain a first cursor **807** (see FIGS. **8B**, **8C**) by employing a double tap gesture (see, e.g., the double tap gesture **310**; FIG. **3E**) on the surface **105**, and can move the cursor **807** by employing a drag gesture (see, e.g., the drag gesture **318**; FIG. **3I**) using one finger, such as the finger **810**, thereby moving the cursor **807** to a desired location. Once the cursor **807** is at the desired location, as determined by the location of the finger **810**, the user can fix the cursor **807** at that location by employing a tap gesture (see, e.g., the tap gesture **302**; see FIG. **3A**) using another finger, such as the finger **812**. The user can then employ a press and drag gesture (see, e.g., the press and drag gesture **322**; FIG. **3K**) to obtain a connecting line **811** (see FIGS. **8B**, **8C**), and to extend the connecting line **811** from the first cursor **807** across the cystic lesion **804** to a desired location on another side of the cystic lesion **804**. Once the connecting line **811** is extended across the cystic lesion **804** to the desired location on the other side of the cystic lesion **804**, the user can employ a tap gesture (see, e.g., the tap gesture **302**; see FIG. **3A**) using the finger **812** to obtain and fix a second cursor **809** (see FIG. **8C**) at that desired location. In one embodiment, the medical ultrasound imaging equipment **100** can be configured to perform any suitable caliper calculation(s) and/or measurement(s) relating to the cystic lesion **804**, based at least in part on the connecting line **811** extending between the locations of the first and second cursors **807**, **809**.

[**0086**] FIG. **9A** shows a system **140** in which a transducer housing **150** with an array of transducer elements **152** can be attached at connector **114** to housing **102**. Each probe **150** can have a probe identification circuit **154** that uniquely identifies the probe that is attached. When the user inserts a different probe with a different array, the system identifies the probe operating parameters.

[**0087**] FIG. **9B** shows a software flowchart **900** of a typical transducer management module **902** within the ultrasound application program.

[**0088**] When a TRANSDUCER ATTACH **904** event is detected, the Transducer Management Software Module **902** first reads the Transducer type ID **906** and hardware revision information from the IDENTIFICATION Segment. The information is used to fetch the particular set of transducer profile data **908** from the hard disk and load it into the memory of the application program. The software then reads the adjustment data from the FACTORY Segment **910** and applies the adjustments to the profile data just loaded into memory **912**. The software module then sends a TRANSDUCER ATTACH Message **914** to the main ultrasound application program, which uses the transducer profile already loaded. After acknowledgment **916**, an ultrasound imaging sequence is performed and the USAGE segment is updated **918**. The Transducer Management Software Module then

waits for either a TRANSDUCER DETACH event **920**, or the elapse of 5 minutes. If a TRANSDUCER DETACH event is detected **921**, a message **924** is sent and acknowledged **926**, the transducer profile data set is removed **928** from memory and the module goes back to wait for another TRANSDUCER ATTACH event. If a 5 minutes time period expires without detecting a TRANSDUCER DETACH event, the software module increments a Cumulative Usage Counter in the USAGE Segment **922**, and waits for another 5 minutes period or a TRANSDUCER DETACH event. The cumulative usage is recorded in memory for maintenance and replacement records.

[**0089**] There are many types of ultrasound transducers. They differ by geometry, number of elements, and frequency response. For example, a linear array with center frequency of 10 to 15 MHz is better suited for breast imaging, and a curved array with center frequency of 3 to 5 MHz is better suited for abdominal imaging.

[**0090**] It is often necessary to use different types of transducers for the same or different ultrasound scanning sessions. For ultrasound systems with only one transducer connection, the operator will change the transducer prior to the start of a new scanning session.

[**0091**] In some applications, it is necessary to switch among different types of transducers during one ultrasound scanning session. In this case, it is more convenient to have multiple transducers connected to the same ultrasound system, and the operator can quickly switch among these connected transducers by hitting a button on the operator console, without having to physically detach and re-attach the transducers, which takes a longer time.

[**0092**] FIG. **10** illustrates an exemplary method for monitoring the synchrony of a heart in accordance with exemplary embodiments. In the method, a reference template is loaded into memory and used to guide a user in identifying an imaging plane (per step **930**). Next a user identifies a desired imaging plane (per step **932**). Typically an apical 4-chamber view of the heart is used; however, other views may be used without departing from the spirit of the invention.

[**0093**] At times, identification of endocardial borders may be difficult, and when such difficulties are encountered tissue Doppler imaging of the same view may be employed (per step **934**). A reference template for identifying the septal and lateral free wall is provided (per step **936**). Next, standard tissue Doppler imaging (TDI) with pre-set velocity scales of, say, ± 30 cm/sec may be used (per step **938**).

[**0094**] Then, a reference of the desired triplex image may be provided (per step **940**). Either B-mode or TDI may be used to guide the range gate (per step **942**). B-mode can be used for guiding the range gate (per step **944**) or TDI for guiding the range gate (per step **946**). Using TDI or B-mode for guiding the range gate also allows the use of a direction correction angle for allowing the Spectral Doppler to display the radial mean velocity of the septal wall. A first pulsed-wave spectral Doppler is then used to measure the septal wall mean velocity using duplex or triplex mode (per step **948**).

[**0095**] A second range-gate position is also guided using a duplex image or a TDI (per step **950**), and a directional correction angle may be used if desired. After step **950**, the mean velocity of the septal wall and lateral free wall are being tracked by the system. Time integration of the Spectral Doppler mean velocities **952** at regions of interest (e.g., the septum wall and the left ventricular free wall) then provides the displacement of the septal and left free wall, respectively.

[0096] The above method steps may be utilized in conjunction with a high pass filtering means, analog or digital, known in the relevant arts for removing any baseline disturbance present in collected signals. In addition, the disclosed method employs multiple simultaneous PW Spectral Doppler lines for tracking movement of the interventricular septum and the left ventricular free wall. In addition, a multiple gate structure may be employed along each spectral line, thus allowing quantitative measurement of regional wall motion. Averaging over multiple gates may allow measurement of global wall movement.

[0097] FIG. 11 is a detailed schematic block diagram of an exemplary embodiment of the ultrasound engine 108 (i.e., the front-end ultrasound specific circuitry) and an exemplary embodiment of the computer motherboard 106 (i.e., the host computer) of the ultrasound device illustrated in FIGS. 1 and 2A. The components of the ultrasound engine 108 and/or the computer motherboard 106 may be implemented in application-specific integrated circuits (ASICs). Exemplary ASICs have a high channel count and can pack 32 or more channels per chip in some exemplary embodiments. One of ordinary skill in the art will recognize that the ultrasound engine 108 and the computer motherboard 106 may include more or fewer modules than those shown. For example, the ultrasound engine 108 and the computer motherboard 106 may include the modules shown in FIG. 17.

[0098] A transducer array 152 is configured to transmit ultrasound waves to and receive reflected ultrasound waves from one or more image targets 1102. The transducer array 152 is coupled to the ultrasound engine 108 using one or more cables 1104.

[0099] The ultrasound engine 108 includes a high-voltage transmit/receive (TR) module 1106 for applying drive signals to the transducer array 152 and for receiving return echo signals from the transducer array 152. The ultrasound engine 108 includes a pre-amp/time gain compensation (TGC) module 1108 for amplifying the return echo signals and applying suitable TGC functions to the signals. The ultrasound engine 108 includes a sampled-data beamformer 1110 that the delay coefficients used in each channel after the return echo signals have been amplified and processed by the pre-amp/TGC module 1108.

[0100] In some exemplary embodiments, the high-voltage TR module 1106, the pre-amp/TGC module 1108, and the sample-interpolate receive beamformer 1110 may each be a silicon chip having 8 to 64 channels per chip, but exemplary embodiments are not limited to this range. In certain embodiments, the high-voltage TR module 1106, the pre-amp/TGC module 1108, and the sample-interpolate receive beamformer 1110 may each be a silicon chip having 8, 16, 32, 64 channels, and the like. As illustrated in FIG. 11, an exemplary TR module 1106, an exemplary pre-amp/TGC module 1108 and an exemplary beamformer 1110 may each take the form of a silicon chip including 32 channels.

[0101] The ultrasound engine 108 includes a first-in first-out (FIFO) buffer module 1112 which is used for buffering the processed data output by the beamformer 1110. The ultrasound engine 108 also includes a memory 1114 for storing program instructions and data, and a system controller 1116 for controlling the operations of the ultrasound engine modules.

[0102] The ultrasound engine 108 interfaces with the computer motherboard 106 over a communications link 112 which can follow a standard high-speed communications pro-

ocol, such as the Fire Wire (IEEE 1394 Standards Serial Interface) or fast (e.g., 200-400 Mbits/second or faster) Universal Serial Bus (USB 2.0 USB 3.0), protocol. The standard communication link to the computer motherboard operates at least at 400 Mbits/second or higher, preferably at 800 Mbits/second or higher. Alternatively, the link 112 can be a wireless connection such as an infrared (IR) link. The ultrasound engine 108 includes a communications chipset 1118 (e.g., a Fire Wire chipset) to establish and maintain the communications link 112.

[0103] Similarly, the computer motherboard 106 also includes a communications chipset 1120 (e.g., a Fire Wire chipset) to establish and maintain the communications link 112. The computer motherboard 106 includes a core computer-readable memory 1122 for storing data and/or computer-executable instructions for performing ultrasound imaging operations. The memory 1122 forms the main memory for the computer and, in an exemplary embodiment, may store about 4 Gb of DDR3 memory. The computer motherboard 106 also includes a microprocessor 1124 for executing computer-executable instructions stored on the core computer-readable memory 1122 for performing ultrasound imaging processing operations. An exemplary microprocessor 1124 may be an off-the-shelf commercial computer processor, such as an Intel Core-i5 processor. Another exemplary microprocessor 1124 may be a digital signal processor (DSP) based processor, such as one or more DaVinci™ processors from Texas Instruments. The computer motherboard 106 also includes a display controller 1126 for controlling a display device that may be used to display ultrasound data, scans and maps.

[0104] Exemplary operations performed by the microprocessor 1124 include, but are not limited to, down conversion (for generating I, Q samples from received ultrasound data), scan conversion (for converting ultrasound data into a display format of a display device), Doppler processing (for determining and/or imaging movement and/or flow information from the ultrasound data), Color Flow processing (for generating, using autocorrelation in one embodiment, a color-coded map of Doppler shifts superimposed on a B-mode ultrasound image), Power Doppler processing (for determining power Doppler data and/or generating a power Doppler map), Spectral Doppler processing (for determining spectral Doppler data and/or generating a spectral Doppler map), and post signal processing. These operations are described in further detail in WO 03/079038 A2, filed Mar. 11, 2003, titled "Ultrasound Probe with Integrated Electronics," the entire contents of which are expressly incorporated herein by reference.

[0105] To achieve a smaller and lighter portable ultrasound devices, the ultrasound engine 108 includes reduction in overall packaging size and footprint of a circuit board providing the ultrasound engine 108. To this end, exemplary embodiments provide a small and light portable ultrasound device that minimizes overall packaging size and footprint while providing a high channel count. In some embodiments, a high channel count circuit board of an exemplary ultrasound engine may include one or more multi-chip modules in which each chip provides multiple channels, for example, 32 channels. The term "multi-chip module," as used herein, refers to an electronic package in which multiple integrated circuits (IC) are packaged into a unifying substrate, facilitating their use as a single component, i.e., as a larger IC. A multi-chip module may be used in an exemplary circuit board to enable

two or more active IC components integrated on a High Density Interconnection (HDI) substrate to reduce the overall packaging size. In an exemplary embodiment, a multi-chip module may be assembled by vertically stacking a transmit/receive (TR) silicon chip, an amplifier silicon chip and a beamformer silicon chip of an ultrasound engine. A single circuit board of the ultrasound engine may include one or more of these multi-chip modules to provide a high channel count, while minimizing the overall packaging size and footprint of the circuit board.

[0106] FIG. 12 depicts a schematic side view of a portion of a circuit board 1200 including a multi-chip module assembled in a vertically stacked configuration. Two or more layers of active electronic integrated circuit components are integrated vertically into a single circuit. The IC layers are oriented in spaced planes that extend substantially parallel to one another in a vertically stacked configuration. In FIG. 12, the circuit board includes an HDI substrate 1202 for supporting the multi-chip module. A first integrated circuit chip 1204 including, for example, a first beamformer device is coupled to the substrate 1202 using any suitable coupling mechanism, for example, epoxy application and curing. A first spacer layer 1206 is coupled to the surface of the first integrated circuit chip 1204 opposite to the substrate 1202 using, for example, epoxy application and curing. A second integrated circuit chip 1208 having, for example, a second beamformer device is coupled to the surface of the first spacer layer 1206 opposite to the first integrated circuit chip 1204 using, for example, epoxy application and curing. A metal frame 1210 is provided for mechanical and/or electrical connection among the integrated circuit chips. An exemplary metal frame 1210 may take the form of a leadframe. The first integrated circuit chip 1204 may be coupled to the metal frame 1210 using wiring 1212. The second integrated circuit chip 1208 may be coupled to the same metal frame 1210 using wiring 1214. A packaging 1216 is provided to encapsulate the multi-chip module assembly and to maintain the multiple integrated circuit chips in substantially parallel arrangement with respect to one another.

[0107] As illustrated in FIG. 12, the vertical three-dimensional stacking of the first integrated circuit chip 1204, the first spacer layer 1206 and the second integrated circuit chip 1208 provides high-density functionality on the circuit board while minimizing overall packaging size and footprint (as compared to an ultrasound engine circuit board that does not employ a vertically stacked multi-chip module). One of ordinary skill in the art will recognize that an exemplary multi-chip module is not limited to two stacked integrated circuit chips. Exemplary numbers of chips vertically integrated in a multi-chip module may include, but are not limited to, two, three, four, five, six, seven, eight, and the like.

[0108] In one embodiment of an ultrasound engine circuit board, a single multi-chip module as illustrated in FIG. 12 is provided. In other embodiments, a plurality of multi-chip modules also illustrated in FIG. 12. In an exemplary embodiment, a plurality of multi-chip modules (for example, two multi-chip modules) may be stacked vertically on top of one another on a circuit board of an ultrasound engine to further minimize the packaging size and footprint of the circuit board.

[0109] In addition to the need for reducing the footprint, there is also a need for decreasing the overall package height

in multi-chip modules. Exemplary embodiments may employ wafer thinning to sub-hundreds micron to reduce the package height in multi-chip modules.

[0110] Any suitable technique can be used to assemble a multi-chip module on a substrate. Exemplary assembly techniques include, but are not limited to, laminated MCM (MCM-L) in which the substrate is a multi-layer laminated printed circuit board, deposited MCM (MCM-D) in which the multi-chip modules are deposited on the base substrate using thin film technology, and ceramic substrate MCM (MCM-C) in which several conductive layers are deposited on a ceramic substrate and embedded in glass layers that layers are co-fired at high temperatures (HTCC) or low temperatures (LTCC).

[0111] FIG. 13 is a flowchart of an exemplary method for fabricating a circuit board including a multi-chip module assembled in a vertically stacked configuration. In step 1302, a HDI substrate is fabricated or provided. In step 1304, a metal frame (e.g., leadframe) is provided. In step 1306, a first IC layer is coupled or bonded to the substrate using, for example, epoxy application and curing. The first IC layer is wire bonded to the metal frame. In step 1308, a spacer layer is coupled to the first IC layer using, for example, epoxy application and curing, so that the layers are stacked vertically and extend substantially parallel to each other. In step 1310, a second IC layer is coupled to the spacer layer using, for example, epoxy application and curing, so that all of the layers are stacked vertically and extend substantially parallel to one another. The second IC layer is wire bonded to the metal frame. In step 1312, a packaging is used to encapsulate the multi-chip module assembly.

[0112] Exemplary chip layers in a multi-chip module may be coupled to each other using any suitable technique. For example, in the embodiment illustrated in FIG. 12, spacer layers may be provided between chip layers to spacedly separate the chip layers. Passive silicon layers, die attach paste layers and/or die attach film layers may be used as the spacer layers. Exemplary spacer techniques that may be used in fabricating a multi-chip module is further described in Toh CH et al., "Die Attach Adhesives for 3D Same-Sized Dies Stacked Packages," the 58th Electronic Components and Technology Conference (ECTC2008), pp. 1538-43, Florida, US (27-30 May 2008), the entire contents of which are expressly incorporated herein by reference.

[0113] Important requirements for the die attach (DA) paste or film is excellent adhesion to the passivation materials of adjacent dies. Also, a uniform bond-link thickness (BLT) is required for a large die application. In addition, high cohesive strength at high temperatures and low moisture absorption are preferred for reliability.

[0114] FIGS. 14A-14C are schematic side views of exemplary multi-chip modules, including vertically stacked dies, that may be used in accordance with exemplary embodiments. Both peripheral and center pads wire bond (WB) packages are illustrated and may be used in wire bonding exemplary chip layers in a multi-chip module. FIG. 14A is a schematic side view of a multi-chip module including four vertically stacked dies in which the dies are spacedly separated from one another by passive silicon layers with a 2-in-1 dicing die attach film (D-DAF). FIG. 14B is a schematic side view of a multi-chip module including four vertically stacked dies in which the dies are spacedly separated from one another by DA film-based adhesives acting as die-to-die spacers. FIG. 14C is a schematic side view of a multi-chip module including four vertically stacked dies in which the dies are

spacedly separated from one another by DA paste or film-based adhesives acting as die-to-die spacers. The DA paste or film-based adhesives may have wire penetrating capability in some exemplary embodiments. In the exemplary multi-chip module of FIG. 14C, film-over wire (FOW) is used to allow long wire bonding and center bond pads stacked die packages. FOW employs a die-attach film with wire penetrating capability that allows the same or similar-sized wire-bonded dies to be stacked directly on top of one another without passive silicon spacers. This solves the problem of stacking same or similar-sized dies directly on top of each other, which otherwise poses a challenge as there is no or insufficient clearance for the bond wires of the lower dies.

[0115] The DA material illustrated in FIGS. 14B and 14C preferably maintain a bond-line thickness (BLT) with little to no voiding and bleed out through the assembly process. Upon assembly, the DA materials sandwiched between the dies maintain an excellent adhesion to the dies. The material properties of the DA materials are tailored to maintain high cohesive strength for high temperature reliability stressing without bulk fracture. The material properties of the DA materials are tailored to also minimize or preferably eliminate moisture accumulation that may cause package reliability failures (e.g., popcorning whereby interfacial or bulk fractures occur as a result of pressure build-up from moisture in the package).

[0116] FIG. 15 is a flowchart of certain exemplary methods of die-to-die stacking using (a) passive silicon layers with a 2-in-1 dicing die attach film (D-DAF), (b) DA paste, (c) thick DA-film, and (d) film-over wire (FOW) that employs a die-attach film with wire penetrating capability that allows the same or similar-sized wire-bonded dies to be stacked directly on top of one another without passive silicon spacers. Each method performs backgrinding of wafers to reduce the wafer thickness to enable stacking and high density packaging of integrated circuits. The wafers are sawed to separate the individual dies. A first die is bonded to a substrate of a multi-chip module using, for example, epoxy application and curing in an oven. Wire bonding is used to couple the first die to a metal frame.

[0117] In method (a), a first passive silicon layer is bonded to the first die in a stacked manner using a dicing die-attach film (D-DAF). A second die is bonded to the first passive layer in a stacked manner using D-DAF. Wire bonding is used to couple the second die to the metal frame. A second passive silicon layer is bonded to the second die in a stacked manner using D-DAF. A third die is bonded to the second passive layer in a stacked manner using D-DAF. Wire bonding is used to couple the third die to the metal frame. A third passive silicon layer is bonded to the third die in a stacked manner using D-DAF. A fourth die is bonded to the third passive layer in a stacked manner using D-DAF. Wire bonding is used to couple the fourth die to the metal frame.

[0118] In method (b), die attach (DA) paste dispensing and curing is repeated for multi-thin die stack application. DA paste is dispensed onto a first die, and a second die is provided on the DA paste and cured to the first die. Wire bonding is used to couple the second die to the metal frame. DA paste is dispensed onto the second die, and a third die is provided on the DA paste and cured to the second die. Wire bonding is used to couple the third die to the metal frame. DA paste is dispensed onto the third die, and a fourth die is provided on the DA paste and cured to the third die. Wire bonding is used to couple the fourth die to the metal frame.

[0119] In method (c), die attach films (DAF) are cut and pressed to a bottom die and a top die is then placed and thermal compressed onto the DAF. For example, a DAF is pressed to the first die and a second die is thermal compressed onto the DAF. Wire bonding is used to couple the second die to the metal frame. Similarly, a DAF is pressed to the second die and a third die is thermal compressed onto the DAF. Wire bonding is used to couple the third die to the metal frame. A DAF is pressed to the third die and a fourth die is thermal compressed onto the DAF. Wire bonding is used to couple the fourth die to the metal frame.

[0120] In method (d), film-over wire (FOW) employs a die-attach film with wire penetrating capability that allows the same or similar-sized wire-bonded dies to be stacked directly on top of one another without passive silicon spacers. A second die is bonded and cured to the first die in a stacked manner. Film-over wire bonding is used to couple the second die to the metal frame. A third die is bonded and cured to the first die in a stacked manner. Film-over wire bonding is used to couple the third die to the metal frame. A fourth die is bonded and cured to the first die in a stacked manner. Film-over wire bonding is used to couple the fourth die to the metal frame.

[0121] After the above-described steps are completed, in each method (a)-(d), wafer molding and post-mold curing (PMC) are performed. Subsequently, ball mount and singulation are performed.

[0122] Further details on the above-described die attachment techniques are provided in Toh C H et al., "Die Attach Adhesives for 3D Same-Sized Dies Stacked Packages," the 58th Electronic Components and Technology Conference (ECTC2008), pp. 1538-43, Florida, US (27-30 May 2008), the entire contents of which are expressly incorporated herein by reference.

[0123] FIG. 16 is a schematic side view of a multi-chip module 1600 including a TR chip 1602, an amplifier chip 1604 and a beamformer chip 1606 vertically integrated in a vertically stacked configuration on a substrate 1614. Any suitable technique illustrated in FIGS. 12-15 may be used to fabricate the multi-chip module. One of ordinary skill in the art will recognize that the particular order in which the chips are stacked may be different in other embodiments. First and second spacer layers 1608, 1610 are provided to spacedly separate the chips 1602, 1604, 1606. Each chip is coupled to a metal frame (e.g., a leadframe) 1612. In certain exemplary embodiments, heat transfer and heat sink mechanisms may be provided in the multi-chip module to sustain high temperature reliability stressing without bulk failure. Other components of FIG. 16 are described with reference to FIGS. 12 and 14.

[0124] In this exemplary embodiment, each multi-chip module may handle the complete transmit, receive, TGC amplification and beam forming operations for a large number of channels, for example, 32 channels. By vertically integrating the three silicon chips into a single multi-chip module, the space and footprint required for the printed circuit board is further reduced. A plurality of multi-chip modules may be provided on a single ultrasound engine circuit board to further increase the number of channels while minimizing the packaging size and footprint. For example, a 128 channel ultrasound engine circuit board 108 can be fabricated within exemplary planar dimensions of about 10 cm x about 10 cm, which is a significant improvement of the space requirements of conventional ultrasound circuits. A single circuit board of

an ultrasound engine including one or more multi-chip modules may have 16 to 128 channels in preferred embodiments. In certain embodiments, a single circuit board of an ultrasound engine including one or more multi-chip modules may have 16, 32, 64, 128 channels, and the like.

[0125] FIG. 17 is a detailed schematic block diagram of an exemplary embodiment of the ultrasound engine 108 (i.e., the front-end ultrasound specific circuitry) and an exemplary embodiment of the computer motherboard 106 (i.e., the host computer) provided as a single board complete ultrasound system. An exemplary single board ultrasound system as illustrated in FIG. 17 may have exemplary planar dimensions of about 25 cm×about 18 cm, although other dimensions are possible. The single board complete ultrasound system of FIG. 17 may be implemented in the ultrasound device illustrated in FIGS. 1, 2A, 2B, and 9A, and may be used to perform the operations depicted in FIGS. 3-8, 9b, and 10.

[0126] The ultrasound engine 108 includes a probe connector 114 to facilitate the connection of at least one ultrasound probe/transducer. In the ultrasound engine 108, a TR module, an amplifier module and a beamformer module may be vertically stacked to form a multi-chip module as shown in FIG. 16, thereby minimizing the overall packaging size and footprint of the ultrasound engine 108. The ultrasound engine 108 may include a first multi-chip module 1710 and a second multi-chip module 1712, each including a TR chip, an ultrasound pulser and receiver, an amplifier chip including a time-gain control amplifier, and a sample-data beamformer chip vertically integrated in a stacked configuration as shown in FIG. 16. The first and second multi-chip modules 1710, 1712 may be stacked vertically on top of each other to further minimize the area required on the circuit board. Alternatively, the first and second multi-chip modules 1710, 1712 may be disposed horizontally on the circuit board. In an exemplary embodiment, the TR chip, the amplifier chip and the beamformer chip is each a 32-channel chip, and each multi-chip module 1710, 1712 has 32 channels. One of ordinary skill in the art will recognize that exemplary ultrasound engines 108 may include, but are not limited to, one, two, three, four, five, six, seven, eight multi-chip modules.

[0127] The ASICs and the multi-chip module configuration enable a 128-channel complete ultrasound system to be implemented on a small single board in a size of a tablet computer format. An exemplary 128-channel ultrasound engine 108, for example, can be accommodated within exemplary planar dimensions of about 10 cm×about 10 cm, which is a significant improvement of the space requirements of conventional ultrasound circuits. An exemplary 128-channel ultrasound engine 108 can also be accommodated within an exemplary area of about 100 cm².

[0128] The ultrasound engine 108 also includes a clock generation complex programmable logic device (CPLD) 1714 for generating timing clocks for performing an ultrasound scan using the transducer array. The ultrasound engine 108 includes an analog-to-digital converter (ADC) 1716 for converting analog ultrasound signals received from the transducer array to digital RF formed beams. The ultrasound engine 108 also includes one or more delay profile and waveform generator field programmable gate arrays (FPGA) 1718 for managing the receive delay profiles and generating the transmit waveforms. The ultrasound engine 108 includes a memory 1720 for storing the delay profiles for ultrasound scanning. An exemplary memory 1720 may be a single DDR3 memory chip. The ultrasound engine 108 includes a scan

sequence control field programmable gate array (FPGA) 1722 configured to manage the ultrasound scan sequence, transmit/receiving timing, storing and fetching of profiles to/from the memory 1720, and buffering and moving of digital RF data streams to the computer motherboard 106 via a high-speed serial interface 112. The high-speed serial interface 112 may include Fire Wire or other serial or parallel bus interface between the computer motherboard 106 and the ultrasound engine 108. The ultrasound engine 108 includes a communications chipset 1118 (e.g., a Fire Wire chipset) to establish and maintain the communications link 112.

[0129] A power module 1724 is provided to supply power to the ultrasound engine 108, manage a battery charging environment and perform power management operations. The power module 1724 may generate regulated, low noise power for the ultrasound circuitry and may generate high voltages for the ultrasound transmit pulser in the TR module.

[0130] The computer motherboard 106 includes a core computer-readable memory 1122 for storing data and/or computer-executable instructions for performing ultrasound imaging operations. The memory 1122 forms the main memory for the computer and, in an exemplary embodiment, may store about 4 Gb of DDR3 memory. The memory 1122 may include a solid state hard drive (SSD) for storing an operating system, computer-executable instructions, programs and image data. An exemplary SSD may have a capacity of about 128 Gb.

[0131] The computer motherboard 106 also includes a microprocessor 1124 for executing computer-executable instructions stored on the core computer-readable memory 1122 for performing ultrasound imaging processing operations. Exemplary operations include, but are not limited to, down conversion, scan conversion, Doppler processing, Color Flow processing, Power Doppler processing, Spectral Doppler processing, and post signal processing. An exemplary microprocessor 1124 may be an off-the-shelf commercial computer processor, such as an Intel Core-i5 processor. Another exemplary microprocessor 1124 may be a digital signal processor (DSP) based processor, such as DaVinci™ processors from Texas Instruments.

[0132] The computer motherboard 106 includes an input/output (I/O) and graphics chipset 1704 which includes a co-processor configured to control I/O and graphic peripherals such as USB ports, video display ports and the like. The computer motherboard 106 includes a wireless network adapter 1702 configured to provide a wireless network connection. An exemplary adapter 1702 supports 802.11g and 802.11n standards. The computer motherboard 106 includes a display controller 1126 configured to interface the computer motherboard 106 to the display 104. The computer motherboard 106 includes a communications chipset 1120 (e.g., a Fire Wire chipset or interface) configured to provide a fast data communication between the computer motherboard 106 and the ultrasound engine 108. An exemplary communications chipset 1120 may be an IEEE 1394b 800 Mbit/sec interface. Other serial or parallel interfaces 1706 may alternatively be provided, such as USB3, Thunder-Bolt, PCIe, and the like. A power module 1708 is provided to supply power to the computer motherboard 106, manage a battery charging environment and perform power management operations.

[0133] An exemplary computer motherboard 106 may be accommodated within exemplary planar dimensions of about

12 cm×about 10 cm. An exemplary computer motherboard **106** can be accommodated within an exemplary area of about 120 cm².

[0134] FIG. **18** is a perspective view of an exemplary portable ultrasound system **100** provided in accordance with exemplary embodiments. The system **100** includes a housing **102** that is in a tablet form factor as illustrated in FIG. **18**, but that may be in any other suitable form factor. An exemplary housing **102** may have a thickness below 2 cm and preferably between 0.5 and 1.5 cm. A front panel of the housing **102** includes a multi-touch LCD touch screen display **104** that is configured to recognize and distinguish one or more multiple and/or simultaneous touches on a surface of the touch screen display **104**. The surface of the display **104** may be touched using one or more of a user's fingers, a user's hand or an optional stylus **1802**. The housing **102** includes one or more I/O port connectors **116** which may include, but are not limited to, one or more USB connectors, one or more SD cards, one or more network mini display ports, and a DC power input.

[0135] The housing **102** includes or is coupled to a probe connector **114** to facilitate connection of at least one ultrasound probe/transducer **150**. The ultrasound probe **150** includes a transducer housing including one or more transducer arrays **152**. The ultrasound probe **150** is couplable to the probe connector **114** using a housing connector **1804** provided along a flexible cable **1806**. One of ordinary skill in the art will recognize that the ultrasound probe **150** may be coupled to the housing **102** using any other suitable mechanism, for example, an interface housing that includes circuitry for performing ultrasound-specific operations like beam-forming. Other exemplary embodiments of ultrasound systems are described in further detail in WO 03/079038 A2, filed Mar. 11, 2003, titled "Ultrasound Probe with Integrated Electronics," the entire contents of which is expressly incorporated herein by reference.

[0136] FIG. **19** illustrates an exemplary view of a main graphical user interface (GUI) **1900** rendered on the touch screen display **104** of the portable ultrasound system **100** of FIG. **18**. The main GUI **1900** may be displayed when the ultrasound system **100** is started. To assist a user in navigating the main GUI **1900**, the GUI may be considered as including four exemplary work areas: a menu bar **1902**, an image display window **1904**, an image control bar **1906**, and a tool bar **1908**. Additional GUI components may be provided on the main GUI **1900** to, for example, enable a user to close, resize and exit the GUI and/or windows in the GUI.

[0137] The menu bar **1902** enables a user to select ultrasound data, images and/or videos for display in the image display window **1904**. The menu bar **1902** may include, for example, GUI components for selecting one or more files in a patient folder directory and an image folder directory. The image display window **1904** displays ultrasound data, images and/or videos and may, optionally, provide patient information. The tool bar **1908** provides functionalities associated with an image or video display including, but not limited to, a save button for saving the current image and/or video to a file, a save Loop button that saves a maximum allowed number of previous frames as a Cine loop, a print button for printing the current image, a freeze image button for freezing an image, a playback toolbar for controlling aspects of playback of a Cine loop, and the like. Exemplary GUI functionalities that may be provided in the main GUI **1900** are described in further detail in WO 03/079038 A2, filed Mar.

11, 2003, titled "Ultrasound Probe with Integrated Electronics," the entire contents of which are expressly incorporated herein by reference.

[0138] The image control bar **1906** includes touch controls that may be operated by touch and touch gestures applied by a user directly to the surface of the display **104**. Exemplary touch controls may include, but are not limited to, a 2D touch control **408**, a gain touch control **410**, a color touch control **412**, a storage touch control **414**, a split touch control **416**, a PW imaging touch control **418**, a beamsteering touch control **20**, an annotation touch control **422**, a dynamic range operations touch control **424**, a Teravision™ touch control **426**, a map operations touch control **428**, and a needle guide touch control **428**. These exemplary touch controls are described in further detail in connection with FIGS. **4A-4C**.

[0139] FIG. **20** depicts an illustrative embodiment of exemplary medical ultrasound imaging equipment **2000**, implemented in the form factor of a tablet in accordance with the invention. The table may have the dimensions of 12.5"×1.25"×8.75" or 31.7 cm×3.175 cm×22.22 cm but it may also be in any other suitable form factor having a volume of less than 2500 cm³ and a weight of less than 8 lbs. As shown in FIG. **20**, the medical ultrasound imaging equipment **2000**, includes a housing **2030**, a touch screen display **2010**, wherein ultrasound images **2010**, and ultra sound data **2040**, can be displayed and ultrasound controls **2020**, are configured to be controlled by a touchscreen display **2010**. The housing **2030**, may have a front panel **2060** and a rear panel **2070**. The touchscreen display **2010**, forms the front panel **2060**, and includes a multi-touch LCD touch screen that can recognize and distinguish one or more multiple and/or simultaneous touches of the user on the touchscreen display **2010**. The touchscreen display **2010**, may have a capacitive multi-touch and AVAH LCD screen. For example, the capacitive multi-touch and AVAH LCD screen may enable a user to view the image from multi angles without losing resolution. In another embodiment, the user may utilize a stylus for data input on the touch screen.

[0140] Capacitive touchscreen module comprises an insulator for example glass, coated with a transparent conductor, such as indium tin oxide. The manufacturing process may include a bonding process among glass, x-sensor film, y-sensor film and a liquid crystal material. The tablet is configured to allow a user to perform multi-touch gestures such as pinching and stretching while wearing dry or a wet glove. The surface of the screen registers the electrical conductor making contact with the screen. The contact distorts the screens electrostatic field resulting in measureable changes in capacitance. A processor then interprets the change in the electrostatic field. Increasing levels of responsiveness are enabled by reducing the layers and by producing touch screens with "in-cell" technology. "In-cell" technology eliminates layers by placing the capacitors inside the display. Applying "in-cell" technology reduces the visible distance between the user's finger and the touchscreen target, thereby creating a more directive contact with the content displayed and enabling taps and gestures to have an increase in responsiveness.

[0141] FIG. **21** illustrates a preferred cart system for a modular ultrasound imaging system in accordance with the invention. The cart system **2100**, uses a base assembly **2122** including a docking bay that receives the tablet. The cart configuration **2100**, is configured to dock tablet **2104**, including a touch screen display **2102**, to a cart **2108**, which can

include a full operator console **2124**. After the tablet **2104**, is docked to the cart stand **2108**, the system forms a full feature roll about system. The full feature roll about system may include, an adjustable height device **2106**, a gel holder **2110**, a storage bin **2114**, a plurality of wheels **2116**, a hot probe holder **2120**, and the operator console **2124**. The control devices may include a keyboard **2112** on the operator console **2124**, that may also have other peripherals added such as a printer or a video interface or other control devices.

[0142] FIG. 22 illustrates a preferred cart system, for use in embodiments with a modular ultrasound imaging system in accordance with the invention. The cart system **2200**, may be configured with a vertical support member **2212**, coupled to a horizontal support member **2028**. An auxiliary device connector **2018**, having a position for auxiliary device attachment **2014**, may be configured to connect to the vertical support member **2212**. A 3 port Probe MUX connection device **2016**, may also be configured to connect to the tablet. A storage bin **2224** can be configured to attach by a storage bin attachment mechanism **2222**, to vertical support member **2212**. The cart system may also include a cord management system **2226**, configured to attach to the vertical support member. The cart assembly **2200** includes the support beam **2212** mounted on a base **2228** having wheels **2232** and a battery **2230** that provides power for extended operation of the tablet. The assembly can also include an accessory holder **2224** mounted with height adjustment device **2226**. Holders **2210**, **2218** can be mounted on beam **2212** or on console panel **2214**. The multiport probe multiplex device **2216** connects to the tablet to provide simultaneous connection of several transducer probes which the user can select in sequence with the displayed virtual switch.

[0143] FIG. 23 illustrates preferred cart mount system for a modular ultrasound imaging system in accordance with the invention. Arrangement **2300**, depicts the tablet **2302**, coupled to the docking station **2304**. The docking station **2304** is affixed to the attachment mechanism **2306**. The attachment mechanism **2306** may include a hinged member **2308**, allowing for the user display to tilted into a user desired position. The attachment mechanism **2306**, is attached to the vertical member **2312**. A tablet **2302** as described herein can be mounted on the base docking unit **2304** which is mounted to a mount assembly **2306** on top of beam **2212**. The base unit **2304** includes cradle **2310**, electrical connectors **2305** and a port **2307** to connect to the system **2302** to battery **2230** and multiplexor device **2216**.

[0144] FIG. 24 illustrates preferred cart system **2400** modular ultrasound imaging system in accordance with the invention in which tablet **2402** is connected on mounting assembly **2406** with connector **2404**. Arrangement **2400**, depicts the tablet **2402**, coupled to the vertical support member **2408**, via attachment mechanism **2404** without the docking element **2304**. Attachment mechanism **2404** may include a hinged member **2406** for display adjustment.

[0145] FIGS. 25A and 25B illustrate a multi-function docking station. FIG. 25A illustrates docking station **2502**, and tablet **2504**, having a base assembly **2506**, that mates to the docking station **2502**. The tablet **2504**, and the docking station **2502**, may be electrically connected. The tablet **2504**, may be released from docking station **2502**, by engaging the release mechanism **2508**. The docking station **2502**, may contain a transducer port **2512**, for connection of a transducer probe **2510**. The docking station **2502**, can contain 3 USB 3.0 ports, a LAN port, a headphone jack and a power connector

for charging. FIG. 25B illustrates a side view of the tablet **2504**, and docking station **2502**, having a stand in accordance with the preferred embodiments of the present invention. The docking station may include an adjustable stand/handle **2526**. The adjustable stand/handle **2526**, may be tilted for multiple viewing angles. The adjustable stand/handle **2526**, may be flipped up for transport purposes. The side view also illustrates a transducer port **2512**, and a transducer probe connector **2510**.

[0146] FIG. 26 illustrates a 2D imaging mode of operation with a modular ultrasound imaging system in accordance with the invention. The touch screen of table **2504** may display images obtained by 2-dimensional transducer probe using a 256 digital beamformer channels. The 2-dimensional image window **2602** depicts a 2-dimensional image scan **2604**. The 2-dimensional image may be obtained using flexible frequency scans **2606**, wherein the control parameters are represented on the tablet.

[0147] FIG. 27 illustrates a motion mode of operation with a modular ultrasound imaging system in accordance with the invention. The touch screen display of tablet **2700**, may display images obtained by a motion mode of operation. The touch screen display of tablet **2700**, may simultaneously display 2-dimensional **2706**, and motion mode imaging **2708**. The touch screen display of tablet **2700**, may display a 2-dimensional image window **2704**, with a 2-dimensional image **2706**. Flexible frequency controls **2702** displayed with the graphical user interface can be used to adjust the frequency from 2 MHz to 12 MHz.

[0148] FIG. 28 illustrates a color doppler mode of operation with a modular ultrasound imaging system in accordance with the invention. The touch screen display of tablet **2800** displays images obtained by color doppler mode of operation. A 2-dimensional image window **2806**, is used as the base display. The color coded information **2808**, is overlaid on the 2-dimensional image **2810**. Ultrasound-based imaging of red blood cells are derived from the received echo of the transmitted signal. The primary characteristics of the echo signal are the frequency and the amplitude. Amplitude depends on the amount of moving blood within the volume sampled by the ultrasound beam. A high frame rate or high resolution can be adjusted with the display to control the quality of the scan. Higher frequencies may be generated by rapid flow and can be displayed in lighter colors, while lower frequencies are displayed in darker colors. Flexible frequency controls **2804**, and color doppler scan information **2802**, may be displayed on the tablet display **2800**.

[0149] FIG. 29 illustrates a Pulsed wave Doppler mode of operation with a modular ultrasound imaging system in accordance with the invention. The touch screen display of tablet **2900**, may display images obtained by pulsed wave doppler mode of operation. Pulsed wave doppler scans produce a series of pulses used to analyse the motion of blood flow in a small region along a desired ultrasound cursor called the sample volume or sample gate **2012**. The tablet display **2900**, may depict a 2-dimensional image **2902**, wherein the sample volume/sample gate **2012** is overlaid. The tablet display **2900**, may use a mixed mode of operation **2906**, to depict a 2-dimensional image **2902**, and a time/doppler frequency shift **2910**. The time/doppler frequency shift **2910** can be converted into velocity and flow if an appropriate angle between the beam and blood flow is known. Shades of gray **2908**, in the time/doppler frequency shift **2910**, may represent the strength of signal. The thickness of the spectral signal may

be indicative of laminar or turbulent flow. The tablet display **2900** can depict adjustable frequency controls **2904**.

[0150] FIG. **30** illustrates a triplex scan mode of operation with a modular ultrasound imaging system in accordance with the invention. The tablet display **3000**, may include a 2-dimensional window **3002**, capable of displaying 2-dimensional images alone or in combination with the color doppler or directional doppler features. The touch screen display of tablet **3000**, may display images obtained by color doppler mode of operation. A 2-dimensional image window **3002**, is used as the base display. The color coded information **3004**, is overlaid **3006**, on the 2-dimensional image **3016**. The pulsed wave doppler feature may be used alone or in combination with 2-dimensional imaging or the color doppler imaging. The tablet display **3000**, may include a pulsed wave doppler scan represented by a sample volume/sample gate **3008**, overlaid over 2 dimensional image **3016**, or the color code overlaid **3006**, either alone or in combination. The tablet display **3000**, may depict a split screen representing the time/doppler frequency shift **3012**. The time/doppler frequency shift **3012**, can be converted into velocity and flow if an appropriate angle between the insulating beam and blood flow is known. Shades of gray **3014**, in the time/doppler frequency shift **3012**, may represent the strength of signal. The thickness of the spectral signal may be indicative of laminar or turbulent flow. The tablet display **3000**, also may depict flexible frequency controls **3010**.

[0151] FIG. **31** illustrates a GUI home screen interface **3100**, for a user mode of operation, with a modular ultrasound imaging system in accordance with the invention. The screen interface for a user mode of operation **3100**, may be displayed when the ultrasound system is started. To assist a user in navigating the GUI home screen **3100**, the home screen may be considered as including three exemplary work areas: a menu bar **3104**, an image display window **3102**, and an image control bar **3106**. Additional GUI components may be provided on the main GUI home screen **3100**, to enable a user to close, resize and exit the GUI home screen and/or windows in the GUI home screen.

[0152] The menu bar **3104**, enables users to select ultrasound data, images and/or video for display in the image display window **3102**. The menu bar may include, components for selecting one or more files in a patient folder directly and an image folder directory.

[0153] The image control bar **3106**, includes touch controls that may be operated by touch and touch gestures applied by the user directly to the surface of the display. Exemplary touch controls may include, but are not limited to a depth control touch controls **3108**, a 2-dimensional gain touch control **3110**, a full screen touch control **3112**, a text touch control **3114**, a split screen touch control **3116**, a ENV touch control **3118**, a CD touch control **3120**, a PWD touch control **3122**, a freeze touch control **3124**, a store touch control **3126**, and a optimize touch control **3128**.

[0154] FIG. **32** illustrates a GUI menu screen interface **3200**, for a user mode of operation, with a modular ultrasound imaging system in accordance with the invention. The screen interface for a user mode of operation **3200**, may be displayed when the menu selection mode is triggered from the menu bar **3204** thereby initiating ultrasound system. To assist a user in navigating the GUI home screen **3100**, the home screen may be considered as including three exemplary work areas: a menu bar **3204**, an image display window **3202**, and an image control bar **3220**. Additional GUI components may be pro-

vided on the main GUI menu screen **3200** to, for example enable a user to close, resize and exit the GUI menu screen and/or windows in the GUI menu screen.

[0155] The menu bar **3204**, enables users to select ultrasound data, images and/or video for display in the image display window **3202**. The menu bar **3204**, may include, touch control components for selecting one or more files in a patient folder directory and an image folder directory. Depicted in an expanded format, the menu bar may include exemplary touch control such as, a patient touch control **3208**, a pre-sets touch control **3210**, a review touch control **3212**, a report touch control **3214**, and a setup touch control **3216**.

[0156] The image control bar **3220**, includes touch controls that may be operated by touch and touch gestures applied by the user directly to the surface of the display. Exemplary touch controls may include, but are not limited to a depth control touch controls **3222**, a 2-dimensional gain touch control **3224**, a full screen touch control **3226**, a text touch control **3228**, a split screen touch control **3230**, a needle visualization ENV touch control **3232**, a CD touch control **3234**, a PWD touch control **3236**, a freeze touch control **3238**, a store touch control **3240**, and a optimize touch control **3242**.

[0157] FIG. **33** illustrates a GUI patient data screen interface **3300**, for a user mode of operation, with a modular ultrasound imaging system in accordance with the invention. The screen interface for a user mode of operation **3300**, may be displayed when the patient selection mode is triggered from the menu bar **3302**, when the ultrasound system is started. To assist a user in navigating the GUI patient data screen **3300**, the patient data screen may be considered as including five exemplary work areas: a new patient touch screen control **3304**, a new study touch screen control **3306**, a study list touch screen control **3308**, a work list touch screen control **3310**, and a edit touch screen control **3312**. Within each touch screen control, further information entry fields are available **3314**, **3316**. For example, patient information section **3314**, and study information section **3316**, may be used to record data.

[0158] Within the patient data screen **3300**, the image control bar **3318**, includes touch controls that may be operated by touch and touch gestures applied by the user directly to the surface of the display. Exemplary touch controls may include, but are not limited to accept study touch control **3320**, close study touch control **3322**, print touch control **3324**, print preview touch control **3326**, cancel touch control **3328**, a 2-dimensional touch control **3330**, freeze touch control **3332**, and a store touch control **3334**.

[0159] FIG. **34** illustrates a GUI Patient Data Screen Interface **3400**, for a user mode of operation, with a modular ultrasound imaging system in accordance with the invention. The screen interface for a user mode of operation **3400**, may be displayed when the pre-sets selection mode **3404**, is triggered from the menu bar **3402**, when the ultrasound system is started.

[0160] Within the pre-sets screen **3400**, the image control bar **3408**, includes touch controls that may be operated by touch and touch gestures applied by the user directly to the surface of the display. Exemplary touch controls may include, but are not limited to a save settings touch control **3410**, a delete touch control **3412**, CD touch control **3414**, PWD touch control **3416**, a freeze touch control **3418**, a store touch control **3420**, and a optimize touch control **3422**.

[0161] FIG. **35** illustrates a GUI Review Screen Interface **3500**, for a user mode of operation, with a modular ultrasound

imaging system in accordance with the invention. The screen interface for a user mode of operation 3500, may be displayed when the pre-sets expanded review 3504, selection mode 3404, is triggered from the menu bar 3502, when the ultrasound system is started.

[0162] Within the review screen 3500, the image control bar 3516, includes touch controls that may be operated by touch and touch gestures applied by the user directly to the surface of the display. Exemplary touch controls may include, but are not limited to a thumbnail settings touch control 3518, sync touch control 3520, selection touch control 3522, a previous image touch control 3524, a next image touch control 3526, a 2-dimensional image touch control 3528, a pause image touch control 3530, and a store image touch control 3532.

[0163] A image display window 3506, may allow the user to review images in a plurality of formats. Image display window 3506, may allow a user to view images 3508, 3510, 3512, 3514, in combination or subset or allow any image 3508, 3510, 3512, 3514, to be viewed individually. The image display window 3506, may be configured to display up to four images 3508, 3510, 3512, 3514, to be viewed simultaneously.

[0164] FIG. 36 illustrates a GUI Report Screen Interface for a user mode of operation with a modular ultrasound imaging system in accordance with the invention. The screen interface for a user mode of operation 3600, may be displayed when the report expanded review 3604, is triggered from the menu bar 3602, when the ultrasound system is started. The display screen 3606, contains the ultrasound report information 3626. The user may use the worksheet section within the ultrasound report 3626, to enter in comments, patient information and study information.

[0165] Within the report screen 3600, the image control bar 3608, includes touch controls that may be operated by touch and touch gestures applied by the user directly to the surface of the display. Exemplary touch controls may include, but are not limited to a save touch control 3610, a save as touch control 3612, a print touch control 3614, a print preview touch control 3616, a close study touch control 3618, a 2-dimensional image touch control 3620, a freeze image touch control 3622, and a store image touch control 3624.

[0166] FIG. 37A illustrates a GUI Setup Screen Interface for a user mode of operation with a modular ultrasound imaging system in accordance with the invention. The screen interface for a user mode of operation 3700, may be displayed when the report expanded review 3704, is triggered from the menu bar 3702, when the ultrasound system is started.

[0167] Within the setup expanded screen 3704, the setup control bar 3744, includes touch controls that may be operated by touch and touch gestures, applied by the user directly to the surface of the display. Exemplary touch controls may include, but are not limited to a general touch control 3706, a display touch control 3708, a measurements touch control 3710, annotation touch control 3712, a print touch control 3714, a store/acquire touch control 3716, a DICOM touch control 3718, an export touch control 3720, and a study info image touch control 3722. The touch controls may contain display screen that allow the user to enter configuration information. For example, the general touch control 3706, contains a configuration screen 3724, wherein the user may enter configuration information. Additionally, the general touch control 3706, contains a section allowing user configuration of the soft key docking position 3726. FIG. 37 B depicts the soft key controls 3752, with a right side alignment. The figure

further illustrates that activation of the soft key control arrow 3750, will change the key alignment to the opposite side, in this case, left side alignment. FIG. 37C depicts left side alignment of the soft key controls 3762, the user may activate an orientation change by suing the soft key control arrow 3760, to change the position to right side alignment.

[0168] Within the review screen 3700, the image control bar 3728, includes touch controls that may be operated by touch and touch gestures applied by the user directly to the surface of the display. Exemplary touch controls may include but are not limited to, a thumbnail settings touch control 3730, sync touch control 3732, selection touch control 3734, a previous image touch control 3736, a next image touch control 3738, a 2-dimensional image touch control 3740, and a pause image touch control 3742.

[0169] FIG. 38 illustrates a GUI Setup Screen Interface for a user mode of operation with a modular ultrasound imaging system in accordance with the invention. The screen interface for a user mode of operation 3800, may be displayed when the report expanded review 3804, is triggered from the menu bar 3802, when the ultrasound system is started.

[0170] Within the setup expanded screen 3804, the setup control bar 3844, includes touch controls that may be operated by touch and touch gestures applied by the user directly to the surface of the display. Exemplary touch controls may include, but are not limited to, a general touch control 3806, a display touch control 3808, a measurements touch control 3810, annotation touch control 3812, a print touch control 3814, a store/acquire touch control 3816, a DICOM touch control 3818, an export touch control 3820, and a study info image touch control 3822. The touch controls may contain display screen that allow the user to enter store/acquire information. For example, the store/acquire touch control 3816, contains a configuration screen 3802, wherein the user may enter configuration information. Additionally, the store/acquire touch control 3802, contains a section allowing user enablement of retrospective acquisition 3804. When the user enables the store function, the system is defaulted to store prospective cine loops. If the user enables the enable retrospective capture, the store function may collect the cine loop retrospectively.

[0171] Within the setup screen 3800, the image control bar 3828, includes touch controls that may be operated by touch and touch gestures applied by the user directly to the surface of the display. Exemplary touch controls may include, but are not limited to a thumbnail settings touch control 3830, sync touch control 3832, selection touch control 3834, a previous image touch control 3836, a next image touch control 3838, a 2-dimensional image touch control 3840, and a pause image touch control 3842.

[0172] FIGS. 39A and 39B illustrate an XY bi-plane probe consisting of two one dimensional, multi-element arrays. The arrays may be constructed where one array is on top of the other with a polarization axis of each array being aligned in the same direction. The elevation axis may be at a right angle or orthogonal to one another. Illustrated by FIG. 39A, the array orientation is represented by arrangement 3900. The polarization axis 3908, of both arrays are pointed in the z-axis 3906. The elevation axis of the bottom array, is pointed in y-direction 3902, and the elevation axis of the top array, is in the x-direction 3904.

[0173] Further illustrated by FIG. 39B, a one dimensional multi-element array form an image as depicted in arrangement 3912. A one-dimensional array with a elevation axis

3910, in a y-direction 3914, forms the ultra sound image 3914, on the x-axis 3904, z-axis 3906, plane. A one-dimensional array with the elevation axis 3910, in the x-direction 3904, forms the ultra sound image 3914, on the y-axis 3902, z-axis 3906. A one dimensional transducer array with elevation axis 3910, along a y-axis 3902, and polarization axis 3908, along a z-axis 3906, will result in a ultrasound image 3914, formed along the x 3904, z 3906, plane. An alternate embodiment illustrated by FIG. 39C depicts a one-dimensional transducer array with an elevation axis 3920, in a x-axis 904, and a polarization axis 3922, in the z-axis 3906, direction. The ultra sound image 3924, is formed on the y 3902, z 3906, plane.

[0174] FIG. 40 illustrates the operation of a bi-plane image forming xy-probe. FIG. 40 illustrates a array 4012, that has a high voltage applied for forming images. A high voltage driving pulses 4006, 4008, 4010, may be applied to the bottom array 4004, with a y-axis elevation. This application may result in generation of transmission pulses for forming the line one of the received image on the XZ plane, while keeping the elements of the top array 4002 at a grounded level.

[0175] FIG. 41 illustrates the operation of a bi-plane image forming xy-probe. FIG. 41 illustrates a array 4110, that has a high voltage applied to it for forming images. A high voltage pulse 4102, 4104, 4106, may be applied to the top array 4112, with elevation in the x-axis, generating transmission pulses for forming the line one of the received image on the yz-plane, while keeping the elements of the bottom array 4014, grounded 4108.

[0176] FIG. 42 illustrates the circuit requirements of a bi-plane image forming xy-probe. The receive beam forming requirements are depicted for a bi-plane probe. A connection to receive the electronics 4202, is made. Then elements from the select bottom array 4204, and select top array 4208, are connected to share one connect to receive electronics 4202, channel. A two to one mux circuit can be integrated on the high voltage driver 4206, 4210. The two- to one mux circuit can be integrated into high voltage driver 4206, 4212. One receive beam is formed for each transmit beam. The bi-plane system requires a total of 256 transmit beams for which 128 transmit beams are used for forming a XZ-plane image and the other 128 transmit beams are used for forming a YZ-plane image. A multiple-received beam forming technique can be used to improve the frame rate. An ultrasound system with dual received beam capabilities for each transmit beam two received beams can be formed. The bi-plane probe only needs a total of 128 transmit beams for forming the two orthogonal plane images, in which 64 transmit beams are used to form a XZ-plane image with the other 64 transmit beams for the YZ-plane image. Similarly, for an ultrasound system with a quad beam capability, the probe requires 64 transmit beams to form two orthogonal-plane images.

[0177] FIGS. 43A-43B illustrate an application for simultaneous bi-plane evaluation. The ability to measure the LV mechanical dyssynchrony with echocardiograph can help identify patients that are more likely to benefit from Cardiac Resynchronization Therapy. LV parameters needed to be quantified are Ts-(lateral-septal), Ts-SD, Ts-peak, etc[4]. The Ts-(lateral-septal) can be measured on a 2D apical 4-chamber view Echo image, while the Ts-SD, Ts-peak (medial), Ts-onset (medial), Ts-peak (basal), Ts-onset (basal) can be obtained on two separated parasternal short-axis views with 6 segments at the level of mitral valve and at the papillary muscle level respectively—total 12 segments. FIG. 43A-43B

depicts an xy-probe providing apical four chamber 4304, and apical two chamber 4302 images, to be viewed simultaneously.

[0178] FIGS. 44A-44B illustrate ejection fraction probe measurement techniques. The biplane-probe provides for EF measurement, as visualization of two orthogonal planes ensure on-axis views are obtained. Auto-border detection algorithm, provides quantitative Echo results to select implant responders and guide the AV delay parameter setting. As depicted in FIG. 44 A XY probe acquires real-time simultaneous images from two orthogonal planes and the images 4402, 4404 are displayed on a split screen. A manual contour tracing or automatic boarder tracing technique can be used to trace the endocardial boarder at both end-systole and end-diastolic time from which the EF is calculated. The LV areas in the apical 2CH 4402, and 4CH 4404, views, A1 and A2 respectively, are measured at the end of diastole and the end of systole. The LVEDV, left ventricular end-diastolic volume, and LVESV, left ventricular the end-systole volume, are calculated using the formula:

$$V = \frac{8}{3\pi} \frac{A_1 A_2}{L}$$

And the ejection fraction is calculated by

$$EF = \frac{LVEDV - LVESD}{LVEDV}$$

[0179] It is noted that the operations described herein are purely exemplary, and imply no particular order. Further, the operations can be used in any sequence, when appropriate, and/or can be partially used. Exemplary flowcharts are provided herein for illustrative purposes and are non-limiting examples of methods. One of ordinary skill in the art will recognize that exemplary methods may include more or fewer steps than those illustrated in the exemplary flowcharts, and that the steps in the exemplary flowcharts may be performed in a different order than shown.

[0180] In describing exemplary embodiments, specific terminology is used for the sake of clarity. For purposes of description, each specific term is intended to at least include all technical and functional equivalents that operate in a similar manner to accomplish a similar purpose. Additionally, in some instances where a particular exemplary embodiment includes a plurality of system elements or method steps, those elements or steps may be replaced with a single element or step Likewise, a single element or step may be replaced with a plurality of elements or steps that serve the same purpose. Further, where parameters for various properties are specified herein for exemplary embodiments, those parameters may be adjusted up or down by 1/20th, 1/10th, 1/5th, 1/3rd, 1/2, etc., or by rounded-off approximations thereof, unless otherwise specified.

[0181] With the above illustrative embodiments in mind, it should be understood that such embodiments can employ various computer-implemented operations involving data transferred or stored in computer systems. Such operations are those requiring physical manipulation of physical quantities. Typically, though not necessarily, such quantities take the form of electrical, magnetic, and/or optical signals

capable of being stored, transferred, combined, compared, and/or otherwise manipulated.

[0182] Further, any of the operations described herein that form part of the illustrative embodiments are useful machine operations. The illustrative embodiments also relate to a device or an apparatus for performing such operations. The apparatus can be specially constructed for the required purpose, or can incorporate a general-purpose computer selectively activated or configured by a computer program stored in the computer. In particular, various general-purpose machines employing one or more processors coupled to one or more computer readable media can be used with computer programs written in accordance with the teachings disclosed herein, or it may be more convenient to construct a more specialized apparatus to perform the required operations.

[0183] The foregoing description has been directed to particular illustrative embodiments of this disclosure. It will be apparent, however, that other variations and modifications may be made to the described embodiments, with the attainment of some or all of their associated advantages. Moreover, the procedures, processes, and/or modules described herein may be implemented in hardware, software, embodied as a computer-readable medium having program instructions, firmware, or a combination thereof. For example, one or more of the functions described herein may be performed by a processor executing program instructions out of a memory or other storage device.

[0184] It will be appreciated by those skilled in the art that modifications to and variations of the above-described systems and methods may be made without departing from the inventive concepts disclosed herein. Accordingly, the disclosure should not be viewed as limited except as by the scope and spirit of the appended claims.

What is claimed is:

1. A method of operating handheld medical ultrasound imaging device, the medical ultrasound imaging device including a tablet housing, the housing having a front panel, a computer in the housing, the computer including at least one processor and at least one memory, a touch screen display for displaying an ultrasound image, the touch screen display positioned on the front panel, and a multichip ultrasound processing circuit disposed in the housing, the touch screen display and the ultrasound beamformer processing circuit being communicably coupled to the computer, the method comprising the steps of:

receiving, at the computer, a first gesture input from the touch screen display; and

in response to the first gesture input from the touch screen display, altering a display operation.

2. The method of claim 1 wherein the first gesture input corresponds to a press gesture against the touch screen display.

3. The method of claim 1 further comprising receiving, at the computer, a second input from the touch screen display.

4. The method of claim 3 wherein the second input corresponds to a double tap gesture against the touch screen display.

5. The method of claim 3 further comprising in response to the second input from the touch screen display, displaying a first cursor inside a region of a virtual window displaying a magnified image.

6. The method of claim 5 further comprising receiving, at the computer, a third input from the touch screen display, the third input being received inside the region of the virtual window.

7. The method of claim 6 wherein the third input corresponds to a drag gesture on the touch screen display.

8. The method of claim 6 further comprising in response to the third input from the touch screen display, moving the first cursor to a first location inside the region of the virtual window.

9. The method of claim 8 further comprising receiving, at the computer, a fourth input from the touch screen display, the fourth input being received at the first location inside the region of the virtual window.

10. The method of claim 9 wherein the fourth input corresponds to a press gesture against the touch screen display.

11. The method of claim 9 further comprising receiving, at the computer, a fifth input from the touch screen display, the fifth input being received substantially simultaneously with the fourth input.

12. The method of claim 11 wherein the fifth input corresponds to a tap gesture against the touch screen display.

13. The method of claim 11 further comprising in response to the fifth input from the touch screen display, fixing the first cursor at the first location inside the region of the virtual window.

14. The method of claim 13 further comprising performing, by the computer, at least one measurement on the ultrasound image based at least in part on the first cursor at the first location.

15. The method of claim 13 further comprising receiving, at the computer, a sixth input from the touch screen display.

16. The method of claim 15 wherein the sixth input corresponds to a double tap gesture against the touch screen display.

17. The method of claim 15 further comprising in response to the sixth input from the touch screen display, displaying a second cursor at a second location inside the region of the virtual window.

18. The method of claim 17 further comprising performing, by the computer, at least one measurement on the ultrasound image based at least in part on the respective locations of the first and second cursors inside the region of the virtual window.

19. The method of claim 13 further comprising receiving, at the computer, a seventh input from the touch screen display, the seventh input being received inside the region of the virtual window.

20. The method of claim 19 wherein the seventh input corresponds to a press and drag gesture against the touch screen display.

21. The method of claim 19 further comprising in response to the seventh input from the touch screen display, providing a connecting line on the touch screen display extending from the first cursor across at least a portion of the ultrasound image to a second location inside the region of the virtual window.

22. The method of claim 21 further comprising receiving, at the computer, an eighth input from the touch screen display.

23. The method of claim 22 wherein the eighth input corresponds to a tap gesture against the touch screen display.

24. The method of claim 22 further comprising in response to the eighth input from the touch screen display, displaying a

second cursor inside the region of the virtual window, and fixing the second cursor at the second location inside the region of the virtual window.

25. The method of claim **24** further comprising performing, by the computer, at least one measurement on the ultrasound image based at least in part on the connecting line extending between the respective locations of the first and second cursors inside the region of the virtual window.

26. A method of operating portable medical ultrasound imaging equipment, the portable medical ultrasound imaging equipment including a housing in a tablet form factor, the housing having a front panel, a computer disposed in the housing, the computer including at least one processor and at least one memory, a touch screen display for displaying an ultrasound image, the touch screen display being disposed on the front panel, and an ultrasound beamformer circuit disposed in the housing, the touch screen display and the ultrasound engine being communicably coupled to the computer, the method comprising the steps of:

receiving, at the computer, a first input from the touch screen display;

in response to the first input from the touch screen display, tracing a predetermined feature of the ultrasound image;

receiving, at the computer, a second input from the touch screen display, the second input being received substantially simultaneously with a portion of the first input; and

in response to the second input from the touch screen display, completing the tracing of the predetermined feature of the ultrasound image.

27. The method of claim **26** wherein the first input corresponds to a press and drag gesture against the touch screen display.

28. The method of claim **26** wherein the second input corresponds to a tap gesture against the touch screen display.

29. The method of claim **26** further comprising receiving, at the computer, a third input from the touch screen display.

30. The method of claim **29** wherein the third input corresponds to a double tap gesture against the touch screen display.

31. The method of claim **29** further comprising in response to the third input from the touch screen display, displaying a first cursor inside a region of the touch screen display.

32. The method of claim **31** further comprising receiving, at the computer, a fourth input from the touch screen display.

33. The method of claim **32** wherein the fourth input corresponds to a drag gesture on the touch screen display.

34. The method of claim **32** further comprising in response to the fourth input from the touch screen display, moving the first cursor to a first location inside the region of the touch screen display.

35. The method of claim **34** further comprising receiving, at the computer, a fifth input from the touch screen display, the fifth input being received at the first location inside the region of the touch screen display.

36. The method of claim **35** wherein the fifth input corresponds to a press gesture against the touch screen display.

37. The method of claim **35** further comprising receiving, at the computer, a sixth input from the touch screen display, the sixth input being received substantially simultaneously with the fifth input.

38. The method of claim **37** wherein the sixth input corresponds to a tap gesture against the touch screen display.

39. The method of claim **37** further comprising in response to the sixth input from the touch screen display, fixing the first cursor at the first location inside the region of the touch screen display.

40. The method of claim **39** wherein the tracing of the predetermined feature of the ultrasound image includes tracing the predetermined feature of the ultrasound image, starting from the first cursor at the first location inside the region of the touch screen display.

41. The method of claim **26** further comprising performing, by the computer, at least one measurement on the ultrasound image based at least in part on the tracing of the predetermined feature of the ultrasound image.

42. A portable medical ultrasound imaging device comprising:

a housing in a tablet form factor, the housing having a front panel;

a computer disposed in the housing, the computer including at least one processor and at least one memory;

a touch screen display disposed on the front panel of the housing, the touch screen display being communicably connected to the computer; and

an ultrasound engine disposed in the housing, the ultrasound engine being communicably connected to the computer,

wherein the processor is operative to execute program instructions from the memory to detect a plurality of gestures on the touch screen display, thereby selectively initiating a plurality of operational modes, and

wherein the plurality of operational modes include two or more of:

a first operational mode for controlling penetration depth of ultrasound waves;

a second operational mode for performing freeze/store operations;

a third operational mode for controlling 2-dimensional image operations;

a fourth operational mode for performing gain control;

a fifth operational mode for performing color control;

a sixth operational mode for implementing a split screen display;

a seventh operational mode for performing PW imaging;

an eighth operational mode for controlling cine/time-series image clip scrolling;

a ninth operational mode for controlling zoom and pan operations;

a tenth operational mode for performing Doppler and 2-dimensional beam steering control; and

an eleventh operational mode for performing body marking.

43. A portable medical ultrasound imaging system, comprising:

a housing in a tablet form factor, the housing having a front panel;

a computer disposed in the housing, the computer including at least one processor and at least one memory;

a touch screen display disposed on the front panel of the housing and communicably connected to the computer; and

an ultrasound beamforming circuit disposed in the housing and communicably connected to the computer, the ultrasound beamformer circuit comprising an ultrasound

transmit/receive integrated circuit chip, an amplifier integrated circuit chip, and a beamformer integrated circuit chip;

wherein the transmit/receive integrated circuit chip, the amplifier integrated circuit chip, and the beamformer integrated circuit chip of the ultrasound engine are assembled as a vertically stacked multi-chip module.

44. The portable medical ultrasound imaging system of claim 43, wherein the vertically stacked multi-chip module comprises:

a substrate;

a first of the transmit/receive integrated circuit chip, the amplifier integrated circuit chip, and the beamformer integrated circuit chip, coupled to the substrate so as to extend parallel to the substrate;

a first spacer layer coupled to the first of the integrated circuit chips so as to extend parallel to the first of the integrated circuit chips;

a second of the transmit/receive integrated circuit chip, the amplifier integrated circuit chip, and the beamformer integrated circuit chip, coupled to the first spacer layer so as to extend parallel to the first spacer layer;

a second spacer layer coupled to the second of the integrated circuit chips so as to extend parallel to the second of the integrated circuit chips;

a third of the transmit/receive integrated circuit chip, the amplifier integrated circuit chip, and the beamformer integrated circuit chip, coupled to the first spacer layer so as to extend parallel to the second spacer layer;

a metal frame; and

connection mechanisms for coupling the transmit/receive integrated circuit chip, the amplifier integrated circuit chip, and the beamformer integrated circuit chip to the metal frame.

45. The portable medical ultrasound imaging system of claim 44, wherein the first and second spacer layers are passive silicon layers.

46. The portable medical ultrasound imaging system of claim 44, wherein the first and second spacer layers are formed of die attach paste.

47. The portable medical ultrasound imaging system of claim 44, wherein the first and second spacer layers are formed of die attach films.

48. The portable medical ultrasound imaging system of claim 44, wherein the first and second spacer layers are formed of die attach paste or films having wire penetrating capability.

49. The portable medical ultrasound imaging system of claim 48, wherein the connection mechanism coupling the integrated circuit chips to the metal frame penetrate through the first and second spacer layers.

50. The portable medical ultrasound imaging system of claim 43, wherein the transmit/receive integrated circuit chip, the amplifier integrated circuit chip, and the beamformer integrated circuit chip process at least 16 transducer channels.

51. The portable medical ultrasound imaging system of claim 43, wherein the transmit/receive integrated circuit chip, the amplifier integrated circuit chip, and the beamformer integrated circuit chip processes a plurality of transducer channels ranging from 16 channels to 64 channels.

52. The portable medical ultrasound imaging system of claim 43, wherein the transmit/receive integrated circuit chip,

the amplifier integrated circuit chip, and the beamformer integrated circuit chip each process at least 16 transducer channels.

53. The portable medical ultrasound imaging system of claim 43, wherein the transmit/receive integrated circuit chip, the amplifier integrated circuit chip, and the beamformer integrated circuit chip each process at least 32 transducer channels.

54. The portable medical ultrasound imaging system of claim 43, wherein the transmit/receive integrated circuit chip, the amplifier integrated circuit chip, and the beamformer integrated circuit chip process at least 64 transducer channels.

55. The portable medical ultrasound imaging system of claim 43, wherein the transmit/receive integrated circuit chip, the amplifier integrated circuit chip, and the beamformer integrated circuit chip are implemented as application-specific integrated circuits (ASICs).

56. The portable medical ultrasound imaging system of claim 43, wherein the multi-chip module is fabricated using laminated multi-chip module fabrication technology.

57. The portable medical ultrasound imaging system of claim 43, wherein the multi-chip module is fabricated using deposited multi-chip module fabrication technology.

58. The portable medical ultrasound imaging system of claim 43, wherein the multi-chip module is fabricated using ceramic multi-chip module fabrication technology.

59. The portable medical ultrasound imaging system of claim 43, wherein the multi-chip module is accommodated on a circuit board for the ultrasound engine.

60. The portable medical ultrasound imaging system of claim 59, wherein the circuit board for the ultrasound engine further comprises:

one or more additional multi-chip modules vertically stacked over the multi-chip module on the circuit board, each of the additional multi-chip modules including an additional ultrasound transmit/receive integrated circuit chip, an additional amplifier integrated circuit chip, and an additional beamformer integrated circuit chip assembled in a stacked configuration within the multi-chip module.

61. The portable medical ultrasound imaging system of claim 60, wherein the circuit board has a maximum length of about 10 cm and a maximum width of about 10 cm.

62. The portable medical ultrasound imaging system of claim 60, wherein the circuit board has a maximum area of about 100 cm².

63. The portable medical ultrasound imaging system of claim 43, wherein the system has 32 channels implemented on a single circuit board for the ultrasound engine.

64. The portable medical ultrasound imaging system of claim 43, wherein the system has 64 channels implemented on a single circuit board for the ultrasound engine.

65. The portable medical ultrasound imaging system of claim 43, wherein the system processes data from 128-192 transducer channels connected by cable to the housing containing a single circuit board for the ultrasound beamforming circuit.

66. The portable medical ultrasound imaging system of claim 43, wherein the processor is operative to execute program instructions from the memory to detect a plurality of gestures on the touch screen display, thereby selectively initiating a plurality of operational modes.

67. The portable medical ultrasound imaging system of claim **66**, wherein the plurality of operational modes include two or more of:

- a first operational mode for controlling penetration depth of ultrasound waves;
- a second operational mode for performing freeze/store operations;
- a third operational mode for controlling 2-dimensional image operations;
- a fourth operational mode for performing gain control;
- a fifth operational mode for performing color control;
- a sixth operational mode for implementing a split screen display;
- a seventh operational mode for performing PW imaging;
- an eighth operational mode for controlling Cine/time-series image clip scrolling;
- a ninth operational mode for controlling zoom and pan operations;
- a tenth operational mode for performing Doppler and 2-dimensional beam steering control; and
- an eleventh operational mode for performing body marking.

68. A multi-chip module for an ultrasound beamformer configured to perform ultrasound-specific operations in a portable medical ultrasound imaging system, comprising:

- a substrate;
- a first of a transmit/receive integrated circuit chip, an amplifier integrated circuit chip, and a beamformer integrated circuit chip, coupled to the substrate so as to extend parallel to the substrate;
- a first spacer layer coupled to the first of the integrated circuit chips so as to extend parallel to the first of the integrated circuit chips;
- a second of the transmit/receive integrated circuit chip, the amplifier integrated circuit chip, and the beamformer integrated circuit chip, coupled to the first spacer layer so as to extend parallel to the first spacer layer;
- a second spacer layer coupled to the second of the integrated circuit chips so as to extend parallel to the second of the integrated circuit chips;
- a third of the transmit/receive integrated circuit chip, the amplifier integrated circuit chip, and the beamformer integrated circuit chip, coupled to the first spacer layer so as to extend parallel to the second spacer layer;
- a metal frame; and
- connection mechanisms for coupling the transmit/receive integrated circuit chip, the amplifier integrated circuit chip, and the beamformer integrated circuit chip to the metal frame.

69. The multi-chip module of claim **68**, wherein the first and second spacer layers are passive silicon layers.

70. The multi-chip module of claim **68**, wherein the first and second spacer layers are formed of die attach paste.

71. The multi-chip module of claim **68**, wherein the first and second spacer layers are formed of die attach films.

72. The multi-chip module of claim **68**, wherein the first and second spacer layers are formed of die attach paste or films having wire penetrating capability.

73. The multi-chip module of claim **72**, wherein the connection mechanism coupling the integrated circuit chips to the metal frame penetrate through the first and second spacer layers.

74. The multi-chip module of claim **68**, wherein the transmit/receive integrated circuit chip, the amplifier integrated

circuit chip, and the beamformer integrated circuit chip each have a minimum of 16 channels.

75. The multi-chip module of claim **68**, wherein the transmit/receive integrated circuit chip, the amplifier integrated circuit chip, and the beamformer integrated circuit chip each have a number of channels ranging from 16 channels to 64 channels.

76. The multi-chip module of claim **68**, wherein the transmit/receive integrated circuit chip, the amplifier integrated circuit chip, and the beamformer integrated circuit chip each have 16 channels.

77. An ultrasound engine configured for performing ultrasound-specific operations in a portable medical ultrasound imaging system, comprising:

- a circuit board including a multi-chip module as set forth in claim **68**.

78. An ultrasound engine configured for performing ultrasound-specific operations in a portable medical ultrasound imaging system, comprising:

- a circuit board including a plurality of multi-chip modules as set forth in claim **68**.

79. The ultrasound engine of claim **78**, wherein the circuit board has a maximum length of about 10 cm and a maximum width of about 10 cm.

80. The ultrasound engine of claim **78**, wherein the circuit board has a maximum area of about 100 cm².

81. A method of assembling a portable medical ultrasound imaging system, the method comprising:

- providing a housing in a tablet form factor, the housing having a front panel;
- disposing a computer in the housing, the computer including at least one processor and at least one memory;
- disposing a touch screen display on the front panel of the housing and communicably connecting the touch screen display to the computer; and
- assembling an ultrasound transmit/receive integrated circuit chip, an amplifier integrated circuit chip, and a beamformer integrated circuit chip as a vertically stacked multi-chip module for an ultrasound engine;
- integrating the multi-chip module in the ultrasound engine; and
- disposing the ultrasound engine in the housing and communicably connecting the ultrasound engine to the computer.

82. The method of claim **81**, wherein assembly of the vertically stacked multi-chip module comprises:

- providing a substrate;
- coupling a first of the transmit/receive integrated circuit chip, the amplifier integrated circuit chip, and the beamformer integrated circuit chip to the substrate so as to extend parallel to the substrate;
- coupling a first spacer layer to the first of the integrated circuit chips so as to extend parallel to the first of the integrated circuit chips;
- coupling a second of the transmit/receive integrated circuit chip, the amplifier integrated circuit chip, and the beamformer integrated circuit chip, to the first spacer layer so as to extend parallel to the first spacer layer;
- coupling a second spacer layer to the second of the integrated circuit chips so as to extend parallel to the second of the integrated circuit chips;
- coupling a third of the transmit/receive integrated circuit chip, the amplifier integrated circuit chip, and the beam-

former integrated circuit chip, to the first spacer layer so as to extend parallel to the second spacer layer; providing a metal frame; and coupling the transmit/receive integrated circuit chip, the amplifier integrated circuit chip, and the beamformer integrated circuit chip to the metal frame.

83. The method of claim **81**, further comprising: assembling a second ultrasound transmit/receive integrated circuit chip, a second amplifier integrated circuit chip, and a second beamformer integrated circuit chip as a second vertically stacked multi-chip module for an ultrasound engine; and integrating the second multi-chip module in the ultrasound engine.

84. A method for assembling a vertically stacked multi-chip module for use in an ultrasound engine of a portable medical ultrasound imaging system, the method comprising: providing a substrate; coupling a first of a transmit/receive integrated circuit chip, an amplifier integrated circuit chip, and a beamformer integrated circuit chip to the substrate so as to extend parallel to the substrate;

coupling a first spacer layer to the first of the integrated circuit chips so as to extend parallel to the first of the integrated circuit chips;

coupling a second of the transmit/receive integrated circuit chip, the amplifier integrated circuit chip, and the beamformer integrated circuit chip, to the first spacer layer so as to extend parallel to the first spacer layer;

coupling a second spacer layer to the second of the integrated circuit chips so as to extend parallel to the second of the integrated circuit chips;

coupling a third of the transmit/receive integrated circuit chip, the amplifier integrated circuit chip, and the beamformer integrated circuit chip, to the first spacer layer so as to extend parallel to the second spacer layer;

providing a metal frame; and

coupling the transmit/receive integrated circuit chip, the amplifier integrated circuit chip, and the beamformer integrated circuit chip to the metal frame.

* * * * *

专利名称(译)	片剂超声系统		
公开(公告)号	US20140114190A1	公开(公告)日	2014-04-24
申请号	US13/838694	申请日	2013-03-15
[标]申请(专利权)人(译)	蒋爱丽丝M 黄WILLIAM中号		
申请(专利权)人(译)	CHIANG, ALICE M. 黄, WILLIAM M.		
当前申请(专利权)人(译)	CHIANG, ALICE M. 黄, WILLIAM M.		
[标]发明人	CHIANG ALICE M WONG WILLIAM M		
发明人	CHIANG, ALICE M. WONG, WILLIAM M.		
IPC分类号	A61B8/00		
CPC分类号	A61B8/469 A61B8/4405 A61B8/4427 A61B8/468 A61B8/462 A61B8/463 A61B8/4477 A61B8/06 A61B8/08 A61B8/465 A61B8/467 A61B8/54 G01S7/52074 G01S7/52082 G01S7/52084 G01S15/8979 G06F3/0488 H01L2224/32145 H01L2224/32245 H01L2224/48091 H01L2224/48095 H01L2224/48247 H01L2224/48465 H01L2224/73265 H01L2924/181 Y10T29/49002 H01L2924/00 H01L2924/00014 H01L2924/00012		
优先权	61/615627 2012-03-26 US 61/704254 2012-09-21 US		
其他公开文献	US10667790		
外部链接	Espacenet USPTO		

摘要(译)

示例性实施例提供便携式医学超声成像的系统和方法。某些实施例提供了用于便携式医学超声成像系统的超声引擎的多芯片模块，其中发射/接收芯片，放大器芯片和波束形成器芯片以垂直堆叠配置组装。示例性实施例还提供了包括一个或多个多芯片模块的超声引擎电路板，以及包括具有一个或多个多芯片模块的超声引擎电路板的便携式医疗超声成像系统。示例性实施例还提供了用于制造和组装如本文所教导的多芯片模块的方法。在一些实施例中，具有一个或多个多芯片模块的超声引擎的单个电路板可以包括16到128个通道。由于多芯片模块的垂直堆叠布置，128通道超声引擎电路板可以在约10cm×约10cm的示例性平面尺寸内组装。

