



(11) **EP 2 105 094 A8**

(12) **CORRECTED EUROPEAN PATENT APPLICATION**

(15) Correction information:
Corrected version no 1 (W1 A2)
Corrections, see
Bibliography INID code(s) 72

(51) Int Cl.:
A61B 8/13 (2006.01) A61B 8/12 (2006.01)

(48) Corrigendum issued on:
16.12.2009 Bulletin 2009/51

(43) Date of publication:
30.09.2009 Bulletin 2009/40

(21) Application number: **09004498.3**

(22) Date of filing: **27.03.2009**

(84) Designated Contracting States:
AT BE BG CH CY CZ DE DK EE ES FI FR GB GR HR HU IE IS IT LI LT LU LV MC MK MT NL NO PL PT RO SE SI SK TR
Designated Extension States:
AL BA RS

(72) Inventors:
• **Tanaka, Toshizumi**
Saitama-shi
Saitama (JP)
• **Sato, Tomoo**
Ashigarakami-gun, Kanagawa (JP)
• **Karasawa, Hiroyuki**
Ashigarakami-gun, Kanagawa (JP)

(30) Priority: **28.03.2008 JP 2008088713**

(71) Applicant: **Fujifilm Corporation**
Tokyo 106-0031 (JP)

(74) Representative: **Höfeld, Jochen**
Klunker Schmitt-Nilson Hirsch
Patentanwälte
Destouchesstrasse 68
80796 München (DE)

(54) **Adapter and ultrasonic diagnosis system**

(57) An ultrasonic diagnosis system includes an ultrasonic diagnosis device (30) for diagnosis according to a signal from a first ultrasonic probe (60) for extracorporeal use. A second ultrasonic probe (10, 82) detects an object for in-vivo diagnosis. An adapter inputs and/or outputs between the ultrasonic diagnosis device and the second ultrasonic probe. The adapter includes a holder chamber (71, 186) for holding the ultrasonic diagnosis device. A diagnosis device connector (74) is for connection with the ultrasonic diagnosis device. A probe connector (72) is for connection with the second ultrasonic probe. An input/output device (120) is for transmission and/or reception between the probe connector and the diagnosis device connector. In addition to the ultrasonic diagnosis device, a picture-in-picture processing unit operates for picture-in-picture processing of an ultrasonic or endoscopic image. Furthermore, a processor connector is for connection with an endoscope processor for receiving a signal from the endoscope to create an endoscopic image.

FIG. 1

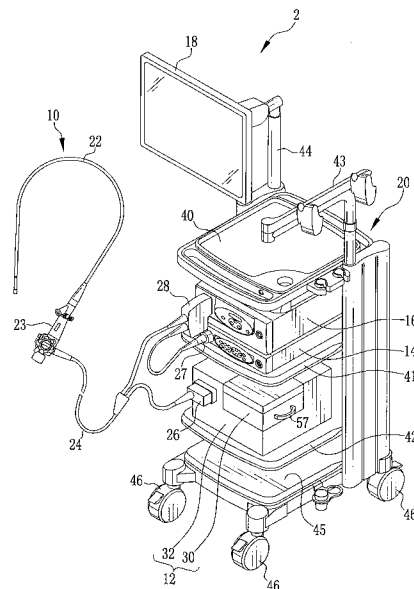

EP 2 105 094 A8

专利名称(译)	适配器和超声波诊断系统		
公开(公告)号	EP2105094A8	公开(公告)日	2009-12-16
申请号	EP2009004498	申请日	2009-03-27
[标]申请(专利权)人(译)	富士胶片株式会社		
申请(专利权)人(译)	富士胶片株式会社		
当前申请(专利权)人(译)	富士胶片株式会社		
[标]发明人	TANAKA TOSHIZUMI SATO TOMOO KARASAWA HIROYUKI		
发明人	TANAKA, TOSHIZUMI SATO, TOMOO KARASAWA, HIROYUKI		
IPC分类号	A61B8/13 A61B8/12		
CPC分类号	A61B8/12 A61B8/4405 A61B8/4411 A61B8/4427 A61B8/4433 A61B8/462 A61B8/5238 G01S7/52074 G01S7/52082 G01S15/899		
优先权	2008088713 2008-03-28 JP		
其他公开文献	EP2105094A2 EP2105094A3		
外部链接	Espacenet		

摘要(译)

超声波诊断系统包括用于根据来自用于体外使用的第二超声波探头 (60) 的信号进行诊断的超声波诊断装置 (30)。第一超声波探头 (10,82) 检测用于体内诊断的对象。适配器在超声诊断装置和第二超声探头之间输入和/或输出。适配器包括用于保持超声波诊断装置的保持室 (71,186)。诊断装置连接器 (74) 用于与超声波诊断装置连接。探头连接器 (72) 用于与第二超声波探头连接。输入/输出装置 (120) 用于在探针连接器和诊断装置连接器之间的传输和/或接收。除了超声诊断装置之外，画中画处理单元操作于超声或内窥镜图像的画中画处理。此外，处理器连接器用于与内窥镜处理器连接，用于从内窥镜接收信号以创建内窥镜图像。

