



- (51) International Patent Classification: *A61B 8/14* (2006.01)
 - (21) International Application Number: PCT/US2012/034945
 - (22) International Filing Date: 25 April 2012 (25.04.2012)
 - (25) Filing Language: English
 - (26) Publication Language: English
 - (30) Priority Data:

61/479,072	26 April 2011 (26.04.2011)	US
61/547,175	14 October 2011 (14.10.2011)	US
61/569,685	12 December 2011 (12.12.2011)	US
61/597,317	10 February 2012 (10.02.2012)	US
 - (71) Applicant (for all designated States except US): **UNIVERSITY OF VIRGINIA PATENT FOUNDATION** [US/US]; 250 West Main Street, Suite 300, Charlottesville, VA 22902 (US).
 - (72) Inventors; and
 - (75) Inventors/Applicants (for US only): **MAULDIN, William, F., Jr.** [US/US]; 760 Walker Square, Apt. 2C, Charlottesville, Virginia 22903 (US). **HOSSACK, John, A.** [US/US]; 617 Davis Avenue, Charlottesville, Virginia 22901 (US). **OWEN, Kevin** [GB/US]; 1304 Stonegate Ct., Crozet, Virginia 22932 (US).
 - (74) Agents: **ARORA, Suneel** et al.; Schwegman, Lundberg & Woessner, P.O. Box 2938, Minneapolis, Minnesota 55402 (US).
 - (81) Designated States (unless otherwise indicated, for every kind of national protection available): AE, AG, AL, AM, AO, AT, AU, AZ, BA, BB, BG, BH, BR, BW, BY, BZ, CA, CH, CL, CN, CO, CR, CU, CZ, DE, DK, DM, DO, DZ, EC, EE, EG, ES, FI, GB, GD, GE, GH, GM, GT, HN, HR, HU, ID, IL, IN, IS, JP, KE, KG, KM, KN, KP, KR, KZ, LA, LC, LK, LR, LS, LT, LU, LY, MA, MD, ME, MG, MK, MN, MW, MX, MY, MZ, NA, NG, NI, NO, NZ, OM, PE, PG, PH, PL, PT, QA, RO, RS, RU, RW, SC, SD, SE, SG, SK, SL, SM, ST, SV, SY, TH, TJ, TM, TN, TR, TT, TZ, UA, UG, US, UZ, VC, VN, ZA, ZM, ZW.
 - (84) Designated States (unless otherwise indicated, for every kind of regional protection available): ARIPO (BW, GH, GM, KE, LR, LS, MW, MZ, NA, RW, SD, SL, SZ, TZ, UG, ZM, ZW), Eurasian (AM, AZ, BY, KG, KZ, MD, RU, TJ, TM), European (AL, AT, BE, BG, CH, CY, CZ, DE, DK, EE, ES, FI, FR, GB, GR, HR, HU, IE, IS, IT, LT, LU, LV, MC, MK, MT, NL, NO, PL, PT, RO, RS, SE, SI, SK, SM, TR), OAPI (BF, BJ, CF, CG, CI, CM, GA, GN, GQ, GW, ML, MR, NE, SN, TD, TG).
- Published:**
— with international search report (Art. 21(3))

(54) Title: BONE SURFACE IMAGE RECONSTRUCTION USING ULTRASOUND

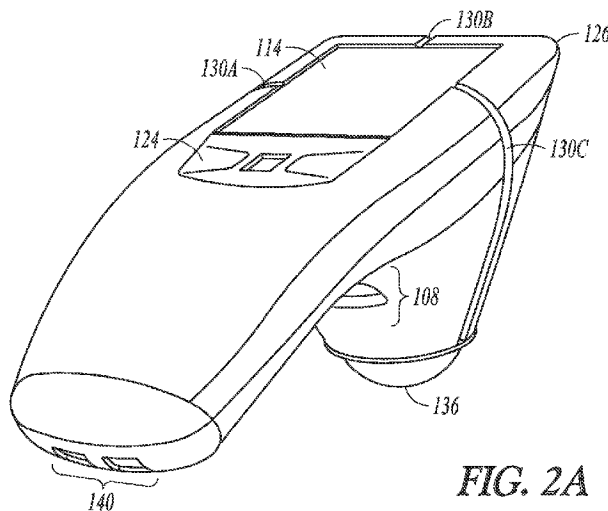

FIG. 2A

(57) **Abstract:** An ultrasonic transducer element can be configured to generate ultrasonic energy directed into tissue of a subject and configured to receive a portion of the ultrasonic energy reflected by a target located within the tissue. The ultrasonic transducer can include a surface configured to provide or receive the ultrasonic energy, the surface including an area of greater than or equal to about $4\lambda^2$, or the ultrasonic transducer element can be included in an array having a spacing between at least two adjacent ultrasound elements of less than or equal to about $1/2\lambda$, and the array comprising an aperture that is at least approximately symmetrical in two axes. A three-dimensional representation of one or more of a location, shape, or orientation of at least a portion of the target can be presented via the display.



BONE SURFACE IMAGE RECONSTRUCTION USING ULTRASOUND

5

CLAIM OF PRIORITY

Benefit of priority is hereby claimed to each of the following, and each of which is hereby respectively incorporated herein by reference in its respective entirety: U.S. Provisional Patent Application Serial Number 61/479,072, titled

10 “BONE SURFACE IMAGE RECONSTRUCTION USING ULTRASOUND” (Atty. Docket No. MAULDIN-BONEFIT (1830-01)); U.S. Provisional Patent Application Serial Number 61/547,175, titled “BONE SURFACE IMAGE RECONSTRUCTION USING ULTRASOUND” (Atty. Docket No. MAULDIN-BONEFIT (1830-02)); U.S. Provisional Patent Application Serial

15 Number 61/569,685, titled “BONE SURFACE IMAGE RECONSTRUCTION USING ULTRASOUND” (Atty. Docket No. MAULDIN-BONEFIT (1830-03)); and U.S. Provisional Patent Application Serial Number 61/597,317, titled “BONE SURFACE IMAGE RECONSTRUCTION USING ULTRASOUND” (Atty. Docket No. MAULDIN-BONEFIT (1830-04)).

20

BACKGROUND

Currently, 2D projection X-Ray or X-Ray computed tomography (CT) are frequently used as imaging modalities for bone imaging. However, ionizing radiation exposure to patients and caregivers from such medical imaging has

25 increased dramatically in past decades (estimated at 600% increase since the 1980's). The cumulative effect of such radiation dosages has been linked to increased risk of cancer.

U.S. Pat. No. 6,641,537 (Morris et al.) mentions taking quantitative measurements of bone *in vivo* using ultrasound. U.S. Pat. No. 6,964,639 (Sela et al.) mentions mapping irregularities of bone using ultrasound. U.S. Pat. No.

30 6,106,464 (Bass et al.) mentions image-guided surgery in the brain. U.S. Pat. No.

7,806,823 (Sakai et al.) mentions an imaging technique for mechanical testing of bone.

OVERVIEW

- 5 Neuroaxial anesthesia blocks (e.g., epidural anesthesia or spinal anesthesia blocks) and related spinal anesthesia procedures are presently performed in approximately 18 million procedures per year in US hospitals. Numerous clinical indications for such procedures include anesthesia during pregnancy, chronic pain, or hip or knee replacement surgery.
- 10 In one approach, a “blind approach” (e.g., including no medical imaging guidance) can be used where needle insertion is performed after locating spinal bone landmarks using manual palpation. As a result, failure rates for such a “blind approach” have been historically cited as between 40%-80% in patient populations exhibiting landmarks that are absent, indistinct, or distorted. A
- 15 significant and growing population segment exhibiting these characteristics is the obese, currently 33.9% of the total US population, with more than 50% of joint replacement patients included in this segment. In obese individuals, landmarks are not palpable due to thick overlaying layers of fat. Failures generally result in multiple needle sticks, which are correlated with poor health
- 20 outcomes such as an increased risk of spinal headache or hematoma. In addition, other serious complications can occur from failed neuroaxial anesthesia including back pain (~30%), or vascular puncture (3.8%), as well as more severe complications including pleural puncture (1.1%), pneumothorax (0.5%), or paralysis (rare).
- 25 In another approach, fluoroscopy can be used to guide spinal needle placement with high success. However, the risk of ionizing radiation, in addition to high cost and lack of portability of fluoroscopy equipment, make fluoroscopy an unattractive option for a high-volume procedure.
- In contrast to the “blind approach” or techniques involving fluoroscopy,
- 30 ultrasonography can be a low-cost, non-ionizing, and portable solution for guidance to, or location of, anatomical features such as bone, such as used in a

neuroaxial procedure. However, failure rates can still remain high, and the success of ultrasonic techniques has generally been highly dependent on user familiarity with ultrasonography. For example, interpretation of bone images with ultrasound at large scan depths can be challenging due to several factors
5 including tissue attenuation or off-axis specular reflection artifacts. In addition, central neuroaxial procedures are generally performed multiple times per day by regional anesthesiologists. Thus, arranging access to the hospital scanner for such high-frequency procedures can be cumbersome or impossible in many hospital settings.

10 Bone fractures are common musculoskeletal injuries in the US, presently ranking second only behind sprains, and presently accounting for approximately 16.2 million injuries per year. The cost of bone fractures in the US is currently \$29.2 B/yr, representing 90% of all musculoskeletal injury costs. While the elderly only represent < 13% of the total US population, they are responsible for
15 approximately 36% of all bone fractures with a fracture incidence rate of 9.7%. Additionally, the elderly are more likely to require hospital admissions, suffer limitations in their ability to perform daily activities, have significantly longer hospital stays, and have a higher mortality rate as a result of bone fractures.

Poor patient outcomes have been strongly correlated with treatment
20 delays (especially in the elderly). For example, long waiting times are especially prevalent as a result of overcrowded emergency departments (ED) and lack of effective means to triage patients either off-site or on-site of injury.

Thus, the present inventors have recognized, among other things, that a low-cost, portable technology for triage of elderly patients at the site of injury or
25 upon presentation to the ED could significantly reduce poor patient outcomes by reducing wait times, and could thus enable more rapid diagnoses and treatment decision making.

The present inventors also recognize that such specular reflections (e.g., predominantly specular reflections) can occur from bone-soft tissue interfaces or
30 from soft tissue-soft tissue interfaces such as between boundaries of different organ types, blood vessel walls, or other targets, so such imaging techniques are

applicable for detection of other interfaces or edges, such as for medical diagnostic purposes.

Similarly to imaging for neuroaxial anesthesia, X-Ray-based medical imaging, such as fixed X-Ray, fluoroscopy, or computed tomography (CT), is generally used for diagnosis of bone trauma. The use of X-Ray for patient triage in the ED to direct treatment has been proven effective for reducing waiting times in patients with fractures requiring surgery (e.g. hip fractures), thus reducing mortality and hospital stays. However, again, the lack of portability for X-Ray-based imaging inhibits its use in the ED for triage as time on the scanner must be arranged and the patient must be transported to the machine, which can be cumbersome in an overcrowded ED setting. Moreover, the lack of portability entirely precludes X-Ray use as a tool for rapid assessment and treatment at the site of injury such as during triage in mass trauma incidents. Radiation exposure due to medical imaging has increased approximately 600% since the 1980's, and recent studies have demonstrated that as many as 2% of all cancers are caused from medical imaging radiation exposure - equating to 11,000 additional deaths.

Ultrasound has been proposed for bone imaging in several applications, including spinal anesthesia, diagnosis of bone fractures, and guidance of orthopedic surgery. Ultrasound offers several benefits compared to X-Ray-based imaging including lack of ionizing radiation, superior portability, low cost, and real-time imaging. However, generally-available ultrasound apparatus and techniques have been engineered to image soft tissue, rather than bone, with the consequence that bone is imaged poorly due to several sources of image degradation such as off-axis reflections, reverberation effects, single channel saturation, or insufficient penetration depth.

The present inventors have, among other things, recognized the need for reduced-artifact images of bone with sharper delineation of bone surfaces from surrounding tissue in order to use ultrasound apparatus and techniques effectively as a safe, portable, inexpensive tool to assess and direct treatment for bone trauma patients or to provide detailed depictions of bone anatomy for

needle or probe insertion guidance, without requiring ionizing radiation exposure to the patient or caregiver.

Various techniques and apparatus can be used for such imaging, such as ultrasound (US), which can provide real-time imaging along with equivalent or
5 superior resolution as compared to imaging techniques involving ionizing radiation, and without the risk of such ionizing radiation. Generally-available US systems are engineered to image soft tissue rather than bone structures, with the consequence that bone is imaged poorly by such systems. For example, US images are often degraded by a number of noise sources including speckle noise,
10 reverberations, or off-axis scattering, particularly when bone is present, making detailed visualization of the bone surface challenging. Thus, the efficacy of generally-available non-bone imaging ultrasound systems is limited and dependent on the user's familiarity and skill with ultrasonography.

The present inventors have developed techniques to mitigate or reduce
15 off-axis-derived artifacts that can corrupt visualization of bone anatomy or one or more other tissue interfaces when such anatomy is to be imaged using an ultrasound diagnostic scanner. In an example, an intuitive display can be provided such as by estimating one or more of a location, shape, or orientation of the bone surface using such artifact-reduced echo data. For example, such echo
20 data can be enhanced via probabilistic model-fitting of the echo data -- or a parameterized version of the echo data -- to a model.

This overview is intended to provide an overview of subject matter of the present patent application. It is not intended to provide an exclusive or exhaustive explanation of the invention. The detailed description is included to
25 provide further information about the present patent application.

BRIEF DESCRIPTION OF THE DRAWINGS

FIG. 1 illustrates generally an example of an apparatus, such as a hand-held apparatus, that can include an ultrasound transducer and a display.

FIGS. 2A and 2B illustrate generally respective views of an illustrative example of an apparatus, such as a hand-held apparatus, that can include an ultrasound transducer and a display.

FIG. 3 illustrates generally an illustrative example of an ultrasound
5 imaging technique.

FIG. 4A illustrates generally an illustrative example of a three-dimensional representation of an *ex vivo* spine, and FIG. 4B illustrates a corresponding illustrative example of a B-mode ultrasound image.

FIG. 5 illustrates generally an illustrative example of an ultrasound
10 technique including using a model to estimate an anatomical target location, shape, or orientation .

FIG. 6 illustrates generally an illustrative example of an ultrasound technique including using a model to estimate an anatomical target location, shape, or orientation .

FIG. 7A illustrates generally an illustrative example of an animal spine,
15 FIG. 7B illustrates generally an illustrative example of a two-dimensional representation of the spine of FIG. 7A, and FIG. 7C illustrates generally a corresponding ultrasound image of the animal spine obtained using a commercially-available ultrasound system.

FIG. 8 illustrates generally an illustrative example of an ultrasound
20 imaging technique.

FIG. 9 illustrates generally an illustrative example of acoustic field amplitudes that can be obtained via simulation.

FIG. 10 illustrates generally an illustrative example of a photograph of an
25 animal spine, a three-dimensional representation of the spine, and an overlay showing the animal spine photograph and the three-dimensional representation.

FIG. 11 illustrates generally an illustrative example of an ultrasound imaging technique.

FIG. 12A illustrates generally an illustrative example of an ultrasound
30 image of a phantom obtained using a fundamental frequency technique, FIG. 12B illustrates generally an illustrative example of an ultrasound image of the

phantom obtained using a tissue-harmonic-imaging technique, and FIG. 12C illustrates generally an illustrative example of an ultrasound image of the phantom obtained using a principal-harmonic-imaging technique.

FIG. 12D illustrates generally an illustrative example of an ultrasound
5 image of an *in vivo* elbow joint obtained using a fundamental frequency technique, FIG. 12E illustrates generally an illustrative example of an ultrasound image of the *in vivo* elbow joint obtained using a tissue-harmonic-imaging technique, and FIG. 12F illustrates generally an illustrative example of an
10 ultrasound image of the *in vivo* elbow joint obtained using a principal-harmonic-imaging technique.

FIG. 13 illustrates generally an illustrative example of angled and non-angled A-lines that can be used for estimation of translation or orientation using an echo decorrelation motion estimation technique.

FIG. 14A illustrates generally an illustrative example of a parametric
15 curve fit using simulated A-line information in an echo decorrelation motion estimation technique, and FIG. 14B illustrates generally an illustrative example of a parametric curve fit using experimentally-obtained A-line information in an echo decorrelation motion estimate technique.

FIG. 15A illustrates generally an illustrative example of an azimuthal
20 shift motion estimation determined using various techniques, FIG. 15B illustrates generally an illustrative example of an elevation shift motion estimation determined using various techniques, and FIG. 15C illustrates generally a rotational shift estimation determined using various techniques.

FIG. 16 illustrates generally an illustrative example of a needle-guide
25 technique that can include using a hand-held ultrasound imaging apparatus.

FIG. 17 illustrates generally an illustrative example of a shape-modeling technique.

FIG. 18 illustrates generally an illustrative example of a shape-modeling technique.

30 FIG. 19 illustrates generally an illustrative example of a shape-modeling technique.

FIGS. 20A through 20G illustrate generally a technique that can include identifying a needle insertion site such as for use in an epidural anesthesia procedure.

FIGS. 21A through 21E illustrate generally a technique that can include
5 identifying a needle insertion site and performing a needle insertion, such as for use in an epidural anesthesia procedure.

DETAILED DESCRIPTION

The present inventors have recognized that diagnostic ultrasound
10 imaging can include tracking the position or orientation of one or more ultrasound transducers via an accelerometer, via an optical sensor, via using ultrasound motion tracking methods, or via one or more other techniques. Such techniques can be used to provide a position or orientation estimate for either a portion of the ultrasound apparatus (e.g., one or more transducer locations), or an
15 estimate for the position of one or more anatomical features, such as bone, relative to the ultrasound apparatus, using information about a position, and orientation, or a change in orientation or position of the ultrasound apparatus. In an example, such a position or orientation determination can be performed on or within the ultrasound apparatus, or at least using one or more sensors or
20 transducers located on or within the ultrasound apparatus.

In an example, apparatus or techniques can be used for diagnostic bone imaging via ultrasound. The present inventors have recognized, among other things, that grating lobes, side lobes, and lack of sufficiently tight focus in one or more dimensions can make generally-available medical ultrasound techniques or
25 apparatus susceptible to off-axis reflection from bone leading. Such reflections can cause artifacts or poor image quality. For this reason, in generally-available diagnostic medical ultrasound imaging applications, bone imaging is generally avoided. Instead, X-Ray-based imaging modalities are generally used for such bone imaging.

30 The present inventors have developed techniques and apparatus for effective bone imaging using ultrasound, such as mitigating off-axis scattering-

derived artifacts that can corrupt estimates of bone depth from echo data in existing generally-available ultrasound imaging. In an example, images can be constructed from echo data such as through rendering of one or more estimates of bone surface distance from the transducer rather than using beamforming, envelope-detection, and log-compression.

FIG. 1 illustrates generally an example of an apparatus 100, such as a hand-held apparatus, that can include an ultrasound transducer 112 and a position tracking circuit 106. In the example of FIG. 1, one or more ultrasound transducers, such as the first ultrasound transducer 112, can generate ultrasonic energy 118A to be directed into a subject (e.g., insonifying a region of interest within the subject). Some of the ultrasonic energy 118A can be reflected by the target 120, such as providing reflected ultrasonic energy 118B. In an example, the ultrasonic transducer 112 can be included as a portion of an ultrasonic transducer array, and can be placed in contact with a surface (e.g., skin) of a patient.

In an example, the reflected ultrasonic energy 118B can be received by the first ultrasonic transducer 112, or by one or more other ultrasonic transducers. The first ultrasonic transducer 112 can be coupled to an ultrasonic signal conditioning circuit 110, such as coupled to a processor circuit 102 or a memory circuit 104 via a bus 116. The ultrasonic signal conditioning circuit 110 can include beam-forming circuitry or other processing circuitry. For example, the ultrasonic signal condition circuit can be configured to amplify, phase-shift, time-gate, filter, or otherwise condition received ultrasonic information (e.g., echo information), such as provided to the processor circuit 102.

For example, the receive path from each element in a transducer array, such as an array including the first ultrasonic transducer 112, can include one or more of a low noise amplifier, a main-stage amplifier, a band-pass or a low-pass filter, or an analog-to-digital converter. In an example, one or more signal conditioning steps can be performed digitally, such as using the processor circuit 102. The term processor is used to generically refer to digital circuitry that can be used to manipulate ultrasound information obtained from the ultrasound

transducer 112. Such circuitry can include one or more of a field-programmable gate array (FPGA) or other programmable logic devices (PLDs), a microprocessor, a system-on-chip including one or more execution cores or other circuitry, a microcontroller, or one or more or other circuits.

5 In an example, the apparatus 100 can be configured to obtain ultrasonic echo information corresponding to one or more planes perpendicular to the surface of an array of ultrasound transducers (e.g., to provide “B-mode” imaging information). In an example, the apparatus 100 can be configured to obtain information corresponding to one or more planes parallel to the surface of the
10 array of ultrasound transducers (e.g., to provide a “C-mode” ultrasound image of loci in a plane parallel to the surface of the transducer array at a specified depth within the tissue of the subject).

 In an example, the processor circuit 102 can be coupled to one or more processor readable media, such as the memory circuit 104, a disk, or one or more
15 other memory technology or storage devices. In an example, a combination of one or more of the first ultrasonic transducer 112, the signal conditioning circuit 110, the processor circuit 102, the memory circuit 104, a display 114, or a user input can be included as a portion of a hand-held ultrasound imaging apparatus. The hand-held apparatus can include one or more piston-type transducers, such
20 as configured to obtain depth information via reflections of ultrasonic energy from an echogenic target such as bone.

 In an example, the processor circuit 102 (or one or more other processor circuits) can be communicatively coupled to one or more of a user input, or the display 114, such as via the bus 116. For example, the user input can include
25 one or more of a keypad, a keyboard (e.g., located near or on a portion of ultrasound scanning assembly, or included as a portion of a workstation configured to present or manipulate ultrasound imaging information), a mouse, a touch-screen control, a rotary control (e.g., a knob or rotary encoder), or a soft-key aligned with a portion of the display 114, or including one or more other
30 controls.

In an example, the processor circuit 102 can be configured to construct one or more composite images (e.g., a set of two-dimensional or three-dimensional representations of the location, shape, orientation, or depth of the target 120), such as using imaging information obtained using the first ultrasonic transducer 112 (or an array). The processor circuit 102 can present the constructed image to the user via the display 114, such as presenting an image including one or more features or indicia as shown in the examples below

In an example, information can be obtained or sampled, the information indicative of ultrasonic energy reflected from the target 120 as the apparatus 100 is swept or moved across a range of locations. A composite can be constructed such as using information about the position of at least the transducer 112 of the hand-held apparatus 100 (or the entire apparatus), such as provided by the position tracking circuit 106, and information about reflected ultrasonic energy obtained by the ultrasonic transducer 112.

For example, the position tracking circuit can be coupled to one or more sensors, such as an accelerometer configured to sense acceleration in one or more axes, or an optical sensor. The position tracking circuit 106 can use one or more other techniques to determine a relative motion or absolute position of the apparatus 100 or one or more transducers included as a portion of the apparatus 100, such as using electromagnetic, magnetic, optical, or acoustic techniques, or a gyroscope, such as independently of the received ultrasound imaging information (e.g., without requiring motion tracking based on the position of imaged objects determined according to received ultrasonic information), or at least in part using received ultrasound information. For example, the position tracking circuit 106 can include using one or more processors configured to perform instructions, such as a method, including using information about transducer motion (e.g., either a detected transducer motion, or using *a priori* information about a transducer's position such as in the case of a mechanically-scanned transducer).

The apparatus 100 can include one or more transducers that can be mechanically scanned, such as to provide imaging information similar to the

information provided by a two-dimensional array, but without requiring the user to manually reposition the apparatus 100 during a medical procedure. The apparatus 100 can be small and portable, such that a user (e.g., a physician or nurse) can easily transport it throughout healthcare facilities. The present
5 inventors have also recognized other advantages to the apparatus 100, such as that it can provide imaging using non-ionizing energy, it can be safe, portable, hand-held, low cost, and can provide an apparatus or technique to align a location or insertion angle of a probe to reach a desired target depth or anatomical location.

10 FIGS. 2A and 2B illustrate generally respective views of an illustrative example of an apparatus, such as a hand-held apparatus 200, that can include an ultrasound transducer 136 and a display 114, such as including one or more portions of the example of FIG. 1. The apparatus 200 can include one or more user inputs such as a first keypad 124, a trigger 108, or one or more other inputs
15 (e.g., the display 114 may include a touch-screen or one or more soft-keys). The apparatus 200 can include one or more indicia to aid in alignment of the apparatus with a specified anatomical feature, location, or region. Such alignment indicia can include one or more displayed indicia presented on the display 114, or one or more fixed indicia located on a housing 126, such as a
20 first indicium 130A, a second indicium 130B, or a third indicium 130C. One or more electrical ports can be included, such as for communication or recharging of a power source internal to the apparatus 200, such as including a port 140.

The present inventors have also recognized, among other things, that
25 computational cost of use of a model-based image reconstruction can be a significant consideration when implementing such a technique on hand-held or portable apparatus. For example, such techniques (or other techniques discussed above) can be implemented on a cell-phone class "Open Multimedia Application Platform" (OMAP) microprocessor, such as available from Texas Instruments
30 Inc., Dallas, Texas, USA, to provide a real-time display of a bone location, shape, or orientation, or other information on a hand-held apparatus. Such model-based techniques can be enabled at lower computational cost such as

using parameterized versions of echo data (e.g. bone depth estimates) rather than operating on the echo data itself.

In an illustrative example, such as including one or more techniques described in examples above or below, such as including use of one or more
5 transducers (e.g., 4 transducers and a 50 mm x 90 mm sampled signal model with 1 mm spacing (i.e. a 4500 x 10400 signal model matrix)), a dot product calculation can be the most computationally intensive step and can involve approximately 94 million floating point operations (MFLOPS). In contrast, in another illustrative example, if data is parameterized by depth estimates across
10 four channels, the computational expense reduces to 0.036 MFLOPS. For an OMAP3500 processor used in apparatus of FIGS. 2A and 2B, approximately 2400 MFLOPS/s of computational power can be available, thus respective frame rates for the two dot product steps can be achieved at 25.5 Hz using the full technique and 66.6 kHz using the parameterized technique. It is believed that
15 drop-in replacement processors with significant increases in computational speed (e.g. > 2x improvement) and marginal additional cost could enable even higher frame rates.

The present inventors have also recognized, among other things, that a ultrasonic transducer apparatus can use an increased excitation voltage (e.g. from
20 ± 32 volts (V) to ± 128 V or more), such as including an active protection circuit, in order to provide 12 dB gain from increased excitation voltage and 6 dB gain from active protection, respectively, for a total of 18 dB improvement in round-trip signal-to-noise ratio (SNR). In addition, coded excitation can be implemented to yield further SNR gains of as much as 22 dB without requiring
25 additional transmit pulses.

An illustrative example that can include one or more large transducers

FIG. 3 illustrates generally an illustrative example of an ultrasound imaging technique 300, such as can include apparatus and techniques that can
30 involve independently operating, large, approximately circular ultrasound elements, such as including tracking one or more of the position or motion of a

portion of the apparatus, and coupled to a processing circuit configured to one or more of compile echo data, compile position data, or provide image information for display of bone surfaces.

5 One or more transducer elements can be positioned arbitrarily along two spatial dimensions, such as for obtaining ultrasound information for rendering intuitive images of bone surfaces. Such a transducer can include any device that can convert electrical energy to ultrasound energy – or vice versa. Examples of such transducers can include piezoelectric-based transducers or electrostatic-based transducers, or one or more other transducer types.

10 In an example, the transducer element can be approximately circular or symmetrical such as having an area greater than $4\lambda^2$, where “ λ ” can represent the wavelength of the ultrasound pulse. Approximately circular can refer to a transducer element shape that is polygonal such as with an aspect ratio approximately equal to 1 (e.g., a transducer having an active surface including a dimension in length that is approximately the same as a dimension in width, in
15 the plane of the transducer active surface). For example, the transducer element can include a square shape, or one or more other shapes such as having two or more axes of symmetry. The area criterion that the transducer area is greater than $4\lambda^2$ can be derived from a square aperture assumption. A lateral resolution
20 can be approximately equal to $\lambda z/L$ where “L” can represent the length of the aperture.

For bone imaging, in an illustrative example, a desired maximum resolution of 5λ can be specified at a shallowest maximum focal depth, “z,” of 10λ . Such a constraint can thus provide that L should be greater than 2λ (e.g.,
25 $(10\lambda / 5\lambda) * \lambda$) and therefore a corresponding transducer area can be $4\lambda^2$ or greater to meet the constraint. Transducer element lengths (e.g., an active surface of an element) are generally less than 2λ in existing ultrasound imaging systems. Thus, the present inventors have also recognized that transducer element sizes including a length or aperture having a dimension larger than 2λ
30 (e.g., larger than existing generally-available ultrasound imaging systems) can be used such as to achieve a desired or specified resolution.

Linear arrays are used in generally-available diagnostic medical ultrasound imaging. In contrast, the present inventors have developed apparatus and techniques that can include the use of independently operating transducer elements (e.g., independently excited or receiving) including approximately
5 circular elements. Independently operating elements that are approximately circular can be used to mitigate off-axis scattering artifacts that can corrupt bone images. Such mitigation or reduction can include 1) eliminating grating lobes or 2) providing resolution in the elevation and lateral dimensions that are similar (e.g., approximately equal), as opposed to generally-available 1-dimensional
10 linear arrays that exhibit good azimuthal resolution, but poor elevational resolution.

In an example, to develop a 2D or 3D image reconstruction of a target (e.g., bone) with an element as described above, the element can be displaced (e.g., mechanically scanned) and the position of the element can be tracked
15 before, during, or after such displacement. Echo data can be used, such as to provide bone depth estimates corresponding to specified element positions, such as compiled to provide a rendering of an image. The position or orientation of individual elements can be determined such as using the position or orientation of an imagine assembly housing such elements, such as along with element
20 positions or orientations relative to the apparatus.

At 302, acoustic energy can be transmitted from an ultrasound transducer element. At 304, a first reflected echo can be received using the ultrasound transducer element. At 306, a bone surface depth can be estimated at least in part using the received echo. At 308, acoustic energy can be transmitted from a
25 next ultrasound transducer (or the first ultrasound transducer can be repositioned either mechanically or via motion of the handheld assembly actuated by a user). At 314, a reflected echo can be received in response to the energy transmitted at 308. At 316, a bone surface depth can be estimate at least in part using the echo received at 314.

30 At 318, if there are additional ultrasound elements to be used, then the technique 300 can include respectively transmitting, receiving, and estimating as

shown in 308, 314, and 316. At 320, a position of one or more ultrasound transducers can be estimated. If no additional ultrasound transducers are to be used, at 310, a bone depth estimate can be made and a position estimate can be made for one or more ultrasound transducers, and, at 312, information can be presented to a user about a location of the bone with respect to a portion of the imaging apparatus (e.g., the apparatus of FIG. 1, FIG. 2, or one or more other examples).

At 322, the one or more ultrasound elements can be moved to a new position. Displacement of an element can be achieved via mechanically sweeping the element inside the apparatus or moving the element manually and estimating displacement using one or more of position or orientation sensing methods. For example, tracking of transducer position to determine a position of the transducer beam can also include tracking orientation of the transducer, as both can affect the transducer beam.

In an example, independent motion estimates can be obtained from one or more sensors included in an ultrasound imaging assembly, such as via obtaining information from a 1, 2 or 3-axis accelerometer, a gyroscope, an optical motion sensor (e.g., as used in optical finger navigation, for example by Avago Technology – avagotech.com), amongst other motion sensing technologies.

In addition, or instead, motion of one or more of a transducer or the ultrasound imaging apparatus can be tracked using ultrasound echo data such as via template matching or decorrelation measurement. Such motion estimation can include aggregation of sensed information from one or more sensors, such as using information obtained from sensors having different sensing modalities (optical, acceleration, ultrasonic, or the like). For example, different motion estimates determined from different sensors can be combined in a statistical manner to produce a more robust (e.g., less ambiguous or less erroneous) position estimate as compared to an estimate derived from an individual sensing modality. A median or other central tendency of received estimates can be used. For example, a weighted average can be used where such a weighting can be

derived from a measure of confidence or accuracy in an individual estimate (e.g. a ratio of a correlation “peak” to an RMS signal level).

Two or more motion sensors can be positioned at separate locations on the imaging apparatus. The sensor information obtained from the two sensors
5 can be combined to calculate the position or rotational orientation of the apparatus. This can be used to calculate in turn, the positions of the transducers as the apparatus is rotated or translated. Using per-transducer position estimates, the information from the ultrasound echoes or bone depth estimates as the
10 apparatus moves around the spine can be combined to produce an image on a display screen. Such an image can be persistent, such as updated as the apparatus is moved across the skin, such as to maintain a location of the image relative to one or more actual anatomical feature locations, or to form a composite image.

FIG. 4A illustrates generally an illustrative example of a three-
15 dimensional representation of an *ex vivo* spine 402, and FIG. 4B illustrates a corresponding illustrative example of a B-mode ultrasound image 404.

As an ultrasound imaging apparatus is translated across the surface (e.g., manually moved across the skin of a patient), a build up of a 3D bone surface can be determined, such as rendered on the display. Such an operating mode can
20 produce an image equivalent to or mimicking one produced by a large array of transducers such as without the extra associated cost and complexity of such an array. Such a built-up display can be more intuitive than generally-available 3D echo-data rendering as such generally-available rendering contains speckle or other noise sources. In an example, surface samples (e.g., 3D information
25 sampled via ultrasound) can be retired (e.g., omitted from the display or the modeling process) or can be reduced in brightness or significance after a specified duration of time (e.g., updating the display to incorporate temporally newer data and retire temporally older or “stale” data). The one or more
30 ultrasound elements can include elements used for imaging, elements used for position sensing, or elements used for both.

An illustrative example of the techniques of FIG. 3 can include collecting echo data on 3 channels and translating the device with a motion stage of a 2D region of interest spanning approximately 5 cm x 10 cm. For example, FIG. 4A includes 3D images obtained by processing echo data off-line using the imaging techniques described above. By comparison, FIG. 4B illustrates an ultrasound B-mode image of the same spine in a similar imaging environment obtained using the Ultrasonix RP (Ultrasonix, Richmond, BC, Canada) with a 128-element linear array operated at 6.67 MHz center frequency. The present inventors have recognized, among other things, that the 3D image obtained from a 4-channel device as shown in the illustrative example of FIG. 4A can be more intuitive to the user and can exhibit much lower levels of noise and artifacts as compared to the image obtained using the apparatus of FIG. 4B.

For purposes of modeling or discussion, bone surfaces can be referred to as specular reflecting surfaces. However, in practice, bone surfaces can exhibit characteristics of specular and diffuse reflection. For example, almost all of the incident ultrasound energy insonifying the bone is reflected, but the roughness can cause some energy to be reflected at a variety of angles, which is not strictly specular reflecting behavior. However, such a specularity assumption can still be valid as the reflection from bone much closer to specular in nature than reflections from soft tissues, which are much weaker reflectors, and which in general appear to have random directivity, as compared to bone. Thus, in the examples herein, ultrasound apparatus and techniques referring to imaging specular reflecting targets can be used to image targets that reflect the bulk of ultrasound energy directed at them, with some bulk directivity, but the targets can also include some diffusivity in their reflectiveness, reflecting some of the incident energy in a variety of directions.

FIG. 5 illustrates generally an illustrative example of an ultrasound technique 500 that can include using a model to estimate an anatomical target location, shape, or orientation. At 502, acoustic energy can be transmitted from an ultrasound transducer element. At 504, a first reflected echo can be received using the ultrasound transducer element. At 506, a bone surface depth can be

estimated at least in part using the received echo. At 516, acoustic energy can be transmitted from a next ultrasound transducer (or the first ultrasound transducer can be repositioned either mechanically or via motion of the handheld assembly actuated by a user). At 518, a reflected echo can be received in response to the energy transmitted at 516. At 520, a bone surface depth can be estimate at least in part using the echo received at 518.

At 522, if there are additional ultrasound elements to be used, then the technique 500 can include respectively transmitting, receiving, and estimating as shown in 516, 518, and 520. At 524, a position of one or more ultrasound transducers can be estimated. At 526, the one or more ultrasound elements can be moved to a new position.

If no additional ultrasound transducers are to be used, at 508, a position estimate can be made for one or more ultrasound transducers, and, at 510, a probabilistic fitting of echo data can be made to a statistical model. At 512, bone depth information and position estimates can be compiled corresponding to one or more ultrasound elements. At 514, information can be presented to a user about a location of the bone with respect to a portion of the imaging apparatus (e.g., the apparatus of FIG. 1, FIG. 2, or one or more other examples).

An illustrative example that can include an array of transducers

In another illustrative example, apparatus and techniques can include using a 2D grid of ultrasound elements spaced at less than about $1/2 \lambda$ pitch, such as including approximately circular subapertures, such as including tracking one or more of the position or motion of a beam axis corresponding to one or more subaperture positions, and coupled to a processor circuit configured to one or more of compile echo data, compile position data, or provide image information for display of bone surfaces. In this illustrative example, mitigation of off-axis artifacts can be achieved such as using a 2D array with less than $1/2 \lambda$ pitch such as to reduce or eliminate grating lobes. One or more transducer elements in the array can include approximately circular subapertures such as to

provide reasonable resolution in both axes parallel to the transducer element face.

An illustrative example that can include a model-fitting technique

5 In another illustrative example, apparatus and techniques can include using the apparatus or techniques of the examples above or below, along with a bone surface location estimation determined such as by fitting the received echo data, or a parameters version of the received echo data, to a model.

The present inventors have developed apparatus and techniques for
10 rendering of bone surfaces from received ultrasound data such as using ultrasound information acquired as described in the examples above. Rather than (or in addition to) estimating an on-axis bone depth to construct a bone surface display, the present inventors have also developed apparatus and techniques that can include a reconstruction method that estimates bone surface location,
15 position, or orientation, such as by performing a fitting of echo data, or a parameterized version of the echo data, to a model. Such echo data can be obtained using one or more transducer elements, information about the one or more element positions, or using subaperture techniques.

A model-fitting scheme can be used to infer bone surface locations
20 outside of the regions interrogated by the ultrasound beam. Such estimation techniques can be used in combination with a reduced repetition rate of ultrasound transmit/receive events as compared to generally-available B-mode image techniques, and thus such an estimation technique can provide a comparably higher frame update rate. Model-fitting techniques can provide
25 bone surface location estimates with improved bias or variance as compared to generally-available image reconstruction techniques.

Echo data obtained such as using the apparatus or techniques shown above and below can be fit to a parametric model. Such a model can include an anatomical feature of interest, such as a portion of the spinal anatomy (e.g., a
30 “candidate” target). Such a model can be used to estimate a relative position, orientation, or size of the feature with respect to the apparatus. For example,

signal processing techniques, such as including statistical techniques, can be used to fit the received echo data to a parameter model according to specified criteria (e.g., to reduce, enhance, maximize, minimize, or otherwise meet a specified criterion or metric).

5 For example, a maximum likelihood estimate of the spinal anatomy positional parameters can be determined such as using a priori information concerning the spinal anatomy, the geometry or arrangement of acoustic sensors, or the noise statistics of the system, among other information. Other metrics can be used to yield estimates, and such metrics may be selected based on
10 computational burden or noise immunity depending on system specifications such as frame rate, noise environment, power longevity or size for a hand-held assembly, etc.

A model-fitting approach can operate by fitting observed received echo data from one or more ultrasonic transmit-receive (TX/RX) events to a system
15 model describing hypothetical (or previously-measured) received echoes from an array of different hypothetical bone surfaces (as discussed below). Such a model-based image reconstruction technique can use or can be seeded with RF echoes from some or all potential TX/RX element combinations for the array, such as to adjust (e.g., increase) the dimensionality or information content of the
20 system model (e.g., to refine the model).

Defocused transducer elements can be used to give a large field of view such as using a relatively small number of transducer elements. For example, defocusing can be achieved by using a convex transducer surface or by using a defocusing lens. A defocusing lens can be designed using the Lensmaker's
25 Equation. In an example, a convex lens surface can be used when the lens material provides a sound velocity greater than that of sound in tissue (e.g. a lens material such as including TPX® distributed by Westlake Plastics). In an example, a concave lens surface can be used when the lens material provides a sound velocity lesser than that of sound tissue (e.g. a lens material such as
30 including RTV560 distributed by Momentive). Defocusing can reduce SNR as

compared to using focused transducers, but this effect can be mitigated at least in part by the +35dB relative brightness of bone echoes.

Following acquisition of echo data using all of, or a subset, of the full set of TX/RX combinations including an a transducer element array, image reconstruction can be performed, such as using *a priori* knowledge of spinal bone anatomy statistics and a signal model. Using such a model (e.g., a system model), an image of bone surfaces can be inferred from a probabilistic model-fitting approach instead of traditional beamforming.

In one approach, a linear observation model can be used, such as used elsewhere for sound navigation and ranging (SONAR) or radar image reconstruction. For example, “*N*” time samples can correspond to “*M*” received echoes for all or a subset of TX/RX combinations included in a transducer array, and “*P*” can represent a hypothetical collection of bone surfaces. A linear observation model can be represented by:

$$x = Sy \quad (1)$$

where “*x*” of dim $NM \times 1$ can represent a vector of observed echo data from all TX/RX combinations on the array, and *S* of dim $NM \times P$ can represent a signal model matrix with each column representing a model of received echoes from a set of hypothetical bone surfaces (e.g., spinal bones) at particular positions in space.

A target vector, “*y*” of dim $P \times 1$ can correspond to actual weightings applied to each column of *S*. A priori information, such as the fact that individuals possess only one, unique spine, can be used to place constraints on the solution to EQN. (1). For example, only one non-zero entry in “*y*” can be possible in reality. Thus, instead of finding the precise weightings of all entries in “*y*”, the problem can be described as determining which entry of “*y*” is non-zero (e.g., which spine location, shape, and orientation, as modeled by the columns of *S*, is the most likely given observed data, “*x*”).

Various techniques can be used, such as determining which combination of the hypothetical spines has the highest likelihood given the presently-obtained

echo data and a priori knowledge of the likelihood of various spine models. For example, the spine that has the highest weighting in the output can be determined as the spine representation to display, or can correspond to a specified spine representation to display. Such a determination can be made
5 using a pseudoinverse operation, such as yielding the maximum likelihood solution given the model assumptions. However, once the mutual exclusivity of different spine instances is added to the model, the system can degenerate into a maximum normalized and weighted correlation (MNWC) approach. Such a MNWC approach can avoid problems associated with ill-conditioned inverse
10 problems. The MNWC approach can include correlating the data set from the real spine with a set of hypothetical spines, normalized to remove effects due to some hypothetical spines' echoes being 'brighter' than others. For example, a weighting can be applied to a correlation, to take into account an a priori probability of a particular hypothetical spine, as some hypothetical spines can be
15 more likely candidates than others, such as representing a maximum-likelihood technique.

Simulation can be used to assess the bias and variance of a model-based technique, such MNWC model-fitting technique above. The human spine geometry can be shifted laterally or in the depth dimension, or the amount of
20 additive electrical noise can be varied. Simulated echo information from such scenarios can be obtained using FIELD II software. Bone surface estimates can be determined using the MNWC model-fitting approach, for a variety of lateral offsets, depths, and SNRs.

Probabilistic model-fitting technique can be enhanced in a number of
25 ways. If the variable "x" is formed from parameterized, or pre-processed, echo data such as a vector of the estimated bone surface depths for each TX/RX event, computation complexity can be reduced as compared to using raw or unparameterized echo information.

30

An illustrative example that can include
a sub-unit probability estimation technique

Another enhancement can include modifying the system model to include a series of hypothetical spine sub-units rather than hypothetical whole
5 spines. Such a sub-unit approach can provide estimates for spine anatomy as a combination of several different spine sub-units. The spine sub-units can include the spinal bone associated with a single vertebra, or other, smaller sub-units such as the spinous processes, or portions of the transverse processes that extend laterally from the spine, or one or more other sub-unit configurations. A sub-
10 unit modeling approach can yield more complicated statistical properties, which can be used to increase the accuracy of the spine estimate. One such statistical property can include mutual exclusivity between sub-units that occupy the same three dimensional space. Another statistical property can include the spacing between adjacent spinal sub-units; for example, inter-vertebral distance has a
15 statistical distribution.

An image representing a bone surface can be rendered via a superimposition or other combination of model-fitting and other bone surface location estimation techniques. For instance, bone surface location, shape, or orientation can be estimated from each echo individually, and then also from a
20 model-fitting approach using a set of echo data, or using a parametric model of echo data. Color or other indicia can be used to identify image information corresponding to one or more construction techniques. For example, using different colors can help to illustrate which parts of a displayed image correspond to renderings of ultrasound echoes as compared to enhanced images
25 inferred or otherwise constructed using a model-fitting technique.

In an example, estimation techniques can be employed that combine bone depth estimates acquired from received echoes on an individual basis with model-based iterative probabilistic statistical signal processing techniques. For example, one approach can include using a priori probability information to
30 produce initial estimates of the spinal sub-units using a subset of the information available, such as using these estimates to produce an updated probability based

on the estimates. Such updated probabilities information can be passed around the model as ‘belief’ messages, in order to re-compute the answer to the problem iteratively. Such techniques are generally referred to as “loopy belief propagation,” and have been shown to converge in practical situations, such as
5 producing better estimates at lower computational cost than other estimation techniques. In an example, such a technique can include:

(1) Assuming a spine model with a number of sub-units (*e.g.* different locations along the spinous process and transverse process) such as corresponding to different positions and orientations.

10 (2) Assuming that reflections from bone surfaces greatly reduce the amplitude of reflections from surfaces beneath bone (*e.g.*, obstructed by the bone). Initial preprocessing of the received echo data can utilize the bone reflection properties to identify the most likely position of first bone reflection on each transmit/receive combination, reducing the size of the data set.

15 (3) Using the bone reflection data set and a priori probabilities for each sub-unit, providing an initial estimate for each sub-unit’s probability or likelihood, using a weighted pseudoinverse for example. Such an estimate can be used to determine probabilities for each possible spinal sub-unit.

(4) Propagating a probability of a spinal sub-unit, in the loopy belief
20 propagation technique, such as to modify the probability of other sub-units using, for example, a “sum-product” technique, or a linear or non-linear variation thereof. If a sub-unit at one position is likely, this can greatly reduce the likelihood of other sub-units that occupy some of the same space. Sub-units that are adjacent to the original sub-unit, such as forming a larger portion of
25 continuous spinal bone from two or more sub-units, become more likely if the original sub-unit has a high probability. The original sub-unit can also affect the likelihood of similar sub-units that are separated in the direction of the spinal long axis by a typical vertebral separation distance. In these ways, the sub-unit’s initial probability can be passed to the other sub-unit estimators as additional a
30 priori information, which leads to sub-unit likelihood estimates with iteratively-improved accuracy. Collectively the additional probability information can

improve signal-to-noise ratio for the spine estimate, such as if the model also takes into account electronic and other error sources such as speckle arising from overlying tissue.

In the examples above, the original echo data can be converted to bone surface depth estimates, before entering the loopy belief propagation stage. It is also possible to use information from the current step of the iterative spine sub-unit estimation to refine the estimation of the bone reflection positions, as the estimation of bone surface reflection position is itself a stochastic operation. For example, if a spinal sub-unit is postulated by the sub-unit iterative estimator with high likelihood, then bone surface positions that would likely arise from this sub-unit are more likely. Thus, probability information can propagate iteratively between the echo data domain and the bone surface domain. Loopy belief propagation can be used to exploit the statistical properties of spine topology and ultrasound imaging physics, giving improved accuracy in spine position detection, and enhanced robustness to noise sources.

FIG. 6 illustrates generally an illustrative example of an ultrasound technique 600 that can include using a model to estimate an anatomical target location, shape, or orientation. In the illustrative example of FIG. 6, at 604, "S" can represent the spine sub-unit probabilities. "S" can be a vector of the existence probabilities of various spine sub-units, which are hypothetical spine fragments, for example pieces of the spinous processes or transverse processes. The sub-units can form a library of parts that can be used to form any realistic spine. Therefore, this vector can provide a readout of the estimation technique.

At 606, "B" can represent bone surface position estimates. "B" can be a set of position estimates for the depth of bone surface at various positions in the X-Y plane parallel to the device surface applied to the skin. In an example, for an X-Y position, the bone surface estimate may consist of a Gaussian probability distribution, such as parameterized fully by a mean and variance. The set of bone position estimates, "B" can provide another readout of the estimation technique.

At 608, "X" can represent a noiseless RF signal that would be expected from a transmit-receive event located at a specified X-Y location, containing the

echo data from a bone surface, if such a bone surface were present below the transducer. The noiseless RF echo can arise from the bone surfaces "B," and can also be modified by the bone roughness at the corresponding bone surface element, as indicated in FIG. 6.

5 At 610, "Y" can represent the measured RF with noise, such as obtained from a transmit-receive event at a specific location in the X-Y plane. This can be equivalent to the noiseless RF, "X," but with added electronic noise and speckle artifact. The electronic and speckle "noise" have statistical properties, shown as inputs to the Y variable.

10 The overall problem statement can be to estimate "S" or "B," given the measured RF signals and the properties of the system model comprising how spine sub-units in "S" map to bone surfaces in "B," and how these bone surfaces map to RF signals with noise effects. Such a problem can be solved, such as in one step, to produce a maximum likelihood estimate of "S" given "Y."

15 However, such a single-step solution can be computationally inefficient, and some of the system model may involve non-linear mappings, making solution difficult. Instead, as shown in FIG. 6, the overall problem can be broken down into two sub-problems, providing a simpler and more computationally efficient iterative belief propagation approach:

20 (1) Bone Surface Position Estimation 612 can include the estimation of the bone surface positions given the received RF signals in "Y." Such an estimate can take into account the noise arising from electronic sources, speckle and bone roughness, plus information about the probability distribution of the spine sub-units in "S." The information about "S" can be combined with the
25 information from the measured RF to produce enhanced estimates of the bone surfaces.

 (2) Spine Sub-unit Probability Estimation 602 can include the estimation of the spine sub-unit probabilities "S," such as given the bone surface position estimates "B." A hypothetical spine sub-unit can include a reflecting bone
30 surface at a location in space, therefore given "B" probabilities, "S" can be estimated, and given "S" probabilities, "B" can similarly be estimated.

A technique for iterating such an estimate can include:

- 1) Filling "S" with initial spine sub-unit probabilities based on the a priori probability of spine sub-unit existence in a general population of spines.
- 2) Using Y and the prior probabilities for the different spine sub-units in "S," estimating the position of bone surfaces "B," such as producing a mean and variance for bone surface element positions. This generally involves using knowledge of the transmit/receive system, statistical models of electronic or speckle noise, bone roughness, and using information about how the spine sub-units in S map to bone surfaces in B.
- 3) Using B and the prior probabilities of the spine sub-units, estimating "S" given the prior probabilities and "B." This generally includes taking into account how different bone surfaces arise from the spinal sub-units, and producing new probabilities for "S," such as incorporating information from the ultrasound echoes.
- 4) For the elements in "S," determining a new probability based on the existing probability (including information from received ultrasound echoes) and the probabilities of all other elements in "S." Such estimation of the new probability takes into account two features of the spine sub-unit model, first that a sub-unit at a specified location, if it exists, greatly reduces the likelihood of adjacent sub-units that overlap in 3D space. Secondly, if a sub-unit from one vertebra exists, then other sub-units are more likely to exist, including corresponding sub-units from the next and previous vertebrae, adjacent sub-units forming a connected piece of bone, and sub-units from the other symmetric side of the spine. Thus a probabilistic topological model of the spine can be used to refine the probability estimates of S. This operation may be a linear or nonlinear step.
- 5) A single iteration can be complete, and a new iteration can be started at (2), above, such as using the revised probability estimates for "S" and "B." Iteration can continue until changes in the estimates for S and B are

relatively stable between iterations (e.g., meeting one or more specified criteria).

The iterative technique described above can use information about a probabilistic spine topology model that relates the probabilities of different spine sub-units to each other, and a spine sub-unit topology that relates different spine sub-units to the corresponding bone surfaces that are produced. It is believed possible to encode the probabilistic spine topology as one or more covariance matrices, describing the reinforcement, mutual exclusiveness and other probabilistic relations between the spine units. However, a procedural process can also be used to encode the probability dependence between sub-units, such as incorporating nonlinear elements. Nonlinearity can arise if the probabilistic spine topology incorporates both positive reinforcement elements and negative reinforcement elements.

The spine sub-unit topology can include a mapping between the different spine sub-units and the corresponding bone surface positions. This can be a deterministic bidirectional mapping. A single sub-unit corresponds to a location in space that can map to a series of bone surface elements with distinct positions in the X-Y plane and a depth in the Z dimension. However, each bone surface element in B can correspond to a probability distribution parameterized by a mean and variance. A marginal probability of a sub-unit can be updated using information about its existing probability and the probability information about its constituent bone surface elements in B. Similarly, given that a sub-unit can exist with a certain probability, its constituent bone surface element probability parameters can be updated, such as incorporating their expected positions given the sub-unit, and the sub-unit's probability of existence.

An output of the iterative technique can be a set of spinal sub-unit likelihoods, plus a set of estimates of bone surface positions. Thus, an image reconstruction for display can be formed using either one of these variables, or a combination of the two. Incorporation of the probabilistic spine topology can increase the accuracy and robustness of the final image formation as compared to generally-available B-mode imaging techniques.

Illustrative examples that can include determining and presenting a two-dimensional or three-dimensional representation of a target

Apparatus and techniques can include rendering of bone surfaces, such as
5 using portions of one or more of the examples discussed above or below, to provide a low-cost, portable, and intuitive-to-use apparatus that can provide higher success rates than a “blind approach” technique, and can do so at lower cost than using fluoroscopic or generally-available ultrasound techniques.

FIG. 7A illustrates generally an illustrative example of an animal spine
10 702, FIG. 7B illustrates generally an illustrative example of a two-dimensional representation 704 of the spine of FIG. 7A, and FIG. 7C illustrates generally a corresponding ultrasound image 706 of the animal spine obtained using a commercially-available ultrasound system.

In an illustrative example, an apparatus can be configured to provide
15 pulse-echo ultrasound imaging such as using four channels and display data in real-time with automated bone depth detection, such as including a liquid-crystal display (LCD) touch-screen and Google Android user interface (or one or more other operating systems, interfaces, or displays). In an illustrative example, such as for comparison, such an apparatus (e.g., as shown in FIGS. 2A and 2B,
20 or in other examples) and a commercially-available Ultrasonix RP system (Ultrasonix, Richmond, BC, Canada) can each be used to image an animal spine in a water tank across a 90 mm x 50 mm 2D plane to produce 3D volume image data. Such experimental *ex vivo* imaging can be rendered in 2D or 3D, such as the two dimensional representation 704 included in the example of FIG. 7B. For
25 example, images in FIGS. 7B and FIG. 7C generally demonstrate good agreement with simulations depicted in the illustrative example of FIG. 9 where elimination of grating lobes using a piston transducer generally results in lower levels of imaging artifact.

FIG. 8 illustrates generally an illustrative example of an ultrasound
30 imaging technique 800 that can be used to render an image of an anatomical

target, such as bone, such as with automated determination and identification to a user of a needle insertion site (e.g., an interlaminar space).

In an example, images of spinal bone anatomy can be rendered using a low number of large (i.e. $> 2 \lambda$ diameter), circular, single-element transducers
5 such as shown in FIG. 8 at 802 or 812, and using a multi-modality device positional estimation technique shown in FIG. 8 at 804 or 814. The technique of FIG. 8 can provide several advantages over generally-available techniques. For example, the large, circular transducer elements can mitigate off-axis specular reflection artifacts that occur in generally-available ultrasound due to grating
10 lobes and broad focus in the elevation dimension that are characteristic of linear array transducers. Also, the transducer geometry can, at least in part, mitigate artifacts that are prevalent from imaging of specular reflecting surfaces.

Additionally, the combination of single-element transducers with multi-modality position sensing technology can be lower cost than generally-available
15 ultrasound apparatus, or lower cost and less complex than a mechanically-scanned transducer. In an example, an image display approach can be used to automatically determine and identify to a user an appropriate needle insertion site such as by fitting underlying ultrasound echo data to a spinal bone model. Such approaches help to simplify user interpretation of the underlying ultrasound
20 data, and reduce or eliminate the need for specialized training in ultrasound image interpretation.

At 802, a predominantly specular target, such as a spine, can be imaged using four single-element ultrasonic transducers. At 804, a multi-modality position estimate can be determined (e.g., using information about received
25 ultrasound energy, and information obtained from one or more other sensors or techniques, such as optical, magnetic, or acoustic information). At 808, an initial, coarsely sampled spinal bone image is shown such as after the first ultrasound A-lines are collected. At 810, the device (e.g., a handheld apparatus) can be moved to improve the image or align needle insertion indicia. As at 802,
30 at 812, the spine can be imaged from the new position of the apparatus. At 814, a new multi-modality position estimate can be determined. At 816, one or more

displayed indicia can be updated, such as an estimate of a needle insertion location.

For example, a user (e.g., a physician) can manipulate the device such as by translating it across the imaging area to improve image resolution until red
5 needle insertion lines (e.g., a displayed indicium) are aligned with one or more device case markings (e.g., one or more fixed indicia), such as shown at 818, or using one or more other indicia. The user can then mark the patient's skin at locations adjacent to the device case markings, such as similarly to markings that can be provided in general practice for ultrasound guidance of central neuroaxial
10 anesthesia.

FIG. 9 illustrates generally an illustrative example of acoustic field amplitudes 900 that can be obtained via simulation. In an illustrative example, ultrasound imaging simulations can be performed using FIELD II software, such as to quantify off-axis reflection artifacts from a piston transducer having a 3/8"
15 diameter, 5MHz center frequency, with 5 cm focus, and as compared to a simulated Ultrasonix RP L14-5 linear array at 5 MHz center frequency, 300 micron pitch, and 5 cm focus, the array obtainable from Ultrasonix, Richmond, BC, Canada. For example, specular reflection surfaces can be simulated such as by placing targets at uniformly spaced intervals along the simulated specular
20 reflecting surface. On axis and off-axis surfaces can be simulated at varied imaging depths and angles.

For example, in off-axis specular reflection simulations, a focused piston transducer can suppress grating lobes and exhibit tighter focus in the elevation dimension. Consequently, use of such a piston geometry can provide less image
25 artifact from off-axis specular reflections as compared with the linear array to yield an on-axis to off-axis reflection amplitude contrast improvement of more than 10 dB. In general, performance deteriorates with the linear array at higher frequencies where grating lobes can become more pronounced.

FIG. 9 illustrates generally an illustrative example of an effect of grating
30 lobes from a linear array on the ratio of on-axis to off-axis reflection energy. Simulations can be performed in FIELD II as described above using the L14-5

simulated linear array operating at 10 MHz and the above-mentioned piston transducer operating at 10 MHz such as including both transducers focused at 3 cm. The first and second columns of images in FIG. 9 illustrate generally the propagation of the acoustic waves against on-axis and off-axis specular
5 reflecting surfaces at various times.

For example, acoustic energy outside of the main lobe of the acoustic beam can be larger in the linear array than in the piston transducer due to grating lobes. Coherent reflections of grating lobe energy against off-axis specular surfaces can thus result in a significant increase off-axis reflection signal when
10 using the linear array compared with the piston transducer. The present inventors have recognized that a high on-axis to off-axis reflection ratio is preferred for imaging as such a ratio is indicative of lower levels of image artifact. It is believed that grating lobes or insufficiently tight focus in the elevation dimension can be eliminated or reduced such as by using a piston
15 transducer such as to image bone using ultrasound with substantially mitigated artifact as compared to using generally available linear arrays.

FIG. 10 illustrates generally an illustrative example of a photograph of an animal spine 1002, a three-dimensional representation of the spine 1006 (e.g., such as determined using one or more approaches above or below, such as can
20 be presented to a user), and an overlay 1004 showing the animal spine photograph and the three-dimensional representation. The image rendering of FIG. 10C generally illustrates high correlation with an optical image of the spinal bone as shown in FIG. 10A, and an overlay of such a rendering and such an optical image is shown for comparison in FIG. 10B.

25

An illustrative example that can include a principal harmonic imaging technique

FIG. 11 illustrates generally an illustrative example of an ultrasound imaging technique 1100 that can include rendering of bone surfaces from received ultrasound data using one or more portions of the techniques described
30 in the examples above or below and that can include a technique for

reconstructing ultrasound images that can be referred to as principal harmonic imaging (PHI).

In an example, a portable medical ultrasound-based bone imaging system with 3D imaging capabilities can be provided at lower cost (e.g., < \$1K cost-of-goods-sold (COGS)) and in a more compact form than generally-available X-Ray or generally-available ultrasound equipment. Such a portable apparatus can be configured to perform techniques such as principal harmonic imaging (PHI). The present inventors have recognized, among other things, that PHI can, at least in part, reduce or suppress image artifacts, improve image resolution, or enhance
5 delineation of bone surfaces from surrounding tissue and noise as compared with
10 generally-available ultrasound imaging at the fundamental frequency.

Apparatus such as configured to provide bone surface imaging using a PHI technique could shift clinical practice and assist in assessment of bone trauma, such as in ED triage upon patient arrival. For example, by addressing
15 the limitations of X-Ray-based imaging and generally-available medical ultrasound, the present inventors have also recognized that the present invention could increase the use and efficacy of medical imaging for triage of patients with bone trauma either at the site of injury or immediately upon presentation to the ED. Triage of patients with bone trauma has been shown to decrease waiting
20 times, which in turn, improves patient recovery times, decreases hospital stays, and decreases mortality rates. Because the elderly are more likely to fracture bones and more likely to require invasive treatment as a result of fracture, the elderly segment of the population could benefit most from triage using portable, low-cost bone surface imaging apparatus and techniques.

In an example, principal harmonic imaging (PHI) imaging can be used to
25 reconstruct ultrasound images. Such a PHI reconstruction technique can be implemented to render ultrasound images, such as including apparatus, such as a hand-held apparatus, configured to one or more of:

- (1) collect an image frame of complex echo data;
- 30 (2) select a windowed region of echo data spanning a half of a wavelength such as $\lambda/2$;

(3) perform singular spectrum analysis on the windowed region of echo data to obtain principal components (PCs) at 1104, including forming a Hankel matrix at 1106;

- (4) project original data onto the 2nd PC (e.g., a most energetic PC
5 describing signal outside the fundamental band at 1108;
(5) store the filtered pixel of interest at 1110;
(6) move the window to a new pixel of interest at 1118;
(7) repeat (1) through (6) and compile filtered outputs from (4), such as if
additional filter locations exist at 1112;
10 (8) bandpass filter an output of (7) at the 1st harmonic, such as at 1114;
and
(9) envelope detect, log compress, and display a PHI image, such as at
1116.

An illustrative example of at least a portion of such a PHI technique is illustrated
15 generally in FIG. 11. In an illustrative example, PHI can be used for 2D or 3D
image reconstruction of a target (e.g., bone) as described in the examples above.

As an example, PHI can be applied to received echo data, such as the
received echo data, to improve a position estimate of a target, such as a bone
surface. For example, PHI filtering of the data can take place upon receiving the
20 echo data on an ultrasound transducer, such as prior to estimating a bone depth
or other information (e.g., one or more of a location, shape, or orientation). The
present inventors have also recognized, among other things, that 2D ultrasound
images can be rendered using PHI as a replacement for tissue harmonic imaging
(THI). For example, PHI can be used to image bone or any other soft tissue
25 anatomy such as heart, blood vessel, breast, liver, kidney, for example.

In an example, real or complex echo data can be used with PHI, and a
windowed region of echo data can range any number of samples > 1 . In an
example, singular spectrum analysis (SSA) can be performed as a portion of
PHI, such as where a Hankel matrix is formed from a windowed region of echo
30 data. The Hankel matrix can be mean reduced, and PCs can be computed from
the mean-reduced Hankel matrix. A Hankel matrix can represent a matrix with

constant skew diagonals. In an example, PCs can be computed via a singular value decomposition (SVD) of the Hankel matrix, an eigenvalue decomposition of the covariance or autocorrelation matrix of the mean-reduced Hankel matrix, or using one or more other techniques of computing the PCs of the mean-reduced Hankel matrix.

In an example, any number of pixels of interest from any number of echo samples can be used in PHI. For example, the original data can be projected onto any number of PCs. In an example, only the 2nd PC is retained as it is most likely to describe energy in the 1st harmonic when using a window length of a half of a wavelength. Reconstruction using the second principal component can be achieved such as using the relation:

$$\underline{Y} = \underline{H} \underline{v}_2 \underline{v}_2' \quad (2)$$

where \underline{H} can represent the Hankel matrix, \underline{v}_2 can represent the 2nd PC vector, and \underline{Y} can represent the reconstructed Hankel matrix obtained such as via filtering the 2nd PC. In an example, PCs can be determined from a mean reduced Hankel matrix, and thus, the mean vector can be determined such as by taking the mean of columns in \underline{H} and adding such means to each row in \underline{Y} after determining \underline{Y} via equation (2).

In an example, PCs may be selected adaptively from characteristics of the PCs such as the singular value spectrum properties or frequency properties of the PCs. For example, adaptive selection of PCs can include: the original data is projected onto all PCs that include frequency content in the 1st harmonic band above a specified threshold value. An output matrix can be formed, such as including elements determined using information from one or more reconstructed matrices, \underline{Y} , such as corresponding to one or more pixels of interest in an image frame to be displayed. In an example, any form of bandpass filter can be used such as a filter spanning the fundamental frequency, 1st harmonic, or any combination of frequencies, such as applied to the output matrix (e.g., applied to one or more columns of the output matrix). For example,

such bandpass (or other) filtering can be applied to the output matrix and then such a filtered output can be envelope detected, log-compressed, or otherwise conditioned such as for display to a user.

5 An image display method can be used to render an ultrasound image from echo data processed with the PHI technique. For example, PHI processed echo data can be envelope detected such as via computing the absolute value of the complex representation of such echo data, then log compressing the envelope-detected data, such as for display using a linear or non-linear gray scale mapping.

10 PHI can be compared to tissue harmonic imaging (THI); however, PHI can use a principal component analysis (PCA) technique to separate signal components at the harmonic frequencies. PHI exhibits advantages over THI that can include: signal components with overlapping frequencies can be separated (e.g., information corresponding to tissue can be separated from information
15 corresponding to bone structure), in-band noise can be separated from signal, and the PHI technique can be adaptive to local spatial variations in the data. Thus, PHI can provide similar resolution improvements as can be provided by THI, such as compared with imaging at the fundamental frequency, but PHI can provide better reverberation reduction, sharper contrast of bone structures, or
20 lower noise than THI or imaging at the fundamental frequency.

In an example, in addition to using PHI, mechanically scanned, circular, single element transducers with large diameter (i.e. > 2 wavelengths) can be used. In an illustrative example, PHI can be used on received echo data from any transducer geometry including, for example, a linear array, a 1.5D array, a
25 1.75D array, a 2D array, an annular array, or one or more other arrays.

Ultrasound targets such as bone can be imaged using PHI operating on received echo data such as obtained from large, approximately circular transducers as described in examples. As discussed above, such single element transducers can mitigate various artifacts in bone imaging. While 2D arrays
30 with < ½ wavelength pitch would also mitigate off-axis reflection artifacts, such systems can be expensive and are generally not capable of being implemented in

hand-held apparatus. In contrast, use of relatively large transducers can be performed in combination with one or more of multi-modality position estimation and PHI, such as in a hand-held assembly.

As an illustrative example, ultrasound images can be rendered using PHI
5 as described above and illustrated in the example of FIGS. 12A through 12F.

FIG. 12A illustrates generally an illustrative example of an ultrasound image 1202 of a phantom obtained using a fundamental frequency technique, FIG. 12B illustrates generally an illustrative example of an ultrasound image 1204 of the phantom obtained using a tissue-harmonic-imaging technique, and
10 FIG. 12C illustrates generally an illustrative example of an ultrasound image 1206 of the phantom obtained using a principal-harmonic-imaging technique.

FIG. 12D illustrates generally an illustrative example of an ultrasound image 1208 of an *in vivo* elbow joint obtained using a fundamental frequency technique, FIG. 12E illustrates generally an illustrative example of an ultrasound
15 image 1210 of the *in vivo* elbow joint obtained using a tissue-harmonic-imaging technique, and FIG. 12F illustrates generally an illustrative example of an ultrasound image of the *in vivo* elbow joint obtained using a principal-harmonic-imaging technique 1212.

For example, raw radiofrequency ultrasound echo data can be acquired
20 from an Ultrasonix RP scanner and an L14-5 linear array transducer when imaging an RMI 404GS phantom (as shown in the illustrative examples of FIGS. 12A through 12C) or an *in vivo* elbow joint (as illustrated in the illustrative examples of FIGS. 12D through 12F). In these illustrative examples, the center frequency was 4 MHz for the Ultrasonix RP scanner. PHI, THI, and
25 fundamental image reconstruction techniques can be compared.

In phantom images of FIGS. 12A through 12C, PHI can provide > 3 dB improvement in cystic contrast-to-noise ratio (CNR) over THI with greatly enhanced detection of wire targets located at about 45 mm depth. Similar trends can be observed in *in vivo* images FIGS. 12D through 12F where sharper contrast
30 and reduced clutter and noise can be observed for bone structures where images can be reconstructed with PHI. Compared with imaging at the fundamental

frequency, both PHI and THI can yield comparable gains in resolution. However, PHI can additionally reduce reverberation clutter artifact, improve resolution, and can provide sharper delineation of bone surfaces, and piston transducer geometries can be demonstrated to additionally reduce off-axis specular reflection artifact. Thus, in an example, a combination of large,
5 approximately circular transducer geometry and PHI, as illustrated in examples above, can provide improved bone imaging with ultrasound as compared to using an array, using THI, or using fundamental frequency imaging.

In an illustrative example, a multi-modality position sensing approach
10 can be used in combination with one or more of the techniques or apparatus discussed above. For example, an approach can combine estimates from one or more of optical finger navigation (OFN) and ultrasonic position estimates. Such combined estimates can be used to yield a new estimate with lower bias and variance such as via determining a maximum likelihood estimate assuming
15 independently Gaussian-distributed errors. In an illustrative example, custom electronics can for two OFN sensors that can be integrated into apparatus as apparatus shown in FIGS 2A and 2B.

In an illustrative example, the bias and standard deviation from a multi-modality position sensing technique using OFN and ultrasound measurements
20 can provide bias and standard deviation at 0.037 mm and 0.189 mm respectively, such as for 2 mm translations. In an example, an optical camera can used with or without OFN and ultrasound measurements to yield a position estimate. One or more of illumination or filtering can be provided to preferentially image the target area with specific light wavelengths.

25 One or more of the apparatus and techniques described in examples above can include a mechanically scanned piston transducer (e.g., a transducer configured with a 3/8" diameter, a 5 MHz center operating frequency, and a 5 cm focal depth, or using one or more other center frequencies or focal depths), such as a transducer obtained from Interson, Pleasanton, California, USA.

30

An illustrative example of motion estimation that can include an echo decorrelation technique

Speckle tracking and decorrelation-based methods can be used to track motion using ultrasound data, for azimuthal and elevational motion respectively.

5 However, for sector-scan transducers, with azimuthal motion the point spread function (PSF) can rotate, such as causing rapid decorrelation and degraded motion estimation. A sector scan transducer can provide two or more differently-angled scan beams (e.g., to provide ultrasonic energy in at least two directions), such as each having a different angle with respect to a direction of tissue (or
10 other target) motion.

A complex RF decorrelation can vary with the angle between the scan beam and the tissue motion direction. Thus, the present inventors have recognized, among other things, that the set of complex RF decorrelation data from respective scan beams in respective directions can be used to infer the
15 direction and magnitude of tissue (or other target) motion relative to the imaging apparatus, such as along with transducer orientation.

For example, a Bayesian probabilistic estimator can be constructed, such as having the capability to estimate motion in-plane or out-of-plane, such as individually or contemporaneously, such as along with transducer orientation.

20 Other applications include estimation of dynamic rotations, from such complex decorrelation data. Generally, in various approaches, ultrasound echo information can be used to track azimuthal and elevational (e.g., out-of-plane) motion, such as using speckle tracking and speckle decorrelation methods, respectively.

25 However, tracking of azimuthal motion using a sector-scanned speckle image can be degraded by rotation of the point-spread function with translation. For instance, rotations of just 2-10 degrees can cause rapid decorrelation. Tracking axial motion using RF data can provide higher resolution than for lateral motion, such as due to the higher spatial frequency in the axial dimension,
30 a smaller speckle size for received complex echo RF data in this dimension, and

an ability to use time-delay estimators that can closely approach the Cramer-Rao Lower Bound (CRLB).

Tissue motion can be decomposed into orthogonal axial and lateral components relative to each of the sector scan A-lines (e.g., such “sectors”
5 corresponding to respective directions of transmission or receiving of ultrasound energy). Therefore, when in-phase/quadrature (IQ) signals are used, the complex inter-frame correlation data for each A-line can include information from which one or more of the axial and lateral components of motion can be estimated. In an example, a probabilistic, Bayesian maximum likelihood estimator of motion
10 and orientation can use the angular spread of sector-scanned A-lines.

For example, when a transducer is moved relative to tissue containing fully-developed speckle, the correlation between samples from a focused A-line before and after the translation is governed by the correlation of the 3-
dimensional PSFs at the start and end locations. Using complex echo RF data,
15 rather than detected signal correlation, can result in increased accuracy in both lateral and axial directions, with a much greater increase in accuracy in the axial direction such as due to the presence of phase data.

Generally, sector-scan ultrasound systems have PSFs that are rotated between different A-lines. For an angled A-line (e.g., making an angle $\phi \neq 0$ with
20 respect to an axial or z-dimension), this changes the correlation curves for both lateral and axial motion due to geometric projection. For example, projection of a wavevector, “ $k=2\pi/\lambda$,” onto the axial and lateral axes can introduce a phase factor , “ $\exp(j 2\pi/\lambda \Delta x \sin \phi)$,” into the lateral correlation measurement, and can modify the axial phase factor, “ $\exp(j 2\pi/\lambda \Delta x \cos \phi)$,” where Δx can represent a
25 scalar displacement.

This relationship illustrates that angled A-lines can be used to increase the accuracy of lateral motion estimates. A transducer motion vector with elevational or lateral components will make a different angle, “ ϕ_i ,” with each of the angled A-lines, providing a diverse set of complex decorrelation curves, as a
30 function of motion, transducer orientation, and A-line geometry. A Bayesian

maximum likelihood estimator for the motion vector and transducer orientation can be formed. In this manner, an absolute orientation of the transducer can be detected during motion, rather than just a change in orientation.

FIG. 13 illustrates generally an illustrative example of angled A-lines (B) and non-angled A-lines (A) that can be used for estimation of translation or orientation using an echo decorrelation motion estimation technique. For example, a lateral shift complex decorrelation curve can be represented by an autocorrelation of a PSF, such as an approximately Gaussian-shaped representation. For non-angled A-lines (e.g., (B)), a decorrelation can be complex. For example, phase can be linear with shift for small angles, as indicated by the phase factors discussed above. Axial and lateral envelopes can be geometrically projected on a shift direction.

FIG. 14A illustrates generally an illustrative example of a parametric curve fit 1402 using simulated A-line information in an echo decorrelation motion estimation technique, and FIG. 14B illustrates generally an illustrative example of a parametric curve fit 1404 using experimentally-obtained A-line information in an echo decorrelation motion estimate technique.

In an illustrative example, a mechanical, 60-degree sector-scanned, piston transducer (Interson, Pleasanton, CA) was simulated and used to capture complex (I/Q) experimental data while translated over a tissue mimicking phantom. Simulation in FIELD II were used to characterize variations in complex correlation curves with different motion vectors and transducer orientations.

In this illustrative example, experimental data were used to verify the simulations and empirically sample second-order statistics. Bayes' theorem can be used to relate the conditional probability of a motion vector, " \underline{m} ," such as given a set of observed normalized complex correlations, " \underline{r} ," such as for 50-pixel segments of 256 A-lines at a range of six depths, as in EQN. (3). In this illustrative example, the motion vector \underline{m} can be defined as a scalar displacement, " $|\Delta s|$," along with 3 angles describing the orientation of the

displacement about the axes that can be represented by “ θ_x ,” “ θ_y ,” and “ θ_z ,” as in EQN, (4), with the complex correlation vector also shown with (A-line, depth) indexing. As the evidence probability that can be represented by “ $P(\underline{r})$ ” can be constant for all values of “ \underline{m} ,” the denominator can be replaced with a
 5 proportionality operator in the posterior probability as in EQN. (5). This leads to the maximization over the different candidate \underline{m} motion vectors, containing the ‘prior’ probability information $P(\underline{m})$, shown in EQN. (6).

$$P(\underline{m}|\underline{r})=P(\underline{r}|\underline{m})P(\underline{m})/P(\underline{r}) \tag{3}$$

$$\vec{m} = [|s| \theta_x \theta_y \theta_z]^T, \vec{r} = [r_{1,1} \dots r_{1,256} r_{2,1} \dots r_{2,256} r_{6,1} \dots r_{6,256}]^T \tag{4}$$

10 $P(\underline{m}|\underline{r}) \propto P(\underline{r}|\underline{m})P(\underline{m}) \tag{5}$

$$arg \max (\underline{m}) [P(\underline{r}|\underline{m})P(\underline{m})] \tag{6}$$

In an example, if the probability distributions, “ $P(\underline{r}|\underline{m})$,” are normally distributed with known first order statistics, the maximization of EQN. (6) can be converted to minimization of a Euclidean distance measure (e.g., a log-
 15 likelihood), which can be a computationally simpler approach. Although the probability distributions are not strictly normally distributed, approximation with a normal distribution can be used.

A model can be derived of the complex correlation that can be represented by “ $\underline{r}_{i,j}$,” such as for a segment of 50 pixels from the A-line acquired
 20 at the ‘i’-th angle, at depth ‘j,’ for a translation “ \underline{s} ” making an angle “ α_i ” with the A-line axial direction vector, shown in EQN. (7). The depth-dependent elements “ $a_j(\alpha_i)$ ” and “ b_j ” can be a function and a depth-related constant respectively, with “ $a_j(\alpha_i)$ ” represented as in EQN. (8), such as including experimentally-determined constants “ $R_{1,j}$ ” and “ $R_{2,j}$.”

25 $\underline{r}_{i,j}=\exp(a_j(\alpha_i)|s|^2+jb_j(\pi/2-\alpha_i)s) \tag{7}$

$$a(\alpha_i) = R_{1,j} \sin(\alpha) - R_{2,j} \tag{8}$$

Using the model and second-order statistics derived from experimentally-determined data, motion estimation performance was tested using experimental values for \underline{r} during known translations in the x-y (azimuthal-elevational plane).
 30 A log-likelihood maximization corresponding to EQN. (6) was performed for a

range of candidate motion vectors \underline{m} , including x-y motion and rotation about the y (e.g., elevation) axis. Interpolation was used to limit the number of candidate motion vectors.

FIGS. 15A through 15C illustrate generally these experimentally-determined illustrative examples. FIG. 15A illustrates generally an illustrative of an azimuthal shift motion estimation determined using various techniques, FIG. 15B illustrates generally an illustrative example of an elevation shift motion estimation determined using various techniques, and FIG. 15C illustrates generally a rotational shift estimation determined using various techniques.

In FIG. 15A, azimuthal motion was estimated using a model with a fixed (and erroneous by 5 degrees) rotation about the elevational axis. Poor performance in this case (denoted by triangles) indicates that rotational degrees of freedom can significantly increase estimation robustness.

An illustrative example that can include a shape modeling technique

FIG. 16 illustrates generally an illustrative example of a needle-guide technique 1600 that can include using a hand-held ultrasound imaging apparatus, such as including an optical sensor. At 1602, a two-dimensional B-mode image can be obtained such as using a piston transducer. At 1604, a position of the ultrasound imaging apparatus can be estimated using a multi-mode estimate including information obtained from received ultrasound echoes and information obtained via an optical sensor (e.g., a complementary metal-oxide-semiconductor (CMOS) image sensor, a charge-coupled device (CCD), or using one or more other optical sensors). At 1606, an active shape model technique can be used to delineate a bone surface. At 1608, a coarsely-sample three-dimensional bone image can be presented to a user.

At 1610, one or more of an ultrasonic transducer or an apparatus including the transducer can be translated (e.g., a transducer can be mechanical scanned or a fixed transducer can be translated via movement of the assembly, such as movement of a handheld assembly over tissue). At 1612, a new two-dimensional B-mode image can be obtained such as using a piston transducer at

the new location. At 1614, a new position of the ultrasound imaging apparatus can be estimated using a multi-mode estimate. At 1616, a bone surface can be estimated using an active shape model technique.

At 1618, a needle insertion location can be estimated. At 1620, a more
 5 finely sampled three-dimensional bone image can be presented to the user, including an estimate of the needle insertion location (e.g., a displayed indicium such as a cross-hairs can be presented to the user). At 1622, if the displayed indicium of the needle insertion location is not aligned with one or more fixed indicia located on the housing of the apparatus, the technique 1600 can include
 10 returning to 1610 and the apparatus can be translated (e.g., moved slightly) by a user. At 1624, when the displayed indicium is aligned with one or more fixed indicia, a needle can be inserted at a specified location, such as along or nearby a tick mark as shown in the illustrative example of FIG. 16.

In the example of FIG. 16, a statistical signal processing model-fitting
 15 strategy can be used, and can be referred to as an “active shape model.” Such an active shape model can be used to automatically segment the surface of a spinal bone from a series of obtained 2D images. The segmented bone surface profile along with the multi-modality position estimates can be used together to build up a three-dimensional image of the bone.

FIG. 17 illustrates generally an illustrative example 1700 of a shape-
 modeling technique. The shape model technique 1700 illustrated in FIG. 17 can be used in an active shape modeling technique as shown in FIG. 18, such as to determine a segmentation profile solution, “ \underline{y} ,” that can maximize a strength of an edge in the image from edge detection, “ \underline{B} ,” and can minimize an error
 25 between the profile solution and a statistical shape model fitting, \underline{m} :

$$\underline{y} = \max \left[\left| \underline{B}(\underline{y}) - C_1 \left| \underline{y} - \underline{m} \right| + C_2 \right| \right] \quad (9)$$

where \underline{y} can represent the segmentation solution, “ $\underline{B}(\underline{y})$ ” can represent values of an edge detection image at the segmentation solution location, “ \underline{m} ”

can represent a solution from a statistical model fitting applied to vector \underline{y} (or a filtered version of \underline{y} as in FIG. 18), and C_1 and C_2 can be constants.

At 1702, a computer aided design (CAD) can be used as a basis for the model, such as to provide a candidate “target,” such as at least a portion of a spine. At 1704, a number of spine surface profiles can be compiled, such as
5 corresponding to respective orientations of at least a portion of the spine.

At 1706, a filtering operation can be performed on the respective profiles, such as including low-pass filtering. At 1708, one or more profiles can be aligned or scaled, such as to a common magnitude (e.g., a normalization of
10 the profiles can be performed). At 1710, respective landmark points can be identified, and corresponding (x,y) coordinates for respective landmarks can be determined to provide respective resampled profiles. At 1712, such resampled profiles obtained at 1710 can be arranged into a matrix, that can be represented by “ \underline{X} .”

At 1714, a principal components analysis (PCA) can be performed, such
15 as to create a statistical shape model. At 1716, such a shape model can include a “mean” spine shape, at 1718, such a shape model can include respective eigenvectors, and at 1720, such as shape model can include respective eigenvalues. At 1722, a subgroup of eigenvectors can be retained, such as
20 corresponding to the largest associated eigenvalues.

FIG. 18 illustrates generally an illustrative example of a shape-modeling technique 1800. In the illustrative example of FIG. 18, at 1802, ultrasound imaging information can be acquired, and at 1804, an edge detection can be performed on an acquired image. Generally-available shape modeling
25 techniques can have limitations such as that (1), they may not generally be automated; (2) they may assume that the shape of interest is always in the field of view; (3) they may not utilize prior information; (4) training sets may be constructed from a low number of manually segmented images; and (5) they generally may not be used as one of a plurality of factors in an energy function,
30 which can be iteratively maximized or minimized to find a segmented profile.

In contrast, the present inventors have recognized, among other things, that the active shape modeling technique can overcome such limitations. For example, limitation (1) can be addressed, such as in FIG. 18 by fully automating the initialization of the segmentation solution, which can be performed at 1804,
5 1806, 1808, or 1810. Limitation (2) can be addressed, for example, by using 1808. At 1808, an additional row can be added to the image matrix, which can represent the location of “no bone” in the image. If no bone is in the image or if the model fitting vector does not fit well to the proposed segmentation vector, then values in a matrix H can be reduced, and the solution can converge to
10 locations along the artificially created bottom row of the matrix. Matrix H can represent the edge detected image B but with a row added to the end, which can be set to a value represented by “ τ_1 .” Thus, the method need not be forced to “find” or segment a bone structure when there is none in the image or if the entire bone is not in the field of view.

15 At 1812, a filtering operation can be performed on the segmentation profile solution, “ \underline{y} .” At 1814, for respective spine segments, (x,y) coordinates (e.g., depth and lateral positions) can be determined for landmark points consistent with a statistical shape model (SSM). At 1816, respective spine segment vectors, “ \underline{x} ” can be statistically fitted to yield a statistical shape model
20 fitting, “ \underline{m} .” At 1818, an error matrix can be computed, such as using a minimum Euclidean distance between the (x,y) coordinates for respective entries in “ \underline{x} .” At 1820, respective rows in H can be updated such as by penalizing locations that are not near the model fitting and reinforcing locations close to the model fitting. At 1822, if convergence has not yet been reached and a maximum
25 number of iterations has not been met, the technique can return to 1810. Otherwise, one or more of “ \underline{y} ,” “ \underline{b} ,” or “ \underline{m} ,” can be output at 1824.

Limitation (4) can be addressed, for example, by using a CAD model as discussed in relation to the example of FIG. 17. Limitation (3) can be addressed, for example, such as by incorporating prior information into the technique
30 illustrated in FIG. 18, such as shown in FIG. 19, which illustrates generally an illustrative example of a shape-modeling technique 1900.

In the illustrative example of FIG. 19, at 1902, ultrasound imaging information can be acquired, and at 1904, an edge detection can be performed on an acquired image. At 1906, a value can be determined as a multiple of a standard deviation of a speckle region. At 1908, an additional row can added to the image matrix including the value determined at 1906, which can represent the location of “no bone” in the image. At 1910, an error can be computed such as via “pre-weighting” H based on the segmentation results from previous images. The C_k values can be equal for all k at 1912 or they can depend on the distance or time from the current image in which the prior data was acquired. Generally, 1910 and 1912 bias segmentation results toward results achieved from previous images.

As in the illustrative example of FIG. 18, at 1916, a filtering operation can be performed on the segmentation profile solution, “ \underline{y} .” At 1918, for respective spine segments, (x,y) coordinates (e.g., a depth and a lateral position) can be determined for landmark points consistent with a statistical shape model (SSM). At 1920, respective spine segment vectors, “ \underline{x} ” can be statistically fitted to yield a statistical shape model fitting, “ \underline{m} .” At 1922, an error matrix can be computed, such as using a minimum Euclidean distance between the (x,y) coordinates for respective entries in “ \underline{x} .” At 1924, respective rows in H can be updated such as by penalizing locations that are not near the model fitting and reinforcing locations close to the model fitting. At 1926, if convergence has not yet been reached and a maximum number of iterations has not been met, the technique can return to 1914. Otherwise, one or more of “ \underline{y} ,” “ \underline{b} ,” or “ \underline{m} ,” can be output at 1928.

Limitation (5) can be addressed such using the techniques of FIGS. 18 or 19, such as including iteratively minimizing or maximizing an error function. For example, such techniques can iteratively finds a profile that can minimize error compared with the shape model and maximizes an edge strength such as shown in EQN. (9), such as shown at 1820 or 1924, including an incorporation of an error, “ \underline{E} ,” such as with an edge strength that can be represented by “ \underline{H} .”

More illustrative examples of needle insertion site identification that can include an ultrasound imaging technique

FIGS. 20A through 20G illustrate generally a technique that can include identifying a needle insertion site such as for use in an epidural anesthesia
5 procedure. In FIG. 20A, an ultrasound imaging apparatus 100 can be coupled to a patient's skin, such as in proximity to a lumbar spine region. In FIG. 20B, the ultrasound imaging apparatus 100 can be translated along a surface of the patient's skin, such as to "build up" a three-dimensional representation of the spine. In FIG. 20C, a cross hairs or other displayed indicia presented to the user
10 on the handheld apparatus 100 can be aligned to one or more of a marking instrument guide or a needle guide located on the housing of the apparatus. In FIG. 20D, a patient's skin can be marked such as using a marking instrument (e.g., a marker or pen) guided by one or more of a needle guide or a marking instrument guide located on the apparatus 100. FIG. 20E illustrates a side view
15 of the apparatus 100 such as shown in FIG. 20D. In FIG. 20F, the apparatus 100 can be removed from the skin, and one or more lines can be extended, such as between two or more marks made using respective marking instrument guides or needle guides, such as shown in FIGS. 20D through 20E. In FIG. 20G, a needle can be inserted, such as at an intersection of two lines respectively extending
20 between marks made at least in part using the apparatus 100 to align a marking instrument. The three-dimensional representation can be constructed using one or more techniques discussed in the examples above or below, and the apparatus can include one or more portions of FIG. 1, or FIGS. 2A through 2B, or one or more other examples.

25 FIGS. 21A through 21E illustrate generally a technique that can include identifying a needle insertion site and performing a needle insertion, such as for use in an epidural anesthesia procedure. In FIG. 21A, an ultrasound imaging apparatus 100 can be coupled to a patient's skin, such as in proximity to a lumbar spine region. In FIG. 21B, the ultrasound imaging apparatus 100 can be
30 translated along a surface of the patient's skin, such as to "build up" a three-dimensional representation of the spine. In FIG. 21C, a cross hairs or other

displayed indicia presented to the user on the handheld apparatus 100 can be aligned to one or more of a marking instrument guide or a needle guide located on the housing of the apparatus. In FIG. 21D, a needle can be inserted into the patient's skin, such as while contemporaneously imaging a bone below the skin.

5 Such needle insertion can be aligned using information displayed on the apparatus 100, and using a needle guide included as a portion of the apparatus 100, such as located on the housing. FIG. 21E illustrates a side view of the apparatus 100 such as shown in FIG. 21D. The three-dimensional representation can be constructed using one or more techniques discussed in the examples

10 above or below, and the apparatus can include one or more portions of FIG. 1, or FIGS. 2A through 2B, or one or more other examples.

Various Notes

Example 1 can include or use subject matter (such as an apparatus, a

15 method, a means for performing acts, or a device readable medium including instructions that, when performed by the device, can cause the device to perform acts), such as can include or use an ultrasonic transducer element configured to generate ultrasonic energy to be directed into tissue of a subject and configured to receive a portion of the ultrasonic energy reflected by a predominantly

20 specular-reflecting target, the ultrasonic transducer element comprising a surface configured to provide or receive the ultrasonic energy, the surface including an area of greater than or equal to about $4\lambda^2$, where λ is an acoustic wavelength corresponding to a center frequency of the generated ultrasonic energy, the surface at least approximately symmetrical in two axes, a processor circuit

25 configured to control the ultrasonic transducer element to generate or receive ultrasonic energy, and configured to obtain information indicative of the ultrasonic energy reflected by the target, a position tracking circuit configured to provide information indicative of a motion of the ultrasonic transducer element, and a display configured to present information about one or more of a location,

30 orientation, or shape of the target, the information about the location, orientation, or shape determined by the processor circuit using the obtained information

indicative of the ultrasonic energy reflected by the target and the information indicative of the motion of the ultrasonic transducer element.

Example 2 can include, or can optionally be combined with the subject matter of Example 1, to optionally include a display substantially parallel to a
5 tissue surface, and the information determined by the processor circuit including providing a spatially-registered three-dimensional representation of at least a portion of the target for presentation via the display.

Example 3 can include, or can optionally be combined with the subject matter of one or any combination of Examples 1 or 2 to optionally include a
10 housing sized and shaped to be held or manipulated using one hand of a user, the housing including the processor circuit, the position tracking circuit, and the display, the ultrasonic transducer located on or within the housing.

Example 4 can include, or can optionally be combined with the subject matter of Example 3, to optionally include a housing including at least one of a
15 needle guide or a guide for a marking instrument, the at least one of the needle guide or the guide for a marking instrument located along or near a perimeter of the display.

Example 5 can include, or can optionally be combined with the subject matter of one or any combination of Examples 3 or 4 to optionally include a
20 housing including at least two fixed alignment indicia at locations specified to align the apparatus with a specified region, the specified region determined at least in part using information about one or more of a location, orientation, or shape of an anatomical feature relative to the display.

Example 6 can include, or can optionally be combined with the subject
25 matter of Example 5, to optionally include at least one of the needle guide or the guide for a marking instrument aligned at least in part using at least one of the alignment indicia.

Example 7 can include, or can optionally be combined with the subject matter of one or any combination of Examples 3 through 6 to optionally include
30 a processor configured to generate an image for presentation via the display including a displayed alignment indicium.

Example 8 can include, or can optionally be combined with the subject matter of Example 7, to optionally include a housing including at least one fixed alignment indicium, and apparatus configured to provide an indication that the apparatus is aligned with a specified region when the displayed alignment
5 indicium is in a specified location relative to the fixed alignment indicium, the specified region determined at least in part using information about a location of an anatomical feature within the tissue relative to a surface of the tissue region.

Example 9 can include, or can optionally be combined with the subject matter of one or any combination of Examples 1 through 8 to optionally include
10 a processor circuit is configured to identify, via the display, an estimate of one or more of a location, orientation, or shape of a specified anatomical feature.

Example 10 can include, or can optionally be combined with the subject matter of one or any combination of Examples 1 through 9 to optionally include a target comprising bone, and a processor circuit
15 configured to estimate one or more of a location, shape, or orientation of the bone using a model including information about a candidate target.

Example 11 can include, or can optionally be combined with the subject matter of one or any combination of Examples 1 through 10 to optionally include one or more of an optical imaging sensor or an accelerometer, and a
20 position tracking circuit configured to determine the information indicative of a motion of the ultrasonic transducer element using information obtained via one or more of the optical imaging sensor or the accelerometer, and information about the received ultrasonic energy.

Example 12 can include, or can optionally be combined with the subject matter of one or any combination of Examples 1 through 11 to optionally include a position tracking circuit configured to estimate one or more of an out-of plane or in-plane motion of the ultrasonic transducer element at least in part
25 using information obtained via the correlation between two or more ultrasonic echo signals received during a specified interval.

Example 13 can include or use subject matter (such as an apparatus, a method, a means for performing acts, or a device readable medium including
30

instructions that, when performed by the device, can cause the device to perform acts), such as can include or use an ultrasonic transducer element array, the array configured to generate ultrasonic energy to be directed into tissue of a subject and configured to receive a portion of the ultrasonic energy reflected by a

5 predominantly specular-reflecting target, and the array including a spacing between at least two adjacent ultrasound transducer elements of less than or equal to about $1/2 \lambda$, where λ is an acoustic wavelength corresponding to a center frequency of the generated ultrasonic energy, and the array comprising an aperture that is at least approximately symmetrical in two axes, a processor

10 circuit configured to control the ultrasonic transducer array to generate or receive ultrasonic energy, and configured to obtain information indicative of the ultrasonic energy reflected by the target, a display configured to present information about one or more of a location, orientation, or shape of the target, the information about the location, orientation, or shape determined by the

15 processor circuit using the obtained information indicative of the ultrasonic energy reflected by the target.

Example 14 can include, or can optionally be combined with the subject matter of Example 13, to optionally include an array comprising a linear array, an annular array, or a two-dimensional array.

20 Example 15 can include, or can optionally be combined with the subject matter of one or any combination of Examples 13 or 14 to optionally include a display substantially parallel to a tissue surface, and information determined by the processor circuit including providing a spatially-registered three-dimensional representation of at least a portion of the target for presentation via the display.

25 Example 16 can include, or can optionally be combined with the subject matter of one or any combination of Examples 13 through 15 to optionally include a housing sized and shaped to be held or manipulated using one hand of a user, the housing including the processor circuit and the display, the array including an ultrasonic transducer located on or within the housing.

30 Example 17 can include, or can optionally be combined with the subject matter of Example 16, to optionally include a housing including at least one of a

needle guide or a guide for a marking instrument, at least one of the needle guide or the guide for a marking instrument located along or near or a perimeter of the display.

5 Example 18 can include, or can optionally be combined with the subject matter of one or any combination of Examples 16 or 17 to optionally include a housing including at least two fixed alignment indicia at locations specified to align the apparatus with a specified region, the specified region determined at least in part using information about one or more of a location, orientation, or shape of an anatomical feature relative to the display.

10 Example 19 can include, or can optionally be combined with the subject matter of one or any combination of Examples 16 through 18 to optionally include a processor configured to generate an image for presentation via the display including a displayed alignment indicium.

15 Example 20 can include, or can optionally be combined with the subject matter of one or any combination of Examples 13 through 19 to optionally include a processor circuit configured to identify, via the display, an estimate of a location of a specified anatomical feature.

20 Example 21 can include, or can optionally be combined with the subject matter of one or any combination of Examples 13 through 19 to optionally include a target comprising bone, the processor configured to estimate a location, shape, or orientation of the bone using a model including information about a candidate target.

25 Example 22 can include or use subject matter (such as an apparatus, a method, a means for performing acts, or a device readable medium including instructions that, when performed by the device, can cause the device to perform acts), such as can include or use an ultrasonic transducer element configured to generate ultrasonic energy, the ultrasonic energy to be directed into tissue of a subject in a time-varying direction and the ultrasonic transducer element configured to receive a portion of the ultrasonic energy reflected by a target, a
30 processor circuit configured to control the ultrasonic transducer element to generate or receive ultrasonic energy, and configured to obtain information

indicative of the ultrasonic energy reflected by the target, a position tracking circuit configured to estimate one or more of the magnitude or direction of a motion between the ultrasonic transducer element and the target using information about a magnitude and a phase of a complex correlation, the
5 complex correlation determined using information about at least two samples of ultrasonic energy reflected by a target and information about a hypothetical complex correlation corresponding to motion of the target relative to at least two directions of generated ultrasonic energy, and a display configured to present information about one or more of a magnitude or direction of the motion
10 between the ultrasonic transducer element and the target.

Example 23 can include, or can optionally be combined with the subject matter of Example 22 to optionally include at least two samples of received ultrasonic energy comprising respective samples corresponding to energy received from respective directions.

15 Example 24 can include, or can optionally be combined with the subject matter of one or any combination of Examples 22 or 23 to optionally include a predominantly specular-reflecting target.

Example 25 can include, or can optionally be combined with the subject matter of one or any combination of Examples 22 through 24 to optionally
20 include information determined by the processor circuit comprising providing a three-dimensional representation of one or more of a location, orientation, or shape of at least a portion of the target for presentation via the display.

Example 26 can include, or can optionally be combined with the subject matter of one or any combination of Examples 1-25 to include, subject matter
25 (such as an apparatus, a method, a means for performing acts, or a machine readable medium including instructions that, when performed by the machine, that can cause the machine to perform acts), such as can include generating ultrasonic energy to be directed into tissue of a subject and receiving a portion of the ultrasonic energy reflected by a predominantly specular-reflecting target
30 using an ultrasonic transducer element comprising a surface configured to provide or receive the ultrasonic energy, the surface including an area of greater

than or equal to about $4\lambda^2$, where λ is an acoustic wavelength corresponding to a center frequency of the generated ultrasonic energy, the surface at least approximately symmetrical in two axes, obtaining information indicative of the ultrasonic energy reflected by the target, determining information indicative of a motion of the ultrasonic transducer element, and presenting information about one or more of a location, orientation, or shape of the target, the information about the location, orientation, or shape determined using the obtained information indicative of the ultrasonic energy reflected by the target and the information indicative of the motion of the ultrasonic transducer element.

10 Example 27 can include, or can optionally be combined with the subject matter of Example 26, to optionally include presenting a spatially-registered three-dimensional representation of at least a portion of the target for presentation via a display oriented substantially parallel to a tissue surface.

15 Example 28 can include, or can optionally be combined with the subject matter of one or any combination of Examples 1-27 to include, subject matter (such as an apparatus, a method, a means for performing acts, or a machine readable medium including instructions that, when performed by the machine, that can cause the machine to perform acts), such as can include generating ultrasonic energy to be directed into tissue of a subject and receiving a portion of
20 the ultrasonic energy reflected by a predominantly specular-reflecting target using an ultrasonic transducer array including a spacing between at least two adjacent ultrasound transducer elements of less than or equal to about $1/2 \lambda$, where λ is an acoustic wavelength corresponding to a center frequency of the generated ultrasonic energy, and the array comprising an aperture that is at least
25 approximately symmetrical in two axes, obtaining information indicative of the ultrasonic energy reflected by the target, and presenting information about one or more of a location, orientation, or shape of the target, the information about the location, orientation, or shape determined using the obtained information indicative of the ultrasonic energy reflected by the target.

Example 29 can include, or can optionally be combined with the subject matter of Example 28, to optionally include an array comprising a linear array, an annular array, or a two-dimensional array.

5 Example 30 can include, or can optionally be combined with the subject matter of one or any combination of Examples 1-29 to include, subject matter (such as an apparatus, a method, a means for performing acts, or a machine readable medium including instructions that, when performed by the machine, that can cause the machine to perform acts), such as can include generating ultrasonic energy to be directed into tissue of a subject in a time-varying
10 direction using an ultrasonic transducer element and receiving a portion of the ultrasonic energy reflected by a target, obtaining information indicative of the ultrasonic energy reflected by the target, estimating one or more of a magnitude or direction of a motion between the ultrasonic transducer element and the target using information about a magnitude and a phase of a complex correlation, the
15 complex correlation determined using information about at least two samples of ultrasonic energy reflected by a target and information about a hypothetical complex correlation corresponding to motion of the target relative to at least two directions of generated ultrasonic energy, and presenting information about one or more of a magnitude or direction of the motion between the ultrasonic
20 transducer element and the target.

Example 31 can include, or can optionally be combined with the subject matter of one or any combination of Examples 1-30 to include, subject matter (such as an apparatus, a method, a means for performing acts, or a machine readable medium including instructions that, when performed by the machine,
25 that can cause the machine to perform acts), such as can include using a model comprising a statistical shape model of a candidate target.

Example 32 can include, or can optionally be combined with the subject matter of one or any combination of Examples 1-31 to include, subject matter (such as an apparatus, a method, a means for performing acts, or a machine
30 readable medium including instructions that, when performed by the machine, that can cause the machine to perform acts), such as can include or can use an

ultrasonic transducer element configured to provide energy in a defocused manner.

5 Example 33 can include, or can optionally be combined with the subject matter of one or any combination of Examples 1-32 to include, subject matter (such as an apparatus, a method, a means for performing acts, or a machine readable medium including instructions that, when performed by the machine, that can cause the machine to perform acts), such as can include or can use a processor circuit configured to estimate a location of a portion of the spine using a loopy belief propagation technique.

10 Example 34 can include, or can optionally be combined with the subject matter of one or any combination of Examples 1-33 to include, subject matter (such as an apparatus, a method, a means for performing acts, or a machine readable medium including instructions that, when performed by the machine, that can cause the machine to perform acts), such as can include or can use a processor circuit configured to control the ultrasonic transducer element to generate or receive ultrasonic energy, and configured to obtain information indicative of the ultrasonic energy reflected by the target, select a windowed region of information indicative of the ultrasonic energy reflected by the target, the windowed region spanning a half of an acoustic wavelength corresponding to a center frequency of the generated ultrasonic energy, identify two or more principal components (PCs) on the windowed region of information using a spectrum analysis technique, project the information indicative of the ultrasonic energy reflected by the target onto a second principal component included in the identified principal components, the second principal component corresponding to information outside a fundamental band corresponding to the center frequency of the generated acoustic energy, and construct an image of at least a portion of the target using the second principal component.

25 Example 35 can include, or can optionally be combined with the subject matter of Example 34, to optionally include a spectrum analysis technical comprising a singular spectrum analysis (SSA) technique.

Example 36 can include, or can optionally be combined with any portion or combination of any portions of any one or more of Examples 1-35 to include, subject matter that can include means for performing any one or more of the functions of Examples 1-35, or a machine-readable medium including
5 instructions that, when performed by a machine, cause the machine to perform any one or more of the functions of Examples 1-35.

Each of these non-limiting examples can stand on its own, or can be combined in various permutations or combinations with one or more of the other examples.

The above detailed description includes references to the accompanying
10 drawings, which form a part of the detailed description. The drawings show, by way of illustration, specific embodiments in which the invention can be practiced. These embodiments are also referred to herein as "examples." Such examples can include elements in addition to those shown or described.

However, the present inventors also contemplate examples in which only those
15 elements shown or described are provided. Moreover, the present inventors also contemplate examples using any combination or permutation of those elements shown or described (or one or more aspects thereof), either with respect to a particular example (or one or more aspects thereof), or with respect to other examples (or one or more aspects thereof) shown or described herein.

20 All publications, patents, and patent documents referred to in this document are incorporated by reference herein in their entirety, as though individually incorporated by reference. In the event of inconsistent usages between this document and those documents so incorporated by reference, the usage in the incorporated reference(s) should be considered supplementary to
25 that of this document; for irreconcilable inconsistencies, the usage in this document controls.

In this document, the terms "a" or "an" are used, as is common in patent documents, to include one or more than one, independent of any other instances or usages of "at least one" or "one or more." In this document, the term "or" is
30 used to refer to a nonexclusive or, such that "A or B" includes "A but not B," "B but not A," and "A and B," unless otherwise indicated. In this document, the

terms “including” and “in which” are used as the plain-English equivalents of the respective terms “comprising” and “wherein.” Also, in the following claims, the terms “including” and “comprising” are open-ended, that is, a system, device, article, or process that includes elements in addition to those listed after
5 such a term in a claim are still deemed to fall within the scope of that claim. Moreover, in the following claims, the terms “first,” “second,” and “third,” etc. are used merely as labels, and are not intended to impose numerical requirements on their objects.

Method examples described herein can be machine or computer-
10 implemented at least in part. Some examples can include a computer-readable medium or machine-readable medium encoded with instructions operable to configure an electronic device to perform methods as described in the above examples. An implementation of such methods can include code, such as microcode, assembly language code, a higher-level language code, or the like.
15 Such code can include computer readable instructions for performing various methods. The code may form portions of computer program products. Further, in an example, the code can be tangibly stored on one or more volatile, non-transitory, or non-volatile tangible computer-readable media, such as during execution or at other times. Examples of these tangible computer-readable
20 media can include, but are not limited to, hard disks, removable magnetic disks, removable optical disks (e.g., compact disks and digital video disks), magnetic cassettes, memory cards or sticks, random access memories (RAMs), read only memories (ROMs), and the like.

The above description is intended to be illustrative, and not restrictive.
25 For example, the above-described examples (or one or more aspects thereof) may be used in combination with each other. Other embodiments can be used, such as by one of ordinary skill in the art upon reviewing the above description. The Abstract is provided to comply with 37 C.F.R. §1.72(b), to allow the reader to quickly ascertain the nature of the technical disclosure. It is submitted with
30 the understanding that it will not be used to interpret or limit the scope or meaning of the claims. Also, in the above Detailed Description, various features

may be grouped together to streamline the disclosure. This should not be interpreted as intending that an unclaimed disclosed feature is essential to any claim. Rather, inventive subject matter may lie in less than all features of a particular disclosed embodiment. Thus, the following claims are hereby

5 incorporated into the Detailed Description, with each claim standing on its own as a separate embodiment, and it is contemplated that such embodiments can be combined with each other in various combinations or permutations. The scope of the invention should be determined with reference to the appended claims, along with the full scope of equivalents to which such claims are entitled.

10

THE CLAIMED INVENTION IS:

1. An apparatus, comprising:
an ultrasonic transducer element configured to generate ultrasonic energy
5 to be directed into tissue of a subject and configured to receive a portion of the
ultrasonic energy reflected by a predominantly specular-reflecting target, the
ultrasonic transducer element comprising a surface configured to provide or
receive the ultrasonic energy, the surface including an area of greater than or
equal to about $4\lambda^2$, where λ is an acoustic wavelength corresponding to a center
10 frequency of the generated ultrasonic energy, the surface at least approximately
symmetrical in two axes;
a processor circuit configured to control the ultrasonic transducer
element to generate or receive ultrasonic energy, and configured to obtain
information indicative of the ultrasonic energy reflected by the target; and
15 a position tracking circuit configured to provide information indicative of
a motion of the ultrasonic transducer element;
a display configured to present information about one or more of a
location, orientation, or shape of the target, the information about the location,
orientation, or shape determined by the processor circuit using the obtained
20 information indicative of the ultrasonic energy reflected by the target and the
information indicative of the motion of the ultrasonic transducer element.
2. The apparatus of claim 1, wherein the display is substantially parallel to a
tissue surface; and
25 wherein the information determined by the processor circuit includes
providing a spatially-registered three-dimensional representation of at least a
portion of the target for presentation via the display.

3. The apparatus of claim 1, comprising a housing sized and shaped to be held or manipulated using one hand of a user, the housing including the processor circuit, the position tracking circuit, and the display; and
wherein the ultrasonic transducer is located on or within the housing.
- 5
4. The apparatus of claim 3, wherein the housing includes at least one of a needle guide or a guide for a marking instrument; and
wherein at least one of the needle guide or the guide for a marking instrument is located along or near a perimeter of the display.
- 10
5. The apparatus of claim 3, wherein the housing includes at least two fixed alignment indicia at locations specified to align the apparatus with a specified region, the specified region determined at least in part using information about one or more of a location, orientation, or shape of an anatomical feature relative
15 to the display.
6. The apparatus of claim 5, wherein at least one of the needle guide or the guide for a marking instrument is aligned at least in part using at least one of the alignment indicia.
- 20
7. The apparatus of claim 3, wherein the processor is configured to generate an image for presentation via the display including a displayed alignment indicium.
- 25
8. The apparatus of claim 7, wherein the housing includes at least one fixed alignment indicium; and
wherein the apparatus is configured to provide an indication that the apparatus is aligned with a specified region when the displayed alignment
indicium is in a specified location relative to the fixed alignment indicium, the
30 specified region determined at least in part using information about a location of an anatomical feature within the tissue relative to a surface of the tissue region.

9. The apparatus of claim 1, wherein the processor circuit is configured to identify, via the display, an estimate of one or more of a location, orientation, or shape of a specified anatomical feature.

5

10. The apparatus of claim 1, wherein the target comprises bone; and wherein the processor is configured to estimate one or more of a location, shape, or orientation of the bone using a model including information about a candidate target.

10

11. The apparatus of claim 1, comprising one or more of an optical imaging sensor or an accelerometer; and

wherein the position tracking circuit is configured to determine the information indicative of a motion of the ultrasonic transducer element using information obtained via one or more of the optical imaging sensor or the

15

12. The apparatus of claim 1, wherein the position tracking circuit is configured to estimate one or more of an out-of plane or in-plane motion of the ultrasonic transducer element at least in part using information obtained via the correlation between two or more ultrasonic echo signals received during a specified interval.

20

13. An apparatus, comprising:

25

an ultrasonic transducer element array, the array configured to generate ultrasonic energy to be directed into tissue of a subject and configured to receive a portion of the ultrasonic energy reflected by a predominantly specular-reflecting target, and the array including a spacing between at least two adjacent ultrasound transducer elements of less than or equal to about $1/2 \lambda$, where λ is an

30

ultrasonic energy, and the array comprising an aperture that is at least approximately symmetrical in two axes;

a processor circuit configured to control the ultrasonic transducer array to generate or receive ultrasonic energy, and configured to obtain information
5 indicative of the ultrasonic energy reflected by the target; and

a display configured to present information about one or more of a location, orientation, or shape of the target, the information about the location, orientation, or shape determined by the processor circuit using the obtained information indicative of the ultrasonic energy reflected by the target.

10

14. The apparatus of claim 13, wherein the array comprises a linear array, an annular array, or a two-dimensional array.

15. The apparatus of claim 13, wherein the display is substantially parallel to
15 a tissue surface; and

wherein the information determined by the processor circuit includes providing a spatially-registered three-dimensional representation of at least a portion of the target for presentation via the display.

20 16. The apparatus of claim 13, comprising:
a housing sized and shaped to be held or manipulated using one hand of a user, the housing including the processor circuit and the display; and
wherein the array includes an ultrasonic transducer located on or within
the housing.

25

17. The apparatus of claim 16, wherein the housing includes at least one of a needle guide or a guide for a marking instrument; and

wherein at least one of the needle guide or the guide for a marking instrument is located along or near or a perimeter of the display.

30

18. The apparatus of claim 16, wherein the housing includes at least two fixed alignment indicia at locations specified to align the apparatus with a specified region, the specified region determined at least in part using information about one or more of a location, orientation, or shape of an anatomical feature relative to the display.
19. The apparatus of claim 16, wherein the processor is configured to generate an image for presentation via the display including a displayed alignment indicium.
20. The apparatus of claim 13, wherein the processor circuit is configured to identify, via the display, an estimate of a location of a specified anatomical feature.
21. The apparatus of claim 13, wherein the target comprises bone; and wherein the processor is configured to estimate a location, shape, or orientation of the bone using a model including information about a candidate target.
22. An apparatus, comprising:
an ultrasonic transducer element configured to generate ultrasonic energy, the ultrasonic energy to be directed into tissue of a subject in a time-varying direction and the ultrasonic transducer element configured to receive a portion of the ultrasonic energy reflected by a target;
a processor circuit configured to control the ultrasonic transducer element to generate or receive ultrasonic energy, and configured to obtain information indicative of the ultrasonic energy reflected by the target;
a position tracking circuit configured to estimate one or more of the magnitude or direction of a motion between the ultrasonic transducer element and the target using information about a magnitude and a phase of a complex correlation, the complex correlation determined using information about at least

two samples of ultrasonic energy reflected by a target and information about a hypothetical complex correlation corresponding to motion of the target relative to at least two directions of generated ultrasonic energy; and

5 a display configured to present information about one or more of a magnitude or direction of the motion between the ultrasonic transducer element and the target.

23. The apparatus of claim 22, wherein the at least two samples of received ultrasonic energy include respective samples corresponding to energy received
10 from respective directions.

24. The apparatus of claim 22, wherein the target includes a predominantly specular-reflecting target.

15 25. The apparatus of claim 22, wherein the information determined by the processor circuit includes providing a three-dimensional representation of one or more of a location, orientation, or shape of at least a portion of the target for presentation via the display.

20 26. A method, comprising:
generating ultrasonic energy to be directed into tissue of a subject and receiving a portion of the ultrasonic energy reflected by a predominantly specular-reflecting target using an ultrasonic transducer element comprising a surface configured to provide or receive the ultrasonic energy, the surface
25 including an area of greater than or equal to about $4\lambda^2$, where λ is an acoustic wavelength corresponding to a center frequency of the generated ultrasonic energy, the surface at least approximately symmetrical in two axes;
obtaining information indicative of the ultrasonic energy reflected by the target;
30 determining information indicative of a motion of the ultrasonic transducer element; and

presenting information about one or more of a location, orientation, or shape of the target, the information about the location, orientation, or shape determined using the obtained information indicative of the ultrasonic energy reflected by the target and the information indicative of the motion of the ultrasonic transducer element.

27. The method of claim 26, comprising presenting a spatially-registered three-dimensional representation of at least a portion of the target for presentation via a display oriented substantially parallel to a tissue surface.

10

28. A method, comprising:

generating ultrasonic energy to be directed into tissue of a subject and receiving a portion of the ultrasonic energy reflected by a predominantly specular-reflecting target using an ultrasonic transducer array including a spacing between at least two adjacent ultrasound transducer elements of less than or equal to about $1/2 \lambda$, where λ is an acoustic wavelength corresponding to a center frequency of the generated ultrasonic energy, and the array comprising an aperture that is at least approximately symmetrical in two axes;

15
20 obtaining information indicative of the ultrasonic energy reflected by the target; and

presenting information about one or more of a location, orientation, or shape of the target, the information about the location, orientation, or shape determined using the obtained information indicative of the ultrasonic energy reflected by the target.

25

29. The method of claim 28, wherein the array comprises a linear array, an annular array, or a two-dimensional array.

30. A method, comprising
- generating ultrasonic energy to be directed into tissue of a subject in a time-varying direction using an ultrasonic transducer element and receiving a portion of the ultrasonic energy reflected by a target;
- 5 obtaining information indicative of the ultrasonic energy reflected by the target;
- estimating one or more of a magnitude or direction of a motion between the ultrasonic transducer element and the target using information about a magnitude and a phase of a complex correlation, the complex correlation
- 10 determined using information about at least two samples of ultrasonic energy reflected by a target and information about a hypothetical complex correlation corresponding to motion of the target relative to at least two directions of generated ultrasonic energy; and
- presenting information about one or more of a magnitude or direction of
- 15 the motion between the ultrasonic transducer element and the target.

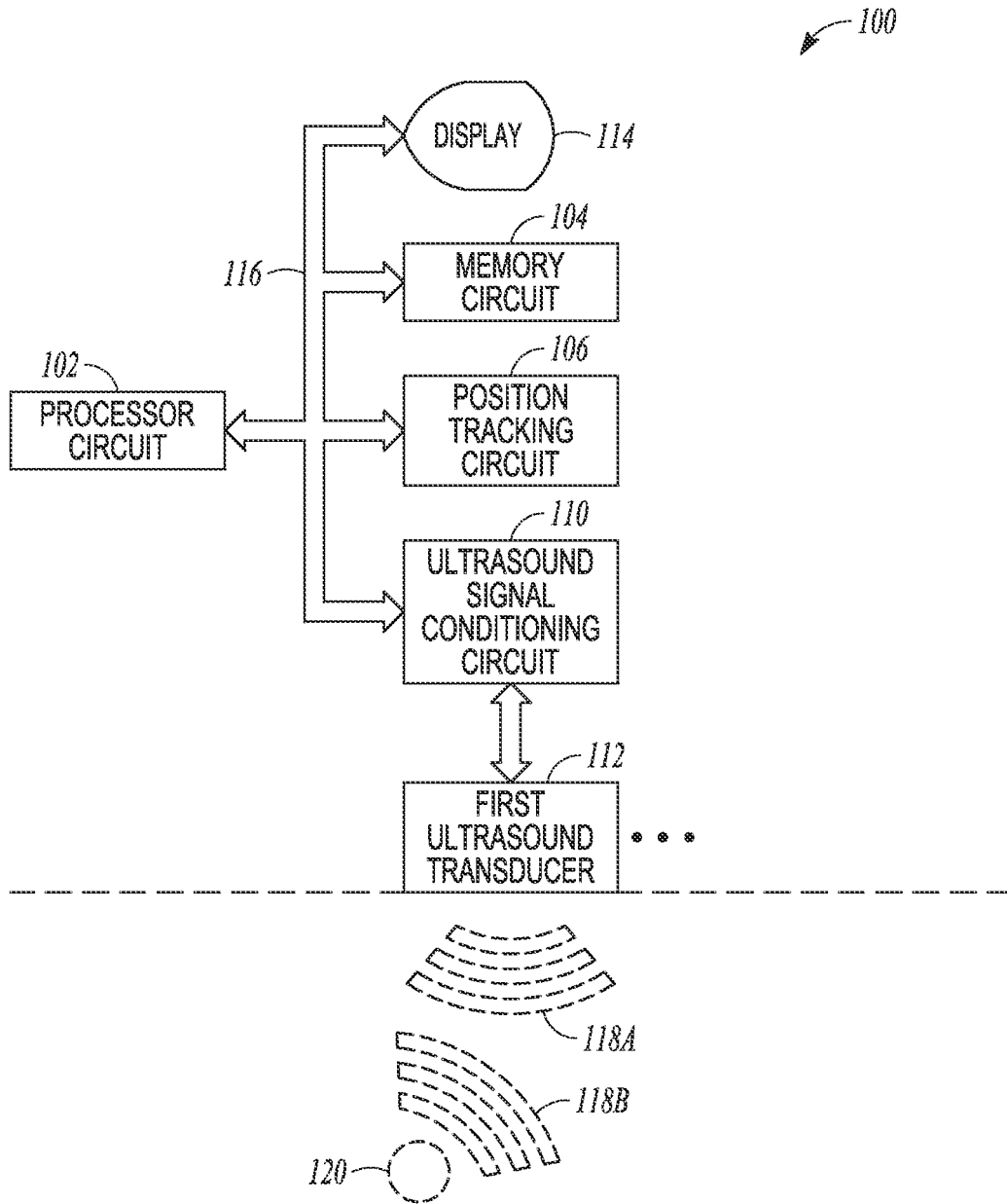

FIG. 1

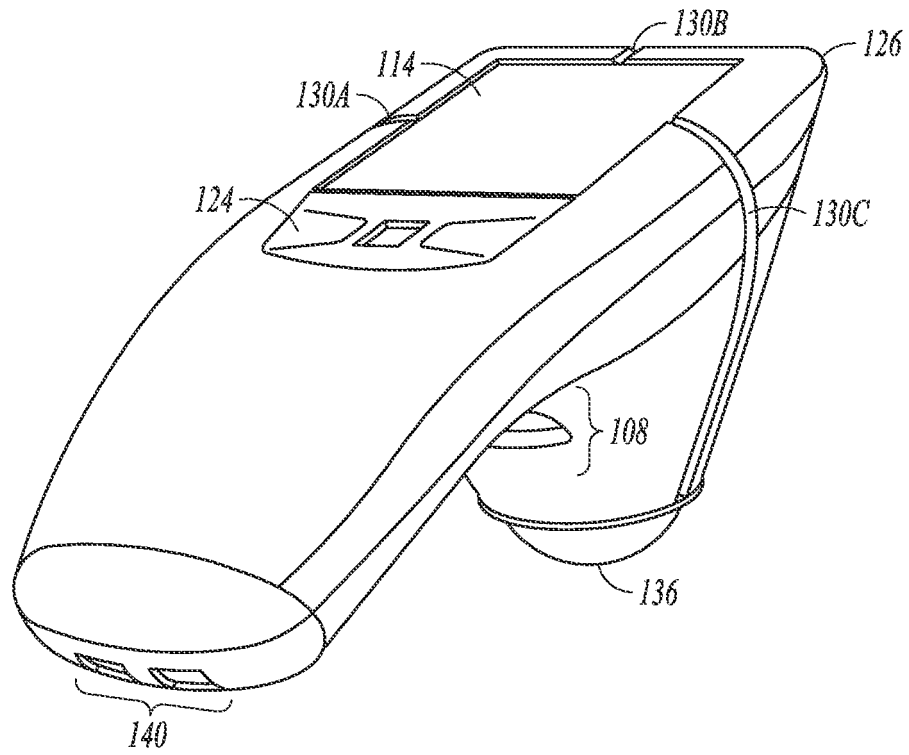

FIG. 2A

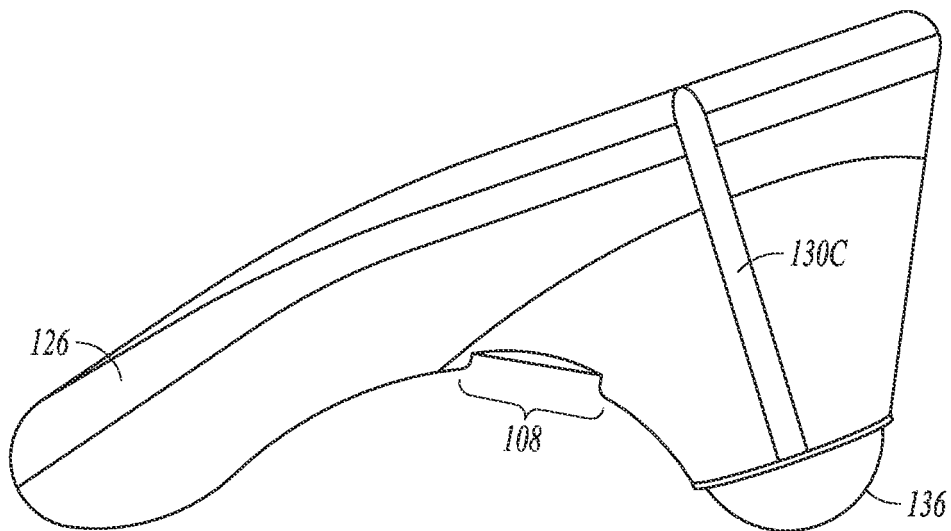

FIG. 2B

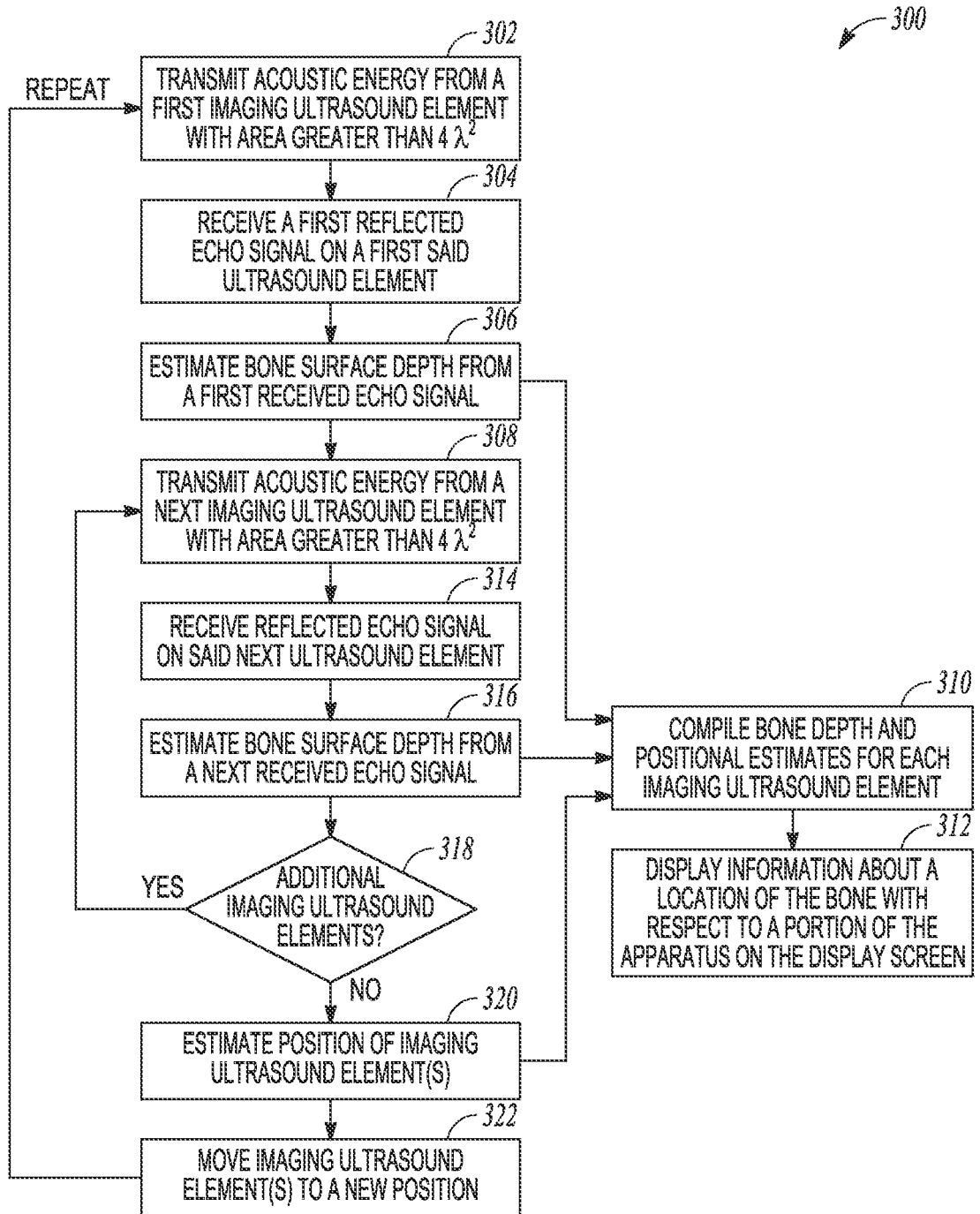

FIG. 3

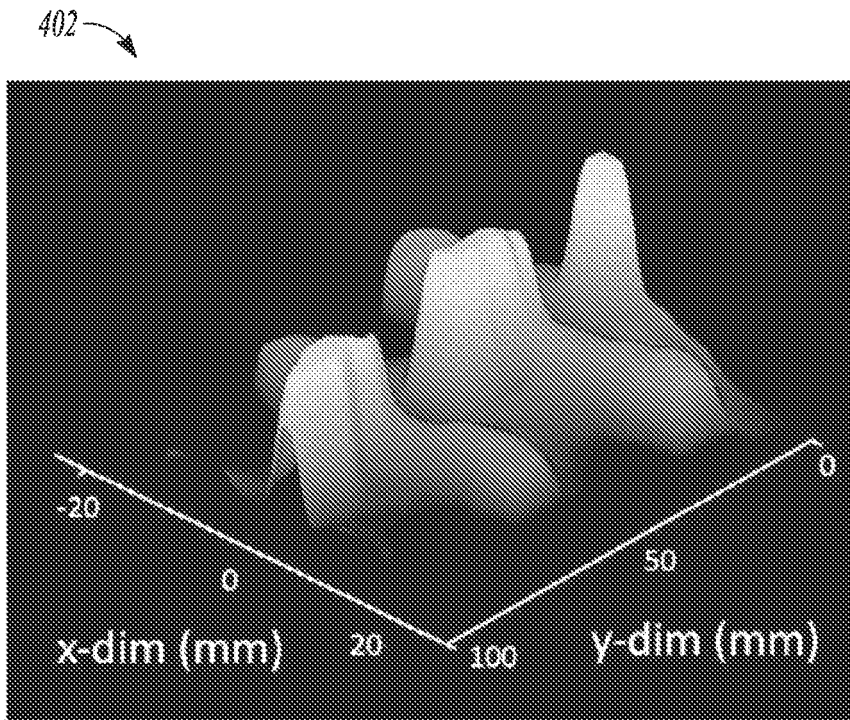

FIG. 4A

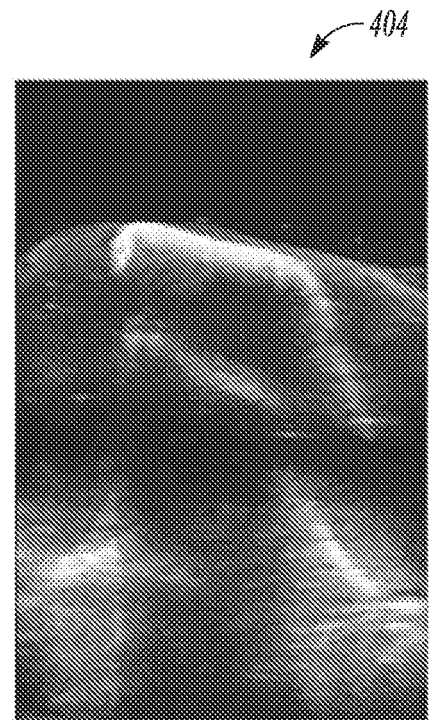

FIG. 4B

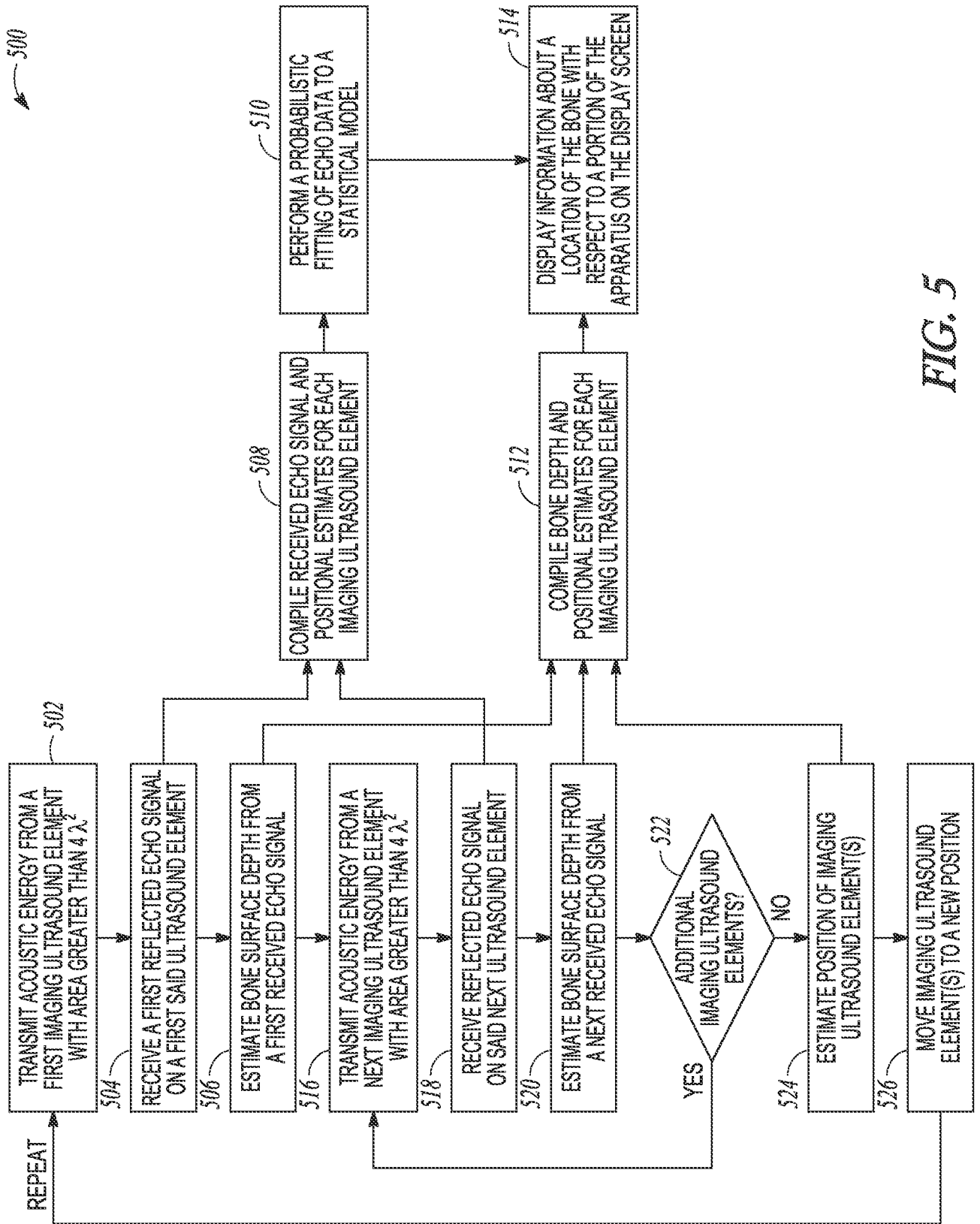

FIG. 5

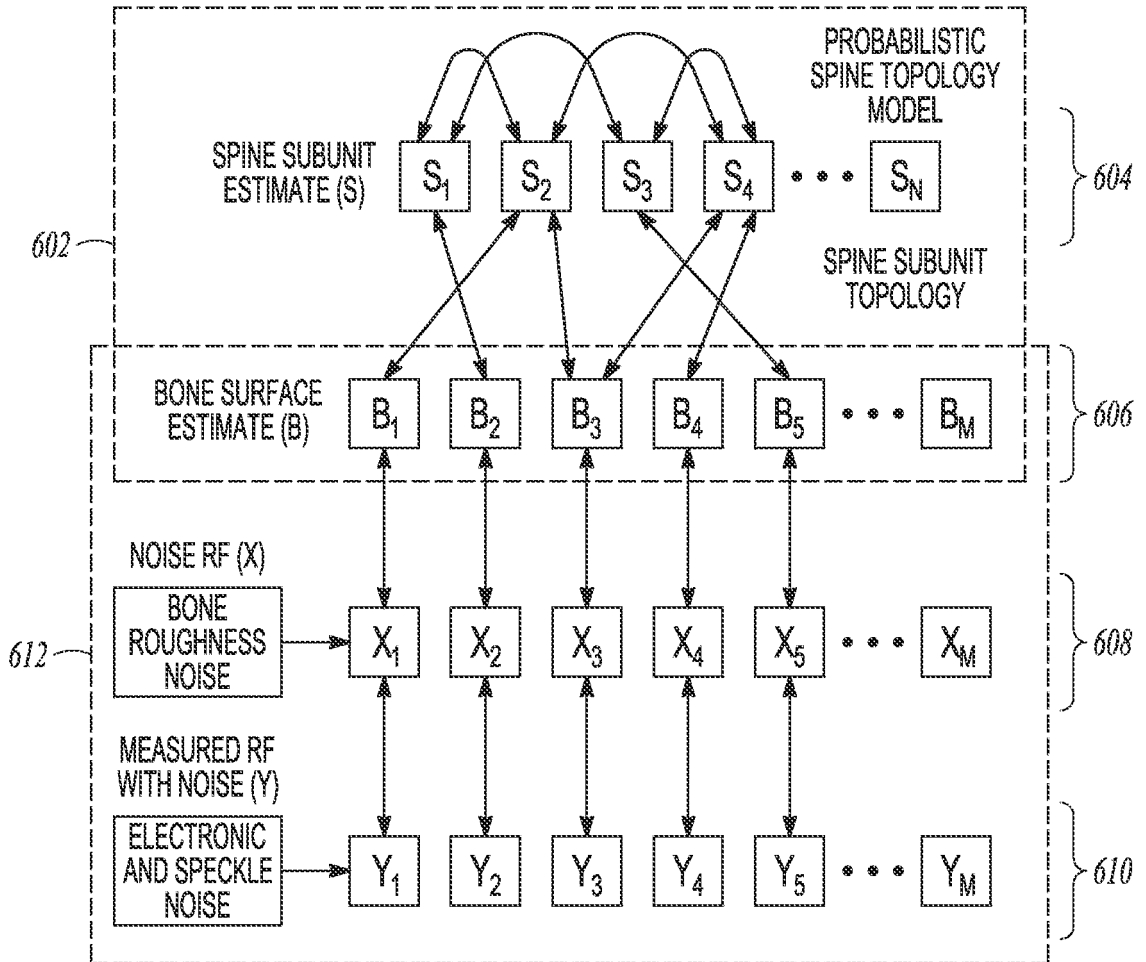

FIG. 6

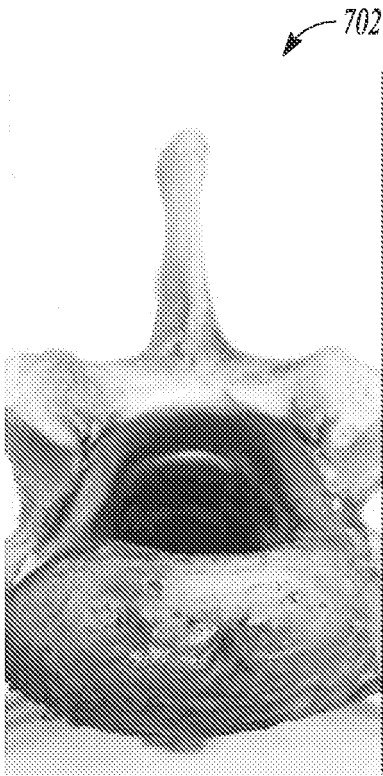

FIG. 7A

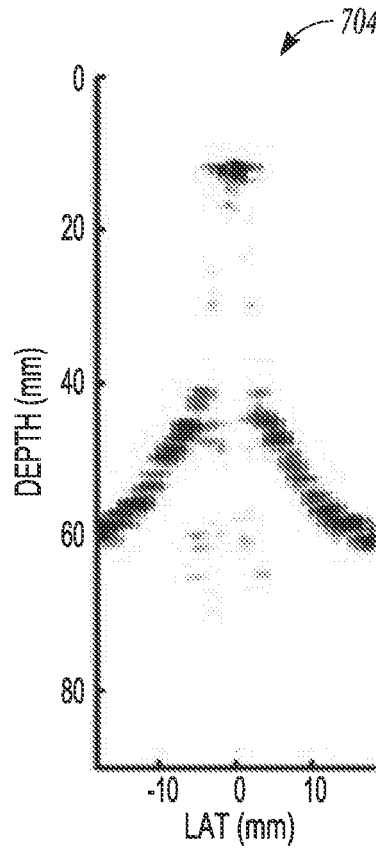

FIG. 7B

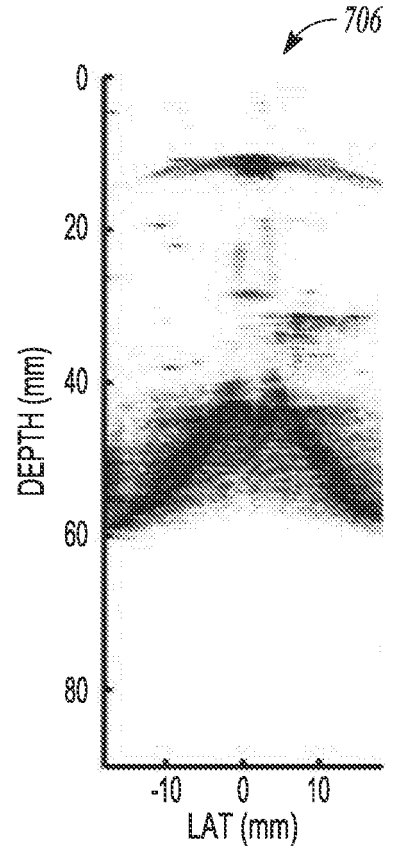

FIG. 7C

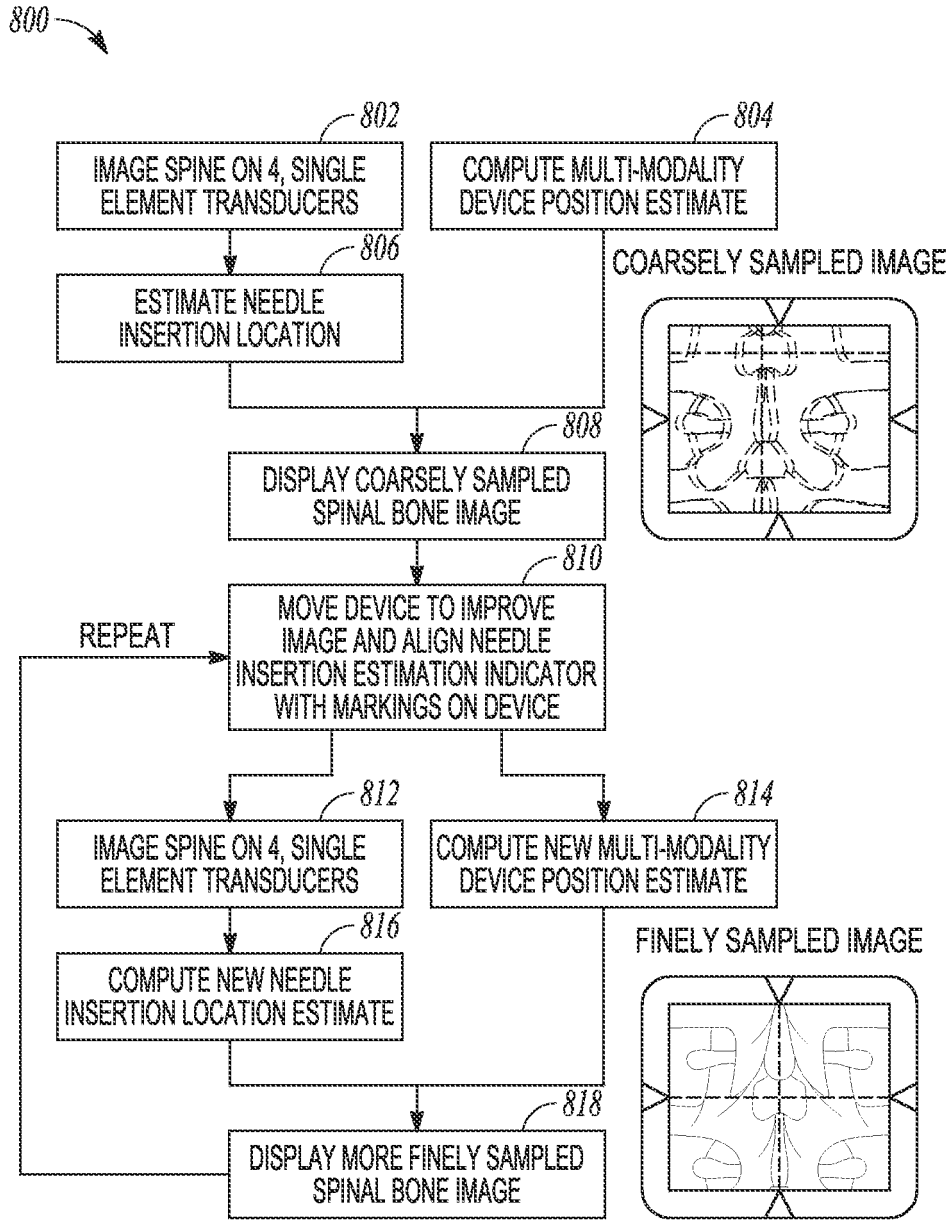

FIG. 8

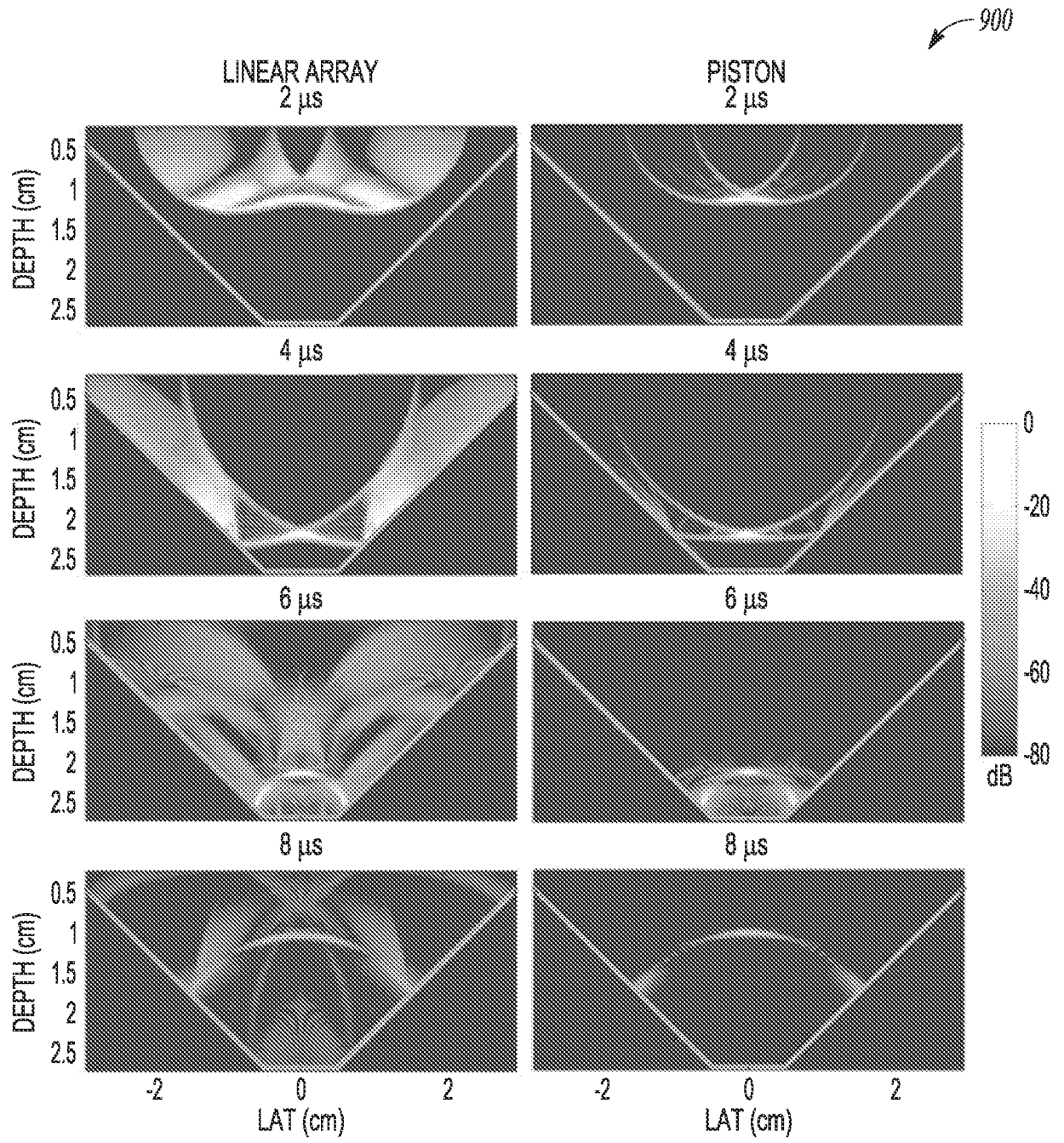

FIG. 9

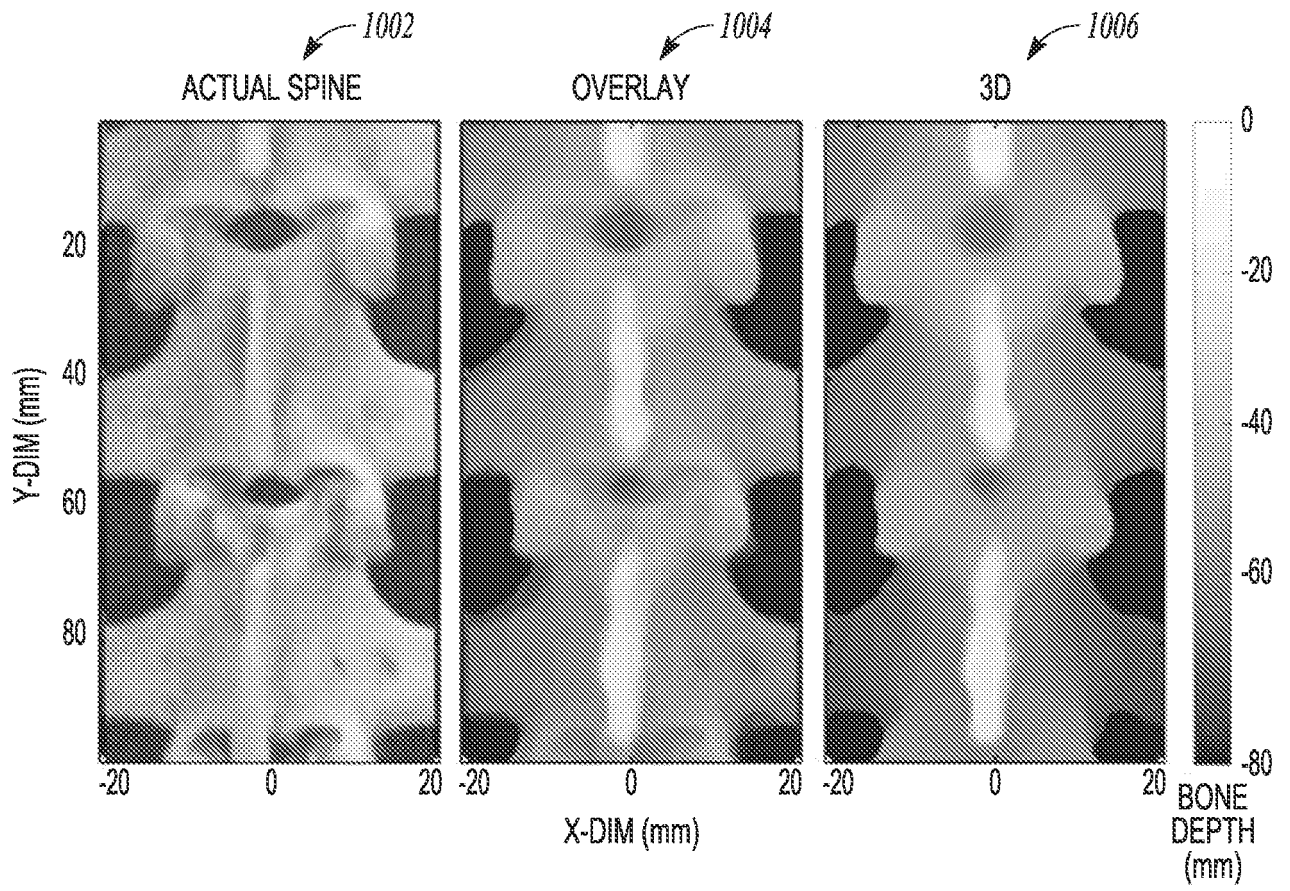

FIG. 10

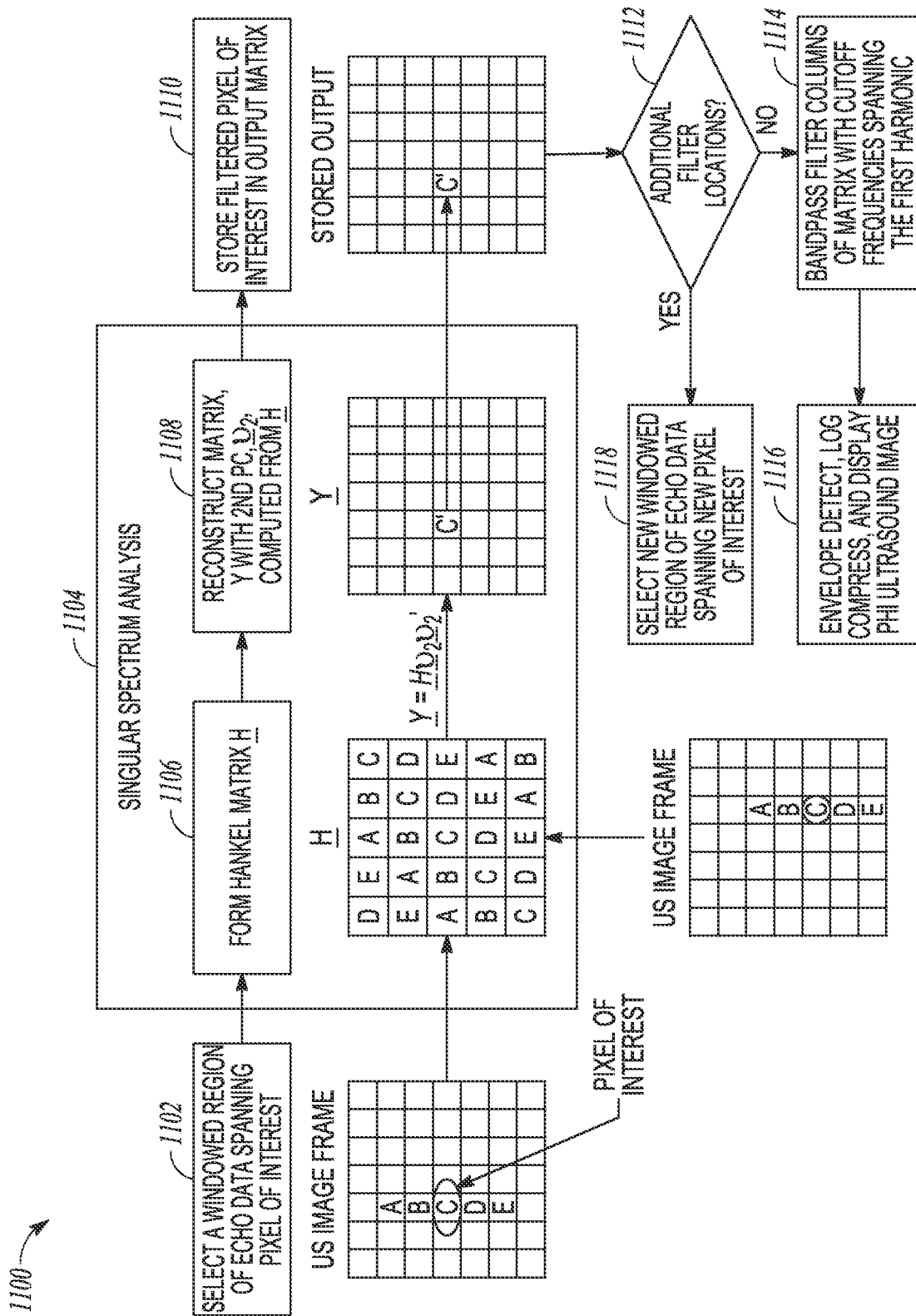

FIG. 11

12/23

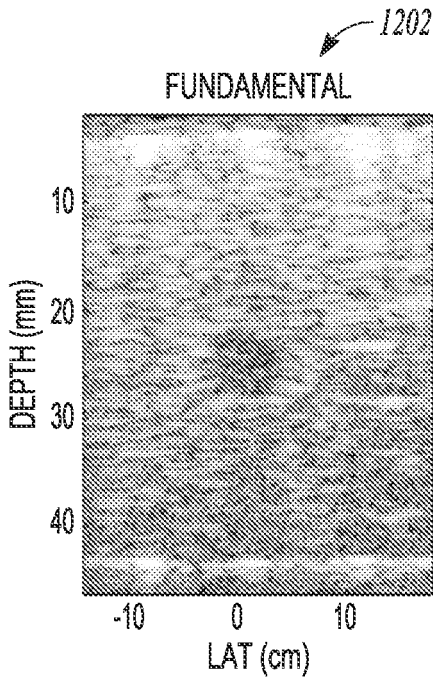

FIG. 12A

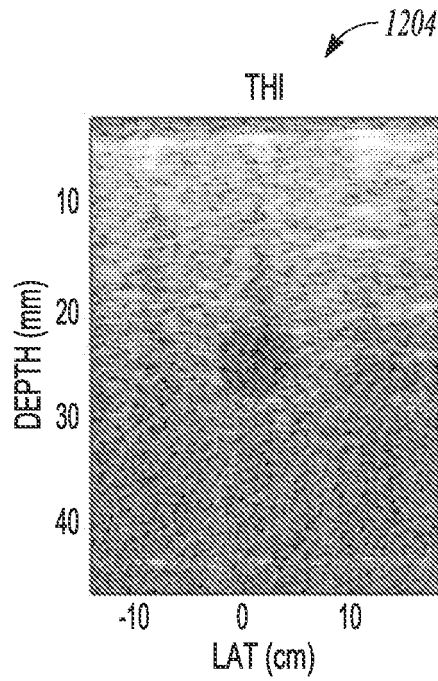

FIG. 12B

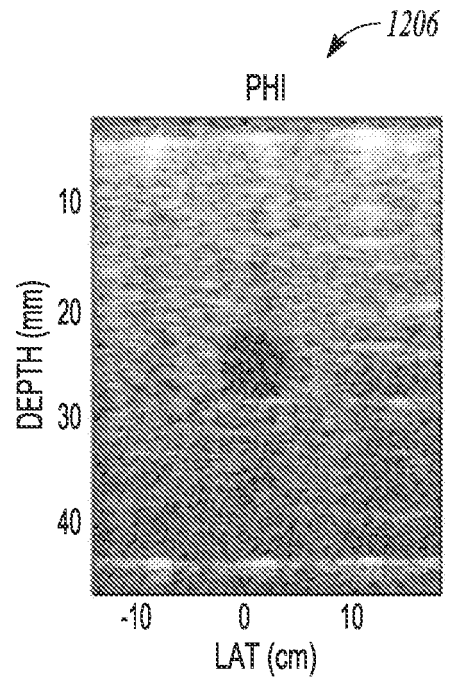

FIG. 12C

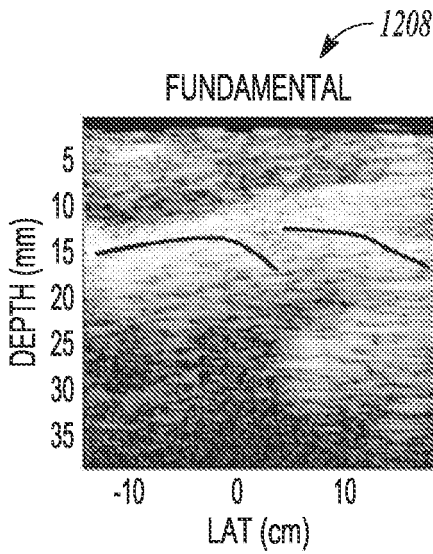

FIG. 12D

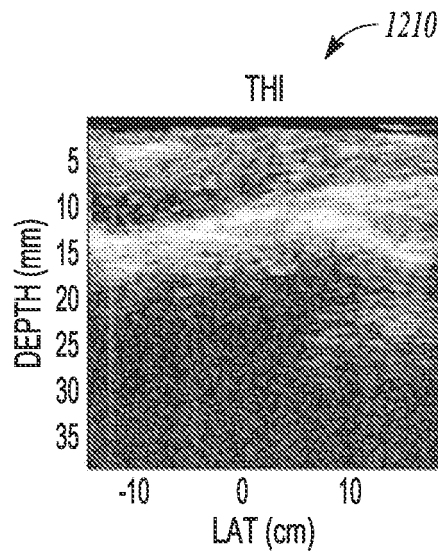

FIG. 12E

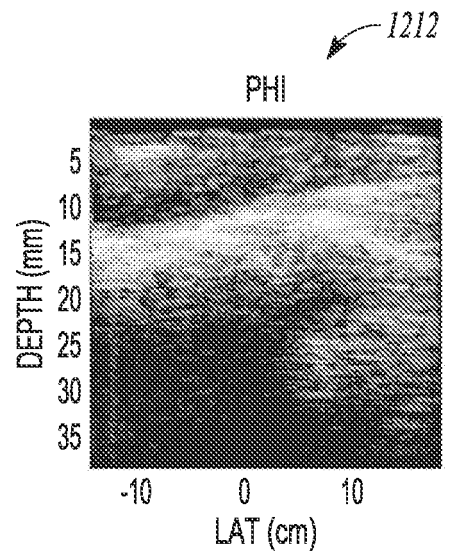

FIG. 12F

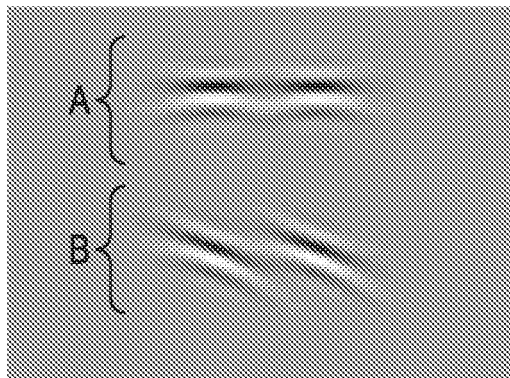

FIG. 13

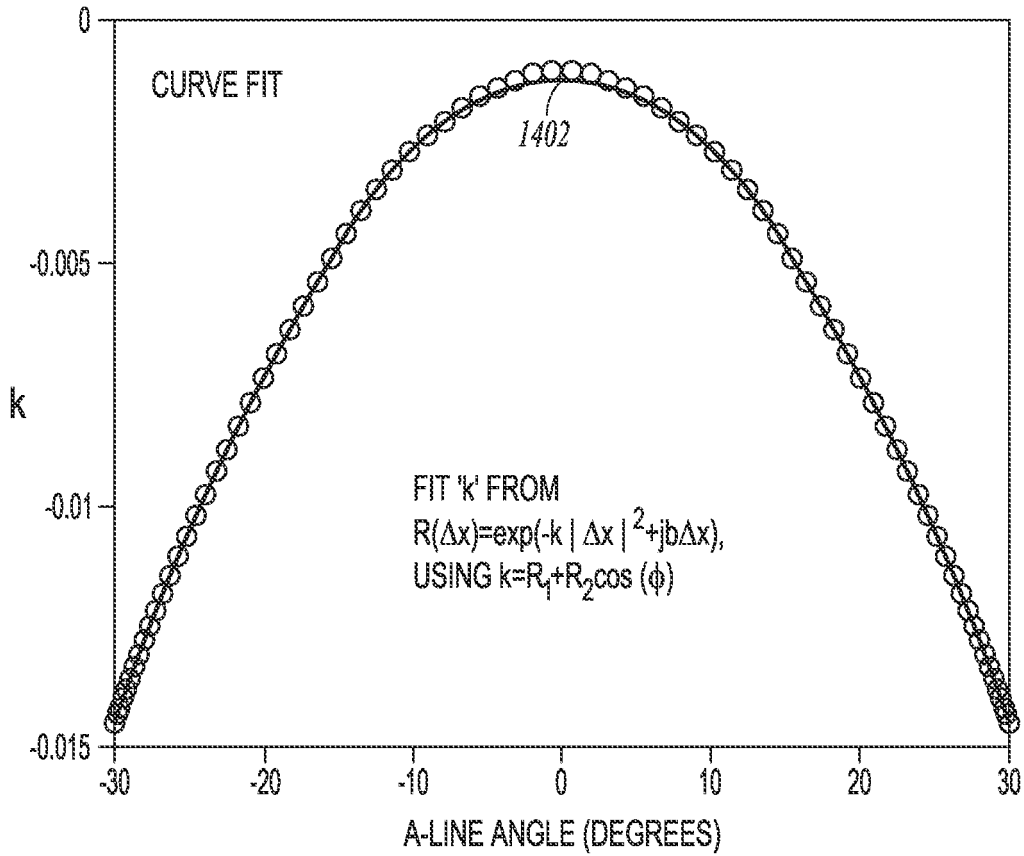

FIG. 14A

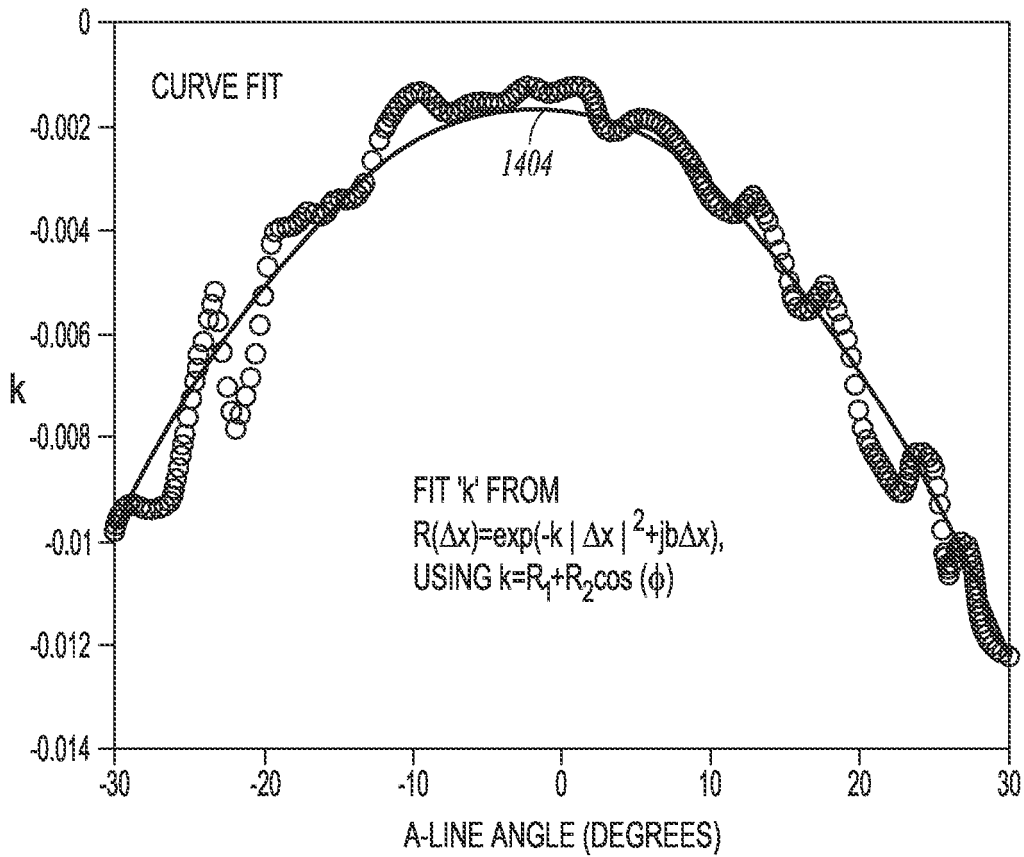

FIG. 14B

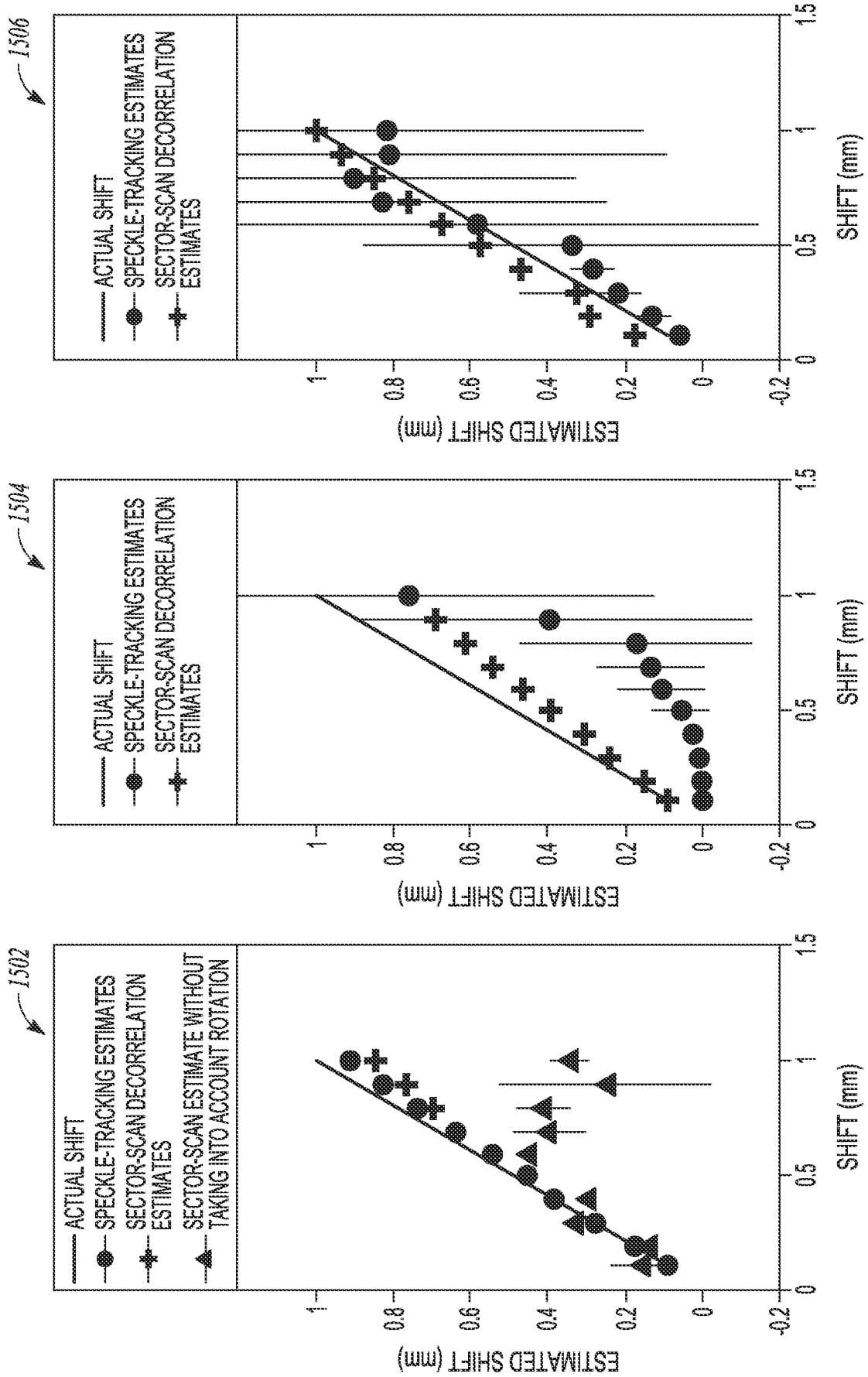

FIG. 15A

FIG. 15B

FIG. 15C

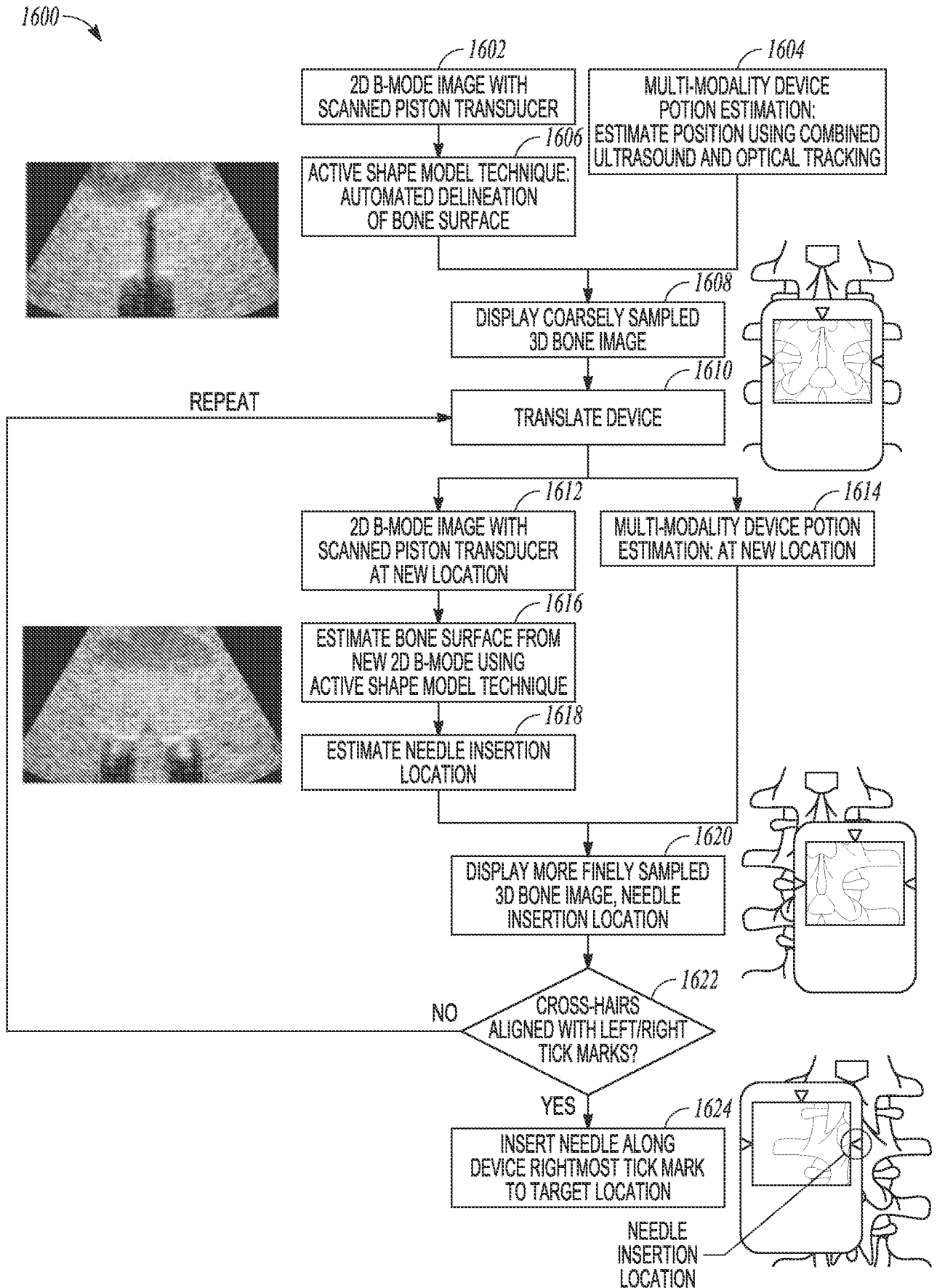

FIG. 16

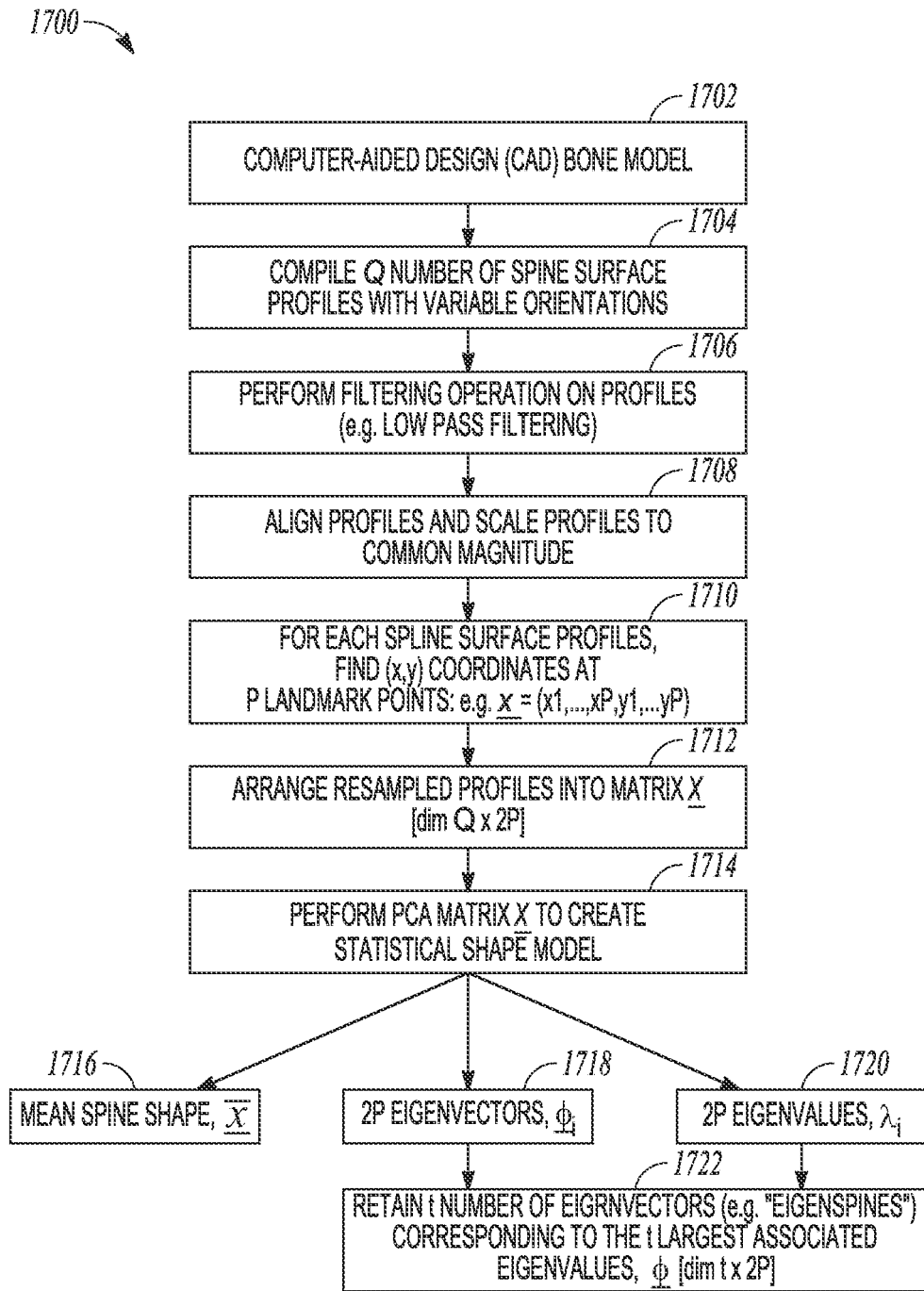

FIG. 17

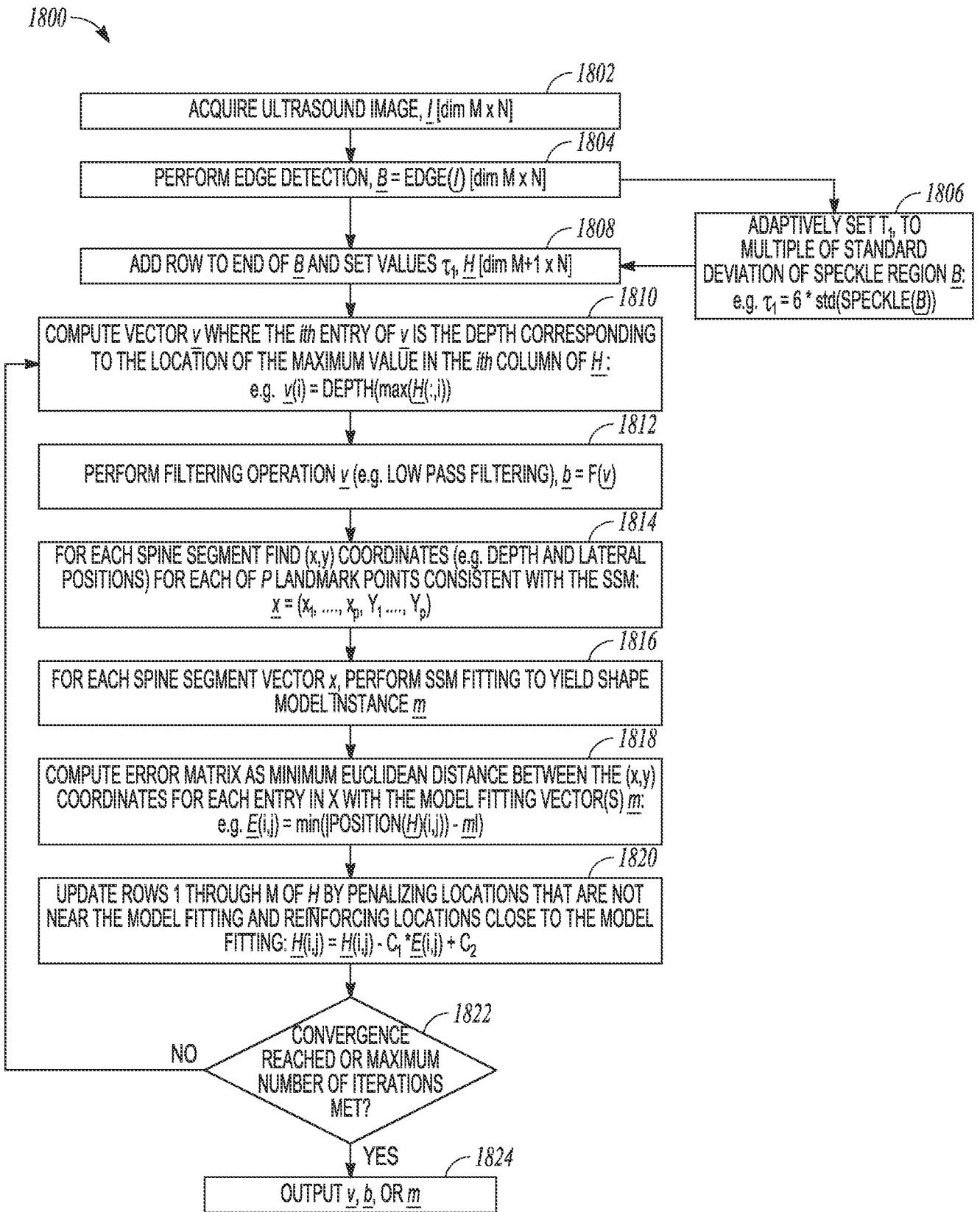

FIG. 18

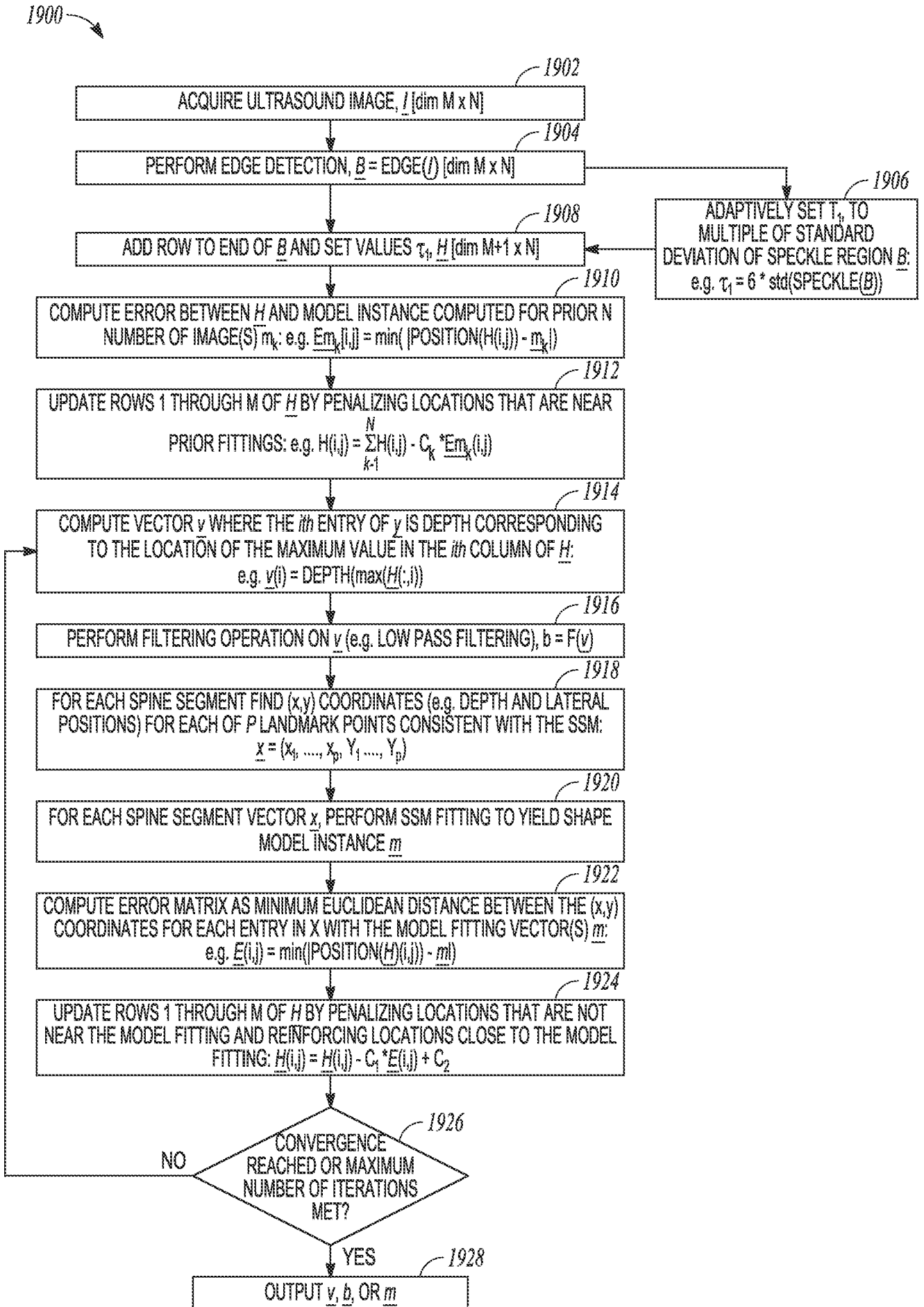

FIG. 19

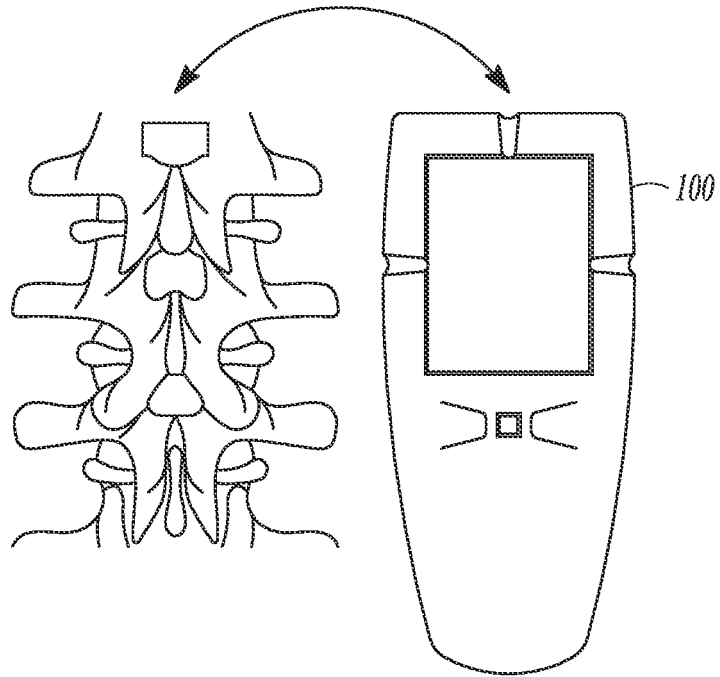

FIG. 20A

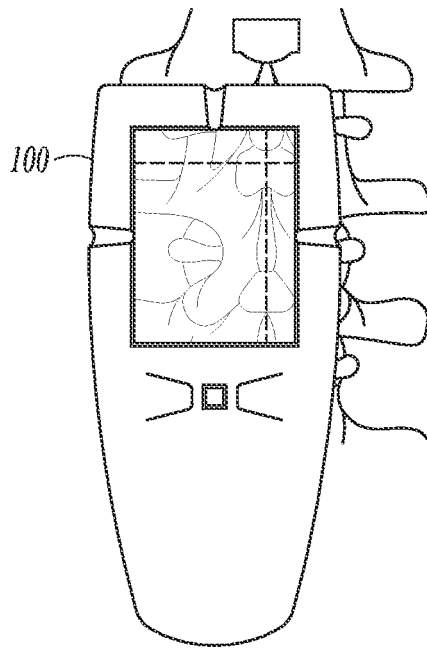

FIG. 20B

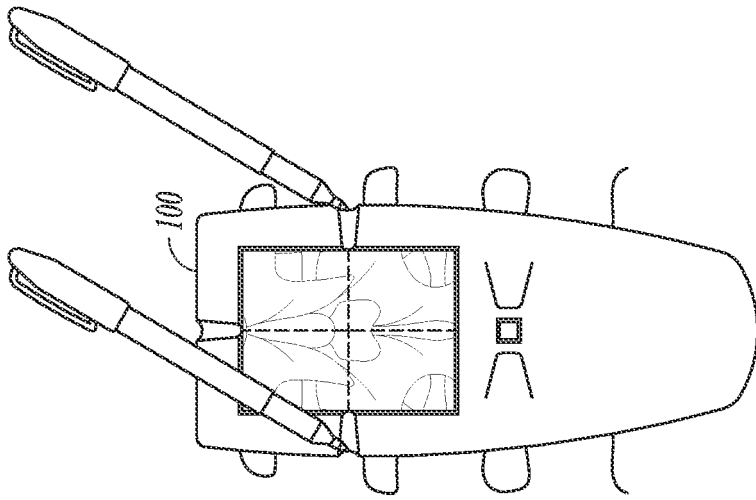

FIG. 20D

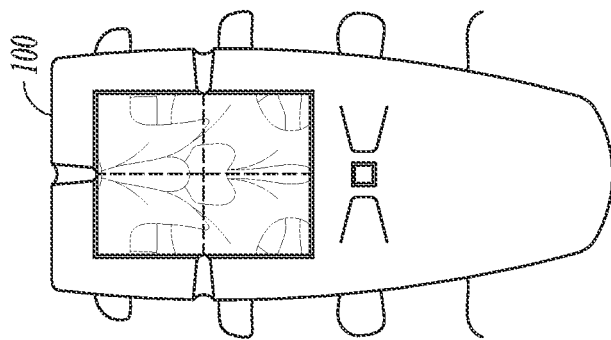

FIG. 20C

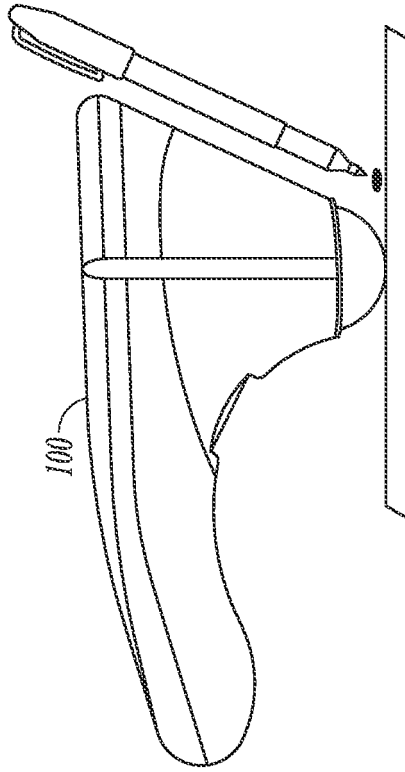

FIG. 20E

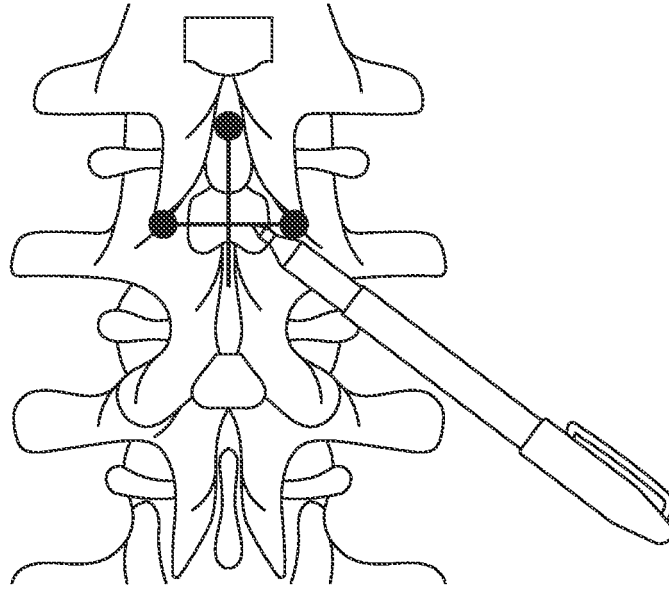

FIG. 20F

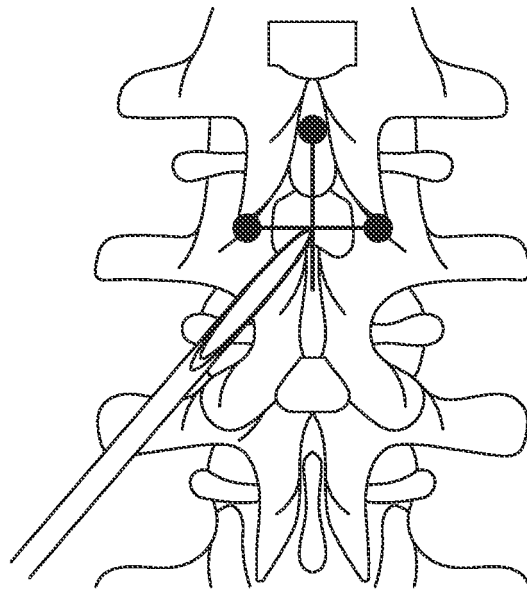

FIG. 20G

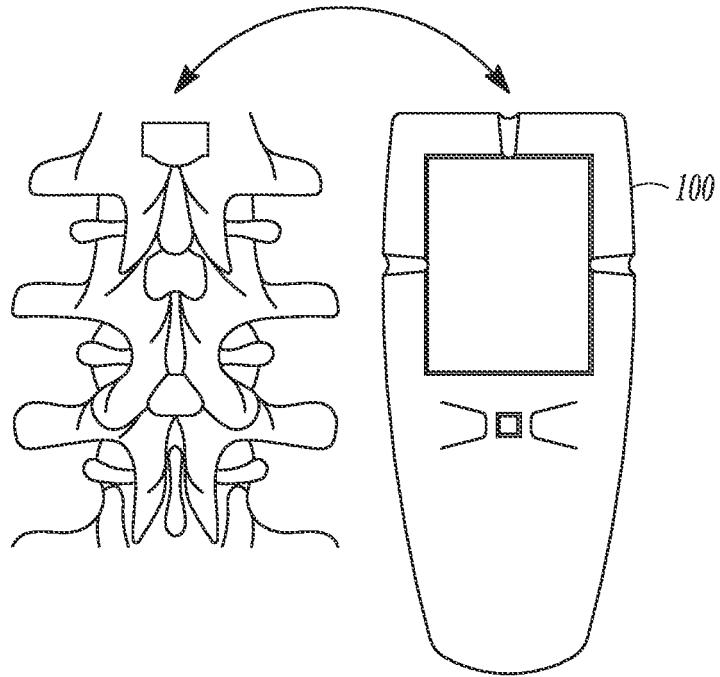

FIG. 21A

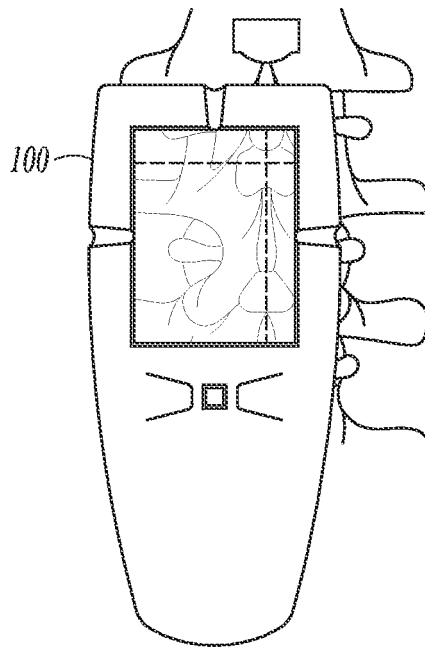

FIG. 21B

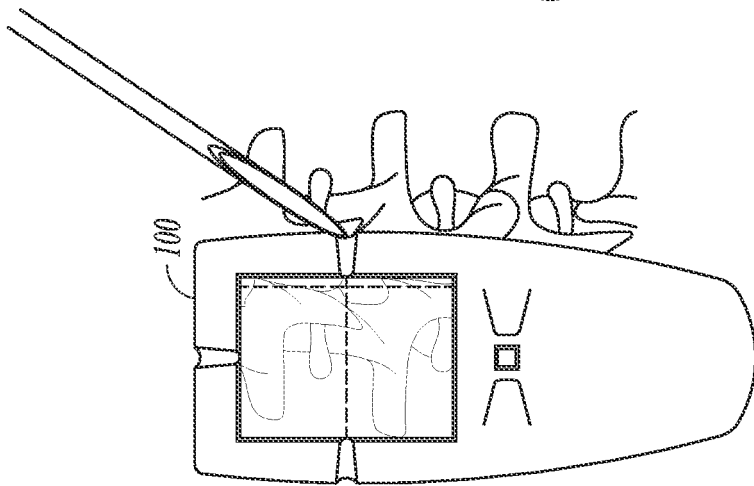

FIG. 21C

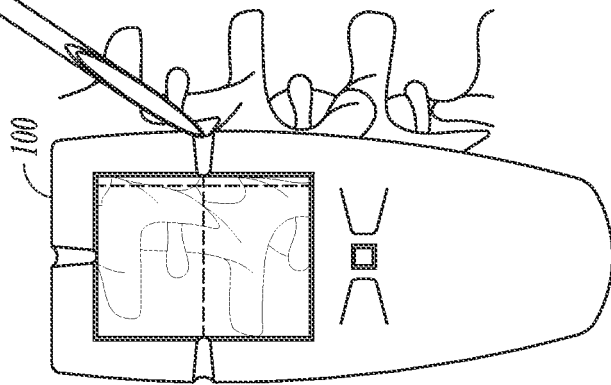

FIG. 21D

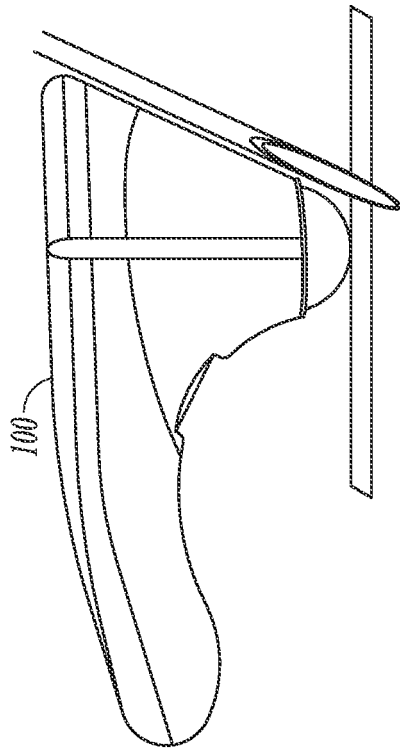

FIG. 21E

INTERNATIONAL SEARCH REPORT

International application No.

PCT/US2012/034945

A. CLASSIFICATION OF SUBJECT MATTER

IPC(8) - A61B 8/14 (2012.01)

USPC - 600/443

According to International Patent Classification (IPC) or to both national classification and IPC

B. FIELDS SEARCHED

Minimum documentation searched (classification system followed by classification symbols)

IPC(8) - A61B 8/00, 8/13, 8/14 (2012.01)

USPC - 600/439, 440, 443, 446

Documentation searched other than minimum documentation to the extent that such documents are included in the fields searched

Electronic data base consulted during the international search (name of data base and, where practicable, search terms used)

PatBase, Google Scholar

C. DOCUMENTS CONSIDERED TO BE RELEVANT

Category*	Citation of document, with indication, where appropriate, of the relevant passages	Relevant to claim No.
X	US 2009/0264757 A1 (YANG et al) 22 October 2009 (22.10.2009) entire document	1-30
A	US 6,203,498 B1 (BUNCE et al) 20 March 2001 (20.03.2001) entire document	1-30
A	US 2005/0228281 A1 (NEFOS) 13 October 2005 (13.10.2005) entire document	1-30
A	US 2005/0154302 A1 (SELA et al) 14 July 2005 (14.07.2005) entire document	1-30

 Further documents are listed in the continuation of Box C.

* Special categories of cited documents:

"A" document defining the general state of the art which is not considered to be of particular relevance

"E" earlier application or patent but published on or after the international filing date

"L" document which may throw doubts on priority claim(s) or which is cited to establish the publication date of another citation or other special reason (as specified)

"O" document referring to an oral disclosure, use, exhibition or other means

"P" document published prior to the international filing date but later than the priority date claimed

"T" later document published after the international filing date or priority date and not in conflict with the application but cited to understand the principle or theory underlying the invention

"X" document of particular relevance; the claimed invention cannot be considered novel or cannot be considered to involve an inventive step when the document is taken alone

"Y" document of particular relevance; the claimed invention cannot be considered to involve an inventive step when the document is combined with one or more other such documents, such combination being obvious to a person skilled in the art

"&" document member of the same patent family

Date of the actual completion of the international search

24 July 2012

Date of mailing of the international search report

07 AUG 2012

Name and mailing address of the ISA/US

Mail Stop PCT, Attn: ISA/US, Commissioner for Patents
P.O. Box 1450, Alexandria, Virginia 22313-1450

Facsimile No. 571-273-3201

Authorized officer:

Blaine R. Copenheaver

PCT Helpdesk: 571-272-4300
PCT OSP: 571-272-7774

专利名称(译)	利用超声进行骨表面图像重建		
公开(公告)号	EP2701607A1	公开(公告)日	2014-03-05
申请号	EP2012777556	申请日	2012-04-25
[标]申请(专利权)人(译)	弗吉尼亚大学专利基金会		
申请(专利权)人(译)	VIRGINIA专利大学基金会		
当前申请(专利权)人(译)	VIRGINIA专利大学基金会		
[标]发明人	MAULDIN F WILLIAM JR HOSSACK JOHN A OWEN KEVIN		
发明人	MAULDIN, F. WILLIAM, JR. HOSSACK, JOHN, A. OWEN, KEVIN		
IPC分类号	A61B8/14 A61B8/00 A61B8/08 A61B17/34 A61B19/00 G01S7/52 G01S15/60 G01S15/89		
CPC分类号	A61B8/0875 A61B8/0841 A61B8/4245 A61B8/4254 A61B8/4433 A61B8/4455 A61B8/4466 A61B8/4483 A61B8/466 A61B8/483 A61B34/20 A61B2017/3413 A61B2034/2048 A61B2034/2051 A61B2034/2055 A61B2090/378 A61B2090/3937 G01S7/52073 G01S7/5208 G01S15/60 G01S15/8915 G01S15/899		
优先权	61/479072 2011-04-26 US 61/547175 2011-10-14 US 61/569685 2011-12-12 US 61/597317 2012-02-10 US		
其他公开文献	EP2701607A4		
外部链接	Espacenet		

摘要(译)

超声换能器元件可以被配置为产生指向对象组织的超声能量，并且被配置为接收由位于组织内的目标反射的超声能量的一部分。超声换能器可包括配置成提供或接收超声能量的表面，该表面包括大于或等于约 4π 的面积，或者超声换能器元件可包括在具有至少两个之间的间隔的阵列中邻近的超声元件小于或等于约 $1/2$ ，并且该阵列包括在两个轴上至少近似对称的孔。可以经由显示器呈现目标的至少一部分的位置，形状或取向中的一个或多个的三维表示。