



US010335614B2

(12) **United States Patent**  
**Messerly et al.**

(10) **Patent No.:** **US 10,335,614 B2**  
(45) **Date of Patent:** **\*Jul. 2, 2019**

(54) **DEVICES AND TECHNIQUES FOR CUTTING AND COAGULATING TISSUE**

(71) Applicant: **Ethicon LLC**, Guaynabo, PR (US)

(72) Inventors: **Jeffrey D. Messerly**, Cincinnati, OH (US); **Eitan T. Wiener**, Cincinnati, OH (US); **Brian T. Noyes**, Montclair, NJ (US); **Jeffrey L. Aldridge**, Lebanon, OH (US); **James R. Giordano**, Milford, OH (US); **Robert J. Beetel, III**, Sunnyvale, CA (US); **Daniel J. Abbott**, Maple Valley, WA (US); **Matthew C. Miller**, Cincinnati, OH (US); **Jeffrey P. Wiley**, Milford, OH (US); **Nathan J. Price**, Albuquerque, NM (US); **Daniel W. Price**, Loveland, OH (US); **Robert L. Koch, Jr.**, Cincinnati, OH (US)

(73) Assignee: **Ethicon LLC**, Guaynabo, PR (US)

(\*) Notice: Subject to any disclaimer, the term of this patent is extended or adjusted under 35 U.S.C. 154(b) by 2 days.

This patent is subject to a terminal disclaimer.

(21) Appl. No.: **15/290,570**

(22) Filed: **Oct. 11, 2016**

(65) **Prior Publication Data**

US 2017/0095267 A1 Apr. 6, 2017

**Related U.S. Application Data**

(60) Continuation of application No. 14/664,233, filed on Mar. 20, 2015, now Pat. No. 9,504,855, which is a (Continued)

(51) **Int. Cl.**  
**H01L 41/09** (2006.01)  
**A61N 7/00** (2006.01)

(Continued)

(52) **U.S. Cl.**  
CPC ..... **A61N 7/00** (2013.01); **A61B 17/320092** (2013.01); **A61B 18/14** (2013.01); (Continued)

(58) **Field of Classification Search**  
CPC .... **A61N 7/02**; **A61B 17/320092**; **A61B 18/14** (Continued)

(56) **References Cited**

**U.S. PATENT DOCUMENTS**

969,528 A 9/1910 Disbrow  
1,570,025 A 1/1926 Young  
(Continued)

**FOREIGN PATENT DOCUMENTS**

AU 2003241752 A1 9/2003  
CA 2535467 A1 4/1993  
(Continued)

**OTHER PUBLICATIONS**

<http://www.dotmed.com/listing/electrosurgical-unit/ethicon/ultracision-g1110-1466724>.

(Continued)

*Primary Examiner* — Thomas M Dougherty

(57) **ABSTRACT**

Various embodiments are directed to a method of driving an end effector coupled to an ultrasonic drive system of a surgical instrument. The method comprises generating at least one electrical signal. The at least one electrical signal is monitored against a first set of logic conditions. A first response is triggered when the first set of logic conditions is met. A parameter is determined from the at least one electrical signal.

**18 Claims, 41 Drawing Sheets**

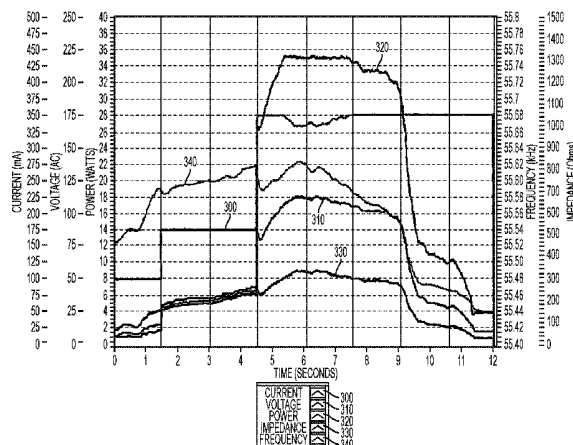

**Related U.S. Application Data**

- division of application No. 12/896,351, filed on Oct. 1, 2010, now Pat. No. 9,089,360, which is a continuation-in-part of application No. 12/503,775, filed on Jul. 15, 2009, now Pat. No. 8,058,771.
- (60) Provisional application No. 61/250,217, filed on Oct. 9, 2009, provisional application No. 61/188,790, filed on Aug. 13, 2008, provisional application No. 61/086,619, filed on Aug. 6, 2008.
- (51) **Int. Cl.**  
*A61B 17/32* (2006.01)  
*B06B 1/02* (2006.01)  
*G05B 15/02* (2006.01)  
*A61B 18/14* (2006.01)  
*A61N 7/02* (2006.01)  
*A61B 5/053* (2006.01)  
*A61B 5/00* (2006.01)  
*A61B 17/00* (2006.01)  
*A61B 18/00* (2006.01)
- (52) **U.S. Cl.**  
 CPC ..... *A61N 7/02* (2013.01); *B06B 1/0284* (2013.01); *G05B 15/02* (2013.01); *A61B 5/053* (2013.01); *A61B 5/4836* (2013.01); *A61B 2017/00026* (2013.01); *A61B 2017/00084* (2013.01); *A61B 2017/00176* (2013.01); *A61B 2017/00203* (2013.01); *A61B 2017/00973* (2013.01); *A61B 2018/00005* (2013.01); *A61B 2018/00063* (2013.01); *A61B 2018/00303* (2013.01); *A61B 2018/00589* (2013.01); *A61B 2018/00601* (2013.01); *A61B 2018/00666* (2013.01); *A61B 2018/00791* (2013.01); *A61B 2018/00845* (2013.01); *A61B 2018/00875* (2013.01); *A61B 2018/00994* (2013.01); *B06B 2201/76* (2013.01)
- (58) **Field of Classification Search**  
 USPC ..... 310/316.01, 317-319  
 See application file for complete search history.
- (56) **References Cited**  
 U.S. PATENT DOCUMENTS
- |             |        |                 |             |         |                        |
|-------------|--------|-----------------|-------------|---------|------------------------|
| 1,813,902 A | 7/1931 | Bovie           | 3,513,848 A | 5/1970  | Winston et al.         |
| 2,188,497 A | 1/1940 | Calva           | 3,514,856 A | 6/1970  | Camp et al.            |
| 2,366,274 A | 1/1945 | Luth et al.     | 3,525,912 A | 8/1970  | Wallin                 |
| 2,425,245 A | 8/1947 | Johnson         | 3,526,219 A | 9/1970  | Balamuth               |
| 2,442,966 A | 6/1948 | Wallace         | 3,554,198 A | 1/1971  | Tatoian et al.         |
| 2,458,152 A | 1/1949 | Eakins          | 3,580,841 A | 5/1971  | Cadotte et al.         |
| 2,510,693 A | 6/1950 | Green           | 3,606,682 A | 9/1971  | Camp et al.            |
| 2,597,564 A | 5/1952 | Bugg            | 3,614,484 A | 10/1971 | Shoh                   |
| 2,704,333 A | 3/1955 | Calosi et al.   | 3,616,375 A | 10/1971 | Inoue                  |
| 2,736,960 A | 3/1956 | Armstrong       | 3,629,726 A | 12/1971 | Popescu                |
| 2,748,967 A | 6/1956 | Roach           | 3,636,943 A | 1/1972  | Balamuth               |
| 2,845,072 A | 7/1958 | Shafer          | 3,668,486 A | 6/1972  | Silver                 |
| 2,849,788 A | 9/1958 | Creek           | 3,702,948 A | 11/1972 | Balamuth               |
| 2,867,039 A | 1/1959 | Zach            | 3,703,651 A | 11/1972 | Blowers                |
| 2,874,470 A | 2/1959 | Richards        | 3,776,238 A | 12/1973 | Peyman et al.          |
| 2,990,616 A | 7/1961 | Balamuth et al. | 3,777,760 A | 12/1973 | Essner                 |
| RE25,033 E  | 8/1961 | Balamuth et al. | 3,805,787 A | 4/1974  | Banko                  |
| 3,015,961 A | 1/1962 | Roney           | 3,809,977 A | 5/1974  | Balamuth et al.        |
| 3,033,407 A | 5/1962 | Alfons          | 3,830,098 A | 8/1974  | Antonevich             |
| 3,053,124 A | 9/1962 | Balamuth et al. | 3,854,737 A | 12/1974 | Gilliam, Sr.           |
| 3,082,805 A | 3/1963 | Royce           | 3,862,630 A | 1/1975  | Balamuth               |
| 3,166,971 A | 1/1965 | Stoecker        | 3,875,945 A | 4/1975  | Friedman               |
| 3,322,403 A | 5/1967 | Murphy          | 3,885,438 A | 5/1975  | Harris, Sr. et al.     |
| 3,432,691 A | 3/1969 | Shoh            | 3,900,823 A | 8/1975  | Sokal et al.           |
| 3,433,226 A | 3/1969 | Boyd            | 3,918,442 A | 11/1975 | Nikolaev et al.        |
| 3,489,930 A | 1/1970 | Shoh            | 3,924,335 A | 12/1975 | Balamuth et al.        |
|             |        |                 | 3,946,738 A | 3/1976  | Newton et al.          |
|             |        |                 | 3,955,859 A | 5/1976  | Stella et al.          |
|             |        |                 | 3,956,826 A | 5/1976  | Perdreux, Jr.          |
|             |        |                 | 4,005,714 A | 2/1977  | Hiltebrandt            |
|             |        |                 | 4,012,647 A | 3/1977  | Balamuth et al.        |
|             |        |                 | 4,034,762 A | 7/1977  | Cosens et al.          |
|             |        |                 | 4,058,126 A | 11/1977 | Leveen                 |
|             |        |                 | 4,074,719 A | 2/1978  | Semm                   |
|             |        |                 | 4,156,187 A | 5/1979  | Murry et al.           |
|             |        |                 | 4,167,944 A | 9/1979  | Banko                  |
|             |        |                 | 4,188,927 A | 2/1980  | Harris                 |
|             |        |                 | 4,200,106 A | 4/1980  | Douvas et al.          |
|             |        |                 | 4,203,430 A | 5/1980  | Takahashi              |
|             |        |                 | 4,203,444 A | 5/1980  | Bonnell et al.         |
|             |        |                 | 4,220,154 A | 9/1980  | Semm                   |
|             |        |                 | 4,237,441 A | 12/1980 | van Konynenburg et al. |
|             |        |                 | 4,281,785 A | 8/1981  | Brooks                 |
|             |        |                 | 4,300,083 A | 11/1981 | Heiges                 |
|             |        |                 | 4,302,728 A | 11/1981 | Nakamura               |
|             |        |                 | 4,304,987 A | 12/1981 | van Konynenburg        |
|             |        |                 | 4,306,570 A | 12/1981 | Matthews               |
|             |        |                 | 4,314,559 A | 2/1982  | Allen                  |
|             |        |                 | 4,445,063 A | 4/1984  | Smith                  |
|             |        |                 | 4,463,759 A | 8/1984  | Garito et al.          |
|             |        |                 | 4,491,132 A | 1/1985  | Aikins                 |
|             |        |                 | 4,492,231 A | 1/1985  | Auth                   |
|             |        |                 | 4,494,759 A | 1/1985  | Kieffer                |
|             |        |                 | 4,504,264 A | 3/1985  | Kelman                 |
|             |        |                 | 4,512,344 A | 4/1985  | Barber                 |
|             |        |                 | 4,526,571 A | 7/1985  | Wuchinich              |
|             |        |                 | 4,535,773 A | 8/1985  | Yoon                   |
|             |        |                 | 4,541,638 A | 9/1985  | Ogawa et al.           |
|             |        |                 | 4,545,374 A | 10/1985 | Jacobson               |
|             |        |                 | 4,545,926 A | 10/1985 | Fouts, Jr. et al.      |
|             |        |                 | 4,549,147 A | 10/1985 | Kondo                  |
|             |        |                 | 4,550,870 A | 11/1985 | Krumme et al.          |
|             |        |                 | 4,553,544 A | 11/1985 | Nomoto et al.          |
|             |        |                 | 4,562,838 A | 1/1986  | Walker                 |
|             |        |                 | 4,574,615 A | 3/1986  | Bower et al.           |
|             |        |                 | 4,582,236 A | 4/1986  | Hirose                 |
|             |        |                 | 4,617,927 A | 10/1986 | Manes                  |
|             |        |                 | 4,633,119 A | 12/1986 | Thompson               |
|             |        |                 | 4,634,420 A | 1/1987  | Spinosa et al.         |
|             |        |                 | 4,640,279 A | 2/1987  | Beard                  |
|             |        |                 | 4,641,053 A | 2/1987  | Takeda                 |
|             |        |                 | 4,646,738 A | 3/1987  | Trott                  |
|             |        |                 | 4,646,756 A | 3/1987  | Watmough et al.        |
|             |        |                 | 4,649,919 A | 3/1987  | Thimsen et al.         |
|             |        |                 | 4,662,068 A | 5/1987  | Polonsky               |
|             |        |                 | 4,674,502 A | 6/1987  | Imonti                 |
|             |        |                 | 4,694,835 A | 9/1987  | Strand                 |
|             |        |                 | 4,708,127 A | 11/1987 | Abdelghani             |
|             |        |                 | 4,712,722 A | 12/1987 | Hood et al.            |

(56)

## References Cited

## U.S. PATENT DOCUMENTS

4,735,603 A	4/1988	Goodson et al.	5,214,339 A	5/1993	Naito
4,761,871 A	8/1988	O'Connor et al.	5,217,460 A	6/1993	Knoepfler
4,808,154 A	2/1989	Freeman	5,218,529 A	6/1993	Meyer et al.
4,819,635 A	4/1989	Shapiro	5,221,282 A	6/1993	Wuchinich
4,827,911 A	5/1989	Broadwin et al.	5,222,937 A	6/1993	Kagawa
4,830,462 A	5/1989	Karny et al.	5,226,909 A	7/1993	Evans et al.
4,832,683 A	5/1989	Idemoto et al.	5,226,910 A	7/1993	Kajiyama et al.
4,836,186 A	6/1989	Scholz	5,231,989 A	8/1993	Middleman et al.
4,838,853 A	6/1989	Parisi	5,234,428 A	8/1993	Kaufman
4,844,064 A	7/1989	Thimsen et al.	5,241,236 A	8/1993	Sasaki et al.
4,849,133 A	7/1989	Yoshida et al.	5,241,968 A	9/1993	Slater
4,850,354 A	7/1989	McGurk-Burleson et al.	5,242,339 A	9/1993	Thornton
4,852,578 A	8/1989	Companion et al.	5,242,460 A	9/1993	Klein et al.
4,860,745 A	8/1989	Farin et al.	5,246,003 A	9/1993	DeLonzor
4,862,890 A	9/1989	Stasz et al.	5,254,129 A	10/1993	Alexander
4,865,159 A	9/1989	Jamison	5,257,988 A	11/1993	L'Esperance, Jr.
4,867,157 A	9/1989	McGurk-Burleson et al.	5,258,006 A	11/1993	Rydell et al.
4,878,493 A	11/1989	Pasternak et al.	5,261,922 A	11/1993	Hood
4,880,015 A	11/1989	Nierman	5,263,957 A	11/1993	Davison
4,881,550 A	11/1989	Kothe	5,264,925 A	11/1993	Shipp et al.
4,896,009 A	1/1990	Pawlowski	5,275,166 A	1/1994	Vaitekunas et al.
4,903,696 A	2/1990	Stasz et al.	5,275,607 A	1/1994	Lo et al.
4,910,389 A	3/1990	Sherman et al.	5,275,609 A	1/1994	Pingleton et al.
4,915,643 A	4/1990	Samejima et al.	5,282,800 A	2/1994	Foshee et al.
4,920,978 A	5/1990	Colvin	5,282,817 A	2/1994	Hoogeboom et al.
4,922,902 A	5/1990	Wuchinich et al.	5,285,795 A	2/1994	Ryan et al.
4,936,842 A	6/1990	D'Amelio et al.	5,285,945 A	2/1994	Brinkerhoff et al.
4,954,960 A	9/1990	Lo et al.	5,290,286 A	3/1994	Parins
4,965,532 A	10/1990	Sakurai	5,300,068 A	4/1994	Rosar et al.
4,979,952 A	12/1990	Kubota et al.	5,304,115 A	4/1994	Pflueger et al.
4,981,756 A	1/1991	Rhandhawa	D347,474 S	5/1994	Olson
5,001,649 A	3/1991	Lo et al.	5,307,976 A	5/1994	Olson et al.
5,013,956 A	5/1991	Kurozumi et al.	5,309,927 A	5/1994	Welch
5,015,227 A	5/1991	Broadwin et al.	5,312,023 A	5/1994	Green et al.
5,020,514 A	6/1991	Heckele	5,312,425 A	5/1994	Evans et al.
5,026,370 A	6/1991	Lottick	5,318,563 A	6/1994	Malis et al.
5,026,387 A	6/1991	Thomas	5,318,564 A	6/1994	Eggers
5,035,695 A	7/1991	Weber, Jr. et al.	5,318,589 A	6/1994	Lichtman
5,042,707 A	8/1991	Taheri	5,322,055 A	6/1994	Davison et al.
5,061,269 A	10/1991	Muller	5,324,299 A	6/1994	Davison et al.
5,084,052 A	1/1992	Jacobs	5,326,013 A	7/1994	Green et al.
5,099,840 A	3/1992	Goble et al.	5,326,342 A	7/1994	Pflueger et al.
5,104,025 A	4/1992	Main et al.	5,330,471 A	7/1994	Eggers
5,105,117 A	4/1992	Yamaguchi	5,330,502 A	7/1994	Hassler et al.
5,106,538 A	4/1992	Barma et al.	5,339,723 A	8/1994	Huitema
5,108,383 A	4/1992	White	5,342,356 A	8/1994	Ellman et al.
5,109,819 A	5/1992	Custer et al.	5,342,359 A	8/1994	Rydell
5,112,300 A	5/1992	Ureche	5,344,420 A	9/1994	Hilal et al.
5,113,139 A	5/1992	Furukawa	5,345,937 A	9/1994	Middleman et al.
5,123,903 A	6/1992	Quaid et al.	5,346,502 A	9/1994	Estabrook et al.
5,126,618 A	6/1992	Takahashi et al.	5,353,474 A	10/1994	Good et al.
D327,872 S	7/1992	McMills et al.	5,357,164 A	10/1994	Imabayashi et al.
5,152,762 A	10/1992	McElhenney	5,357,423 A	10/1994	Weaver et al.
5,156,633 A	10/1992	Smith	5,359,994 A	11/1994	Krauter et al.
5,160,334 A	11/1992	Billings et al.	5,361,583 A	11/1994	Huitema
5,162,044 A	11/1992	Gahn et al.	5,366,466 A	11/1994	Christian et al.
5,163,421 A	11/1992	Bernstein et al.	5,368,557 A	11/1994	Nita et al.
5,163,537 A	11/1992	Radev	5,370,645 A	12/1994	Klicek et al.
5,163,945 A	11/1992	Ortiz et al.	5,371,429 A	12/1994	Manna
5,167,619 A	12/1992	Wuchinich	5,374,813 A	12/1994	Shipp
5,167,725 A	12/1992	Clark et al.	D354,564 S	1/1995	Medema
5,172,344 A	12/1992	Ehrlich	5,381,067 A	1/1995	Greenstein et al.
5,174,276 A	12/1992	Crockard	5,383,874 A	1/1995	Jackson et al.
D332,660 S	1/1993	Rawson et al.	5,387,207 A	2/1995	Dyer et al.
5,176,677 A	1/1993	Wuchinich	5,387,215 A	2/1995	Fisher
5,176,695 A	1/1993	Dulebohn	5,389,098 A	2/1995	Tsuruta et al.
5,184,605 A	2/1993	Grzeszykowski	5,394,187 A	2/1995	Shipp
5,188,102 A	2/1993	Idemoto et al.	5,395,312 A	3/1995	Desai
D334,173 S	3/1993	Liu et al.	5,395,363 A	3/1995	Billings et al.
5,190,517 A	3/1993	Zieve et al.	5,395,364 A	3/1995	Anderhub et al.
5,190,541 A	3/1993	Abele et al.	5,396,266 A	3/1995	Brimhall
5,196,007 A	3/1993	Ellman et al.	5,396,900 A	3/1995	Slater et al.
5,205,459 A	4/1993	Brinkerhoff et al.	5,400,267 A	3/1995	Denen et al.
5,209,719 A	5/1993	Baruch et al.	5,403,312 A	4/1995	Yates et al.
5,213,569 A	5/1993	Davis	5,403,334 A	4/1995	Evans et al.
			5,408,268 A	4/1995	Shipp
			D358,887 S	5/1995	Feinberg
			5,411,481 A	5/1995	Allen et al.
			5,417,709 A	5/1995	Slater

(56)

## References Cited

## U.S. PATENT DOCUMENTS

5,419,761 A	5/1995	Narayanan et al.	5,628,760 A	5/1997	Knoepfler
5,421,829 A	6/1995	Olichney et al.	5,630,420 A	5/1997	Vaitekunas
5,423,844 A	6/1995	Miller	5,632,432 A	5/1997	Schulze et al.
5,428,504 A	6/1995	Bhatla	5,632,717 A	5/1997	Yoon
5,429,131 A	7/1995	Scheinman et al.	5,640,741 A	6/1997	Yano
5,438,997 A	8/1995	Sieben et al.	D381,077 S	7/1997	Hunt
5,441,499 A	8/1995	Fritzsche	5,647,871 A	7/1997	Levine et al.
5,443,463 A	8/1995	Stern et al.	5,649,937 A	7/1997	Bito et al.
5,445,638 A	8/1995	Rydell et al.	5,651,780 A	7/1997	Jackson et al.
5,445,639 A	8/1995	Kuslich et al.	5,653,713 A	8/1997	Michelson
5,449,370 A	9/1995	Vaitekunas	5,655,100 A	8/1997	Ebrahim et al.
5,451,053 A	9/1995	Garrido	5,658,281 A	8/1997	Heard
5,451,220 A	9/1995	Ciervo	5,662,662 A	9/1997	Bishop et al.
5,451,227 A	9/1995	Michaelson	5,662,667 A	9/1997	Knodel
5,456,684 A	10/1995	Schmidt et al.	5,665,085 A	9/1997	Nardella
5,458,598 A	10/1995	Feinberg et al.	5,665,100 A	9/1997	Yoon
5,465,895 A	11/1995	Knodel et al.	5,669,922 A	9/1997	Hood
5,471,988 A	12/1995	Fujio et al.	5,674,219 A	10/1997	Monson et al.
5,472,443 A	12/1995	Cordis et al.	5,674,220 A	10/1997	Fox et al.
5,476,479 A	12/1995	Green et al.	5,674,235 A	10/1997	Parisi
5,478,003 A	12/1995	Green et al.	5,678,568 A	10/1997	Uchikubo et al.
5,480,409 A	1/1996	Riza	5,688,270 A	11/1997	Yates et al.
5,483,501 A	1/1996	Park et al.	5,690,269 A	11/1997	Bolanos et al.
5,484,436 A	1/1996	Eggers et al.	5,693,051 A	12/1997	Schulze et al.
5,486,162 A	1/1996	Brumbach	5,694,936 A	12/1997	Fujimoto et al.
5,486,189 A	1/1996	Mudry et al.	5,695,510 A	12/1997	Hood
5,490,860 A	2/1996	Middle et al.	5,700,261 A	12/1997	Brinkerhoff
5,496,317 A	3/1996	Goble et al.	5,704,534 A	1/1998	Huitema et al.
5,500,216 A	3/1996	Julian et al.	5,707,369 A *	1/1998	Vaitekunas ..... A61B 18/1442
5,501,654 A	3/1996	Failla et al.			606/27
5,504,650 A	4/1996	Katsui et al.	5,709,680 A	1/1998	Yates et al.
5,505,693 A	4/1996	Mackool	5,711,472 A	1/1998	Bryan
5,507,297 A	4/1996	Slater et al.	5,713,896 A	2/1998	Nardella
5,507,738 A	4/1996	Ciervo	5,715,817 A	2/1998	Stevens-Wright et al.
5,509,922 A	4/1996	Aranyi et al.	5,716,366 A	2/1998	Yates
5,511,556 A	4/1996	DeSantis	5,717,306 A	2/1998	Shipp
5,520,704 A	5/1996	Castro et al.	5,720,742 A	2/1998	Zacharias
5,522,839 A	6/1996	Pilling	5,720,744 A	2/1998	Eggleston et al.
5,527,331 A	6/1996	Kresch et al.	5,723,970 A	3/1998	Bell
5,531,744 A	7/1996	Nardella et al.	5,728,130 A	3/1998	Ishikawa et al.
5,540,681 A	7/1996	Strul et al.	5,730,752 A	3/1998	Alden et al.
5,540,693 A	7/1996	Fisher	5,733,074 A	3/1998	Stock et al.
5,542,916 A	8/1996	Hirsch et al.	5,735,848 A	4/1998	Yates et al.
5,548,286 A	8/1996	Craven	5,741,226 A	4/1998	Strukel et al.
5,549,637 A	8/1996	Crainich	5,743,906 A	4/1998	Parins et al.
5,553,675 A	9/1996	Pitzen et al.	5,752,973 A	5/1998	Kieturakis
5,558,671 A *	9/1996	Yates ..... A61B 17/07207	5,755,717 A	5/1998	Yates et al.
		606/34	5,762,255 A	6/1998	Chrisman et al.
5,562,609 A	10/1996	Brumbach	5,766,164 A	6/1998	Mueller et al.
5,562,610 A	10/1996	Brumbach	5,772,659 A	6/1998	Becker et al.
5,562,659 A	10/1996	Morris	5,776,155 A	7/1998	Beaupre et al.
5,563,179 A	10/1996	Stone et al.	5,779,701 A	7/1998	McBrayer et al.
5,569,164 A	10/1996	Lurz	5,782,834 A	7/1998	Lucey et al.
5,571,121 A	11/1996	Heifetz	5,792,135 A	8/1998	Madhani et al.
5,573,424 A	11/1996	Poppe	5,792,138 A	8/1998	Shipp
5,573,534 A	11/1996	Stone	5,792,165 A	8/1998	Klieman et al.
5,577,654 A	11/1996	Bishop	5,796,188 A	8/1998	Bays
5,584,830 A	12/1996	Ladd et al.	5,797,941 A	8/1998	Schulze et al.
5,591,187 A	1/1997	Dekel	5,797,958 A	8/1998	Yoon
5,593,414 A	1/1997	Shipp et al.	5,797,959 A	8/1998	Castro et al.
5,599,350 A	2/1997	Schulze et al.	5,800,432 A	9/1998	Swanson
5,600,526 A	2/1997	Russell et al.	5,800,449 A	9/1998	Wales
5,601,601 A	2/1997	Tal et al.	5,805,140 A	9/1998	Rosenberg et al.
5,603,773 A	2/1997	Campbell	5,807,393 A	9/1998	Williamson, IV et al.
5,607,436 A	3/1997	Pratt et al.	5,808,396 A	9/1998	Boukhny
5,607,450 A	3/1997	Zvenyatsky et al.	5,810,811 A	9/1998	Yates et al.
5,609,573 A	3/1997	Sandock	5,810,859 A	9/1998	DiMatteo et al.
5,611,813 A	3/1997	Lichtman	5,817,033 A	10/1998	DeSantis et al.
5,618,304 A	4/1997	Hart et al.	5,817,084 A	10/1998	Jensen
5,618,307 A	4/1997	Donlon et al.	5,817,093 A	10/1998	Williamson, IV et al.
5,618,492 A	4/1997	Auten et al.	5,817,119 A	10/1998	Klieman et al.
5,620,447 A	4/1997	Smith et al.	5,823,197 A	10/1998	Edwards
5,624,452 A	4/1997	Yates	5,827,271 A	10/1998	Buyse et al.
5,626,587 A	5/1997	Bishop et al.	5,827,323 A	10/1998	Klieman et al.
5,626,595 A	5/1997	Sklar et al.	5,828,160 A	10/1998	Sugishita
			5,833,696 A	11/1998	Whitfield et al.
			5,836,897 A	11/1998	Sakurai et al.
			5,836,909 A	11/1998	Cosmescu
			5,836,943 A	11/1998	Miller, III

(56)

## References Cited

## U.S. PATENT DOCUMENTS

5,836,957 A	11/1998	Schulz et al.	6,074,389 A	6/2000	Levine et al.
5,836,990 A	11/1998	Li	6,077,285 A	6/2000	Boukhny
5,843,109 A	12/1998	Mehta et al.	6,080,149 A	6/2000	Huang et al.
5,851,212 A	12/1998	Zirps et al.	6,083,191 A	7/2000	Rose
5,853,412 A	12/1998	Mayenberger	6,086,584 A	7/2000	Miller
5,858,018 A	1/1999	Shipp et al.	6,090,120 A	7/2000	Wright et al.
5,865,361 A	2/1999	Milliman et al.	6,091,995 A	7/2000	Ingle et al.
5,873,873 A	2/1999	Smith et al.	6,096,033 A	8/2000	Tu et al.
5,873,882 A	2/1999	Straub et al.	6,099,483 A	8/2000	Palmer et al.
5,876,401 A	3/1999	Schulze et al.	6,099,542 A	8/2000	Cohn et al.
5,878,193 A	3/1999	Wang et al.	6,099,550 A	8/2000	Yoon
5,879,364 A	3/1999	Bromfield et al.	6,109,500 A	8/2000	Alli et al.
5,880,668 A	3/1999	Hall	6,110,127 A	8/2000	Suzuki
5,883,615 A	3/1999	Fago et al.	6,113,594 A	9/2000	Savage
5,891,142 A	4/1999	Eggers et al.	6,117,152 A	9/2000	Huitema
5,893,835 A	4/1999	Witt et al.	H001904 H	10/2000	Yates et al.
5,897,523 A	4/1999	Wright et al.	6,126,629 A	10/2000	Perkins
5,897,569 A	4/1999	Kellogg et al.	6,126,658 A	10/2000	Baker
5,903,607 A	5/1999	Tailliet	6,129,735 A	10/2000	Okada et al.
5,904,681 A	5/1999	West, Jr.	6,129,740 A	10/2000	Michelson
5,906,625 A	5/1999	Bito et al.	6,132,368 A	10/2000	Cooper
5,906,627 A	5/1999	Spaulding	6,132,427 A	10/2000	Jones et al.
5,906,628 A	5/1999	Miyawaki et al.	6,132,429 A	10/2000	Baker
5,910,129 A	6/1999	Koblish et al.	6,132,448 A	10/2000	Perez et al.
5,911,699 A	6/1999	Anis et al.	6,139,320 A	10/2000	Hahn
5,913,823 A	6/1999	Hedberg et al.	6,139,561 A	10/2000	Shibata et al.
5,916,229 A	6/1999	Evans	6,142,615 A	11/2000	Qiu et al.
5,921,956 A	7/1999	Grinberg et al.	6,142,994 A	11/2000	Swanson et al.
5,929,846 A	7/1999	Rosenberg et al.	6,144,402 A	11/2000	Norsworthy et al.
5,935,143 A	8/1999	Hood	6,147,560 A	11/2000	Erhage et al.
5,935,144 A	8/1999	Estabrook	6,152,902 A	11/2000	Christian et al.
5,938,633 A	8/1999	Beaupre	6,152,923 A	11/2000	Ryan
5,944,718 A	8/1999	Austin et al.	6,154,198 A	11/2000	Rosenberg
5,944,737 A	8/1999	Tsonton et al.	6,159,160 A	12/2000	Hsei et al.
5,947,984 A	9/1999	Whipple	6,159,175 A	12/2000	Strukel et al.
5,954,717 A	9/1999	Behl et al.	6,162,194 A	12/2000	Shipp
5,954,736 A	9/1999	Bishop et al.	6,162,208 A	12/2000	Hipps
5,954,746 A	9/1999	Holthaus et al.	6,165,150 A	12/2000	Banko
5,957,882 A	9/1999	Nita et al.	6,174,309 B1	1/2001	Wrublewski et al.
5,957,943 A	9/1999	Vaitekunas	6,174,310 B1	1/2001	Kirwan, Jr.
5,968,007 A	10/1999	Simon et al.	6,176,857 B1	1/2001	Ashley
5,968,060 A	10/1999	Kellogg	6,179,853 B1	1/2001	Sachse et al.
5,974,342 A	10/1999	Petrofsky	6,183,426 B1	2/2001	Akisada et al.
D416,089 S	11/1999	Barton et al.	6,187,003 B1	2/2001	Buyse et al.
5,980,510 A	11/1999	Tsonton et al.	6,190,386 B1	2/2001	Rydell
5,980,546 A	11/1999	Hood	6,193,709 B1	2/2001	Miyawaki et al.
5,984,938 A	11/1999	Yoon	6,204,592 B1	3/2001	Hur
5,989,274 A	11/1999	Davison et al.	6,205,855 B1	3/2001	Pfeiffer
5,989,275 A	11/1999	Estabrook et al.	6,206,844 B1	3/2001	Reichel et al.
5,993,465 A	11/1999	Shipp et al.	6,206,876 B1	3/2001	Levine et al.
5,993,972 A	11/1999	Reich et al.	6,210,337 B1	4/2001	Dunham et al.
5,994,855 A	11/1999	Lundell et al.	6,210,402 B1	4/2001	Olsen et al.
6,003,517 A	12/1999	Sheffield et al.	6,210,403 B1	4/2001	Klicek
6,013,052 A	1/2000	Durman et al.	6,214,023 B1	4/2001	Whipple et al.
6,024,741 A	2/2000	Williamson, IV et al.	6,228,080 B1	5/2001	Gines
6,024,744 A	2/2000	Kese et al.	6,231,565 B1	5/2001	Tovey et al.
6,024,750 A	2/2000	Mastri et al.	6,233,476 B1	5/2001	Strommer et al.
6,027,515 A	2/2000	Cimino	6,238,366 B1	5/2001	Savage et al.
6,031,526 A	2/2000	Shipp	6,245,065 B1	6/2001	Panescu et al.
6,033,375 A	3/2000	Brumbach	6,251,110 B1	6/2001	Wampler
6,033,399 A	3/2000	Gines	6,252,110 B1	6/2001	Uemura et al.
6,036,667 A	3/2000	Manna et al.	D444,365 S	7/2001	Bass et al.
6,036,707 A	3/2000	Spaulding	D445,092 S	7/2001	Lee
6,039,734 A	3/2000	Goble	D445,764 S	7/2001	Lee
6,048,224 A	4/2000	Kay	6,254,623 B1	7/2001	Haibel, Jr. et al.
6,050,943 A	4/2000	Slayton et al.	6,257,241 B1	7/2001	Wampler
6,050,996 A	4/2000	Schmaltz et al.	6,258,034 B1	7/2001	Hanafy
6,051,010 A	4/2000	DiMatteo et al.	6,259,230 B1	7/2001	Chou
6,056,735 A	5/2000	Okada et al.	6,267,761 B1	7/2001	Ryan
6,063,098 A	5/2000	Houser et al.	6,270,831 B2	8/2001	Kumar et al.
6,066,132 A	5/2000	Chen et al.	6,273,852 B1	8/2001	Lehe et al.
6,066,151 A	5/2000	Miyawaki et al.	6,274,963 B1	8/2001	Estabrook et al.
6,068,627 A	5/2000	Orszulak et al.	6,277,115 B1	8/2001	Saadat
6,068,629 A	5/2000	Haissaguerre et al.	6,277,117 B1	8/2001	Tetzlaff et al.
6,068,647 A	5/2000	Witt et al.	6,278,218 B1	8/2001	Madan et al.
			6,280,407 B1	8/2001	Manna et al.
			6,283,981 B1	9/2001	Beaupre
			6,287,344 B1	9/2001	Wampler et al.
			6,290,575 B1	9/2001	Shipp

(56)

## References Cited

## U.S. PATENT DOCUMENTS

6,292,700	B1	9/2001	Morrison et al.	6,514,267	B2	2/2003	Jewett
6,299,591	B1	10/2001	Banko	6,517,565	B1	2/2003	Whitman et al.
6,306,131	B1	10/2001	Hareyama et al.	6,524,251	B2	2/2003	Rabiner et al.
6,306,157	B1	10/2001	Shchervinsky	6,524,316	B1	2/2003	Nicholson et al.
6,309,400	B2	10/2001	Beaupre	6,527,736	B1	3/2003	Attinger et al.
6,311,783	B1	11/2001	Harpell	6,531,846	B1	3/2003	Smith
6,319,221	B1	11/2001	Savage et al.	6,533,784	B2	3/2003	Truckai et al.
6,325,795	B1	12/2001	Lindemann et al.	6,537,272	B2	3/2003	Christopherson et al.
6,325,799	B1	12/2001	Goble	6,537,291	B2	3/2003	Friedman et al.
6,325,811	B1	12/2001	Messerly	6,543,452	B1	4/2003	Lavigne
6,328,751	B1	12/2001	Beaupre	6,543,456	B1	4/2003	Freeman
6,332,891	B1	12/2001	Himes	6,544,260	B1	4/2003	Markel et al.
6,338,657	B1	1/2002	Harper et al.	6,551,309	B1	4/2003	LePivert
6,340,352	B1	1/2002	Okada et al.	6,554,829	B2	4/2003	Schulze et al.
6,340,878	B1	1/2002	Oglesbee	6,558,376	B2	5/2003	Bishop
6,350,269	B1	2/2002	Shipp et al.	6,561,983	B2	5/2003	Cronin et al.
6,352,532	B1	3/2002	Kramer et al.	6,562,035	B1	5/2003	Levin
6,356,224	B1	3/2002	Wohlfarth	6,562,037	B2	5/2003	Paton et al.
6,358,246	B1	3/2002	Behl et al.	6,565,558	B1	5/2003	Lindenmeier et al.
6,358,264	B2	3/2002	Banko	6,572,563	B2	6/2003	Ouchi
6,364,888	B1	4/2002	Niemeyer et al.	6,572,632	B2	6/2003	Zisterer et al.
6,379,320	B1	4/2002	Lafon et al.	6,572,639	B1	6/2003	Ingle et al.
D457,958	S	5/2002	Dycus et al.	6,575,969	B1	6/2003	Rittman, III et al.
6,383,194	B1	5/2002	Pothula	6,582,427	B1	6/2003	Goble et al.
6,384,690	B1	5/2002	Wilhelmsson et al.	6,582,451	B1	6/2003	Marucci et al.
6,387,109	B1	5/2002	Davison et al.	6,584,360	B2	6/2003	Francischelli et al.
6,388,657	B1	5/2002	Natoli	D477,408	S	7/2003	Bromley
6,390,973	B1	5/2002	Ouchi	6,585,735	B1	7/2003	Frazier et al.
6,391,026	B1	5/2002	Hung et al.	6,588,277	B2	7/2003	Giordano et al.
6,391,042	B1	5/2002	Cimino	6,589,200	B1	7/2003	Schwemberger et al.
6,398,779	B1	6/2002	Buyse et al.	6,589,239	B2	7/2003	Khandkar et al.
6,402,743	B1	6/2002	Orszulak et al.	6,590,733	B1	7/2003	Wilson et al.
6,402,748	B1	6/2002	Schoenman et al.	6,599,288	B2	7/2003	Maguire et al.
6,405,733	B1	6/2002	Fogarty et al.	6,602,252	B2	8/2003	Mollenauer
6,409,722	B1	6/2002	Hoey et al.	6,607,540	B1	8/2003	Shipp
H002037	H	7/2002	Yates et al.	6,610,059	B1	8/2003	West, Jr.
6,416,486	B1	7/2002	Wampler	6,610,060	B2	8/2003	Mulier et al.
6,419,675	B1	7/2002	Gallo, Sr.	6,611,793	B1	8/2003	Burnside et al.
6,423,073	B2	7/2002	Bowman	6,616,450	B2	9/2003	Mossle et al.
6,423,082	B1	7/2002	Houser et al.	6,619,529	B2	9/2003	Green et al.
6,425,906	B1	7/2002	Young et al.	6,620,161	B2	9/2003	Schulze et al.
6,428,538	B1	8/2002	Blewett et al.	6,622,731	B2	9/2003	Daniel et al.
6,428,539	B1	8/2002	Baxter et al.	6,623,482	B2	9/2003	Pendekanti et al.
6,430,446	B1	8/2002	Knowlton	6,623,500	B1	9/2003	Cook et al.
6,432,118	B1	8/2002	Messerly	6,623,501	B2	9/2003	Heller et al.
6,436,114	B1	8/2002	Novak et al.	6,626,848	B2	9/2003	Neuenfeldt
6,436,115	B1	8/2002	Beaupre	6,626,926	B2	9/2003	Friedman et al.
6,440,062	B1	8/2002	Ouchi	6,629,974	B2	10/2003	Penny et al.
6,443,968	B1	9/2002	Holthaus et al.	6,633,234	B2	10/2003	Wiener et al.
6,443,969	B1	9/2002	Novak et al.	6,635,057	B2	10/2003	Harano et al.
6,449,006	B1	9/2002	Shipp	6,644,532	B2	11/2003	Green et al.
6,454,781	B1	9/2002	Witt et al.	6,651,669	B1	11/2003	Burnside
6,454,782	B1	9/2002	Schwemberger	6,652,513	B2	11/2003	Panescu et al.
6,458,128	B1	10/2002	Schulze	6,652,539	B2	11/2003	Shipp et al.
6,458,142	B1	10/2002	Faller et al.	6,652,545	B2	11/2003	Shipp et al.
6,464,689	B1	10/2002	Qin et al.	6,656,132	B1	12/2003	Ouchi
6,464,702	B2	10/2002	Schulze et al.	6,656,177	B2	12/2003	Truckai et al.
6,468,270	B1	10/2002	Hovda et al.	6,656,198	B2	12/2003	Tsonton et al.
6,475,215	B1	11/2002	Tanrisever	6,660,017	B2	12/2003	Beaupre
6,480,796	B2	11/2002	Wiener	6,662,127	B2	12/2003	Wiener et al.
6,485,490	B2	11/2002	Wampler et al.	6,663,941	B2	12/2003	Brown et al.
6,491,690	B1	12/2002	Goble et al.	6,666,860	B1	12/2003	Takahashi
6,491,701	B2	12/2002	Tierney et al.	6,666,875	B1	12/2003	Sakurai et al.
6,491,708	B2	12/2002	Madan et al.	6,669,690	B1	12/2003	Okada et al.
6,497,715	B2	12/2002	Satou	6,669,710	B2	12/2003	Moutafis et al.
6,500,112	B1	12/2002	Khoury	6,673,248	B2	1/2004	Chowdhury
6,500,176	B1	12/2002	Truckai et al.	6,676,660	B2	1/2004	Wampler et al.
6,500,188	B2	12/2002	Harper et al.	6,678,621	B2	1/2004	Wiener et al.
6,500,312	B2	12/2002	Wedekamp	6,679,875	B2	1/2004	Honda et al.
6,503,248	B1	1/2003	Levine	6,679,882	B1	1/2004	Kornerup
6,506,208	B2	1/2003	Hunt et al.	6,679,899	B2	1/2004	Wiener et al.
6,511,478	B1	1/2003	Burnside et al.	6,682,501	B1	1/2004	Nelson et al.
6,511,480	B1	1/2003	Tetzlaff et al.	6,682,544	B2	1/2004	Mastri et al.
6,511,493	B1	1/2003	Moutafis et al.	6,685,700	B2	2/2004	Behl et al.
6,514,252	B2	2/2003	Nezhat et al.	6,685,701	B2	2/2004	Orszulak et al.
				6,685,703	B2	2/2004	Pearson et al.
				6,689,145	B2	2/2004	Lee et al.
				6,689,146	B1	2/2004	Himes
				6,690,960	B2	2/2004	Chen et al.

(56)

## References Cited

## U.S. PATENT DOCUMENTS

6,695,840 B2	2/2004	Schulze	6,923,806 B2	8/2005	Hooven et al.
6,702,821 B2	3/2004	Bonutti	6,926,712 B2	8/2005	Phan
6,716,215 B1	4/2004	David et al.	6,926,716 B2	8/2005	Baker et al.
6,719,692 B2	4/2004	Kleffner et al.	6,926,717 B1	8/2005	Garito et al.
6,719,765 B2	4/2004	Bonutti	6,929,602 B2	8/2005	Hirakui et al.
6,719,776 B2	4/2004	Baxter et al.	6,929,622 B2	8/2005	Chian
6,722,552 B2	4/2004	Fenton, Jr.	6,929,632 B2	8/2005	Nita et al.
6,723,091 B2	4/2004	Goble et al.	6,929,644 B2	8/2005	Truckai et al.
D490,059 S	5/2004	Conway et al.	6,933,656 B2	8/2005	Matsushita et al.
6,731,047 B2	5/2004	Kauf et al.	D509,589 S	9/2005	Wells
6,733,498 B2	5/2004	Paton et al.	6,942,660 B2	9/2005	Pantera et al.
6,733,506 B1	5/2004	McDevitt et al.	6,942,677 B2	9/2005	Nita et al.
6,736,813 B2	5/2004	Yamauchi et al.	6,945,981 B2	9/2005	Donofrio et al.
6,739,872 B1	5/2004	Turri	6,946,779 B2	9/2005	Birgel
6,740,079 B1	5/2004	Eggers et al.	6,948,503 B2	9/2005	Refior et al.
D491,666 S	6/2004	Kimmell et al.	6,953,461 B2	10/2005	McClurken et al.
6,743,245 B2	6/2004	Lobdell	D511,145 S	11/2005	Donofrio et al.
6,746,284 B1	6/2004	Spink, Jr.	6,974,450 B2	12/2005	Weber et al.
6,746,443 B1	6/2004	Morley et al.	6,976,844 B2	12/2005	Hickok et al.
6,752,815 B2	6/2004	Beaupre	6,976,969 B2	12/2005	Messerly
6,755,825 B2	6/2004	Shoenman et al.	6,977,495 B2	12/2005	Donofrio
6,761,698 B2	7/2004	Shibata et al.	6,979,332 B2	12/2005	Adams
6,762,535 B2	7/2004	Take et al.	6,981,628 B2	1/2006	Wales
6,766,202 B2	7/2004	Underwood et al.	6,984,220 B2	1/2006	Wuchinich
6,770,072 B1	8/2004	Truckai et al.	6,988,295 B2	1/2006	Tillim
6,773,409 B2	8/2004	Truckai et al.	6,994,708 B2	2/2006	Manzo
6,773,435 B2	8/2004	Schulze et al.	6,994,709 B2	2/2006	Lida
6,773,443 B2	8/2004	Truwit et al.	7,000,818 B2	2/2006	Shelton, IV et al.
6,773,444 B2	8/2004	Messerly	7,001,335 B2	2/2006	Adachi et al.
6,775,575 B2	8/2004	Bommannan et al.	7,001,379 B2	2/2006	Behl et al.
6,778,023 B2	8/2004	Christensen	7,001,382 B2	2/2006	Gallo, Sr.
6,783,524 B2	8/2004	Anderson et al.	7,011,657 B2	3/2006	Truckai et al.
6,786,382 B1	9/2004	Hoffman	7,014,638 B2	3/2006	Michelson
6,786,383 B2	9/2004	Stegelmann	7,025,732 B2	4/2006	Thompson et al.
6,789,939 B2	9/2004	Schrodinger et al.	7,033,357 B2	4/2006	Baxter et al.
6,790,173 B2	9/2004	Saadat et al.	7,037,306 B2	5/2006	Podany et al.
6,790,216 B1	9/2004	Ishikawa	7,041,083 B2	5/2006	Chu et al.
6,794,027 B1	9/2004	Araki et al.	7,041,088 B2	5/2006	Nawrocki et al.
6,796,981 B2	9/2004	Wham et al.	7,041,102 B2	5/2006	Truckai et al.
D496,997 S	10/2004	Dycus et al.	7,044,949 B2	5/2006	Orszulak et al.
6,800,085 B2	10/2004	Selmon et al.	7,052,496 B2	5/2006	Yamauchi
6,802,843 B2	10/2004	Truckai et al.	7,055,731 B2	6/2006	Shelton, IV et al.
6,808,525 B2	10/2004	Latterell et al.	7,063,699 B2	6/2006	Hess et al.
6,809,508 B2	10/2004	Donofrio	7,066,893 B2	6/2006	Hibner et al.
6,810,281 B2	10/2004	Brock et al.	7,066,895 B2	6/2006	Podany
6,811,842 B1	11/2004	Ehrnsperger et al.	7,066,936 B2	6/2006	Ryan
6,814,731 B2	11/2004	Swanson	7,070,597 B2	7/2006	Truckai et al.
6,819,027 B2	11/2004	Saraf	7,074,218 B2	7/2006	Washington et al.
6,821,273 B2	11/2004	Mollenauer	7,074,219 B2	7/2006	Levine et al.
6,827,712 B2	12/2004	Tovey et al.	7,077,039 B2	7/2006	Gass et al.
6,828,712 B2	12/2004	Battaglin et al.	7,077,845 B2	7/2006	Hacker et al.
6,835,082 B2	12/2004	Gonnering	7,077,853 B2	7/2006	Kramer et al.
6,835,199 B2	12/2004	McGuckin, Jr. et al.	7,083,618 B2	8/2006	Couture et al.
6,840,938 B1	1/2005	Morley et al.	7,083,619 B2	8/2006	Truckai et al.
6,843,789 B2	1/2005	Goble	7,087,054 B2	8/2006	Truckai et al.
6,849,073 B2	2/2005	Hoey et al.	7,090,672 B2	8/2006	Underwood et al.
6,860,878 B2	3/2005	Brock	7,094,235 B2	8/2006	Francischelli
6,860,880 B2	3/2005	Treat et al.	7,101,371 B2	9/2006	Dycus et al.
6,863,676 B2	3/2005	Lee et al.	7,101,372 B2	9/2006	Dycus et al.
6,866,671 B2	3/2005	Tierney et al.	7,101,373 B2	9/2006	Dycus et al.
6,869,439 B2	3/2005	White et al.	7,101,378 B2	9/2006	Salameh et al.
6,875,220 B2	4/2005	Du et al.	7,104,834 B2	9/2006	Robinson et al.
6,877,647 B2	4/2005	Green et al.	7,108,695 B2	9/2006	Witt et al.
6,882,439 B2	4/2005	Ishijima	7,111,769 B2	9/2006	Wales et al.
6,887,209 B2	5/2005	Kadziauskas et al.	7,112,201 B2	9/2006	Truckai et al.
6,887,252 B1	5/2005	Okada et al.	D531,311 S	10/2006	Guerra et al.
6,893,435 B2	5/2005	Goble	7,117,034 B2	10/2006	Kronberg
6,898,536 B2	5/2005	Wiener et al.	7,118,564 B2	10/2006	Ritchie et al.
6,899,685 B2	5/2005	Kernode et al.	7,118,570 B2	10/2006	Tetzlaff et al.
6,905,497 B2	6/2005	Truckai et al.	7,124,932 B2	10/2006	Isaacson et al.
6,908,463 B2	6/2005	Treat et al.	7,125,409 B2	10/2006	Truckai et al.
6,908,472 B2	6/2005	Wiener et al.	7,128,720 B2	10/2006	Podany
6,913,579 B2	7/2005	Truckai et al.	7,131,860 B2	11/2006	Sartor et al.
6,915,623 B2	7/2005	Dey et al.	7,131,970 B2	11/2006	Moses et al.
6,923,804 B2	8/2005	Eggers et al.	7,135,018 B2	11/2006	Ryan et al.
			7,135,030 B2	11/2006	Schwemberger et al.
			7,137,980 B2	11/2006	Buyssse et al.
			7,143,925 B2	12/2006	Shelton, IV et al.
			7,144,403 B2	12/2006	Booth

(56)

## References Cited

## U.S. PATENT DOCUMENTS

7,147,138	B2	12/2006	Shelton, IV	7,361,172	B2	4/2008	Cimino
7,153,315	B2	12/2006	Miller	7,364,577	B2	4/2008	Wham et al.
D536,093	S	1/2007	Nakajima et al.	7,367,976	B2	5/2008	Lawes et al.
7,156,189	B1	1/2007	Bar-Cohen et al.	7,371,227	B2	5/2008	Zeiner
7,156,846	B2	1/2007	Dycus et al.	RE40,388	E	6/2008	Gines
7,156,853	B2	1/2007	Muratsu	7,380,695	B2	6/2008	Doll et al.
7,157,058	B2	1/2007	Marhasin et al.	7,380,696	B2	6/2008	Shelton, IV et al.
7,159,750	B2	1/2007	Racenet et al.	7,381,209	B2	6/2008	Truckai et al.
7,160,296	B2	1/2007	Pearson et al.	7,384,420	B2	6/2008	Dycus et al.
7,160,298	B2	1/2007	Lawes et al.	7,390,317	B2	6/2008	Taylor et al.
7,160,299	B2	1/2007	Baily	7,396,356	B2	7/2008	Mollenauer
7,163,548	B2	1/2007	Stulen et al.	7,403,224	B2	7/2008	Fuller et al.
7,169,144	B2	1/2007	Hoey et al.	7,404,508	B2	7/2008	Smith et al.
7,169,146	B2	1/2007	Truckai et al.	7,407,077	B2	8/2008	Ortiz et al.
7,169,156	B2	1/2007	Hart	7,408,288	B2	8/2008	Hara
7,179,254	B2	2/2007	Pendekanti et al.	7,412,008	B2	8/2008	Lliev
7,179,271	B2	2/2007	Friedman et al.	7,416,101	B2	8/2008	Shelton, IV et al.
7,186,253	B2	3/2007	Truckai et al.	7,416,437	B2	8/2008	Sartor et al.
7,189,233	B2	3/2007	Truckai et al.	D576,725	S	9/2008	Shumer et al.
7,195,631	B2	3/2007	Dumbauld	7,419,490	B2	9/2008	Falkenstein et al.
D541,418	S	4/2007	Schechter et al.	7,422,139	B2	9/2008	Shelton, IV et al.
7,198,635	B2	4/2007	Danek et al.	7,422,463	B2	9/2008	Kuo
7,204,820	B2	4/2007	Akahoshi	7,422,582	B2	9/2008	Malackowski et al.
7,207,471	B2	4/2007	Heinrich et al.	D578,643	S	10/2008	Shumer et al.
7,207,997	B2	4/2007	Shipp et al.	D578,644	S	10/2008	Shumer et al.
7,210,881	B2	5/2007	Greenberg	D578,645	S	10/2008	Shumer et al.
7,211,079	B2	5/2007	Treat	7,431,704	B2	10/2008	Babaev
7,217,128	B2	5/2007	Atkin et al.	7,431,720	B2	10/2008	Pendekanti et al.
7,217,269	B2	5/2007	El-Galley et al.	7,435,582	B2	10/2008	Zimmermann et al.
7,220,951	B2	5/2007	Truckai et al.	7,441,684	B2	10/2008	Shelton, IV et al.
7,223,229	B2	5/2007	Inman et al.	7,442,193	B2	10/2008	Shields et al.
7,225,964	B2	6/2007	Mastri et al.	7,445,621	B2	11/2008	Dumbauld et al.
7,226,448	B2	6/2007	Bertolero et al.	7,455,208	B2	11/2008	Wales et al.
7,229,455	B2	6/2007	Sakurai et al.	7,462,181	B2	12/2008	Kraft et al.
7,232,440	B2	6/2007	Dumbauld et al.	7,464,846	B2	12/2008	Shelton, IV et al.
7,235,071	B2	6/2007	Gonnering	7,472,815	B2	1/2009	Shelton, IV et al.
7,235,073	B2	6/2007	Levine et al.	7,473,145	B2	1/2009	Ehr et al.
7,241,294	B2	7/2007	Reschke	7,473,253	B2	1/2009	Dycus et al.
7,244,262	B2	7/2007	Wiener et al.	7,473,263	B2	1/2009	Johnston et al.
7,251,531	B2	7/2007	Mosher et al.	7,479,148	B2	1/2009	Beaupre
7,252,641	B2	8/2007	Thompson et al.	7,479,160	B2	1/2009	Branch et al.
7,252,667	B2	8/2007	Moses et al.	7,481,775	B2	1/2009	Weikel, Jr. et al.
7,258,688	B1	8/2007	Shah et al.	7,488,285	B2	2/2009	Honda et al.
7,267,677	B2	9/2007	Johnson et al.	7,488,319	B2	2/2009	Yates
7,267,685	B2	9/2007	Butaric et al.	7,491,201	B2	2/2009	Shields et al.
7,269,873	B2	9/2007	Brewer et al.	7,494,468	B2	2/2009	Rabiner et al.
7,273,483	B2	9/2007	Wiener et al.	7,494,501	B2	2/2009	Ahlberg et al.
D552,241	S	10/2007	Bromley et al.	7,498,080	B2	3/2009	Tung et al.
7,282,048	B2	10/2007	Goble et al.	7,502,234	B2	3/2009	Goliszek et al.
7,285,895	B2	10/2007	Beaupre	7,503,893	B2	3/2009	Kucklick
7,287,682	B1	10/2007	Ezzat et al.	7,503,895	B2	3/2009	Rabiner et al.
7,297,149	B2	11/2007	Vitali et al.	7,506,790	B2	3/2009	Shelton, IV
7,300,431	B2	11/2007	Dubrovsky	7,506,791	B2	3/2009	Omaits et al.
7,300,435	B2	11/2007	Wham et al.	7,510,107	B2	3/2009	Timm et al.
7,300,446	B2	11/2007	Beaupre	7,513,025	B2	4/2009	Fischer
7,300,450	B2	11/2007	Vleugels et al.	7,517,349	B2	4/2009	Truckai et al.
7,303,531	B2	12/2007	Lee et al.	7,524,320	B2	4/2009	Tierney et al.
7,303,557	B2	12/2007	Wham et al.	7,530,986	B2	5/2009	Beaupre et al.
7,306,597	B2	12/2007	Manzo	7,534,243	B1	5/2009	Chin et al.
7,307,313	B2	12/2007	Ohyanagi et al.	7,535,233	B2	5/2009	Kojovic et al.
7,309,849	B2	12/2007	Truckai et al.	D594,983	S	6/2009	Price et al.
7,311,706	B2	12/2007	Schoenman et al.	7,540,871	B2	6/2009	Gonnering
7,311,709	B2	12/2007	Truckai et al.	7,540,872	B2	6/2009	Schechter et al.
7,317,955	B2	1/2008	McGreevy	7,543,730	B1	6/2009	Marczyk
7,318,831	B2	1/2008	Alvarez et al.	7,544,200	B2	6/2009	Houser
7,326,236	B2	2/2008	Andreas et al.	7,549,564	B2	6/2009	Boudreaux
7,329,257	B2	2/2008	Kanehira et al.	7,550,216	B2	6/2009	Ofer et al.
7,331,410	B2	2/2008	Yong et al.	7,553,309	B2	6/2009	Buyssse et al.
7,335,165	B2	2/2008	Truwit et al.	7,559,450	B2	7/2009	Wales et al.
7,335,997	B2	2/2008	Wiener	7,559,452	B2	7/2009	Wales et al.
7,337,010	B2	2/2008	Howard et al.	7,566,318	B2	7/2009	Haefner
7,353,068	B2	4/2008	Tanaka et al.	7,567,012	B2	7/2009	Namikawa
7,354,440	B2	4/2008	Truckai et al.	7,568,603	B2	8/2009	Shelton, IV et al.
7,357,287	B2	4/2008	Shelton, IV et al.	7,569,057	B2	8/2009	Liu et al.
7,357,802	B2	4/2008	Palanker et al.	7,572,266	B2	8/2009	Young et al.
				7,572,268	B2	8/2009	Babaev
				7,578,820	B2	8/2009	Moore et al.
				7,582,084	B2	9/2009	Swanson et al.
				7,582,086	B2	9/2009	Privitera et al.



(56)

## References Cited

## U.S. PATENT DOCUMENTS

7,582,087 B2	9/2009	Tetzlaff et al.	7,776,036 B2	8/2010	Schechter et al.
7,582,095 B2	9/2009	Shipp et al.	7,776,037 B2	8/2010	Odom
7,585,181 B2	9/2009	Olsen	7,778,733 B2	8/2010	Nowlin et al.
7,586,289 B2	9/2009	Andruk et al.	7,780,054 B2	8/2010	Wales
7,587,536 B2	9/2009	McLeod	7,780,593 B2	8/2010	Ueno et al.
7,588,176 B2	9/2009	Timm et al.	7,780,651 B2	8/2010	Madhani et al.
7,594,925 B2	9/2009	Danek et al.	7,780,659 B2	8/2010	Okada et al.
7,597,693 B2	10/2009	Garrison	7,780,663 B2	8/2010	Yates et al.
7,601,119 B2	10/2009	Shahinian	7,784,662 B2	8/2010	Wales et al.
7,601,136 B2	10/2009	Akahoshi	7,784,663 B2	8/2010	Shelton, IV
7,604,150 B2	10/2009	Boudreaux	7,789,883 B2	9/2010	Takashino et al.
7,607,557 B2	10/2009	Shelton, IV et al.	7,793,814 B2	9/2010	Racenet et al.
7,621,930 B2	11/2009	Houser	7,796,969 B2	9/2010	Kelly et al.
7,628,791 B2	12/2009	Garrison et al.	7,798,386 B2	9/2010	Schall et al.
7,628,792 B2	12/2009	Guerra	7,799,020 B2	9/2010	Shores et al.
7,632,267 B2	12/2009	Dahla	7,799,045 B2	9/2010	Masuda
7,632,269 B2	12/2009	Truckai et al.	7,803,152 B2	9/2010	Honda et al.
7,641,653 B2	1/2010	Dalla Betta et al.	7,803,156 B2	9/2010	Eder et al.
7,641,671 B2	1/2010	Crainich	7,806,891 B2	10/2010	Nowlin et al.
7,644,848 B2	1/2010	Swayze et al.	7,810,693 B2	10/2010	Broehl et al.
7,645,240 B2	1/2010	Thompson et al.	7,811,283 B2	10/2010	Moses et al.
7,645,277 B2	1/2010	McClurken et al.	7,815,641 B2	10/2010	Dodde et al.
7,645,278 B2	1/2010	Ichihashi et al.	7,819,298 B2	10/2010	Hall et al.
7,648,499 B2	1/2010	Orszulak et al.	7,819,299 B2	10/2010	Shelton, IV et al.
7,654,431 B2	2/2010	Hueil et al.	7,819,819 B2	10/2010	Quick et al.
7,655,003 B2	2/2010	Lorang et al.	7,819,872 B2	10/2010	Johnson et al.
7,658,311 B2	2/2010	Boudreaux	7,821,143 B2	10/2010	Wiener
7,659,833 B2	2/2010	Warner et al.	D627,066 S	11/2010	Romero
7,662,151 B2	2/2010	Crompton, Jr. et al.	7,824,401 B2	11/2010	Manzo et al.
7,665,647 B2	2/2010	Shelton, IV et al.	7,832,408 B2	11/2010	Shelton, IV et al.
7,666,206 B2	2/2010	Taniguchi et al.	7,832,611 B2	11/2010	Boyden et al.
7,667,592 B2	2/2010	Ohyama et al.	7,832,612 B2	11/2010	Baxter, III et al.
7,670,334 B2	3/2010	Hueil et al.	7,834,484 B2	11/2010	Sartor
7,670,338 B2	3/2010	Albrecht et al.	7,837,699 B2	11/2010	Yamada et al.
7,674,263 B2	3/2010	Ryan	7,845,537 B2	12/2010	Shelton, IV et al.
7,678,069 B1	3/2010	Baker et al.	7,846,155 B2	12/2010	Houser et al.
7,678,125 B2	3/2010	Shipp	7,846,159 B2	12/2010	Morrison et al.
7,682,366 B2	3/2010	Sakurai et al.	7,846,160 B2	12/2010	Payne et al.
7,686,770 B2	3/2010	Cohen	7,846,161 B2	12/2010	Dumbauld et al.
7,686,826 B2	3/2010	Lee et al.	7,854,735 B2	12/2010	Houser et al.
7,688,028 B2	3/2010	Phillips et al.	D631,155 S	1/2011	Peine et al.
7,691,095 B2	4/2010	Bednarek et al.	7,861,906 B2	1/2011	Doll et al.
7,691,098 B2	4/2010	Wallace et al.	7,862,560 B2	1/2011	Marion
7,699,846 B2	4/2010	Ryan	7,871,392 B2	1/2011	Sartor
7,703,459 B2	4/2010	Saadat et al.	7,876,030 B2	1/2011	Taki et al.
7,703,653 B2	4/2010	Shah et al.	D631,965 S	2/2011	Price et al.
7,708,735 B2	5/2010	Chapman et al.	7,878,991 B2	2/2011	Babaev
7,708,751 B2	5/2010	Hughes et al.	7,879,033 B2	2/2011	Sartor et al.
7,708,768 B2	5/2010	Danek et al.	7,879,035 B2	2/2011	Garrison et al.
7,713,202 B2	5/2010	Boukhny et al.	7,879,070 B2	2/2011	Ortiz et al.
7,714,481 B2	5/2010	Sakai	7,892,606 B2	2/2011	Thies et al.
7,717,312 B2	5/2010	Beetel	7,896,875 B2	3/2011	Heim et al.
7,717,915 B2	5/2010	Miyazawa	7,897,792 B2	3/2011	Iikura et al.
7,721,935 B2	5/2010	Racenet et al.	7,901,400 B2	3/2011	Wham et al.
7,722,527 B2	5/2010	Bouchier et al.	7,901,423 B2	3/2011	Stulen et al.
7,722,607 B2	5/2010	Dumbauld et al.	7,905,881 B2	3/2011	Masuda et al.
D618,797 S	6/2010	Price et al.	7,909,220 B2	3/2011	Viola
7,726,537 B2	6/2010	Olson et al.	7,909,820 B2	3/2011	Lipson et al.
7,727,177 B2	6/2010	Bayat	7,909,824 B2	3/2011	Masuda et al.
7,738,969 B2	6/2010	Bleich	7,918,848 B2	4/2011	Lau et al.
7,740,594 B2	6/2010	Hibner	7,919,184 B2	4/2011	Mohapatra et al.
7,751,115 B2	7/2010	Song	7,922,061 B2	4/2011	Shelton, IV et al.
7,753,904 B2	7/2010	Shelton, IV et al.	7,922,651 B2	4/2011	Yamada et al.
7,753,908 B2	7/2010	Swanson	7,931,649 B2	4/2011	Couture et al.
7,762,445 B2	7/2010	Heinrich et al.	D637,288 S	5/2011	Houghton
D621,503 S	8/2010	Otten et al.	D638,540 S	5/2011	Ijiri et al.
7,766,210 B2	8/2010	Shelton, IV et al.	7,935,114 B2	5/2011	Takashino et al.
7,766,693 B2	8/2010	Sartor et al.	7,936,203 B2	5/2011	Zimlich
7,766,910 B2	8/2010	Hixson et al.	7,951,095 B2	5/2011	Makin et al.
7,768,510 B2	8/2010	Tsai et al.	7,951,165 B2	5/2011	Golden et al.
7,770,774 B2	8/2010	Mastri et al.	7,955,331 B2	6/2011	Truckai et al.
7,770,775 B2	8/2010	Shelton, IV et al.	7,956,620 B2	6/2011	Gilbert
7,771,425 B2	8/2010	Dycus et al.	7,959,050 B2	6/2011	Smith et al.
7,771,444 B2	8/2010	Patel et al.	7,959,626 B2	6/2011	Hong et al.
7,775,972 B2	8/2010	Brock et al.	7,963,963 B2	6/2011	Francischelli et al.
			7,967,602 B2	6/2011	Lindquist
			7,972,329 B2	7/2011	Refior et al.
			7,976,544 B2	7/2011	McClurken et al.
			7,980,443 B2	7/2011	Scheib et al.

(56)

## References Cited

## U.S. PATENT DOCUMENTS

7,981,050 B2	7/2011	Ritchart et al.	8,246,618 B2	8/2012	Bucciaglia et al.
7,981,113 B2	7/2011	Truckai et al.	8,251,994 B2	8/2012	McKenna et al.
7,997,278 B2	8/2011	Uitley et al.	8,252,012 B2	8/2012	Stulen
7,998,157 B2	8/2011	Culp et al.	8,253,303 B2	8/2012	Giordano et al.
8,020,743 B2	9/2011	Shelton, IV	8,257,377 B2	9/2012	Wiener et al.
8,028,885 B2	10/2011	Smith et al.	8,257,387 B2	9/2012	Cunningham
8,033,173 B2	10/2011	Ehlert et al.	8,262,563 B2	9/2012	Bakos et al.
8,038,693 B2	10/2011	Allen	8,267,300 B2	9/2012	Boudreaux
8,048,070 B2	11/2011	O'Brien et al.	8,273,087 B2	9/2012	Kimura et al.
8,052,672 B2	11/2011	Laufer et al.	D669,992 S	10/2012	Schafer et al.
8,056,720 B2	11/2011	Hawkes	D669,993 S	10/2012	Merchant et al.
8,056,787 B2	11/2011	Boudreaux et al.	8,277,446 B2	10/2012	Heard
8,057,468 B2	11/2011	Konesky	8,277,447 B2	10/2012	Garrison et al.
8,057,498 B2	11/2011	Robertson	8,277,471 B2	10/2012	Wiener et al.
8,058,771 B2	11/2011	Giordano et al.	8,282,669 B2	10/2012	Gerber et al.
8,061,014 B2	11/2011	Smith et al.	8,286,846 B2	10/2012	Smith et al.
8,066,167 B2	11/2011	Measamer et al.	8,287,485 B2	10/2012	Kimura et al.
8,070,036 B1	12/2011	Knodel	8,287,528 B2	10/2012	Wham et al.
8,070,711 B2	12/2011	Bassinger et al.	8,287,532 B2	10/2012	Carroll et al.
8,070,762 B2	12/2011	Escudero et al.	8,292,886 B2	10/2012	Kerr et al.
8,075,555 B2	12/2011	Truckai et al.	8,292,888 B2	10/2012	Whitman
8,075,558 B2	12/2011	Truckai et al.	8,292,905 B2	10/2012	Taylor et al.
8,089,197 B2	1/2012	Rinner et al.	8,298,223 B2	10/2012	Wham et al.
8,092,475 B2	1/2012	Cotter et al.	8,298,225 B2	10/2012	Gilbert
8,096,459 B2	1/2012	Ortiz et al.	8,298,232 B2	10/2012	Unger
8,097,012 B2	1/2012	Kagarise	8,298,233 B2	10/2012	Mueller
8,100,894 B2	1/2012	Mucko et al.	8,303,576 B2	11/2012	Brock
8,105,323 B2	1/2012	Buyse et al.	8,303,579 B2	11/2012	Shibata
8,114,104 B2	2/2012	Young et al.	8,303,580 B2	11/2012	Wham et al.
8,118,276 B2	2/2012	Sanders et al.	8,303,583 B2	11/2012	Hosier et al.
8,128,624 B2	3/2012	Couture et al.	8,303,613 B2	11/2012	Crandall et al.
8,133,218 B2	3/2012	Daw et al.	8,306,629 B2	11/2012	Mioduski et al.
8,136,712 B2	3/2012	Zingman	8,308,040 B2	11/2012	Huang et al.
8,141,762 B2	3/2012	Bedi et al.	8,319,400 B2	11/2012	Houser et al.
8,142,421 B2	3/2012	Cooper et al.	8,323,302 B2	12/2012	Robertson et al.
8,142,461 B2	3/2012	Houser et al.	8,323,310 B2	12/2012	Kingsley
8,147,508 B2	4/2012	Madan et al.	8,328,761 B2	12/2012	Widenhouse et al.
8,152,801 B2	4/2012	Goldberg et al.	8,328,802 B2	12/2012	Deville et al.
8,152,825 B2	4/2012	Madan et al.	8,328,833 B2	12/2012	Cuny
8,157,145 B2	4/2012	Shelton, IV et al.	8,328,834 B2	12/2012	Isaacs et al.
8,161,977 B2	4/2012	Shelton, IV et al.	8,333,778 B2	12/2012	Smith et al.
8,162,966 B2	4/2012	Connor et al.	8,333,779 B2	12/2012	Smith et al.
8,172,846 B2	5/2012	Brunnett et al.	8,334,468 B2	12/2012	Palmer et al.
8,172,870 B2	5/2012	Shipp	8,334,635 B2	12/2012	Voegele et al.
8,177,800 B2	5/2012	Spitz et al.	8,337,407 B2	12/2012	Quistgaard et al.
8,182,502 B2	5/2012	Stulen et al.	8,338,726 B2	12/2012	Palmer et al.
8,186,560 B2	5/2012	Hess et al.	8,344,596 B2	1/2013	Nield et al.
8,186,877 B2	5/2012	Klimovitch et al.	8,348,880 B2	1/2013	Messerly et al.
8,187,267 B2	5/2012	Pappone et al.	8,348,947 B2	1/2013	Takashino et al.
D661,801 S	6/2012	Price et al.	8,348,967 B2	1/2013	Stulen
D661,802 S	6/2012	Price et al.	8,357,103 B2	1/2013	Mark et al.
D661,803 S	6/2012	Price et al.	8,357,149 B2	1/2013	Govari et al.
D661,804 S	6/2012	Price et al.	8,357,158 B2	1/2013	McKenna et al.
8,197,472 B2	6/2012	Lau et al.	8,361,066 B2	1/2013	Long et al.
8,197,479 B2	6/2012	Olson et al.	8,361,072 B2	1/2013	Dumbauld et al.
8,197,502 B2	6/2012	Smith et al.	8,361,569 B2	1/2013	Saito et al.
8,207,651 B2	6/2012	Gilbert	8,366,727 B2	2/2013	Witt et al.
8,210,411 B2	7/2012	Yates et al.	8,372,064 B2	2/2013	Douglass et al.
8,221,415 B2	7/2012	Francischelli	8,372,099 B2	2/2013	Deville et al.
8,226,580 B2	7/2012	Govari et al.	8,372,101 B2	2/2013	Smith et al.
8,226,675 B2	7/2012	Houser et al.	8,372,102 B2	2/2013	Stulen et al.
8,231,607 B2	7/2012	Takuma	8,374,670 B2	2/2013	Selkee
8,235,917 B2	8/2012	Joseph et al.	8,377,044 B2	2/2013	Coe et al.
8,236,018 B2	8/2012	Yoshimine et al.	8,377,059 B2	2/2013	Deville et al.
8,236,019 B2	8/2012	Houser	8,377,085 B2	2/2013	Smith et al.
8,236,020 B2	8/2012	Smith et al.	8,382,748 B2	2/2013	Geisel
8,241,235 B2	8/2012	Kahler et al.	8,382,775 B1	2/2013	Bender et al.
8,241,271 B2	8/2012	Millman et al.	8,382,782 B2	2/2013	Robertson et al.
8,241,282 B2	8/2012	Unger et al.	8,382,792 B2	2/2013	Chojin
8,241,283 B2	8/2012	Guerra et al.	8,397,971 B2	3/2013	Yates et al.
8,241,284 B2	8/2012	Dycus et al.	8,403,945 B2	3/2013	Whitfield et al.
8,241,312 B2	8/2012	Messerly	8,403,948 B2	3/2013	Deville et al.
8,246,575 B2	8/2012	Viola	8,403,949 B2	3/2013	Palmer et al.
8,246,615 B2	8/2012	Behnke	8,403,950 B2	3/2013	Palmer et al.
8,246,616 B2	8/2012	Amoah et al.	8,409,234 B2	4/2013	Stahler et al.
			8,414,577 B2	4/2013	Boudreaux et al.
			8,418,073 B2	4/2013	Mohr et al.
			8,418,349 B2	4/2013	Smith et al.
			8,419,757 B2	4/2013	Smith et al.

(56)

## References Cited

## U.S. PATENT DOCUMENTS

8,419,758 B2	4/2013	Smith et al.	D695,407 S	12/2013	Price et al.
8,419,759 B2	4/2013	Dietz	D696,631 S	12/2013	Price et al.
8,423,182 B2	4/2013	Robinson et al.	8,597,193 B2	12/2013	Grunwald et al.
8,425,410 B2	4/2013	Murray et al.	8,602,031 B2	12/2013	Reis et al.
8,425,545 B2	4/2013	Smith et al.	8,602,288 B2	12/2013	Shelton, IV et al.
8,430,811 B2	4/2013	Hess et al.	8,603,089 B2	12/2013	Viola
8,430,876 B2	4/2013	Kappus et al.	8,608,044 B2	12/2013	Hueil et al.
8,430,897 B2	4/2013	Novak et al.	8,608,745 B2	12/2013	Guzman et al.
8,430,898 B2	4/2013	Wiener et al.	8,613,383 B2	12/2013	Beckman et al.
8,435,257 B2	5/2013	Smith et al.	8,616,431 B2	12/2013	Timm et al.
8,439,912 B2	5/2013	Cunningham et al.	8,622,274 B2	1/2014	Yates et al.
8,439,939 B2	5/2013	Deville et al.	8,623,011 B2	1/2014	Spivey
8,444,637 B2	5/2013	Podmore et al.	8,623,016 B2	1/2014	Fischer
8,444,662 B2	5/2013	Palmer et al.	8,623,027 B2	1/2014	Price et al.
8,444,664 B2	5/2013	Balanev et al.	8,623,044 B2	1/2014	Timm et al.
8,453,906 B2	6/2013	Huang et al.	8,628,529 B2	1/2014	Aldridge et al.
8,454,639 B2	6/2013	Du et al.	8,632,461 B2	1/2014	Glossop
8,459,525 B2	6/2013	Yates et al.	8,638,428 B2	1/2014	Brown
8,460,288 B2	6/2013	Tamai et al.	8,640,788 B2	2/2014	Dachs, II et al.
8,460,292 B2	6/2013	Truckai et al.	8,647,350 B2	2/2014	Mohan et al.
8,461,744 B2	6/2013	Wiener et al.	8,650,728 B2	2/2014	Wan et al.
8,469,981 B2	6/2013	Robertson et al.	8,652,120 B2	2/2014	Giordano et al.
8,479,969 B2	7/2013	Shelton, IV	8,652,132 B2	2/2014	Tsuchiya et al.
8,480,703 B2	7/2013	Nicholas et al.	8,652,155 B2	2/2014	Houser et al.
8,484,833 B2	7/2013	Cunningham et al.	8,657,489 B2	2/2014	Ladurner et al.
8,485,413 B2	7/2013	Scheib et al.	8,659,208 B1	2/2014	Rose et al.
8,485,970 B2	7/2013	Widenhouse et al.	8,663,220 B2	3/2014	Wiener et al.
8,486,057 B2	7/2013	Behnke, II	8,663,222 B2	3/2014	Anderson et al.
8,486,096 B2	7/2013	Robertson et al.	8,663,223 B2	3/2014	Masuda et al.
8,491,578 B2	7/2013	Manwaring et al.	8,663,262 B2	3/2014	Smith et al.
8,491,625 B2	7/2013	Horner	8,668,691 B2	3/2014	Heard
8,496,682 B2	7/2013	Guerra et al.	8,668,710 B2	3/2014	Slipszenko et al.
D687,549 S	8/2013	Johnson et al.	8,684,253 B2	4/2014	Giordano et al.
8,506,555 B2	8/2013	Ruiz Morales	8,685,016 B2	4/2014	Wham et al.
8,509,318 B2	8/2013	Tailliet	8,685,020 B2	4/2014	Weizman et al.
8,512,336 B2	8/2013	Couture	8,690,582 B2	4/2014	Rohrbach et al.
8,512,359 B2	8/2013	Whitman et al.	8,696,366 B2	4/2014	Chen et al.
8,512,364 B2	8/2013	Kowalski et al.	8,696,665 B2	4/2014	Hunt et al.
8,512,365 B2	8/2013	Wiener et al.	8,696,666 B2	4/2014	Sanai et al.
8,518,067 B2	8/2013	Masuda et al.	8,702,609 B2	4/2014	Hadjicostis
8,521,331 B2	8/2013	Itkowitz	8,702,704 B2	4/2014	Shelton, IV et al.
8,523,882 B2	9/2013	Huitema et al.	8,704,425 B2	4/2014	Giordano et al.
8,523,889 B2	9/2013	Stulen et al.	8,708,213 B2	4/2014	Shelton, IV et al.
8,528,563 B2	9/2013	Gruber	8,709,031 B2	4/2014	Stulen
8,529,437 B2	9/2013	Taylor et al.	8,709,035 B2	4/2014	Johnson et al.
8,529,565 B2	9/2013	Masuda et al.	8,715,270 B2	5/2014	Weitzner et al.
8,531,064 B2	9/2013	Robertson et al.	8,715,277 B2	5/2014	Weizman
8,535,311 B2	9/2013	Schall	8,721,640 B2	5/2014	Taylor et al.
8,535,340 B2	9/2013	Allen	8,721,657 B2	5/2014	Kondoh et al.
8,535,341 B2	9/2013	Allen	8,734,443 B2	5/2014	Hixson et al.
8,540,128 B2	9/2013	Shelton, IV et al.	8,747,238 B2	6/2014	Shelton, IV et al.
8,546,996 B2	10/2013	Messerly et al.	8,747,351 B2	6/2014	Schultz
8,546,999 B2	10/2013	Houser et al.	8,747,404 B2	6/2014	Boudreaux et al.
8,551,077 B2	10/2013	Main et al.	8,749,116 B2	6/2014	Messerly et al.
8,551,086 B2	10/2013	Kimura et al.	8,752,264 B2	6/2014	Ackley et al.
8,562,592 B2	10/2013	Conlon et al.	8,752,749 B2	6/2014	Moore et al.
8,562,598 B2	10/2013	Falkenstein et al.	8,753,338 B2	6/2014	Widenhouse et al.
8,562,600 B2	10/2013	Kirkpatrick et al.	8,754,570 B2	6/2014	Voegelé et al.
8,562,604 B2	10/2013	Nishimura	8,758,342 B2	6/2014	Bales et al.
8,568,390 B2	10/2013	Mueller	8,758,352 B2	6/2014	Cooper et al.
8,568,400 B2	10/2013	Gilbert	8,764,735 B2	7/2014	Coe et al.
8,568,412 B2	10/2013	Brandt et al.	8,764,747 B2	7/2014	Cummings et al.
8,569,997 B2	10/2013	Lee	8,767,970 B2	7/2014	Eppolito
8,573,461 B2	11/2013	Shelton, IV et al.	8,770,459 B2	7/2014	Racenet et al.
8,573,465 B2	11/2013	Shelton, IV	8,771,269 B2	7/2014	Sherman et al.
8,574,231 B2	11/2013	Boudreaux et al.	8,771,270 B2	7/2014	Burbank
8,574,253 B2	11/2013	Gruber et al.	8,771,293 B2	7/2014	Surti et al.
8,579,176 B2	11/2013	Smith et al.	8,773,001 B2	7/2014	Wiener et al.
8,579,897 B2	11/2013	Vakharia et al.	8,777,944 B2	7/2014	Frankhouser et al.
8,579,928 B2	11/2013	Robertson et al.	8,779,648 B2	7/2014	Giordano et al.
8,585,727 B2	11/2013	Polo	8,783,541 B2	7/2014	Shelton, IV et al.
8,588,371 B2	11/2013	Ogawa et al.	8,784,415 B2	7/2014	Malackowski et al.
8,591,459 B2	11/2013	Clymer et al.	8,784,418 B2	7/2014	Romero
8,591,506 B2	11/2013	Wham et al.	8,790,342 B2	7/2014	Stulen et al.
8,591,536 B2	11/2013	Robertson	8,795,276 B2	8/2014	Dietz et al.
			8,795,327 B2	8/2014	Dietz et al.
			8,800,838 B2	8/2014	Shelton, IV
			8,801,710 B2	8/2014	Ulrich et al.
			8,808,319 B2	8/2014	Houser et al.

(56)

## References Cited

## U.S. PATENT DOCUMENTS

8,814,856	B2	8/2014	Elmouelhi et al.	9,031,667	B2	5/2015	Williams
8,814,870	B2	8/2014	Paraschiv et al.	9,033,973	B2	5/2015	Krapohl et al.
8,820,605	B2	9/2014	Shelton, IV	9,035,741	B2	5/2015	Hamel et al.
8,821,388	B2	9/2014	Naito et al.	9,039,690	B2	5/2015	Kersten et al.
8,827,992	B2	9/2014	Koss et al.	9,039,695	B2	5/2015	Giordano et al.
8,834,466	B2	9/2014	Cummings et al.	9,039,731	B2	5/2015	Joseph
8,834,518	B2	9/2014	Faller et al.	9,043,018	B2	5/2015	Mohr
8,844,789	B2	9/2014	Shelton, IV et al.	9,044,227	B2	6/2015	Shelton, IV et al.
8,845,537	B2	9/2014	Tanaka et al.	9,044,238	B2	6/2015	Orszulak
8,845,630	B2	9/2014	Mehta et al.	9,044,243	B2	6/2015	Johnson et al.
8,848,808	B2	9/2014	Dress	9,044,245	B2	6/2015	Condie et al.
8,851,354	B2	10/2014	Swensgard et al.	9,044,256	B2	6/2015	Cadeddu et al.
8,852,184	B2	10/2014	Kucklick	9,044,261	B2	6/2015	Houser
8,858,547	B2	10/2014	Brogna	9,050,093	B2	6/2015	Aldridge et al.
8,862,955	B2	10/2014	Cesari	9,050,098	B2	6/2015	Deville et al.
8,864,749	B2	10/2014	Okada	9,050,123	B2	6/2015	Krause et al.
8,864,757	B2	10/2014	Klimovitch et al.	9,050,124	B2	6/2015	Houser
8,864,761	B2	10/2014	Johnson et al.	9,055,961	B2	6/2015	Manzo et al.
8,870,865	B2	10/2014	Frankhouser et al.	9,059,547	B2	6/2015	McLawhorn
8,876,726	B2	11/2014	Amit et al.	9,060,770	B2	6/2015	Shelton, IV et al.
8,876,858	B2	11/2014	Braun	9,060,775	B2	6/2015	Wiener et al.
8,882,766	B2	11/2014	Couture et al.	9,060,776	B2	6/2015	Yates et al.
8,882,791	B2	11/2014	Stulen	9,066,723	B2	6/2015	Beller et al.
8,888,776	B2	11/2014	Dietz et al.	9,066,747	B2	6/2015	Robertson
8,888,783	B2	11/2014	Young	9,072,523	B2	7/2015	Houser et al.
8,888,809	B2	11/2014	Davison et al.	9,072,535	B2	7/2015	Shelton, IV et al.
8,899,462	B2	12/2014	Kostrzewski et al.	9,072,536	B2	7/2015	Shelton, IV et al.
8,900,259	B2	12/2014	Houser et al.	9,072,539	B2	7/2015	Messerly et al.
8,906,016	B2	12/2014	Boudreaux et al.	9,084,624	B2	7/2015	Larkin et al.
8,906,017	B2	12/2014	Rioux et al.	9,089,327	B2	7/2015	Worrell et al.
8,911,438	B2	12/2014	Swoyer et al.	9,089,360	B2	7/2015	Messerly et al.
8,911,460	B2	12/2014	Neurohr et al.	9,095,362	B2	8/2015	Dachs, II et al.
8,920,412	B2	12/2014	Fritz et al.	9,095,367	B2	8/2015	Olson et al.
8,920,421	B2	12/2014	Rupp	9,101,385	B2	8/2015	Shelton, IV et al.
8,926,607	B2	1/2015	Norvell et al.	9,107,689	B2	8/2015	Robertson et al.
8,926,608	B2	1/2015	Bacher et al.	9,107,690	B2	8/2015	Bales, Jr. et al.
8,926,620	B2	1/2015	Chasmawala et al.	9,113,900	B2	8/2015	Buyse et al.
8,931,682	B2	1/2015	Timm et al.	9,113,907	B2	8/2015	Allen, IV et al.
8,932,282	B2	1/2015	Gilbert	9,113,940	B2	8/2015	Twomey
8,932,299	B2	1/2015	Bono et al.	9,119,657	B2	9/2015	Shelton, IV et al.
8,936,614	B2	1/2015	Allen, IV	9,119,957	B2	9/2015	Gantz et al.
8,939,974	B2	1/2015	Boudreaux et al.	9,125,662	B2	9/2015	Shelton, IV
8,951,248	B2	2/2015	Messerly et al.	9,125,667	B2	9/2015	Stone et al.
8,951,272	B2	2/2015	Robertson et al.	9,144,453	B2	9/2015	Rencher et al.
8,956,349	B2	2/2015	Aldridge et al.	9,147,965	B2	9/2015	Lee
8,960,520	B2	2/2015	McCuen	9,149,324	B2	10/2015	Huang et al.
8,961,515	B2	2/2015	Twomey et al.	9,149,325	B2	10/2015	Worrell et al.
8,961,547	B2	2/2015	Dietz et al.	9,161,803	B2	10/2015	Yates et al.
8,967,443	B2	3/2015	McCuen	9,165,114	B2	10/2015	Jain et al.
8,968,283	B2	3/2015	Kharin	9,168,054	B2	10/2015	Turner et al.
8,968,294	B2	3/2015	Maass et al.	9,168,085	B2	10/2015	Juzkiw et al.
8,968,355	B2	3/2015	Malkowski et al.	9,168,089	B2	10/2015	Buyse et al.
8,974,447	B2	3/2015	Kimball et al.	9,179,912	B2	11/2015	Yates et al.
8,974,477	B2	3/2015	Yamada	9,186,204	B2	11/2015	Nishimura et al.
8,974,479	B2	3/2015	Ross et al.	9,186,796	B2	11/2015	Ogawa
8,979,843	B2	3/2015	Timm et al.	9,192,380	B2	11/2015	Racenet et al.
8,979,844	B2	3/2015	White et al.	9,192,421	B2	11/2015	Garrison
8,979,890	B2	3/2015	Boudreaux	9,192,428	B2	11/2015	Houser et al.
8,986,287	B2	3/2015	Park et al.	9,192,431	B2	11/2015	Woodruff et al.
8,986,297	B2	3/2015	Daniel et al.	9,198,714	B2	12/2015	Worrell et al.
8,986,302	B2	3/2015	Aldridge et al.	9,198,776	B2	12/2015	Young
8,989,903	B2	3/2015	Weir et al.	9,204,879	B2	12/2015	Shelton, IV
8,991,678	B2	3/2015	Wellman et al.	9,204,891	B2	12/2015	Weitzman
8,992,422	B2	3/2015	Spivey et al.	9,204,918	B2	12/2015	Germain et al.
9,005,199	B2	4/2015	Beckman et al.	9,204,923	B2	12/2015	Manzo et al.
9,011,437	B2	4/2015	Woodruff et al.	9,216,050	B2	12/2015	Condie et al.
9,011,471	B2	4/2015	Timm et al.	9,216,051	B2	12/2015	Fischer et al.
9,017,326	B2	4/2015	DiNardo et al.	9,216,062	B2	12/2015	Duque et al.
9,017,355	B2	4/2015	Smith et al.	9,220,483	B2	12/2015	Frankhouser et al.
9,023,071	B2	5/2015	Miller et al.	9,220,527	B2	12/2015	Houser et al.
9,028,397	B2	5/2015	Naito	9,220,559	B2	12/2015	Worrell et al.
9,028,476	B2	5/2015	Bonn	9,226,750	B2	1/2016	Weir et al.
9,028,478	B2	5/2015	Mueller	9,226,751	B2	1/2016	Shelton, IV et al.
9,028,494	B2	5/2015	Shelton, IV et al.	9,226,766	B2	1/2016	Aldridge et al.
9,028,519	B2	5/2015	Yates et al.	9,226,767	B2	1/2016	Stulen et al.
				9,232,979	B2	1/2016	Parihar et al.
				9,237,891	B2	1/2016	Shelton, IV
				9,237,921	B2	1/2016	Messerly et al.
				9,241,060	B1	1/2016	Fujisaki

(56)

## References Cited

## U.S. PATENT DOCUMENTS

9,241,692 B2	1/2016	Gunday et al.	9,504,520 B2	11/2016	Worrell et al.
9,241,728 B2	1/2016	Price et al.	9,504,524 B2	11/2016	Behnke, II
9,241,730 B2	1/2016	Babaev	9,504,855 B2 *	11/2016	Messerly ..... A61B 17/320092
9,241,731 B2	1/2016	Boudreaux et al.	9,510,850 B2	12/2016	Robertson et al.
9,241,768 B2	1/2016	Sandhu et al.	9,510,906 B2	12/2016	Boudreaux et al.
9,247,953 B2	2/2016	Palmer et al.	9,522,029 B2	12/2016	Yates et al.
9,254,165 B2	2/2016	Aronow et al.	9,522,032 B2	12/2016	Behnke
9,259,234 B2	2/2016	Robertson et al.	9,526,564 B2	12/2016	Rusin
9,259,265 B2	2/2016	Harris et al.	9,526,565 B2	12/2016	Strobl
9,265,567 B2	2/2016	Orban, III et al.	9,545,253 B2	1/2017	Worrell et al.
9,265,926 B2	2/2016	Strobl et al.	9,554,846 B2	1/2017	Boudreaux
9,277,962 B2	3/2016	Koss et al.	9,554,854 B2	1/2017	Yates et al.
9,282,974 B2	3/2016	Shelton, IV	9,561,038 B2	2/2017	Shelton, IV et al.
9,283,027 B2	3/2016	Monson et al.	9,574,644 B2	2/2017	Parihar
9,283,045 B2	3/2016	Rhee et al.	9,597,143 B2	3/2017	Madan et al.
9,289,256 B2	3/2016	Shelton, IV et al.	9,610,091 B2	4/2017	Johnson et al.
9,295,514 B2	3/2016	Shelton, IV et al.	9,610,114 B2	4/2017	Baxter, III et al.
9,301,759 B2	4/2016	Spivey et al.	9,615,877 B2	4/2017	Tyrrell et al.
9,305,497 B2	4/2016	Seo et al.	9,623,237 B2	4/2017	Turner et al.
9,307,388 B2	4/2016	Liang et al.	9,636,135 B2	5/2017	Stulen
9,307,986 B2	4/2016	Hall et al.	9,636,165 B2	5/2017	Larson et al.
9,308,009 B2	4/2016	Madan et al.	9,638,770 B2	5/2017	Dietz et al.
9,308,014 B2	4/2016	Fischer	9,642,644 B2	5/2017	Houser et al.
9,314,261 B2	4/2016	Bales, Jr. et al.	9,642,669 B2	5/2017	Takashino et al.
9,314,292 B2	4/2016	Trees et al.	9,643,052 B2	5/2017	Tchao et al.
9,314,301 B2	4/2016	Ben-Haim et al.	9,649,111 B2	5/2017	Shelton, IV et al.
9,326,754 B2	5/2016	Polster	9,649,126 B2	5/2017	Robertson et al.
9,326,787 B2	5/2016	Sanai et al.	9,655,670 B2	5/2017	Larson et al.
9,326,788 B2	5/2016	Batross et al.	9,662,131 B2	5/2017	Omori et al.
9,333,025 B2	5/2016	Monson et al.	9,668,806 B2	6/2017	Unger et al.
9,333,034 B2	5/2016	Hancock	9,675,374 B2	6/2017	Stulen et al.
9,339,289 B2	5/2016	Robertson	9,675,375 B2	6/2017	Houser et al.
9,339,323 B2	5/2016	Eder et al.	9,687,290 B2	6/2017	Keller
9,339,326 B2	5/2016	McCullagh et al.	9,700,309 B2	7/2017	Jaworek et al.
9,345,534 B2	5/2016	Artale et al.	9,700,339 B2	7/2017	Nield
9,345,900 B2	5/2016	Wu et al.	9,700,343 B2	7/2017	Messerly et al.
9,351,642 B2	5/2016	Nadkarni et al.	9,705,456 B2	7/2017	Gilbert
9,351,726 B2	5/2016	Leimbach et al.	9,707,004 B2	7/2017	Houser et al.
9,351,754 B2	5/2016	Vakharia et al.	9,707,027 B2	7/2017	Ruddenklau et al.
9,352,173 B2	5/2016	Yamada et al.	9,707,030 B2	7/2017	Davison et al.
9,358,065 B2	6/2016	Ladtkow et al.	9,713,507 B2	7/2017	Stulen et al.
9,364,230 B2	6/2016	Shelton, IV et al.	9,717,548 B2	8/2017	Couture
9,370,400 B2	6/2016	Parihar	9,717,552 B2	8/2017	Cosman et al.
9,370,611 B2	6/2016	Ross et al.	9,724,118 B2	8/2017	Schulte et al.
9,375,230 B2	6/2016	Ross et al.	9,724,152 B2	8/2017	Horlle et al.
9,375,232 B2	6/2016	Hunt et al.	9,737,326 B2	8/2017	Worrell et al.
9,375,256 B2	6/2016	Cunningham et al.	9,737,355 B2	8/2017	Yates et al.
9,375,267 B2	6/2016	Kerr et al.	9,737,358 B2	8/2017	Beckman et al.
9,385,831 B2	7/2016	Marr et al.	9,743,929 B2	8/2017	Leimbach et al.
9,386,983 B2	7/2016	Swensgard et al.	9,743,946 B2	8/2017	Faller et al.
9,393,037 B2	7/2016	Olson et al.	9,743,947 B2	8/2017	Price et al.
9,398,911 B2	7/2016	Auld	9,757,142 B2	9/2017	Shimizu
9,402,680 B2	8/2016	Ginnebaugh et al.	9,757,186 B2	9/2017	Boudreaux et al.
9,402,682 B2	8/2016	Worrell et al.	9,764,164 B2	9/2017	Wiener et al.
9,408,606 B2	8/2016	Shelton, IV	9,770,285 B2	9/2017	Zoran et al.
9,408,622 B2	8/2016	Stulen et al.	9,782,214 B2	10/2017	Houser et al.
9,408,660 B2	8/2016	Strobl et al.	9,788,851 B2	10/2017	Dannaher et al.
9,414,853 B2	8/2016	Stulen et al.	9,795,405 B2	10/2017	Price et al.
9,414,880 B2	8/2016	Monson et al.	9,795,436 B2	10/2017	Yates et al.
9,421,060 B2	8/2016	Monson et al.	9,795,808 B2	10/2017	Messerly et al.
9,427,249 B2	8/2016	Robertson et al.	9,801,648 B2	10/2017	Houser et al.
9,439,668 B2	9/2016	Timm et al.	9,802,033 B2	10/2017	Hibner et al.
9,439,669 B2	9/2016	Wiener et al.	9,808,308 B2	11/2017	Faller et al.
9,439,671 B2	9/2016	Akagane	9,814,514 B2	11/2017	Shelton, IV et al.
9,445,832 B2	9/2016	Wiener et al.	9,820,768 B2	11/2017	Gee et al.
9,451,967 B2	9/2016	Jordan et al.	9,820,771 B2	11/2017	Norton et al.
9,456,863 B2	10/2016	Moua	9,820,806 B2	11/2017	Lee et al.
9,456,864 B2	10/2016	Witt et al.	9,839,443 B2	12/2017	Brockman et al.
9,468,498 B2	10/2016	Sigmon, Jr.	9,848,901 B2	12/2017	Robertson et al.
9,486,236 B2	11/2016	Price et al.	9,848,902 B2	12/2017	Price et al.
9,492,146 B2	11/2016	Kostrzewski et al.	9,848,937 B2	12/2017	Trees et al.
9,492,224 B2	11/2016	Boudreaux et al.	9,861,428 B2	1/2018	Trees et al.
9,498,245 B2	11/2016	Voegele et al.	9,867,651 B2	1/2018	Wham
9,498,275 B2	11/2016	Wham et al.	9,867,670 B2	1/2018	Brannan et al.
9,504,483 B2	11/2016	Houser et al.	9,872,725 B2	1/2018	Worrell et al.
			9,872,726 B2	1/2018	Morisaki
			9,877,720 B2	1/2018	Worrell et al.
			9,877,776 B2	1/2018	Boudreaux
			9,883,884 B2	2/2018	Neurohr et al.

(56)

## References Cited

## U.S. PATENT DOCUMENTS

9,888,958 B2	2/2018	Evans et al.	2004/0092921 A1	5/2004	Kadziauskas et al.
9,907,563 B2	3/2018	Germain et al.	2004/0092992 A1	5/2004	Adams et al.
9,913,656 B2	3/2018	Stulen	2004/0097911 A1	5/2004	Murakami et al.
9,913,680 B2	3/2018	Voegele et al.	2004/0097912 A1	5/2004	Gonnering
9,925,003 B2	3/2018	Parihar et al.	2004/0097919 A1	5/2004	Wellman et al.
9,949,785 B2	4/2018	Price et al.	2004/0097996 A1	5/2004	Rabiner et al.
9,949,788 B2	4/2018	Boudreaux	2004/0116952 A1	6/2004	Sakurai et al.
9,962,182 B2	5/2018	Dietz et al.	2004/0122423 A1	6/2004	Dycus et al.
9,987,033 B2	6/2018	Neurohr et al.	2004/0132383 A1	7/2004	Langford et al.
10,004,526 B2	6/2018	Dycus et al.	2004/0138621 A1	7/2004	Jahns et al.
10,010,339 B2	7/2018	Witt et al.	2004/0142667 A1	7/2004	Lochhead et al.
10,010,341 B2	7/2018	Houser et al.	2004/0147934 A1	7/2004	Kiester
10,022,142 B2	7/2018	Aranyi et al.	2004/0147945 A1	7/2004	Fritzsch
10,022,567 B2	7/2018	Messerly et al.	2004/0158237 A1	8/2004	Abboud et al.
10,022,568 B2	7/2018	Messerly et al.	2004/0167508 A1	8/2004	Wham et al.
10,028,761 B2	7/2018	Leimbach et al.	2004/0176686 A1	9/2004	Hare et al.
10,028,786 B2	7/2018	Mucilli et al.	2004/0176751 A1	9/2004	Weitzner et al.
10,034,684 B2	7/2018	Weisenburgh, II et al.	2004/0193150 A1	9/2004	Sharkey et al.
10,034,704 B2	7/2018	Asher et al.	2004/0199193 A1	10/2004	Hayashi et al.
10,045,794 B2	8/2018	Witt et al.	2004/0215132 A1	10/2004	Yoon
10,045,810 B2	8/2018	Schall et al.	2004/0243147 A1	12/2004	Lipow
10,045,819 B2	8/2018	Jensen et al.	2004/0249374 A1	12/2004	Tetzlaff et al.
10,070,916 B2	9/2018	Artale	2004/0260273 A1	12/2004	Wan
10,085,762 B2	10/2018	Timm et al.	2004/0260300 A1	12/2004	Gorensek et al.
10,085,792 B2	10/2018	Johnson et al.	2005/0015125 A1	1/2005	Mioduski et al.
10,092,310 B2	10/2018	Boudreaux et al.	2005/0020967 A1	1/2005	Ono
10,092,344 B2	10/2018	Mohr et al.	2005/0021018 A1	1/2005	Anderson et al.
10,092,348 B2	10/2018	Boudreaux	2005/0021065 A1	1/2005	Yamada et al.
10,111,699 B2	10/2018	Boudreaux	2005/0021078 A1	1/2005	Vleugels et al.
10,111,703 B2	10/2018	Cosman, Jr. et al.	2005/0033278 A1	2/2005	McClurken et al.
10,117,667 B2	11/2018	Robertson et al.	2005/0033337 A1	2/2005	Muir et al.
10,117,702 B2	11/2018	Danziger et al.	2005/0070800 A1	3/2005	Takahashi
2001/0025173 A1	9/2001	Ritchie et al.	2005/0088285 A1	4/2005	Jei
2001/0025183 A1	9/2001	Shahidi	2005/0090817 A1	4/2005	Phan
2001/0025184 A1	9/2001	Messerly	2005/0096683 A1	5/2005	Ellins et al.
2001/0031950 A1	10/2001	Ryan	2005/0099824 A1	5/2005	Dowling et al.
2001/0039419 A1	11/2001	Francischelli et al.	2005/0131390 A1	6/2005	Heinrich et al.
2002/0002377 A1	1/2002	Cimino	2005/0143769 A1	6/2005	White et al.
2002/0002380 A1	1/2002	Bishop	2005/0149108 A1	7/2005	Cox
2002/0019649 A1	2/2002	Sikora et al.	2005/0165429 A1	7/2005	Douglas et al.
2002/0022836 A1	2/2002	Goble et al.	2005/0171522 A1	8/2005	Christopherson
2002/0029036 A1	3/2002	Goble et al.	2005/0177184 A1	8/2005	Easley
2002/0029055 A1	3/2002	Bonutti	2005/0182339 A1	8/2005	Lee et al.
2002/0049551 A1	4/2002	Friedman et al.	2005/0188743 A1	9/2005	Land
2002/0052617 A1	5/2002	Anis et al.	2005/0192610 A1	9/2005	Houser et al.
2002/0077550 A1	6/2002	Rabiner et al.	2005/0192611 A1	9/2005	Houser
2002/0107517 A1	8/2002	Witt et al.	2005/0222598 A1	10/2005	Ho et al.
2002/0156466 A1	10/2002	Sakurai et al.	2005/0234484 A1	10/2005	Houser et al.
2002/0156493 A1	10/2002	Houser et al.	2005/0249667 A1	11/2005	Tuszynski et al.
2003/0014053 A1	1/2003	Nguyen et al.	2005/0256405 A1	11/2005	Makin et al.
2003/0014087 A1	1/2003	Fang et al.	2005/0261588 A1	11/2005	Makin et al.
2003/0036705 A1	2/2003	Hare et al.	2005/0262175 A1	11/2005	Iino et al.
2003/0050572 A1	3/2003	Brautigam et al.	2005/0267464 A1	12/2005	Truckai et al.
2003/0055443 A1	3/2003	Spotnitz	2005/0271807 A1	12/2005	Iljima et al.
2003/0109875 A1	6/2003	Tetzlaff et al.	2005/0273090 A1	12/2005	Nieman et al.
2003/0114851 A1	6/2003	Truckai et al.	2005/0288659 A1	12/2005	Kimura et al.
2003/0130693 A1	7/2003	Levin et al.	2006/0025757 A1	2/2006	Heim
2003/0139741 A1	7/2003	Goble et al.	2006/0030797 A1	2/2006	Zhou et al.
2003/0144680 A1	7/2003	Kellogg et al.	2006/0058825 A1	3/2006	Ogura et al.
2003/0158548 A1	8/2003	Phan et al.	2006/0063130 A1	3/2006	Hayman et al.
2003/0171747 A1	9/2003	Kanehira et al.	2006/0064086 A1	3/2006	Odom
2003/0199794 A1	10/2003	Sakurai et al.	2006/0066181 A1	3/2006	Bromfield et al.
2003/0204199 A1	10/2003	Novak et al.	2006/0074442 A1	4/2006	Noriega et al.
2003/0212332 A1	11/2003	Fenton et al.	2006/0079874 A1	4/2006	Faller et al.
2003/0212363 A1	11/2003	Shipp	2006/0079879 A1	4/2006	Faller et al.
2003/0212392 A1	11/2003	Fenton et al.	2006/0095046 A1	5/2006	Trieu et al.
2003/0212422 A1	11/2003	Fenton et al.	2006/0109061 A1	5/2006	Dobson et al.
2003/0225332 A1	12/2003	Okada et al.	2006/0159731 A1	7/2006	Shoshan
2003/0229344 A1	12/2003	Dycus et al.	2006/0190034 A1	8/2006	Nishizawa et al.
2004/0030254 A1	2/2004	Babaev	2006/0206100 A1	9/2006	Eskridge et al.
2004/0030330 A1	2/2004	Brassell et al.	2006/0206115 A1	9/2006	Schomer et al.
2004/0047485 A1	3/2004	Sherrit et al.	2006/0211943 A1	9/2006	Beaupre
2004/0054364 A1	3/2004	Aranyi et al.	2006/0217729 A1	9/2006	Eskridge et al.
2004/0064151 A1	4/2004	Mollenauer	2006/0224160 A1	10/2006	Trieu et al.
2004/0087943 A1	5/2004	Dycus et al.	2006/0247558 A1	11/2006	Yamada
			2006/0253050 A1	11/2006	Yoshimine et al.
			2006/0264809 A1	11/2006	Hansmann et al.
			2006/0264995 A1	11/2006	Fanton et al.
			2006/0270916 A1	11/2006	Skwarek et al.

(56)

## References Cited

## U.S. PATENT DOCUMENTS

2006/0271030 A1	11/2006	Francis et al.	2008/0243162 A1	10/2008	Shibata et al.
2006/0293656 A1	12/2006	Shaddock et al.	2008/0255413 A1	10/2008	Zemlok et al.
2007/0016235 A1	1/2007	Tanaka et al.	2008/0281200 A1	11/2008	Voic et al.
2007/0016236 A1	1/2007	Beaupre	2008/0281315 A1	11/2008	Gines
2007/0021738 A1	1/2007	Hasser et al.	2008/0287944 A1	11/2008	Pearson et al.
2007/0027468 A1	2/2007	Wales et al.	2008/0287948 A1	11/2008	Newton et al.
2007/0035203 A1 *	2/2007	Bromfield ..... B06B 1/0238 310/311	2008/0296346 A1	12/2008	Shelton, IV et al.
2007/0055228 A1	3/2007	Berg et al.	2008/0300588 A1	12/2008	Groth et al.
2007/0056596 A1	3/2007	Fanney et al.	2009/0012516 A1	1/2009	Curtis et al.
2007/0060935 A1	3/2007	Schwardt et al.	2009/0023985 A1	1/2009	Ewers
2007/0063618 A1	3/2007	Bromfield	2009/0048537 A1	2/2009	Lydon et al.
2007/0067123 A1	3/2007	Jungerman	2009/0048589 A1	2/2009	Takashino et al.
2007/0073185 A1	3/2007	Nakao	2009/0054886 A1	2/2009	Yachi et al.
2007/0073341 A1	3/2007	Smith et al.	2009/0054889 A1	2/2009	Newton et al.
2007/0074584 A1	4/2007	Talarico et al.	2009/0054894 A1	2/2009	Yachi
2007/0106317 A1	5/2007	Shelton et al.	2009/0076506 A1	3/2009	Baker
2007/0118115 A1	5/2007	Artale et al.	2009/0082716 A1	3/2009	Akahoshi
2007/0130771 A1	6/2007	Ehlert et al.	2009/0082766 A1	3/2009	Unger et al.
2007/0135803 A1	6/2007	Belson	2009/0088785 A1	4/2009	Masuda
2007/0149881 A1	6/2007	Rabin	2009/0090763 A1	4/2009	Zemlok et al.
2007/0156163 A1	7/2007	Davison et al.	2009/0112204 A1 *	4/2009	Aronow ..... A61B 18/1233 606/35
2007/0166663 A1	7/2007	Telles et al.	2009/0118751 A1	5/2009	Wiener et al.
2007/0173803 A1	7/2007	Wham et al.	2009/0143799 A1	6/2009	Smith et al.
2007/0173804 A1 *	7/2007	Wham ..... A61B 18/1206 606/34	2009/0143800 A1	6/2009	Deville et al.
2007/0173813 A1	7/2007	Odom	2009/0157075 A1 *	6/2009	Wham ..... A61B 18/1206 606/40
2007/0173872 A1	7/2007	Neuenfeldt	2009/0163807 A1	6/2009	Sliwa
2007/0185474 A1	8/2007	Nahen	2009/0182322 A1	7/2009	D'Amelio et al.
2007/0191712 A1	8/2007	Messerly et al.	2009/0182331 A1	7/2009	D'Amelio et al.
2007/0191713 A1	8/2007	Eichmann et al.	2009/0182332 A1	7/2009	Long et al.
2007/0203483 A1	8/2007	Kim et al.	2009/0216157 A1	8/2009	Yamada
2007/0208336 A1	9/2007	Kim et al.	2009/0223033 A1	9/2009	Houser
2007/0208340 A1	9/2007	Ganz et al.	2009/0240244 A1	9/2009	Malis et al.
2007/0219481 A1	9/2007	Babaev	2009/0248021 A1	10/2009	McKenna
2007/0232926 A1	10/2007	Stulen et al.	2009/0254077 A1	10/2009	Craig
2007/0232928 A1	10/2007	Wiener et al.	2009/0254080 A1	10/2009	Honda
2007/0236213 A1	10/2007	Paden et al.	2009/0264909 A1	10/2009	Beaupre
2007/0239101 A1	10/2007	Kellogg	2009/0270771 A1	10/2009	Takahashi
2007/0249941 A1	10/2007	Salehi et al.	2009/0270812 A1	10/2009	Litscher et al.
2007/0260242 A1	11/2007	Dycus et al.	2009/0270853 A1	10/2009	Yachi et al.
2007/0265560 A1	11/2007	Soltani et al.	2009/0270891 A1	10/2009	Beaupre
2007/0265613 A1	11/2007	Edelstein et al.	2009/0270899 A1	10/2009	Carusillo et al.
2007/0265616 A1	11/2007	Couture et al.	2009/0287205 A1	11/2009	Ingle
2007/0265620 A1	11/2007	Kraas et al.	2009/0299141 A1	12/2009	Downey et al.
2007/0275348 A1	11/2007	Lemon	2009/0327715 A1	12/2009	Smith et al.
2007/0287933 A1	12/2007	Phan et al.	2010/0004508 A1	1/2010	Naito et al.
2007/0288055 A1	12/2007	Lee	2010/0022825 A1	1/2010	Yoshie
2008/0005213 A1	1/2008	Holtzman	2010/0030233 A1	2/2010	Whitman et al.
2008/0013809 A1	1/2008	Zhu et al.	2010/0036370 A1	2/2010	Mirel et al.
2008/0015575 A1	1/2008	Odom et al.	2010/0049180 A1	2/2010	Wells et al.
2008/0039746 A1	2/2008	Hissong et al.	2010/0057118 A1	3/2010	Dietz et al.
2008/0051812 A1	2/2008	Schmitz et al.	2010/0063525 A1	3/2010	Beaupre et al.
2008/0058775 A1	3/2008	Darian et al.	2010/0063528 A1	3/2010	Beaupre
2008/0058845 A1	3/2008	Shimizu et al.	2010/0081863 A1	4/2010	Hess et al.
2008/0071269 A1	3/2008	Hilario et al.	2010/0081864 A1	4/2010	Hess et al.
2008/0077145 A1	3/2008	Boyden et al.	2010/0081883 A1	4/2010	Murray et al.
2008/0082039 A1	4/2008	Babaev	2010/0094323 A1	4/2010	Isaacs et al.
2008/0082098 A1	4/2008	Tanaka et al.	2010/0106173 A1	4/2010	Yoshimine
2008/0097501 A1	4/2008	Blier	2010/0158307 A1	6/2010	Kubota et al.
2008/0114355 A1	5/2008	Whayne et al.	2010/0168741 A1	7/2010	Sanai et al.
2008/0114364 A1	5/2008	Goldin et al.	2010/0187283 A1	7/2010	Crainich et al.
2008/0122496 A1	5/2008	Wagner	2010/0204721 A1	8/2010	Young et al.
2008/0125768 A1	5/2008	Tahara et al.	2010/0222714 A1	9/2010	Muir et al.
2008/0147058 A1	6/2008	Horrell et al.	2010/0222752 A1	9/2010	Collins, Jr. et al.
2008/0147062 A1	6/2008	Truckai et al.	2010/0228250 A1	9/2010	Brogna
2008/0147092 A1	6/2008	Rogge et al.	2010/0234906 A1	9/2010	Koh
2008/0171938 A1	7/2008	Masuda et al.	2010/0274160 A1	10/2010	Yachi et al.
2008/0177268 A1	7/2008	Daum et al.	2010/0274278 A1	10/2010	Fleenor et al.
2008/0188755 A1	8/2008	Hart	2010/0298743 A1	11/2010	Nield et al.
2008/0200940 A1	8/2008	Eichmann et al.	2010/0331742 A1	12/2010	Masuda
2008/0208108 A1	8/2008	Kimura	2011/0004233 A1	1/2011	Muir et al.
2008/0208231 A1	8/2008	Ota et al.	2011/0028964 A1	2/2011	Edwards
2008/0214967 A1	9/2008	Aranyi et al.	2011/0082486 A1 *	4/2011	Messerly ..... A61B 17/320092 606/169
2008/0234709 A1	9/2008	Houser	2011/0087220 A1	4/2011	Felder et al.
			2011/0125149 A1	5/2011	El-Galley et al.
			2011/0125151 A1	5/2011	Strauss et al.
			2011/0238010 A1	9/2011	Kirschenman et al.

(56)

## References Cited

## U.S. PATENT DOCUMENTS

2011/0276049	A1	11/2011	Gerhardt	2015/0182277	A1	7/2015	Wiener et al.
2011/0278343	A1	11/2011	Knodel et al.	2015/0230853	A1	8/2015	Johnson et al.
2011/0284014	A1	11/2011	Cadeddu et al.	2015/0230861	A1	8/2015	Woloszko et al.
2011/0290856	A1	12/2011	Shelton, IV et al.	2015/0257780	A1	9/2015	Houser
2011/0295295	A1	12/2011	Shelton, IV et al.	2015/0272659	A1	10/2015	Boudreaux et al.
2011/0306967	A1	12/2011	Payne et al.	2015/0272660	A1	10/2015	Boudreaux et al.
2011/0313415	A1	12/2011	Fernandez et al.	2015/0313667	A1	11/2015	Allen, IV
2012/0004655	A1	1/2012	Kim et al.	2015/0320480	A1	11/2015	Cosman, Jr. et al.
2012/0016413	A1	1/2012	Timm et al.	2015/0320481	A1	11/2015	Cosman, Jr. et al.
2012/0022519	A1	1/2012	Huang et al.	2015/0340586	A1	11/2015	Wiener et al.
2012/0022526	A1	1/2012	Aldridge et al.	2016/0030076	A1	2/2016	Faller et al.
2012/0022583	A1	1/2012	Sugalski et al.	2016/0045248	A1	2/2016	Unger et al.
2012/0059289	A1	3/2012	Nield et al.	2016/0051316	A1	2/2016	Boudreaux
2012/0071863	A1	3/2012	Lee et al.	2016/0051317	A1	2/2016	Boudreaux
2012/0078139	A1	3/2012	Aldridge et al.	2016/0058492	A1	3/2016	Yates et al.
2012/0078244	A1	3/2012	Worrell et al.	2016/0074108	A1	3/2016	Woodruff et al.
2012/0080344	A1	4/2012	Shelton, IV	2016/0128762	A1	5/2016	Harris et al.
2012/0101495	A1	4/2012	Young et al.	2016/0144204	A1	5/2016	Akagane
2012/0109186	A1	5/2012	Parrott et al.	2016/0157927	A1	6/2016	Corbett et al.
2012/0116265	A1	5/2012	Houser et al.	2016/0175024	A1	6/2016	Yates et al.
2012/0116381	A1	5/2012	Houser et al.	2016/0175029	A1	6/2016	Witt et al.
2012/0143211	A1	6/2012	Kishi	2016/0175032	A1	6/2016	Yang
2012/0150049	A1	6/2012	Zielinski et al.	2016/0199123	A1	7/2016	Thomas et al.
2012/0150169	A1	6/2012	Zielinski et al.	2016/0199125	A1	7/2016	Jones
2012/0172904	A1	7/2012	Muir et al.	2016/0206342	A1	7/2016	Robertson et al.
2012/0253328	A1	10/2012	Cunningham et al.	2016/0228171	A1	8/2016	Boudreaux
2012/0265241	A1	10/2012	Hart et al.	2016/0262786	A1	9/2016	Madan et al.
2012/0296371	A1	11/2012	Kappus et al.	2016/0270840	A1	9/2016	Yates et al.
2013/0023925	A1	1/2013	Mueller	2016/0270841	A1	9/2016	Strobl et al.
2013/0035685	A1	2/2013	Fischer et al.	2016/0270842	A1	9/2016	Strobl et al.
2013/0085510	A1	4/2013	Stefanchik et al.	2016/0270843	A1	9/2016	Boudreaux et al.
2013/0123776	A1	5/2013	Monson et al.	2016/0278848	A1	9/2016	Boudreaux et al.
2013/0158659	A1	6/2013	Bergs et al.	2016/0287311	A1	10/2016	Friedrichs
2013/0158660	A1	6/2013	Bergs et al.	2016/0296249	A1	10/2016	Robertson
2013/0165929	A1	6/2013	Muir et al.	2016/0296250	A1	10/2016	Olson et al.
2013/0214025	A1	8/2013	Zemlok et al.	2016/0296251	A1	10/2016	Olson et al.
2013/0253256	A1	9/2013	Griffith et al.	2016/0296252	A1	10/2016	Olson et al.
2013/0296843	A1	11/2013	Boudreaux et al.	2016/0296268	A1	10/2016	Gee et al.
2013/0338647	A1	12/2013	Bacher et al.	2016/0296270	A1	10/2016	Strobl et al.
2014/0001231	A1	1/2014	Shelton, IV et al.	2016/0302844	A1	10/2016	Strobl et al.
2014/0001234	A1	1/2014	Shelton, IV et al.	2016/0317217	A1	11/2016	Batross et al.
2014/0005640	A1	1/2014	Shelton, IV et al.	2016/0338726	A1	11/2016	Stulen et al.
2014/0005678	A1	1/2014	Shelton, IV et al.	2016/0346001	A1	12/2016	Vakharia et al.
2014/0005702	A1	1/2014	Timm et al.	2016/0367273	A1	12/2016	Robertson et al.
2014/0005705	A1	1/2014	Weir et al.	2016/0367281	A1	12/2016	Gee et al.
2014/0005718	A1	1/2014	Shelton, IV et al.	2016/0374708	A1	12/2016	Wiener et al.
2014/0012299	A1	1/2014	Stoddard et al.	2016/0374709	A1	12/2016	Timm et al.
2014/0014544	A1	1/2014	Bugnard et al.	2016/0374712	A1	12/2016	Stulen et al.
2014/0114327	A1	4/2014	Boudreaux et al.	2016/0374752	A1	12/2016	Hancock et al.
2014/0121569	A1	5/2014	Schafer et al.	2017/0000512	A1	1/2017	Conlon et al.
2014/0135804	A1	5/2014	Weisenburgh, II et al.	2017/0000513	A1	1/2017	Conlon et al.
2014/0194874	A1	7/2014	Dietz et al.	2017/0000516	A1	1/2017	Stulen et al.
2014/0194875	A1	7/2014	Reschke et al.	2017/0000541	A1	1/2017	Yates et al.
2014/0246475	A1	9/2014	Hall et al.	2017/0000542	A1	1/2017	Yates et al.
2014/0263541	A1	9/2014	Leimbach et al.	2017/0000553	A1	1/2017	Wiener et al.
2014/0276659	A1	9/2014	Juergens et al.	2017/0000554	A1	1/2017	Yates et al.
2014/0276797	A1	9/2014	Batchelor et al.	2017/0056056	A1	3/2017	Wiener et al.
2014/0276970	A1	9/2014	Messerly et al.	2017/0056058	A1	3/2017	Voegele et al.
2014/0330271	A1	11/2014	Dietz et al.	2017/0086876	A1	3/2017	Wiener et al.
2015/0032100	A1	1/2015	Coulson et al.	2017/0086908	A1	3/2017	Wiener et al.
2015/0032150	A1	1/2015	Ishida et al.	2017/0086909	A1	3/2017	Yates et al.
2015/0080876	A1	3/2015	Worrell et al.	2017/0086910	A1	3/2017	Wiener et al.
2015/0080887	A1	3/2015	Sobajima et al.	2017/0086911	A1	3/2017	Wiener et al.
2015/0080912	A1	3/2015	Sapre	2017/0086912	A1	3/2017	Wiener et al.
2015/0088124	A1	3/2015	Wham	2017/0086913	A1	3/2017	Yates et al.
2015/0088178	A1	3/2015	Stulen et al.	2017/0086914	A1	3/2017	Wiener et al.
2015/0112335	A1	4/2015	Boudreaux et al.	2017/0090507	A1	3/2017	Wiener et al.
2015/0157356	A1	6/2015	Gee	2017/0105757	A1	4/2017	Weir et al.
2015/0164533	A1	6/2015	Felder et al.	2017/0105782	A1	4/2017	Scheib et al.
2015/0164534	A1	6/2015	Felder et al.	2017/0105786	A1	4/2017	Scheib et al.
2015/0164535	A1	6/2015	Felder et al.	2017/0105791	A1	4/2017	Yates et al.
2015/0164536	A1	6/2015	Czarnecki et al.	2017/0143371	A1	5/2017	Witt et al.
2015/0164537	A1	6/2015	Cagle et al.	2017/0143877	A1	5/2017	Witt et al.
2015/0164538	A1	6/2015	Aldridge et al.	2017/0189095	A1	7/2017	Danziger et al.
2015/0182276	A1	7/2015	Wiener et al.	2017/0189096	A1	7/2017	Danziger et al.
				2017/0189101	A1	7/2017	Yates et al.
				2017/0196586	A1	7/2017	Witt et al.
				2017/0196587	A1	7/2017	Witt et al.
				2017/0202570	A1	7/2017	Shelton, IV et al.



(56)

## References Cited

## U.S. PATENT DOCUMENTS

2017/0202571 A1 7/2017 Shelton, IV et al.  
 2017/0202572 A1 7/2017 Shelton, IV et al.  
 2017/0202591 A1 7/2017 Shelton, IV et al.  
 2017/0202592 A1 7/2017 Shelton, IV et al.  
 2017/0202593 A1 7/2017 Shelton, IV et al.  
 2017/0202594 A1 7/2017 Shelton, IV et al.  
 2017/0202595 A1 7/2017 Shelton, IV  
 2017/0202596 A1 7/2017 Shelton, IV et al.  
 2017/0202597 A1 7/2017 Shelton, IV et al.  
 2017/0202598 A1 7/2017 Shelton, IV et al.  
 2017/0202599 A1 7/2017 Shelton, IV et al.  
 2017/0202605 A1 7/2017 Shelton, IV et al.  
 2017/0202607 A1 7/2017 Shelton, IV et al.  
 2017/0202608 A1 7/2017 Shelton, IV et al.  
 2017/0202609 A1 7/2017 Shelton, IV et al.  
 2017/0207467 A1 7/2017 Shelton, IV et al.  
 2017/0209167 A1 7/2017 Nield  
 2017/0238991 A1 8/2017 Worrell et al.  
 2017/0245875 A1 8/2017 Timm et al.  
 2017/0312014 A1 11/2017 Strobl et al.  
 2017/0312015 A1 11/2017 Worrell et al.  
 2017/0312016 A1 11/2017 Strobl et al.  
 2017/0319228 A1 11/2017 Worrell et al.  
 2017/0319265 A1 11/2017 Yates et al.  
 2017/0348064 A1 12/2017 Stewart et al.  
 2018/0014872 A1 1/2018 Dickerson  
 2018/0028257 A1 2/2018 Yates et al.  
 2018/0036061 A1 2/2018 Yates et al.  
 2018/0036065 A1 2/2018 Yates et al.  
 2018/0042658 A1 2/2018 Shelton, IV et al.  
 2018/0064961 A1 3/2018 Wiener et al.  
 2018/0098785 A1 4/2018 Price et al.  
 2018/0098808 A1 4/2018 Yates et al.  
 2018/0116706 A9 5/2018 Wiener et al.  
 2018/0146976 A1 5/2018 Claudia et al.  
 2018/0177545 A1 6/2018 Boudreaux et al.  
 2018/0235691 A1 8/2018 Voegele et al.  
 2018/0280083 A1 10/2018 Parihar et al.

## FOREIGN PATENT DOCUMENTS

CN 1233944 A 11/1999  
 CN 1253485 A 5/2000  
 CN 2460047 Y 11/2001  
 CN 1634601 A 7/2005  
 CN 1640365 A 7/2005  
 CN 1694649 A 11/2005  
 CN 1775323 A 5/2006  
 CN 1922563 A 2/2007  
 CN 2868227 Y 2/2007  
 CN 1951333 A 4/2007  
 CN 101035482 A 9/2007  
 CN 101040799 A 9/2007  
 CN 101396300 A 4/2009  
 CN 101467917 A 7/2009  
 CN 101474081 A 7/2009  
 CN 101674782 A 3/2010  
 CN 101883531 A 11/2010  
 CN 102160045 A 8/2011  
 CN 202027624 U 11/2011  
 CN 102834069 A 12/2012  
 CN 101313865 B 1/2013  
 DE 3904558 A1 8/1990  
 DE 9210327 U1 11/1992  
 DE 4300307 A1 7/1994  
 DE 4323585 A1 1/1995  
 DE 19608716 C1 4/1997  
 DE 29623113 U1 10/1997  
 DE 20004812 U1 9/2000  
 DE 20021619 U1 3/2001  
 DE 10042606 A1 8/2001  
 DE 10201569 A1 7/2003  
 EP 0171967 A2 2/1986  
 EP 0336742 A2 10/1989  
 EP 0136855 B1 11/1989

EP 0342448 A1 11/1989  
 EP 0443256 A1 8/1991  
 EP 0456470 A1 11/1991  
 EP 0238667 B1 2/1993  
 EP 0340803 B1 8/1993  
 EP 0598976 A2 6/1994  
 EP 0630612 A1 12/1994  
 EP 0424685 B1 5/1995  
 EP 0677275 A2 10/1995  
 EP 0482195 B1 1/1996  
 EP 0695535 A1 2/1996  
 EP 0705571 A1 4/1996  
 EP 0741996 B1 11/1996  
 EP 0612570 B1 6/1997  
 EP 0557806 B1 5/1998  
 EP 0640317 B1 9/1999  
 EP 1108394 A2 6/2001  
 EP 1138264 A1 10/2001  
 EP 0908148 B1 1/2002  
 EP 1229515 A2 8/2002  
 EP 0722696 B1 12/2002  
 EP 1285634 A1 2/2003  
 EP 0908155 B1 6/2003  
 EP 0705570 B1 4/2004  
 EP 0765637 B1 7/2004  
 EP 0870473 B1 9/2005  
 EP 0624346 B1 11/2005  
 EP 1594209 A1 11/2005  
 EP 1199044 B1 12/2005  
 EP 1609428 A1 12/2005  
 EP 1199043 B1 3/2006  
 EP 1293172 B1 4/2006  
 EP 0875209 B1 5/2006  
 EP 1433425 B1 6/2006  
 EP 1256323 B1 8/2006  
 EP 1698289 A2 9/2006  
 EP 1704824 A1 9/2006  
 EP 1749479 A1 2/2007  
 EP 1767157 A1 3/2007  
 EP 1254637 B1 8/2007  
 EP 1815950 A1 8/2007  
 EP 1839599 A1 10/2007  
 EP 1844720 A1 10/2007  
 EP 1862133 A1 12/2007  
 EP 1875875 A1 1/2008  
 EP 1878399 A1 1/2008  
 EP 1915953 A1 4/2008  
 EP 1532933 B1 5/2008  
 EP 1199045 B1 6/2008  
 EP 1707143 B1 6/2008  
 EP 1943957 A2 7/2008  
 EP 1964530 A1 9/2008  
 EP 1972264 A1 9/2008  
 EP 1974771 A1 10/2008  
 EP 1435852 B1 12/2008  
 EP 1498082 B1 12/2008  
 EP 1707131 B1 12/2008  
 EP 1477104 B1 1/2009  
 EP 2014218 A2 1/2009  
 EP 1849424 B1 4/2009  
 EP 2042112 A2 4/2009  
 EP 2042117 A1 4/2009  
 EP 2060238 A1 5/2009  
 EP 1832259 B1 6/2009  
 EP 2074959 A1 7/2009  
 EP 1810625 B1 8/2009  
 EP 2090256 A2 8/2009  
 EP 2092905 A1 8/2009  
 EP 2105104 A2 9/2009  
 EP 1747761 B1 10/2009  
 EP 2106758 A1 10/2009  
 EP 2111813 A1 10/2009  
 EP 2131760 A1 12/2009  
 EP 1769766 B1 2/2010  
 EP 2151204 A1 2/2010  
 EP 2153791 A1 2/2010  
 EP 2200145 A1 6/2010  
 EP 1214913 B1 7/2010  
 EP 2238938 A1 10/2010

(56) References Cited					
FOREIGN PATENT DOCUMENTS					
EP	2243439	A1 10/2010	JP	H105237	A 1/1998
EP	2298154	A2 3/2011	JP	H10295700	A 11/1998
EP	2305144	A1 4/2011	JP	H11501543	A 2/1999
EP	1510178	B1 6/2011	JP	H11128238	A 5/1999
EP	1946708	B1 6/2011	JP	H11192235	A 7/1999
EP	2335630	A1 6/2011	JP	H11253451	A 9/1999
EP	1502551	B1 7/2011	JP	H11318918	A 11/1999
EP	1728475	B1 8/2011	JP	2000041991	A 2/2000
EP	2353518	A1 8/2011	JP	2000070279	A 3/2000
EP	2361562	A1 8/2011	JP	2000210299	A 8/2000
EP	2365608	A2 9/2011	JP	2000271145	A 10/2000
EP	2420197	A2 2/2012	JP	2000287987	A 10/2000
EP	2422721	A2 2/2012	JP	2001029353	A 2/2001
EP	1927321	B1 4/2012	JP	2001502216	A 2/2001
EP	2436327	A1 4/2012	JP	2001309925	A 11/2001
EP	2529681	A1 12/2012	JP	2002059380	A 2/2002
EP	1767164	B1 1/2013	JP	2002177295	A 6/2002
EP	2316359	B1 3/2013	JP	2002186901	A 7/2002
EP	2090238	B1 4/2013	JP	2002204808	A 7/2002
EP	2578172	A2 4/2013	JP	2002238919	A 8/2002
EP	1586275	B1 5/2013	JP	2002263579	A 9/2002
EP	1616529	B1 9/2013	JP	2002301086	A 10/2002
EP	1997438	B1 11/2013	JP	2002306504	A 10/2002
EP	2508143	B1 2/2014	JP	2002330977	A 11/2002
EP	2583633	B1 10/2014	JP	2002542690	A 12/2002
EP	2076195	B1 12/2015	JP	2003000612	A 1/2003
EP	2113210	B1 3/2016	JP	2003010201	A 1/2003
EP	2510891	B1 6/2016	JP	2003510158	A 3/2003
EP	2227155	B1 7/2016	JP	2003116870	A 4/2003
EP	2859858	B1 12/2016	JP	2003126104	A 5/2003
ES	2115068	T3 6/1998	JP	2003126110	A 5/2003
GB	1482943	A 8/1977	JP	2003153919	A 5/2003
GB	2032221	A 4/1980	JP	2003530921	A 10/2003
GB	2317566	A 4/1998	JP	2003310627	A 11/2003
GB	2379878	B 11/2004	JP	2003339730	A 12/2003
GB	2472216	A 2/2011	JP	2004129871	A 4/2004
GB	2447767	B 8/2011	JP	2004147701	A 5/2004
JP	S50100891	A 8/1975	JP	2005003496	A 1/2005
JP	S5968513	U 5/1984	JP	2005027026	A 1/2005
JP	S59141938	A 8/1984	JP	2005040222	A 2/2005
JP	S62221343	A 9/1987	JP	2005066316	A 3/2005
JP	S62227343	A 10/1987	JP	2005074088	A 3/2005
JP	S2292154	A 12/1987	JP	2005507679	A 3/2005
JP	S62292153	A 12/1987	JP	2005534451	A 11/2005
JP	S63109386	A 5/1988	JP	2005337119	A 12/2005
JP	S63315049	A 12/1988	JP	2006006410	A 1/2006
JP	H01151452	A 6/1989	JP	2006068396	A 3/2006
JP	H01198540	A 8/1989	JP	2006075376	A 3/2006
JP	H0271510	U 5/1990	JP	2006081664	A 3/2006
JP	H02286149	A 11/1990	JP	2006114072	A 4/2006
JP	H02292193	A 12/1990	JP	2006512149	A 4/2006
JP	H0337061	A 2/1991	JP	2006116194	A 5/2006
JP	H0425707	U 2/1992	JP	2006158525	A 6/2006
JP	H0464351	A 2/1992	JP	2006217716	A 8/2006
JP	H0430508	U 3/1992	JP	2006218296	A 8/2006
JP	H04150847	A 5/1992	JP	2006288431	A 10/2006
JP	H04152942	A 5/1992	JP	2007050181	A 3/2007
JP	H0595955	A 4/1993	JP	2007-524459	A 8/2007
JP	H05115490	A 5/1993	JP	2007229454	A 9/2007
JP	H0670938	A 3/1994	JP	2007527747	A 10/2007
JP	H06104503	A 4/1994	JP	2007296369	A 11/2007
JP	H06217988	A 8/1994	JP	200801876	A 1/2008
JP	H06507081	A 8/1994	JP	2008018226	A 1/2008
JP	H 07500514	A 1/1995	JP	200833644	A 2/2008
JP	H07508910	A 10/1995	JP	2008036390	A 2/2008
JP	H07308323	A 11/1995	JP	2008508065	A 3/2008
JP	H0824266	A 1/1996	JP	2008119250	A 5/2008
JP	H08229050	A 9/1996	JP	2008515562	A 5/2008
JP	H08275951	A 10/1996	JP	2008521503	A 6/2008
JP	H08299351	A 11/1996	JP	2008188160	A 8/2008
JP	H08336544	A 12/1996	JP	D1339835	S 8/2008
JP	H08336545	A 12/1996	JP	2008212679	A 9/2008
JP	H09503146	A 3/1997	JP	2008536562	A 9/2008
JP	H09135553	A 5/1997	JP	2008284374	A 11/2008
JP	H09140722	A 6/1997	JP	2009511206	A 3/2009
			JP	2009082711	A 4/2009
			JP	2009517181	A 4/2009
			JP	4262923	B2 5/2009
			JP	2009523567	A 6/2009

(56)

## References Cited

## FOREIGN PATENT DOCUMENTS

JP 2009148557 A 7/2009  
 JP 2009236177 A 10/2009  
 JP 2009254819 A 11/2009  
 JP 2010000336 A 1/2010  
 JP 2010009686 A 1/2010  
 JP 2010514923 A 5/2010  
 JP 2010121865 A 6/2010  
 JP 2010534522 A 11/2010  
 JP 2010540186 A 12/2010  
 JP 2011505198 A 2/2011  
 JP 2012/075899 A 4/2012  
 JP 2012071186 A 4/2012  
 JP 2012235658 A 11/2012  
 JP 5208761 B2 6/2013  
 JP 5714508 B2 5/2015  
 JP 2015515339 A 5/2015  
 JP 5836543 B1 12/2015  
 KR 100789356 B1 12/2007  
 RU 2154437 C1 8/2000  
 RU 22035 U1 3/2002  
 RU 2201169 C2 3/2003  
 RU 2304934 C2 8/2007  
 RU 2405603 C1 12/2010  
 SU 850068 A1 7/1981  
 WO WO-8103272 A1 11/1981  
 WO WO-9222259 A2 12/1992  
 WO WO-9307817 A1 4/1993  
 WO WO-9308757 A1 5/1993  
 WO WO-9314708 A1 8/1993  
 WO WO-9316646 A1 9/1993  
 WO WO-9320877 A1 10/1993  
 WO WO-9322973 A1 11/1993  
 WO WO-9400059 A1 1/1994  
 WO WO-9421183 A1 9/1994  
 WO WO-9424949 A1 11/1994  
 WO WO-9509572 A1 4/1995  
 WO WO-9510978 A1 4/1995  
 WO WO-9534259 A1 12/1995  
 WO WO-9630885 A1 10/1996  
 WO WO-9635382 A1 11/1996  
 WO WO-9639086 A1 12/1996  
 WO WO-9710764 A1 3/1997  
 WO WO-9800069 A1 1/1998  
 WO WO-9816156 A1 4/1998  
 WO WO-9826739 A1 6/1998  
 WO WO-9835621 A1 8/1998  
 WO WO-9837815 A1 9/1998  
 WO WO-9840020 A1 9/1998  
 WO WO-9847436 A1 10/1998  
 WO WO-9857588 A1 12/1998  
 WO WO-9920213 A1 4/1999  
 WO WO-9923960 A1 5/1999  
 WO WO-9940857 A1 8/1999  
 WO WO-9940861 A1 8/1999  
 WO WO-9952489 A1 10/1999  
 WO WO-0024330 A1 5/2000  
 WO WO-0024331 A1 5/2000  
 WO WO-0025691 A1 5/2000  
 WO WO-0064358 A2 11/2000  
 WO WO-0074585 A2 12/2000  
 WO WO-0124713 A1 4/2001  
 WO WO-0128444 A1 4/2001  
 WO WO-0154590 A1 8/2001  
 WO WO-0167970 A1 9/2001  
 WO WO-0172251 A1 10/2001  
 WO WO-0195810 A2 12/2001  
 WO WO-0224080 A2 3/2002  
 WO WO-0238057 A1 5/2002  
 WO WO-02062241 A1 8/2002  
 WO WO-02080797 A1 10/2002  
 WO WO-03001986 A2 1/2003  
 WO WO-03013374 A1 2/2003  
 WO WO-03020339 A2 3/2003  
 WO WO-03028541 A2 4/2003  
 WO WO-03030708 A2 4/2003

WO WO-03068046 A2 8/2003  
 WO WO-03082133 A1 10/2003  
 WO WO-2004011037 A2 2/2004  
 WO WO-2004012615 A1 2/2004  
 WO WO-2004026104 A2 4/2004  
 WO WO-2004032754 A2 4/2004  
 WO WO-2004032762 A1 4/2004  
 WO WO-2004032763 A2 4/2004  
 WO WO-2004037095 A2 5/2004  
 WO WO-2004060141 A2 7/2004  
 WO WO-2004078051 A2 9/2004  
 WO WO-2004098426 A1 11/2004  
 WO WO-2004112618 A2 12/2004  
 WO WO-2005052959 A2 6/2005  
 WO WO-2005117735 A1 12/2005  
 WO WO-2005122917 A1 12/2005  
 WO WO-2006012797 A1 2/2006  
 WO WO-2006021269 A1 3/2006  
 WO WO-2006036706 A1 4/2006  
 WO WO-2006042210 A2 4/2006  
 WO WO-2006055166 A2 5/2006  
 WO WO-2006058223 A2 6/2006  
 WO WO-2006063199 A2 6/2006  
 WO WO-2006083988 A1 8/2006  
 WO WO-2006101661 A2 9/2006  
 WO WO-2006119139 A2 11/2006  
 WO WO-2006119376 A2 11/2006  
 WO WO-2006129465 A1 12/2006  
 WO WO-2007008703 A2 1/2007  
 WO WO-2007008710 A2 1/2007  
 WO WO-2007038538 A1 4/2007  
 WO WO-2007040818 A1 4/2007  
 WO WO-2007047380 A2 4/2007  
 WO WO-2007047531 A2 4/2007  
 WO WO-2007056590 A1 5/2007  
 WO WO-2007087272 A2 8/2007  
 WO WO-2007089724 A2 8/2007  
 WO WO-2007143665 A2 12/2007  
 WO WO-2008016886 A2 2/2008  
 WO WO-2008020964 A2 2/2008  
 WO WO-2008042021 A1 4/2008  
 WO WO-2008045348 A2 4/2008  
 WO WO-2008049084 A2 4/2008  
 WO WO-2008051764 A2 5/2008  
 WO WO-2008089174 A2 7/2008  
 WO WO-2008099529 A1 8/2008  
 WO WO-2008101356 A1 8/2008  
 WO WO-2008118709 A1 10/2008  
 WO WO-2008130793 A1 10/2008  
 WO WO-2009010565 A1 1/2009  
 WO WO-2009018067 A1 2/2009  
 WO WO-2009018406 A2 2/2009  
 WO WO-2009022614 A1 2/2009  
 WO WO-2009027065 A1 3/2009  
 WO WO-2009036818 A1 3/2009  
 WO WO-2009039179 A1 3/2009  
 WO WO-2009046234 A2 4/2009  
 WO WO-2009059741 A1 5/2009  
 WO WO-2009073402 A2 6/2009  
 WO WO-2009082477 A2 7/2009  
 WO WO-2009088550 A2 7/2009  
 WO WO-2009120992 A2 10/2009  
 WO WO-2009141616 A1 11/2009  
 WO WO-2009149234 A1 12/2009  
 WO WO-2010017149 A1 2/2010  
 WO WO-2010017266 A1 2/2010  
 WO WO-2010068783 A1 6/2010  
 WO WO-2010104755 A1 9/2010  
 WO WO-2011008672 A2 1/2011  
 WO WO-2011044338 A2 4/2011  
 WO WO-2011044343 A2 4/2011  
 WO WO-2011052939 A2 5/2011  
 WO WO-2011060031 A1 5/2011  
 WO WO-2011084768 A1 7/2011  
 WO WO-2011089717 A1 7/2011  
 WO WO-2011100321 A2 8/2011  
 WO WO-2011144911 A1 11/2011  
 WO WO-2012044597 A1 4/2012  
 WO WO-2012044606 A2 4/2012

## (56) References Cited

## FOREIGN PATENT DOCUMENTS

WO	WO-2012061638	A1	5/2012
WO	WO-2012061722	A2	5/2012
WO	WO-2012128362	A1	9/2012
WO	WO-2012135705	A1	10/2012
WO	WO-2012135721	A1	10/2012
WO	WO-2012150567	A1	11/2012
WO	WO-2012166510	A1	12/2012
WO	WO-2013018934	A1	2/2013
WO	WO-2013034629	A1	3/2013
WO	WO-2013062978	A2	5/2013
WO	WO-2013102602	A2	7/2013
WO	WO-2013154157	A1	10/2013
WO	WO-2014092108	A1	6/2014
WO	WO-2015197395	A8	12/2015
WO	WO-2016009921	A1	1/2016

## OTHER PUBLICATIONS

<http://www.medicaexpo.com/medical-manufacturer/electrosurgical-generator-6951.html>.

<http://www.valleylab.com/product/es/generators/index.html>.

AST Products, Inc., "Principles of Video Contact Angle Analysis," 20 pages, (2006).

Lim et al., "A Review of Mechanism Used in Laparoscopic Surgical Instruments," *Mechanism and Machine Theory*, vol. 38, pp. 1133-1147, (2003).

Sullivan, "Optimal Choice for Number of Strands in a Litz-Wire Transformer Winding," *IEEE Transactions on Power Electronics*, vol. 14, No. 2, Mar. 1999, pp. 283-291.

Makarov, S. N., Ochmann, M., Desinger, K., "The longitudinal vibration response of a curved fiber used for laser ultrasound surgical therapy," *Journal of the Acoustical Society of America* 102, 1191-1199 (1997).

Walsh, S. J., White, R. G., "Vibrational Power Transmission in Curved Beams," *Journal of Sound and Vibration*, 233(3), 455-488 (2000).

Covidien 501(k) Summary Sonication, dated Feb. 24, 2011 (7 pages).

<http://www.ethicon.com/gb-en/healthcare-professionals/products/energy-devices/capital/ge...>

[http://www.megadyne.com/es\\_generator.php](http://www.megadyne.com/es_generator.php).

Graff, K.F., "Elastic Wave Propagation in a Curved Sonic Transmission Line," *IEEE Transactions on Sonics and Ultrasonics*, SU-17(1), 1-6 (1970).

Morley, L. S. D., "Elastic Waves in a Naturally Curved Rod," *Quarterly Journal of Mechanics and Applied Mathematics*, 14: 155-172 (1961).

F. A. Duck, "Optical Properties of Tissue Including Ultraviolet and Infrared Radiation," pp. 43-71 in *Physical Properties of Tissue* (1990).

<http://www.apicalinstr.com/generators.htm>.

Technology Overview, printed from [www.harmonicscalpel.com](http://www.harmonicscalpel.com), Internet site, website accessed on Jun. 13, 2007, (3 pages).

Sheritt et al., "Novel Horn Designs for Ultrasonic/Sonic Cleaning Welding, Soldering, Cutting and Drilling," *Proc. SPIE Smart Structures Conference*, vol. 4701, Paper No. 34, San Diego, CA, pp. 353-360, Mar. 2002.

Huston et al., "Magnetic and Magnetostrictive Properties of Cube Textured Nickel for Magnetostrictive Transducer Applications," *IEEE Transactions on Magnetics*, vol. 9(4), pp. 636-640 (Dec. 1973).

Incropera et al., *Fundamentals of Heat and Mass Transfer*, Wiley, New York (1990). (Book—not attached).

Gooch et al., "Recommended Infection-Control Practices for Dentistry, 1993," Published: May 28, 1993; [retrieved on Aug. 23, 2008]. Retrieved from the internet: URL: <http://wonder.cdc.gov/wonder/prevguid/p0000191/p0000191.asp> (15 pages).

Sullivan, "Cost-Constrained Selection of Strand Diameter and Number in a Litz-Wire Transformer Winding," *IEEE Transactions on Power Electronics*, vol. 16, No. 2, Mar. 2001, pp. 281-288.

Orr et al., "Overview of Bioheat Transfer," pp. 367-384 in *Optical-Thermal Response of Laser-Irradiated Tissue*, A. J. Welch and M. J. C. van Gemert, eds., Plenum, New York (1995).

Fowler, K.R., "A Programmable, Arbitrary Waveform Electrosurgical Device," *IEEE Engineering in Medicine and Biology Society 10th Annual International Conference*, pp. 1324, 1325 (1988).

LaCourse, J.R.; Vogt, M.C.; Miller, W.T., III; Selikowitz, S.M., "Spectral Analysis Interpretation of Electrosurgical Generator Nerve and Muscle Stimulation," *IEEE Transactions on Biomedical Engineering*, vol. 35, No. 7, pp. 505-509, Jul. 1988.

Campbell et al., "Thermal Imaging in Surgery," p. 19-3, in *Medical Infrared Imaging*, N. A. Diakides and J. D. Bronzino, Eds. (2008).

Gerhard, Glen C., "Surgical Electrotechnology: Quo Vadis?," *IEEE Transactions on Biomedical Engineering*, vol. BME-31, No. 12, pp. 787-792, Dec. 1984.

<http://www.4-traders.com/JOHNSON-JOHNSON-4832/news/Johnson-Johnson-Ethicon-E...>

Weir, C.E., "Rate of shrinkage of tendon collagen—heat, entropy and free energy of activation of the shrinkage of untreated tendon. Effect of acid salt, pickle, and tannage on the activation of tendon collagen." *Journal of the American Leather Chemists Association*, 44, pp. 108-140 (1949).

Henriques, F.C., "Studies in thermal injury V. The predictability and the significance of thermally induced rate processes leading to irreversible epidermal injury." *Archives of Pathology*, 434, pp. 489-502 (1947).

Arnoczky et al., "Thermal Modification of Connective Tissues: Basic Science Considerations and Clinical Implications," *J. Am Acad Orthop Surg*, vol. 8, No. 5, pp. 305-313 (Sep./Oct. 2000).

Chen et al., "Heat-Induced Changes in the Mechanics of a Collagenous Tissue: Isothermal Free Shrinkage," *Transactions of the ASME*, vol. 119, pp. 372-378 (Nov. 1997).

Chen et al., "Heat-Induced Changes in the Mechanics of a Collagenous Tissue: Isothermal, Isotonic Shrinkage," *Transactions of the ASME*, vol. 120, pp. 382-388 (Jun. 1998).

Chen et al., "Phenomenological Evolution Equations for Heat-Induced Shrinkage of a Collagenous Tissue," *IEEE Transactions on Biomedical Engineering*, vol. 45, No. 10, pp. 1234-1240 (Oct. 1998).

Harris et al., "Kinetics of Thermal Damage to a Collagenous Membrane Under Biaxial Isotonic Loading," *IEEE Transactions on Biomedical Engineering*, vol. 51, No. 2, pp. 371-379 (Feb. 2004).

Harris et al., "Altered Mechanical Behavior of Epicardium Due to Isothermal Heating Under Biaxial Isotonic Loads," *Journal of Biomechanical Engineering*, vol. 125, pp. 381-388 (Jun. 2003).

Lee et al., "A multi-sample denaturation temperature tester for collagenous biomaterials," *Med. Eng. Phys.*, vol. 17, No. 2, pp. 115-121 (Mar. 1995).

Moran et al., "Thermally Induced Shrinkage of Joint Capsule," *Clinical Orthopaedics and Related Research*, No. 281, pp. 248-255 (Dec. 2000).

Wall et al., "Thermal modification of collagen," *J Shoulder Elbow Surg*, No. 8, pp. 339-344 (Jul./Aug. 1999).

Wells et al., "Altered Mechanical Behavior of Epicardium Under Isothermal Biaxial Loading," *Transactions of the ASME, Journal of Biomedical Engineering*, vol. 126, pp. 492-497 (Aug. 2004).

Gibson, "Magnetic Refrigerator Successfully Tested," U.S. Department of Energy Research News, accessed online on Aug. 6, 2010 at <http://www.eurekalert.org/features/doe/2001-11/dl-mrs062802.php> (Nov. 1, 2001).

Humphrey, J.D., "Continuum Thermomechanics and the Clinical Treatment of Disease and Injury," *Appl. Mech. Rev.*, vol. 56, No. 2 pp. 231-260 (Mar. 2003).

National Semiconductors Temperature Sensor Handbook—<http://www.national.com/appinfo/tempsensors/files/tempshb.pdf>; accessed online: Apr. 1, 2011.

Chen et al., "Heat-induced changes in the mechanics of a collagenous tissue: pseudoelastic behavior at 37° C.," *Journal of Biomechanics*, 31, pp. 211-216 (1998).

Kurt Gieck & Reiner Gieck, *Engineering Formulas* § Z.7 (7th ed. 1997).

Hayashi et al., "The Effect of Thermal Heating on the Length and Histologic Properties of the Glenohumeral Joint Capsule," *Ameri-*

(56)

**References Cited****OTHER PUBLICATIONS**

can Journal of Sports Medicine, vol. 25, Issue 1, 11 pages (Jan. 1997), URL: <http://www.mdconsult.com/das/article/body/156183648-2/jorg=journal&source=MI&sp=1> . . . , accessed Aug. 25, 2009.

Wright, et al., "Time-Temperature Equivalence of Heat-Induced Changes in Cells and Proteins," Feb. 1998. ASME Journal of Biomechanical Engineering, vol. 120, pp. 22-26.

Covidien Brochure, [Value Analysis Brief], LigaSure Advance™ Pistol Grip, dated Rev. Apr. 2010 (7 pages).

Covidien Brochure, LigaSure Impact™ Instrument LF4318, dated Feb. 2013 (3 pages).

Covidien Brochure, LigaSure Atlas™ Hand Switching Instruments, dated Dec. 2008 (2 pages).

Covidien Brochure, The LigaSure™ 5 mm Blunt Tip Sealer/Divider Family, dated Apr. 2013 (2 pages).

<https://www.kjmagnetics.com/fieldcalculator.asp>, retrieved Jul. 11, 2016, backdated to Nov. 11, 2011 via <https://web.archive.org/web/20111116164447/http://www.kjmagnetics.com/fieldcalculator.asp>.

Douglas, S.C. "Introduction to Adaptive Filter". Digital Signal Processing Handbook. Ed. Vijay K. Madisetti and Douglas B. Williams. Boca Raton: CRC Press LLC, 1999.

Leonard I. Malis, M.D., "The Value of Irrigation During Bipolar Coagulation," 1989.

Covidien Brochure, The LigaSure Precise™ Instrument, dated Mar. 2011 (2 pages).

Glaser and Subak-Sharpe, Integrated Circuit Engineering, Addison-Wesley Publishing, Reading, MA (1979). (book—not attached).

Jang, J. et al. "Neuro-fuzzy and Soft Computing." Prentice Hall, 1997, pp. 13-89, 199-293, 335-393, 453-496, 535-549.

Erbe Electrosurgery VIO® 200 S, (2012), p. 7, 12 pages, accessed Mar. 31, 2014 at [http://www.erbe-med.com/erbe/media/Marketingmaterialien/85140170\\_ERBE\\_EN\\_VIO\\_200\\_S\\_D027541](http://www.erbe-med.com/erbe/media/Marketingmaterialien/85140170_ERBE_EN_VIO_200_S_D027541).

Hörmann et al., "Reversible and irreversible denaturation of collagen fibers." Biochemistry, 10, pp. 932-937 (1971).

Dean, D.A., "Electrical Impedance Spectroscopy Study of Biological Tissues," J. Electrostat, 66(3-4), Mar. 2008, pp. 165-177. Accessed Apr. 10, 2018: <https://www.ncbi.nlm.nih.gov/pmc/articles/PMC2597841/>.

\* cited by examiner

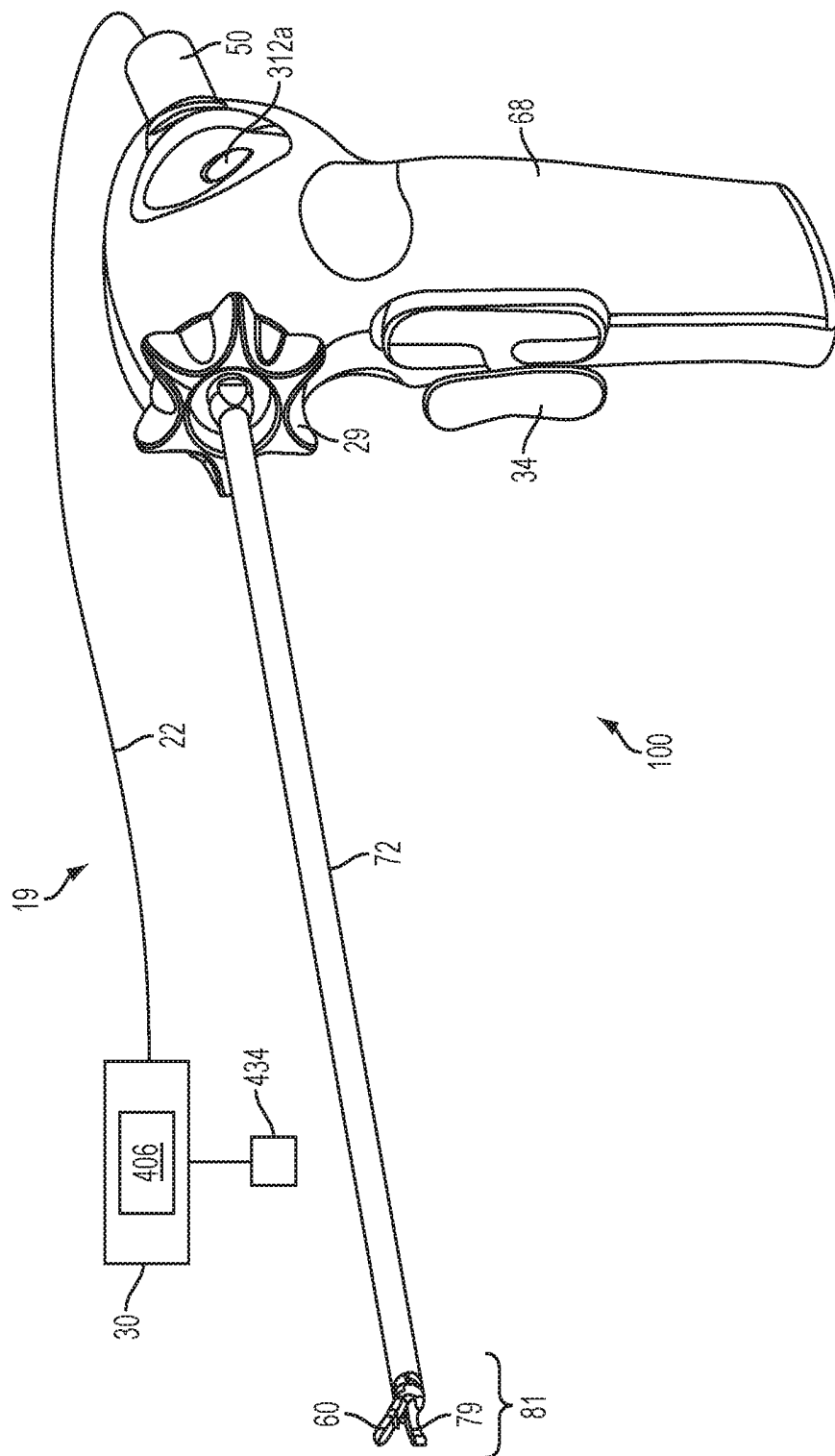

FIG. 1

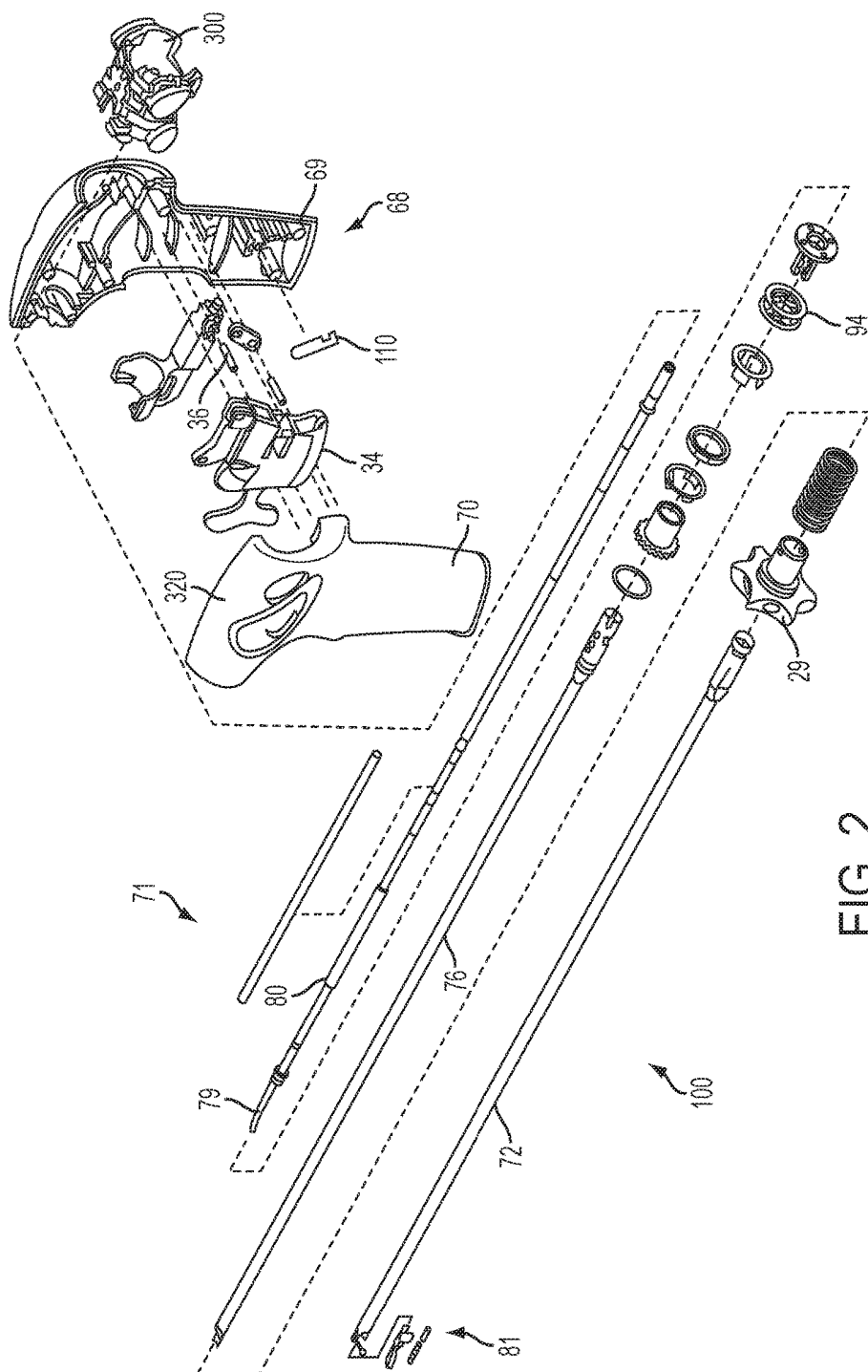

FIG. 2

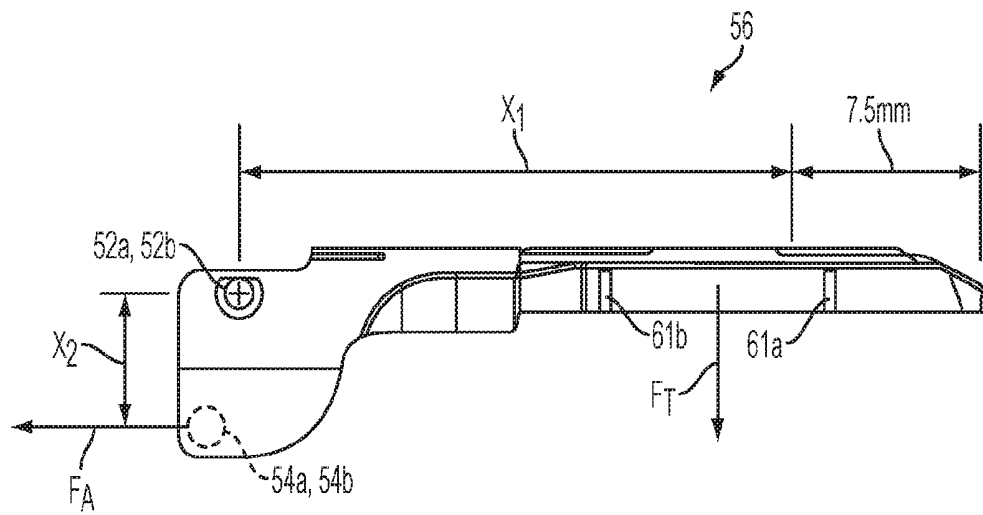

FIG. 3



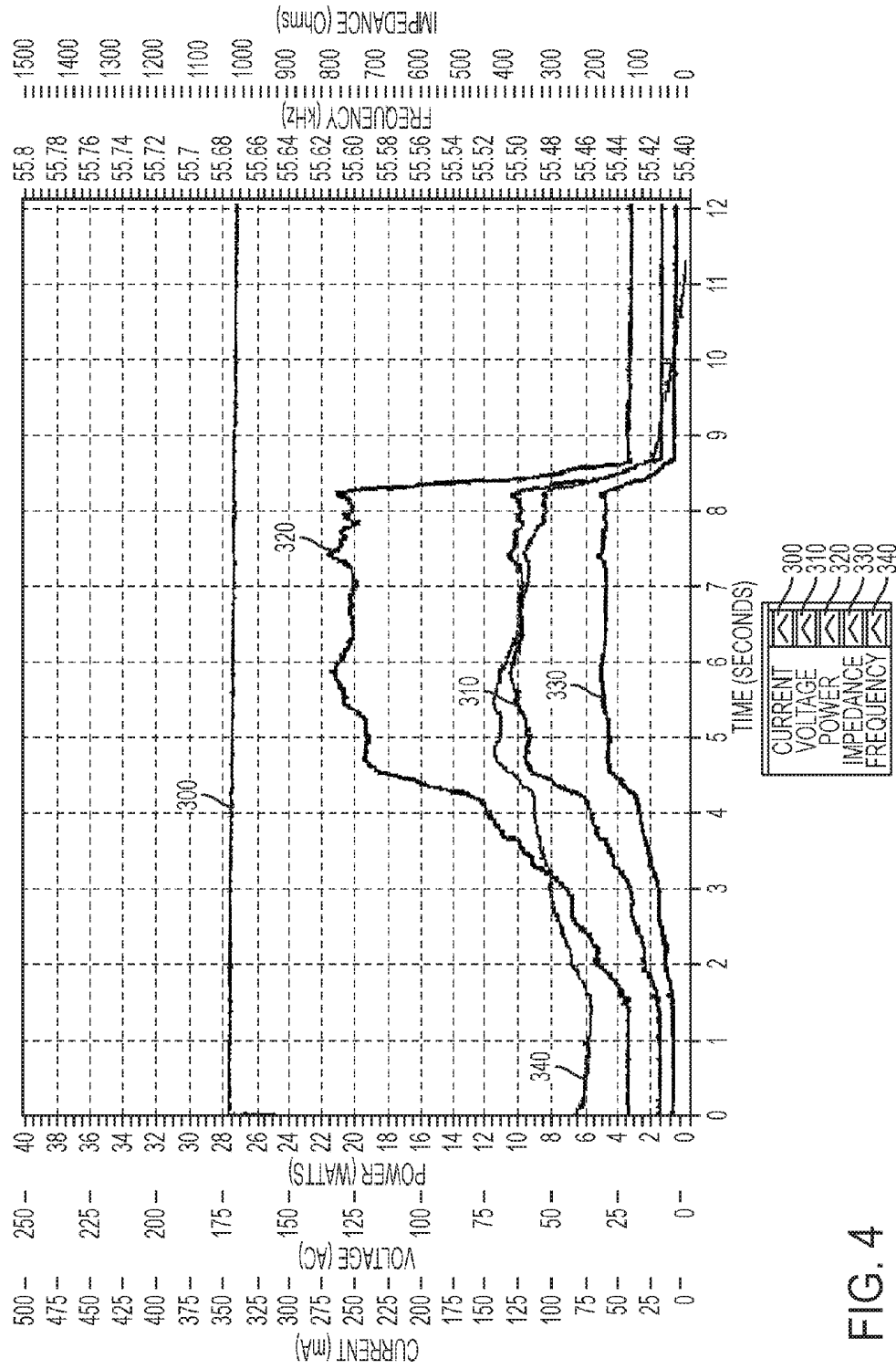

FIG. 4

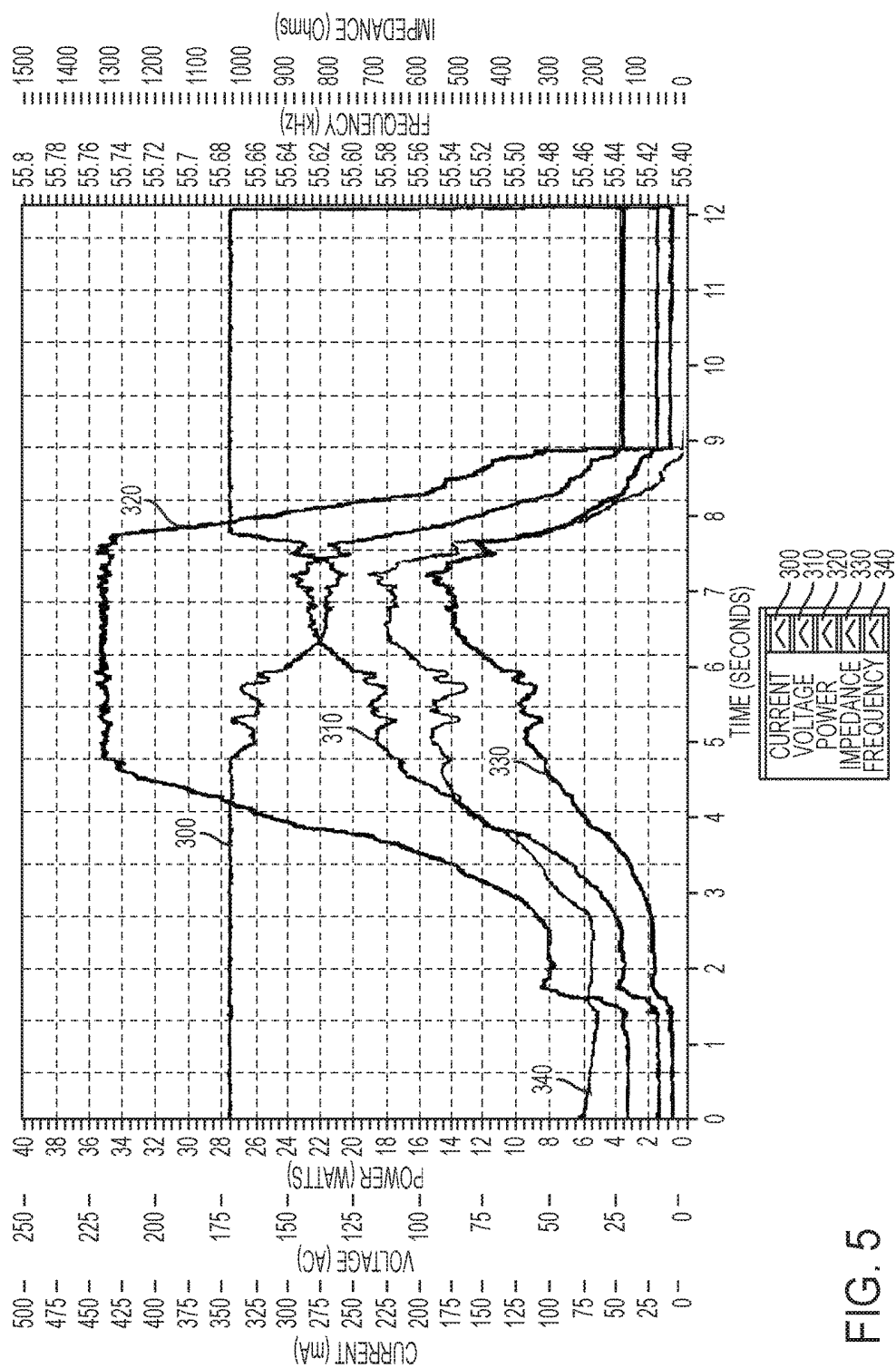

FIG. 5

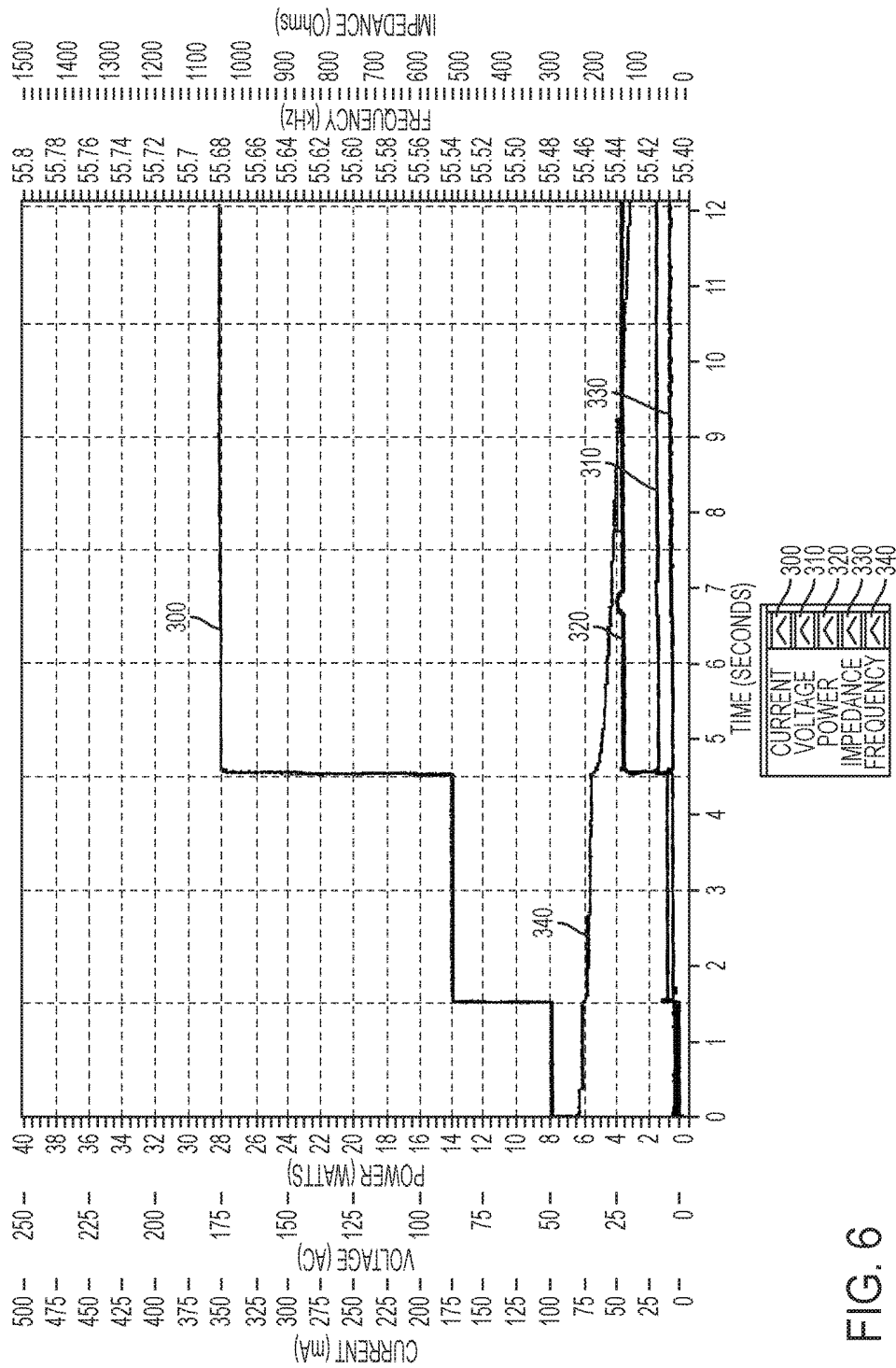

FIG. 6

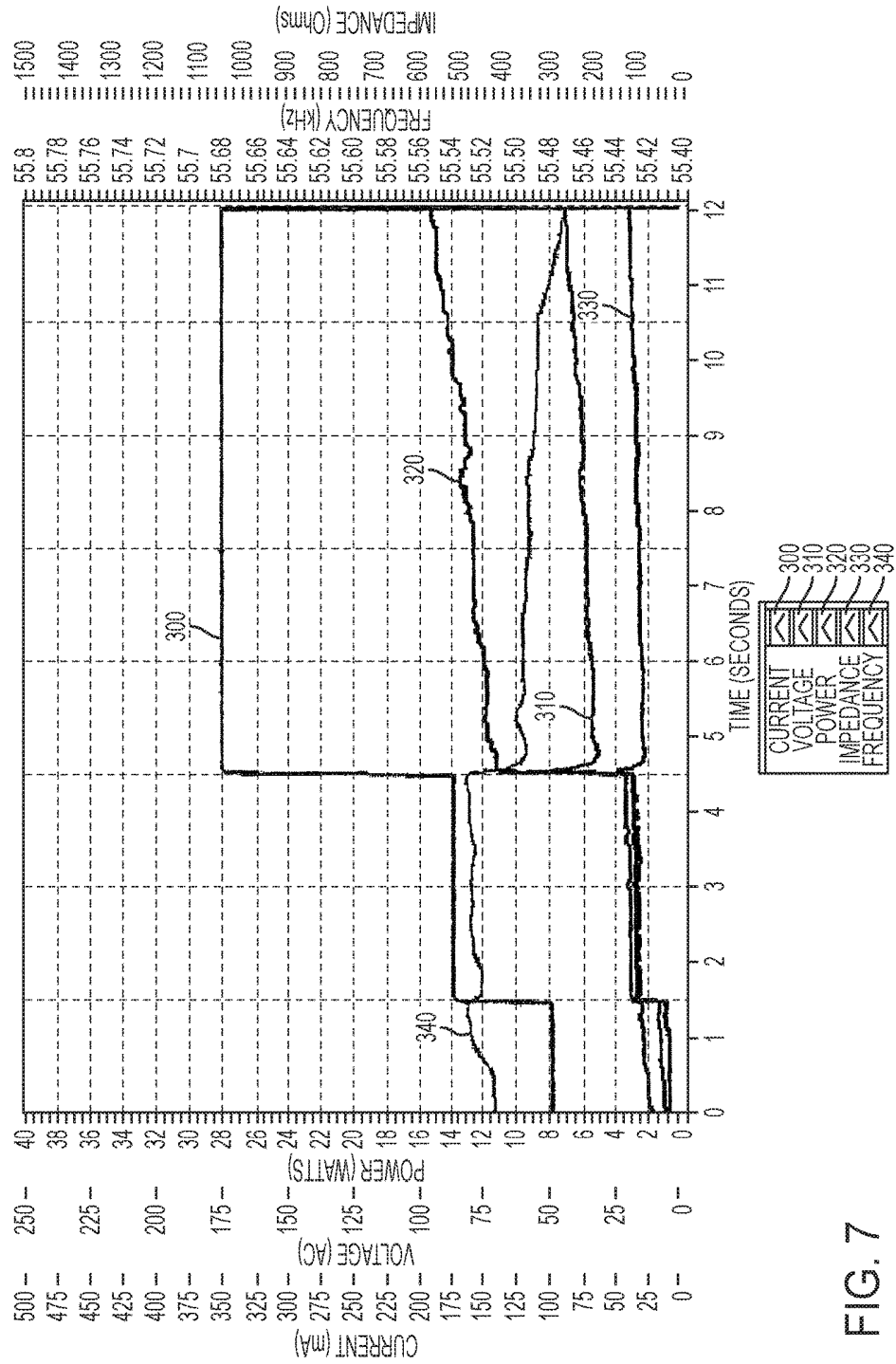

FIG. 7

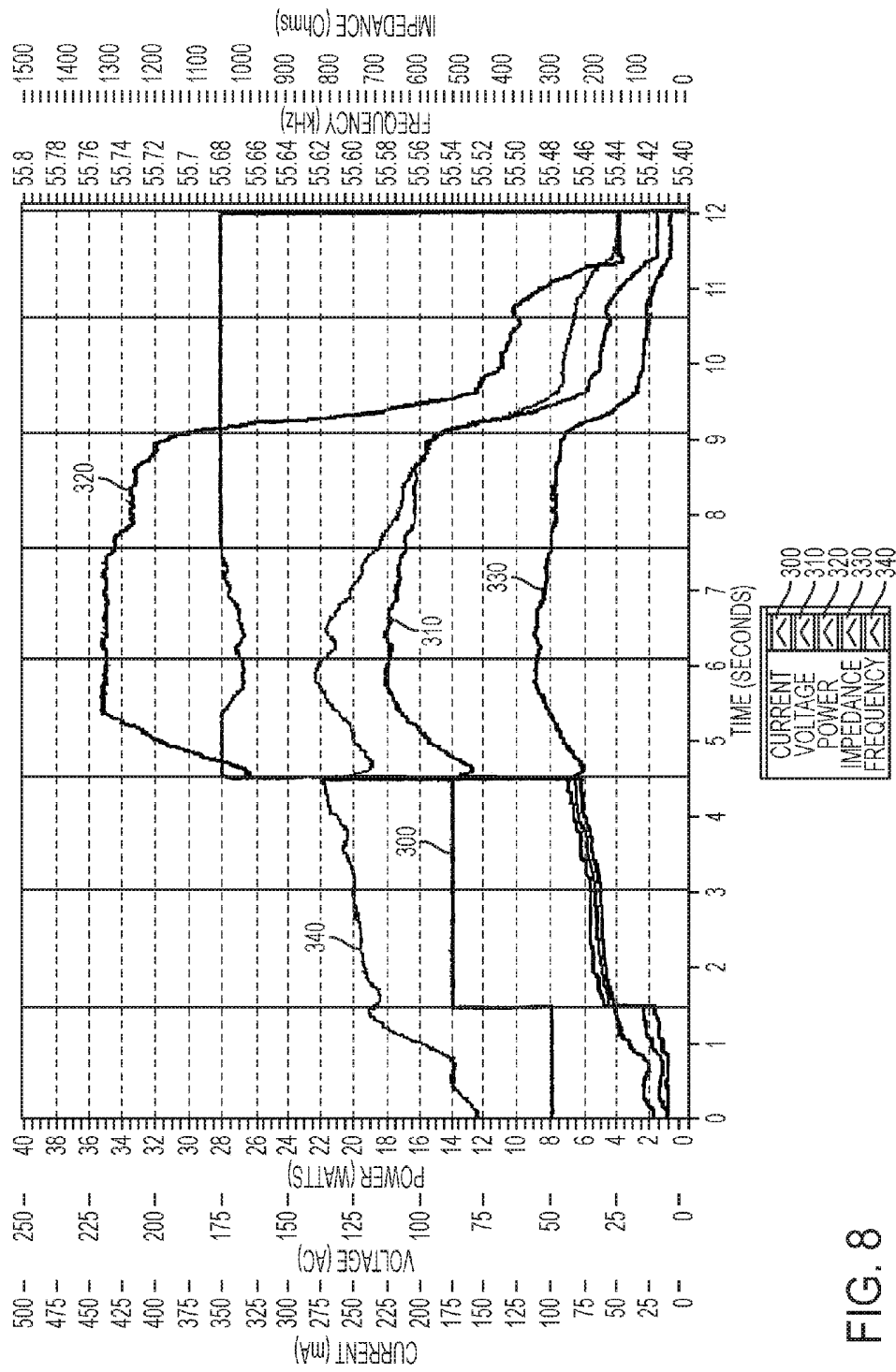

FIG. 8

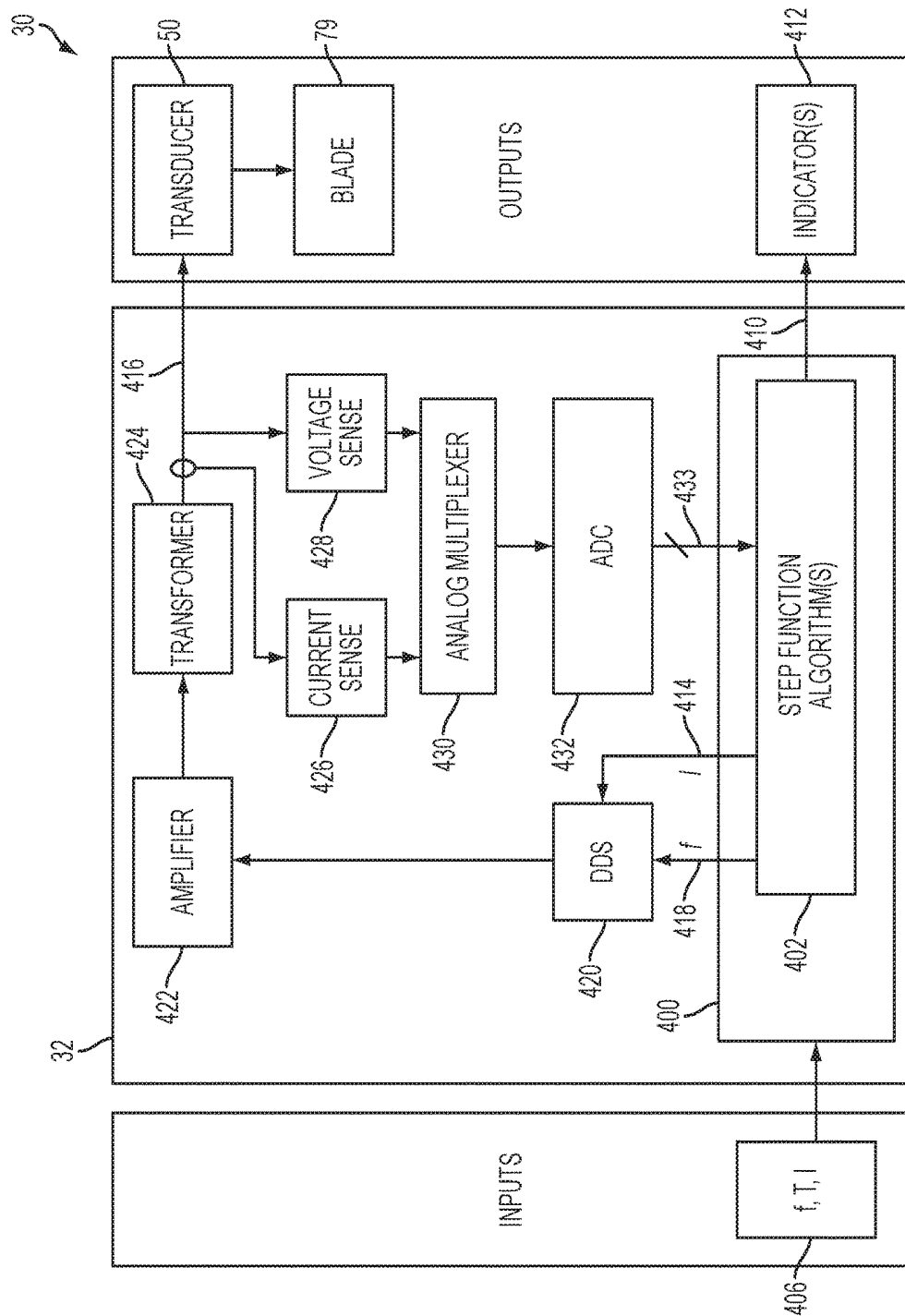

FIG. 9

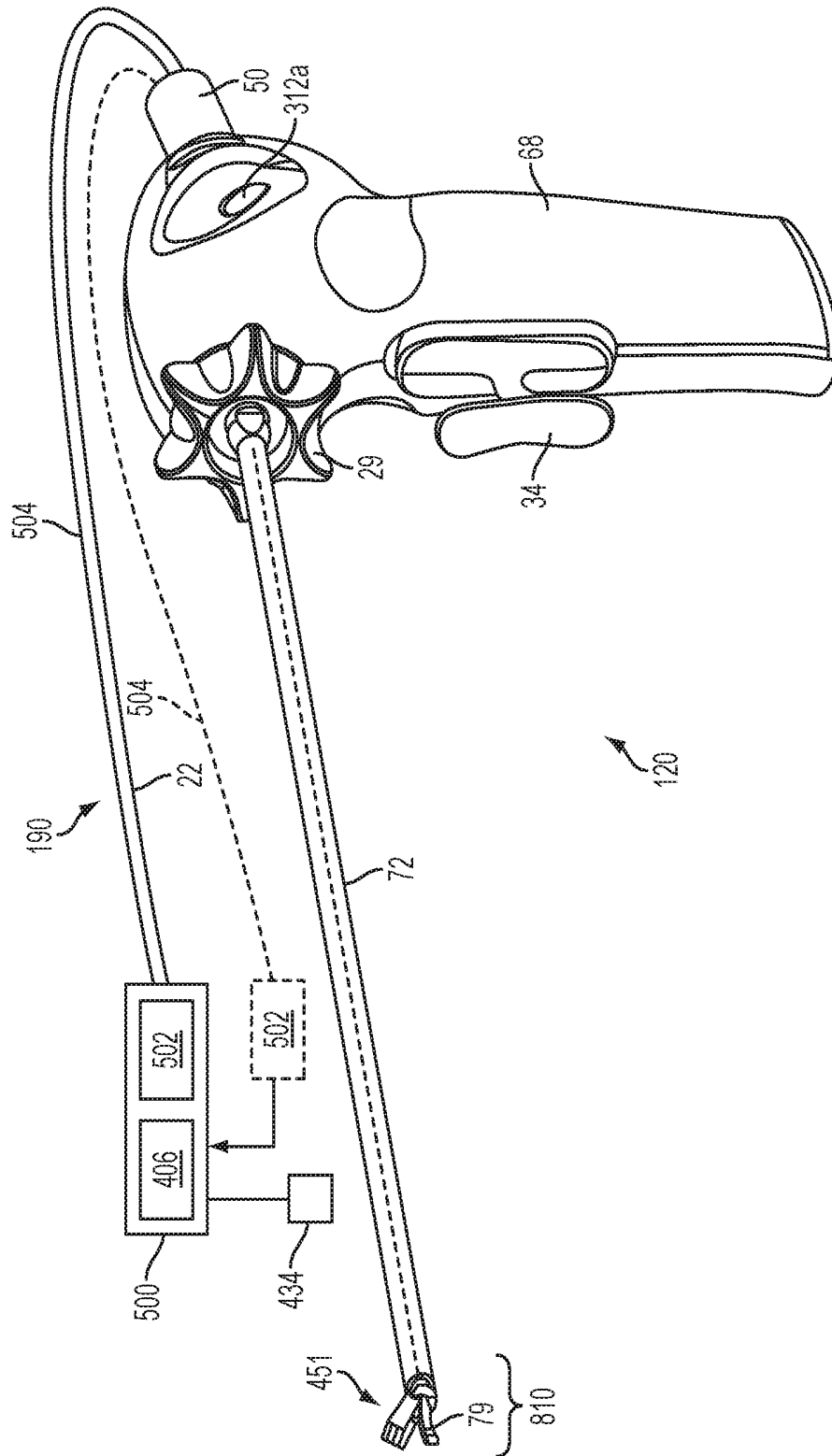

FIG. 10

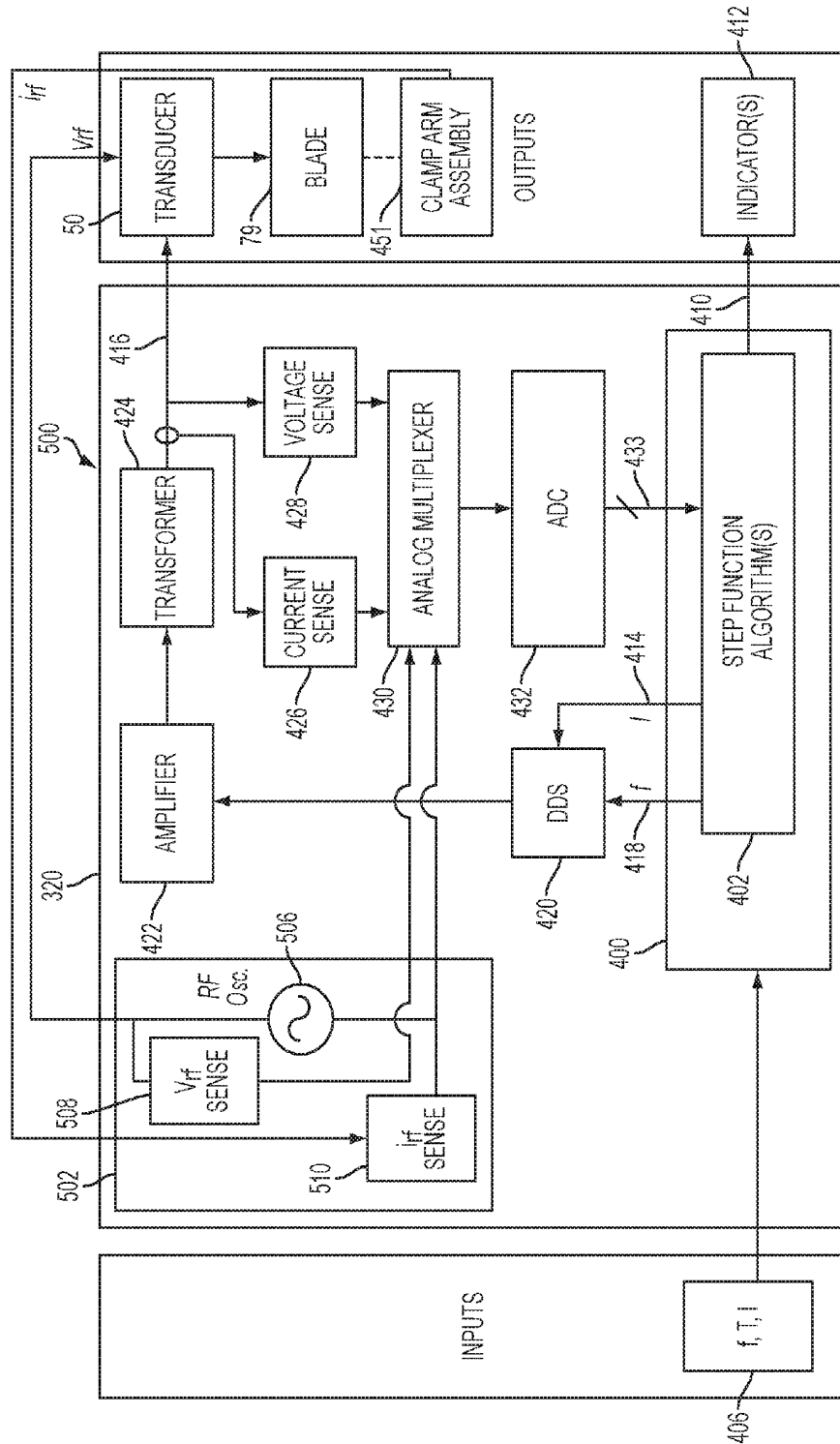

FIG. 11



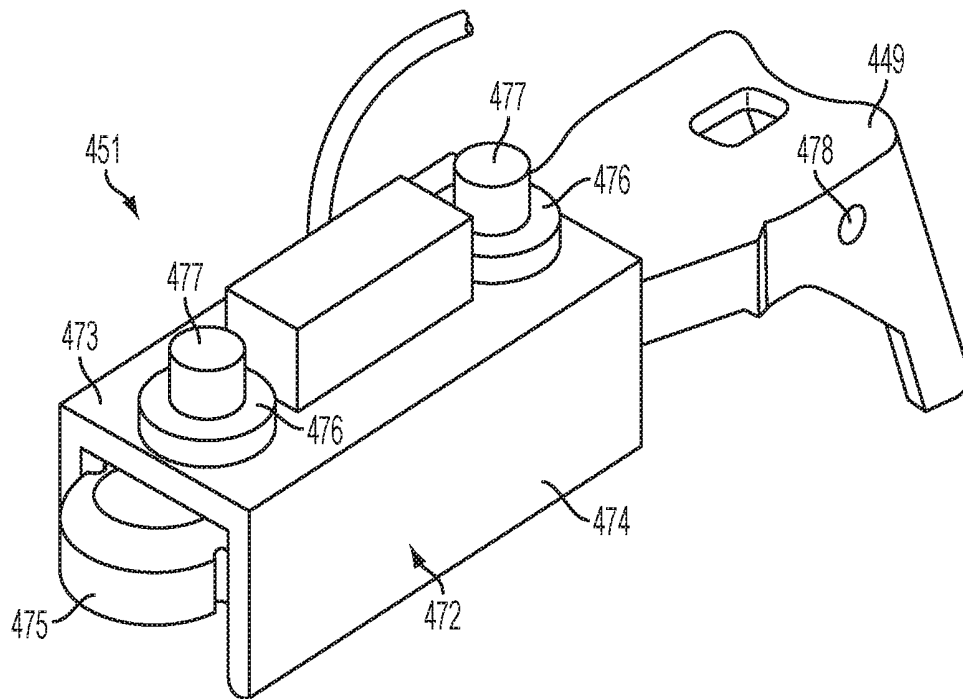

FIG. 12

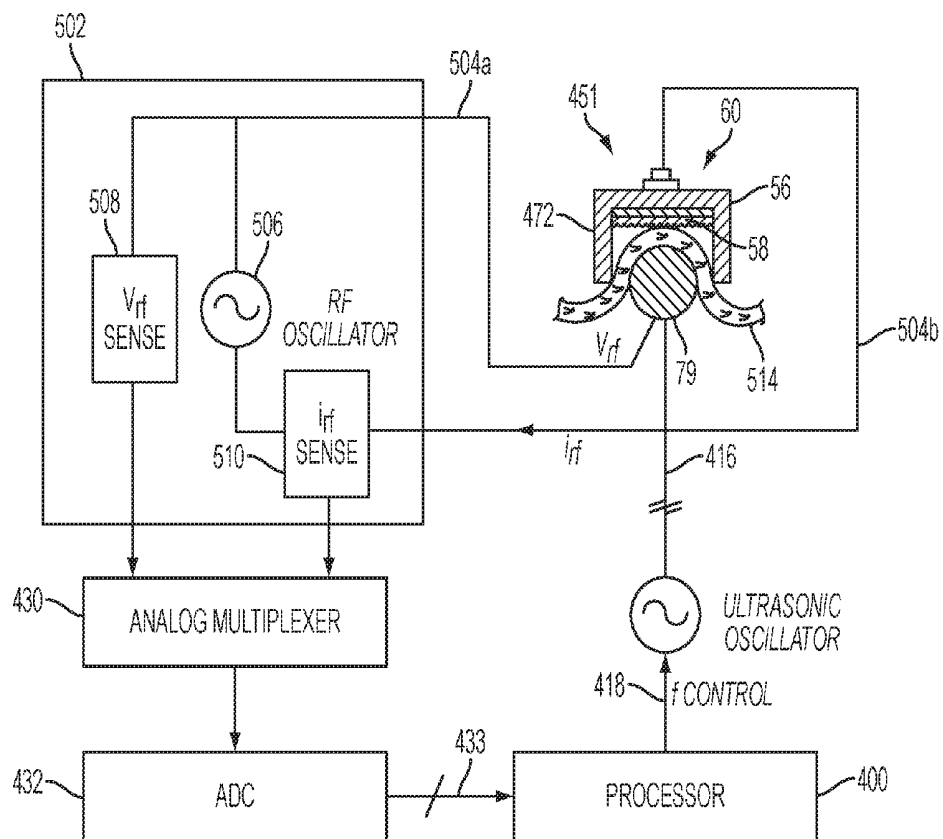

FIG. 13

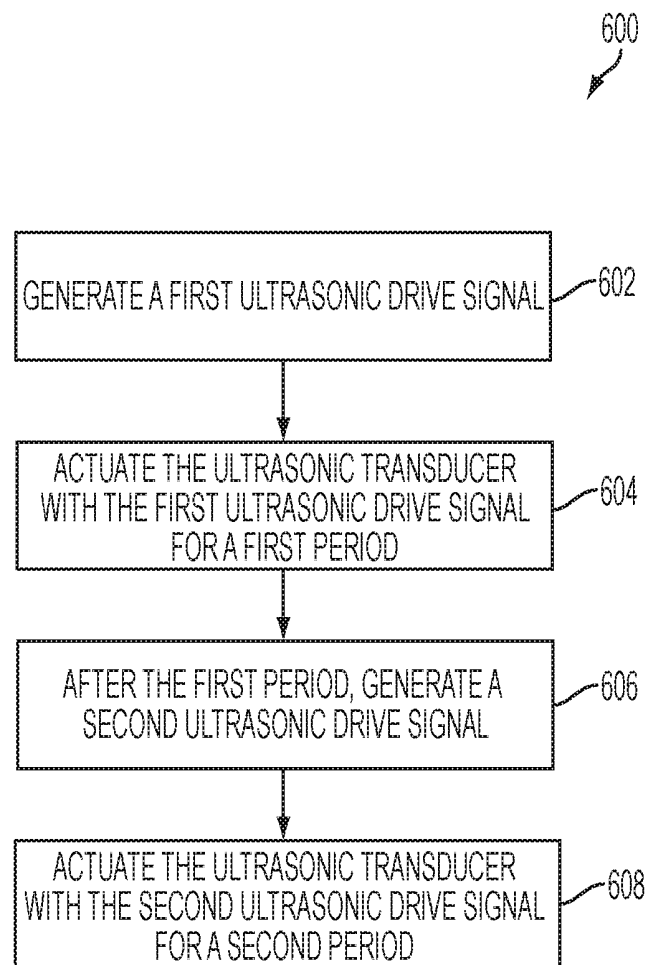

FIG. 14

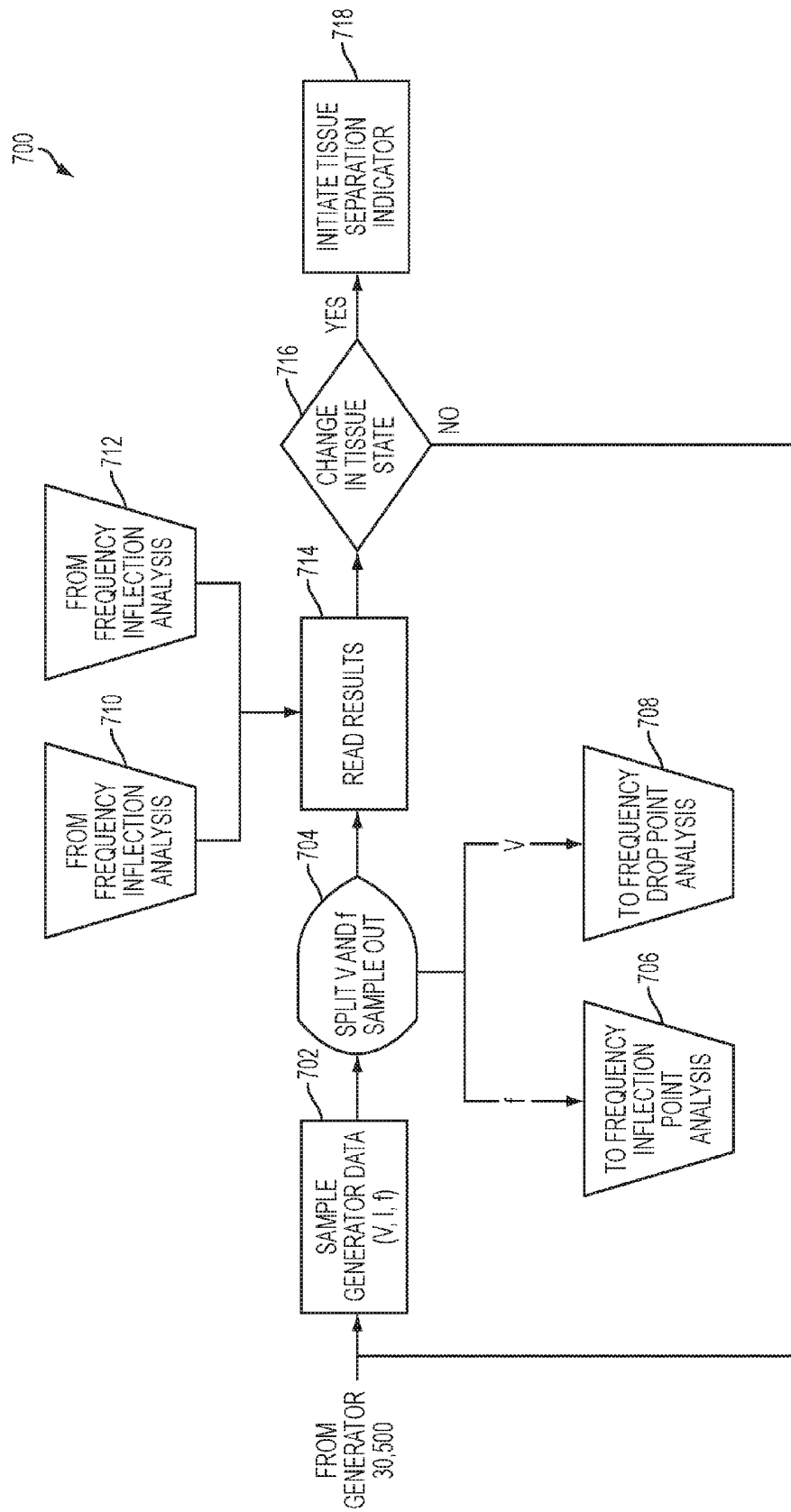

FIG. 15A

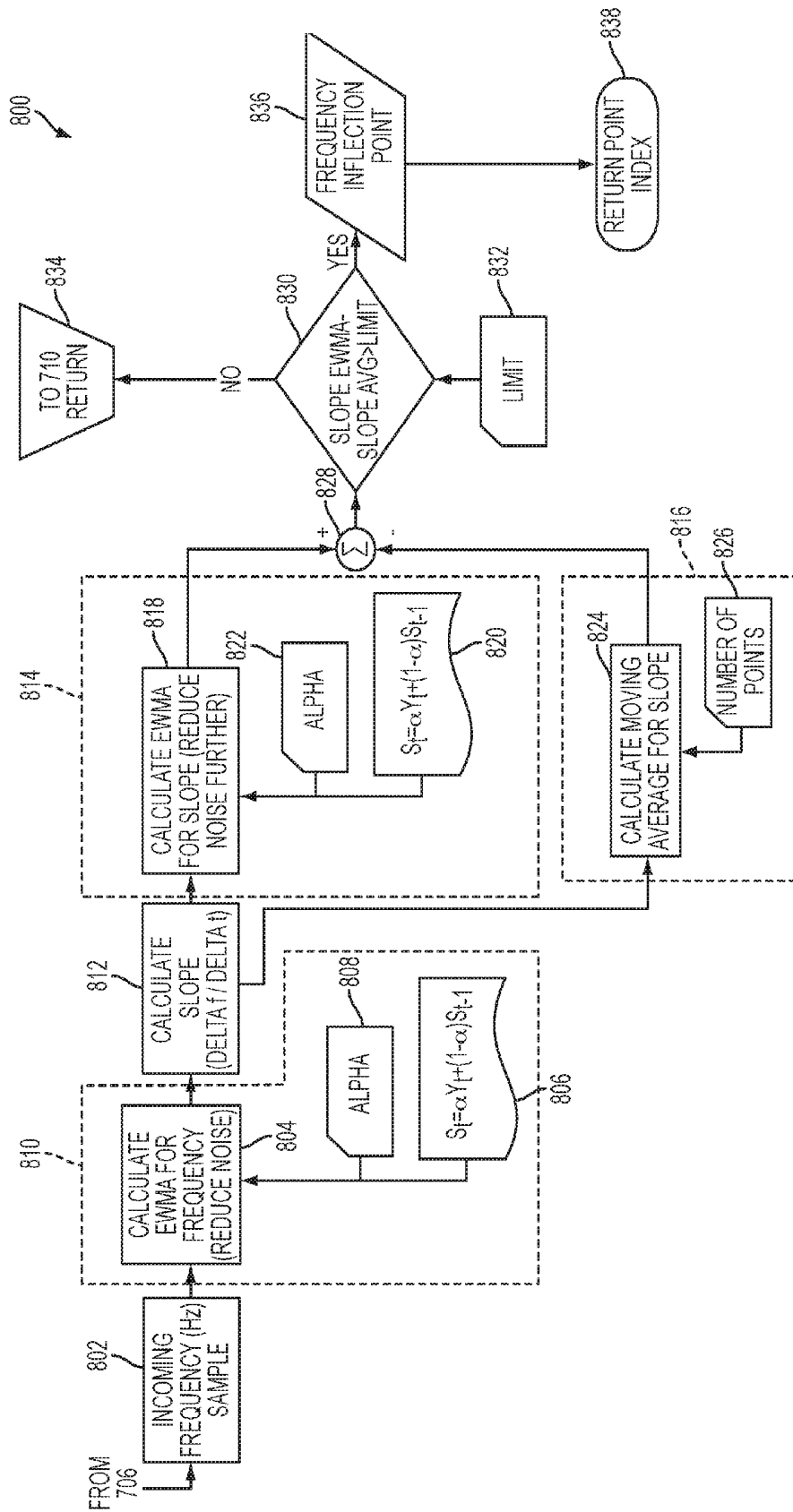

FIG. 15B

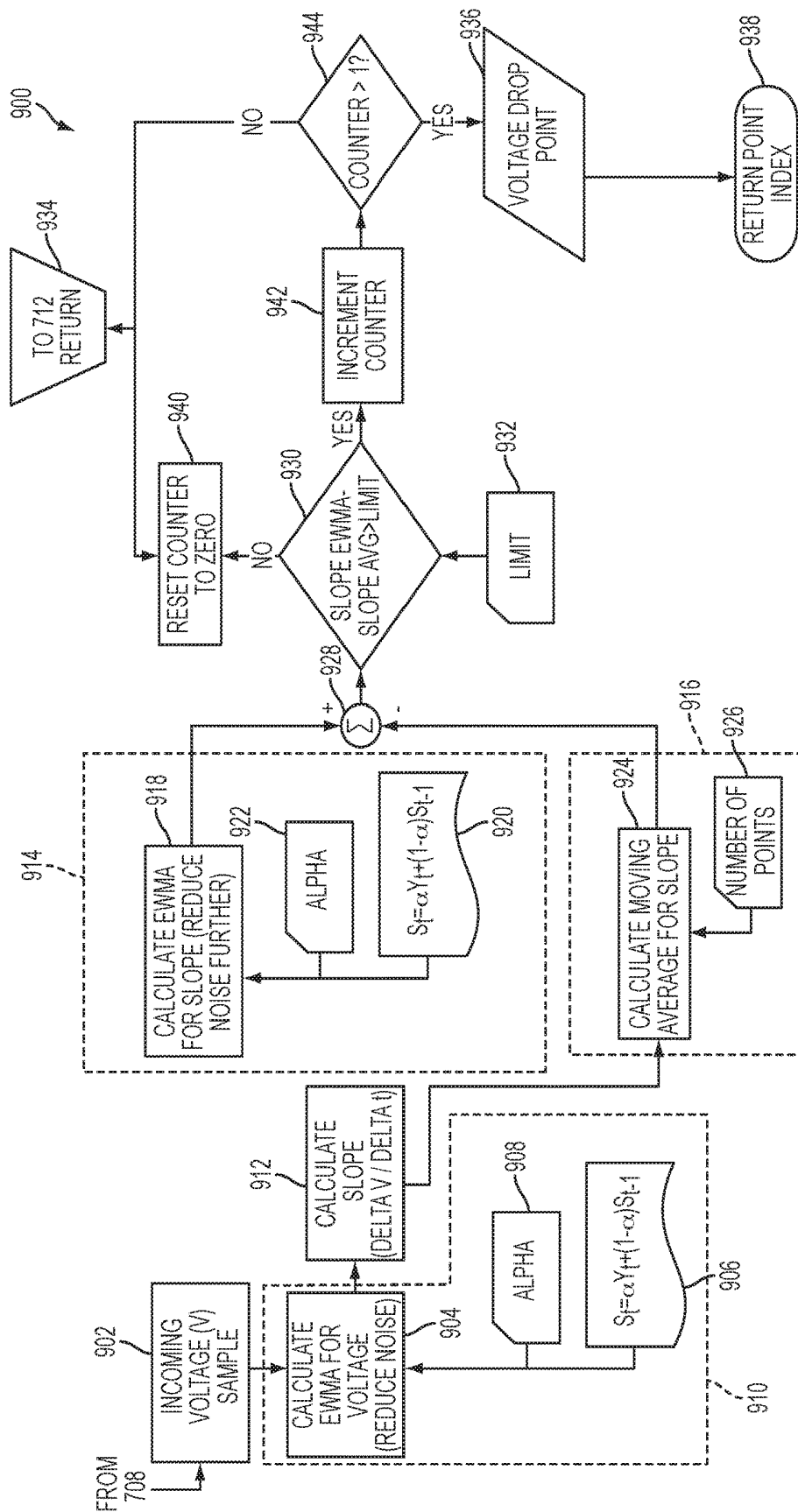
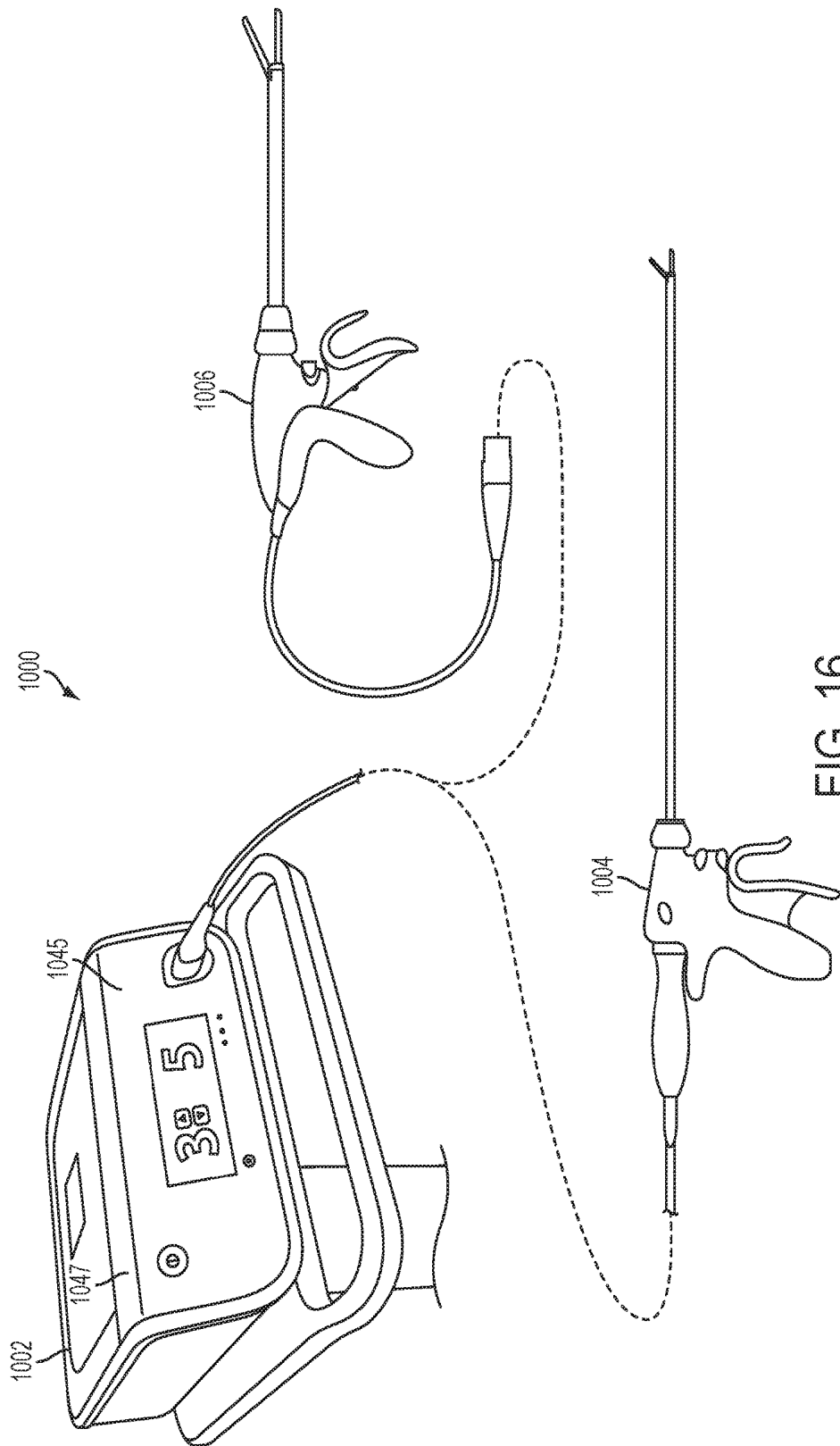

FIG. 15C



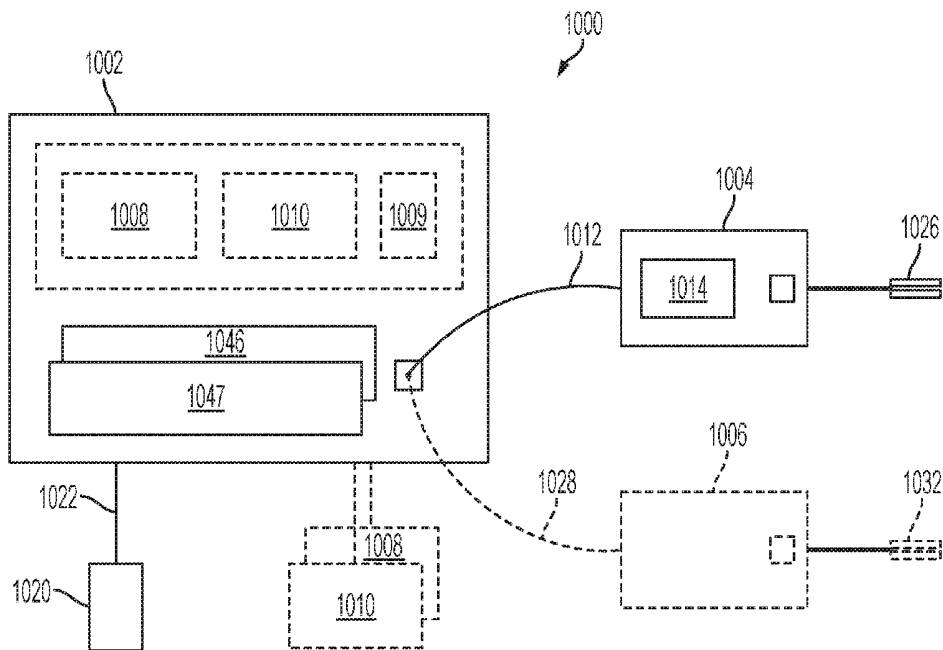

FIG. 17

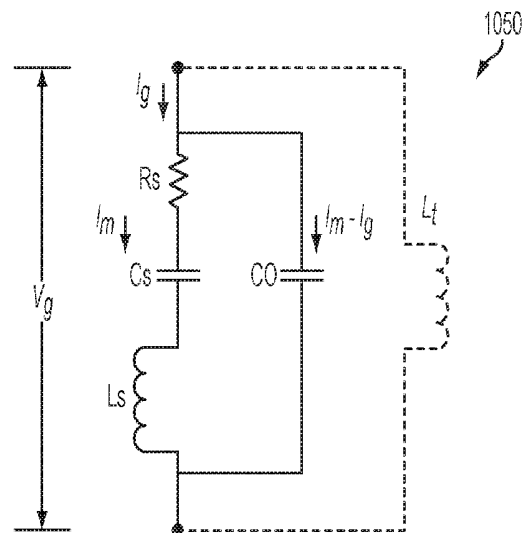
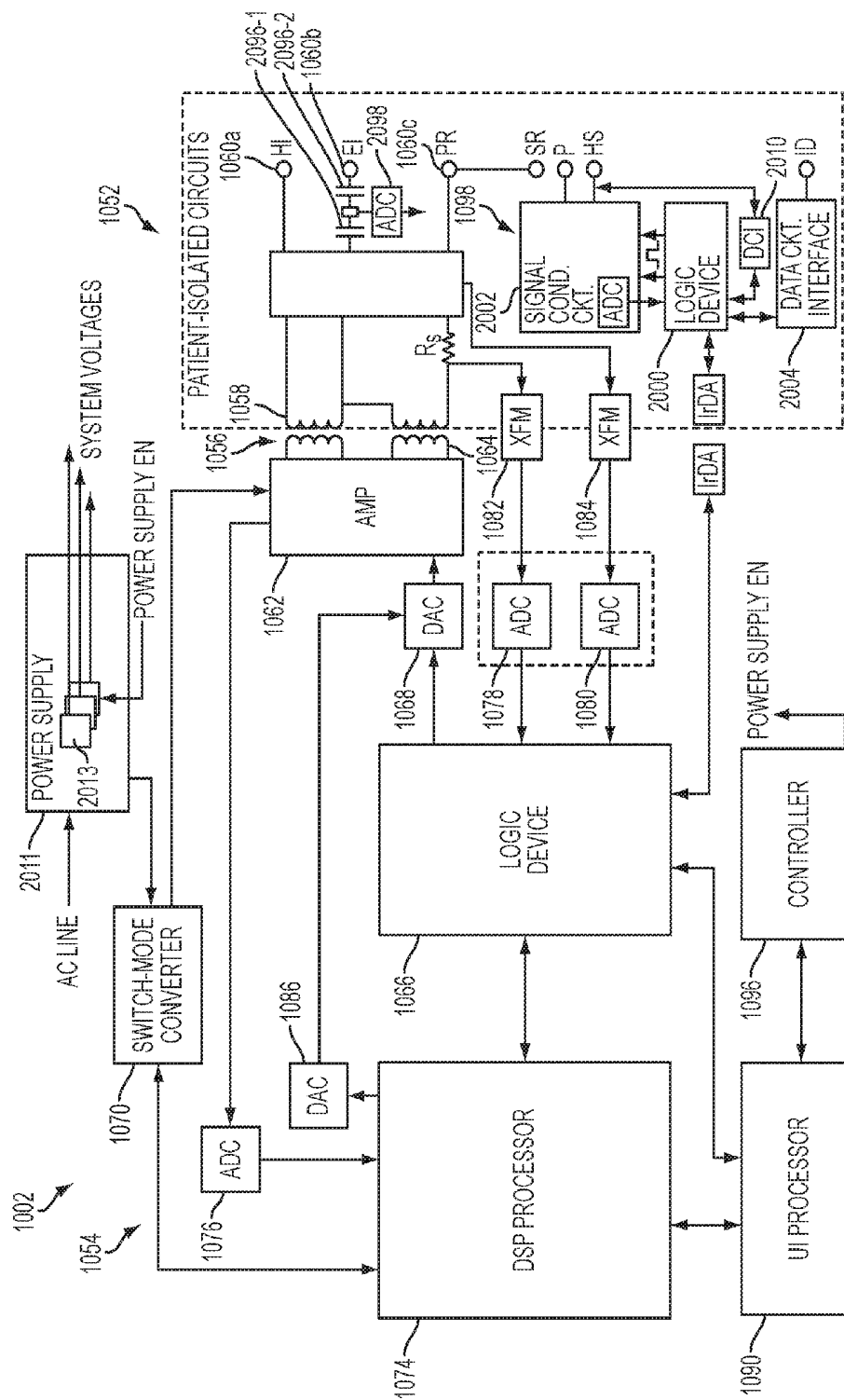

FIG. 18





91

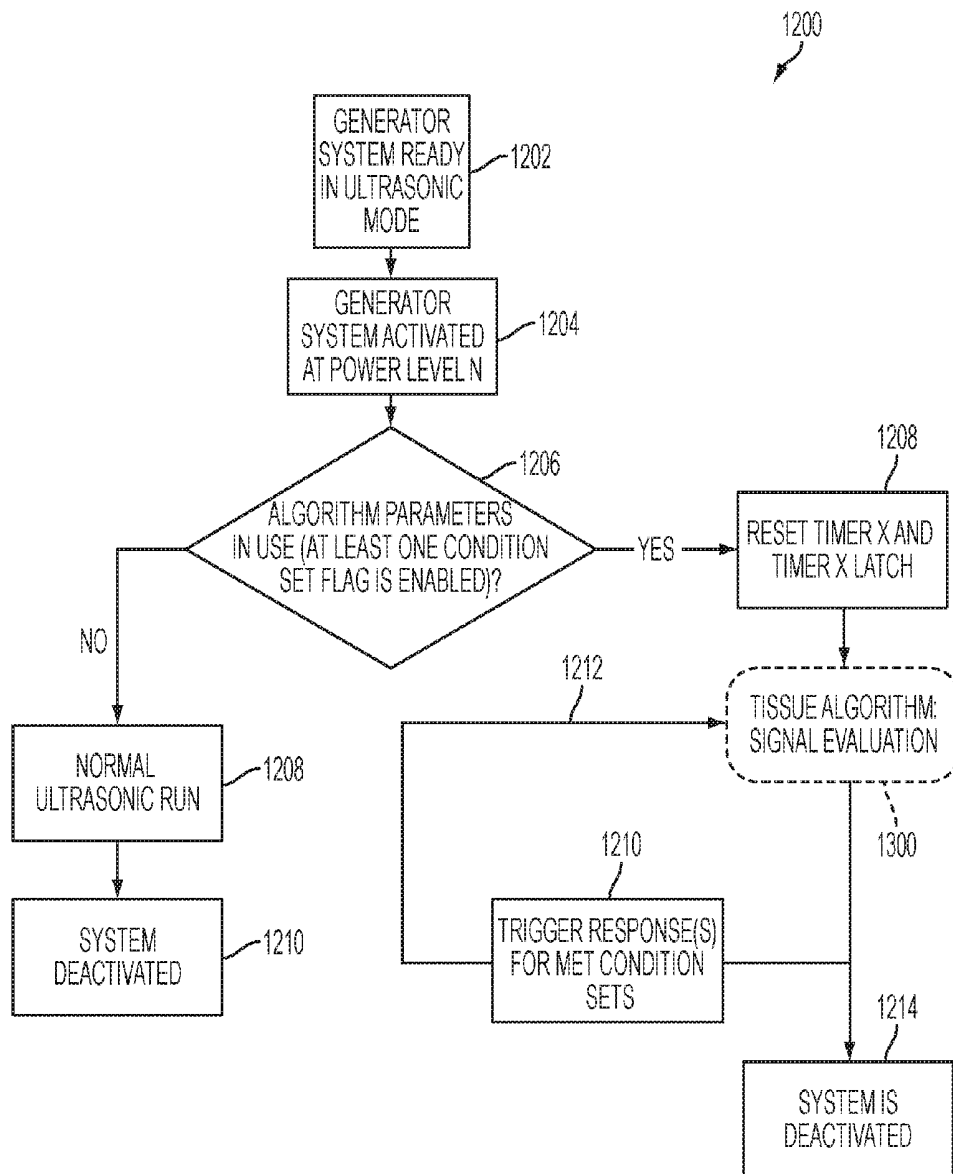

FIG. 20

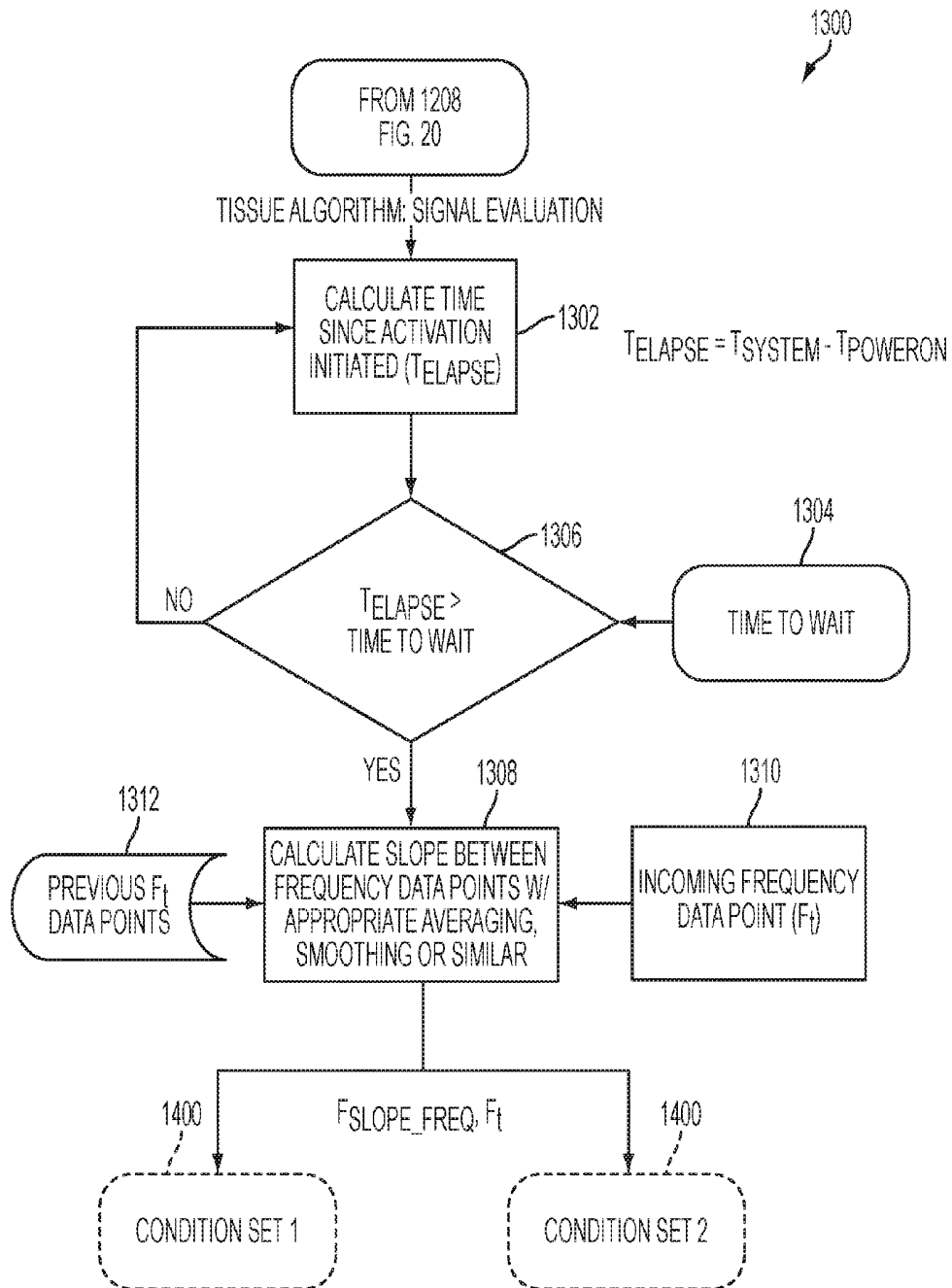

FIG. 21

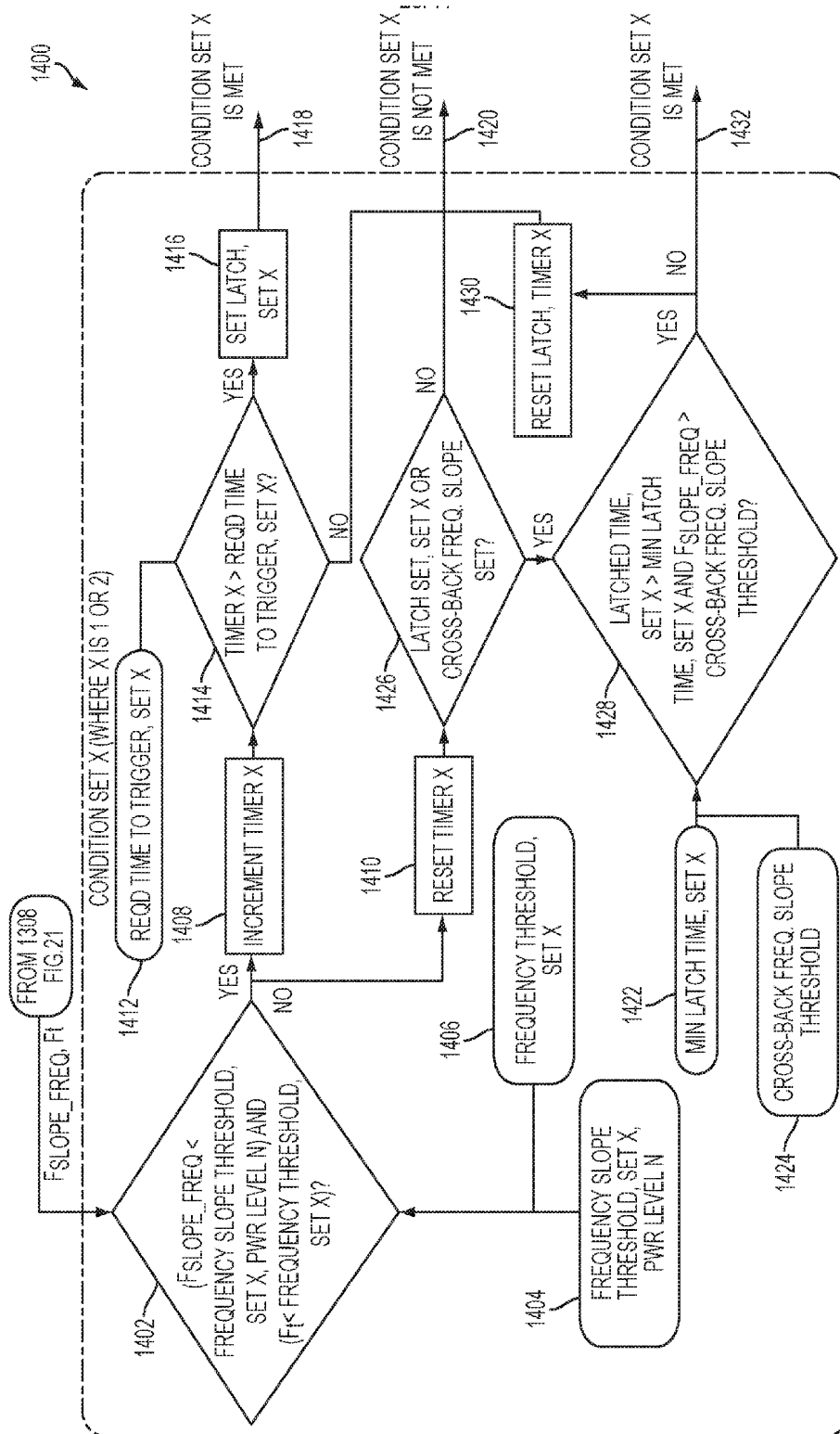

FIG. 22

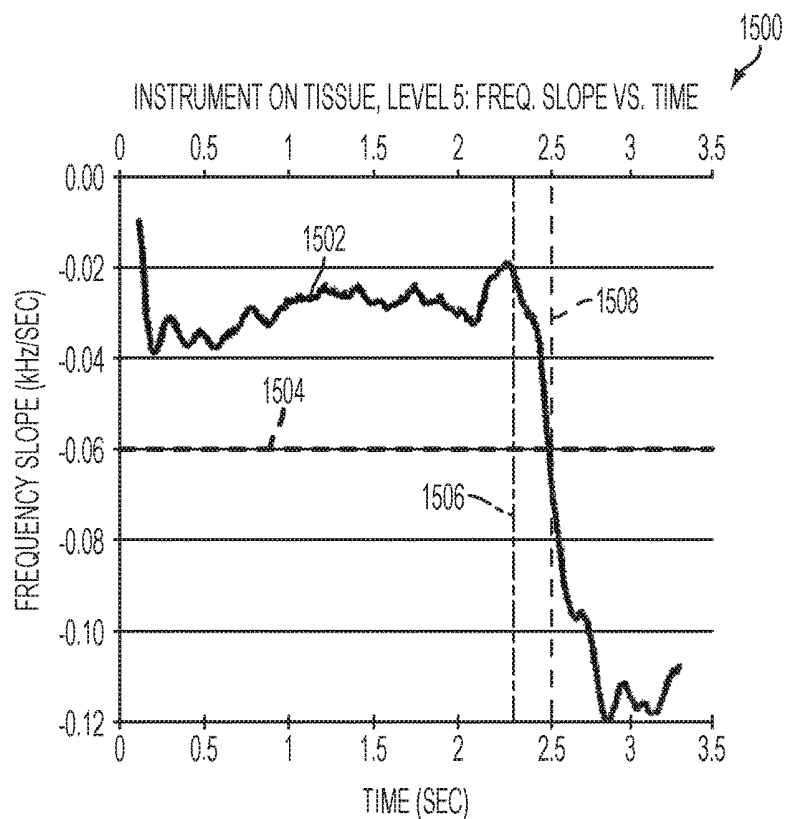

FIG. 23

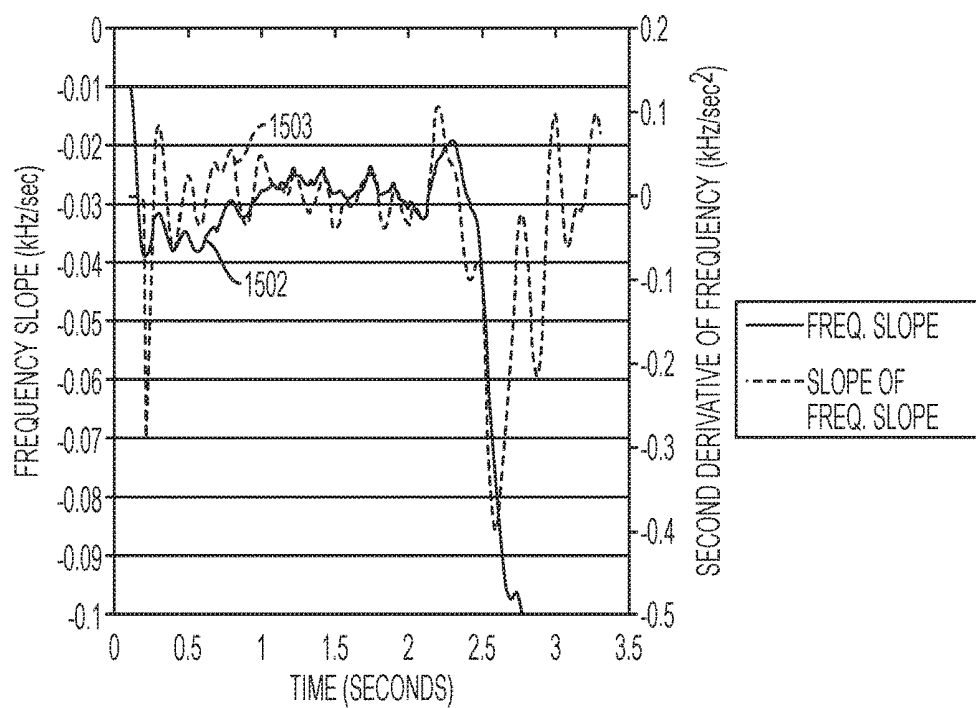

FIG. 23A

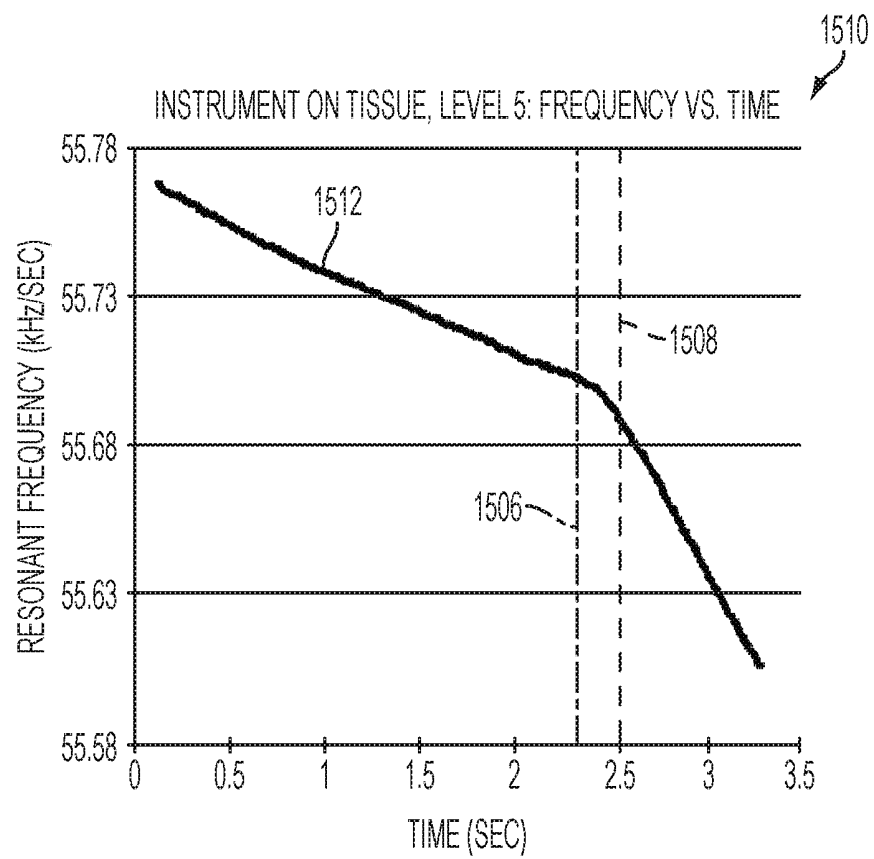

FIG. 24

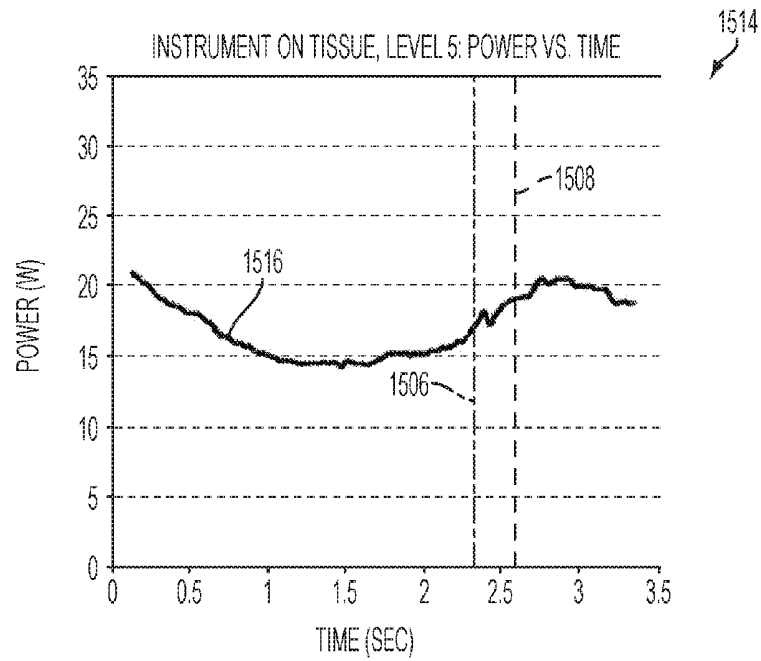

FIG. 25

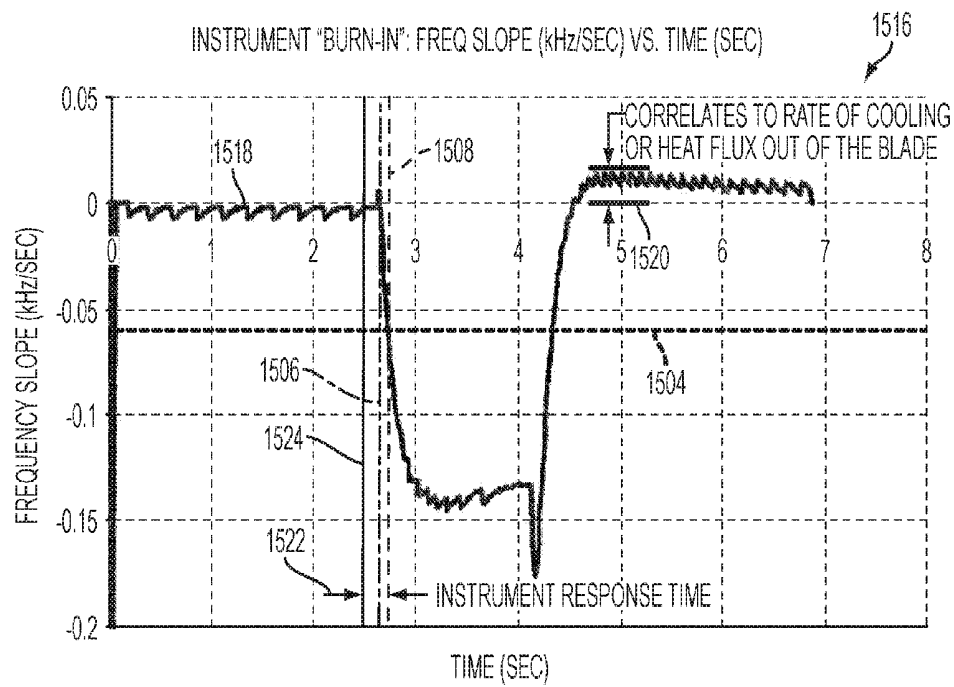

FIG. 26

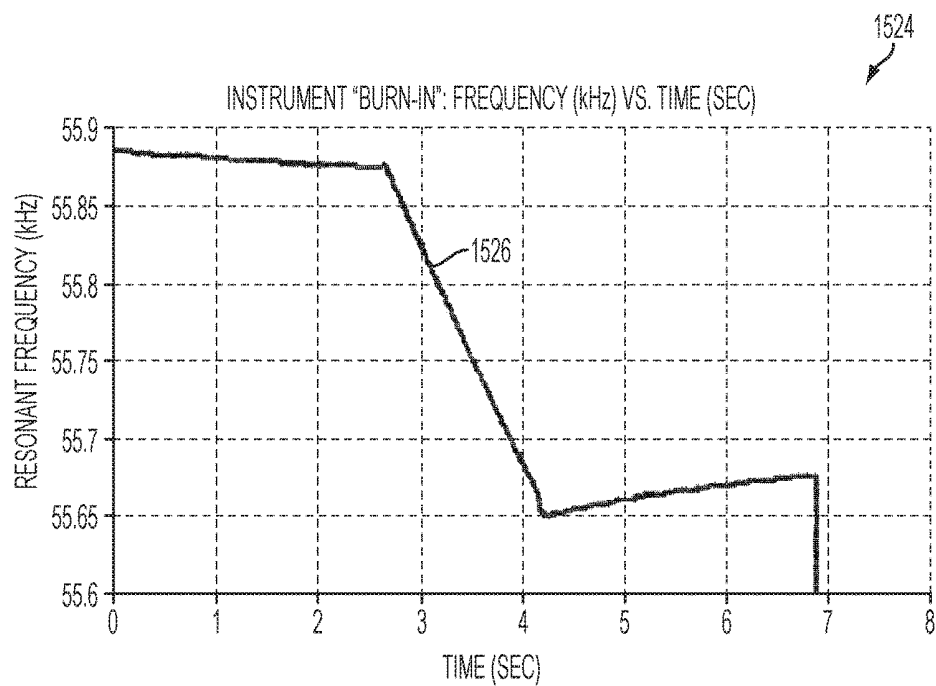

FIG. 27

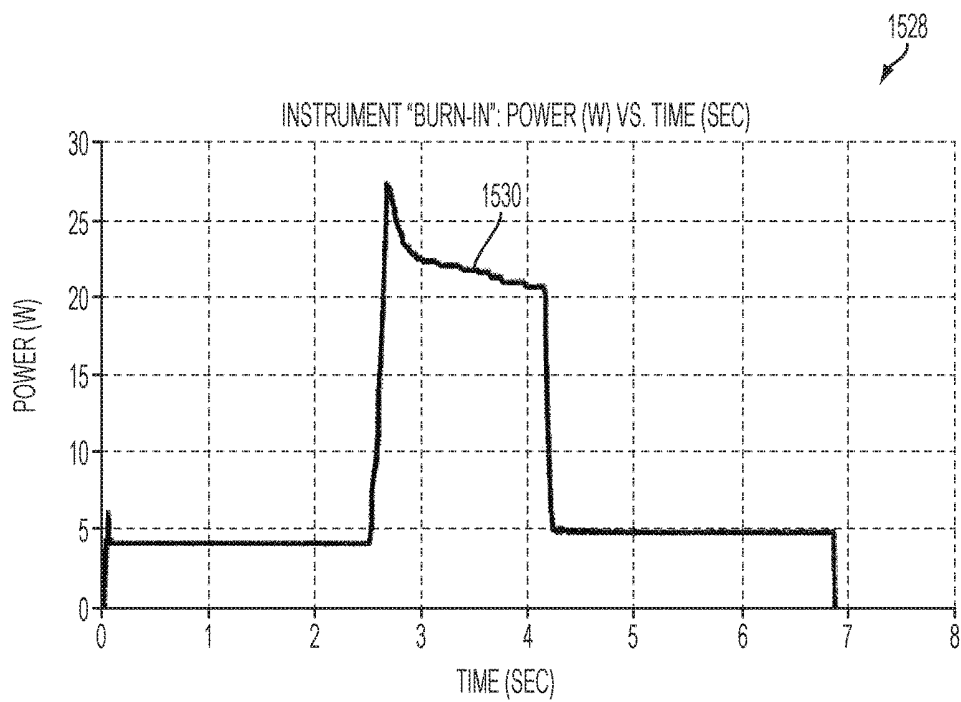

FIG. 28



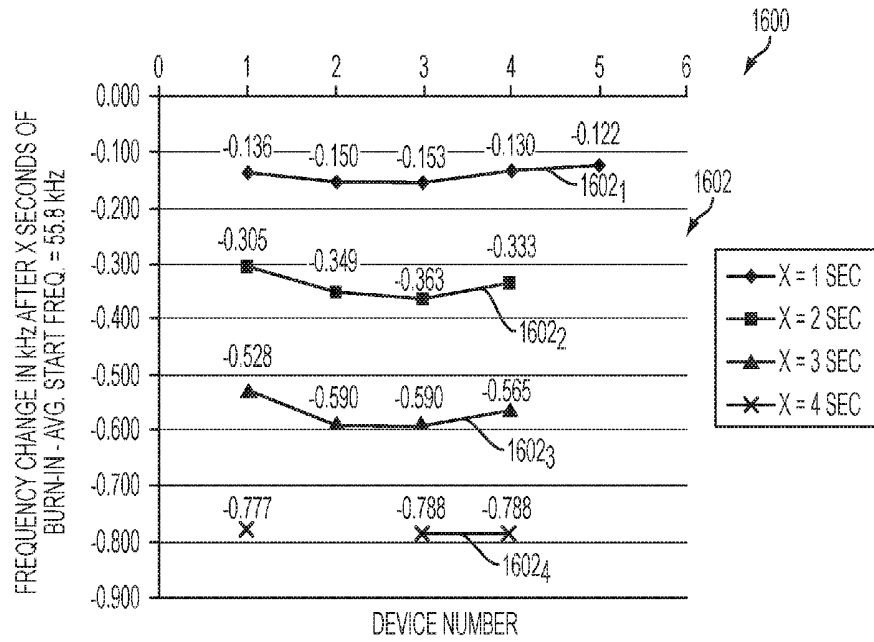

FIG. 29

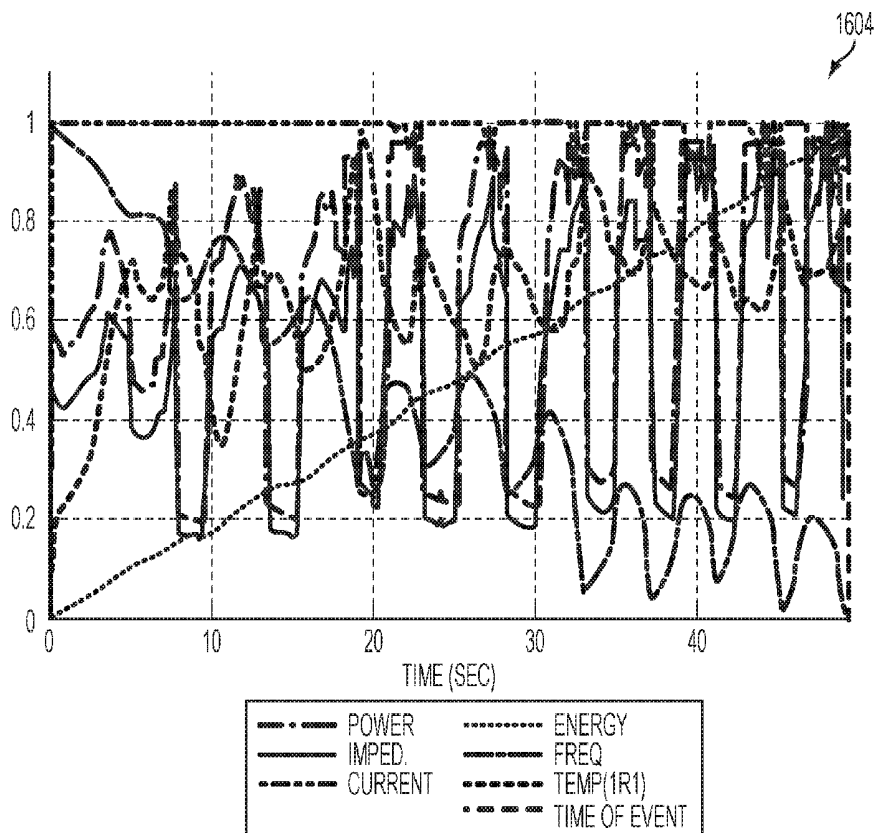

FIG. 30

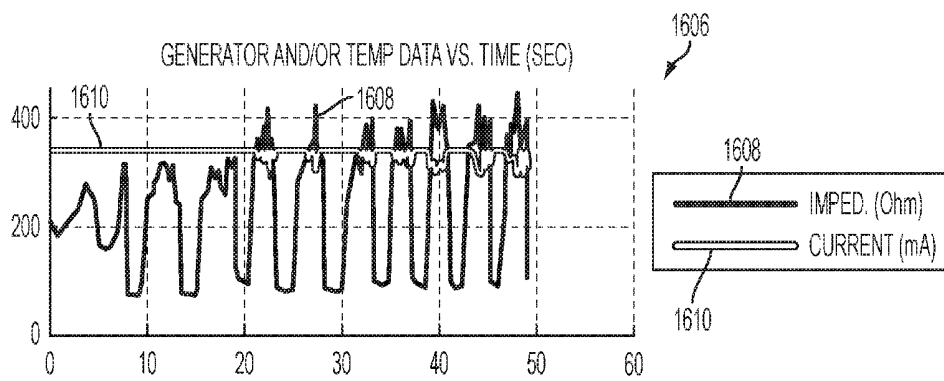

FIG. 31A

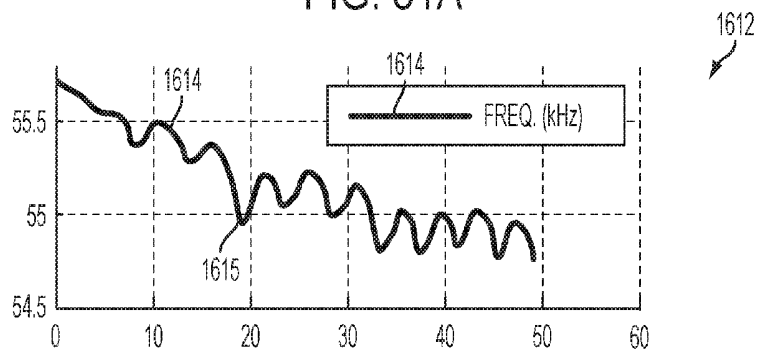

FIG. 31B

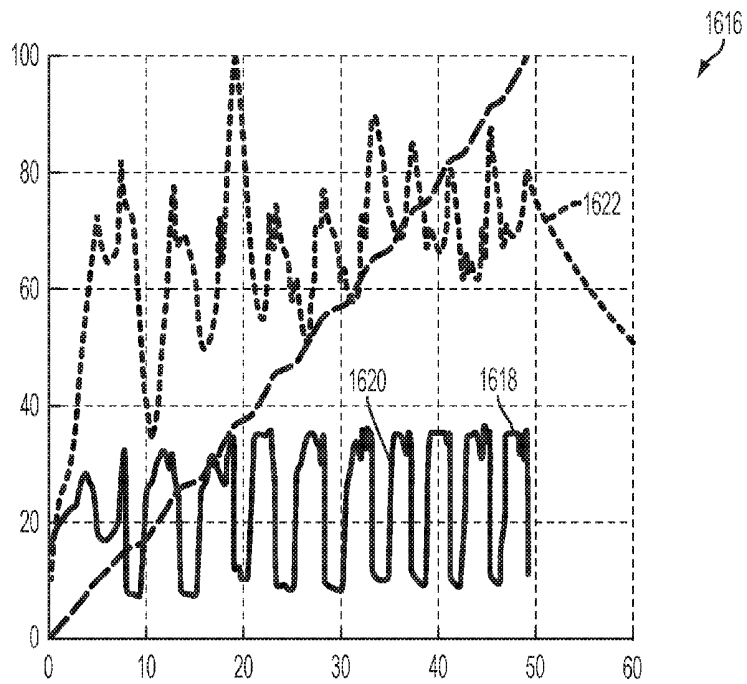

FIG. 31C

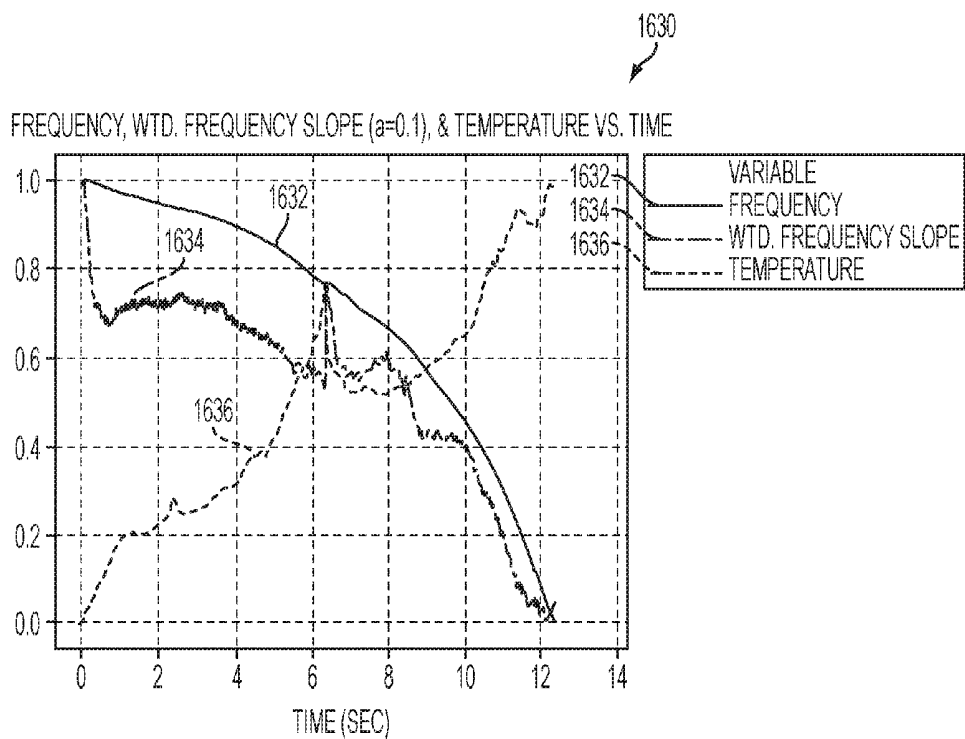

FIG. 32

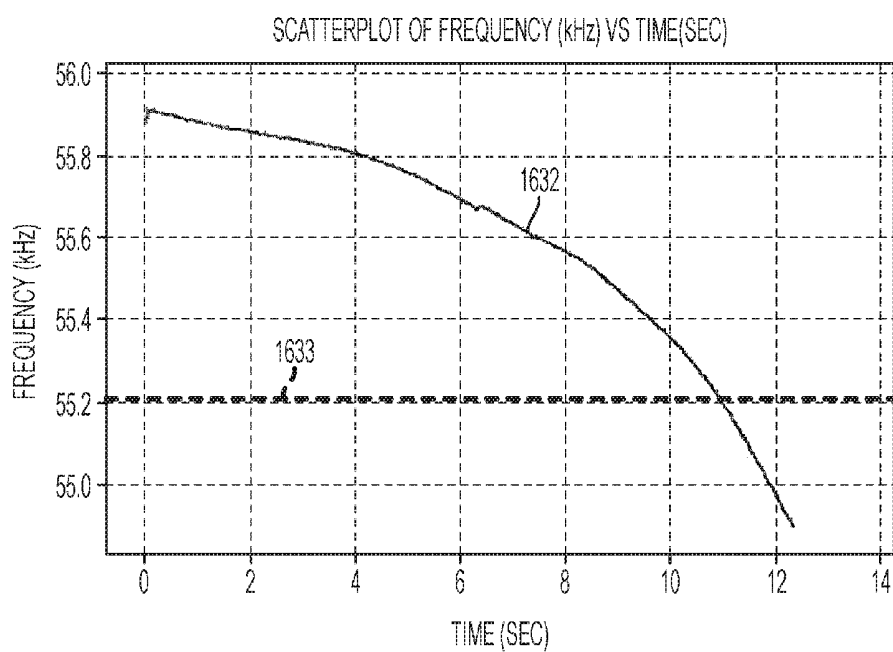

FIG. 33

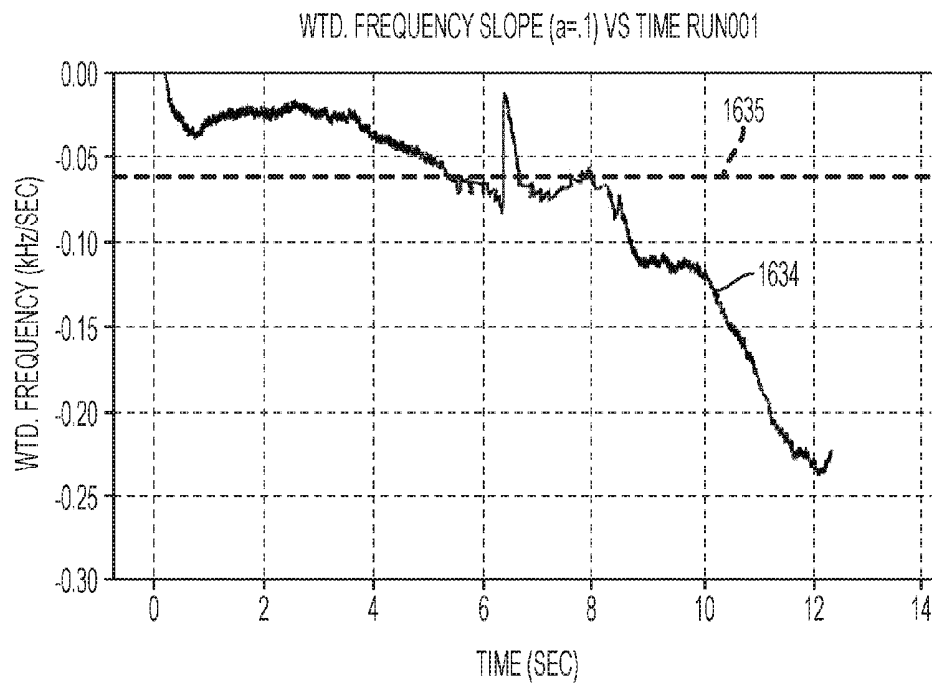

FIG. 34

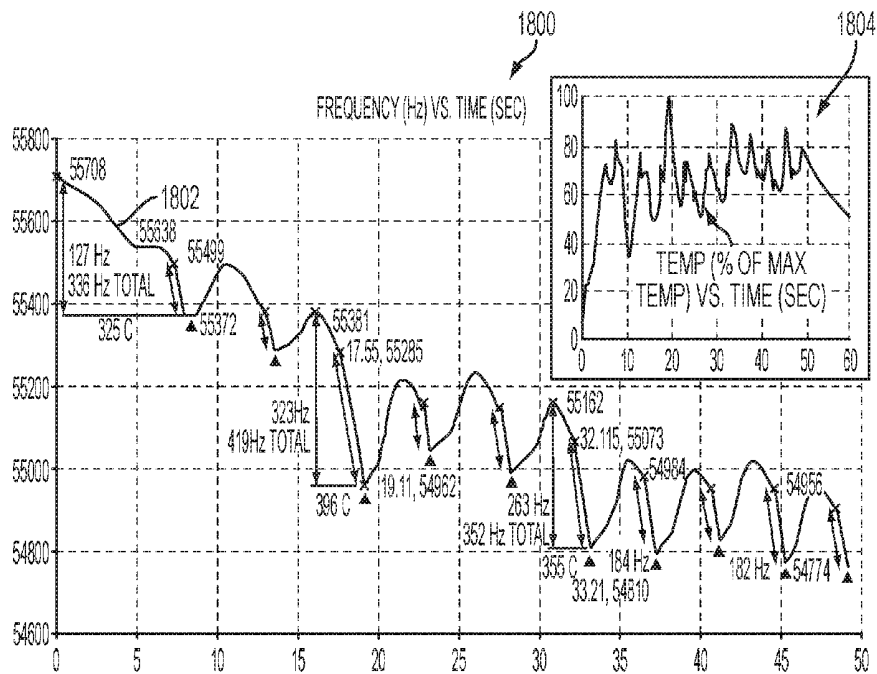

FIG. 35

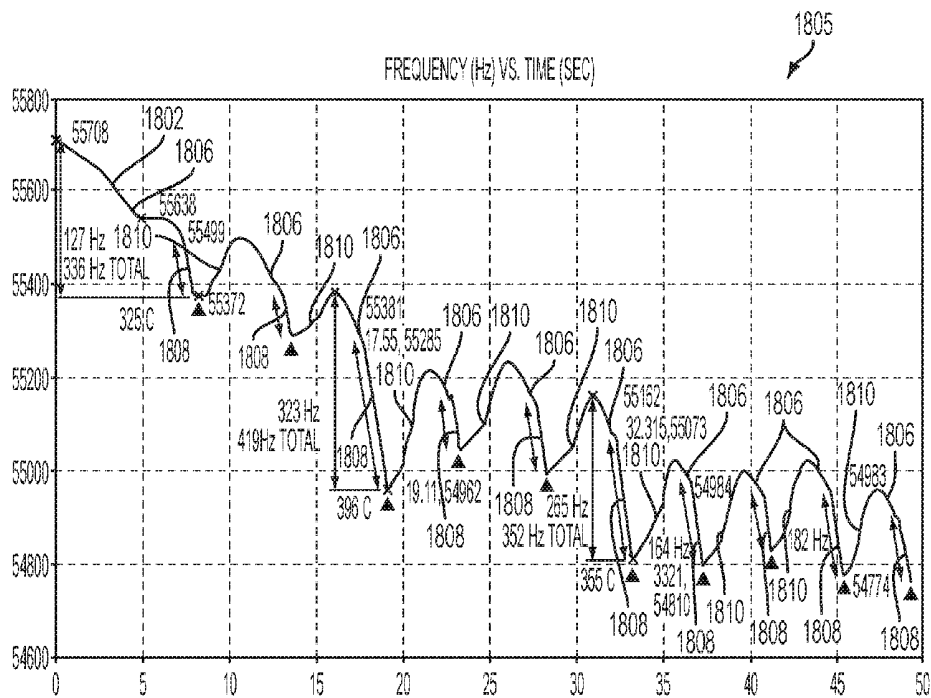

FIG. 36

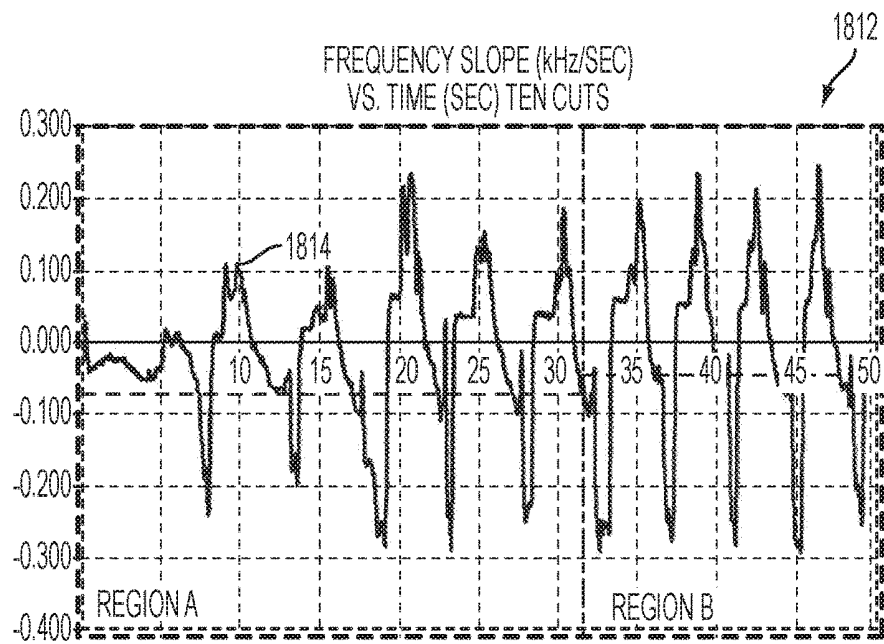

FIG. 37

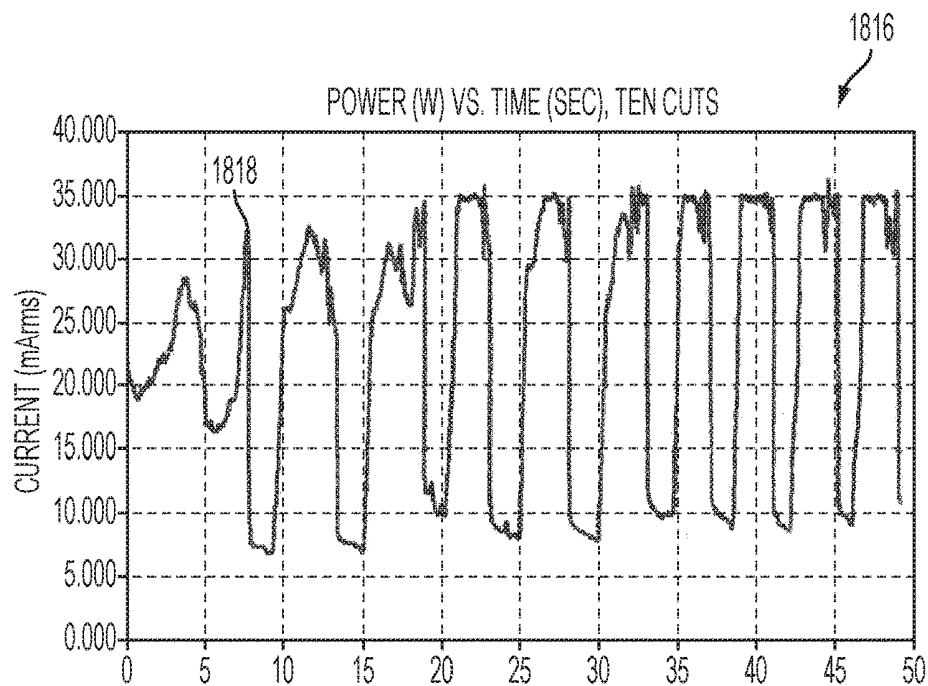

FIG. 38

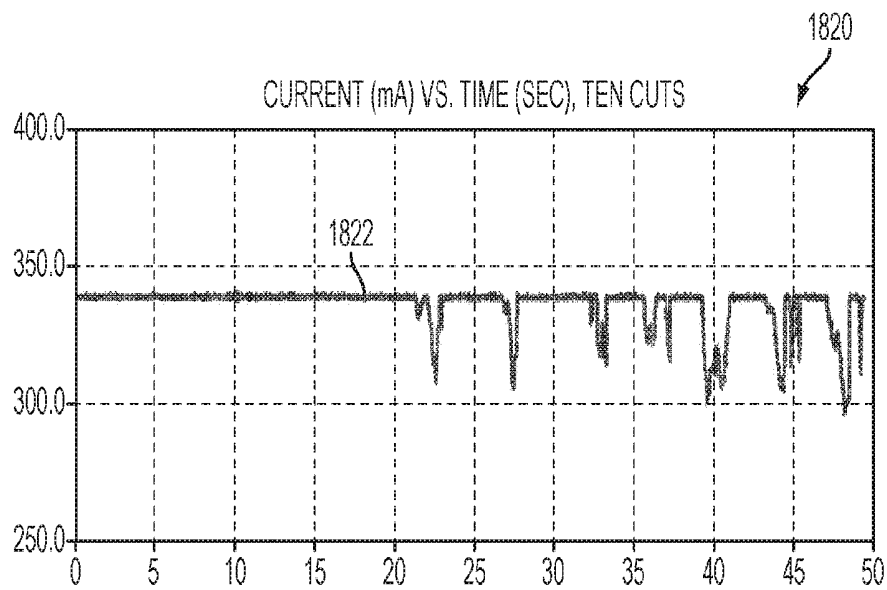

FIG. 39

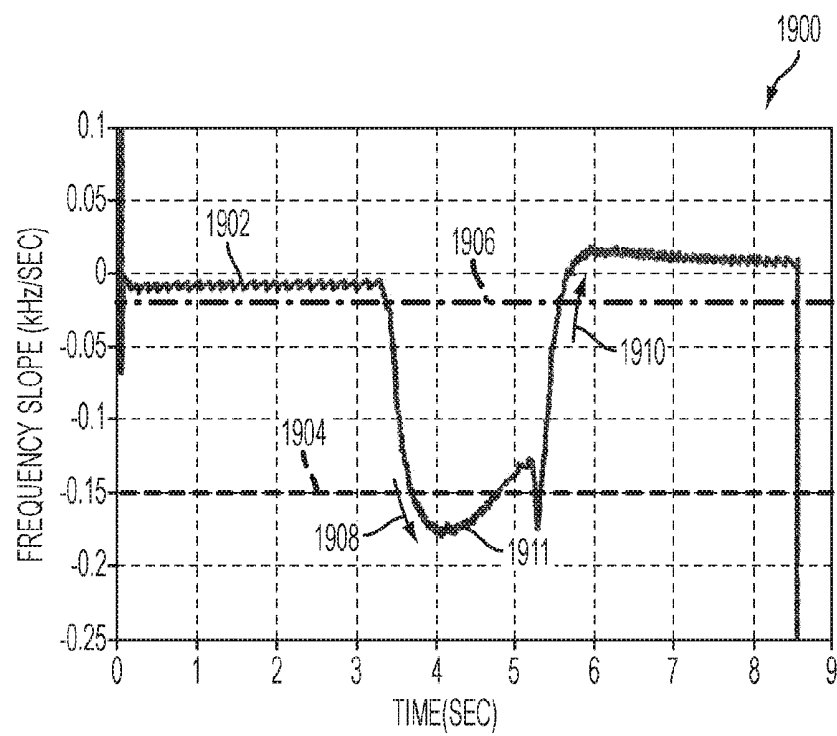

FIG. 40

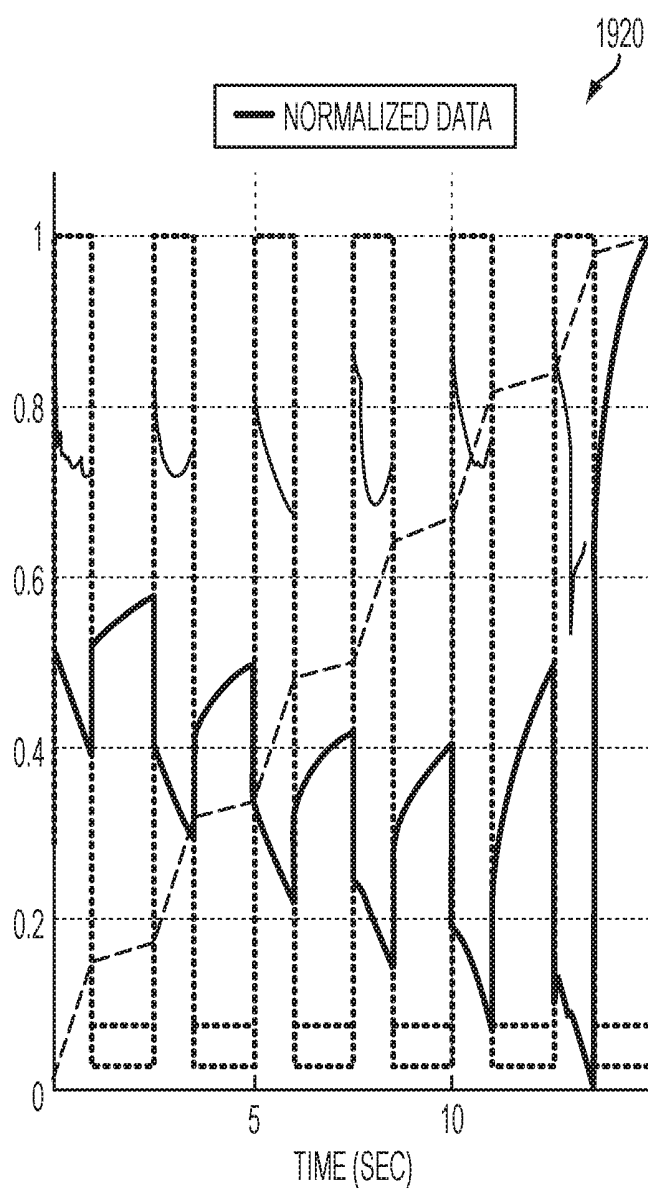
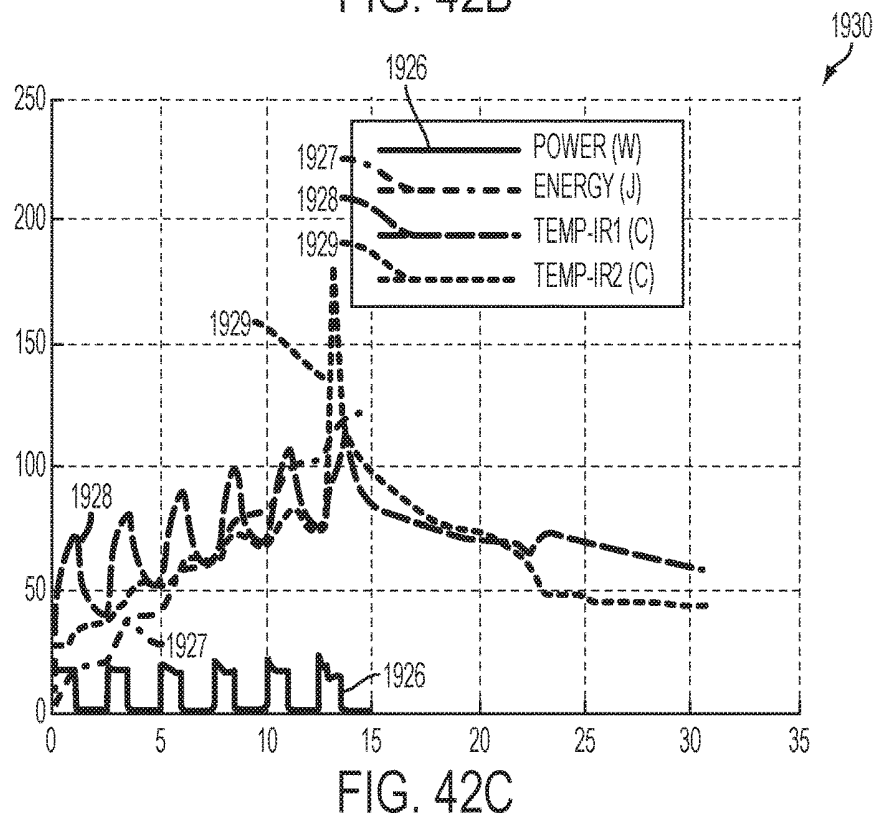
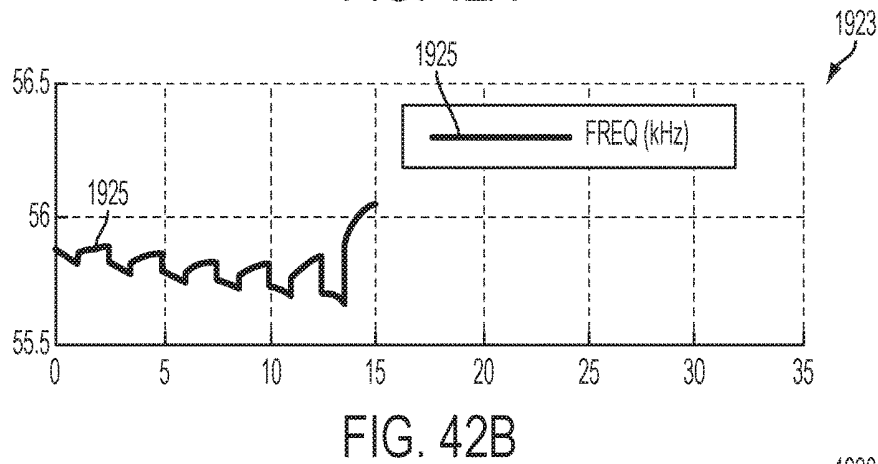
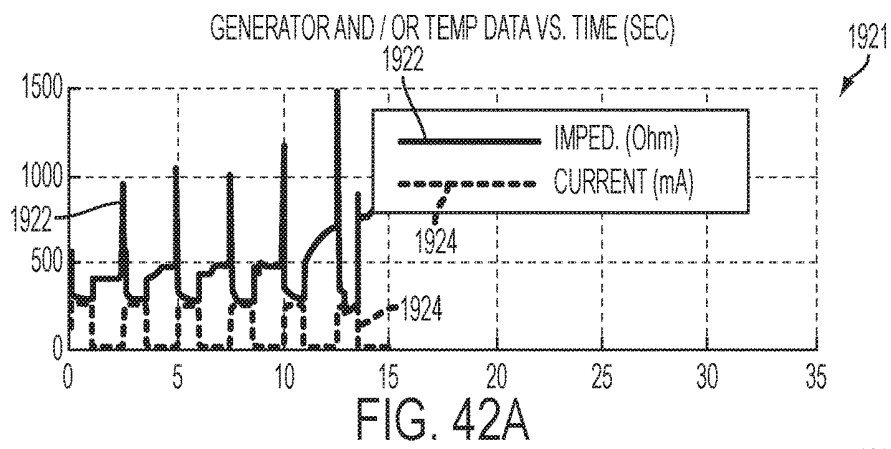

FIG. 41





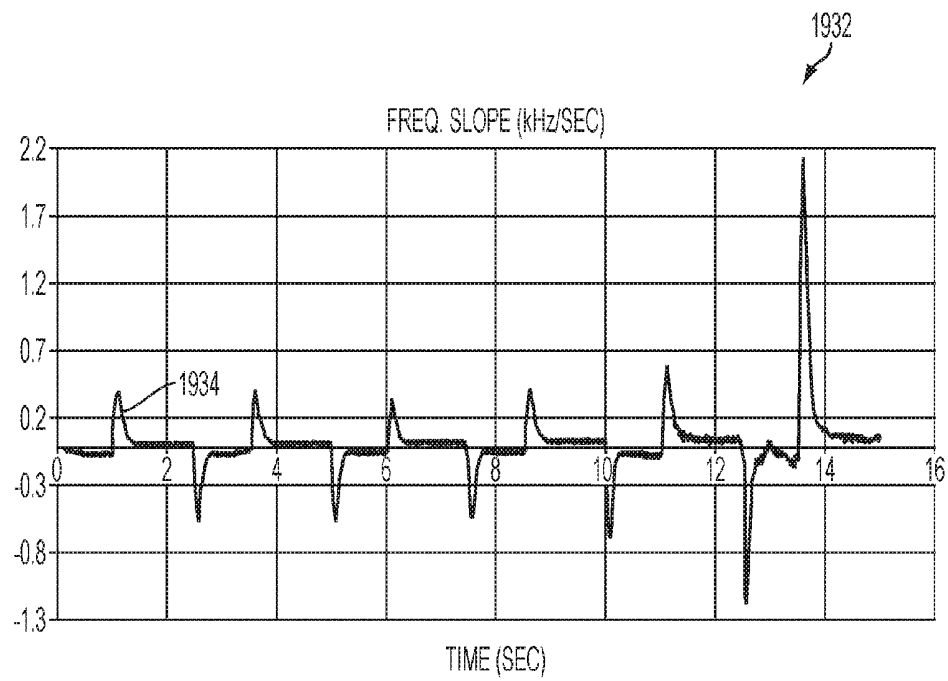

FIG. 43

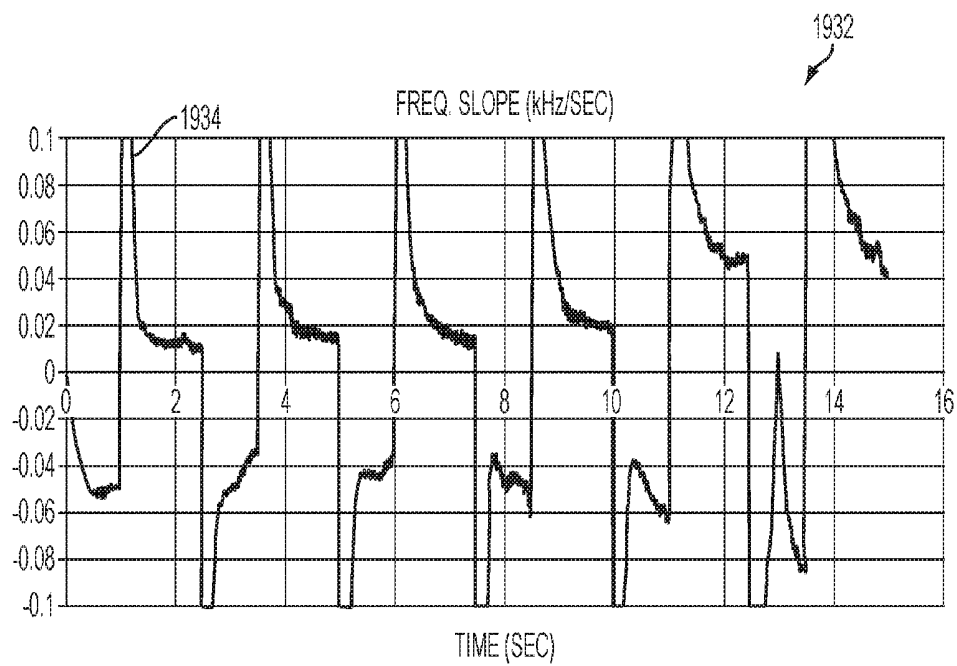

FIG. 44

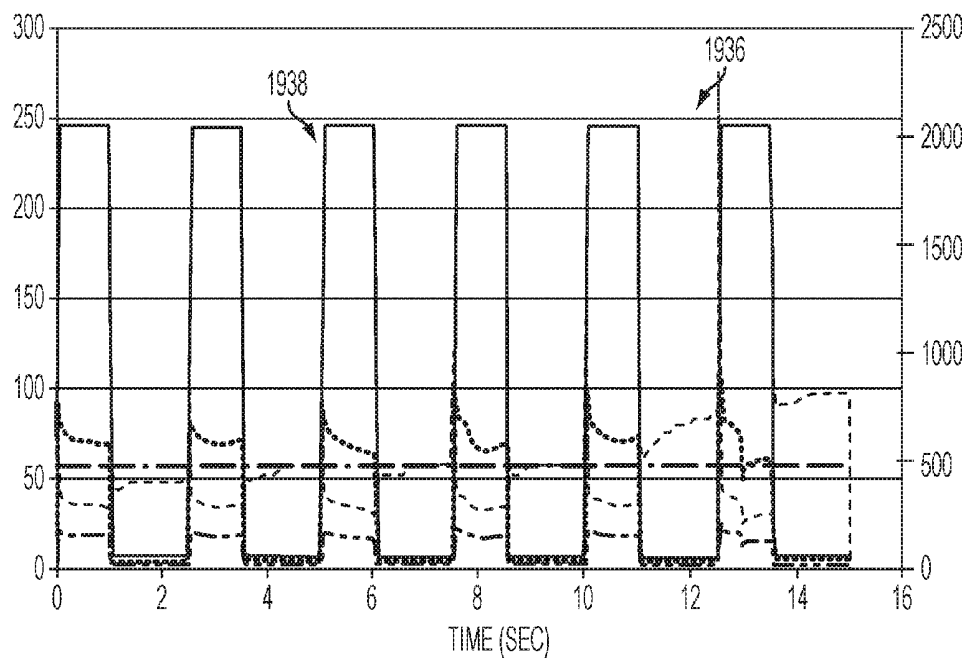

FIG. 45

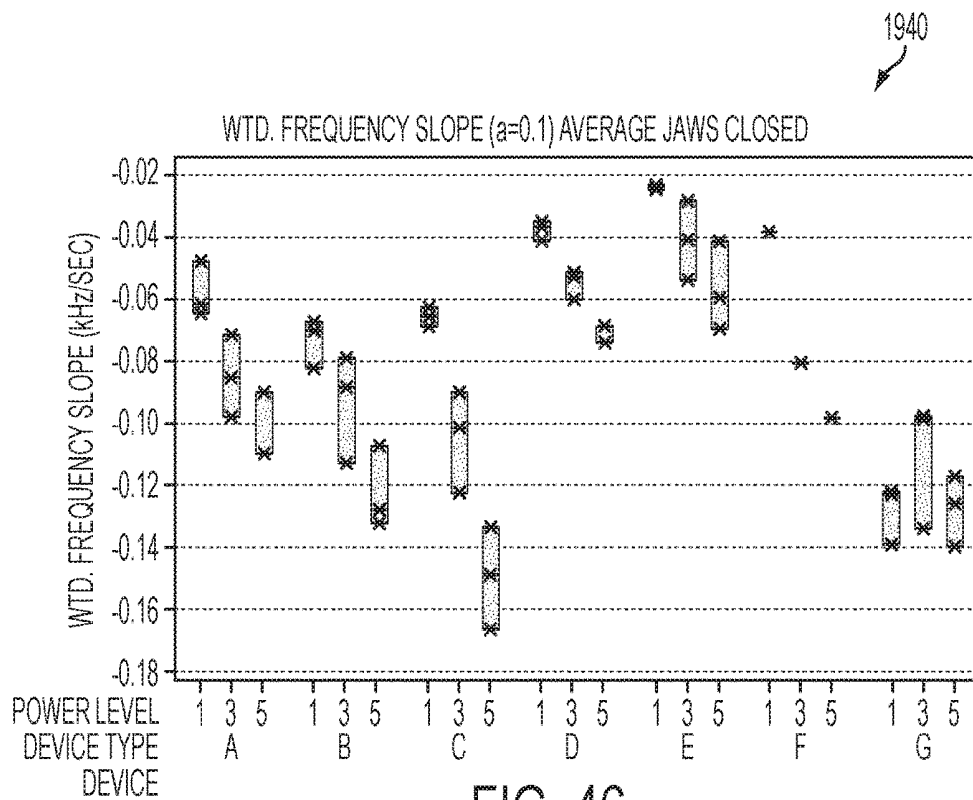

FIG. 46

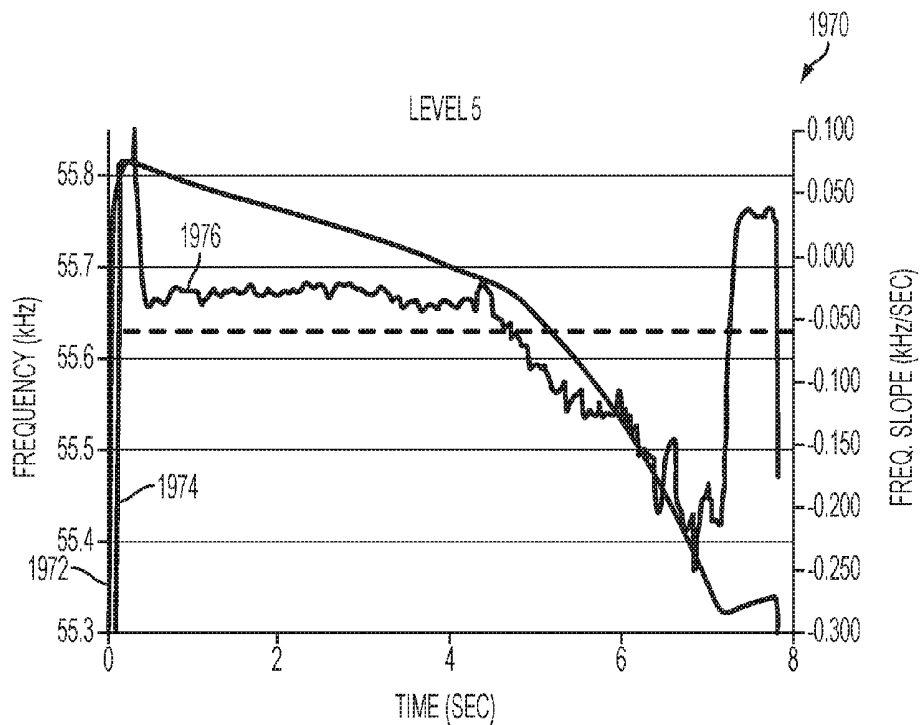

FIG. 47

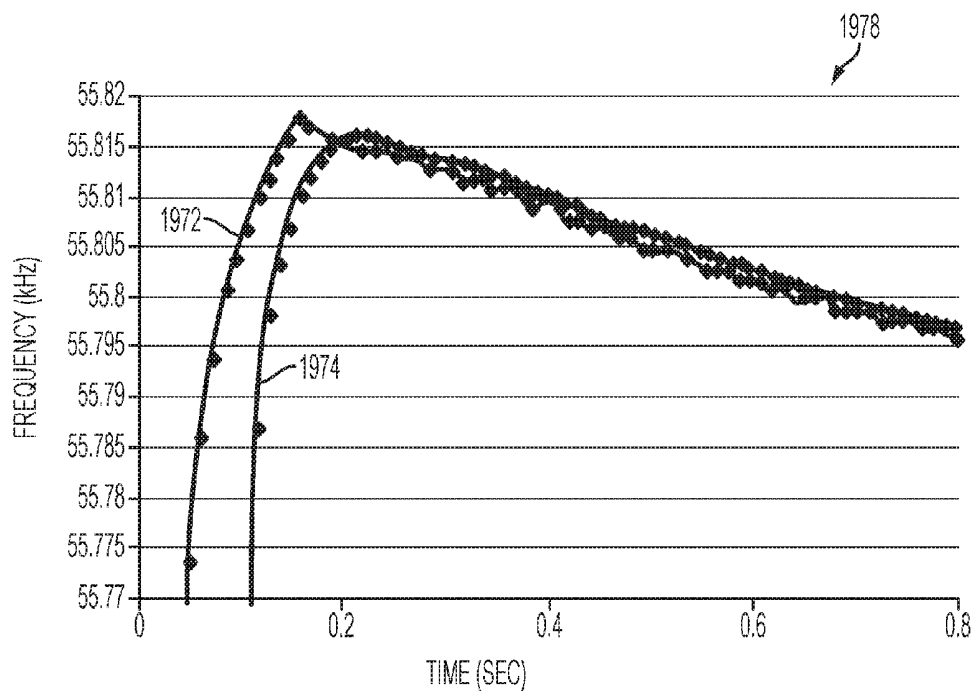

FIG. 48

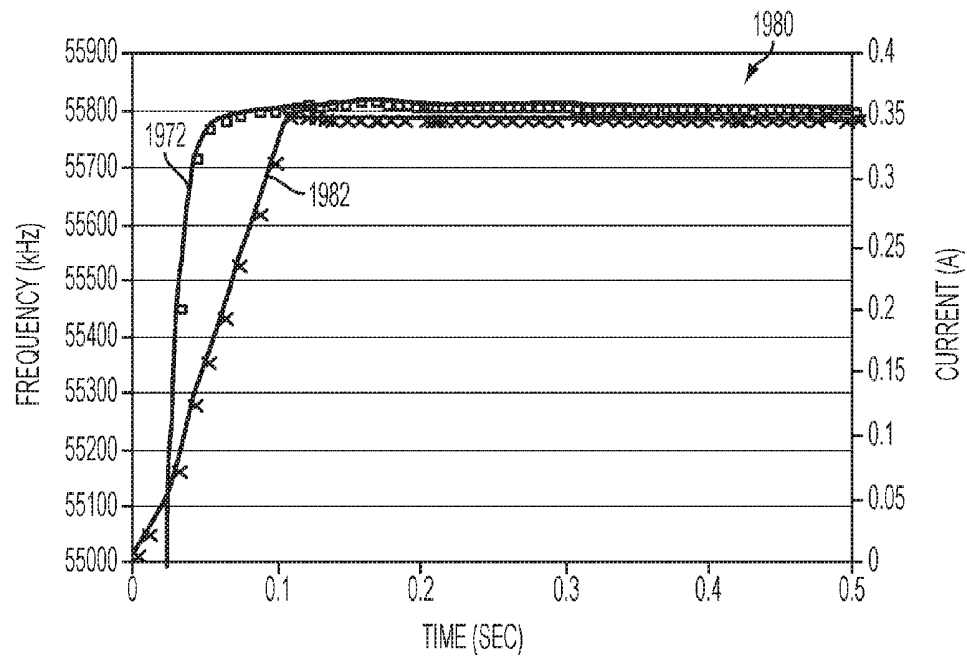

FIG. 49

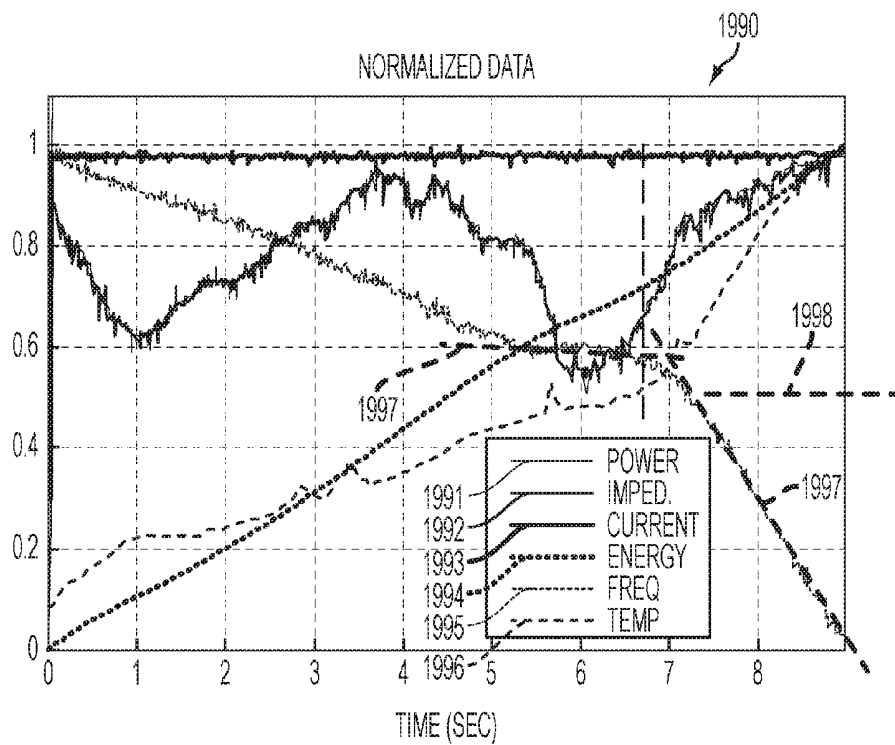

FIG. 50

## DEVICES AND TECHNIQUES FOR CUTTING AND COAGULATING TISSUE

### CROSS REFERENCE TO RELATED APPLICATIONS

This application is a continuation application claiming priority under 35 U.S.C. § 120 to U.S. patent application Ser. No. 14/664,233, entitled DEVICES AND TECHNIQUES FOR CUTTING AND COAGULATING TISSUE, filed Mar. 20, 2015, which issued on Nov. 29, 2016 as U.S. Pat. No. 9,504,855, which is a divisional application claiming priority under 35 U.S.C. § 121 to U.S. patent application Ser. No. 12/896,351, entitled DEVICE AND TECHNIQUE FOR CUTTING AND COAGULATING TISSUE, filed Oct. 1, 2010, which issued on Jul. 28, 2015 as U.S. Pat. No. 9,089,360, which is a continuation-in-part application claiming priority under of 35 U.S.C. § 120 to U.S. patent application Ser. No. 12/503,775, entitled ULTRASONIC DEVICE FOR CUTTING AND COAGULATING WITH STEPPED OUTPUT, filed Jul. 15, 2009, which issued on Nov. 15, 2011 as U.S. Pat. No. 8,058,771, which claims the benefit under Title 35, United States Code § 119(e), of (1) U.S. Provisional Patent Application Ser. No. 61/086,619, entitled ULTRASONIC DEVICE FOR CUTTING AND COAGULATING WITH STEPPED OUTPUT, filed Aug. 6, 2008 and (2) U.S. Provisional Patent Application Ser. No. 61/188,790, entitled ULTRASONIC DEVICE FOR CUTTING AND COAGULATING WITH STEPPED OUTPUT, filed Aug. 13, 2008, the entire disclosures of which are hereby incorporated by reference herein.

U.S. patent application Ser. No. 12/896,351 also claims the benefit under Title 35, United States Code § 119(e), of U.S. Provisional Patent Application Ser. No. 61/250,217, entitled A DUAL BIPOLAR AND ULTRASONIC GENERATOR FOR ELECTRO-SURGICAL INSTRUMENTS, filed Oct. 9, 2009, the entire disclosure of which is hereby incorporated by reference herein.

### TECHNICAL FIELD

The present disclosure generally relates to ultrasonic surgical systems and, more particularly, to an ultrasonic system that allows surgeons to perform cutting and coagulation.

### BACKGROUND

Ultrasonic surgical instruments are finding increasingly widespread applications in surgical procedures by virtue of the unique performance characteristics of such instruments. Depending upon specific instrument configurations and operational parameters, ultrasonic surgical instruments can provide substantially simultaneous cutting of tissue and hemostasis by coagulation, desirably minimizing patient trauma. The cutting action is typically realized by an end effector, or blade tip, at the distal end of the instrument, which transmits ultrasonic energy to tissue brought into contact with the end effector. Ultrasonic instruments of this nature can be configured for open surgical use, laparoscopic, or endoscopic surgical procedures including robotic-assisted procedures.

Some surgical instruments utilize ultrasonic energy for both precise cutting and controlled coagulation. Ultrasonic energy cuts and coagulates by using lower temperatures than those used by electrosurgery. Vibrating at high frequencies (e.g., 55,500 times per second), the ultrasonic blade dena-

tures protein in the tissue to form a sticky coagulum. Pressure exerted on tissue with the blade surface collapses blood vessels and allows the coagulum to form a hemostatic seal. The precision of cutting and coagulation is controlled by the surgeon's technique and adjusting the power level, blade edge, tissue traction, and blade pressure.

A primary challenge of ultrasonic technology for medical devices, however, continues to be sealing of blood vessels. Work done by the applicant and others has shown that optimum vessel sealing occurs when the inner muscle layer of a vessel is separated and moved away from the adventitia layer prior to the application of standard ultrasonic energy. Current efforts to achieve this separation have involved increasing the clamp force applied to the vessel.

Furthermore, the user does not always have visual feedback of the tissue being cut. Accordingly, it would be desirable to provide some form of feedback to indicate to the user that the cut is complete when visual feedback is unavailable. Moreover, without some form of feedback indicator to indicate that the cut is complete, the user may continue to activate the harmonic instrument even though the cut is complete, which cause possible damage to the harmonic instrument and surrounding tissue by the heat that is generated when activating a harmonic instrument with little to nothing between the jaws.

The ultrasonic transducer may be modeled as an equivalent circuit having first branch comprising a static capacitance and a second "motional" branch comprising a serially connected inductance, resistance and capacitance that defines the electromechanical properties of the resonator. Conventional ultrasonic generators may include a tuning inductor for tuning out the static capacitance at a resonant frequency so that substantially all of generator's current output flows into the motional branch. The motional branch current, along with the drive voltage, define the impedance and phase magnitude. Accordingly, using a tuning inductor, the generator's current output represents the motional branch current, and the generator is thus able to maintain its drive output at the ultrasonic transducer's resonant frequency. The tuning inductor also transforms the phase impedance plot of the ultrasonic transducer to improve the generator's frequency lock capabilities. However, the tuning inductor must be matched with the specific static capacitance of an ultrasonic transducer. A different ultrasonic transducer having a different static capacitance requires a different tuning inductor.

Electrosurgical devices for applying electrical energy to tissue in order to treat and/or destroy the tissue are also finding increasingly widespread applications in surgical procedures. An electrosurgical device typically includes a handpiece, an instrument having a distally-mounted end effector (e.g., one or more electrodes). The end effector can be positioned against the tissue such that electrical current is introduced into the tissue. Electrosurgical devices can be configured for bipolar or monopolar operation. During bipolar operation, current is introduced into and returned from the tissue by active and return electrodes, respectively, of the end effector. During monopolar operation, current is introduced into the tissue by an active electrode of the end effector and returned through a return electrode (e.g., a grounding pad) separately located on a patient's body. Heat generated by the current flowing through the tissue may form hemostatic seals within the tissue and/or between tissues and thus may be particularly useful for sealing blood vessels, for example. The end effector of an electrosurgical device may also include a cutting member that is movable relative to the tissue and the electrodes to transect the tissue.

Electrical energy applied by an electrosurgical device can be transmitted to the instrument by a generator in communication with the handpiece. The electrical energy may be in the form of radio frequency ("RF") energy. RF energy is a form of electrical energy that may be in the frequency range of 300 kilohertz (kHz) to 1 megahertz (MHz). In application, an electrosurgical device can transmit low frequency RF energy through tissue, which causes ionic agitation, or friction, in effect resistive heating, thereby increasing the temperature of the tissue. Because a sharp boundary is created between the affected tissue and the surrounding tissue, surgeons can operate with a high level of precision and control, without sacrificing un-targeted adjacent tissue. The low operating temperatures of RF energy is useful for removing, shrinking, or sculpting soft tissue while simultaneously sealing blood vessels. RF energy works particularly well on connective tissue, which is primarily comprised of collagen and shrinks when contacted by heat.

Due to their unique drive signal, sensing and feedback needs, ultrasonic and electrosurgical instruments have generally required dedicated generators. Additionally, in cases where the instrument is disposable or interchangeable with a handpiece, ultrasonic and electrosurgical generators are limited in their ability to recognize the particular instrument configuration being used and to optimize control and diagnostic processes accordingly. Moreover, capacitive coupling of signals from the generator into patient-isolated circuits, especially in cases of higher voltage and frequency ranges, may result in exposure of a patient to unacceptable levels of leakage current.

It would be desirable to provide a surgical instrument that overcomes some of the deficiencies of current instruments. The surgical system described herein overcomes those deficiencies.

### SUMMARY

One embodiment discloses a method of driving an end effector coupled to an ultrasonic drive system of a surgical instrument. The method comprises generating at least one electrical signal by a generator. The at least one electrical signal is monitored against a first set of logic conditions. A first response of the generator is triggered when the first set of logic conditions is met. A parameter associated with the surgical instrument is determined from the at least one electrical signal.

### FIGURES

The novel features of the described embodiments are set forth with particularity in the appended claims. The described embodiments, however, both as to organization and methods of operation, may be best understood by reference to the following description, taken in conjunction with the accompanying drawings in which:

FIG. 1 is a perspective view illustrating one embodiment of an ultrasonic surgical instrument.

FIG. 2 is an exploded perspective assembly view of one embodiment of an ultrasonic surgical instrument.

FIG. 3 is a schematic of one embodiment of a clamp arm illustrating force calculations.

FIG. 4 is a graphical representation of current, voltage, power, impedance, and frequency waveforms of a conventional oscillator at high power and lightly loaded.

FIG. 5 is a graphical representation of current, voltage, power, impedance, and frequency waveforms of a conventional oscillator at high power and heavily loaded.

FIG. 6 is a graphical representation of a current step function waveform and voltage, power, impedance, and frequency waveforms of one embodiment of an oscillator and unloaded.

FIG. 7 is a graphical representation of a current step function waveform and voltage, power, impedance, and frequency waveforms of one embodiment of an oscillator and lightly loaded.

FIG. 8 is a graphical representation of a current step function waveform and voltage, power, impedance, and frequency waveforms of one embodiment of an oscillator and heavily loaded.

FIG. 9 illustrates one embodiment of a drive system of a generator, which creates the ultrasonic electrical signal for driving an ultrasonic transducer.

FIG. 10 illustrates one embodiment of a surgical system comprising an ultrasonic surgical instrument and a generator comprising a tissue impedance module.

FIG. 11 illustrates one embodiment of a drive system of a generator comprising a tissue impedance module.

FIG. 12 illustrates one embodiment of a clamp arm assembly that may be employed with a surgical system.

FIG. 13 is a schematic diagram of a tissue impedance module coupled to a blade and a clamp arm assembly with tissue located therebetween.

FIG. 14 illustrates one embodiment of a method for driving an end effector coupled to an ultrasonic drive system of a surgical instrument.

FIG. 15A illustrates a logic flow diagram of one embodiment of determining a change in tissue state and activating an output indicator accordingly.

FIG. 15B is a logic flow diagram illustrating one embodiment of the operation of the frequency inflection point analysis module.

FIG. 15C is a logic flow diagram illustrating one embodiment of the operation of the voltage drop analysis module.

FIG. 16 illustrates one embodiment of a surgical system comprising a generator and various surgical instruments usable therewith.

FIG. 17 is a diagram of the surgical system of FIG. 16.

FIG. 18 is a model illustrating motional branch current in one embodiment.

FIG. 19 is a structural view of a generator architecture in one embodiment.

FIG. 20 is a logic flow diagram of a tissue algorithm that may be implemented in one embodiment of a generator.

FIG. 21 is a logic flow diagram of a signal evaluation tissue algorithm portion of the tissue algorithm shown in FIG. 20 that may be implemented in one embodiment of a generator.

FIG. 22 is a logic flow diagram for evaluating condition sets for the signal evaluation tissue algorithm shown in FIG. 21 that may be implemented in one embodiment of a generator.

FIG. 23 is a graphical representation of frequency slope (first time derivative of frequency) versus time waveform of one embodiment of a generator during a typical tissue cut.

FIG. 23A is a graphical representation of slope of frequency slope (second time derivative of frequency) versus time waveform shown in dashed line superimposed over the waveform shown in FIG. 23 of one embodiment of a generator during a typical tissue cut.

FIG. 24 is a graphical representation of frequency versus time waveform of one embodiment of a generator during a typical tissue cut as it relates to the graphical representation shown in FIG. 23.



FIG. 25 is a graphical representation of drive power versus time waveform of one embodiment of a generator during a typical tissue cut as it relates to the graphical representation shown in FIG. 23.

FIG. 26 is a graphical representation of frequency slope versus time waveform of one embodiment of a generator during a burn-in test.

FIG. 27 is a graphical representation of frequency versus time waveform of one embodiment of a generator during a burn-in test as it relates to the graphical representation shown in FIG. 26.

FIG. 28 is a graphical representation of power consumption versus time waveform of one embodiment of a generator during a burn-in test as it relates to the graphical representation shown in FIG. 26.

FIG. 29 is a graphical representation of frequency change over time waveform of several generator/instrument combinations during burn-in tests.

FIG. 30 is a graphical representation of normalized combined impedance, current, frequency, power, energy, and temperature waveforms of one embodiment of a generator coupled to an ultrasonic instrument to make 10 successive cuts on excised porcine jejunum tissue as quickly as possible while keeping the generator running throughout.

FIG. 31A is a graphical representation of impedance and current versus time waveforms of one embodiment of a generator during successive tissue cuts over a period of time.

FIG. 31B is a graphical representation of frequency versus time waveform of one embodiment of a generator during successive tissue cuts over a period of time.

FIG. 31C is a graphical representation of power, energy, and temperature versus time waveforms of one embodiment of a generator during successive tissue cuts over a period of time.

FIG. 32 is a combined graphical representation of frequency, weighted frequency slope waveform calculated via exponentially weighted moving average with an alpha value of 0.1, and temperature versus time waveform of one embodiment of a generator.

FIG. 33 is a graphical representation of a frequency versus time waveform shown in FIG. 32.

FIG. 34 is a graphical representation of the weighted frequency slope versus time waveform shown in FIG. 32.

FIG. 35 is a graphical representation of a frequency versus time waveform of one embodiment of a generator over ten cuts on jejunum tissue and a graphical representation of a temperature versus time signal.

FIG. 36 is a graphical representation of the frequency versus time waveform shown in FIG. 35 of one embodiment of a generator over ten cuts on jejunum tissue with activation of intervening tissue.

FIG. 37 is a graphical representation of a frequency slope versus time waveform of one embodiment of a generator over ten cuts on jejunum tissue.

FIG. 38 is a graphical representation of a power versus time waveform representative of power consumed by a one embodiment of a generator over ten cuts on jejunum tissue.

FIG. 39 is a graphical representation of a current versus time waveform of one embodiment of a generator over ten cuts on jejunum tissue.

FIG. 40 is a graphical representation of a "cross-back frequency slope threshold" parameter in connection with a frequency slope vs. time waveform of one embodiment of a generator.

FIG. 41 is a combined graphical representation of a pulsed application of one embodiment of an ultrasonic instrument

on an excised carotid artery showing normalized power, current, energy, and frequency waveforms versus time.

FIG. 42A is a graphical representation of impedance and current versus time waveforms of one embodiment of a generator during successive tissue cuts over a period of time.

FIG. 42B is a graphical representation of a frequency versus time waveform of one embodiment of a generator during successive tissue cuts over a period of time.

FIG. 42C is a graphical representation of power, energy, and temperature versus time waveforms of one embodiment of a generator during successive tissue cuts over a period of time.

FIG. 43 is a graphical representation of a calculated frequency slope waveform for the pulsed application shown in FIG. 41 and FIGS. 50A-C plotted on a gross scale.

FIG. 44 is a zoomed in view of the graphical representation of the calculated frequency slope waveform for the pulsed application shown in FIG. 43.

FIG. 45 is a graphical representation of other data waveforms of interest such as impedance, power, energy, temperature.

FIG. 46 is a graphical representation of a summary of weighted frequency slope versus power level for various ultrasonic instrument types.

FIG. 47 is a graphical representation of resonant frequency, averaged resonant frequency, and frequency slope versus time waveforms of one embodiment of a generator.

FIG. 48 is a zoomed in view of the resonant frequency and averaged resonant frequency versus time waveforms shown in FIG. 47.

FIG. 49 is a zoomed in view of the resonant frequency and current versus time waveforms of one embodiment of a generator.

FIG. 50 is a graphical representation of normalized combined power, impedance, current, energy, frequency, and temperature waveforms of one embodiment of a generator coupled to an ultrasonic instrument.

## DESCRIPTION

Before explaining various embodiments of ultrasonic surgical instruments in detail, it should be noted that the illustrative embodiments are not limited in application or use to the details of construction and arrangement of parts illustrated in the accompanying drawings and description. The illustrative embodiments may be implemented or incorporated in other embodiments, variations and modifications, and may be practiced or carried out in various ways. Further, unless otherwise indicated, the terms and expressions employed herein have been chosen for the purpose of describing the illustrative embodiments for the convenience of the reader and are not for the purpose of limitation thereof.

Further, it is understood that any one or more of the following-described embodiments, expressions of embodiments, examples, can be combined with any one or more of the other following-described embodiments, expressions of embodiments, and examples.

Various embodiments are directed to improved ultrasonic surgical instruments configured for effecting tissue dissecting, cutting, and/or coagulation during surgical procedures. In one embodiment, an ultrasonic surgical instrument apparatus is configured for use in open surgical procedures, but has applications in other types of surgery, such as laparoscopic, endoscopic, and robotic-assisted procedures. Versatile use is facilitated by selective use of ultrasonic energy.

The various embodiments will be described in combination with an ultrasonic instrument as described herein. Such description is provided by way of example, and not limitation, and is not intended to limit the scope and applications thereof. For example, any one of the described embodiments is useful in combination with a multitude of ultrasonic instruments including those described in, for example, U.S. Pat. Nos. 5,938,633; 5,935,144; 5,944,737; 5,322,055; 5,630,420; and 5,449,370.

As will become apparent from the following description, it is contemplated that embodiments of the surgical instrument described herein may be used in association with an oscillator unit of a surgical system, whereby ultrasonic energy from the oscillator unit provides the desired ultrasonic actuation for the present surgical instrument. It is also contemplated that embodiments of the surgical instrument described herein may be used in association with a signal generator unit of a surgical system, whereby electrical energy in the form of radio frequencies (RF), for example, is used to provide feedback to the user regarding the surgical instrument. The ultrasonic oscillator and/or the signal generator unit may be non-detachably integrated with the surgical instrument or may be provided as separate components, which can be electrically attachable to the surgical instrument.

One embodiment of the present surgical apparatus is particularly configured for disposable use by virtue of its straightforward construction. However, it is also contemplated that other embodiments of the present surgical instrument can be configured for non-disposable or multiple uses. Detachable connection of the present surgical instrument with an associated oscillator and signal generator unit is presently disclosed for single-patient use for illustrative purposes only. However, non-detachable integrated connection of the present surgical instrument with an associated oscillator and/or signal generator unit is also contemplated. Accordingly, various embodiments of the presently described surgical instruments may be configured for single use and/or multiple use with either detachable and/or non-detachable integral oscillator and/or signal generator unit, without limitation, and all combinations of such configurations are contemplated to be within the scope of the present disclosure.

With reference to FIGS. 1-3, one embodiment of a surgical system 19 including an ultrasonic surgical instrument 100 is illustrated. The surgical system 19 includes an ultrasonic generator 30 connected to an ultrasonic transducer 50 via a suitable transmission medium such as a cable 22, and an ultrasonic surgical instrument 100. Although in the presently disclosed embodiment, the generator 30 is shown separate from the surgical instrument 100, in one embodiment, the generator 30 may be formed integrally with the surgical instrument 100 to form a unitary surgical system 19. The generator 30 comprises an input device 406 located on a front panel of the generator 30 console. The input device 406 may comprise any suitable device that generates signals suitable for programming the operation of the generator 30 as subsequently described with reference to FIG. 9. Still with reference to FIGS. 1-3, the cable 22 may comprise multiple electrical conductors for the application of electrical energy to positive (+) and negative (−) electrodes of the ultrasonic transducer 50. It will be noted that, in some applications, the ultrasonic transducer 50 may be referred to as a “handle assembly” because the surgical instrument 100 of the surgical system 19 may be configured such that a surgeon may grasp and manipulate the ultrasonic transducer 50 during various procedures and operations. A suitable

generator 30 is the GEN 300 sold by Ethicon Endo-Surgery, Inc. of Cincinnati, Ohio as is disclosed in one or more of the following U.S. Patents, all of which are incorporated by reference herein: U.S. Pat. No. 6,480,796 (Method for Improving the Start Up of an Ultrasonic System Under Zero Load Conditions); U.S. Pat. No. 6,537,291 (Method for Detecting a Loose Blade in a Handle Connected to an Ultrasonic Surgical System); U.S. Pat. No. 6,626,926 (Method for Driving an Ultrasonic System to Improve Acquisition of Blade Resonance Frequency at Startup); U.S. Pat. No. 6,633,234 (Method for Detecting Blade Breakage Using Rate and/or Impedance Information); U.S. Pat. No. 6,662,127 (Method for Detecting Presence of a Blade in an Ultrasonic System); U.S. Pat. No. 6,678,621 (Output Displacement Control Using Phase Margin in an Ultrasonic Surgical Handle); U.S. Pat. No. 6,679,899 (Method for Detecting Transverse Vibrations in an Ultrasonic Handle); U.S. Pat. No. 6,908,472 (Apparatus and Method for Altering Generator Functions in an Ultrasonic Surgical System); U.S. Pat. No. 6,977,495 (Detection Circuitry for Surgical Handpiece System); U.S. Pat. No. 7,077,853 (Method for Calculating Transducer Capacitance to Determine Transducer Temperature); U.S. Pat. No. 7,179,271 (Method for Driving an Ultrasonic System to Improve Acquisition of Blade Resonance Frequency at Startup); and U.S. Pat. No. 7,273,483 (Apparatus and Method for Alerting Generator Function in an Ultrasonic Surgical System).

In accordance with the described embodiments, the ultrasonic generator 30 produces an electrical signal of a particular voltage, current, and frequency, e.g., 55,500 cycles per second (Hz). The generator is 30 connected by the cable 22 to the handle assembly 68, which contains piezoceramic elements forming the ultrasonic transducer 50. In response to a switch 312a on the handle assembly 68 or a foot switch 434 connected to the generator 30 by another cable the generator signal is applied to the transducer 50, which causes a longitudinal vibration of its elements. A structure connects the transducer 50 to a surgical blade 79, which is thus vibrated at ultrasonic frequencies when the generator signal is applied to the transducer 50. The structure is designed to resonate at the selected frequency, thus amplifying the motion initiated by the transducer 50. In one embodiment, the generator 30 is configured to produce a particular voltage, current, and/or frequency output signal that can be stepped with high resolution, accuracy, and repeatability.

Referring to FIG. 4, in current systems a conventional oscillator is activated at time 0 resulting in current 300 rising to a desired set point of approximately 340 mA. At approximately 2 seconds a light load is applied resulting in corresponding increases to voltage 310, power 320, impedance 330, and changes in resonant frequency 340.

Referring to FIG. 5, in current systems a conventional oscillator is activated at time 0 resulting in the current 300 rising to a desired set point of approximately 340 mA. At approximately 2 seconds an increasing load is applied resulting in corresponding increases to the voltage 310, power 320, impedance 330, and changes in resonant frequency 340. At approximately 7 seconds, the load has increased to the point that the oscillator enters into a flat power mode where further increases in load maintain the power at 35 W as long as the oscillator stays within voltage limits of the power supply. The current 300 and therefore, displacement, varies during flat power mode. At approximately 11.5 seconds, the load is reduced to the point where the current 300 returns to the desired set point of approxi-

mately 340 mA. The voltage **310**, power **320**, impedance **330**, and resonant frequency **340** vary with the load.

With reference now back to FIGS. 1-3, the ultrasonic surgical instrument **100** includes a multi-piece handle assembly **68** adapted to isolate the operator from the vibrations of the acoustic assembly contained within the ultrasonic transducer **50**. The handle assembly **68** can be shaped to be held by a user in a conventional manner, but it is contemplated that the present ultrasonic surgical instrument **100** principally be grasped and manipulated by a trigger-like arrangement provided by a handle assembly of the instrument, as will be described. While a multi-piece handle assembly **68** is illustrated, the handle assembly **68** may comprise a single or unitary component. The proximal end of the ultrasonic surgical instrument **100** receives and is fitted to the distal end of the ultrasonic transducer **50** by insertion of the transducer **50** into the handle assembly **68**. In one embodiment, the ultrasonic surgical instrument **100** may be attached to and removed from the ultrasonic transducer **50** as a unit. In other embodiments, the ultrasonic surgical instrument **100** and the ultrasonic transducer **50** may be formed as an integral unit. The ultrasonic surgical instrument **100** may include a handle assembly **68**, comprising a mating housing portion **69**, a housing portion **70**, and a transmission assembly **71**. When the present instrument is configured for endoscopic use, the construction can be dimensioned such that the transmission assembly **71** has an outside diameter of approximately 5.5 mm. The elongated transmission assembly **71** of the ultrasonic surgical instrument **100** extends orthogonally from the instrument handle assembly **68**. The transmission assembly **71** can be selectively rotated with respect to the handle assembly **68** by a rotation knob **29** as further described below. The handle assembly **68** may be constructed from a durable plastic, such as polycarbonate or a liquid crystal polymer. It is also contemplated that the handle assembly **68** may alternatively be made from a variety of materials including other plastics, ceramics, or metals.

The transmission assembly **71** may include an outer tubular member or an outer sheath **72**, an inner tubular actuating member **76**, a waveguide **80**, and an end effector **81** comprising, for example, the blade **79**, a clamp arm **56**, and one or more clamp pads **58**. As subsequently described, the outer sheath **72**, the actuating member **76**, and the waveguide **80** or transmission rod may be joined together for rotation as a unit (together with the ultrasonic transducer **50**) relative to the handle assembly **68**. The waveguide **80**, which is adapted to transmit ultrasonic energy from the ultrasonic transducer **50** to the blade **79** may be flexible, semi-flexible, or rigid. The waveguide **80** also may be configured to amplify the mechanical vibrations transmitted through the waveguide **80** to the blade **79** as is well known in the art. The waveguide **80** may further have features to control the gain of the longitudinal vibration along the waveguide **80** and features to tune the waveguide **80** to the resonant frequency of the system. In particular, the waveguide **80** may have any suitable cross-sectional dimension. For example, the waveguide **80** may have a substantially uniform cross-section or the waveguide **80** may be tapered at various sections or may be tapered along its entire length. In one expression of the current embodiment, the waveguide diameter is about 0.113 inches nominal to minimize the amount of deflection at the blade **79** so that gapping in the proximal portion of the end effector **81** is minimized.

The blade **79** may be integral with the waveguide **80** and formed as a single unit. In an alternate expression of the current embodiment, the blade **79** may be connected by a

threaded connection, a welded joint, or other coupling mechanisms. The distal end of the blade **79** is disposed near an anti-node in order to tune the acoustic assembly to a preferred resonant frequency  $f_0$  when the acoustic assembly is not loaded by tissue. When the ultrasonic transducer **50** is energized, the distal end of the blade **79** is configured to move longitudinally in the range of, for example, approximately 10 to 500 microns peak-to-peak, and preferably in the range of about 20 to about 200 microns at a predetermined vibration frequency  $f_0$  of, for example, 55,500 Hz.

With particular reference to FIGS. 1-3, therein is illustrated one embodiment of the clamp member **60** for use with the present ultrasonic surgical instrument **100** and which is configured for cooperative action with the blade **79**. The clamp member **60** in combination with the blade **79** is commonly referred to as the end effector **81**, and the clamp member **60** is also commonly referred to as the jaw. The clamp member **60** includes a pivotally movable clamp arm **56**, which is connected to the distal end of the outer sheath **72** and the actuating member **76**, in combination with a tissue engaging pad or clamp pad **58**. The clamp arm **56** is pivotally movable by a trigger **34** and the end effector **81** is rotatably movable by the rotation knob **29**. In one expression of the embodiment, the clamp pad **58** is formed from TEFLON® a trademark name of E. I. Du Pont de Nemours and Company, a low coefficient of friction polymer material, or any other suitable low-friction material. The clamp pad **58** mounts on the clamp arm **56** for cooperation with the blade **79**, with pivotal movement of the clamp arm **56** positioning the clamp pad **58** in substantially parallel relationship to, and in contact with, the blade **79**, thereby defining a tissue treatment region. By this construction, tissue is grasped between the clamp pad **58** and the blade **79**. As illustrated, the clamp pad **58** may be provided with a non-smooth surface, such as a saw tooth-like configuration to enhance the gripping of tissue in cooperation with the blade **79**. The saw tooth-like configuration, or teeth, provide traction against the movement of the blade **79**. The teeth also provide counter traction to the blade **79** and clamping movement. As would be appreciated by one skilled in the art, the saw tooth-like configuration is just one example of many tissue engaging surfaces to prevent movement of the tissue relative to the movement of the blade **79**. Other illustrative examples include bumps, criss-cross patterns, tread patterns, a bead, or sand blasted surface.

Due to sinusoidal motion, the greatest displacement or amplitude of motion is located at the most distal portion of the blade **79**, while the proximal portion of the tissue treatment region is on the order of 50% of the distal tip amplitude. During operation, the tissue in the proximal region of the end effector **81** will desiccate and thin, and the distal portion of the end effector **81** will transect tissue in that distal region, thereby allowing the desiccated and thinned tissue within the proximal region to slide distally into the more active region of the end effector **81** to complete the tissue transection.

FIG. 3 illustrates a force diagram and the relationship between the actuation force  $F_A$  (provided by the actuating member **76**) and transection force  $F_T$  (measured at the midpoint of the optimal tissue treatment area).

$$F_T = F_A(X_2/X_1) \quad (1)$$

Where  $F_A$  equals the spring preload of a proximal spring **94** (less frictional losses), which, in one embodiment, is about 12.5 pounds, and  $F_T$  equals about 4.5 pounds.

$F_T$  is measured in the region of the clamp arm/blade interface where optimal tissue treatment occurs as defined

by tissue marks **61a** and **61b**. The tissue marks **61a, b** are etched or raised on the clamp arm **56** to provide a visible mark to the surgeon so the surgeon has a clear indication of the optimal tissue treatment area. The tissue marks **61a, b** are about 7 mm apart in distance, and more preferably about 5 mm apart in distance.

FIG. 9 illustrates one embodiment of a drive system **32** of the generator **30**, which creates an ultrasonic electrical signal for driving an ultrasonic transducer. The drive system **32** is flexible and can create an ultrasonic electrical drive signal **416** at a desired frequency and power level setting for driving the ultrasonic transducer **50**. In various embodiments, the generator **30** may comprise several separate functional elements, such as modules and/or blocks. Although certain modules and/or blocks may be described by way of example, it can be appreciated that a greater or lesser number of modules and/or blocks may be used and still fall within the scope of the embodiments. Further, although various embodiments may be described in terms of modules and/or blocks to facilitate description, such modules and/or blocks may be implemented by one or more hardware components, e.g., processors, Digital Signal Processors (DSPs), Programmable Logic Devices (PLDs), Application Specific Integrated Circuits (ASICs), circuits, registers and/or software components, e.g., programs, sub-routines, logic and/or combinations of hardware and software components.

In one embodiment, the generator **30** drive system **32** may comprise one or more embedded applications implemented as firmware, software, hardware, or any combination thereof. The generator **30** drive system **32** may comprise various executable modules such as software, programs, data, drivers, application program interfaces (APIs), and so forth. The firmware may be stored in nonvolatile memory (NVM), such as in bit-masked read-only memory (ROM) or flash memory. In various implementations, storing the firmware in ROM may preserve flash memory. The NVM may comprise other types of memory including, for example, programmable ROM (PROM), erasable programmable ROM (EPROM), electrically erasable programmable ROM (EEPROM), or battery backed random-access memory (RAM) such as dynamic RAM (DRAM), Double-Data-Rate DRAM (DDRAM), and/or synchronous DRAM (SDRAM).

In one embodiment, the generator **30** drive system **32** comprises a hardware component implemented as a processor **400** for executing program instructions for monitoring various measurable characteristics of the ultrasonic surgical instrument **100** (FIG. 1) and generating a step function output signal for driving the ultrasonic transducer **50** in cutting and/or coagulation operating modes. It will be appreciated by those skilled in the art that the generator **30** and the drive system **32** may comprise additional or fewer components and only a simplified version of the generator **30** and the drive system **32** are described herein for conciseness and clarity. In various embodiments, as previously discussed, the hardware component may be implemented as a DSP, PLD, ASIC, circuits, and/or registers. In one embodiment, the processor **400** may be configured to store and execute computer software program instructions to generate the step function output signals for driving various components of the ultrasonic surgical instrument **100**, such as the transducer **50**, the end effector **81**, and/or the blade **79**.

In one embodiment, under control of one or more software program routines, the processor **400** executes the methods in accordance with the described embodiments to generate a step function formed by a stepwise waveform of drive signals comprising current (I), voltage (V), and/or

frequency (f) for various time intervals or periods (T). The stepwise waveforms of the drive signals may be generated by forming a piecewise linear combination of constant functions over a plurality of time intervals created by stepping the generator **30** drive signals, e.g., output drive current (I), voltage (V), and/or frequency (f). The time intervals or periods (T) may be predetermined (e.g., fixed and/or programmed by the user) or may be variable. Variable time intervals may be defined by setting the drive signal to a first value and maintaining the drive signal at that value until a change is detected in a monitored characteristic. Examples of monitored characteristics may comprise, for example, transducer impedance, tissue impedance, tissue heating, tissue transection, tissue coagulation, and the like. The ultrasonic drive signals generated by the generator **30** include, without limitation, ultrasonic drive signals capable of exciting the ultrasonic transducer **50** in various vibratory modes such as, for example, the primary longitudinal mode and harmonics thereof as well flexural and torsional vibratory modes.

In one embodiment, the executable modules comprise one or more step function algorithm(s) **402** stored in memory that when executed causes the processor **400** to generate a step function formed by a stepwise waveform of drive signals comprising current (I), voltage (V), and/or frequency (f) for various time intervals or periods (T). The stepwise waveforms of the drive signals may be generated by forming a piecewise linear combination of constant functions over two or more time intervals created by stepping the generator's **30** output drive current (I), voltage (V), and/or frequency (f). The drive signals may be generated either for predetermined fixed time intervals or periods (T) of time or variable time intervals or periods of time in accordance with the one or more stepped output algorithm(s) **402**. Under control of the processor **400**, the generator **30** steps (e.g., increment or decrement) the current (I), voltage (V), and/or frequency (f) up or down at a particular resolution for a predetermined period (T) or until a predetermined condition is detected, such as a change in a monitored characteristic (e.g., transducer impedance, tissue impedance). The steps can change in programmed increments or decrements. If other steps are desired, the generator **30** can increase or decrease the step adaptively based on measured system characteristics.

In operation, the user can program the operation of the generator **30** using the input device **406** located on the front panel of the generator **30** console. The input device **406** may comprise any suitable device that generates signals **408** that can be applied to the processor **400** to control the operation of the generator **30**. In various embodiments, the input device **406** includes buttons, switches, thumbwheels, keyboard, keypad, touch screen monitor, pointing device, remote connection to a general purpose or dedicated computer. In other embodiments, the input device **406** may comprise a suitable user interface. Accordingly, by way of the input device **406**, the user can set or program the current (I), voltage (V), frequency (f), and/or period (T) for programming the step function output of the generator **30**. The processor **400** then displays the selected power level by sending a signal on line **410** to an output indicator **412**.

In various embodiments, the output indicator **412** may provide visual, audible, and/or tactile feedback to the surgeon to indicate the status of a surgical procedure, such as, for example, when tissue cutting and coagulating is complete based on a measured characteristic of the ultrasonic surgical instrument **100**, e.g., transducer impedance, tissue impedance, or other measurements as subsequently

described. By way of example, and not limitation, visual feedback comprises any type of visual indication device including incandescent lamps or light emitting diodes (LEDs), graphical user interface, display, analog indicator, digital indicator, bar graph display, digital alphanumeric display. By way of example, and not limitation, audible feedback comprises any type of buzzer, computer generated tone, computerized speech, voice user interface (VUI) to interact with computers through a voice/speech platform. By way of example, and not limitation, tactile feedback comprises any type of vibratory feedback provided through the instrument housing handle assembly 68.

In one embodiment, the processor 400 may be configured or programmed to generate a digital current signal 414 and a digital frequency signal 418. These signals 414, 418 are applied to a direct digital synthesizer (DDS) circuit 420 to adjust the amplitude and the frequency (f) of the current output signal 416 to the transducer 50. The output of the DDS circuit 420 is applied to an amplifier 422 whose output is applied to a transformer 424. The output of the transformer 424 is the signal 416 applied to the ultrasonic transducer 50, which is coupled to the blade 79 by way of the waveguide 80 (FIG. 2).

In one embodiment, the generator 30 comprises one or more measurement modules or components that may be configured to monitor measurable characteristics of the ultrasonic instrument 100 (FIG. 1). In the illustrated embodiment, the processor 400 may be employed to monitor and calculate system characteristics. As shown, the processor 400 measures the impedance  $Z$  of the transducer 50 by monitoring the current supplied to the transducer 50 and the voltage applied to the transducer 50. In one embodiment, a current sense circuit 426 is employed to sense the current flowing through the transducer 50 and a voltage sense circuit 428 is employed to sense the output voltage applied to the transducer 50. These signals may be applied to the analog-to-digital converter 432 (ADC) via an analog multiplexer 430 circuit or switching circuit arrangement. The analog multiplexer 430 routes the appropriate analog signal to the ADC 432 for conversion. In other embodiments, multiple ADCs 432 may be employed for each measured characteristic instead of the multiplexer 430 circuit. The processor 400 receives the digital output 433 of the ADC 432 and calculates the transducer impedance  $Z$  based on the measured values of current and voltage. The processor 400 adjusts the output drive signal 416 such that it can generate a desired power versus load curve. In accordance with programmed step function algorithms 402, the processor 400 can step the drive signal 416, e.g., the current or frequency, in any suitable increment or decrement in response to the transducer impedance  $Z$ .

To actually cause the surgical blade 79 to vibrate, e.g., actuate the blade 79, the user activates the foot switch 434 (FIG. 1) or the switch 312a (FIG. 1) on the handle assembly 68. This activation outputs the drive signal 416 to the transducer 50 based on programmed values of current (I), frequency (f), and corresponding time periods (T). After a predetermined fixed time period (T), or variable time period based on a measurable system characteristic such as changes in the impedance  $Z$  of the transducer 50, the processor 400 changes the output current step or frequency step in accordance with the programmed values. The output indicator 412 communicates the particular state of the process to the user.

The programmed operation of the generator 30 can be further illustrated with reference to FIGS. 6, 7, and 8, where graphical representations of current 300, voltage 310, power 320, impedance 330, and frequency 340 are shown for the

generator 30 in an unloaded state, a lightly loaded state, and a heavily loaded state, respectively. FIG. 6 is a graphical representation of current 300, voltage 310, power 320, impedance 330, and frequency 340 waveforms of one embodiment of the generator 30 in an unloaded state. In the illustrated embodiment, the current 300 output of the generator 30 is stepped. As shown in FIG. 6, the generator 30 is initially activated at about time 0 resulting in the current 300 rising to a first set point  $I_1$  of about 100 mA. The current 300 is maintained at the first set point  $I_1$  for a first period  $T_1$ . At the end of the first period  $T_1$ , e.g., about 1 second in the illustrated embodiment, the current 300 set point  $I_1$  is changed, e.g., stepped, by the generator 30 in accordance with the software, e.g., the step function algorithm(s) 402, to a second set point  $I_2$  of about 175 mA for a second period  $T_2$ , e.g., about 2 seconds in the illustrated embodiment. At the end of the second period  $T_2$ , e.g., at about 3 seconds in the illustrated embodiment, the generator 30 software changes the current 300 to a third set point  $I_3$  of about 350 mA. The voltage 310, current 300, power 320, and frequency 340 respond only slightly because there is no load on the system.

FIG. 7 is a graphical representation of the current 300, voltage 310, power 320, impedance 330, and frequency 340 waveforms of one embodiment of the generator 30 under a lightly loaded state. Referring to FIG. 7, the generator 30 is activated at about time 0 resulting in the current 300 rising to the first current 300 set point  $I_1$  of about 100 mA. At about 1 second the current 300 set point is changed within the generator 30 by the software to  $I_2$  of about 175 mA, and then again at about 3 seconds the generator 30 changes the current 300 set point to  $I_3$  of about 350 mA. The voltage 310, current 300, power 320, and frequency 340 are shown responding to the light load similar to that shown in FIG. 4.

FIG. 8 is a graphical representation of the current 300, voltage 310, power 320, impedance 330, and frequency 340 waveforms of one embodiment of the generator 30 under a heavily loaded state. Referring to FIG. 8, the generator 30 is activated at about time 0 resulting in the current 300 rising to the first set point  $I_1$  of about 100 mA. At about 1 second the current 300 set point is changed within the generator 30 by the software to  $I_2$  of about 175 mA, and then again at about 3 seconds the generator 30 changes the current 300 set point to  $I_3$  of about 350 mA. The voltage 310, current 300, power 320, and frequency 340 are shown responding to the heavy load similar to that shown in FIG. 5.

It will be appreciated by those skilled in the art that the current 300 step function set points (e.g.,  $I_1$ ,  $I_2$ ,  $I_3$ ) and the time intervals or periods (e.g.,  $T_1$ ,  $T_2$ ) of duration for each of the step function set points described in FIGS. 6-8 are not limited to the values described herein and may be adjusted to any suitable value as may be desired for a given set of surgical procedures. Additional or fewer current set points and periods of duration may be selected as may be desired for a given set of design characteristics or performance constraints. As previously discussed, the periods may be predetermined by programming or may be variable based on measurable system characteristics. The embodiments are not limited in this context.

Having described operational details of various embodiments of the surgical system 19, operations for the above surgical system 19 may be further described in terms of a process for cutting and coagulating a blood vessel employing a surgical instrument comprising the input device 406 and the transducer impedance measurement capabilities described with reference to FIG. 9. Although a particular process is described in connection with the operational details, it can be appreciated that the process merely pro-

vides an example of how the general functionality described herein can be implemented by the surgical system 19. Further, the given process does not necessarily have to be executed in the order presented herein unless otherwise indicated. As previously discussed, the input device 406 may be employed to program the stepped output (e.g., current, voltage, frequency) to the ultrasonic transducer 50/blade 79 assembly.

Accordingly, with reference now to FIGS. 1-3 and 6-9, one technique for sealing a vessel includes separating and moving the inner muscle layer of the vessel away from the adventitia layer prior to the application of standard ultrasonic energy to transect and seal the vessel. Although conventional methods have achieved this separation by increasing the force applied to the clamp member 60, disclosed is an alternative apparatus and method for cutting and coagulating tissue without relying on clamp force alone. In order to more effectively separate the tissue layers of a vessel, for example, the generator 30 may be programmed to apply a frequency step function to the ultrasonic transducer 50 to mechanically displace the blade 79 in multiple modes in accordance with the step function. In one embodiment, the frequency step function may be programmed by way of the user interface 406, wherein the user can select a stepped-frequency program, the frequency (f) for each step, and the corresponding time period (T) of duration for each step for which the ultrasonic transducer 50 will be excited. The user may program a complete operational cycle by setting multiple frequencies for multiple periods to perform various surgical procedures.

In one embodiment, a first ultrasonic frequency may be set initially to mechanically separate the muscle tissue layer of a vessel prior to applying a second ultrasonic frequency to cut and seal the vessel. By way of example, and not limitation, in accordance with one implementation of the program, initially, the generator 30 is programmed to output a first drive frequency  $f_1$  for a first period  $T_1$  of time (for example less than approximately 1 second), wherein the first frequency  $f_1$  is significantly off resonance, for example,  $f_o/2$ ,  $2f_o$ , or other structural resonant frequencies, where  $f_o$  is the resonant frequency (e.g., 55.5 kHz). The first frequency  $f_1$  provides a low level of mechanical vibration action to the blade 79 that, in conjunction with the clamp force, mechanically separates the muscle tissue layer (subtherapeutic) of the vessel without causing significant heating that generally occurs at resonance. After the first period  $T_1$ , the generator 30 is programmed to automatically switch the drive frequency to the resonant frequency  $f_o$  for a second period  $T_2$  to transect and seal the vessel. The duration of the second period  $T_2$  may be programmed or may be determined by the length of time it actually takes to cut and seal the vessel as determined by the user or may be based on measured system characteristics such as the transducer impedance Z as described in more detail below.

In one embodiment, the tissue/vessel transection process (e.g., separating the muscle layer of the vessel from the adventitia layer and transecting/sealing the vessel) may be automated by sensing the impedance Z characteristics of the transducer 50 to detect when the transection of the tissue/vessel occurs. The impedance Z can be correlated to the transection of the muscle layer and to the transection/sealing of the vessel to provide a trigger for the processor 400 to generate the frequency and/or current step function output. As previously discussed with reference to FIG. 9, the impedance Z of the transducer 50 may be calculated by the processor 400 based on the current flowing through transducer 50 and the voltage applied to the transducer 50 while

the blade 79 is under various loads. Because the impedance Z of the transducer 50 is proportional to the load applied to the blade 79, as the load on the blade 79 increases, the impedance Z of the transducer 50 increases, and as the load on the blade 79 decreases the impedance Z of the transducer 50 decreases. Accordingly, the impedance Z of the transducer 50 can be monitored to detect the transection of the inner muscle tissue layer of the vessel from the adventitia layer and can also be monitored to detect when the vessel has been transected and sealed.

In one embodiment, the ultrasonic surgical instrument 110 may be operated in accordance with a programmed step function algorithm responsive to the transducer impedance Z. In one embodiment, a frequency step function output may be initiated based on a comparison of the transducer impedance Z and one or more predetermined thresholds that have been correlated with tissue loads against the blade 79. When the transducer impedance Z transitions above or below (e.g., crosses) a threshold, the processor 400 applies a digital frequency signal 418 to the DDS circuit 420 to change the frequency of the drive signal 416 by a predetermined step in accordance with the step function algorithm(s) 402 responsive to the transducer impedance Z. In operation, the blade 79 is first located at the tissue treatment site. The processor 400 applies a first digital frequency signal 418 to set a first drive frequency  $f_1$  that is off resonance (e.g.,  $f_o/2$ ,  $2f_o$ , or other structural resonant frequencies, where  $f_o$  is the resonant frequency). The drive signal 416 is applied to the transducer 50 in response to activation of the switch 312a on the handle assembly 68 or the foot switch 434. During this period the ultrasonic transducer 50 mechanically activates the blade 79 at the first drive frequency  $f_1$ . A force or load may be applied to the clamp member 60 and the blade 79 to facilitate this process. During this period, the processor 400 monitors the transducer impedance Z until the load on the blade 79 changes and the transducer impedance Z crosses a predetermined threshold to indicate that the tissue layer has been transected. The processor 400 then applies a second digital frequency signal 418 to set a second drive frequency  $f_2$ , e.g., the resonant frequency  $f_o$  or other suitable frequency for transecting, coagulating, and sealing tissue. Another portion of the tissue (e.g., the vessel) is then grasped between the clamp member 60 and the blade 79. The transducer 50 is now energized by the drive signal 416 at the second drive frequency  $f_2$  by actuating either the foot switch 434 or the switch 312a on the handle assembly 68. It will be appreciated by those skilled in the art that the drive current (I) output also may be stepped as described with reference to FIGS. 6-8 based on the transducer impedance Z.

According to one step function algorithm 402, the processor 400 initially sets a first drive frequency  $f_1$  that is significantly off resonance to separate the inner muscle layer of the vessel from the adventitia layer. During this period of operation the processor 400 monitors the transducer impedance Z to determine when the inner muscle layer is transected or separated from the adventitia layer. Because the transducer impedance Z is correlated to the load applied to the blade 79, for example, cutting more tissue decrease the load on the blade 79 and the transducer impedance Z. The transection of the inner muscle layer is detected when the transducer impedance Z drops below a predetermined threshold. When the change in transducer impedance Z indicates that the vessel has been separated from the inner muscle layer, the processor 400 sets the drive frequency to the resonant frequency  $f_o$ . The vessel is then grasped between the blade 79 and the clamp member 60 and the transducer 50 is activated by actuating either the foot switch

or the switch on the handle assembly 68 to transect and seal the vessel. In one embodiment, the impedance  $Z$  change may range between about 1.5 to about 4 times a base impedance measurements from an initial point of contact with the tissue to a point just before the muscle layer is transected and sealed.

FIG. 10 illustrates one embodiment of a surgical system 190 comprising an ultrasonic surgical instrument 120 and a generator 500 comprising a tissue impedance module 502. Although in the presently disclosed embodiment, the generator 500 is shown separate from the surgical instrument 120, in one embodiment, the generator 500 may be formed integrally with the surgical instrument 120 to form a unitary surgical system 190. In one embodiment, the generator 500 may be configured to monitor the electrical impedance of the tissue  $Z_t$  and to control the characteristics of time and power level based on the tissue impedance  $Z_t$ . In one embodiment, the tissue impedance  $Z_t$  may be determined by applying a subtherapeutic radio frequency (RF) signal to the tissue and measuring the current through the tissue by way of a return electrode on the clamp member 60. In the embodiment illustrated in FIG. 10, an end effector 810 portion of the surgical system 190 comprises a clamp arm assembly 451 connected to the distal end of the outer sheath 72. The blade 79 forms a first (e.g., energizing) electrode and the clamp arm assembly 451 comprises an electrically conductive portion that forms a second (e.g., return) electrode. The tissue impedance module 502 is coupled to the blade 79 and the clamp arm assembly 451 through a suitable transmission medium such as a cable 504. The cable 504 comprises multiple electrical conductors for applying a voltage to the tissue and providing a return path for current flowing through the tissue back to the impedance module 502. In various embodiments, the tissue impedance module 502 may be formed integrally with the generator 500 or may be provided as a separate circuit coupled to the generator 500 (shown in phantom to illustrate this option). The generator 500 is substantially similar to the generator 30 with the added feature of the tissue impedance module 502.

FIG. 11 illustrates one embodiment of a drive system 321 of the generator 500 comprising the tissue impedance module 502. The drive system 321 generates the ultrasonic electrical drive signal 416 to drive the ultrasonic transducer 50. In one embodiment, the tissue impedance module 502 may be configured to measure the impedance  $Z_t$  of tissue grasped between the blade 79 and the clamp arm assembly 451. The tissue impedance module 502 comprises an RF oscillator 506, a voltage sensing circuit 508, and a current sensing circuit 510. The voltage and current sensing circuits 508, 510 respond to the RF voltage  $v_{rf}$  applied to the blade 79 electrode and the RF current  $i_{rf}$  flowing through the blade 79 electrode, the tissue, and the conductive portion of the clamp arm assembly 451. The sensed voltage  $v_{rf}$  and current  $i_{rf}$  are converted to digital form by the ADC 432 via the analog multiplexer 430. The processor 400 receives the digitized output 433 of the ADC 432 and determines the tissue impedance  $Z_t$  by calculating the ratio of the RF voltage  $v_{rf}$  to current  $i_{rf}$  measured by the voltage sense circuit 508 and the current sense circuit 510. In one embodiment, the transection of the inner muscle layer and the tissue may be detected by sensing the tissue impedance  $Z_t$ . Accordingly, detection of the tissue impedance  $Z_t$  may be integrated with an automated process for separating the inner muscle layer from the outer adventitia layer prior to transecting the tissue without causing a significant amount of heating, which normally occurs at resonance.

FIG. 12 illustrates one embodiment of the clamp arm assembly 451 that may be employed with the surgical system 190 (FIG. 10). In the illustrated embodiment, the clamp arm assembly 451 comprises a conductive jacket 472 mounted to a base 449. The conductive jacket 472 is the electrically conductive portion of the clamp arm assembly 451 that forms the second, e.g., return, electrode. In one implementation, the clamp arm 56 (FIG. 3) may form the base 449 on which the conductive jacket 472 is mounted. In various embodiments, the conductive jacket 472 may comprise a center portion 473 and at least one downwardly-extending sidewall 474 which can extend below the bottom surface 475 of the base 449. In the illustrated embodiment, the conductive jacket 472 has two sidewalls 474 extending downwardly on opposite sides of the base 449. In other embodiments, the center portion 473 may comprise at least one aperture 476 which can be configured to receive a projection 477 extending from the base 449. In such embodiments, the projections 477 can be press-fit within the apertures 476 in order to secure the conductive jacket 472 to the base 449. In other embodiments, the projections 477 can be deformed after they are inserted into the apertures 476. In various embodiments, fasteners can be used to secure the conductive jacket 472 to the base 449.

In various embodiments, the clamp arm assembly 451 may comprise a non-electrically conductive or insulative material, such as plastic and/or rubber, for example, positioned intermediate the conductive jacket 472 and the base 449. The electrically insulative material can prevent current from flowing, or shorting, between the conductive jacket 472 and the base 449. In various embodiments, the base 449 may comprise at least one aperture 478, which can be configured to receive a pivot pin (not illustrated). The pivot pin can be configured to pivotably mount the base 449 to the sheath 72 (FIG. 10), for example, such that the clamp arm assembly 451 can be rotated between open and closed positions relative to the sheath 72. In the illustrated embodiment, the base 449 includes two apertures 478 positioned on opposite sides of the base 449. In one embodiment, a pivot pin may be formed of or may comprise a non-electrically conductive or insulative material, such as plastic and/or rubber, for example, which can be configured to prevent current from flowing into the sheath 72 even if the base 449 is in electrical contact with the conductive jacket 472, for example. Additional clamp arm assemblies comprising various embodiments of electrodes may be employed. Examples of such clamp arm assemblies are described in commonly-owned and contemporaneously-filed U.S. patent application Ser. Nos. 12/503,769, 12/503,770, and 12/503,766, each of which is incorporated herein by reference in its entirety.

FIG. 13 is a schematic diagram of the tissue impedance module 502 coupled to the blade 79 and the clamp arm assembly 415 with tissue 514 located therebetween. With reference now to FIGS. 10-13, the generator 500 comprises the tissue impedance module 502 configured for monitoring the impedance of the tissue 514 ( $Z_t$ ) located between the blade 79 and the clamp arm assembly 451 during the tissue transection process. The tissue impedance module 502 is coupled to the ultrasonic surgical instrument 120 by way of the cable 504. The cable 504 includes a first "energizing" conductor 504a connected to the blade 79 (e.g., positive [+]) electrode) and a second "return" conductor 504b connected to the conductive jacket 472 (e.g., negative [-] electrode) of the clamp arm assembly 451. In one embodiment, RF voltage  $v_{rf}$  is applied to the blade 79 to cause RF current  $i_{rf}$  to flow through the tissue 514. The second conductor 504b provides the return path for the current  $i_{rf}$  back to the tissue



impedance module 502. The distal end of the return conductor 504b is connected to the conductive jacket 472 such that the current  $i_{rf}$  can flow from the blade 79, through the tissue 514 positioned intermediate the conductive jacket 472 and the blade 79, and the conductive jacket 472 to the return conductor 504b. The impedance module 502 connects in circuit, by way of the first and second conductors 504a, b. In one embodiment, the RF energy may be applied to the blade 79 through the ultrasonic transducer 50 and the waveguide 80 (FIG. 2). It is worthwhile noting that the RF energy applied to the tissue 514 for purposes of measuring the tissue impedance  $Z_t$  is a low level subtherapeutic signal that does not contribute in a significant manner, or at all, to the treatment of the tissue 514.

Having described operational details of various embodiments of the surgical system 190, operations for the above surgical system 190 may be further described with reference to FIGS. 10-13 in terms of a process for cutting and coagulating a blood vessel employing a surgical instrument comprising the input device 406 and the tissue impedance module 502. Although a particular process is described in connection with the operational details, it can be appreciated that the process merely provides an example of how the general functionality described herein can be implemented by the surgical system 190. Further, the given process does not necessarily have to be executed in the order presented herein unless otherwise indicated. As previously discussed, the input device 406 may be employed to program the step function output (e.g., current, voltage, frequency) to the ultrasonic transducer 50/blade 79 assembly.

In one embodiment, a first conductor or wire may be connected to the outer sheath 72 of the instrument 120 and a second conductor or wire may be connected to the blade 79/transducer 50. By nature of the design, the blade 79 and the transducer 50 are electrically isolated from the outer sheath 72 as well as other elements of the actuation mechanism for the instrument 120 including the base 449 and the inner sheath 76. The outer sheath 79 and other elements of the actuation mechanism including the base 449 and the inner sheath 76 are all electrically continuous with one another—that is, they are all metallic and touch one another. Accordingly, by connecting a first conductor to the outer sheath 72 and connecting a second conductor to the blade 79 or the transducer 50 such that the tissue resides between these two conductive pathways, the system can monitor the electrical impedance of the tissue as long as the tissue contacts both the blade 79 and the base 449. To facilitate this contact, the base 449 itself may include outwardly and possibly downwardly protruding features to assure tissue contact while, effectively integrating conductive jacket 472 into base 449.

In one embodiment, the ultrasonic surgical instrument 120 may be operated in accordance with a programmed step function algorithm 402 responsive to the tissue impedance  $Z_t$ . In one embodiment, a frequency step function output may be initiated based on a comparison of the tissue impedance  $Z_t$  and predetermined thresholds that have been correlated with various tissue states (e.g., desiccation, transection, sealing). When the tissue impedance  $Z_t$  transitions above or below (e.g., crosses) a threshold, the processor 400 applies a digital frequency signal 418 to the DDS circuit 420 to change the frequency of an ultrasonic oscillator by a predetermined step in accordance with the step function algorithm 402 responsive to the tissue impedance  $Z_t$ .

In operation, the blade 79 is located at the tissue treatment site. The tissue 514 is grasped between the blade 79 and the

clamp arm assembly 451 such that the blade 79 and the conductive jacket 472 make electrical contact with the tissue 514. The processor 400 applies a first digital frequency signal 418 to set a first drive frequency  $f_1$  that is off resonance (e.g.,  $f_o/2$ ,  $2f_o$  or other structural resonant frequencies, where  $f_o$  is the resonant frequency). The blade 79 is electrically energized by the low level subtherapeutic RF voltage  $v_{rf}$  supplied by the tissue impedance module 502. The drive signal 416 is applied to the transducer 50/blade 79 in response to actuation of the switch 312a on the handle assembly 68 or the foot switch 434 until the tissue impedance  $Z_t$  changes by a predetermined amount. A force or load is then applied to the clamp arm assembly 451 and the blade 79. During this period the ultrasonic transducer 50 mechanically activates the blade 79 at the first drive frequency  $f_1$  and as a result, the tissue 514 begins to desiccate from the ultrasonic action applied between the blade 79 and the one or more clamp pads 58 of the clamp arm assembly 451 causing the tissue impedance  $Z_t$  to increase. Eventually, as the tissue is transected by the ultrasonic action and applied clamp force, the tissue impedance  $Z_t$  becomes very high or infinite as the tissue fully transects such that no conductive path exists between the blade 79 and the conductive jacket 472. It will be appreciated by those skilled in the art that the drive current (I) output also may be stepped as described with reference to FIGS. 6-8 based on the tissue impedance  $Z_t$ .

In one embodiment, the tissue impedance  $Z_t$  may be monitored by the impedance module 502 in accordance with the following process. A measurable RF current  $i_1$  is conveyed through the first energizing conductor 504a to the blade 79, through the tissue 514, and back to the impedance module 502 through the conductive jacket 472 and the second conductor 504b. As the tissue 514 is desiccated and cut by the ultrasonic action of the blade 79 acting against the one or more clamp pads 58, the impedance of the tissue 514 increases and thus the current  $i_1$  in the return path, i.e., the second conductor 504b, decreases. The impedance module 502 measures the tissue impedance  $Z_t$  and conveys a representative signal to the ADC 432 whose digital output 433 is provided to the processor 400. The processor 400 calculates the tissue impedance  $Z_t$  based on these measured values of  $v_{rf}$  and  $i_{rf}$ . The processor 400 steps the frequency by any suitable increment or decrement in response to changes in tissue impedance  $Z_t$ . The processor 400 controls the drive signals 416 and can make any necessary adjustments in amplitude and frequency in response to the tissue impedance  $Z_t$ . In one embodiment, the processor 400 can cut off the drive signal 416 when the tissue impedance  $Z_t$  reaches a predetermined threshold value.

Accordingly, by way of example, and not limitation, in one embodiment, the ultrasonic surgical instrument 120 may be operated in accordance with a programmed stepped output algorithm to separate the inner muscle layer of a vessel from the adventitia layer prior to transecting and sealing the vessel. As previously discussed, according to one step function algorithm, the processor 400 initially sets a first drive frequency  $f_1$  that is significantly off resonance. The transducer 50 is activated to separate the inner muscle layer of the vessel from the adventitia layer and the tissue impedance module 502 applies a subtherapeutic RF voltage  $v_{rf}$  signal to the blade 79. During this period  $T_1$  of operation the processor 400 monitors the tissue impedance  $Z_t$  to determine when the inner muscle layer is transected or separated from the adventitia layer. The tissue impedance  $Z_t$  is correlated to the load applied to the blade 79, for example, when the tissue becomes desiccated or when the tissue is



transected the tissue impedance  $Z_t$  becomes extremely high or infinite. The change in tissue impedance  $Z_t$  indicates that the vessel has been separated or transected from the inner muscle layer and the generator **500** is deactivated for a second period of time  $T_2$ . The processor **400** then sets the drive frequency to the resonant frequency  $f_o$ . The vessel is then grasped between the blade **79** and the clamp arm assembly **451** and the transducer **50** is reactivated to transect and seal the vessel. Continuous monitoring of the tissue impedance  $Z_t$  provides an indication of when the vessel is transected and sealed. Also, the tissue impedance  $Z_t$  may be monitored to provide an indication of the completeness of the tissue cutting and/or coagulating process or to stop the activation of the ultrasonic generator **500** when the tissue impedance  $Z_t$  reaches a predetermined threshold value. The threshold for the tissue impedance  $Z_t$  may be selected, for example, to indicate that the vessel has been transected. In one embodiment, the tissue impedance  $Z_t$  may range between about 10 Ohms to about 1000 Ohms from an initial point to a point just before the muscle layer is transected and sealed.

The applicants have discovered that experiments that run varying current set points (both increasing and decreasing) and dwell times indicate that the described embodiments can be used to separate the inner muscle layer from the outer adventitia layer prior to completing the transection resulting in improved hemostasis and potentially lower total energy (heat) at the transection site. Furthermore, although the surgical instruments **100**, **120** have been described in regards to impedance threshold detection schemes to determine when the muscle layer is separated from the adventitia, other embodiments that do not employ any detection scheme are within the scope of the present disclosure. For example, embodiments of the surgical instruments **100**, **120** may be employed in simplified surgical systems wherein non-resonant power is applied to separate the layers for a predetermined time of approximately 1 second or less, prior to applying a resonant power to cut the tissue. The embodiments are not limited in this context.

Having described operational details of various embodiments of the surgical systems **19** (FIG. 1) and **190** (FIG. 10), operations for the above surgical systems **19**, **190** may be further described generally in terms of a process for cutting and coagulating tissue employing a surgical instrument comprising the input device **406** and the tissue impedance module **502**. Although a particular process is described in connection with the operational details, it can be appreciated that the process merely provides an example of how the general functionality described herein can be implemented by the surgical systems **19**, **190**. Further, the given process does not necessarily have to be executed in the order presented herein unless otherwise indicated. As previously discussed, the input device **406** may be employed to program the stepped output (e.g., current, frequency) to the ultrasonic transducer **50**/blade **79** assembly.

FIG. 14 illustrates one embodiment of a method **600** for driving an end effector coupled to an ultrasonic drive system of a surgical instrument. With reference to FIGS. 1-3, and 6-14, by way of example, and not limitation, the ultrasonic surgical instruments **100**, **120** may be operated in accordance with the method **600** to separate the inner muscle layer of a vessel from the adventitia layer prior to transecting and sealing the vessel. Accordingly, in various embodiments, an end effector (e.g., end effector **81**, **810**) of a surgical instrument (e.g., surgical instrument **100**, **120**) may be driven in accordance with the method **600**. A generator (e.g., generator **30**, **500**) is coupled to an ultrasonic drive system. The

ultrasonic drive system comprises an ultrasonic transducer (e.g., ultrasonic transducer **50**) coupled to a waveguide (e.g., waveguide **80**) and the end effector **81** is coupled to the waveguide **80**. The ultrasonic drive system is configured to resonate at a resonant frequency (e.g., 55.5 kHz). In one embodiment, at **602**, the generator **30** generates a first ultrasonic drive signal. At **604**, the ultrasonic transducer **50** is actuated with the first ultrasonic drive signal for a first period in response to activating a switch (e.g., switch **34**) on a handle assembly (e.g., handle assembly **68**) or a foot switch (e.g., foot switch **434**) connected to the generator **30**. After the first period, at **606**, the generator **30** generates a second ultrasonic drive signal. At **608**, the ultrasonic transducer **50** is actuated with the second ultrasonic drive signal for a second period in response to activating the switch **34** on the handle assembly **68** or the foot switch **434** connected to the generator **30**. The first drive signal is different from the second drive signal over the respective first and second periods. The first and second drive signals define a step function waveform over the first and second periods.

In one embodiment, the generator **30** generates a third ultrasonic drive signal. The ultrasonic transducer **50** is actuated with the third ultrasonic drive signal for a third period. The third drive signal is different from the first second drive signals over the first, second, and third periods. The first, second, and third drive signals define a step function waveform over the first, second, and third periods. In one embodiment, generating the first, second, and third ultrasonic drive signals comprises generating a corresponding first, second, and third drive current and actuating the ultrasonic transducer **50** with the first drive current for the first period, actuating the ultrasonic transducer **50** with the second drive current for the second period, and actuating the ultrasonic transducer **50** with the third drive current for the third period.

In one embodiment, the generator **30** generates the first ultrasonic drive signal at a first frequency, which is different from the resonant frequency. The ultrasonic transducer **50** is then actuated with the first ultrasonic drive signal at the first frequency for the first period. Actuation at the first frequency provides a first level of mechanical vibration to the end effector **81** suitable for separating a first tissue from a second tissue, for example, to separate the inner muscle layer of a vessel from the adventitia layer. The generator **30** generates the second ultrasonic drive signal at the resonant frequency, e.g., 55.5 kHz, and actuates the ultrasonic transducer **50** with the second ultrasonic drive signal at the resonant frequency for the second period subsequent to the first period. Actuation at the second, resonant frequency, provides a second level of mechanical vibration to the end effector **81** suitable for transecting and sealing the first tissue, such as the vessel, once it separated from the inner muscle layer. In one embodiment, the second ultrasonic drive signal at the resonant frequency is generated automatically by the generator **30** after the first period. In one embodiment, the first frequency is substantially different from the resonant frequency and the first period is less than about one second. For example, in one embodiment, the first frequency is defined by the following equation:  $f_1 = 2 * f_o$ , wherein  $f_1$  is the first frequency and  $f_o$  is the resonant frequency. In another embodiment, the first frequency is defined by the following equation:  $f_1 = f_o / 2$ , wherein  $f_1$  is the first frequency and  $f_o$  is the resonant frequency. The first, second, and third ultrasonic drive signals are also envisioned to excite vibratory modes of the ultrasonic transducer **50** in longitudinal, flexural, and torsional modes and harmonics thereof.

In one embodiment, the generator **30** monitors a measurable characteristic of the ultrasonic drive system and generates any one of the first and second drive signals based on the measured characteristic. For example, the generator **30** monitors the impedance  $Z$  of the ultrasonic transducer **50**. The generator **30** comprises electronic circuitry suitable for measuring the impedance of the transducer **50**. For example, a current sense circuit (e.g., current sense circuit **426**) senses the current flowing through the transducer **50** and a voltage sense circuit (e.g., voltage sense circuit **428**) senses the output voltage applied to the transducer **50**. A multiplexer (e.g., multiplexer **430**) routes the appropriate analog signal to an analog-to-digital converter (e.g., ADC **432**), whose digital output is provided to a processor (e.g., processor **400**). The processor **400** calculates the transducer impedance  $Z$  based on the measured values of current and voltage.

In one embodiment, the generator **500** comprises an impedance module (e.g., tissue impedance module **502**) to measure the impedance of a tissue portion contacting an end effector (e.g., end effector **810**). The impedance module **502** includes an RF oscillator (e.g., RF oscillator **506**) to generate a subtherapeutic RF signal. The subtherapeutic RF signal is applied to a blade (e.g., blade **79**) portion of the end effector **810**, which forms an energizing electrode. The tissue portion is grasped between the end effector **810** and a return electrode of a clamp arm assembly (e.g., clamp arm assembly **451**) and the impedance of the tissue (e.g., tissue **514**). The tissue impedance is then measured by a voltage sense circuit (e.g., voltage sense circuit **508**) and current sense circuit (e.g., current sense circuit **510**) and of the impedance module **502**. These signals are applied to the ADC **432** via the multiplexer **430**. The digital output of the ADC **432** is provided to the processor **400**, which calculates the tissue impedance  $Z_t$  based on the measured values of current through the tissue and the voltage applied to the blade **79** portion of the end effector **810**.

FIGS. **15A-C** illustrate various embodiments of logic flow diagrams of **700**, **800**, **900** of operations for determining a change of state of tissue being manipulated by an ultrasonic surgical instrument and providing feedback to the user to indicate that the tissue has undergone such change of state or that there is a high likelihood that the tissue has undergone such change of state. As used herein, the tissue may undergo a change of state when the tissue is separated from other layers of tissue or bone, when the tissue is cut or transected, when the tissue is coagulated, and so forth while being manipulated with an end effector of an ultrasonic surgical instrument, such as, for example, the end effector **81**, **810** of the ultrasonic surgical instrument **100**, **120** shown in FIGS. **1** and **10**. A change in tissue state may be determined based on the likelihood of an occurrence of a tissue separation event.

In various embodiments, the feedback is provided by the output indicator **412** shown in FIGS. **9** and **11**. The output indicator **412** is particularly useful in applications where the tissue being manipulated by the end effector **81**, **810** is out of the user's field of view and the user cannot see when a change of state occurs in the tissue. The output indicator **412** communicates to the user that a change in tissue state has occurred as determined in accordance with the operations described with respect to the logic flow diagrams **700**, **800**, **900**. As previously discussed, the output indicator **412** may be configured to provide various types of feedback to the user including, without limitation, visual, audible, and/or tactile feedback to indicate to the user (e.g., surgeon, clinician) that the tissue has undergone a change of state or condition of the tissue. By way of example, and not limitation,

as previously discussed, visual feedback comprises any type of visual indication device including incandescent lamps or LEDs, graphical user interface, display, analog indicator, digital indicator, bar graph display, digital alphanumeric display. By way of example, and not limitation, audible feedback comprises any type of buzzer, computer generated tone, computerized speech, VUI to interact with computers through a voice/speech platform. By way of example, and not limitation, tactile feedback comprises any type of vibratory feedback provided through the instrument housing handle assembly **68**. The change of state of the tissue may be determined based on transducer and tissue impedance measurements as previously described, or based on voltage, current, and frequency measurements in accordance with the operations described with respect to the logic flow diagrams **700**, **800**, **900** described below with respect to FIGS. **15A-C**.

In one embodiment, the logic flow diagrams **700**, **800**, **900** may be implemented as executable modules (e.g., algorithms) comprising computer readable instructions to be executed by the processor **400** (FIGS. **9**, **11**, **14**) portion of the generator **30**, **500**. In various embodiments, the operations described with respect to the logic flow diagrams **700**, **800**, **900** may be implemented as one or more software components, e.g., programs, subroutines, logic; one or more hardware components, e.g., processors, DSPs, PLDs, ASICs, circuits, registers; and/or combinations of software and hardware. In one embodiment, the executable instructions to perform the operations described by the logic flow diagrams **700**, **800**, **900** may be stored in memory. When executed, the instructions cause the processor **400** to determine a change in tissue state in accordance with the operations described in the logic flow diagrams **800** and **900** and provide feedback to the user by way of the output indicator **412**. In accordance with such executable instructions, the processor **400** monitors and evaluates the voltage, current, and/or frequency signal samples available from the generator **30**, **500** and according to the evaluation of such signal samples determines whether a change in tissue state has occurred. As further described below, a change in tissue state may be determined based on the type of ultrasonic instrument and the power level that the instrument is energized at. In response to the feedback, the operational mode of the ultrasonic surgical instrument **100**, **120** may be controlled by the user or may be automatically or semi-automatically controlled.

FIG. **15A** illustrates a logic flow diagram **700** of one embodiment of determining a change in tissue state and activating the output indicator **412** accordingly. With reference now to the logic flow diagram **700** shown in FIG. **15A** and the drive system **32** of the generator **30** shown in FIG. **9**, at **702**, the processor **400** portion of the drive system **32** samples the voltage ( $v$ ), current ( $i$ ), and frequency ( $f$ ) signals of the generator **30**. In the illustrated embodiment, at **704**, the frequency and voltage signal samples are analyzed separately to determine the corresponding frequency inflection and/or voltage drop points. In other embodiments, the current signal samples may be separately analyzed in addition to the voltage and frequency signal samples or in place of the voltage signal samples. At **706**, the present frequency signal sample is provided to a frequency inflection point analysis module for determining a change in tissue state as illustrated in the logic flow diagram **800** in FIG. **15B**. At **708**, the present voltage signal sample is provided to a voltage drop point analysis module for determining a change in tissue state as illustrated in the logic flow diagram **900** in FIG. **15C**.

25

The frequency inflection point analysis module and the voltage drop point analysis module determine when a change in tissue state has occurred based on correlated empirical data associated with a particular ultrasonic instrument type and the energy level at which the instrument is driven. At 714, the results 710 from the frequency inflection point analysis module and/or the results 712 from the voltage drop point analysis module are read by the processor 400. The processor 400 determines 716 whether the frequency inflection point result 710 and/or the voltage drop point result 712 indicates a change in tissue state. If the results 710, 714 do not indicate a change in tissue state, the processor 400 continues along the "No" branch to 702 and reads an additional voltage and frequency signal sample from the generator 30. In embodiments that utilize the generator current in the analysis, the processor 400 would now also read an additional current signal sample from the generator 30. If the results 710, 714 indicate a sufficient change in tissue state, the processor 400 continues along the "Yes" branch to 718 and activates the output indicator 412.

As previously discussed, the output indicator 412 may provide visual, audible, and/or tactile feedback to alert the user of the ultrasonic surgical instrument 100, 120 that a change in tissue state has occurred. In various embodiments, in response to the feedback from the output indicator 412, the operational mode of the generator 30, 500 and/or the ultrasonic instrument 100, 120 may be controlled manually, automatically, or semi-automatically. The operational modes include, without limitation, disconnecting or shutting down the output power of the generator 30, 500, reducing the output power of the generator 30, 500, cycling the output power of the generator 30, 500, pulsing the output power of the generator 30, 500, and/or outputting a high-power momentary surge from the generator 30, 500. The operational modes of the ultrasonic instrument in response to the change in tissue state can be selected, for example, to minimize heating effects of the end effector 81, 810, e.g., of the clamp pad 58 (FIGS. 1-3), to prevent or minimize possible damage to the surgical instrument 100, 120 and/or surrounding tissue. This is advantageous because heat is generated rapidly when the transducer 50 is activated with nothing between the jaws of the end effector 81, 810 as is the case when a change in tissue state occurs such as when tissue has substantially separated from the end effector.

FIG. 15B is a logic flow diagram 800 illustrating one embodiment of the operation of the frequency inflection point analysis module. At 802, a frequency sample is received by the processor 400 from 706 of the logic flow diagram 700. At 804, the processor 400 calculates an exponentially weighted moving average (EWMA) for the frequency inflection analysis. The EWMA is calculated to filter out noise from the generator from the frequency samples. The EWMA is calculated in accordance with a frequency moving average equation 806 and an alpha value ( $\alpha$ ) 808:

$$S_{yf} = \alpha Y_{yf} + (1 - \alpha) S_{yf-1} \quad (2)$$

Where:

$S_{yf}$  = the current moving average of the sampled frequency signal;

$S_{yf-1}$  = the previous moving average of the sampled frequency signal;

$\alpha$  = the smoothing factor; and

$Y_{yf}$  = current data point of the sampled frequency signal.

The  $\alpha$  value 808 may vary from about 0 to about 1 in accordance with a desired filtering or smoothing factor, wherein small  $\alpha$  values 808 approaching about 0 provide a large amount of filtering or smoothing and large  $\alpha$  values

26

808 approaching about 1 provide a small amount of filtering or smoothing. The  $\alpha$  value 808 may be selected based on the ultrasonic instrument type and power level. In one embodiment, blocks 804, 806, and 808 may be implemented as a variable digital low pass filter 810 with the  $\alpha$  value 808 determining the cutoff point of the filter 810. Once the frequency samples are filtered, the slope of the frequency samples is calculated at 812 as:

$$\text{Frequency Slope} = \Delta f / \Delta t \quad (3)$$

The calculated Frequency Slope data points are provided to a "slow response" moving average filter 814 to calculate the EWMA moving average for the Frequency Slope to further reduce system noise. In one embodiment, the "slow response" moving average filter 814 may be implemented by calculating the EWMA for the Frequency Slope at 818 in accordance with the frequency slope moving average equation 820 and alpha value ( $\alpha'$ ) 822:

$$S'_{yf} = \alpha' Y'_{yf} + (1 - \alpha') S'_{yf-1} \quad (4)$$

Where:

$S'_{yf}$  = the current moving average of the frequency slope of the sampled frequency signal;

$S'_{yf-1}$  = the previous moving average of the frequency slope of the sampled frequency signal;

$\alpha'$  = the smoothing factor; and

$Y'_{yf}$  = current slope data point of the sampled frequency signal.

The  $\alpha'$  value 822 varies from about 0 to about 1, as previously discussed with respect to digital filter block 810 in accordance with a desired filtering or smoothing factor, wherein small  $\alpha'$  value 822 approaching 0 provide a large amount of filtering or smoothing and large  $\alpha'$  value 822 approaching 1 provide a small amount of filtering or smoothing. The  $\alpha'$  value 822 may be selected based on the ultrasonic instrument type and power level.

The calculated Frequency Slope data points are provided to a "fast response" filter 816 to calculate the moving average for the Frequency Slope. At 824, the "fast response" filter 816 calculates the moving average for the Frequency Slope based on a number of data points 826.

In the illustrated embodiment, the output of the "slow response" moving average filter 814 "Slope EWMA" is applied to a (+) input of an adder 828 and the output of the "fast response" filter 816 "Slope Avg" is applied to (-) input of the adder 828. The adder 828 computes the difference between the outputs of the "slow response" moving average filter 814 and the "fast response" filter 816. The difference between these outputs is compared at 830 to a predetermined limit 832. The limit 832 is determined based on the type of ultrasonic instrument and the power level at which the particular type of ultrasonic instrument is energized at. The limit 832 value may be predetermined and stored in memory in the form of a look-up table or the like. If the difference between the "Slope EWMA" and the "Slope Avg" is not greater than the limit 832, the processor 400 continues along the "No" branch and returns a value 834 to the results 710 block that indicates that no inflection point was found in the sampled frequency signal and, therefore, no change in tissue state was detected. However, if the difference between the "Slope EWMA" and the "Slope Avg" is greater than the limit 832, the processor 400 continues along the "Yes" branch and determines that a frequency inflection point 836 was found and returns point index 838 to the results 710 block indicating that an inflection point was found in the sampled frequency data and, therefore, a change in tissue state was detected. As previously discussed with reference to

FIG. 15A, if a frequency inflection point **836** is found, then, at **718** (FIG. 15A) the processor **400** activates the change in tissue state indicator **718**.

FIG. 15C is a logic flow diagram **900** illustrating one embodiment of the operation of the voltage drop analysis module. At **902**, a voltage sample is received by the processor **400** from **708** of the logic flow diagram **700**. At **904**, the processor **400** calculates an exponentially weighted moving average (EWMA) for the frequency inflection analysis. The EWMA is calculated to filter out noise from the generator from the frequency samples. The EWMA is calculated in accordance with a voltage moving average equation **906** and an alpha value ( $\alpha$ ) **908**:

$$S_{nv} = \alpha Y_{nv} + (1 - \alpha) S_{nv-1} \quad (5)$$

Where:

$S_{nv}$  = the current moving average of the sampled voltage signal;

$S_{nv-1}$  = the previous moving average of the sampled voltage signal;

$\alpha$  = the smoothing factor; and

$Y_{nv}$  = current data point of the sampled voltage signal.

As previously discussed, the  $\alpha$  value **908** may vary from 0 to 1 in accordance with a desired filtering or smoothing factor and may be selected based on the ultrasonic instrument type and power level. In one embodiment, blocks **904**, **906**, and **908** may be implemented as a variable digital low pass filter **910** with the  $\alpha$  value **908** determining the cutoff point of the filter **910**. Once the voltage samples are filtered, the slope of the voltage samples is calculated at **912** as:

$$\text{Voltage Slope} = \Delta v / \Delta t \quad (6)$$

The calculated Voltage Slope data points are provided to a “slow response” moving average filter **914** to calculate the EWMA moving average for the Voltage Slope to further reduce system noise. In one embodiment, the “slow response” moving average filter **914** may be implemented by calculating the EWMA for the Voltage Slope at **918** in accordance with the voltage slope moving average equation **920** and alpha value ( $\alpha'$ ) **822**:

$$S'_{nv} = \alpha' Y'_{nv} + (1 - \alpha') S'_{nv-1} \quad (7)$$

Where:

$S'_{nv}$  = the current moving average of the voltage slope of the sampled voltage signal;

$S'_{nv-1}$  = the previous moving average of the voltage slope of the sampled voltage signal;

$\alpha'$  = the smoothing factor; and

$Y'_{nv}$  = current slope data point of the sampled voltage signal.

The  $\alpha'$  value **922** varies from about 0 to about 1, as previously discussed with respect to digital filter block **910** in accordance with a desired filtering or smoothing factor, wherein small  $\alpha'$  value **922** approaching about 0 provide a large amount of filtering or smoothing and large  $\alpha'$  value **922** approaching about 1 provide a small amount of filtering or smoothing. The  $\alpha'$  value **922** may be selected based on the ultrasonic instrument type and power level.

The calculated Voltage Slope data points are provided to a “fast response” filter **916** to calculate the moving average for the Voltage Slope. At **924**, the “fast response” filter **916** calculates the moving average for the Voltage Slope based on a number of data points **926**.

In the illustrated embodiment, the output of the “slow response” moving average filter **914** “Slope EWMA” is applied to a (+) input of an adder **928** and the output of the “fast response” filter **916** “Slope Avg” is applied to (−) input of the adder **928**. The adder **928** computes the difference

between the outputs of the “slow response” moving average filter **914** and the “fast response” filter **916**. The difference between these outputs is compared at **930** to a predetermined limit **932**. The limit **932** is determined based on the type of ultrasonic instrument and the power level at which the particular type of ultrasonic instrument is energized at. The limit **932** value may be predetermined and stored in memory in the form of a look-up table or the like. If the difference between the “Slope EWMA” and the “Slope Avg” is not greater than the limit **932**, the processor **400** continues along the “No” branch and resets a counter to zero at **940**, then returns a value **934** to the results **710** block that indicates that no voltage drop point was found in the sampled voltage signals and, therefore, no change in tissue state was detected. However, if the difference between the “Slope EWMA” and the “Slope Avg” is greater than the limit **932**, the processor **400** continues along the “Yes” branch and increments a counter at **942**. At **944**, the processor **400** decides whether the counter is greater than 1, or some other predetermined threshold value for example. In other words, the processor **400** takes at least two data points in regards to the voltage drop point. If the counter is not greater than the threshold (e.g., 1 in the illustrated embodiment) the processor **400** continues along the “No” branch and returns a value **934** to the results **710** block that indicates that no voltage drop point was found in the sampled voltage signals and, therefore, no change in tissue state was detected. If the counter is greater than the threshold (e.g., 1 in the illustrated embodiment) the processor **400** continues along the “Yes” branch and determines that a voltage drop point **936** was found and returns a point index **938** to the results **712** block indicating that a voltage drop point was found in the sampled voltage signals and, therefore, a change in tissue state was detected. As previously discussed with reference to FIG. 15A, if a voltage point **836** is found, then, at **718** (FIG. 15A) the processor **400** activates the change in tissue state indicator **718**.

FIG. 16 illustrates one embodiment of a surgical system **1000** comprising a generator **1002** and various surgical instruments usable therewith. The generator **1002** is configurable for use with surgical devices. According to various embodiments, the generator **1002** may be configurable for use with different surgical devices of different types including, for example, the ultrasonic device **1004** and electrosurgical or RF surgical devices, such as, the RF device **1006**. Although in the embodiment of FIG. 16, the generator **1002** is shown separate from the surgical devices **1004**, **1006**, in one embodiment, the generator **1002** may be formed integrally with either of the surgical devices **1004**, **1006** to form a unitary surgical system. The generator **1002** comprises an input device **1009** located on a front panel of the generator **1002** console. The input device **1009** may comprise any suitable device that generates signals suitable for programming the operation of the generator **1002**.

FIG. 17 is a diagram of the surgical system **1000** of FIG. 16. In various embodiments, the generator **1002** may comprise several separate functional elements, such as modules and/or blocks. Different functional elements or modules may be configured for driving the different kinds of surgical devices **1004**, **1006**. For example, an ultrasonic generator module **1008** may drive ultrasonic devices such as the ultrasonic device **1004**. An electrosurgery/RF generator module **1010** may drive the electrosurgical device **1006**. For example, the respective modules **1008**, **1010** may generate respective drive signals for driving the surgical devices **1004**, **1006**. In various embodiments, the ultrasonic generator module **1008** and/or the electrosurgery/RF generator module **1010** each may be formed integrally with the

generator **1002**. Alternatively, one or more of the modules **1008**, **1010** may be provided as a separate circuit module electrically coupled to the generator **1002**. (The modules **1008** and **1010** are shown in phantom to illustrate this option.) Also, in some embodiments, the electrosurgery/RF generator module **1010** may be formed integrally with the ultrasonic generator module **1008**, or vice versa.

In accordance with the described embodiments, the ultrasonic generator module **1008** may produce a drive signal or signals of particular voltages, currents, and frequencies, e.g., 55,500 cycles per second (Hz). The drive signal or signals may be provided to the ultrasonic device **1004**, and specifically to the transducer **1014**, which may operate, for example, as described above. In one embodiment, the generator **1002** may be configured to produce a drive signal of a particular voltage, current, and/or frequency output signal that can be stepped with high resolution, accuracy, and repeatability.

The generator **1002** may be activated to provide the drive signal to the transducer **1014** in any suitable manner. For example, the generator **1002** may comprise a foot switch **1020** coupled to the generator **1002** via a footswitch cable **1022**. A clinician may activate the transducer **1014** by depressing the foot switch **1020**. In addition, or instead of the foot switch **1020** some embodiments of the ultrasonic device **1004** may utilize one or more switches positioned on the hand piece that, when activated, may cause the generator **1002** to activate the transducer **1014**. In one embodiment, for example, the one or more switches may comprise a pair of toggle buttons **1036a**, **1036b** (FIG. 16), for example, to determine an operating mode of the device **1004**. When the toggle button **1036a** is depressed, for example, the ultrasonic generator **1002** may provide a maximum drive signal to the transducer **1014**, causing it to produce maximum ultrasonic energy output. Depressing toggle button **1036b** may cause the ultrasonic generator **1002** to provide a user-selectable drive signal to the transducer **1014**, causing it to produce less than the maximum ultrasonic energy output. The device **1004** additionally or alternatively may comprise a second switch (not shown) to, for example, indicate a position of a jaw closure trigger for operating jaws of the end effector **1026**. Also, in some embodiments, the ultrasonic generator **1002** may be activated based on the position of the jaw closure trigger, (e.g., as the clinician depresses the jaw closure trigger to close the jaws, ultrasonic energy may be applied).

Additionally or alternatively, the one or more switches may comprise a toggle button **1036c** that, when depressed, causes the generator **1002** to provide a pulsed output. The pulses may be provided at any suitable frequency and grouping, for example. In certain embodiments, the power level of the pulses may be the power levels associated with toggle buttons **1036a**, **1036b** (maximum, less than maximum), for example.

It will be appreciated that a device **1004** may comprise any combination of the toggle buttons **1036a**, **1036b**, **1036c**. For example, the device **1004** could be configured to have only two toggle buttons: a toggle button **1036a** for producing maximum ultrasonic energy output and a toggle button **1036c** for producing a pulsed output at either the maximum or less than maximum power level. In this way, the drive signal output configuration of the generator **1002** could be 5 continuous signals and 5 or 4 or 3 or 2 or 1 pulsed signals. In certain embodiments, the specific drive signal configuration may be controlled based upon, for example, EEPROM settings in the generator **1002** and/or user power level selection(s).

In certain embodiments, a two-position switch may be provided as an alternative to a toggle button **1036c**. For example, a device **1004** may include a toggle button **1036a** for producing a continuous output at a maximum power level and a two-position toggle button **1036b**. In a first detented position, toggle button **1036b** may produce a continuous output at a less than maximum power level, and in a second detented position the toggle button **1036b** may produce a pulsed output (e.g., at either a maximum or less than maximum power level, depending upon the EEPROM settings).

In accordance with the described embodiments, the electrosurgery/RF generator module **1010** may generate a drive signal or signals with output power sufficient to perform bipolar electrosurgery using radio frequency (RF) energy. In bipolar electrosurgery applications, the drive signal may be provided, for example, to electrodes of the electrosurgical device **1006**, for example. Accordingly, the generator **1002** may be configured for therapeutic purposes by applying electrical energy to the tissue sufficient for treating the tissue (e.g., coagulation, cauterization, tissue welding).

The generator **1002** may comprise an input device **1045** (FIG. 16) located, for example, on a front panel of the generator **1002** console. The input device **1045** may comprise any suitable device that generates signals suitable for programming the operation of the generator **1002**. In operation, the user can program or otherwise control operation of the generator **1002** using the input device **1045**. The input device **1045** may comprise any suitable device that generates signals that can be used by the generator (e.g., by one or more processors contained in the generator) to control the operation of the generator **1002** (e.g., operation of the ultrasonic generator module **1008** and/or electrosurgery/RF generator module **1010**). In various embodiments, the input device **1045** includes one or more of buttons, switches, thumbwheels, keyboard, keypad, touch screen monitor, pointing device, remote connection to a general purpose or dedicated computer. In other embodiments, the input device **1045** may comprise a suitable user interface, such as one or more user interface screens displayed on a touch screen monitor, for example. Accordingly, by way of the input device **1045**, the user can set or program various operating parameters of the generator, such as, for example, current (I), voltage (V), frequency (f), and/or period (T) of a drive signal or signals generated by the ultrasonic generator module **1008** and/or electrosurgery/RF generator module **1010**.

The generator **1002** may also comprise an output device **1047** (FIG. 16), such as an output indicator, located, for example, on a front panel of the generator **1002** console. The output device **1047** includes one or more devices for providing a sensory feedback to a user. Such devices may comprise, for example, visual feedback devices (e.g., a visual feedback device may comprise incandescent lamps, light emitting diodes (LEDs), graphical user interface, display, analog indicator, digital indicator, bar graph display, digital alphanumeric display, LCD display screen, LED indicators), audio feedback devices (e.g., an audio feedback device may comprise speaker, buzzer, audible, computer generated tone, computerized speech, voice user interface (VUI) to interact with computers through a voice/speech platform), or tactile feedback devices (e.g., a tactile feedback device comprises any type of vibratory feedback, haptic actuator).

Although certain modules and/or blocks of the generator **1002** may be described by way of example, it can be appreciated that a greater or lesser number of modules

and/or blocks may be used and still fall within the scope of the embodiments. Further, although various embodiments may be described in terms of modules and/or blocks to facilitate description, such modules and/or blocks may be implemented by one or more hardware components, e.g., processors, Digital Signal Processors (DSPs), Program-

mable Logic Devices (PLDs), Application Specific Integrated Circuits (ASICs), circuits, registers and/or software components, e.g., programs, subroutines, logic and/or combinations of hardware and software components. In one embodiment, the ultrasonic generator drive module **1008** and electrosurgery/RF drive module **1010** may comprise one or more embedded applications implemented as firmware, software, hardware, or any combination thereof. The modules **1008**, **1010** may comprise various executable modules such as software, programs, data, drivers, application program interfaces (APIs), and so forth. The firmware may be stored in nonvolatile memory (NVM), such as in bit-masked read-only memory (ROM) or flash memory. In various implementations, storing the firmware in ROM may preserve flash memory. The NVM may comprise other types of memory including, for example, programmable ROM (PROM), erasable programmable ROM (EPROM), electrically erasable programmable ROM (EEPROM), or battery backed random-access memory (RAM) such as dynamic RAM (DRAM), Double-Data-Rate DRAM (DDRAM), and/or synchronous DRAM (SDRAM).

In one embodiment, the modules **1008**, **1010** comprise a hardware component implemented as a processor for executing program instructions for monitoring various measurable characteristics of the devices **1004**, **1006** and generating a corresponding output control signals for operating the devices **1004**, **1006**. In embodiments in which the generator **1002** is used in conjunction with the device **1004**, the output control signal may drive the ultrasonic transducer **1014** in cutting and/or coagulation operating modes. Electrical characteristics of the device **1004** and/or tissue may be measured and used to control operational aspects of the generator **1002** and/or provided as feedback to the user. In embodiments in which the generator **1002** is used in conjunction with the device **1006**, the output control signal may supply electrical energy (e.g., RF energy) to the end effector **1032** in cutting, coagulation and/or desiccation modes. Electrical characteristics of the device **1006** and/or tissue may be measured and used to control operational aspects of the generator **1002** and/or provide feedback to the user. In various embodiments, as previously discussed, the hardware component may be implemented as a DSP, PLD, ASIC, circuits, and/or registers. In one embodiment, the processor may be configured to store and execute computer software program instructions to generate the step function output signals for driving various components of the devices **1004**, **1006**, such as the ultrasonic transducer **1014** and the end effectors **1026**, **1032**.

FIG. **18** illustrates an equivalent circuit **1050** of an ultrasonic transducer, such as the ultrasonic transducer **1014**, according to one embodiment. The circuit **1050** comprises a first "motional" branch having a serially connected inductance  $L_s$ , resistance  $R_s$ , and capacitance  $C_s$  that define the electromechanical properties of the resonator, and a second capacitive branch having a static capacitance  $C_o$ . Drive current  $I_g$  may be received from a generator at a drive voltage  $V_g$ , with motional current  $I_m$  flowing through the first branch and current  $I_g - I_m$  flowing through the capacitive branch. Control of the electromechanical properties of the ultrasonic transducer may be achieved by suitably controlling  $I_g$  and  $V_g$ . As explained above, conventional generator

architectures may include a tuning inductor  $L_t$  (shown in phantom in FIG. **18**) for tuning out in a parallel resonance circuit the static capacitance  $C_o$  at a resonant frequency so that substantially all of generator's current output  $I_g$  flows through the motional branch. In this way, control of the motional branch current  $I_m$  is achieved by controlling the generator current output  $I_g$ . The tuning inductor  $L_t$  is specific to the static capacitance  $C_o$  of an ultrasonic transducer, however, and a different ultrasonic transducer having a different static capacitance requires a different tuning inductor  $L_t$ . Moreover, because the tuning inductor  $L_t$  is matched to the nominal value of the static capacitance  $C_o$  at a single resonant frequency, accurate control of the motional branch current  $I_m$  is assured only at that frequency, and as frequency shifts down with transducer temperature, accurate control of the motional branch current is compromised.

Embodiments of the generator **1002** do not rely on a tuning inductor  $L_t$  to monitor the motional branch current  $I_m$ . Instead, the generator **1002** may use the measured value of the static capacitance  $C_o$  in between applications of power for a specific ultrasonic surgical device **1004** (along with drive signal voltage and current feedback data) to determine values of the motional branch current  $I_m$  on a dynamic and ongoing basis (e.g., in real-time). Such embodiments of the generator **1002** are therefore able to provide virtual tuning to simulate a system that is tuned or resonant with any value of static capacitance  $C_o$  at any frequency, and not just at single resonant frequency dictated by a nominal value of the static capacitance  $C_o$ .

FIG. **19** is a simplified block diagram of one embodiment of the generator **1002** for proving inductorless tuning as described above, among other benefits. Additional details of the generator **1002** are described in commonly assigned and contemporaneously filed U.S. patent application Ser. No. 12/896,360, now U.S. Patent Application Publication No. 2011/0087256 A1, titled "Surgical Generator For Ultrasonic And Electrosurgical Devices," the disclosure of which is incorporated herein by reference in its entirety. With reference to FIG. **19**, the generator **1002** may comprise a patient isolated stage **1052** in communication with a non-isolated stage **1054** via a power transformer **1056**. A secondary winding **1058** of the power transformer **1056** is contained in the isolated stage **1052** and may comprise a tapped configuration (e.g., a center-tapped or a non-center-tapped configuration) to define drive signal outputs **1060a**, **1060b**, **1060c** for outputting drive signals to different surgical devices, such as, for example, an ultrasonic surgical device **1004** and an electrosurgical device **1006**. In particular, drive signal outputs **1060a**, **1060c** may output a drive signal (e.g., a 420V RMS drive signal) to an ultrasonic surgical device **1004**, and drive signal outputs **1060b**, **1060c** may output a drive signal (e.g., a 100V RMS drive signal) to an electrosurgical device **1006**, with output **1060b** corresponding to the center tap of the power transformer **1056**. The non-isolated stage **1054** may comprise a power amplifier **1062** having an output connected to a primary winding **1064** of the power transformer **1056**. In certain embodiments the power amplifier **1062** may be comprise a push-pull amplifier. For example, the non-isolated stage **1054** may further comprise a logic device **1066** for supplying a digital output to a digital-to-analog converter (DAC) **1068**, which in turn supplies a corresponding analog signal to an input of the power amplifier **1062**. In certain embodiments the logic device **1066** may comprise a programmable gate array (PGA), a field-programmable gate array (FPGA), programmable logic device (PLD), among other logic circuits, for example. The logic device **1066**, by virtue of controlling the input of the power

amplifier **1062** via the DAC **1068**, may therefore control any of a number of parameters (e.g., frequency, waveform shape, waveform amplitude) of drive signals appearing at the drive signal outputs **1060a**, **1060b**, **1060c**. In certain embodiments and as discussed below, the logic device **1066**, in conjunction with a processor (e.g., a digital signal processor discussed below), may implement a number of digital signal processing (DSP)-based and/or other control algorithms to control parameters of the drive signals output by the generator **1002**.

Power may be supplied to a power rail of the power amplifier **1062** by a switch-mode regulator **1070**. In certain embodiments the switch-mode regulator **1070** may comprise an adjustable buck regulator, for example. The non-isolated stage **1054** may further comprise a first processor **1074**, which in one embodiment may comprise a DSP processor such as an Analog Devices ADSP-21469 SHARC DSP, available from Analog Devices, Norwood, Mass., for example, although in various embodiments any suitable processor may be employed. In certain embodiments the processor **1074** may control operation of the switch-mode power converter **1070** responsive to voltage feedback data received from the power amplifier **1062** by the DSP processor **1074** via an analog-to-digital converter (ADC) **1076**. In one embodiment, for example, the DSP processor **1074** may receive as input, via the ADC **1076**, the waveform envelope of a signal (e.g., an RF signal) being amplified by the power amplifier **1062**. The DSP processor **1074** may then control the switch-mode regulator **1070** (e.g., via a pulse-width modulated (PWM) output) such that the rail voltage supplied to the power amplifier **1062** tracks the waveform envelope of the amplified signal. By dynamically modulating the rail voltage of the power amplifier **1062** based on the waveform envelope, the efficiency of the power amplifier **1062** may be significantly improved relative to a fixed rail voltage amplifier schemes.

In certain embodiments, the logic device **1066**, in conjunction with the DSP processor **1074**, may implement a direct digital synthesizer (DDS) control scheme to control the waveform shape, frequency and/or amplitude of drive signals output by the generator **1002**. In one embodiment, for example, the logic device **1066** may implement a DDS control algorithm by recalling waveform samples stored in a dynamically-updated look-up table (LUT), such as a RAM LUT, which may be embedded in an FPGA. This control algorithm is particularly useful for ultrasonic applications in which an ultrasonic transducer, such as the ultrasonic transducer **1014**, may be driven by a clean sinusoidal current at its resonant frequency. Because other frequencies may excite parasitic resonances, minimizing or reducing the total distortion of the motional branch current may correspondingly minimize or reduce undesirable resonance effects. Because the waveform shape of a drive signal output by the generator **1002** is impacted by various sources of distortion present in the output drive circuit (e.g., the power transformer **1056**, the power amplifier **1062**), voltage and current feedback data based on the drive signal may be input into an algorithm, such as an error control algorithm implemented by the DSP processor **1074**, which compensates for distortion by suitably pre-distorting or modifying the waveform samples stored in the LUT on a dynamic, ongoing basis (e.g., in real-time). In one embodiment, the amount or degree of pre-distortion applied to the LUT samples may be based on the error between a computed motional branch current and a desired current waveform shape, with the error being determined on a sample-by-sample basis. In this way, the pre-distorted LUT samples, when processed through the

drive circuit, may result in a motional branch drive signal having the desired waveform shape (e.g., sinusoidal) for optimally driving the ultrasonic transducer. In such embodiments, the LUT waveform samples will therefore not represent the desired waveform shape of the drive signal, but rather the waveform shape that is required to ultimately produce the desired waveform shape of the motional branch drive signal when distortion effects are taken into account.

The non-isolated stage **1054** may further comprise an ADC **1078** and an ADC **1080** coupled to the output of the power transformer **1056** via respective isolation transformers **1082**, **1084** for respectively sampling the voltage and current of drive signals output by the generator **1002**. In certain embodiments, the ADCs **1078**, **1080** may be configured to sample at high speeds (e.g., 80 MSPS) to enable oversampling of the drive signals. In one embodiment, for example, the sampling speed of the ADCs **1078**, **1080** may enable approximately 200× (depending on frequency) oversampling of the drive signals. In certain embodiments, the sampling operations of the ADC **1078**, **1080** may be performed by a single ADC receiving input voltage and current signals via a two-way multiplexer. The use of high-speed sampling in embodiments of the generator **1002** may enable, among other things, calculation of the complex current flowing through the motional branch (which may be used in certain embodiments to implement DDS-based waveform shape control described above), accurate digital filtering of the sampled signals, and calculation of real power consumption with a high degree of precision. Voltage and current feedback data output by the ADCs **1078**, **1080** may be received and processed (e.g., FIFO buffering, multiplexing) by the logic device **1066** and stored in data memory for subsequent retrieval by, for example, the DSP processor **1074**. As noted above, voltage and current feedback data may be used as input to an algorithm for pre-distorting or modifying LUT waveform samples on a dynamic and ongoing basis. In certain embodiments, this may require each stored voltage and current feedback data pair to be indexed based on, or otherwise associated with, a corresponding LUT sample that was output by the logic device **1066** when the voltage and current feedback data pair was acquired. Synchronization of the LUT samples and the voltage and current feedback data in this manner contributes to the correct timing and stability of the pre-distortion algorithm.

In certain embodiments, the voltage and current feedback data may be used to control the frequency and/or amplitude (e.g., current amplitude) of the drive signals. In one embodiment, for example, voltage and current feedback data may be used to determine impedance phase. The frequency of the drive signal may then be controlled to minimize or reduce the difference between the determined impedance phase and an impedance phase setpoint (e.g., 0°), thereby minimizing or reducing the effects of harmonic distortion and correspondingly enhancing impedance phase measurement accuracy. The determination of phase impedance and a frequency control signal may be implemented in the DSP processor **1074**, for example, with the frequency control signal being supplied as input to a DDS control algorithm implemented by the logic device **1066**.

In another embodiment, for example, the current feedback data may be monitored in order to maintain the current amplitude of the drive signal at a current amplitude setpoint. The current amplitude setpoint may be specified directly or determined indirectly based on specified voltage amplitude and power setpoints. In certain embodiments, control of the current amplitude may be implemented by control algorithm, such as, for example, a PID control algorithm, in the



processor **1074**. Variables controlled by the control algorithm to suitably control the current amplitude of the drive signal may include, for example, the scaling of the LUT waveform samples stored in the logic device **1066** and/or the full-scale output voltage of the DAC **1068** (which supplies the input to the power amplifier **1062**) via a DAC **1086**.

The non-isolated stage **1054** may further comprise a second processor **1090** for providing, among other things user interface (UI) functionality. In one embodiment, the UI processor **1090** may comprise an Atmel AT91SAM9263 processor having an ARM 926EJ-S core, available from Atmel Corporation, San Jose, Calif., for example. Examples of UI functionality supported by the UI processor **1090** may include audible and visual user feedback, communication with peripheral devices (e.g., via a Universal Serial Bus (USB) interface), communication with the footswitch **1020**, communication with an input device **1009** (e.g., a touch screen display) and communication with an output device **1047** (e.g., a speaker). The UI processor **1090** may communicate with the processor **1074** and the logic device **1066** (e.g., via serial peripheral interface (SPI) buses). Although the UI processor **1090** may primarily support UI functionality, it may also coordinate with the DSP processor **1074** to implement hazard mitigation in certain embodiments. For example, the UI processor **1090** may be programmed to monitor various aspects of user input and/or other inputs (e.g., touch screen inputs, footswitch **1020** inputs (FIG. 17), temperature sensor inputs) and may disable the drive output of the generator **1002** when an erroneous condition is detected.

In certain embodiments, both the DSP processor **1074** and the UI processor **1090**, for example, may determine and monitor the operating state of the generator **1002**. For the DSP processor **1074**, the operating state of the generator **1002** may dictate, for example, which control and/or diagnostic processes are implemented by the DSP processor **1074**. For the UI processor **1090**, the operating state of the generator **1002** may dictate, for example, which elements of a user interface (e.g., display screens, sounds) are presented to a user. The respective DSP and UI processors **1074**, **1090** may independently maintain the current operating state of the generator **1002** and recognize and evaluate possible transitions out of the current operating state. The DSP processor **1074** may function as the master in this relationship and determine when transitions between operating states are to occur. The UI processor **1090** may be aware of valid transitions between operating states and may confirm if a particular transition is appropriate. For example, when the DSP processor **1074** instructs the UI processor **1090** to transition to a specific state, the UI processor **1090** may verify that requested transition is valid. In the event that a requested transition between states is determined to be invalid by the UI processor **1090**, the UI processor **1090** may cause the generator **1002** to enter a failure mode.

The non-isolated stage **1054** may further comprise a controller **1096** for monitoring input devices **1045** (e.g., a capacitive touch sensor used for turning the generator **1002** on and off, a capacitive touch screen). In certain embodiments, the controller **1096** may comprise at least one processor and/or other controller device in communication with the UI processor **1090**. In one embodiment, for example, the controller **1096** may comprise a processor (e.g., a Megal68 8-bit controller available from Atmel) configured to monitor user input provided via one or more capacitive touch sensors. In one embodiment, the controller **1096** may comprise a touch screen controller (e.g., a QT5480 touch screen

controller available from Atmel) to control and manage the acquisition of touch data from a capacitive touch screen.

In certain embodiments, when the generator **1002** is in a “power off” state, the controller **1096** may continue to receive operating power (e.g., via a line from a power supply of the generator **1002**, such as the power supply **2011** discussed below). In this way, the controller **196** may continue to monitor an input device **1045** (e.g., a capacitive touch sensor located on a front panel of the generator **1002**) for turning the generator **1002** on and off. When the generator **1002** is in the power off state, the controller **1096** may wake the power supply (e.g., enable operation of one or more DC/DC voltage converters **2013** of the power supply **2011**) if activation of the “on/off” input device **1045** by a user is detected. The controller **1096** may therefore initiate a sequence for transitioning the generator **1002** to a “power on” state. Conversely, the controller **1096** may initiate a sequence for transitioning the generator **1002** to the power off state if activation of the “on/off” input device **1045** is detected when the generator **1002** is in the power on state. In certain embodiments, for example, the controller **1096** may report activation of the “on/off” input device **1045** to the processor **1090**, which in turn implements the necessary process sequence for transitioning the generator **1002** to the power off state. In such embodiments, the controller **196** may have no independent ability for causing the removal of power from the generator **1002** after its power on state has been established.

In certain embodiments, the controller **1096** may cause the generator **1002** to provide audible or other sensory feedback for alerting the user that a power on or power off sequence has been initiated. Such an alert may be provided at the beginning of a power on or power off sequence and prior to the commencement of other processes associated with the sequence.

In certain embodiments, the isolated stage **1052** may comprise an instrument interface circuit **1098** to, for example, provide a communication interface between a control circuit of a surgical device (e.g., a control circuit comprising handpiece switches) and components of the non-isolated stage **1054**, such as, for example, the programmable logic device **1066**, the DSP processor **1074** and/or the UI processor **190**. The instrument interface circuit **1098** may exchange information with components of the non-isolated stage **1054** via a communication link that maintains a suitable degree of electrical isolation between the stages **1052**, **1054**, such as, for example, an infrared (IR)-based communication link. Power may be supplied to the instrument interface circuit **1098** using, for example, a low-dropout voltage regulator powered by an isolation transformer driven from the non-isolated stage **1054**.

In one embodiment, the instrument interface circuit **198** may comprise a logic device **2000** (e.g., logic circuit, programmable logic circuit, PGA, FPGA, PLD) in communication with a signal conditioning circuit **2002**. The signal conditioning circuit **2002** may be configured to receive a periodic signal from the logic circuit **2000** (e.g., a 2 kHz square wave) to generate a bipolar interrogation signal having an identical frequency. The interrogation signal may be generated, for example, using a bipolar current source fed by a differential amplifier. The interrogation signal may be communicated to a surgical device control circuit (e.g., by using a conductive pair in a cable that connects the generator **102** to the surgical device) and monitored to determine a state or configuration of the control circuit. The control circuit may comprise a number of switches, resistors and/or diodes to modify one or more characteristics (e.g., ampli-



tude, rectification) of the interrogation signal such that a state or configuration of the control circuit is uniquely discernable based on the one or more characteristics. In one embodiment, for example, the signal conditioning circuit **2002** may comprise an ADC for generating samples of a voltage signal appearing across inputs of the control circuit resulting from passage of interrogation signal therethrough. The logic device **2000** (or a component of the non-isolated stage **1054**) may then determine the state or configuration of the control circuit based on the ADC samples.

In one embodiment, the instrument interface circuit **1098** may comprise a first data circuit interface **2004** to enable information exchange between the logic circuit **2000** (or other element of the instrument interface circuit **1098**) and a first data circuit disposed in or otherwise associated with a surgical device. In certain embodiments, for example, a first data circuit **2006** may be disposed in a cable integrally attached to a surgical device handpiece, or in an adaptor for interfacing a specific surgical device type or model with the generator **1002**. In certain embodiments, the first data circuit may comprise a non-volatile storage device, such as an electrically erasable programmable read-only memory (EEPROM) device. In certain embodiments and referring again to FIG. **19**, the first data circuit interface **2004** may be implemented separately from the logic device **2000** and comprise suitable circuitry (e.g., discrete logic devices, a processor) to enable communication between the programmable logic device **2000** and the first data circuit. In other embodiments, the first data circuit interface **2004** may be integral with the logic device **2000**.

In certain embodiments, the first data circuit **2006** may store information pertaining to the particular surgical device with which it is associated. Such information may include, for example, a model number, a serial number, a number of operations in which the surgical device has been used, and/or any other type of information. This information may be read by the instrument interface circuit **1098** (e.g., by the logic device **2000**), transferred to a component of the non-isolated stage **1054** (e.g., to logic device **1066**, DSP processor **1074** and/or UI processor **1090**) for presentation to a user via an output device **1047** and/or for controlling a function or operation of the generator **1002**. Additionally, any type of information may be communicated to first data circuit **2006** for storage therein via the first data circuit interface **2004** (e.g., using the logic device **2000**). Such information may comprise, for example, an updated number of operations in which the surgical device has been used and/or dates and/or times of its usage.

As discussed previously, a surgical instrument may be detachable from a handpiece (e.g., instrument **1024** may be detachable from handpiece **1016**) to promote instrument interchangeability and/or disposability. In such cases, conventional generators may be limited in their ability to recognize particular instrument configurations being used and to optimize control and diagnostic processes accordingly. The addition of readable data circuits to surgical device instruments to address this issue is problematic from a compatibility standpoint, however. For example, designing a surgical device to remain backwardly compatible with generators that lack the requisite data reading functionality may be impractical due to, for example, differing signal schemes, design complexity, and cost. Embodiments of instruments discussed herein address these concerns by using data circuits that may be implemented in existing surgical instruments economically and with minimal design changes to preserve compatibility of the surgical devices with current generator platforms.

Additionally, embodiments of the generator **1002** may enable communication with instrument-based data circuits. For example, the generator **1002** may be configured to communicate with a second data circuit contained in an instrument (e.g., instrument **1024** or **1034**) of a surgical device. The instrument interface circuit **1098** may comprise a second data circuit interface **2010** to enable this communication. In one embodiment, the second data circuit interface **2010** may comprise a tri-state digital interface, although other interfaces may also be used. In certain embodiments, the second data circuit may generally be any circuit for transmitting and/or receiving data. In one embodiment, for example, the second data circuit may store information pertaining to the particular surgical instrument with which it is associated. Such information may include, for example, a model number, a serial number, a number of operations in which the surgical instrument has been used, and/or any other type of information. Additionally or alternatively, any type of information may be communicated to second data circuit for storage therein via the second data circuit interface **2010** (e.g., using the logic device **2000**). Such information may comprise, for example, an updated number of operations in which the instrument has been used and/or dates and/or times of its usage. In certain embodiments, the second data circuit may transmit data acquired by one or more sensors (e.g., an instrument-based temperature sensor). In certain embodiments, the second data circuit may receive data from the generator **1002** and provide an indication to a user (e.g., an LED indication or other visible indication) based on the received data.

In certain embodiments, the second data circuit and the second data circuit interface **2010** may be configured such that communication between the logic device **2000** and the second data circuit can be effected without the need to provide additional conductors for this purpose (e.g., dedicated conductors of a cable connecting a handpiece to the generator **1002**). In one embodiment, for example, information may be communicated to and from the second data circuit using a 1-wire bus communication scheme implemented on existing cabling, such as one of the conductors used transmit interrogation signals from the signal conditioning circuit **2002** to a control circuit in a handpiece. In this way, design changes or modifications to the surgical device that might otherwise be necessary are minimized or reduced. Moreover, because different types of communications implemented over a common physical channel can be frequency-band separated, the presence of a second data circuit may be “invisible” to generators that do not have the requisite data reading functionality, thus enabling backward compatibility of the surgical device instrument.

In certain embodiments, the isolated stage **1052** may comprise at least one blocking capacitor **2096-1** connected to the drive signal output **1060b** to prevent passage of DC current to a patient. A single blocking capacitor may be required to comply with medical regulations or standards, for example. While failure in single-capacitor designs is relatively uncommon, such failure may nonetheless have negative consequences. In one embodiment, a second blocking capacitor **2096-2** may be provided in series with the blocking capacitor **2096-1**, with current leakage from a point between the blocking capacitors **2096-1**, **2096-2** being monitored by, for example, an ADC **2098** for sampling a voltage induced by leakage current. The samples may be received by the logic circuit **2000**, for example. Based changes in the leakage current (as indicated by the voltage samples in the embodiment of FIG. **19**), the generator **1002** may determine when at least one of the blocking capacitors

2096-1, 2096-2 has failed. Accordingly, the embodiment of FIG. 19 provides a benefit over single-capacitor designs having a single point of failure.

In certain embodiments, the non-isolated stage 1054 may comprise a power supply 2011 for outputting DC power at a suitable voltage and current. The power supply may comprise, for example, a 400 W power supply for outputting a 48 VDC system voltage. The power supply 2011 may further comprise one or more DC/DC voltage converters 2013 for receiving the output of the power supply to generate DC outputs at the voltages and currents required by the various components of the generator 1002. As discussed above in connection with the controller 1096, one or more of the DC/DC voltage converters 2013 may receive an input from the controller 1096 when activation of the “on/off” input device 1045 by a user is detected by the controller 1096 to enable operation of, or wake, the DC/DC voltage converters 2013.

Having described operational details of various embodiments of the surgical systems 19 (FIG. 1), 190 (FIG. 10), 1000 (FIG. 16) operations for the above surgical systems 19, 190, 1000 may be further described generally in terms of a process for cutting and coagulating tissue employing a surgical instrument comprising an input device 406, 1009 and the generator 1002. Although a particular process is described in connection with the operational details, it can be appreciated that the process merely provides an example of how the general functionality described herein can be implemented by any one of the surgical systems 19, 190, 1000. Further, the given process does not necessarily have to be executed in the order presented herein unless otherwise indicated. As previously discussed, any one of the input devices 406, 1009 may be employed to program the output (e.g., impedance, current, voltage, frequency) of the surgical devices 100 (FIG. 1), 120 (FIG. 10), 1002 (FIG. 16), 1006 (FIG. 16).

FIGS. 20-22 illustrate various embodiments of logic flow diagrams of 1200, 1300, 1400 related to a tissue algorithm for detecting when rapid heating of the ultrasonic end effector 1026 blade occurs and provide the opportunity for responding via the output indicator 412 (FIGS. 9, 11) and/or the output device 1047 (FIG. 16) (e.g., annunciation, modulation of power output and/or display of content). According to the present disclosure, when multiple reference numbers are used to describe an element such as “ultrasonic surgical instrument 100, 120, 1004,” it should be understood to reference any one of the elements, such as, for example, “ultrasonic surgical instrument 100,” or “ultrasonic surgical instrument 120,” or “ultrasonic surgical instrument 1004.”

In various embodiments, feedback may be provided by the output indicator 412 shown in FIGS. 9 and 11 or the output device 1047 in FIG. 16. These feedback devices (e.g., output indicator 412, output device 1047) are particularly useful in applications where the tissue being manipulated by the end effector 81 (FIG. 1), 810 (FIG. 10), 1026 (FIG. 16) is out of the user’s field of view and the user cannot see when a change of state occurs in the tissue. The feedback device communicates to the user that a change in tissue state has occurred as determined in accordance with the operations described with respect to the logic flow diagrams 700, 800, 900, 1200, 1300, 1400 as they relate to corresponding tissue algorithms. The feedback devices may be configured to provide various types of feedback according to the current state or condition of the tissue. A change of state of the tissue may be determined based on transducer and tissue measurements based on voltage, current, and frequency measurements in accordance with the operations described with

respect to the logic flow diagrams 700, 800, 900 described above in connection with FIGS. 15A-C and the logic flow diagrams 1200, 1300, 1400 described below in connection with FIGS. 20-22.

In one embodiment, the logic flow diagrams 1200, 1300, 1400 may be implemented as executable modules (e.g., algorithms) comprising computer readable instructions to be executed by the processor 400 (FIGS. 9, 11, 14) portion of the generator 30, 500 or the generator 1002 (FIGS. 16, 17, 19). In various embodiments, the operations described with respect to the logic flow diagrams 1200, 1300, 1400 may be implemented as one or more than one software component, e.g., program, subroutine, logic; one or more than one hardware components, e.g., processor, DSP, PLD, PGA, FPGA, ASIC, circuit, logic circuit, register; and/or combinations of software and hardware. In one embodiment, the executable instructions to perform the operations described by the logic flow diagrams 1200, 1300, 1400 may be stored in memory. When executed, the instructions cause the processor 400, the DSP processor 1074 (FIG. 19) or logic device 1066 (FIG. 19) to determine a change in tissue state in accordance with the operations described in the logic flow diagrams 1200, 1300, and 1400 and provide feedback to the user by way of the output indicator 412 (FIGS. 9, 11) or output indicator 1047 (FIGS. 16, 17). In accordance with such executable instructions, the processor 400, DSP processor 1074, and/or logic device 1066 monitors and evaluates the voltage, current, and/or frequency signal samples available from the generator 30, 500, 1002 and according to the evaluation of such signal samples determines whether a change in tissue state has occurred. As further described below, a change in tissue state may be determined based on the type of ultrasonic instrument and the power level that the instrument is energized at. In response to the feedback, the operational mode of any one of the ultrasonic surgical instruments 100, 120, 1004 may be controlled by the user or may be automatically or semi-automatically controlled.

A brief summary of a tissue algorithm represented by way of the logic flow diagrams 1200, 1300, 1400 will now be described in connection with any one of the ultrasonic surgical instruments 100, 120, 1004 driven by a corresponding generator 30 (FIG. 1), 500 (FIG. 10), 1002 (FIG. 17). In one aspect, the tissue algorithm detects when the temperature of the blade portion (and therefore resonance) of the ultrasonic end effector 81 (FIG. 1), 810 (FIG. 10), 1026 (FIG. 17) is changing rapidly (of most interest is an increasing change). For a clamping or shears type instrument, this change may correspond to a common clinical scenario, among others, when minimal-to-no tissue, tissue debris or fluid is adjacent the blade and the blade is activated against the clamp arm, clamp pad or other suitable tissue biasing member. For non-clamping applications where an instrument with or without a clamp arm and associated mechanisms is used to effect tissue, this change corresponds to conditions where rapid heating occurs such as when the blade is activated against bone or other hard materials or when excessive force is used to couple the blade to tissue targets. These are illustrative cases; one can imagine other clinical scenarios where rapid blade heating may occur and such a tissue algorithm as described here is of benefit.

The tissue algorithm represented by the logic flow diagrams 1200, 1300, 1400 may be employed in conjunction with any of the generators 30, 500, 1002 described herein, and other suitable generators such as the GEN 04, GEN 11 generators sold by Ethicon Endo-Surgery, Inc. of Cincinnati, Ohio, and related devices, systems, that may leverage the algorithm or technology disclosed herein. Accordingly, in

the description of the tissue algorithm in conjunction with the flow diagrams **1200**, **1300**, **1400** reference is made to the generators **30**, **500**, **1002** described in connection with corresponding FIGS. **1-9**, **10-13**, and **16-19**.

Accordingly, with reference now to FIGS. **1-14**, the frequency of the blade/handpiece resonant system of any one of the ultrasonic surgical instruments **100**, **120**, **1004** is dependent on temperature. When, for example, an ultrasonic shear type end effector cuts through a clamped piece of tissue, the blade heats and thins the tissue until ultimately it cuts through the tissue. At this point, the blade resides against the tissue pad and, if clamp pressure remains between the two, the blade and pad interface will draw power via the mechanical or vibratory motion of the blade relative to the pad. The power “deposited” at the interface will be largely conducted into the blade tip as the pad material is quite insulative. It is this thermal energy that alters the stiffness of the blade tip and the system resonance will change accordingly due to these localized (to the tip) conditions. The generator **30**, **500**, **1002** tracks this resonance. The shears example illustrates one scenario for which the algorithm is of use. Additional scenarios are back-cutting with a shears device with the clamp arm closed, blade cutting against tough or hard tissue, or any scenario in which knowing the thermal condition of the blade end-effector is desired. A tissue algorithm that applies logic to this tracking of resonance and, therefore, blade tip thermal condition is now described in connection with logic flow diagrams **1200**, **1300**, **1400** in FIGS. **20-22**.

In addition, the description of the tissue algorithm described in connection with logic flow diagrams **1200**, **1300**, **1400** will be accompanied with illustrative examples via data obtained using any one of the ultrasonic surgical instruments **100**, **120**, **1004** comprising a corresponding generator **30**, **500**, **1002** described herein.

The tissue algorithm described in connection with logic flow diagrams **1200**, **1300**, **1400** relies on the monitoring of electrical drive signals, especially those correlating to the resonant frequency of the drive signal. The algorithm monitors the resonant frequency and its change with time (i.e., the first derivative of frequency with respect to time). Throughout this disclosure, this change in frequency with time is referred to as frequency slope. Frequency slope is calculated locally (from a time perspective) by calculating the change in frequency of adjacent (or relatively near) data points and dividing by the corresponding change in time. Because of signal transients, averaging or any of a multitude of applicable filtering or smoothing techniques (such that trends are more easily discernable and prevents turning on/off condition sets rapidly) may be employed. The data plots shown in FIGS. **62**, **63**, **64** illustrate the calculation of frequency slope and the use of averaging techniques (e.g., exponentially weighted moving average or EWMA) to obtain frequency slope values useful for control/monitoring. Other descriptions of frequency slope include, without limitation, “first derivative of frequency” and “frequency change with respect to time.”

FIG. **20** is a logic flow diagram **1200** of a tissue algorithm that may be implemented in one embodiment of a generator **30**, **500**, **1002**. At a general level, the tissue algorithm described in connection with logic flow diagram **1200** assesses the electrical signals in real time against a set of logic conditions that correlate to events of interest (e.g., blade of ultrasonic instrument is rapidly heating). Accordingly, the generator **30**, **500**, **1002** determines when a set of

logic conditions occur and triggers a corresponding set of responses. The terms “Condition Set” and “Response set” are defined follows:

(1) Condition Set—a set of logic conditions that electrical signals are monitored against in real time.

(2) Response Set—one or more responses of the generator **30**, **500**, **1002** system to a Condition Set having been met.

At **1202**, the generator **30**, **500**, **1002** is placed in an ultrasonic drive mode in a ready state.

At **1204**, the generator **30**, **500**, **1002** is activated at a predetermined power level N. When the user activates the surgical system **19**, **190**, **1000**, the corresponding generator **30**, **500**, **1002** responds by seeking the surgical system **19**, **190**, **1000** resonance and then ramping the output to the end effectors **81**, **810**, **1026** to the targeted levels for the commanded power level.

At **1206**, the tissue algorithm determines whether parameters associated with the tissue algorithm are in use by determining when at least one Condition Sets/Response Sets flag is enabled. When no such flags are enabled, the algorithm proceeds along “NO” path where at **1208** the surgical system **19**, **190**, **1000** is operated in normal ultrasonic mode and at **1210**, the corresponding generator **30**, **500**, **1002** is deactivated when the tissue procedure is completed.

When at least one flag for setting Condition Sets/Response Sets is enabled, the algorithm proceeds along “YES” path and the generator **30**, **500**, **1002** utilizes the tissue algorithm **1300** signal evaluation after resetting a Timer X and Timer X latch. In one embodiment, the at least one flag for setting Condition Sets/Response Sets may be stored in an EEPROM image of an instrument **100**, **120**, **1004** attached to the respective generator **30**, **500**, **1002**. The EEPROM flags for setting the Condition Sets/Response Sets to an enabled state are contained in TABLE 1.

TABLE 1

Enable/Disable Flag Functions for Tissue Algorithm		Value to Enable	Value for “Normal”
Name	Description	Function	Drive
Condition Set 1 Pulsing flag	If Condition Set 1 is met and this function is enabled, the generator pulses power per the pulsing parameters as a part of Response Set 1	1	0
Condition Set 1 LCD display flag	If Condition Set 1 is met and this function is enabled, the generator LCD displays an assigned graphics screen as part of Response Set 1	1	0
Condition Set 1 Audio flag	If Condition Set 1 is met and this function is enabled, the generator plays an assigned audio file as part of Response Set 1	1	0
Condition Set 2 Pulsing flag	If Condition Set 2 is met and this function is enabled, the generator pulses power per the pulsing parameters as a part of Response Set 2	1	0
Condition Set 2 LCD display flag	If Condition Set 2 is met and this function is enabled, the generator LCD displays an assigned graphics screen as part of Response Set 2	1	0
Condition Set 2 Audio flag	If Condition Set 2 is met and this function is enabled, the generator plays an assigned audio file as part of Response Set 2	1	0

In one embodiment, the tissue algorithm **1300** signal evaluation portion of the logic flow diagram **1200** utilizes

two Condition Sets and each of these two Conditions Sets has a Response Set, which are described in more detail in connection with logic flow diagrams **1300**, **1400**. The tissue algorithm **1300** logic may be illustrated as follows: when Condition Set 1 is met, Response Set 1 is triggered. Having two condition sets enables a hierarchical response (differentiated responses based upon condition level) and also provides the ability to manage a complicated series of events.

At **1210**, responses for Condition Sets that are met are triggered. Loop **1212** is repeated until the Condition Sets are met and the generator **30**, **500**, **1002** is deactivated at **1214**.

The pulsing response is more detailed and requires further explanation than the relatively simple audio and LCD display responses. When a pulsing response is triggered, the generator **30**, **500**, **1002** drives a pulsed output as defined by the following four parameters:

(1) First Pulse Amplitude (EEPROM parameter, one value for each power level)—the drive amplitude for the first pulse;

(2) First Pulse Time (EEPROM parameter)—the time over which the first pulse amplitude is driven;

(3) Second Pulse Amplitude (EEPROM parameter, one value for each power level)—the drive amplitude for the second pulse; and

(4) Second Pulse Time (EEPROM parameter)—the time over which the second pulse amplitude is driven.

When driving a pulsed output, the generator **30**, **500**, **1002** drives the first pulse, then the second pulse and then repeats. The pulse amplitude may be expressed in units of: percentage of the commanded power level's output current. The commanded power level may be set by the activation switch (MIN or MAX) and the generator setting when MIN is activated.

FIG. **21** is a logic flow diagram **1300** of a signal evaluation tissue algorithm portion of the tissue algorithm shown in FIG. **20** that may be implemented in one embodiment of a generator. The tissue algorithm signal evaluation flow shown in FIG. **21** shows the application of a "time to wait" parameter **1304** and the calculation of a frequency slope (also referred to as local frequency slope because it is a running calculation).

At **1302**, the algorithm calculates the time since activation was initiated at **1204** (FIG. **20**). This time is expressed as  $T_{Elapse}$ , which is  $T_{system} - T_{PowerOn}$ . As previously discussed, when the user activates the surgical system **19**, **190**, **1000**, the corresponding generator **30**, **500**, **1002** responds by seeking the resonance of the ultrasonic system **100**, **120**, **1004** and then ramping the output to the corresponding end effectors **81**, **810**, **1026** to the targeted levels for the commanded power level.

During this time, the associated signal transients can make the application of algorithm logic difficult. The algorithm, therefore, utilizes the "time to wait" parameter **1304** that is stored in the EEPROM image located in a hand piece portion of the ultrasonic surgical instrument **100**, **120**, **1004**. The "time to wait" parameter **1304** (EEPROM parameter) is defined as the time at the beginning of an activation during which the generator **30**, **500**, **1002** does not apply the tissue algorithm to lessen the influence of resonance seek and drive ramp signal transients on algorithm logic. A typical "time to wait" parameter **1304** value is about 0.050 to 0.600 seconds (50 to 600 msec).

At **1306**,  $T_{Elapse}$  is compared to the "time to wait" parameter **1304** value. When  $T_{Elapse}$  is less than or equal to the "time to wait" parameter **1304** value, the algorithm proceeds along "NO" path to calculate at **1302** a new  $T_{Elapse}$ . When

$T_{Elapse}$  is greater than the "time to wait" parameter **1304** value, the algorithm proceeds along "YES" path to evaluate the signal.

At **1308**, the algorithm performs the Signal Evaluation/Monitoring function. As previously stated, one aspect of the function algorithm is to monitor frequency slope. In a physical sense, frequency slope correlates to heat flux into or out of the resonant system comprising the blade and the handpiece acoustical subassembly, such as the ultrasonic systems **100**, **120**, **1004** disclosed herein. The changes in frequency and frequency slope during activation on tissue are dominated by the changing conditions occurring at the end-effector (tissue drying out, separating and blade contacting the clamp arm pad). When the blade is being heated (i.e., heat flux into the blade), the frequency slope is negative. When the blade is being cooled (i.e., heat flux out of the blade), the frequency slope is positive. Accordingly, the algorithm calculates the slope between frequency data points, i.e., incoming frequency data points **1310** ( $F_t$ ) and previous  $F_t$  data points **1312**. The calculated frequency slope also may be referred to as a local frequency slope because it is a running calculation. The local frequency slope may be referred to as  $F_{Slope\_Freq}$ , which is the frequency slope ( $F_{Slope\_Freq}$ ) at the resonance frequency ( $F_r$ ). The local frequency slope may be routed to a Condition Set 1, Condition Set 2 **1400**, for example, for evaluation in accordance with the flow diagram **1400** shown in FIG. **22**.

FIG. **22** is a logic flow diagram **1400** for evaluating condition sets for the signal evaluation tissue algorithm shown in FIG. **21** that may be implemented in one embodiment of a generator. The logic flow diagram **1400** evaluates Condition Set X, where X is either 1 or 2, for example.

In accordance with the tissue algorithm, at **1402**, the local frequency slope calculated at **1308** (FIG. **21**) is compared against a frequency slope threshold parameter **1404** value for Condition Set X at Power Level N. The frequency slope threshold parameters **1404** may be stored in an EEPROM located in the attached instrument **100**, **120**, **1004**, where one EEPROM parameter value is stored for each power level. When the local frequency slope calculated at **1308** drops below the frequency slope threshold parameter **1404** value, a first Response Set may be triggered at **1210** (FIG. **20**). When the blade is being heated at a relatively rapid rate, the frequency slope will become more negative and the tissue algorithm identifies this condition by way of the frequency slope dropping below the frequency slope threshold parameter **1404** value. Again, the frequency slope indicates the rate of thermal change or heat flux into or out of the blade.

In accordance with the tissue algorithm, also at **1402**, the resonant frequency is compared against a frequency threshold parameter **1406** value for Condition set X. The frequency threshold parameter **1406** value may be stored in an EEPROM located in the attached instrument **100**, **120**, **1004**. When the resonant frequency drops below the threshold frequency parameter **1406** value, a second Response Set may be triggered at **1210** (FIG. **20**). As a blade is continually heated, the frequency will continue to drop. A frequency threshold parameter **1406** value is intended to improve algorithm robustness by providing additional information about the thermal condition of the blade (in addition to the more dynamic indicator, the frequency slope). Frequency drop from some known condition such as room temperature gives a good indication of the thermal state of the resonant system relative to these known thermal conditions.

At **1402**, when the frequency slope ( $F_{Slope\_Freq}$ ) is less than the frequency slope threshold parameter **1404** value and the resonant frequency ( $F_r$ ) is less than the frequency thresh-

old parameter **1406** value, the algorithm proceeds along “YES” path to **1408** to increment a Timer X (where X corresponds to the particular Condition Set being evaluated by the tissue algorithm).

In comparing the electrical signals, e.g., the frequency slope ( $F_{Slope\_Freq}$ ) and the resonant frequency ( $F_r$ ), against respective thresholds parameters **1404**, **1406**, borderline conditions where the signal bounces back-and-forth across the threshold can be taken into consideration as follows. In one aspect, the tissue algorithm employs a “required time before trigger” parameter **1412** value (which also may be stored in the instrument EEPROM) for the particular Condition Set X to account for this consideration. The “required time before trigger” parameter **1412** value is defined as the time required before trigger (EEPROM parameter)—required time for frequency slope and/or frequency to be less than their respective thresholds for a Response Set to be triggered. This is intended to prevent rapid “back and forth” triggering of a response. It may be useful, however, to track non-rapid “back and forth” triggering, which may occur.

Thus, at **1414** the algorithm determines whether the Timer X value is greater than the “required time before trigger” parameter **1412** value for Condition Set X. When the Timer X value is greater than the “required time before trigger” parameter **1412** value, the algorithm proceeds along “YES” path to set a latch for Condition Set X at **1416**. Output **1418** indicates that the Condition Set X is met. When the Timer X value is less than or equal to the “required time before trigger” parameter **1412** value, the algorithm proceeds along “NO” path to indicate at output **1420** that the Condition Set X is not met.

At **1402**, when either the frequency slope ( $F_{Slope\_Freq}$ ) greater than or equal to the frequency slope threshold parameter **1404** value or the resonant frequency ( $F_r$ ) is greater than then or equal to the frequency threshold parameter **1406** value, the algorithm proceeds along “NO” path to reset the Timer X at **1410** (where X corresponds to the particular Condition Set being evaluated by the tissue algorithm).

For additional robustness, two latching parameters are employed by the algorithm. Without the use of latching, the algorithm is configured to end a response set when either (a) the system is deactivated or (b) when the signal or signals are no longer below their respective thresholds. Two latching parameters can be utilized. They are a “minimum latch time” parameter **1422** and a “cross-back frequency slope threshold” parameter **1424**. These latch parameters **1422**, **1424** are important for robustness around: (a) clamp arm pad surfaces that become more lubricious with elevated temperature and (b) pulsing output where signal transients at the pulse transitions are expected.

The minimum latch time parameter **1422** (EEPROM parameter) can be defined as the minimum amount of time for response(s) to a Condition Set X to be triggered. Considerations for minimum latch time include: (a) the length of time required to play a triggered audible response (e.g., in one embodiment, a “pre-alert” WAV audio file may be about 0.5 seconds long), (b) the typical (about 0.5 to 1.0 sec) or extreme (about 1.5 to 2.0 sec) user response times for an event, or (c) the typical tissue re-grasp time for a multi-cut (known as “marching”) application (about 1.1-2.0 seconds with a mean of about 1.6 seconds).

The cross-back frequency slope threshold parameter **1424** (EEPROM parameter) can be defined as the frequency slope threshold above which a triggered response stops (i.e., is no longer triggered). This provides for a higher “cross-back-over” frequency slope threshold that is tasked with distin-

guishing between activating against the pad and jaw opened (versus distinguishing between activating on tissue and activating on the pad).

In accordance with the tissue algorithm portion represented by logic flow diagram **1400**, after the Timer X is reset at **1410**, at **1426**, the tissue algorithm determines whether either the latch for Condition Set X or the Cross-back Frequency Slope Latch is set. When both latches are not set, the algorithm proceeds along “NO” to indicate at output **1420** that the Condition Set X is not met. When either one of the latches is set, the algorithm proceeds along “YES” path to **1428**.

At **1428**, the algorithm determines whether the Latched Time for Condition Set X is greater than the minimum latch time parameter **1422** value for Condition Set X and whether the frequency slope ( $F_{Slope\_Freq}$ ) is greater than the cross-back frequency slope threshold parameter **1424** value the algorithm proceeds along “YES” path to reset the Latch for Timer X at **1430** and to indicate at output **1420** that the Condition Set X is not met. When the Latched Time for Condition Set X is less than or equal to the minimum latch time parameter **1422** value for Condition Set X and the frequency slope ( $F_{Slope\_Freq}$ ) less than or equal to the cross-back frequency slope threshold parameter **1424** value the algorithm proceeds along “NO” path to indicate at output **1432** that the Condition Set X is met.

As shown in FIGS. **21** and **22**, there are two identical Condition Sets 1 and 2 from a flow perspective. These Conditions Sets 1 and 2 have replicate sets of parameters as contained in TABLE 2. Algorithm parameters that are shared by the Condition Sets 1 and 2 are contained in TABLE 3.

TABLE 2 contains a summary of the replicated algorithm EEPROM parameters for each of the Condition Sets and the number parameters per Condition Set.

TABLE 2

Algorithm EEPROM Parameter Summary, Replicated Parameters for Each of the Condition Sets	
Replicated Parameters for Each of the Condition Sets	# of Parameters per Condition Set
Required time before triggered	1
Minimum latch time	1
Frequency Slope Thresholds (one for each power level)	5
Frequency Threshold	1

TABLE 3 contains a summary of the shared algorithm EEPROM parameters for each of the Condition Sets (not replicated) and the number parameters.

TABLE 3

Algorithm EEPROM Parameter Summary, Common Parameters to all Condition Sets	
Parameters Shared by Condition Sets (not replicated)	# of Parameters
Time to wait	1
Cross-back Frequency Slope Threshold	1
First Pulse Amplitudes (one for each power level)	5
First Pulse Time	1
Second Pulse Amplitudes (one for each power level)	5
Second Pulse Time	1

For clarity of disclosure, the tissue algorithm described in connection with the logic flow diagrams **1200**, **1300**, **1400** shown in respective FIGS. **20-22** will now be described in terms of four examples. The basic application of the tissue algorithm includes the monitoring of frequency slope, resonant frequency, or both against their respective thresholds. Accordingly, a first example includes the monitoring of frequency slope against its respective threshold and is illustrated in FIGS. **23-28**. A second example includes the monitoring of resonant frequency against its respective threshold and is illustrated in FIGS. **29-31**. A third example includes the monitoring both the frequency slope and the resonant frequency, against their respective threshold and is illustrated in FIGS. **32-34**. Finally, a fourth example also includes the monitoring both of the frequency slope and the resonant frequency, against their respective threshold.

#### Example 1: Monitoring Frequency Slope Against Respective Threshold

A first example case includes the monitoring of frequency slope against a respective threshold is illustrated with reference to FIGS. **23-28**. The first example, and most simple, is the example of triggering a Response Set based only on the frequency slope. TABLE 4 contains representative parameters for this objective for surgical instruments such as any one of the surgical instruments **19**, **190**, **1000** disclosed herein comprising a corresponding ultrasonic instrument such as ultrasonic instruments **100**, **120**, **1004** disclosed herein.

TABLE 4

Representative Parameters for Triggering an Audio Indication by Frequency Slope Threshold Only (one Condition Set utilized)	
Parameter	Value*
Condition Set 1 Pulsing flag	0
Condition Set 1 LCD display flag	0
Condition Set 1 Audio flag	1
Required time before triggered, Condition Set 1	50 msec
Minimum latch time, Condition Set 1	0 msec*
Frequency Slope Thresholds (one for each power level), Condition Set 1	level 5: -0.060 kHz/sec level 4: -0.053 kHz/sec level 3: -0.045 kHz/sec level 2: -0.038 kHz/sec level 1: -0.030 kHz/sec
Frequency Threshold, Condition Set 1	56,000 Hz*
Time to wait	100 msec
Cross-back Frequency Slope Threshold	-0.020 kHz/sec
First Pulse Amplitudes (one for each power level)	N/A
First Pulse Time	N/A
Second Pulse Amplitudes (one for each power level)	N/A
Second Pulse Time	N/A

\*These parameter values are set to an appropriate extreme such that they do not effectively take part in the logic flow (e.g., set to always be "true").

FIGS. **23-25** show signal data produced by a generator with the representative/illustrative parameters contained in TABLE 4. The generator may be similar to any one of the generators **30**, **500**, **1002** disclosed herein, which forms a portion of the respective surgical systems **19**, **190**, **1000** operating in ultrasonic mode (e.g., ultrasonic system **19**, **190**, **1000**) applied on tissue in accordance with the present disclosure.

The use of only the frequency slope to trigger a Response Set may be further demonstrated in the "burn-in" scenario or test. FIGS. **26-28** show signal data produced by a generator with the representative/illustrative parameters contained in TABLE 4 during a "burn-in" scenario or test. A "burn-in"

simulates the use case where a user activates a shears type ultrasonic surgical instrument without intervening tissue (e.g., back-cutting with jaws closed). This test also may be useful for quantifying device characteristics, such as, for example, "response time."

The response time of an ultrasonic instrument may be defined as the time required for an ultrasonic system (instrument, handpiece, and generator with tissue algorithm) to respond to the clamp arm pad coming into contact with the blade. The ultrasonic system is usually initially activated "in-air" (i.e., unloaded), the clamp arm is closed against the blade and held for a period of time and then the clamp arm is opened and the ultrasonic system is deactivated. The response time is the time between the point at which the quiescent power (power in-air) begins to change due to the clamp arm pad initiating contact with the blade and the point at which the Response Set is triggered. This is also a test that enables quantification of the rate of cooling—the higher the rate of cooling (assuming similar convective boundary conditions) the more thermal energy or residual heat there is in the blade. The rate of cooling is proportional to the frequency slope (to reinforce: a positive frequency slope value correlates to the instantaneous heat flux out of the blade). As will be detailed later, the rate of cooling also may be monitored and used for control purposes so that, for example, if the rate of cooling as defined by a positive frequency slope is greater than a threshold value, one knows that the blade is "carrying" a large amount of thermal energy and is dissipating it rapidly.

FIG. **23** is a graphical representation **1500** of frequency slope versus time of a waveform **1502** of one embodiment of a generator during a typical tissue cut. Frequency slope (kHz/sec) is shown along the vertical axis and time (Sec) is shown along the horizontal axis for a typical tissue cut using any one of the ultrasonic systems comprising corresponding ultrasonic surgical instruments set on power level 5. The frequency slope threshold **1504** used for this application was -0.06 kHz/sec and is shown by the horizontal dashed line. The vertical dash-dot line **1506** shows the time (2.32 seconds) that the tissue began to separate, and the vertical dashed line **1508** shows the time (2.55 seconds) at which the ultrasonic system triggered a Response Set (in this case, per TABLE 4, an audible sound only).

FIG. **23A** is a graphical representation of a second time derivative of frequency (slope of frequency slope) versus time waveform **1503** (shown in dashed line) superimposed over the waveform **1502** shown in FIG. **23** of one embodiment of a generator during a typical tissue cut.

FIG. **24** is a graphical representation **1510** of frequency versus time waveform **1512** of one embodiment of a generator during a typical tissue cut as it relates to the graphical representation **1500** shown in FIG. **23**. Resonant frequency (kHz) is shown along the vertical axis and time (Sec) is shown along the horizontal axis for the typical tissue cut using any one of the ultrasonic systems set on power level 5. The vertical dash-dot line **1506** shows the time (2.32 seconds) that the tissue began to separate, and the vertical dashed line **1508** shows the time (2.55 seconds) at which the ultrasonic system triggered a Response Set (in this case, an audible sound only).

FIG. **25** is a graphical representation **1514** of power consumption versus time waveform **1514** of one embodiment of a generator during a typical tissue cut as it relates to the graphical representation **1500** shown in FIG. **23**. Power (W) is shown along the vertical axis and time (Sec) is shown along the horizontal axis for the typical tissue cut using any one of the ultrasonic systems set on power level 5. The

vertical dash-dot line **1506** shows the time (2.32 seconds) that the tissue began to separate, and the vertical dashed line **1508** shows the time (2.55 seconds) at which the ultrasonic system triggered a Response Set (in this case, an audible sound only).

FIG. **26** is a graphical representation **1516** of frequency slope versus time waveform **1518** of one embodiment of a generator during a burn-in test. The parameters for this test are consistent with those contained in TABLE 4. Frequency slope (kHz/sec) is shown along the vertical axis and time (Sec) is shown along the horizontal axis for a typical tissue cut using any one of the ultrasonic systems set on power level 5. The frequency slope threshold **1504** used for this application was  $-0.06$  kHz/sec as is shown by the horizontal dashed line. The vertical dotted line **1524** shows the point in time (2.49 seconds) that the quiescent power begins to change due to clamping, the vertical dash-dot line **1506** shows the time (2.66 seconds) at which power has completed ramp-up, and the vertical dashed line **1508** shows the time (2.72 seconds) that the ultrasonic system triggered a Response Set (in this case, an audible sound only). As shown in the graphical representation **1516**, the frequency slope at **1520** correlates to the rate of cooling or heat flux out of the blade. Also, the response time **1522** of the ultrasonic system is measured as the time lapse between the point in time (2.49 seconds) that the quiescent power begins to change due to clamping and the time (2.72 seconds) that the ultrasonic system triggered a Response Set.

FIG. **27** is a graphical representation **1524** of a frequency versus time waveform **1526** of one embodiment of a generator during a burn-in test as it relates to the graphical representation **1516** shown in FIG. **26**. Resonant frequency (kHz) is shown along the vertical axis and time (Sec) is shown along the horizontal axis for the typical tissue cut using any one of the ultrasonic systems set on power level 5.

FIG. **28** is a graphical representation **1528** of a power consumption versus time waveform **1530** of one embodiment of a generator during a burn-in test as it relates to the graphical representation **1516** shown in FIG. **26**. Power (W) is shown along the vertical axis and time (Sec) is shown along the horizontal axis for the typical tissue cut using any one of the ultrasonic systems set on power level 5.

#### Example 2: Triggering a Response Set Based Only on the Frequency Threshold

A second example case includes triggering a Response Set based only on the frequency threshold with reference to FIGS. **29-35**. TABLE 5 contains representative parameters for this objective in connection with surgical instruments such as any one of the surgical instruments **19**, **190**, **1000** disclosed herein comprising corresponding ultrasonic instruments such as the ultrasonic instrument **100**, **120**, **1004** disclosed herein. It will be appreciated that triggering via frequency threshold may be of limited utility as it is less indicative of dynamic end-effector conditions and is presented herein for completeness of disclosure. The inclusion of frequency slope in the tissue algorithm discussed in connection with logic flow diagrams **1200**, **1300**, **1400** is intended for use in combination logic (combined with use of the frequency slope threshold) which is covered in the next section of this specification.

TABLE 5

Representative Parameters for Triggering an Audio Indication by Frequency Threshold Only (one Condition Set utilized)		
Parameter	Value*	
Condition Set 1 Pulsing flag	0	
Condition Set 1 LCD display flag	0	
Condition Set 1 Audio flag	1	
Required time before triggered, Condition Set 1	50 msec	
Minimum latch time, Condition Set 1	0 msec*	
Frequency Slope Thresholds (one for each power level), Condition Set 1	level 5: 1.00 kHz/sec* level 4: 1.00 kHz/sec* level 3: 1.00 kHz/sec* level 2: 1.00 kHz/sec* level 1: 1.00 kHz/sec*	
Frequency Threshold, Condition Set 1	55,100 Hz	
Time to wait	100 msec	
Cross-back Frequency Slope Threshold	$-1.00$ kHz/sec*	
First Pulse Amplitudes (one for each power level)	N/A	
First Pulse Time	N/A	
Second Pulse Amplitudes (one for each power level)	N/A	
Second Pulse Time	N/A	

\*These parameter values are set to an appropriate extreme such that they do not effectively take part in logic flow (e.g., set to always be "true")

FIGS. **29-34** show waveforms produced by a generator with the representative/illustrative parameters contained in TABLE 5. The generator may be similar to any one of the generators **30**, **500**, **1002** disclosed herein, which forms a portion of the respective surgical systems **19**, **190**, **1000** operating in ultrasonic mode (e.g., ultrasonic system **19**, **190**, **1000**) applied on tissue in accordance with the present disclosure.

The selection of 55,100 Hz as the frequency threshold in TABLE 5 was based on test data for two abuse cases: (1) where an ultrasonic instrument is activated against the tissue pad for a prolonged period of time; and (2) where an ultrasonic instrument is used to make 10 successive cuts on excised porcine jejunum tissue as quickly as possible while keeping the generator running throughout. Each of these two abuse cases will be discussed in more detail with reference to respective FIG. **29** and FIGS. **30-31A-C**.

FIG. **29** is a graphical representation **1600** of frequency change **1602** over time of waveforms of several generators during a burn-in test. Frequency change (kHz) after X seconds of burn-in is shown along the vertical axis and ultrasonic surgical instrument device number is shown along the horizontal axis. FIG. **29** shows frequency change data after prolonged burn-ins of an ultrasonic surgical instrument where the ultrasonic surgical instrument is activated against the tissue pad for a prolonged period of time (a prolonged burn-in). The selection of 55,100 Hz limits this condition to no more than a 4 second time span or a frequency drop of about a 700 Hz from a nominal room temperature resonant frequency of 55,800 Hz. Frequency change data **16021**, **16022**, **16023**, **16024** was pulled from the generator **30**, **500**, **1002** data at corresponding 1, 2, 3, and 4 seconds into the burn-in. The nominal start frequency for the five ultrasonic surgical instruments was 55.8 kHz (blades started at room temperature). The second and fifth devices did not run long enough to generate a full set of data for all times.

FIG. **30** is a graphical representation **1604** of normalized combined impedance, current, and frequency versus time waveforms of and power consumption, energy supplied, and temperature for one embodiment of a generator coupled to a corresponding ultrasonic instrument used to make 10 successive cuts on tissue (e.g., on excised porcine jejunum tissue) as quickly as possible while keeping the generator

running throughout. This data and the methods used to obtain it represent abusive use conditions.

The representative data in FIG. 30 is shown more clearly with reference to FIGS. 31A-C. FIG. 31A is a graphical representation 1606 of impedance versus time waveform 1608 and current versus time waveform 1610 of one embodiment of a generator during successive tissue cuts over a period of time. Impedance (Ohm) and Current (mA) are shown along the vertical axis and time (Sec) along the horizontal axis.

FIG. 31B is a graphical representation 1612 of resonant frequency waveform 1614 versus time of a signal of one embodiment of a generator during successive tissue cuts over a period of time. Resonant frequency (kHz) is shown along the vertical axis and time (Sec) along the horizontal axis.

FIG. 31C is a graphical representation 1616 of a power waveform 1618, energy waveform 1620, and temperature waveform 1622 versus time of one embodiment of a generator during successive tissue cuts over a period of time. Power (W), Energy (J), and Temp (C) are shown along the horizontal axis and time (Sec) along the horizontal axis.

Accordingly, with reference now to FIGS. 31A-C, as shown in the graphical representation 1612, it can be seen that after the resonant frequency curve 1614 has dropped 700 Hz (from 55.8 kHz to 55.1 kHz) at 1615 on the third cut (which is a particularly abusive cut wherein the tissue was tip loaded). After the resonance frequency waveform 1614 has dropped 700 Hz (from 55.8 kHz to 55.1 kHz) on the third cut, the ultrasonic instrument begins to saturate the generator and the current waveform 1610 dips slightly in all successive cuts. Since the drive current waveform 1610 is proportional to blade tip displacement, a dipping current waveform 1610 results in slower speed of tissue effect and therefore a lower energy deposition rate (and lower rate of heating, i.e., frequency slope is less negative). Management of this change due to dipping current waveform 1610 within an application sequence is possible using both frequency change and frequency slope change as will be described in connection with Examples 3 and 4 in subsequent sections of this specification.

FIG. 32 is a combined graphical representation 1630 of a frequency waveform 1632, weighted frequency slope waveform 1634 (calculated via exponentially weighted moving average with an alpha value of 0.1), and temperature waveform 1636 versus time generated by a generator similar to one embodiment of the generators described herein. The ultrasonic system had a room temperature resonant frequency (longitudinal mode) slightly higher than that for which TABLE 5 was constructed. Therefore, the frequency threshold 1633 was increased accordingly from the 55,100 Hz shown in TABLE 5 to about 55,200 Hz shown in FIG. 33 as indicated by the dashed line. The activation was performed on tissue (e.g., on excised porcine jejunum tissue) with an ultrasonic system having a room temperature resonance of about 55.9 kHz set on power level 5. Tissue separation occurs at 6.25 seconds; one side of the tissue separates from the blade at about 8 seconds; and full separation occurs at about 10 seconds. FIG. 33 is a graphical representation of a frequency versus time waveform 1632 of one embodiment of a generator 30, 500, 1002. Frequency (kHz) is shown along the vertical axis and Time (Sec) is shown along the horizontal axis. FIG. 33 shows the example of using a frequency threshold 1633 only using parameters consistent with those shown in TABLE 5, but adjusted to about 55,200 Hz as indicated by the dashed line 1633. The resonant frequency 1632 crosses the frequency threshold

1633 (dashed horizontal line—set at 700 Hz below room temperature resonance) at about 11 seconds and a Response Set may be triggered at this time.

FIG. 34 is a graphical representation 1634 of weighted frequency slope versus time waveform 1634 of one embodiment of a generator. Weighted frequency slope (kHz/Sec) is shown along the vertical axis and Time (Sec) is shown along the horizontal axis. The frequency slope waveform 1634 is calculated via exponentially weighted moving average with an alpha value of 0.1. In FIG. 34, the frequency slope waveform 1634 crosses the frequency slope threshold 1635 (dashed horizontal line) and a Response Set may be triggered at about 5.8 seconds.

The remaining Examples 3 and 4 relate to the use of multiple Condition Sets, which require a more complex application of the tissue algorithm and includes the monitoring of frequency slope and/or frequency against their respective thresholds and may include a hierarchical approach to triggering response sets.

### Example 3: Triggering a Response Set Based on Both the Frequency Slope Threshold and the Frequency Threshold

A third example case includes triggering a Response Set based on both the frequency slope threshold and the frequency threshold. TABLE 6 contains representative parameters for this objective in connection with surgical instruments such as any one of the surgical instruments 19, 190, 1000 disclosed herein comprising corresponding ultrasonic instruments such as the ultrasonic instruments 100, 120, 1004 disclosed herein.

TABLE 6

Representative Parameters for Triggering Audio Indications by Frequency Slope and Frequency Thresholds (two Condition Sets utilized)	
Parameter	Value*
Condition Set 1 Pulsing flag	0
Condition Set 1 LCD display flag	0
Condition Set 1 Audio flag	1
Condition Set 2 Pulsing flag	0
Condition Set 2 LCD display flag	0
Condition Set 2 Audio flag	1
Required time before triggered, Condition Set 1	50 msec
Minimum latch time, Condition Set 1	0 msec*
Frequency Slope Thresholds (one for each power level), Condition Set 1	level 5: -0.060 kHz/sec level 4: -0.053 kHz/sec level 3: -0.045 kHz/sec level 2: -0.038 kHz/sec level 1: -0.030 kHz/sec
Frequency Threshold, Condition Set 1	56,000 Hz*
Required time before triggered, Condition Set 2	50 msec
Minimum latch time, Condition Set 2	0 msec*
Frequency Slope Thresholds (one for each power level), Condition Set 2	level 5: 1.00 kHz/sec* level 4: 1.00 kHz/sec* level 3: 1.00 kHz/sec* level 2: 1.00 kHz/sec* level 1: 1.00 kHz/sec*
Frequency Threshold, Condition Set 2	55,100 Hz
Time to wait	100 msec
Cross-back Frequency Slope Threshold	-0.020 kHz/sec
First Pulse Amplitudes (one for each power level)	N/A
First Pulse Time	N/A
Second Pulse Amplitudes (one for each power level)	N/A
Second Pulse Time	N/A

\*These parameter values are set to an appropriate extreme such that they do not effectively take part in logic flow (e.g. set to always be "true")

In this case of Example 3, a tiered or hierarchical response is demonstrated. The combined logic of the frequency slope



threshold and the frequency threshold will be illustrated using the same graphical representations shown in FIGS. 32-34. In FIG. 34, Condition Set 1 is triggered by the frequency slope waveform 1634 crossing the frequency slope threshold 1635 value at about 6 seconds. The Response Set for Condition Set 1 may include a low level audible indicator, for example. As the user continues to activate the instrument with minimal intervening tissue, Condition Set 2 is triggered as the resonant frequency drops below the frequency threshold 1633 at about 11 seconds as shown in FIG. 33. The Response Set for Condition Set 2 may be an elevated audible indicator, for example.

Example 4: Triggering a Response Set Based on Both the Frequency Slope Threshold and the Frequency Threshold

A fourth example extends to the application of both frequency and frequency slope thresholds during abusive conditions of the surgical instrument. For various reasons, the frequency slope signal levels may diminish (i.e., become less negative) with extended application.

In abusive conditions, frequency, frequency slope, and current waveforms may deviate from normal operation may be generated while the ultrasonic instrument is constantly activated at a power level 5, where the jaws of the ultrasonic instrument were opened for 1 second, then closed for 1 second and repeated for 17 cycles.

When an ultrasonic instrument is activated multiple times directly against the pad, the characteristic frequency slope waveform in a first region before the generator saturates becomes less negative than in a second after the generator saturates due, in large part, to the system efficiency and resulting displacement/current drop. In the non-saturation region of the frequency slope waveform, the ultrasonic system has not yet saturated and current is maintained at or near the target current for power level 5. In the saturation region of the frequency slope waveform, the current (and therefore blade tip displacement) continually drops causing the frequency slope to increase (rate of heating drops). Note that at after several abusive cycles, e.g., the fourth abuse cycle, which is the approximate demarcation between the non-saturation and saturation regions, the resonant frequency drops consistent with FIGS. 29-31A-C. Separate Conditions Sets for each of the non-saturation and saturation regions may be applied. A first frequency slope threshold may be employed in the non-saturation region when resonant frequency conditions are above a predetermined frequency threshold and a second, less negative frequency slope threshold may be employed in the saturation region when resonant frequency conditions are below the same predetermined frequency threshold.

A weighted frequency slope (kHz/sec) versus time waveform may be of one embodiment of a generator. When the instrument is used abusive conditions against the pad, the characteristic frequency slope waveform in the non-saturation region becomes less negative than in the saturation region due to material softening and a corresponding reduction in pad coefficient of friction. In the non-saturation region of the frequency slope waveform corresponds to when the tissue pad has not yet begun to heat significantly. In the saturation region of the frequency slope waveform, the pad begins to soften and the interface between the blade and the pad becomes more lubricious causing the frequency slope waveform to increase (rate of heating drops). Separate Conditions Sets for each of the non-saturation and saturation regions may be warranted. A first frequency slope threshold

may be employed in the non-saturation region when resonant frequency conditions are above a predetermined frequency slope threshold and a second, less negative frequency slope threshold may be employed in the saturation region when the resonant frequency is below the same predetermined frequency slope threshold.

Another example case is now considered. TABLE 7 contains parameters for an ultrasonic instrument where two Condition Sets are used to account for diminishing frequency slope signal levels due to system saturation and dropping current.

TABLE 7

Representative Parameters for Triggering Audio Indications by Frequency Slope and Frequency Thresholds, accounting for diminishing frequency slope due to system saturation (two Condition Sets utilized)	
Parameter	Value*
Condition Set 1 Pulsing flag	0
Condition Set 1 LCD display flag	0
Condition Set 1 Audio flag	1
Condition Set 2 Pulsing flag	0
Condition Set 2 LCD display flag	0
Condition Set 2 Audio flag	1
Required time before triggered, Condition Set 1	50 msec
Minimum latch time, Condition Set 1	0 msec*
Frequency Slope Thresholds (one for each power level), Condition Set 1	level 5: -0.060 kHz/sec level 4: -0.053 kHz/sec level 3: -0.045 kHz/sec level 2: -0.038 kHz/sec level 1: -0.030 kHz/sec
Frequency Threshold, Condition Set 1	56,000 Hz*
Required time before triggered, Condition Set 2	50 msec
Minimum latch time, Condition Set 2	0 msec*
Frequency Slope Thresholds (one for each power level), Condition Set 2	level 5: -0.045 kHz/sec level 4: -0.038 kHz/sec level 3: -0.030 kHz/sec level 2: -0.024 kHz/sec level 1: -0.020 kHz/sec
Frequency Threshold, Condition Set 2	55,100 Hz
Time to wait	100 msec
Cross-back Frequency Slope Threshold	-0.020 kHz/sec
First Pulse Amplitudes (one for each power level)	N/A
First Pulse Time	N/A
Second Pulse Amplitudes (one for each power level)	N/A
Second Pulse Time	N/A

\*These parameter values are set to an appropriate extreme such that they do not effectively take part in logic flow (e.g., set to always be "true")

The data generated for this example run were generated using an ultrasonic instrument to make ten successive cuts in jejunum tissue as quickly as possible. Using the parameter values from TABLE 7, the Frequency vs. Time plots for the example sample case are shown in FIGS. 35-36.

FIG. 35 is a graphical representation 1800 of a frequency versus time waveform 1802 of one embodiment of a generator over ten cuts on tissue (e.g., jejunum tissue) and a graphical representation 1804 of a temperature versus time waveform 1805. For the graphical representation 1800, Frequency (Hz) is shown along the vertical axis and Time (Sec) is shown along the horizontal axis. For the graphical representation 1804, Temperature (° F.) is shown along the vertical axis and Time (Sec) is shown along the horizontal axis.

FIG. 36 is a graphical representation 1805 of the frequency versus time waveform 1802 shown in FIG. 35 of one embodiment of a generator over ten cuts on tissue (e.g., jejunum tissue) with activation of intervening tissue at portions indicated by reference number 1806. Frequency (Hz) is shown along the vertical axis and Time (Sec) is shown along the horizontal axis.

The frequency waveform **1802** shown in FIGS. **35** and **36** is for the example case using two Condition Sets to account for diminishing frequency slope due to electrical system saturation (diminishing displacement). Note that this is the same test run as is shown in FIGS. **29-31A-C**. In FIG. **36**, the highlighted portions **1806** indicates activation with intervening tissue (frequency drops, shape of local frequency curve related to dryness of tissue—shallow start slope, steepens as tissue dries), the highlighted portions **1808** indicate activation with minimal or no intervening tissue (local frequency slope very steep, curve shape is more linear, steepens gradually), the section of the curve with no highlighted portions **1810** indicates time within which the device is being repositioned for the next cut, blade cools in air and cools rapidly when placed on tissue (frequency rises).

FIG. **37** is a graphical representation **1812** of a frequency slope versus time waveform **1814** of one embodiment of a generator over ten cuts on jejunum tissue. Frequency slope (kHz/Sec) is shown along the vertical axis and Time (Sec) is shown along the horizontal axis. Region B of the frequency slope waveform **1814** shows the area of the ten cut run where Condition Set 2 is triggered prior to Condition Set 1 for the first time during the ten cut run (frequency is below 55.1 kHz and frequency slope is less than  $-0.045$  kHz/sec). The condition illustrated in Region B, where Condition Set 2 is triggered prior to Condition Set 1, is desired because the ultrasonic system is consistently saturating by this point in the run (voltage is saturating and current is diminished resulting in diminished displacement and, therefore, diminished rate of heating requiring a greater frequency slope threshold).

FIG. **38** is a graphical representation **1816** of a power versus time waveform **1818** representative of power consumed by a one embodiment of a generator over ten cuts on tissue (e.g. jejunum tissue). Power (W) is shown along the vertical axis and Time (Sec) is shown along the horizontal axis.

FIG. **39** is a graphical representation **1820** of a current versus time waveform **1822** of one embodiment of a generator over ten cuts on jejunum tissue. Current (mA) is shown along the vertical axis and Time (Sec) is shown along the horizontal axis.

Having described the basic application of the tissue algorithm discussed in connection with the logic flow diagrams **1200**, **1300**, **1400** shown in FIGS. **20-22** in terms of monitoring the frequency slope, resonant frequency, or both against their respective thresholds, the discussion now turns to a description of the latching logic and corresponding use as it relates to the tissue algorithm. The motivations for adding the latching logic to the tissue algorithm are: (a) to prevent a Condition Set from resetting (Condition Set changes from true to false) due to a blade/pad interface becoming more lubricious during a blade on pad abuse condition; and (b) to prevent a Condition Set from resetting (Condition Set changes from true to false) due to pulsed activation where periods of rapid heating are interweaved with periods of less rapid heating (sections of heat flux into the blade and sections of heat flux out of the blade are interweaved). The first and second of these motivations are shown in FIGS. **48** and **49** illustrate, respectively. As defined earlier in this disclosure, the two latch parameters addressing these motivations are “cross-back frequency slope threshold” as shown in FIG. **40** and “minimum latch time.” For completeness of disclosure, FIG. **43** shows calculated frequency slope curves for the pulsed run shown in FIGS. **41** and **42A-C**.

FIG. **40** is a graphical representation **1900** of a “cross-back frequency slope threshold” parameter in connection with frequency slope versus time waveform **1902**. As shown in FIG. **40**, the “frequency slope threshold” **1904** is shown by the horizontal dashed line at  $-0.15$  kHz/sec. The “cross-back frequency slope threshold” **1906** is shown by the horizontal dash-dot line at  $-0.02$  kHz/sec. In this instance, the Condition Set is met and a Response Set is triggered when the local calculated frequency slope crosses the “frequency slope threshold” as shown by arrow **1908** pointing down. The Condition Set is not met (Response Set is no longer triggered) when the local calculated frequency slope crosses over the “cross-back frequency slope threshold” as shown by arrow **1910** pointing up. Note that without using the “cross-back over frequency slope threshold” in this case, the Response Set would not have been triggered when the local frequency slope crossed back over the horizontal dashed line **1904** at about 4.7 seconds shown at cross over point **1911**.

FIG. **41** is a combined graphical representation **1920** of a pulsed application of one embodiment of an ultrasonic instrument on an excised carotid artery showing normalized power, current, energy, and frequency data plotted versus time.

FIG. **42A** is a graphical representation **1921** of an impedance versus time waveform **1922** and a current versus time waveform **1924** of one embodiment of a generator during successive tissue cuts over a period of time. The impedance (Ohms) and current (mA) is shown along the vertical axis and Time (Sec) is shown along the horizontal axis.

FIG. **42B** is a graphical representation **1923** of a frequency versus time waveform **1925** of one embodiment of a generator during successive tissue cuts over a period of time. Frequency (kHz) is shown along the vertical axis and Time (Sec) is shown along the horizontal axis.

FIG. **42C** is a graphical representation **1930** of power waveform **1926**, energy waveform **1927**, a first temperature waveform **1928** and a second temperature waveform **1929** plotted versus time as of one embodiment of a generator during successive tissue cuts over a period of time. Power (W), Energy (J), and Temperature ( $^{\circ}$  C.) are shown along the vertical axis and Time (Sec) is shown along the horizontal axis.

FIGS. **42A-C** show a pulsed application of an ultrasonic instrument on an excised carotid artery where the First Pulse Time is 1 second, the First Pulse Amplitude is 100% of power level 3 output current. The Second Pulse Time is 1.5 seconds and the Second Pulse Amplitude is less than 10% of power level 3 output current. Of note, the resonant frequency waveform **1925** exhibits sections of both heating (heat flux into the blade) and cooling (heat flux out of the blade). The “minimum latch time” parameter, defined herein as the minimum amount of time for response(s) to a Condition Set X to be triggered, is intended to maintain triggering of a Response Set during pulsed application (one example of a latch time may be about 1 second). Of additional note, as shown in FIG. **42A**, the load or impedance waveform **1922** does not drop below 200 Ohms throughout the run sequence. This may be favorable considering that the impedance waveform **1922** for a marching application consistently drops below about 150 Ohms while operating in air between cuts implying that an impedance limit may be used for resetting Condition Sets. In one aspect this impedance limit may be used for implementation of the “low drive in air” concept as disclosed in U.S. Pat. No. 5,026,387 to Thomas.

FIG. 43 is a graphical representation 1932 of a calculated frequency slope waveform 1934 for the pulsed application shown in FIG. 41 and FIGS. 42A-C plotted on a gross scale. FIG. 44 is a zoomed in view of the graphical representation of the calculated frequency slope waveform 1934 for the pulsed application shown in FIG. 43. Both FIGS. 43 and 44 show the calculated frequency slope waveform 1934 for the pulsed application shown in FIG. 41 and FIGS. 42A-C. Frequency slope (kHz/Sec) is shown along the vertical axis and Time (Sec) is shown along the horizontal axis. Two scales are shown, where FIG. 43 shows a gross scale for frequency slope and FIG. 44 shows a "zoomed in" view. For frequency slope, the same trends seen under continuous drive are shown in pulsed drive including values that correlate well to heat flux into (negative frequency slope) and out of the blade (positive frequency slope). The transient nature of the frequency curve and frequency slope curve due to pulsing, combined with the moving average calculation of frequency slope make use of the frequency slope curve during pulsing difficult. Of note, the tissue separated at 13 seconds. As can be seen in FIG. 43 and especially FIG. 44, the rate of cooling can be used to trigger a response correlating rapid cooling in the dwell portions of pulsed outputs to the completion of a tissue transection using logic (not shown by logic flows in FIGS. 20-22) where frequency slope waveform 1934 exceeds a threshold value, in this case of about 0.04 kHz/sec when sampled at the ends (i.e., the settled regions) of the dwell periods. As can be seen in FIG. 42A, the impedance waveform 1922 can be used to trigger a response correlating high impedance (high resistance to mechanical motion or vibration) to the completion of a tissue transection using logic (again, not shown by logic flows in FIGS. 20-22) where transducer impedance waveform 1922 exceeds a threshold value, in this case of about 700 Ohms when sampled at the beginnings (i.e., the settled regions) of the dwell periods.

FIG. 45 is a graphical representation 1936 of other data waveforms 1938 of interest such as impedance, power, energy, temperature. In FIG. 45, the vertical scale to the right applies to the impedance curve only.

The present disclosure now turns to considerations for power level and clamp pressure profile in an ultrasonic instrument. The rate of heating of a blade to pad interface is proportional to blade displacement, interface coefficient of friction and load (clamp pressure or normal force). Testing was performed to assess the tissue algorithm at a range of displacements (power levels) and device specific combinations of clamp pressure and coefficient of friction (defined largely by pad materials and blade coatings).

FIG. 46 is a graphical representation 1940 of a summary of weighted frequency slope versus power level for various ultrasonic instrument types. Weighted frequency slope (kHz/Sec) is shown along the vertical axis and power level, device type, and device are shown along the horizontal axis. The instruments used to generate the data summarized in the graphical representation 1940 are generally commercially available with some exceptions. One test procedure included clamping the device, activating the device for three seconds, and calculating the average frequency slope over the full three seconds. Other metrics, however, may be employed. For most devices, the data summarized in FIG. 46 would be approximately indicative of the minimum frequency slope value. FIG. 46 shows the frequency slope summary data for burn-in testing on shears type ultrasonic instruments where the instruments were clamped, then activated for 3 seconds,

then unclamped—the average frequency slope over the full three seconds of activation was calculated and plotted as shown.

Based on predetermined tests and test data from FIG. 46, the following frequency slope thresholds are suggested for the main power levels of use with some ultrasonic instruments:

- (1) level 5 frequency slope threshold:  $-0.060$  kHz/sec;
  - (2) level 3 frequency slope threshold:  $-0.045$  kHz/sec;
  - (3) level 5 frequency slope threshold:  $-0.070$  kHz/sec;
- and
- (4) level 3 frequency slope threshold:  $-0.050$  kHz/sec.

System stiffness includes both blade stiffness (cantilevered beam) and pad stiffness/pad thermal stability. The more differentiated the unloaded (no tissue) system stiffness is from the loaded (clamped on tissue) system stiffness, the more robust the tissue algorithm performance. Other constraints, of course, may limit system stiffness on the high end.

Further exploration of displacement effects were analyzed based on a larger set of data. For the ultrasonic system, power levels are essentially differentiated by output current target values and, current, which is proportional to vibratory amplitude or displacement. Analysis of this data also may include digital smoothing of the frequency data to obtain usable frequency slope curves.

FIGS. 47-49 show frequency and current versus time waveforms obtained using one embodiment of a generator and an ultrasonic instrument to excise a porcine carotid artery at power level 5.

FIG. 47 is a graphical representation 1970 of resonant frequency versus time waveform 1972, an averaged resonant frequency versus time waveform 1974, and a frequency slope versus time waveform 1976 of one embodiment of a generator. Frequency (kHz) and Frequency Slope (kHz/Sec) are shown along the vertical axes and Time (Sec) is shown along the horizontal axis. The frequency slope waveform 1976 is based on the averaged frequency data and was obtained by post processing the frequency waveform 1972 data. The raw frequency data is plotted as well as smoothed (via simple moving average) frequency data and frequency slope (calculated from the smoothed data because the raw frequency data contains stair-stepping due to rounding of the streamed data). The average resonant frequency waveform 1974 is obtained via a 70 msec moving average (kHz) of the resonant frequency data.

FIG. 48 is a zoomed in view 1978 of the resonant frequency versus time waveform 1972 and the averaged resonant frequency versus time waveform 1974 of one embodiment of a generator. Frequency (kHz) is shown along the vertical axis and Time (Sec) is shown along the horizontal axis.

FIG. 49 is a zoomed in view 1980 of the resonant frequency waveform 1972 and a current versus time waveform 1982 of one embodiment of a generator. Frequency (Hz) and Current (A) is shown along the vertical axes.

In FIGS. 48 and 49, the respective zoomed in views 1978, 1980 are shown to see the effect of smoothing frequency data and to see rise information at the start of the application, which may be helpful for assessment of parameters such as Time to Wait.

Other aspects of the tissue algorithm described herein may be applied to situations when little to no intervening tissue remains (between the ultrasonic blade and the clamp arm) and waste energy is being dumped into the end effector. Accordingly, in one embodiment, the tissue algorithm may be modified to provide feedback to the user relative to this

situation. Specifically, the tissue algorithm leverages the fact that the resonance of an ultrasonic blade changes relative to temperature (decreases with increasing temperature and increases with decreasing temperature).

In one aspect the tissue algorithm disclosed herein may be employed to monitor the frequency slope of a waveform where the algorithm monitors the change in resonant frequency slope to indicate the changing condition of the tissue. In the case shown in FIG. 50, for example, the inflection of the frequency response curve correlates to the point at which the tissue begins to separate (i.e., there is a tissue tag and the user continues to activate the instrument), which can be verified by experimentation. The change in frequency slope can be used to provide an indicator (e.g., distinct beeping sound, flashing light, tactile vibration, among others previously discussed) to the user (that waste energy is being dumped into the end effector) or the generator output could be controlled or stopped.

In another aspect, the tissue algorithm disclosed herein may be employed to monitor the frequency threshold of a waveform, where the algorithm monitors the change in frequency as the waveform crosses some threshold or difference from some known state (e.g., room temperature). Similar to monitoring the frequency slope, as the change in frequency drops below some threshold value or difference, an indication can be given to the user that the device end effector is heating at an accelerated rate. Again, FIG. 50 provides a graphical illustrative view of a frequency threshold.

In yet another aspect, the tissue algorithm disclosed herein may be employed to monitor the frequency slope change and the frequency threshold in combination. The combination of a significant change in frequency slope and a drop in frequency below some threshold can be used to provide an indication of high temperature.

Turning now to FIG. 50, is a graphical representation 1990 of normalized combined power 1991, impedance 1992, current 1993, energy 1994, frequency 1995, and temperature 1996 waveforms of one embodiment of a generator coupled to an ultrasonic instrument. As shown, the tissue begins to separate at 6.672 seconds. From this point until the tissue fully separates, about 55-60% of the total frequency drop is obtained, the temperature increases by a factor of about 1.92 (from 219° C. to 418° C.) and about 28% of the total energy applied is delivered. The local slopes of the frequency vs. time waveforms are shown by a first set of dashed lines 1997, which represents a rapid change in the resonant frequency slope. Monitoring this slope 1997 affords the opportunity to indicate a dramatic change which typically occurs when there is limited to no intervening tissue and the vast majority of power is being applied to the blade/tissue pad interface. Likewise, the frequency change from its resonance in a known state (e.g., room temperature) can be used to indicate high temperatures—a frequency change threshold is shown with a second dashed line 1998. Also, a combination of these two, frequency slope change and frequency change threshold, can be monitored for purposes of indication. Note that the frequency changes in this case from an initial value of 55,712 Hz to an end value of 55,168 Hz with the threshold shown at about 55,400 Hz.

While several embodiments have been illustrated and described, it is not the intention of the applicant to restrict or limit the scope of the appended claims to such detail. Numerous variations, changes, and substitutions will occur to those skilled in the art without departing from the scope of the invention. Moreover, the structure of each element associated with the described embodiments can be alterna-

tively described as a means for providing the function performed by the element. Accordingly, it is intended that the described embodiments be limited only by the scope of the appended claims.

Reference throughout the specification to “various embodiments,” “some embodiments,” “one embodiment,” or “an embodiment” means that a particular feature, structure, or characteristic described in connection with the embodiment is included in at least one embodiment. Thus, appearances of the phrases “in various embodiments,” “in some embodiments,” “in one embodiment,” or “in an embodiment” in places throughout the specification are not necessarily all referring to the same embodiment. Furthermore, the particular features, structures, or characteristics may be combined in any suitable manner in one or more embodiments. Thus, the particular features, structures, or characteristics illustrated or described in connection with one embodiment may be combined, in whole or in part, with the features structures, or characteristics of one or more other embodiments without limitation.

The invention claimed is:

1. A method of driving an end effector coupled to an ultrasonic drive system of a surgical instrument, the method comprising:

generating by a generator at least one electrical signal; monitoring the at least one electrical signal against a first set of logic conditions; triggering a first response of the generator when the first set of logic conditions is met;

determining from the at least one electrical signal a parameter associated with the surgical instrument, wherein the determined parameter is indicative of a temperature change of the end effector; and monitoring impedance of a transducer of the ultrasonic drive system in a dwells region during pulsed activation.

2. The method of claim 1, further comprising: resetting the generator when the determined parameter crosses a predetermined threshold.

3. The method of claim 1, wherein the determined parameter is a rate of temperature change of the end effector assessed by calculating a frequency slope, the method further comprising:

comparing the frequency slope against a predetermined threshold.

4. The method of claim 3, wherein the rate of temperature change is a rate of cooling.

5. The method of claim 3, wherein the rate of temperature change is a rate of heating.

6. The method of claim 1, wherein the determined parameter is proportional to a frequency slope, and wherein the determined parameter is a rate of temperature change of the end effector.

7. The method of claim 6, wherein the rate of temperature change is a rate of cooling.

8. The method of claim 6, wherein the rate of temperature change is a rate of heating.

9. A method of driving an end effector coupled to an ultrasonic drive system of a surgical instrument, the method comprising:

generating by a generator at least one electrical signal; determining from the at least one electrical signal a parameter associated with the end effector; comparing the determined parameter against a predetermined parameter,

wherein the determined parameter is indicative of a temperature change of the end effector; and

## 61

monitoring impedance of the end effector of the ultrasonic drive system in a dwells region during pulsed activation.

10. The method of claim 9, wherein the determined parameter comprises the impedance of the end effector.

11. The method of claim 10, comprising resetting the generator when the impedance crosses a predetermined threshold.

12. The method of claim 9, wherein the determined parameter is a rate of temperature change of the end effector.

13. The method of claim 12, wherein the rate of temperature change is selected from the group consisting of a rate of cooling and a rate of heating.

14. A method of driving an end effector coupled to an ultrasonic drive system of a surgical instrument, the method comprising:

generating by a generator at least one electrical signal;  
monitoring the at least one electrical signal against a first set of logic conditions;

## 62

triggering a first response of the generator when the first set of logic conditions is met;

determining a frequency slope of the at least one electrical signal; and

monitoring impedance of the end effector of the ultrasonic drive system in a dwells region during pulsed activation.

15. The method of claim 14, wherein the frequency slope is proportional to a rate of temperature change of the end effector.

16. The method of claim 15, wherein the rate of temperature change is a rate of cooling.

17. The method of claim 15, wherein the rate of temperature change is a rate of heating.

18. The method of claim 14, comprising comparing the frequency slope against a predetermined threshold.

\* \* \* \* \*

专利名称(译)	用于切割和凝结组织的装置和技术		
公开(公告)号	<a href="#">US10335614</a>	公开(公告)日	2019-07-02
申请号	US15/290570	申请日	2016-10-11
[标]申请(专利权)人(译)	爱惜康内镜外科，LLC		
申请(专利权)人(译)	爱惜康内镜外科，LLC		
当前申请(专利权)人(译)	ETHICON LLC		
[标]发明人	MESSERLY JEFFREY D WIENER EITAN T NOYES BRIAN T ALDRIDGE JEFFREY L GIORDANO JAMES R BEETEL III ROBERT J ABBOTT DANIEL J MILLER MATTHEW C WILEY JEFFREY P PRICE NATHAN J PRICE DANIEL W KOCH JR ROBERT L		
发明人	MESSERLY, JEFFREY D. WIENER, EITAN T. NOYES, BRIAN T. ALDRIDGE, JEFFREY L. GIORDANO, JAMES R. BEETEL, III, ROBERT J. ABBOTT, DANIEL J. MILLER, MATTHEW C. WILEY, JEFFREY P. PRICE, NATHAN J. PRICE, DANIEL W. KOCH, JR., ROBERT L.		
IPC分类号	H01L41/09 B06B1/02 G05B15/02 A61B18/14 A61B17/32 A61N7/00 A61N7/02 A61B17/00 A61B18/00 A61B5/053 A61B5/00		
CPC分类号	A61N7/00 A61B18/14 A61N7/02 B06B1/0284 G05B15/02 A61B17/320092 B06B2201/76 A61B5/053 A61B5/4836 A61B2017/00026 A61B2017/00084 A61B2017/00176 A61B2017/00203 A61B2017/00973 A61B2018/00005 A61B2018/0063 A61B2018/00303 A61B2018/00589 A61B2018/00601 A61B2018 /00666 A61B2018/00791 A61B2018/00845 A61B2018/00875 A61B2018/00994 A61B18/1206 A61B18 /1445 A61B2017/320093 A61B2017/320094 A61B2017/320095		
优先权	61/250217 2009-10-09 US 61/188790 2008-08-13 US 61/086619 2008-08-06 US		
其他公开文献	US20170095267A1		
外部链接	<a href="#">Espacenet</a>		
摘要(译)			

各种实施例涉及一种驱动耦合到外科器械的超声驱动系统的末端执行器的方法。该方法包括产生至少一个电信号。针对第一组逻辑条件监控至少一个电信号。当满足第一组逻辑条件时，触发第一响应。从至少一个电信号确定参数。

