



US009491206B2

(12) **United States Patent**
Nur et al.

(10) **Patent No.:** **US 9,491,206 B2**
(45) **Date of Patent:** **Nov. 8, 2016**

(54) **SIMPLE VIDEO COMMUNICATION PLATFORM**

(71) Applicant: **Aetnix Systems**, Ottawa (CA)

(72) Inventors: **Ruqia Mohamud Nur**, Nepean (CA);
Richard Kelly Wiles, Plano, TX (US);
Georgiy Shibaev, Kanata (CA); **Michel Paquet**, Ottawa (CA)

(73) Assignee: **Aetnix Systems**, Ottawa (CA)

(*) Notice: Subject to any disclaimer, the term of this patent is extended or adjusted under 35 U.S.C. 154(b) by 0 days.

(21) Appl. No.: **14/670,512**

(22) Filed: **Mar. 27, 2015**

(65) **Prior Publication Data**

US 2015/0281294 A1 Oct. 1, 2015

Related U.S. Application Data

(60) Provisional application No. 62/051,036, filed on Sep. 16, 2014, provisional application No. 62/037,731, filed on Aug. 15, 2014, provisional application No. 61/971,929, filed on Mar. 28, 2014.

(51) **Int. Cl.**

H04N 7/15 (2006.01)
H04L 29/06 (2006.01)
H04N 7/14 (2006.01)
H04N 5/232 (2006.01)
A61B 5/00 (2006.01)
G06F 3/0488 (2013.01)
G06F 19/00 (2011.01)

(52) **U.S. Cl.**

CPC **H04L 65/403** (2013.01); **A61B 5/0022** (2013.01); **A61B 5/747** (2013.01); **G06F 3/04886** (2013.01); **G06F 19/3418** (2013.01); **H04N 5/23206** (2013.01); **H04N 7/141** (2013.01); **H04N 7/147** (2013.01)

(58) **Field of Classification Search**

USPC 348/14.03
See application file for complete search history.

(56) **References Cited**

U.S. PATENT DOCUMENTS

6,020,915 A * 2/2000 Bruno H04M 3/42221
348/14.09
2007/0186002 A1 8/2007 Campbell
2008/0068447 A1 3/2008 Mattila
2008/0129816 A1 6/2008 Mattila
2010/0110160 A1 5/2010 Brandt
2012/0054691 A1* 3/2012 Nurmi G06Q 10/10
715/854
2013/0215214 A1* 8/2013 Dhopte H04N 7/157
348/14.08

(Continued)

OTHER PUBLICATIONS

International Search Report, PCT/IB2015/052290, 4 pages, date of mailing Jul. 27, 2015.

(Continued)

Primary Examiner — Creighton Smith

(74) *Attorney, Agent, or Firm* — Nixon Peabody LLP

(57) **ABSTRACT**

A system offering simplified bi-directional video communication between a user and a device of a pre-configured one or more persons of interest includes a touch display with a pictorial representation of each of the one or more persons of interest. The touch display is configured to establish the bi-directional video communication with a selected one of said persons of interest in response to a single touch of the pictorial representation of the selected one of the persons of interest. In one implementation, the system includes a monitoring device positioned to monitor one or more biometric parameters of the user, and saving the biometric data on a server for processing.

8 Claims, 12 Drawing Sheets

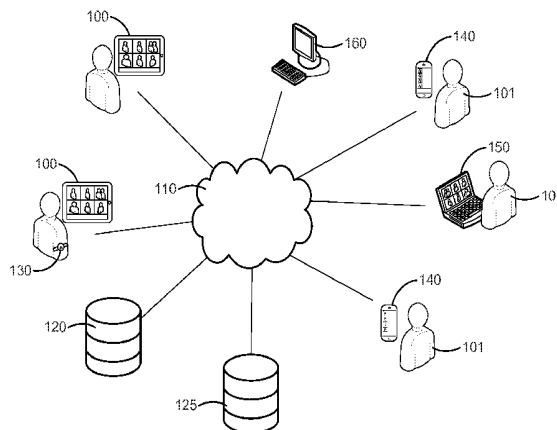

(56)

References Cited

OTHER PUBLICATIONS

U.S. PATENT DOCUMENTS

2014/0269625 A1* 9/2014 Surface H04W 36/0083
370/332
2015/0173670 A1* 6/2015 Simon A61B 5/4806
702/150

International Written Opinion, PCT/IB2015/052290, 5 pages, date of mailing Jul. 27, 2015.

* cited by examiner

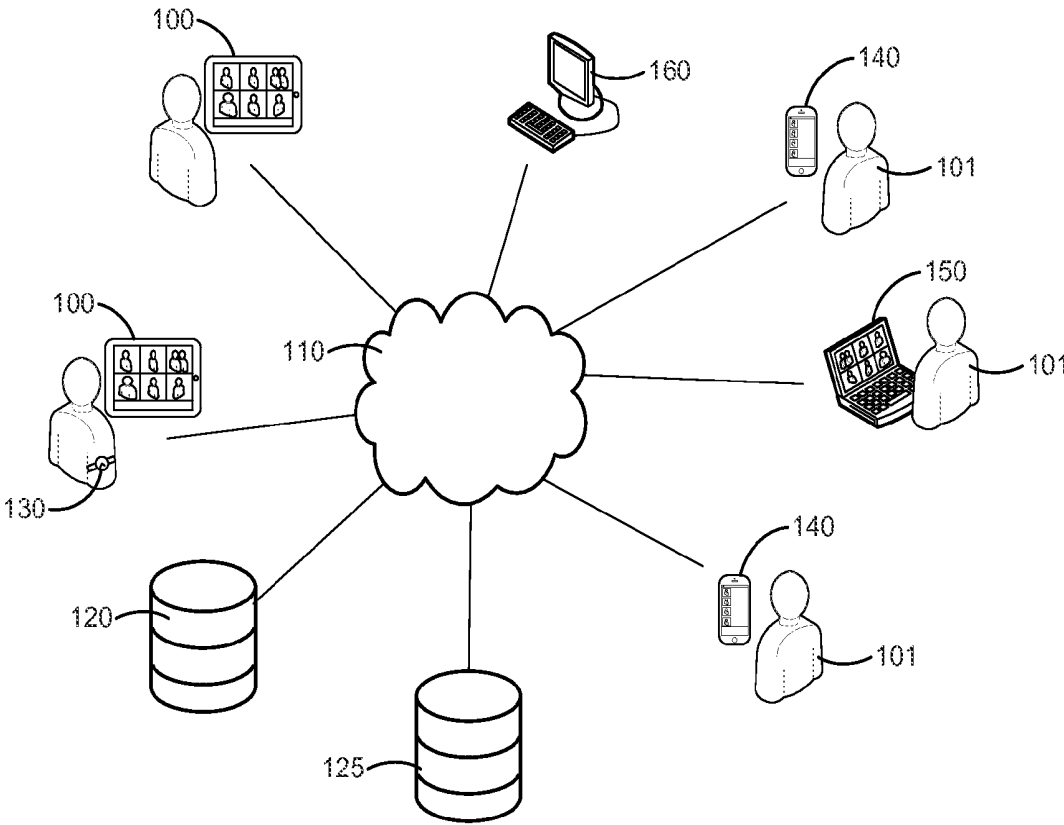

FIG. 1

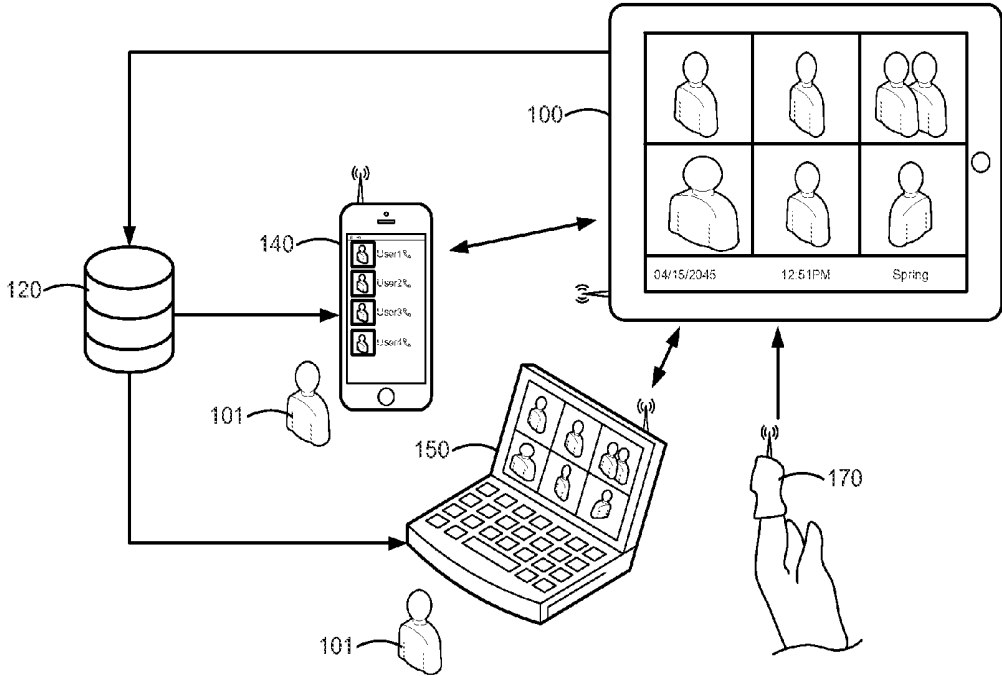

FIG. 2

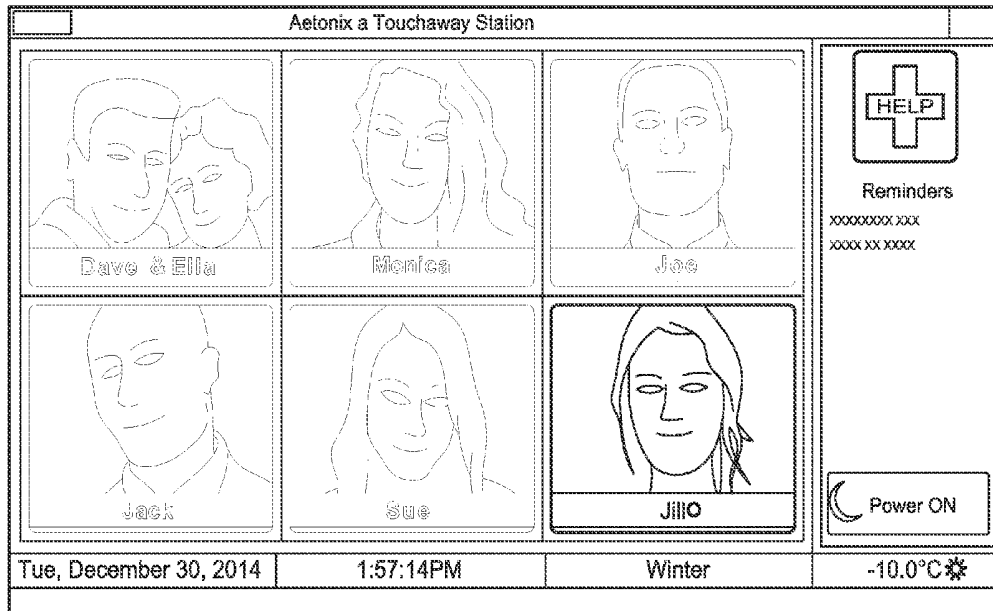

FIG. 3

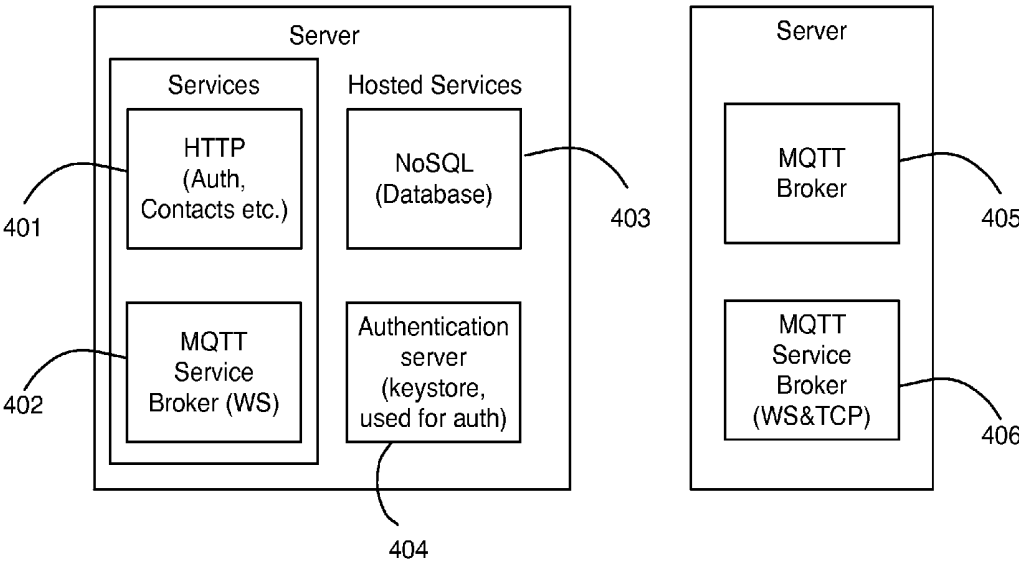

Figure 4

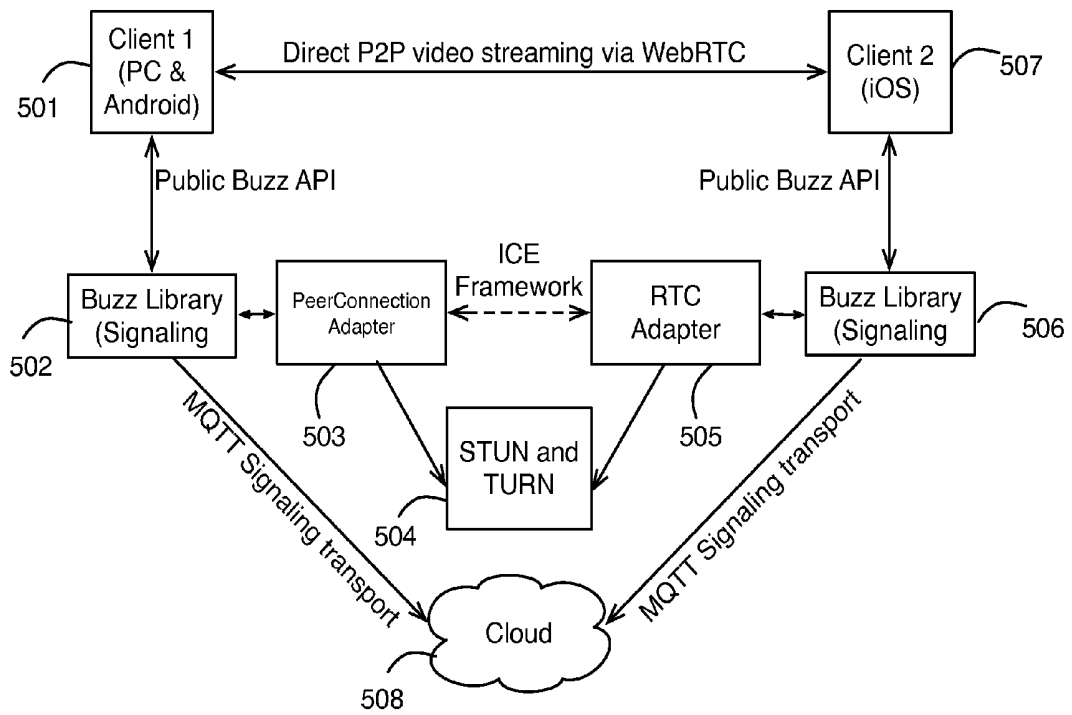

Figure 5

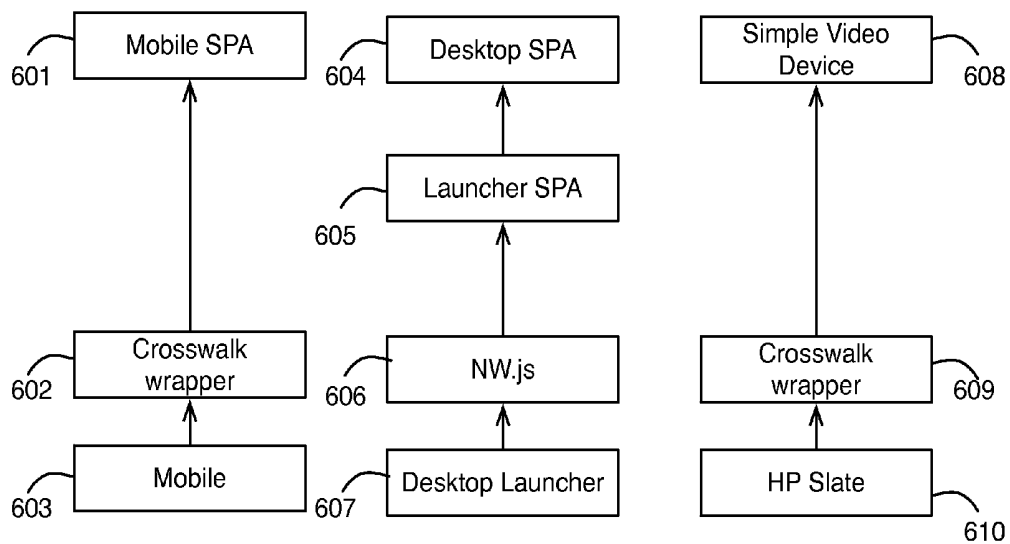

Figure 6

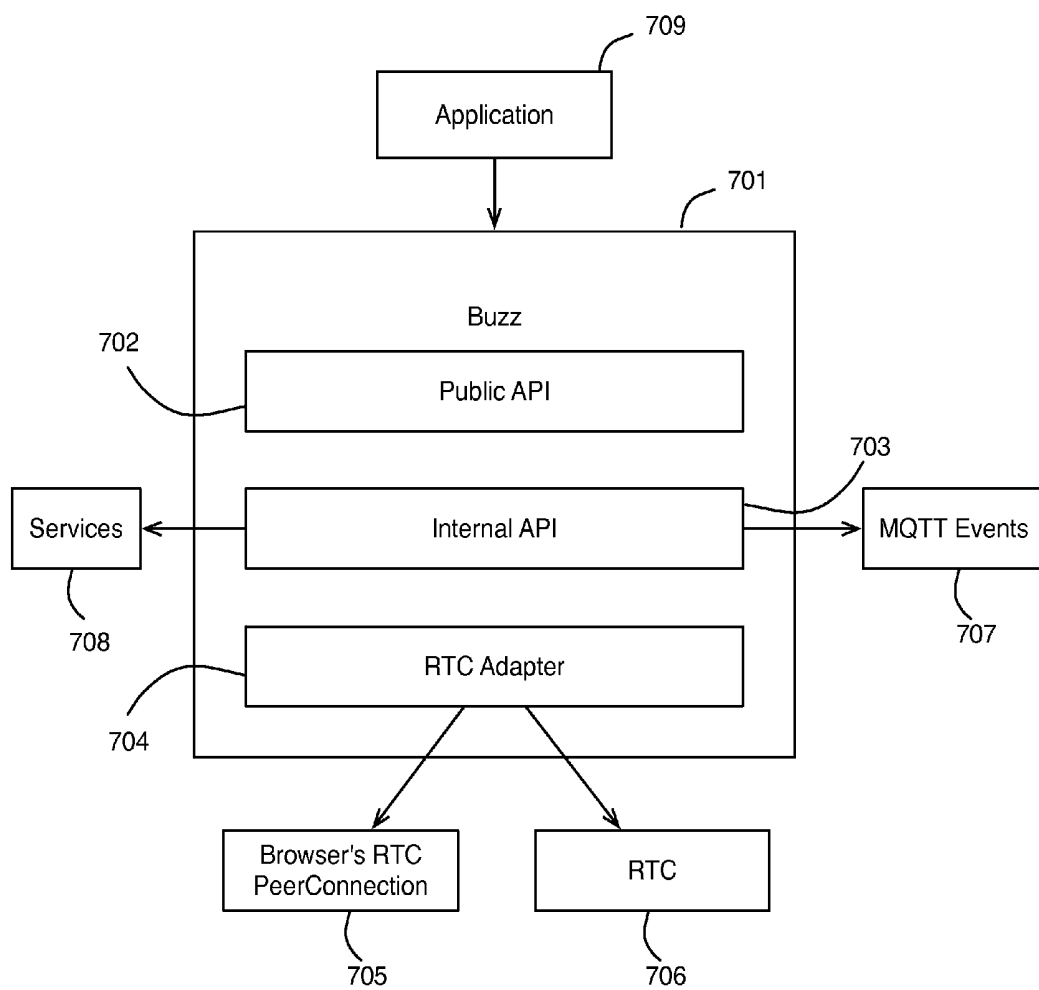

Figure 7

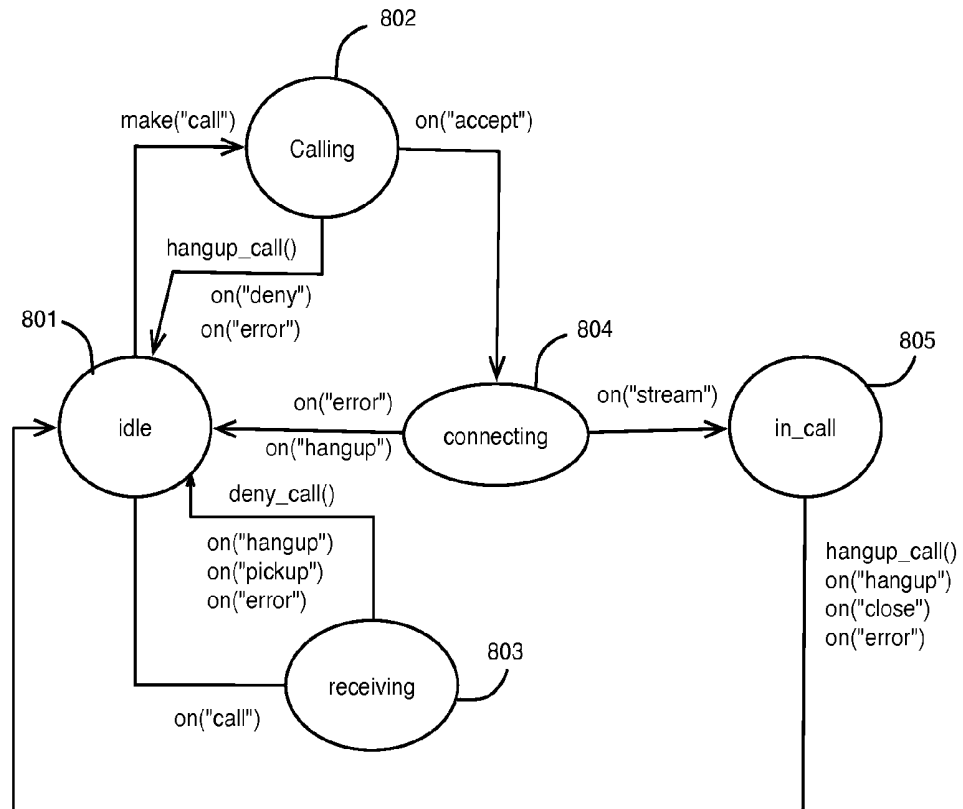

Figure 8

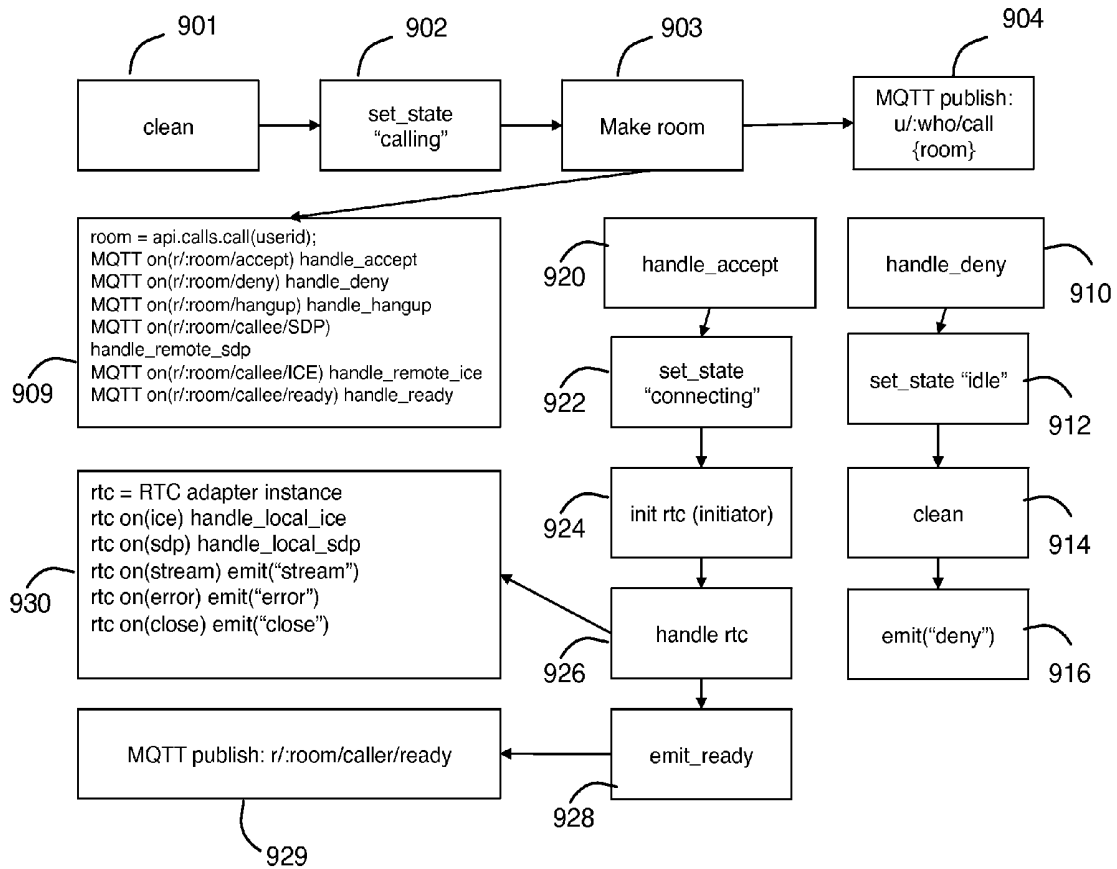

Figure 9

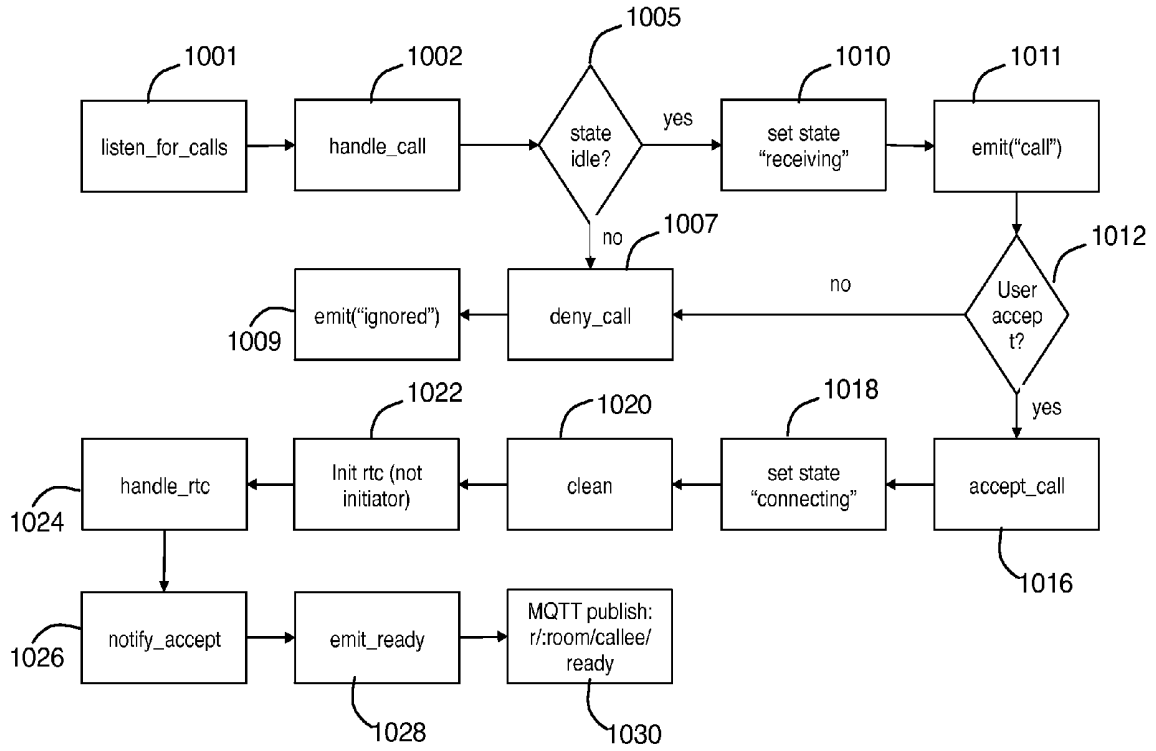

Figure10

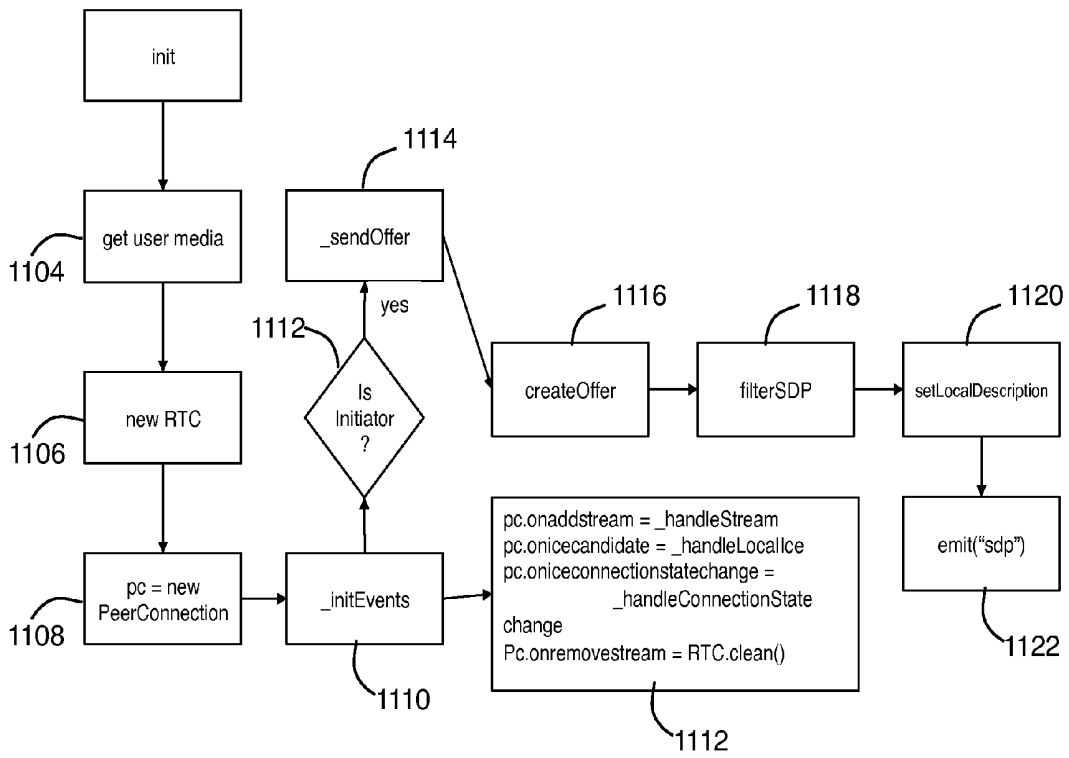

Figure 11

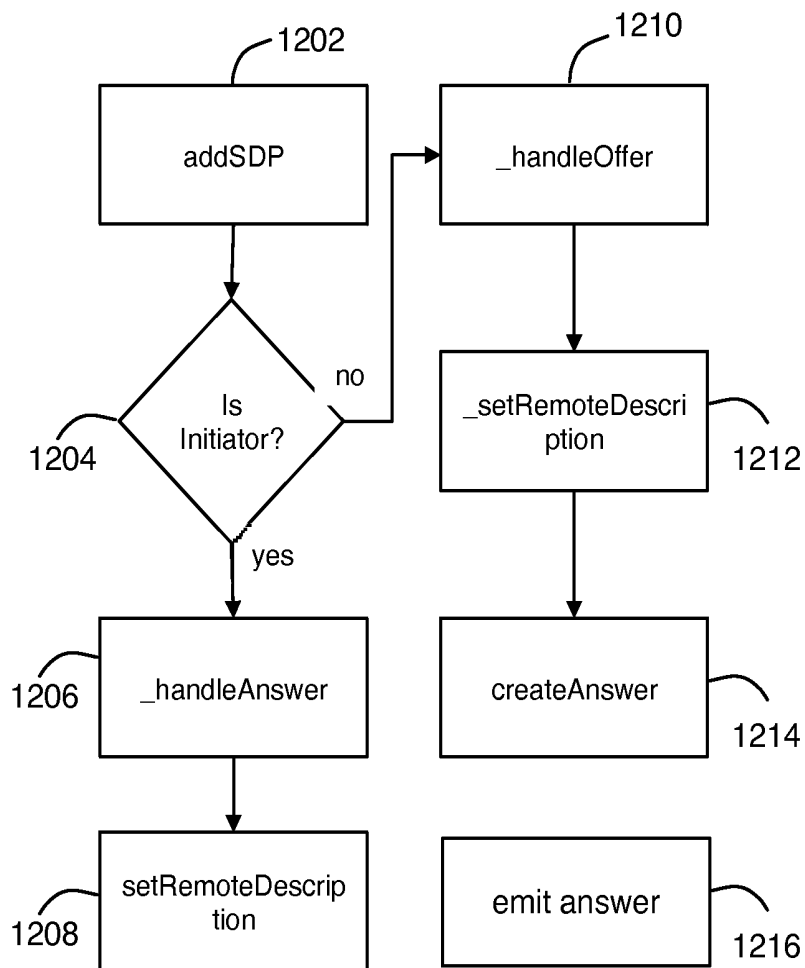

Figure 12

SIMPLE VIDEO COMMUNICATION PLATFORM

CROSS REFERENCE TO RELATED APPLICATION

This application claims the benefit of U.S. Provisional Application No. 62/051,036, filed Sep. 16, 2014, U.S. Provisional Application No. 62/037,731, filed Aug. 15, 2014 and U.S. Provisional Application No. 61/971,929, filed Mar. 28, 2014, each of which is hereby incorporated by reference herein in its entirety.

FIELD OF THE INVENTION

The present disclosure relates to video communication, and in particular to a simple station enabling video communication and telemetry information gathering.

BACKGROUND

Seniors and people with special needs often face problems related to depression and health issues due to stress and social isolation. Many of these peoples live alone in a special care residence or at home. Often the fact that they are remote from family members leads to health issues. Overtime people lose interest to social activities, are getting socially disconnected, and get into a mode of expectation of family members showing up to visit them. This situation of social isolation leads to depression. There is a need to improve their communication with one or more POI (e.g. family member, friend, health care provider, residence staff).

Many families have a member at home that required continuous professional health care support. Often the professionals are remote and need to visit family required time. There is a need for a virtual remote care support to reduce health care cost while providing a more responsive service to patient in remote home. There is a need for a simple video communication system that works seamlessly across different devices and operating systems.

BRIEF SUMMARY

In accordance with one embodiment, a system offering simplified bi-directional video communication between a user and a device of a pre-configured one or more persons of interest includes a touch display with a pictorial representation of each of the one or more persons of interest. The touch display is configured to establish the bi-directional video communication with a selected one of said persons of interest in response to a single touch of the pictorial representation of the selected one of the persons of interest. In one implementation, the system includes a monitoring device positioned to monitor one or more biometric parameters of the user, and saving the biometric data on a server for processing.

In accordance with another embodiment, a point-to-point video communication system between two devices includes a signaling component based on Message Queue Telemetry Transport (MQTT) protocol, and a video communication component based on Real-Time Communication (RTC), wherein the signaling component is used to establish an RTC communication between the devices. One implementation includes a telemetry component to gather telemetry information based on the MQTT protocol.

The foregoing and additional aspects and embodiments of the present disclosure will be apparent to those of ordinary

skill in the art in view of the detailed description of various embodiments and/or aspects, which is made with reference to the drawings, a brief description of which is provided next.

BRIEF DESCRIPTION OF THE DRAWINGS

The foregoing and other advantages of the disclosure will become apparent upon reading the following detailed description and upon reference to the drawings.

FIG. 1 is a high level diagram of the components of the system.

FIG. 2 is an example of the application structure

FIG. 3 is an example of an SVS screen.

FIG. 4 depicts an example of the modules used to deploy simple point-to-point video where multiple applications are distributed on one or more servers.

FIG. 5 provides an overview of the call flow between 2 clients.

FIG. 6 is an example of a Single Page Application (SPA) approach used for the smartphone, hub and simple video device.

FIG. 7 shows how a signaling library is used to establish peer to peer connection between users.

FIG. 8 shows an example of the state machine for establishing a peer to peer call between devices for the SVS system.

FIG. 9 shows an example of a call is being made between 2 devices.

FIG. 10 shows an example process for a device to receive a call from another user.

FIG. 11 describes the process of setting up RTC adapter in desktop browser.

FIG. 12 describes the process from the application running on a desktop and receiving call information from another device.

While the present disclosure is susceptible to various modifications and alternative forms, specific embodiments or implementations have been shown by way of example in the drawings and will be described in detail herein. It should be understood, however, that the disclosure is not intended to be limited to the particular forms disclosed. Rather, the disclosure is to cover all modifications, equivalents, and alternatives falling within the spirit and scope of an invention as defined by the appended claims.

DETAILED DESCRIPTION

A first embodiment, a Simple Video Station (SVS) is provided to seniors and people with special needs (referred to herein generically as "users"). The SVS has minimal user interaction capabilities other than allowing to establish video/voice communication with predetermined POI (POI). Transparently, the SVS can optionally perform several other functions such as monitoring health information provided by biomedical telemetry systems or detecting emergency situation like fall or inactivity detection. The SVS also provide the user with medication reminders, emergency call, and other basic function.

The SVS is designed for users with limited mobility, minimal technical knowledge and possibly limited by cognitive impairment.

FIG. 1 gives an overview of the solution connectivity. One or more SVS **100** users can communicate with one or more predetermined POI **101**. A software communication

platform for biomedical telemetry and any other telemetry, which is managed by an integrated cloud computing solution for data analytics.

The SVS **100** allows a user to establish for video/audio connection with a single tap on a picture, corresponding to a POI **101**. The POI **101** receives the call using an application on a smartphone or tablet **140** or on a computer **150**. The SVS also has optional radio support for Zigbee®, Bluetooth®, and WIFI® allowing connection to Internet over the air and to telemetry devices using Bluetooth® and Zigbee®. The SVS and applications are configured via a configuration database **125**. The SVS connects to telemetry **130** devices surrounding the user which allow continuous transfer of data related to the user and/or the environment where the user lives via a telemetry database **120** to different applications. A central or distributed server **160** may also be used for configuration and monitoring of one or more SVS that are deployed. The configuration **125** and telemetry database **120** may be on the same file system. They may also be part of the server **160**.

The data is transferred to a database **120** via a network **110**, and is stored for analysis such as trending, data mining, and analytics. Notification, alarm, or recommendation can be provided to the POI based on the analysis. With that information, a POI can decide if an action is required or if everything is normal. Similar information is also available to family members which allow the families to be aware and assured of condition of relative. Assuming an abnormal situation, the system can notify a POI for immediate action and prevent undesired situation. If a doctor needs to be consulted, the SVS allow video/audio connection to a POI enabling the user to have a discussion on the situation without having to move outside of their apartment. The SVS allows three-way conferences with any POI, for example, a health professional, a family member, and a user.

The SVS can optionally have sensors (e.g. Near Field Communication token reader) to record when visits are done by a POI to the user. This information is maintained in a database. The profile of the POI may optionally be loaded on the SVS when they are visiting allowing them access to their contacts. Optionally, any POI can load their profile on the SVS in order to access their contacts and make call. The profile loading could be made by, for example, a pre-determine gesture on the POI's picture of the SVS. The SVS can optionally be used in kiosk mode, whereby the SVS is loaded with a profile (POI or USER) when an identification token is detected by a sensor. The profile is removed when the person walks away from the SVS.

The SVS incorporates touch screen technology, displays a set of fixed and predefined pictures on which a simple touch enables a video/audio connection to the desired POI. The intent is to connect families in a very easy way and to address some of the social isolation issue for users. The SVS also enables virtual care and helps to limit health care professional visits saving time and money while offering more responsive service. The SVS is also a reference point for time, date, season, and reminder on health recommendation like time for drugs, and time for special treatment. The SVS is also transparently to the user a bridge for the telemetry and sensors technology. The data gathered from the SVS, is analyzed and acted on when needed to secure the environment. The SVS also comes with profile setting to enable more flexibility in configuration. In this case, a list of pictures can be used, with swiping to navigate, and on screen keyboard search. With a more flexible profile, the SVS allows instant message and emotions to be sent between a user and the POI.

The SVS generally comprises:

- Touch Screen
- Speakers
- Microphone
- WebCam
- Ethernet connection
- Radio: Bluetooth®, Zigbee®, WIFI®
- Stand to support the SVS or wall mounted
- Optional output port to connect to larger screen TV
- Optional audio jack to connect to earphones.

The SVS is remote configuration by an admin including the selection a profile between full flexibility (for more experienced users) or simple experience (for the user).

In Simple experience profile, the limited functions available comprise:

- i. Selection of the POI to be displayed as people to be called
- ii. User login for the SVS (this map to the person using the SVS)
- iii. Pairing of the telemetry devices or sensors
- iv. Adjustment of date, time, and season
- v. Desire selection of display for availability
- vi. Time for emotion text to be displayed
- vii. Auto detection of faces with camera movement
- viii. Auto detection of voice alert
- ix. Auto detection of emergency call on SVS
- x. Configuration of emergency call (911 or health care staff)
- xi. Auto answer video/audio on call
- xii. Auto video/audio on emergency call
- xiii. Auto alert to specific user on emergency call
- xiv. Auto alert on certain biomedical/vital signs
- xv. Enable recording of video/voice message
- xvi. Language setup
- xvii. Configuration of temperature units

In full flexibility profile (All the above and the following):

- xviii. All POI listed for a user are displayed and swapping is used to navigate
- xix. Enable keyboard access for Instant messaging & Emotions
- xx. Voice recording for message
- xxi. Continuous picture gallery display
- xxii. Internet browsing
- xxiii. Music players
- xxiv. Games support
- xxv. Instant video clip playing

In simple profile, the SVS displays the pictures of the POI configured and allow selection for call. If a POI is not available, the photo is grayed out or disabled as shown in FIG. 3. If available, the photo is in relief and looks like a button that can be pressed. The photo also has the name of the person on it.

The SVS also allows for a POI to send emotion message to be displayed on SVS. A POI can optionally send a text or instant message that gets displayed on the picture for a configurable time. In the simple experience profile, the SVS doesn't allow for a reply to make it simple on users. In the full flexible profile, the Instant message & emotion can be sent from the SVS.

The SVS allows for call scheduling. The POI using the application can optionally schedule a video call with a user. At the scheduled time, an alarm is emitted on the SVS to notify the user that a call is about to happen.

The SVS also has voice recognition to allow connection through voice command. A user can initiate a connection by talking and mentioning the POI to be called or to place an emergency call.

The SVS always ensures a voice-only connection if bandwidth for video is not sufficient. The SVS has a Webcam that allow video capture and transmission. The webcam preferably recognize facial movement and adjusts based on the position of the user.

Emergency call (911 or staff call) is placed if screen is consistently touched for a predetermined time. On an emergency call and if configured, the video turns on automatically. On an emergency, a list of desired POI can be notified of the situation. An alert can be sent to each of them.

The SVS has recognizes if a user has touched several time in few seconds a picture. This can be considered as a single touch. This allows for users with agility problem to use the systems (Parkinson is an example) effectively.

The SVS, on connection, displays the person been called in a quality size. Another touch on the end call button or the picture ends the call.

The SVS may be integrated with a fall/inactivity detection bracelet and calls an emergency automatically on fall detection or inactivity detection or simply when an emergency button press on the bracelet. The SVS generates warning and then alarm on the inactivity situation.

The SVS calls an emergency number automatically on vital signs alarm. Example, on a pulse change going lower than expected, the SVS calls an emergency number based on configuration.

The SVS also provides one or more reminders to the user. The reminder can be programmed remotely by a POI. Reminders can be scheduled in the future and optionally recurring. Reminders can be social activities, drugs and appointment.

The SVS can also support marketing message to provide the user with information on the product of its interest.

The SVS provides the user with reminder on the telemetry maintenance if required (e.g. low battery).

The SVS can receive video call and rings like a phone until it is answer or the caller hang-up. Display show the person calling in larger form with "Call received." The SVS answers. The SVS has the capability to record a video/audio message if enable and if phone not answer. The SVS has the capability to record a video/audio communication on a one touch on a record button while in a call. An animation may be played on the screen to remind the user how to activate the function.

If enabled at configuration time, the SVS displays in bigger form (bigger picture) when the user is near the screen with his finger but has not selected (touch).

The SVS allow incoming call from a POI even if it is not listed as a picture on the SVS, as long as it is in a the list of the users. If not in the list, the SVS can optionally reject the call.

To avoid getting into complicated states, the SVS has a special approach to get into configuration mode. Touching bottom left corner of the screen for 7 times quickly bring the SVS in configuration mode. Any other combinations or times can also be used. The power down button can also optionally be disabled as well, the sleep mode can also optionally be disabled avoiding cases where the SVS is turned off or in a state that is difficult for the user to manage. As another embodiment, special gestures applied to the logo on the screen can enable different configuration modes.

The SVS supports remote debug/diagnostic, if enabled in the configuration. The SVS can have a software update remotely. Update can be scheduled at a preferred time using the configuration menu and is transparent to the user.

Optionally, the SVS keeps track of statistics. The SVS monitors which POI is called more often than other. This can

be used to change the picture of the POI used on the SVS dynamically. Access to the log file can be done through the configuration menu. The SVS tracks the time spent on connection between a user and a POI to have history and trends.

The SVS, if enabled, allows display of the current telemetry on screen in place of some POI pictures.

The server **160** monitors one or more SVS to ensure they are always connected and in the proper login state. If connection is lost, the server notifies a POI or a system manager. If the SVS loses the login state, it retries automatically for a predetermined number of times before it sends a notification.

Remote control, configuration and updating of the SVS may use encrypted channels to avoid loss of personal information.

The SVS can optionally automatically answer a call to allow a POI to evaluate the situation by video with a user that is not answering a call.

The user optionally wears a wearable device referred herein as a wrist remote control (WRC) to enable remote control capability of the SVS. A call can be received and answered from the WRC enabling the video SVS to accept the call. The WRC can optionally be used to receive reminder (the same reminder that are available on the SVS). The WRC optionally allows a POI to detect falls based on its sensitive positioning device. The WRC provides an emergency call link to the SVS for immediate video capability and emergency call. The WRC optionally allows selection of a contact to call and initiate a call on the video SVS. The WRC optionally allows reception of a personal message from a POI (e.g. text message). The same message can be displayed on the video SVS. The WRC allow fall detection generating an alarm through the SVS to the POI. The WRC may also enable inactivity detection leading to warning and then alarm.

A WRC can optionally be used by the POI to, for example, receive emergency call and the biomedical data of a user, receive biomedical trend data for a user or receive reminder/tasks to be completed

The user of the SVS can communicate with another SVS or any other mobile phone or computer via an application used by a POI available through any application stores. An application is also available for download on a PC or Mac. FIG. 2 provides an example of applications running on computers **150** and smartphone **140** for POI **101**. The user may wear a telemetry sensor **170** which communicates transparently with the SVS **100** to transmit the telemetry information which is stored in a database **120** and retrieved by the POI application **150**, **140**.

The SVS can be configured into a kiosk mode with a badge reader allowing a user to tag in have its profile loaded. When this is done, the SVS can be used by different users, for example in a library.

The SVS can optionally be setup into multi-users where a user selects their profile and login.

Application

The application is used to communicate between a SVS user and a POI. The application configuration management, through a web portal or on the device, comprises:

1. Selection of language
2. Creation/Configuration of the POI
3. Configuration of the POI and user list
4. Upload of picture for the POI
5. Login & password management
6. Creation of one or more group for one or more user for availability status for each group.

The application presents the POI with a user login screen. After the login action, the POI is presented with a list of users and other persons of interest with the associate pictures (see FIG. 2). The pictures are gray out or normal indicating availability or any other color combination showing availability. Gray out mean that the user or POI are NOT available. Beside each user or POI is a connect button, a texting message button, or telemetry button. If telemetry access is enabled, the POI can select the telemetry and see the history and current user data. With the telemetry enabled, the POI can be notified of alert if configured in the SVS.

The application allows the user or POI to define availability per user, per group, or for all. This is useful in the case that a user keeps calling back due to memory challenges like Alzheimer. The POI logoff or set is availability status to unavailable if this is necessary. In another embodiment, a timer may be configured for each POI and the user is prevented from calling back a POI if they just completed a conversation earlier than the expiry of the timer.

In order for the SVS, or application, to connect between users and POI, a communication server is required. The communication server can be the same server as the configuration server or a different one. It can be centralized or distributed. A server with all user and POI is provisioned and refreshed regularly or each time a new user or POI is added. The concept of "user in the cloud" is used. Anyone using the application or the SVS has a user identifier and password and a picture. The profile of the user or POI is stored in a configuration database 125.

If a connection needs to be established, the server signals the connection and sets up a peer to peer direct connection between the user and POI.

Optionally, the data related to telemetry is stored only for a maximum of days of history. Optionally the telemetry database is located on private network and secured with encryption.

In order to establish connection between two SVSs or with an application, the system needs to go through a signaling process. After signaling completed, the peer to peer video connection is established. Prior to that, a server in the cloud (the configuration server) does the mapping from one user to the POI. The user initiating a call has a communication identification (commID). This commID is pushed to the server. The users or POI that are logged in all have a unique commID. The signaling handles the connection between the originator of the call and the recipient of that call. When signaling is completed, a connection gets established, and then a peer to peer connection takes place with video and audio. The server can be a public (e.g. Google®) server or a private one. The protocol WEBRTC is an example of an open source software platform that can be used. Any other protocol that interoperates between any platforms can be used.

Telemetry/Sensors Platform

The SVS is designed to enable connectivity with telemetry equipment and sensors that can communicate through Zigbee® or Bluetooth®. Any wearable Biomedical devices or any in room telemetry or sensors equipment that comply to the API of an open platform, can be connected to the SVS and have the data transferred to the user database and be stored/analyzed by qualify staff. The remote configuration of the video SVS, allows administrator to add protocol compliant telemetry or sensors equipment.

The SVS has alarm detection, which flags issues with telemetry data as configured to one or more POI. With the telemetry data transferred to the network, POI can review to identify anomalies. The system can also be configured to

notify POI of unexpected behaviors. As example, an irregular pulse can trigger an alarm. Another example is an element open on a cook top for long time can trigger an alarm if some telemetry is in place for monitoring such event.

The telemetry data is transferred on a continuous basis while the user is collocated with the telemetry sensor and the SVS. When outside of reach, the telemetry sensor may buffer the data in memory until the next available time of connectivity with the SVS.

The SVS, with the telemetry information, may report to POI the mood of a person. Using heart rate, temperature trends, and potentially body humidity level, the system indicate to the POI how the user is doing and if the person is suitable for a call in the case where the person may be limited by cognitive impairment. The feature helps with ensuring that a call is made to a user when in its best condition. The POI is optionally notified by a red, yellow, or green status light on the application.

The SVS is pushing continuously data to a server and database for storage and analytics. The server can analyze trends per user for each telemetry items and based on notification configuration, notified POI if undesired situation happen. The server can also do some data mining, some pattern analysis, and provide with potential warning of human changes or environment change. The data trending, mining observation, and notification are store in the database and can be accessed by POI to analyze and provide recommendation to a user.

Since the data is per user, it is possible to configure that one or more POI, access at the data. Family can maintain a close status on users. The data is useful for health staff like doctors to see trends and behaviors to diagnose a situation.

The servers and database can be implemented as a stand-alone system for a residence or cloud services where the servers and databases are offered remotely as a service to the residence. A residence may decide to have a server infrastructure local and have the data private while the communication is still possible.

Since it is also important for residence management to monitor staff interaction with resident (user) and to ensure that face to face service is offer, telemetry/sensor are used to monitor visits to each apartment. The badge reader or identification card, can connect to the SVS and push information on visit time and staff identification. This way information per staff and per user is available to management to improve its service if required. It is also extremely useful for audit as the data is available and reports can be issue with the administrative application.

An administrative application is available to selected POI. From the administrative application, several functions are available:

- a) Administrator: This professional can add or delete user or people of interest. It can enable debugging, or network performance monitoring. It can configure databases and servers. He can set privilege for other user. It has access to all system data. The admin can also configure a SVS and force a reset of configuration of a SVS.
- b) Health specialist: This professional has access to all user data and can use trending, data mining, history, and current data. This professional can set new threshold or alarms for a given user. This professional can set the reminders and the schedule of the reminders. This professional can request from administrator a reset of the data.

- c) Management: This professional has access to statistics, and report on user interaction but does not have access to the private data except if allowed by a user and the health specialist. This professional has access to all staff data and interaction with resident. He can set notification alarms for staff scheduled visits with resident and ensure that they are done. This professional can print report for audit purposes
- d) Staff support: This professional provides assistance to the user to setup the telemetry. They have access to server to ensure that telemetry data is active. This professional also received telemetry alarms like battery low, malfunction, and can take action to repair telemetry. This professional also gets alarms on environment telemetry like water leakage or cook top open. In this case, the professional can take immediate action. This professional can add user or person on interest remotely. A SVS can be programmed remotely with the expected configuration and list of POI. Typically this professional helps in setting up the SVS after the sales of the service.

The administration application allows to input manual data by hand to the database for each user. For example, data from a visit can be stored per user based. This data can be used by health specialist and can be report on.

FIG. 4 depicts an example of the modules used to deploy simple point-to-point video where multiple applications are distributed on one or more servers. The embodiment includes a document oriented database and a key value store (type NOSQL) **403**, an authentication server to control access **404**, a Message Queue Telemetry Transport (MQTT) broker server **405** used for messaging between processes for websockets and TCP/IP sockets.

The HyperText Transfer Protocol (HTTP) module **401** enables HTTP request to get contact list, device setting, and information on contact invitation for the SVS. All device type could emit an HTTP request to get information from the server

The MQTT service broker **402** provides SVS with an Application Programming Interface (API) that enables desktop applications or IOS applications and SVS station to send/receive MQTT messages to/from other devices in the network. The API is a custom broker built with an open source library. The broker **402** also performs authorization and request for authentication.

The MQTT Android service broker **406** provides SVS with an API that enables Android app to send/receive MQTT messages to/from other devices in the network. The API is a custom broker built with an open source library. The broker also performs authorization and request for authentication.

The database **403** enables the SVS platform with a document and graph type database (NoSQL). The database maintains all administration information about the users, status, preferences for the system, preference of type of call, contact list, pictures, voice mail, video messages, logs on users about health.

The authentication server **404** provides a server mechanism to authenticate any access to data. It is used for MQTT message and HTTP request. Any failure to comply causes an error of authentication and data is not accessible.

The MQTT broker **405** is an open source library. This container of software enables messages to be created, delivered, and diagnosed. The WebSocket and TCP brokers are communicating with the MQTT broker for messages.

FIG. 5 provides an overview of the call flow between 2 clients. The buzz library enables signaling between the

clients using the MQTT transport layer. Messages are exchanged until protocol agreement. RTC is then used over the Internet Communication Engine (ICE) framework to establish the peer to peer (P2P) connection path. When done, the client communicates over P2P. Session Traversal Utilities for Network address translation (STUN) and Traversal Using Relays for Network address translation (TURN) servers are used into the P2P connection to overcome firewalls and routing issues.

A device **501** of a user establishes a peer to peer video audio call. The SVS application running on the device presents an interface to the user to make its call and interact with the signaling engine library through the SVS public API. On user request, like pressing on a call button, the SVS device application executes the proper algorithm and call APIs of the signaling library to start the process of a call.

The SVS application running on a user device, include the signaling library **502** which enables the application to signal the far end device through MQTT messages to setup a connection. The signaling library **502** algorithm takes care of identifying the room ID for the communication, gets authorization to communicate from the servers, prepares the adequate MQTT message with the ID of the callee, and sends the required messages. The signaling also takes care of the reception of a request for a call. The signaling library **502** acknowledges a request. Finally, the library **502** also exchange on the Session Description Protocol (SDP) and the ICE candidate to be used for the communication between the 2 users. Any message been sent from the library is sent on the cloud (Internet) with the proper destination address. After the signaling phase is completed and that the room could be joined by both user's device, the signaling library proceed with establishing a peer to peer direct connection by using the "Peer Connection Adapter" represented in FIG. 5.3

The PeerConnection Adapter **503** provides the SVS system with an abstraction layer of the WEBRTC primitives. The simple API enables the signaling library to establish, or close calls very easily. When a communication is established between 2 devices, the ICE candidate establishes the direct P2P streaming via WEBRTC. It also enables error handling and fault detection. The adapter is not available for IOS devices.

The STUN and TURN component **504** of the SVS systems handles discovery of IP address behind firewalls and routers. The STUN is a standardized set of methods and a network protocol to allow and end host to discover its public IP address if it is located behind a network address translator. TURN is a protocol that assists in traversal of NAT or firewalls for multimedia application. Adding this component **504** into the SVS system ensures that an IP is known and reachable.

The SVS system may comprise an RTC Adapter for iphone Operating System (IOS®) **505**. This adapter provides equivalent function of the PeerConnection adapter **503** for Android and PC. This abstraction layer provides access to the WEBRTC primitive on IOS. The RTC phone adapter also provides an API that enables the signaling library to establish, or close calls. When a communication is established between 2 devices, the ICE candidate is set and used to establish the direct P2P streaming via WEBRTC. It also enables error handling and fault detection. The adapter is only available for IOS devices.

An IOS signaling library **506** is used for IOS connections. Devices communicate over the internet **508** for their private P2P video/audio call.

Referring to FIG. 6, a Single Page Application (SPA) approach is used for the smartphone, hub and simple video

device. For mobile Android or the simple video device, a Crosswalk wrapper is used. For IOS devices, another RTC platform is used, and for the desktop, a Node webkit is used along with a launcher page.

A Single WEB Page Application (SPA) **601** for the mobile device is used to create mobile content using, for example, the Crosswalk wrapper for the Android devices. Support for HTML5, CCS3, Javascript is available.

The crosswalk wrapper **602** is a simple implementation of a Crosswalk library for the SVS systems for the android devices. It enables the application to run, for example, HTML5, Javascript, and CCS3.

The SPA is executed on a mobile device **603**.

For desktop, a Single WEB Page Application (SPA) for Desktop device (MAC and PC) **604** is provided. The web content is created using the NodeJS webkit. Support for HTML5, CCS3, Javascript is available.

The launcher of Single Web Page Application **605** checks if new content/new version is available from the content server and refresh with the latest at start time of the application.

A public source code such as NW.js **606** enables to develop fast, scalable network application like SVS. This platform builds on Chrome's javascript runtime. Any other platform with similar functionality can be used.

A desktop launcher **607** launches the execution of the SPA on the PC or MAC.

For the SVS **608**, a Simple WEB Page Application (SPA) is created using the Crosswalk wrapper **609** for the Simple Video device. Support for HTML5, CCS3, Javascript is available. The SPA is executed on a video device **610** with optionally reduced capabilities.

In FIG. 7, a signaling library **701** used to establish peer to peer connection between users. Its public API enables the application **709** to manage calls between remote device and itself. The library has an internal API **703**, a public API **702** and has an RTC adapter **704** facilitating the use of RTC **706** for P2P **705**. The library uses MQTT events **707** for discovery of actions to be taken and uses services **708** to send messages, get authorization and authentication, and to send HTTP requests.

The signaling Library container **701**. The library has a public API used by the applications, an internal set of API, and provides an RTC adapter to connect to RTC PeerConnection for IOS and PC or to RTC adapter for IOS.

The Public API **702** is used by the application to establish a call with a user on a different device. The Internal API **703** is used by the signaling library. This is only used internally.

The RTC adapter **704** of the signaling library creates an abstraction to the specific RTC layer for each device.

The signaling library **701** registers to listen to events that happen with the delivery MQTT messages **707**. When a message is delivered, MQTT events are raised to enable the signaling library to take action.

The signaling library is taking advantage of several services **708** offered. The service for authentication or authorization is provided to the signaling library. Service of registration and database access is also available. Any other services may be offered to the signaling library.

FIG. 8 shows an example of the state machine for establishing a peer to peer call between devices for the SVS system. Five states are enabling the SVS system devices to take the proper actions. Many of the state transition are due to MQTT message exchange between two devices based on the action of the user.

The initial state **801** of the application on a device is the "Idle" state. In this state, no call has been initiated and calls could be received or made.

The "calling" state **802** of the application represents that a user on a specific device using the SPA has trigger a call by pressing the call function. The API `make_call()` will transition from "Idle" state to "Calling" state and the proper MQTT message to be sent to the far end. If the user select the hang-up call function or an error happens or the far end user denies the call, the state machine for this device returns to "Idle" state. If the far end user accepts the call, the process of signaling starts and the SVS device transitions to "Connecting" state.

The "receiving" state **803** of the application represents a user receiving a call on its device from a remote user. The application moves to this state based on a MQTT message received. If the application is in idle state and a "call" message arrived, the state machine moves to "receiving" state. While in "receiving" state, if the user accept the call, the application for the moves to "connecting" state. In the case that the call is deny by the user the state moves to "Idle." If the far end user stop calling (hangup) than the state moves to "Idle." If the user receiving the call, answer the call from a different device, the current device SVS state moves to "Idle." Finally error message on connecting moves back to "Idle".

The "connecting" state **804** for the represent the period in time where the connection is getting establish. The signaling is getting done and the WEBRTC peer to peer is getting setup. Assuming a successful connection, and the video stream is available, the SVS system moves to "in_call" state. If an error happen while connecting or if one of the user hangup, the state moves back to "Idle"

The "in_call" state **805** is the desired state for ensuring that a call is in progress and the application is connected in VIDEO/AUDIO with another user. If any of the user hang-up, or if connection failed, the SVS state moves back to "Idle"

FIG. 9 shows an example of a call is being made between 2 devices. The first step is done is to clean the current state **901** of the state machine to make sure that the previous call's data has been freed from memory. When this is completed, the state is set to "calling" **902**.

After the cleaning activity has been completed, the process will proceed on creating a new communication "Room" **903** by calling a server API. Then it starts listening on MQTT events related to the room and to the callee. The MQTT messages are as followed **905**:

```
room=api.calls.call(userid);
MQTT on(r:/room/accept) handle_accept
MQTT on(r:/room/deny) handle_deny
MQTT on(r:/room/hangup) handle_hangup
MQTT on(r:/room/callee/SDP) handle_remote_sdp
MQTT on(r:/room/callee/ICE) handle_remote_ice
MQTT on(r:/room/callee/ready) handle_ready
```

The SVS system sends an MQTT message to the callee **903** with the room information and who the call is from. The form of the message is MQTT publish: `u:/who/call (room)`.

The SVS system handles calls to be denied **910**. If a callee denies the call, the state is set to Idle **912** for the caller, the state is cleaned **914**, and the rest of the applications receive a deny event **916**.

The SVS system accepts the call **920** by setting the state is set to "connecting" **922** and the RTC connections is setup **924**. The room get notified that the caller is ready for sending RTC information **926** by "emit function" **928**: MQTT publish: `r:/room/caller/ready` **929**.

A new RTC adapter is created **930** and set to be initiator of the call. Listeners are added for various events from the adapter. The RTC messages are:

```
rtc=RTC adapter instance
rtc on(ice) handle_local_ice
rtc on(sdp) handle_local_sdp
rtc on(stream) emit("stream")
rtc on(error) emit("error")
rtc on(close) emit("close")
```

FIG. 10 demonstrates the process for a device to receive a call from another user.

When the application on a device of the SVS system first boot, it subscribes the MQTT topic for incoming calls **1001**. Once data is published to that topic, it is processed as a new incoming call **1003**.

The application on the device is listening for calls **1001**. Whenever a new call arrives **1002**, the application checks to see if it is currently in the idle state **1005**. If the state of the device is not in the "Idle" state **1007** when a call is received, then the call gets denied and the caller gets a message over MQTT informing that the call is rejected **1009**.

If the state of the device is in "Idle" state when a call is received, the state get set to "receiving" **1010** and the user get prompted **1012** to accept **1016** or deny the call **1007** through the proper presentation layer of the user interface. If the user denies the call using the SVS system **1007**, than the same process as above is performed.

If the user accepted the call **1016**, then the state is set to "connecting" **1018**, the state is cleaned **1020**, the RTC adapter is created **1022**, events for the adapter are listened on **1024**, the caller is notified that the call has been accepted **1026**, and the callee emits an event to the room **1028** saying that they are ready to exchange the RTC communication data **1030**.

FIG. 11 describes the process of setting up RTC adapter in desktop browser.

The desktop application gets the camera/microphone media stream **1104**, creates a new RTC instance **1106**, and attaches a new PeerConnection instance of RTC adapter **1108**.

The SVS systems can add listeners **1110** to the PeerConnection to handle receiving new media stream, ICE candidate, and SDP data. It also handles closing and cleaning the RTC adapter **1112**.

If RTC adapter has been setup as the initiator of the call **1112**, the adapter creates the initial SDP string and sent it to the client **1114**. The SDP string of the initiator's machine is created **1116**. The SDP string describes the video/audio formats that are supported (bitrate, resolution, compression etc). The SDP settings are modified **1118** to give more fine-grained customization of the SDP parameters for further optimization. The local SDP string is set **1120**. The SDP string is emitted and sent via MQTT to the callee **1122**.

FIG. 12 describes the process from the application running on a desktop and receiving call information from another device. SDP information is received **1202** from the other device and it is received over MQTT. If the RTC adapter is the initiator **1204**, then it processes the SDP as the "answer" **1206** and set the remote description of the PeerConnection **1208**.

If the RTC adapter was not set up as the initiator **1204**, then it processes the SDP as the "offer" **1210**, set the remote description **1212**, then generates its SDP answer **1214** and emit the answer to the application to be sent over MQTT **1216**.

Although the algorithms described above including those with reference to the foregoing flow charts have been

described separately, it should be understood that any two or more of the algorithms disclosed herein can be combined in any combination. Any of the methods, algorithms, implementations, or procedures described herein can include machine-readable instructions for execution by: (a) a processor, (b) a controller, and/or (c) any other suitable processing device. Any algorithm, software, or method disclosed herein can be embodied in software stored on a non-transitory tangible medium such as, for example, a flash memory, a CD-ROM, a floppy disk, a hard drive, a digital versatile disk (DVD), or other memory devices, but persons of ordinary skill in the art will readily appreciate that the entire algorithm and/or parts thereof could alternatively be executed by a device other than a controller and/or embodied in firmware or dedicated hardware in a well known manner (e.g., it may be implemented by an application specific integrated circuit (ASIC), a programmable logic device (PLD), a field programmable logic device (FPLD), discrete logic, etc.). Also, some or all of the machine-readable instructions represented in any flowchart depicted herein can be implemented manually as opposed to automatically by a controller, processor, or similar computing device or machine. Further, although specific algorithms are described with reference to flowcharts depicted herein, persons of ordinary skill in the art will readily appreciate that many other methods of implementing the example machine readable instructions may alternatively be used. For example, the order of execution of the blocks may be changed, and/or some of the blocks described may be changed, eliminated, or combined.

It should be noted that the algorithms illustrated and discussed herein as having various modules which perform particular functions and interact with one another. It should be understood that these modules are merely segregated based on their function for the sake of description and represent computer hardware and/or executable software code which is stored on a computer-readable medium for execution on appropriate computing hardware. The various functions of the different modules and units can be combined or segregated as hardware and/or software stored on a non-transitory computer-readable medium as above as modules in any manner, and can be used separately or in combination.

While particular implementations and applications of the present disclosure have been illustrated and described, it is to be understood that the present disclosure is not limited to the precise construction and compositions disclosed herein and that various modifications, changes, and variations can be apparent from the foregoing descriptions without departing from the spirit and scope of an invention as defined in the appended claims.

What is claimed is:

1. A system offering one-touch bi-directional video communication between a user of a device and a pre-configured one or more persons of interest, said system comprising:
 - a touch display with a fixed pictorial representation of each of the one or more persons of interest;
 - a monitoring device positioned to monitor one or more biometric parameters of the user, said monitoring device in communication with said touch display, wherein said touch display transmits said biometric parameters to a database for processing by one or more of said persons of interest;
 - wherein said touch display is configured to establish said bi-directional video communication with a selected one

15

- of said persons of interest in response to a single touch of the fixed pictorial representation of said selected one of said persons of interest.
2. The system of claim 1 further comprising:
 a signaling component based on Message Queue Telemetry Transport (MQTT) protocol, and
 a video communication component based on Real-Time Communication (RTC).
3. The system of claim 1 further comprising:
 wireless connectivity between said touch display and said monitoring device.
4. The system of claim 3 wherein said wireless connectivity is established using one or more of Bluetooth, Zigbee and WIFI.
5. The system of claim 1 wherein said fixed pictorial representations is programmed by a system administrator.
6. A method for establishing simplified bi-directional video communication between a user and of a device of and a pre-configured one or more persons of interest, said method comprising:
 displaying, via a touch display, a fixed pictorial representation of each of the one or more persons of interest;

16

- monitoring, via a monitoring device, one or more biometric parameters of the user;
 transmitting, via the monitoring device, said biometric parameters to the touch display;
 transmitting, via the touch display said biometric parameters to a database for processing by one or more of said persons of interest;
 establishing said bi-directional video communication with a selected one of said persons of interest in response to a single touch of the fixed pictorial representation of said selected one of said persons of interest.
7. The method of claim 6 further comprising:
 configuring, by a system administrator, said fixed pictorial representations.
8. The method of claim 1 further comprising:
 signaling a request to establish the bi-directional video communication using a Message Queue Telemetry Transport (MQTT) protocol, and
 in response to said signalling, enabling the bi-directional video communication using a Real-Time Communication (RTC) protocol.

* * * * *

专利名称(译)	简单的视频通信平台		
公开(公告)号	US9491206	公开(公告)日	2016-11-08
申请号	US14/670512	申请日	2015-03-27
[标]申请(专利权)人(译)	AETONIX SYST		
申请(专利权)人(译)	AETONIX系统		
当前申请(专利权)人(译)	AETONIX系统		
[标]发明人	NUR RUQIA MOHAMUD WILES RICHARD KELLY SHIBAEV GEORGIY PAQUET MICHEL		
发明人	NUR, RUQIA MOHAMUD WILES, RICHARD KELLY SHIBAEV, GEORGIY PAQUET, MICHEL		
IPC分类号	H04N7/15 G06F3/0488 G06F19/00 H04L29/06 H04N7/14 H04N5/232 A61B5/00		
CPC分类号	H04L65/403 A61B5/0022 A61B5/747 G06F3/04886 G06F19/3418 H04N5/23206 H04N7/141 H04N7/147 G16H40/67 H04L65/1069 H04L65/608 H04L67/104 G06F3/0488 G08B5/22 G08B21/0423 G08B21/043 G08B21/24 H04N7/15		
代理机构(译)	尼克松皮博迪律师事务所		
审查员(译)	SMITH , CREIGHTON		
优先权	62/051036 2014-09-16 US 62/037731 2014-08-15 US 61/971929 2014-03-28 US		
其他公开文献	US20150281294A1		
外部链接	Espacenet USPTO		

摘要(译)

一种在用户和预先配置的一个或多个感兴趣的人的设备之间提供简化的双向视频通信的系统包括具有所述一个或多个感兴趣的人中的每一个的图形表示的触摸显示器。触摸显示器被配置为响应于感兴趣的人中所选择的一个人的图形表示的单次触摸，与所选择的感兴趣的人中的一个建立双向视频通信。在一个实施方式中，系统包括被定位成监视用户的一个或多个生物测定参数并将生物测定数据保存在服务器上以进行处理的监视装置。

