



US009314152B2

(12) **United States Patent**
Pimenta et al.

(10) **Patent No.:** **US 9,314,152 B2**
(45) **Date of Patent:** ***Apr. 19, 2016**

(54) **SURGICAL ACCESS SYSTEM AND RELATED METHODS**

(71) Applicant: **NuVasive, Inc.**, San Diego, CA (US)

(72) Inventors: **Luiz Pimenta**, Sao Paula (BR); **Patrick Miles**, San Diego, CA (US); **Scot Martinelli**, Mountain Top, PA (US); **Eric Finley**, Poway, CA (US)

(73) Assignee: **NuVasive, Inc.**, San Diego, CA (US)

(*) Notice: Subject to any disclaimer, the term of this patent is extended or adjusted under 35 U.S.C. 154(b) by 0 days.

This patent is subject to a terminal disclaimer.

(21) Appl. No.: **14/066,098**

(22) Filed: **Oct. 29, 2013**

(65) **Prior Publication Data**

US 2014/0058206 A1 Feb. 27, 2014

Related U.S. Application Data

(63) Continuation of application No. 12/983,627, filed on Jan. 3, 2011, now Pat. No. 8,591,432, which is a continuation of application No. 12/635,869, filed on Dec. 11, 2009, now Pat. No. 8,303,515, which is a
(Continued)

(51) **Int. Cl.**
A61B 17/70 (2006.01)
A61B 1/32 (2006.01)
(Continued)

(52) **U.S. Cl.**
CPC **A61B 1/32** (2013.01); **A61B 5/04001** (2013.01); **A61B 5/4836** (2013.01); **A61B 17/02** (2013.01); **A61B 2017/0256** (2013.01)

(58) **Field of Classification Search**

CPC A61B 1/32; A61B 2017/0256
USPC 600/554, 547, 546, 210, 213; 606/86 A
See application file for complete search history.

(56) **References Cited**

U.S. PATENT DOCUMENTS

208,227 A 9/1878 Dorr
972,983 A 10/1910 Arthur

(Continued)

FOREIGN PATENT DOCUMENTS

DE 299 08 259 7/1999
DE 100 48 790 4/2002

(Continued)

OTHER PUBLICATIONS

Patent Owner NuVasive Inc.'s Preliminary Response from IPR2014-00034, dated Jan. 15, 2014, 66 pages.

(Continued)

Primary Examiner — Brian Szmal

Assistant Examiner — H. Q. Nguyen

(74) *Attorney, Agent, or Firm* — Fish & Richardson P.C.

(57) **ABSTRACT**

A surgical access system including a tissue distraction assembly and a tissue retraction assembly, both of which may be equipped with one or more electrodes for use in detecting the existence of (and optionally the distance and/or direction to) neural structures before, during, and after the establishment of an operative corridor to a surgical target site. Some embodiments of the surgical access system may be particularly suited for establishing an operative corridor to a surgical target site in the spine. Such an operative corridor may be established through the retroperitoneal space and the psoas muscle during a direct lateral, retroperitoneal approach to the spine.

19 Claims, 50 Drawing Sheets

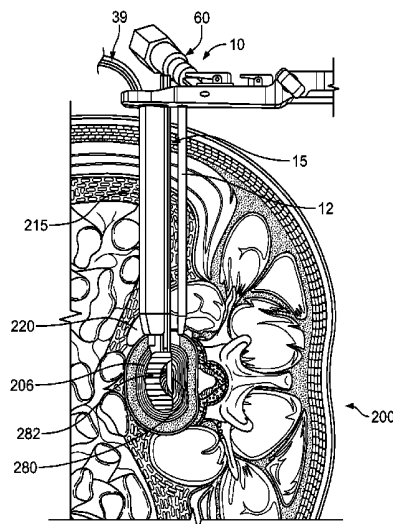

Related U.S. Application Data

continuation of application No. 10/967,668, filed on Oct. 18, 2004, now Pat. No. 7,905,840.

- (60) Provisional application No. 60/512,594, filed on Oct. 17, 2003.

(51) **Int. Cl.**

A61B 17/02 (2006.01)

A61B 5/04 (2006.01)

A61B 5/00 (2006.01)

(56) **References Cited**

U.S. PATENT DOCUMENTS

1,003,232	A	10/1910	Cerbo	5,058,602	A	10/1991	Brody
1,044,348	A	6/1912	Cerbo	5,081,990	A	1/1992	Deletis
1,328,624	A	1/1920	Graham	5,092,344	A	3/1992	Lee
1,548,184	A	8/1925	Cameron	5,127,403	A	7/1992	Brownlee
1,919,120	A	7/1933	O'Connor et al.	5,161,533	A	11/1992	Prass et al.
2,594,086	A	4/1952	Smith	5,171,279	A	12/1992	Mathews
2,704,064	A	6/1955	Fizzell et al.	5,192,327	A	3/1993	Brantigan
2,736,002	A	2/1956	Oriel	5,195,541	A	3/1993	Obenchain
2,808,826	A	10/1957	Reiner et al.	5,196,015	A	3/1993	Neubardt
3,364,929	A	1/1968	Ide et al.	5,215,100	A	6/1993	Spitz et al.
3,664,329	A	5/1972	Naylor	RE34,390	E	9/1993	Culver
3,682,162	A	8/1972	Colyer	D340,521	S	10/1993	Heinzelman et al.
3,785,368	A	1/1974	McCarthy et al.	5,255,691	A	10/1993	Otten
3,803,716	A	4/1974	Garnier	5,282,468	A	2/1994	Klepinski
3,830,226	A	8/1974	Staub et al.	5,284,153	A	2/1994	Raymond et al.
3,957,036	A	5/1976	Normann	5,284,154	A	2/1994	Raymond et al.
D245,789	S	9/1977	Shea et al.	5,295,994	A	3/1994	Bonutti
4,099,519	A	7/1978	Warren	5,299,563	A	4/1994	Seton
4,164,214	A	8/1979	Stark et al.	5,312,417	A	5/1994	Wilk
4,207,897	A	6/1980	Lloyd et al.	5,313,956	A	5/1994	Knutsson et al.
4,224,949	A	9/1980	Scott et al.	5,313,962	A	5/1994	Obenchain
4,226,228	A	10/1980	Shin et al.	5,327,902	A	7/1994	Lemmen
4,226,288	A	10/1980	Collins, Jr.	5,331,975	A	7/1994	Bonutti
4,235,242	A	11/1980	Howson et al.	5,333,618	A	8/1994	Lekhtman et al.
4,285,347	A	8/1981	Hess	5,342,384	A	8/1994	Sugarbaker
4,291,705	A	9/1981	Severinghaus et al.	5,357,983	A	10/1994	Mathews
4,449,532	A	5/1984	Storz	5,375,067	A	12/1994	Berchin
4,461,300	A	7/1984	Christensen	5,375,594	A	12/1994	Cueva
4,512,351	A	4/1985	Pohndorf	5,383,876	A	1/1995	Nardella
4,515,168	A	5/1985	Chester et al.	5,395,317	A	3/1995	Kambin
4,519,403	A	5/1985	Dickhudt	5,450,845	A	9/1995	Axelgaard
4,545,374	A	10/1985	Jacobson	5,472,426	A	12/1995	Bonati et al.
4,561,445	A	12/1985	Berke et al.	5,474,057	A	12/1995	Makower et al.
4,562,832	A	1/1986	Wilder et al.	5,474,558	A	12/1995	Neubardt
4,573,448	A	3/1986	Kambin	5,480,440	A	1/1996	Kambin
4,592,369	A	6/1986	Davis et al.	5,482,038	A	1/1996	Ruff
4,595,013	A	6/1986	Jones et al.	5,484,437	A	1/1996	Michelson
4,595,018	A	6/1986	Rantala	5,487,739	A	1/1996	Aebischer et al.
4,611,597	A	9/1986	Kraus	5,509,893	A	4/1996	Pracas
4,616,635	A	10/1986	Caspar et al.	5,514,153	A	5/1996	Bonutti
4,633,889	A	1/1987	Talalla	5,540,235	A	7/1996	Wilson
4,658,835	A	4/1987	Pohndorf	5,549,656	A	8/1996	Reiss
D295,445	S	4/1988	Freeman	5,560,372	A	10/1996	Cory
4,744,371	A	5/1988	Harris	5,566,678	A	10/1996	Cadwell
4,753,223	A	6/1988	Bremer	5,569,290	A	10/1996	McAfee
4,759,377	A	7/1988	Dykstra	5,571,149	A	11/1996	Liss et al.
4,784,150	A	11/1988	Voorhies et al.	5,579,781	A	12/1996	Cooke
4,807,642	A	2/1989	Brown	5,593,429	A	1/1997	Ruff
D300,561	S	4/1989	Asa et al.	5,599,279	A	2/1997	Slotman et al.
4,892,105	A	1/1990	Prass	5,630,813	A	5/1997	Kieturakis
4,913,134	A	4/1990	Luque	5,667,508	A	9/1997	Errico et al.
4,917,274	A	4/1990	Asa et al.	5,671,752	A	9/1997	Sinderby et al.
4,917,704	A	4/1990	Frey et al.	5,681,265	A	10/1997	Maeda et al.
4,926,865	A	5/1990	Oman	5,688,223	A	11/1997	Rosendahl
4,950,257	A	8/1990	Hibbs et al.	5,707,359	A	1/1998	Bufalini
4,962,766	A	10/1990	Herzon	5,711,307	A	1/1998	Smits
4,964,411	A	10/1990	Johnson et al.	5,728,046	A	3/1998	Mayer et al.
5,007,902	A	4/1991	Witt	5,741,253	A	4/1998	Michelson
5,015,247	A	5/1991	Michelson	5,741,261	A	4/1998	Moskovitz et al.
5,045,054	A	9/1991	Hood et al.	5,759,159	A	6/1998	Masreliez
5,052,373	A	10/1991	Michelson	5,762,629	A	6/1998	Kambin
				5,772,661	A	6/1998	Michelson
				5,775,331	A	7/1998	Raymond et al.
				5,776,144	A	7/1998	Laysieffier et al.
				5,779,642	A	7/1998	Nightengale
				5,785,658	A	7/1998	Benaron
				5,792,044	A	8/1998	Foley et al.
				5,797,854	A	8/1998	Hedgecock
				5,797,909	A	8/1998	Michelson
				5,814,073	A	9/1998	Bonutti
				5,830,151	A	11/1998	Hadzic et al.
				5,851,191	A	12/1998	Gozani
				5,853,373	A	12/1998	Griffith et al.
				5,860,973	A	1/1999	Michelson
				5,862,314	A	1/1999	Jeddeloh
				5,872,314	A	2/1999	Clinton
				5,885,210	A	3/1999	Cox
				5,885,219	A	3/1999	Nightengale
				5,888,196	A	3/1999	Bonutti

(56)

References Cited

U.S. PATENT DOCUMENTS

5,891,147	A	4/1999	Moskovitz et al.	6,645,194	B2	11/2003	Briscoe et al.
5,902,231	A	5/1999	Foley et al.	6,679,833	B2	1/2004	Smith et al.
5,928,139	A	7/1999	Koros et al.	6,719,692	B2	4/2004	Kleffner et al.
5,928,158	A	7/1999	Aristides	6,760,616	B2	7/2004	Hoey et al.
5,931,777	A	8/1999	Sava	6,770,074	B2	8/2004	Michelson
5,935,131	A	8/1999	Bonutti et al.	6,796,985	B2	9/2004	Bolger et al.
5,938,688	A	8/1999	Schiff	6,810,281	B2	10/2004	Brock et al.
5,944,658	A	8/1999	Koros et al.	6,819,956	B2	11/2004	DiLorenzo
5,976,094	A	11/1999	Gozani et al.	6,829,508	B2	12/2004	Schulman et al.
6,004,262	A	12/1999	Putz et al.	6,847,849	B2	1/2005	Mamo et al.
6,004,312	A	12/1999	Finneran	6,849,047	B2	2/2005	Goodwin
6,007,487	A	12/1999	Foley et al.	6,855,105	B2	2/2005	Jackson, III et al.
6,010,520	A	1/2000	Pattison	6,869,398	B2	3/2005	Obenchain
6,024,696	A	2/2000	Hoftman et al.	6,871,099	B1	3/2005	Whitehurst et al.
6,024,697	A	2/2000	Pisarik	6,902,569	B2	6/2005	Parmer et al.
6,027,456	A	2/2000	Feler et al.	6,916,330	B2	7/2005	Simonson
6,038,469	A	3/2000	Karlsson et al.	6,926,728	B2	8/2005	Zucherman et al.
6,038,477	A	3/2000	Kayyali	6,929,606	B2	8/2005	Ritland
6,050,992	A	4/2000	Nichols	6,945,933	B2	9/2005	Branch
6,074,343	A	6/2000	Nathanson et al.	6,951,538	B2	10/2005	Ritland
6,080,105	A	6/2000	Spears	7,047,082	B1	5/2006	Schrom et al.
6,083,154	A	7/2000	Liu et al.	7,050,848	B2	5/2006	Hoey et al.
6,095,987	A	8/2000	Shmulewitz	7,079,883	B2	7/2006	Marino et al.
6,104,957	A	8/2000	Alo et al.	7,089,059	B1	8/2006	Pless
6,104,960	A	8/2000	Duysens et al.	7,177,677	B2	2/2007	Kaula et al.
6,120,503	A	9/2000	Michelson	7,198,598	B2	4/2007	Smith et al.
6,126,660	A	10/2000	Dietz	7,207,949	B2	4/2007	Miles et al.
6,132,386	A	10/2000	Gozani et al.	7,226,451	B2	6/2007	Shluzas et al.
6,132,387	A	10/2000	Gozani et al.	7,261,688	B2	8/2007	Smith et al.
6,135,965	A	10/2000	Tumer et al.	7,470,236	B1	12/2008	Kelleher et al.
6,139,493	A	10/2000	Koros et al.	7,473,222	B2	1/2009	Dewey et al.
6,142,931	A	11/2000	Kaji	7,481,766	B2	1/2009	Lee et al.
6,146,335	A	11/2000	Gozani	7,522,953	B2	4/2009	Kaula et al.
6,152,871	A	11/2000	Foley et al.	7,556,601	B2	7/2009	Branch et al.
6,159,179	A	12/2000	Simonson	7,582,058	B1	9/2009	Miles et al.
6,161,047	A	12/2000	King et al.	7,643,884	B2	1/2010	Pond et al.
6,174,311	B1	1/2001	Branch et al.	7,691,057	B2	4/2010	Miles et al.
6,181,961	B1	1/2001	Prass	7,693,562	B2	4/2010	Marino et al.
6,196,969	B1	3/2001	Bester et al.	7,717,959	B2	5/2010	William et al.
6,206,826	B1	3/2001	Mathews et al.	7,819,801	B2	10/2010	Miles et al.
6,217,509	B1	4/2001	Foley et al.	7,935,051	B2	5/2011	Miles et al.
6,224,549	B1	5/2001	Drongelen	8,000,782	B2	8/2011	Gharib et al.
6,245,082	B1	6/2001	Gellman et al.	8,005,535	B2	8/2011	Gharib et al.
6,259,945	B1	7/2001	Epstein et al.	8,021,430	B2	9/2011	Michelson
6,264,651	B1	7/2001	Underwood et al.	8,133,173	B2	3/2012	Miles et al.
6,266,558	B1	7/2001	Gozani et al.	8,182,423	B2	5/2012	Miles et al.
6,273,905	B1	8/2001	Streeter	8,192,356	B2	6/2012	Miles et al.
6,292,701	B1	9/2001	Prass et al.	8,251,997	B2	8/2012	Michelson
6,306,100	B1	10/2001	Prass	8,303,458	B2	11/2012	Fukano et al.
6,308,712	B1	10/2001	Shaw	8,343,046	B2	1/2013	Miles et al.
6,312,392	B1	11/2001	Herzon	8,343,224	B2	1/2013	Lynn et al.
6,325,764	B1	12/2001	Griffith et al.	8,388,527	B2	3/2013	Miles
6,334,068	B1	12/2001	Hacker	8,740,783	B2	6/2014	Gharib et al.
6,348,058	B1	2/2002	Melkent et al.	2001/0039949	A1	11/2001	Loubser
6,360,750	B1	3/2002	Gerber et al.	2001/0056280	A1	12/2001	Underwood et al.
6,371,968	B1	4/2002	Kogasaka et al.	2002/0007129	A1	1/2002	Marino
6,395,007	B1	5/2002	Bhatnagar et al.	2002/0010392	A1	1/2002	Desai
6,416,465	B2	7/2002	Brau	2002/0013514	A1*	1/2002	Brau 600/213
6,425,859	B1	7/2002	Foley et al.	2002/0072686	A1	6/2002	Hoey et al.
6,425,887	B1	7/2002	McGuckin et al.	2002/0077632	A1	6/2002	Tsou
6,425,901	B1	7/2002	Zhu et al.	2002/0123744	A1	9/2002	Reynard
6,450,952	B1	9/2002	Rioux et al.	2002/0123780	A1	9/2002	Grill et al.
6,451,015	B1	9/2002	Rittman, III et al.	2002/0161415	A1	10/2002	Cohen et al.
6,466,817	B1	10/2002	Kaula et al.	2002/0193843	A1	12/2002	Hill et al.
6,468,205	B1	10/2002	Mollenauer et al.	2003/0032966	A1	2/2003	Foley et al.
6,468,207	B1	10/2002	Fowler, Jr.	2003/0070682	A1	4/2003	Wilson et al.
6,500,116	B1	12/2002	Knapp	2003/0083688	A1	5/2003	Simonson
6,500,128	B2	12/2002	Marino	2003/0105503	A1	6/2003	Marino
6,520,907	B1	2/2003	Foley et al.	2003/0139648	A1	7/2003	Foley et al.
6,524,320	B2	2/2003	DiPoto	2003/0149341	A1	8/2003	Clifton
6,535,759	B1	3/2003	Epstein et al.	2003/0225405	A1	12/2003	Weiner
6,564,078	B1	5/2003	Marino et al.	2003/0236544	A1	12/2003	Lunsford et al.
6,579,244	B2	6/2003	Goodwin	2004/0199084	A1	10/2004	Kelleher et al.
6,599,294	B2	7/2003	Fuss et al.	2004/0225228	A1	11/2004	Ferree
6,620,157	B1	9/2003	Dabney et al.	2005/0004593	A1	1/2005	Simonson
				2005/0004623	A1	1/2005	Miles et al.
				2005/0033380	A1	2/2005	Tanner et al.
				2005/0075578	A1	4/2005	Gharib et al.
				2005/0080320	A1	4/2005	Lee et al.

(56)

References Cited

U.S. PATENT DOCUMENTS

2005/0149035	A1	7/2005	Pimenta et al.	
2005/0182454	A1	8/2005	Gharib et al.	
2005/0192575	A1	9/2005	Pacheco	
2006/0025703	A1	2/2006	Miles et al.	
2006/0052828	A1	3/2006	Kim et al.	
2006/0069315	A1	3/2006	Miles et al.	
2006/0224078	A1	10/2006	Hoey et al.	
2007/0016097	A1	1/2007	Farquhar et al.	
2007/0021682	A1 *	1/2007	Gharib et al.	600/546
2007/0198062	A1	8/2007	Miles et al.	
2007/0293782	A1	12/2007	Marino	
2008/0058606	A1	3/2008	Miles et al.	
2008/0058838	A1	3/2008	Steinberg	
2008/0064976	A1	3/2008	Kelleher et al.	
2008/0064977	A1	3/2008	Kelleher et al.	
2008/0065144	A1	3/2008	Marino et al.	
2008/0065178	A1	3/2008	Kelleher et al.	
2008/0071191	A1	3/2008	Kelleher et al.	
2008/0097164	A1	4/2008	Miles et al.	
2008/0300465	A1	12/2008	Feigenwinter et al.	
2009/0124860	A1	5/2009	Miles et al.	
2009/0138050	A1	5/2009	Ferree	
2009/0192403	A1	7/2009	Gharib et al.	
2009/0204016	A1	8/2009	Gharib et al.	
2010/0069783	A1	3/2010	Miles et al.	
2010/0130827	A1	5/2010	Pimenta et al.	
2010/0152603	A1	6/2010	Miles et al.	
2010/0160738	A1	6/2010	Miles et al.	
2010/0174146	A1	7/2010	Miles	
2010/0174148	A1	7/2010	Miles et al.	
2011/0313530	A1	12/2011	Gharib et al.	
2012/0238822	A1	9/2012	Miles	
2012/0238893	A1	9/2012	Farquhar et al.	

FOREIGN PATENT DOCUMENTS

EP	0 334 116	9/1989
EP	0 567 424	10/1993
EP	0 972 538	1/2000
EP	1 002 500	5/2000
FR	2 795 624	1/2001
JP	793186	5/1990
JP	10-14928	3/1996
KR	3019990007098	11/1999
WO	94/28824	12/1994
WO	97/00702	1/1997
WO	98/23324	6/1998
WO	99/52446	10/1999
WO	00/27291	5/2000
WO	00/38574	7/2000
WO	00/44288	8/2000
WO	00/66217	11/2000
WO	00/67645	11/2000
WO	01/08563	2/2001
WO	01/37728	5/2001
WO	01/60263	8/2001
WO	02/054960	7/2002
WO	02/058780	8/2002
WO	02/071953	9/2002
WO	02/087678	11/2002
WO	03/005887	1/2003
WO	03/026482	4/2003
WO	03/037170	5/2003
WO	2005/013805	2/2005
WO	2005/030318	4/2005
WO	2006/042241	4/2006
WO	2006/066217	6/2006

OTHER PUBLICATIONS

Patent Trial and Appeal Board Decision from IPR 2014-00034, dated Apr. 8, 2014, 35 pages.
 Patent Owner NuVasive Inc's Preliminary Response from IPR2014-00035, dated Jan. 15, 2014, 42 pages.

Patent Trial and Appeal Board Decision from IPR 2014-00035, dated Apr. 8, 2014, 12 pages.
 Patent Owner NuVasive Inc's Preliminary Response from IPR2014-00073, dated Jan. 31, 2014, 46 pages.
 Patent Trial and Appeal Board Decision from IPR 2014-00073, dated Apr. 8, 2014, 34 pages.
 Patent Owner NuVasive Inc's Preliminary Response from IPR2014-00074, dated Jan. 31, 2014, 68 pages.
 Patent Trial and Appeal Board Decision from IPR 2014-00074, dated Apr. 8, 2014, 28 pages.
 Patent Owner NuVasive Inc's Preliminary Response from IPR2014-00075, dated Jan. 31, 2014, 54 pages.
 Patent Trial and Appeal Board Decision from IPR 2014-00075, dated Apr. 8, 2014, 23 pages.
 Patent Owner NuVasive Inc's Preliminary Response from IPR2014-00076, dated Jan. 31, 2014, 58 pages.
 Patent Trial and Appeal Board Decision from IPR 2014-00076, dated Apr. 8, 2014, 11 pages.
 Patent Owner NuVasive Inc's Preliminary Response from IPR2014-00081, dated Jan. 31, 2014, 47 pages.
 Patent Trial and Appeal Board Decision from IPR 2014-00081, dated Apr. 8, 2014, 31 pages.
 Patent Owner NuVasive Inc's Preliminary Response from IPR2014-00087, dated Jan. 31, 2014, 51 pages.
 Patent Trial and Appeal Board Decision from IPR 2014-00087, dated Apr. 8, 2014, 31 pages.
 Baulot et al., *Adjuvant Anterior Spinal Fusion via Thoracoscopy*, *Lyon Chirurgical*, 1994, 90(5): 347-351 including English Translation and Certificate of Translation.
 Leu et al., "Percutaneous Fusion of the Lumbar Spine," *Spine*, 1992, 6(3): 593-604.
 Rosenthal et al., "Removal of a Protruded Thoracic Disc Using Microsurgical Endoscopy," *Spine*, 1994, 19(9): 1087-1091.
 Anatomy of the Lumbar Spine in MED TM MicroEndoscopic Discectomy (1997 Ludann Grand Rapids MI), 14 pgs.
 Dirksmeier et al., "Microendoscopic and Open Laminotomy and Discectomy in Lumbar Disc Disease" *Seminars in Spine Surgery*, 1999, 11(2): 138-146.
 METRx Delivered Order Form, 1999, 13 pages.
 Medtronic Sofamor Danek "METRx™ MicroDiscectomy System," *Medtronic Sofamor Danek USA*, 2000, 21 pgs.
 Medtronic Sofamor Danek "METRx System Surgical Technique," 2004, 22 pages.
 "MetRx System MicroEndoscopic Discectomy: An Evolution in Minimally Invasive Spine Surgery," *Sofamor Danek*, 1999, 6 pages.
 Smith and Foley "MetRx System MicroEndoscopic Discectomy: Surgical Technique" *Medtronic Sofamor Danek*, 2000, 24 pages.
 "Sofamor Danek MED Microendoscopic Discectomy System Brochure" including Rapp "New endoscopic lumbar technique improves access preserves tissue" Reprinted with permission from: *Orthopedics Today*, 1998, 18(1): 2 pages.
 Japanese Patent Office JP Patent Application No. 2006-528306 Office Action with English Translation, Jun. 10, 2009, 4 pages.
 Plaintiffs' Preliminary Invalidity Contentions re U.S. Pat. No. 7,207,949; U.S. Pat. No. 7,470,236 and U.S. Pat. No. 7,582,058, Sep. 18, 2009, 19 pages.
 Plaintiffs' Preliminary Invalidity Contentions—Appendices, Sep. 18, 2009, 191 pages.
 Plaintiffs' Supplemental Preliminary Invalidity Contentions re U.S. Pat. No. 7,207,949, U.S. Pat. No. 7,470,236, and U.S. Pat. No. 7,582,058, Sep. 29, 2009, 21 pages.
 Plaintiffs' Supplemental Preliminary Invalidity Contentions—Appendices, Sep. 29, 2009, 294 pages.
 Axon 501(k) Notification: Epoch 2000 Neurological Workstation, Dec. 3, 1997, 464 pages.
 Foley and Smith, "Microendoscopic Discectomy," *Techniques in Neurosurgery*, 1997, 3(4):301-307.
 Medtronic Sofamor Danek "UNION™ / UNION-L™ Anterior & Lateral Impacted Fusion Devices: Clear choice of stabilization," *Medtronic Sofamor Danek*, 2000, 4 pages.
 NuVasive Vector™ Cannulae, 2000, 1 page.
 NuVasive Triad™ Tri-Columnar Spinal EndoArthrodesis™ via Minimally Invasive Guidance, 2000, 1 page (prior to Sep. 25, 2003).

(56)

References Cited

OTHER PUBLICATIONS

- NuVasive Triad™ Cortical Bone Allograft, 2000, 1 page (prior to Sep. 25, 2003).
- NuVasive Vertebral Body Access System, 2000, 1 page.
- Marina, "New Technology for Guided Navigation with Real Time Nerve Surveillance for Minimally Invasive Spine Discectomy & Arthrodesis," *Spine*, 2000, p. 39.
- NuVasive "INS-1 Screw Test," 2001, 10 pages.
- NuVasive letter re 510k Neuro Vision JJB System, Oct. 16, 2001, 5 pages.
- NuVasive letter re 510k Guided Arthroscopy System, Oct. 5, 1999, 6 pages.
- NuVasive letter re 510k INS-1 Intraoperative Nerve Surveillance System, Nov. 13, 2000, 7 pages.
- "NuVasive™ Receives Clearance to Market Two Key Elem Minimally Invasive Spine Surgery System," Nov. 27, 2001, 20 pages.
- Schick et al., "Microendoscopic lumbar discectomy versus open surgery: an intraoperative EMG study," *Eur Spine J*, 2002, 11: 20-26.
- NuVasive letter re: 510(k) for Neurovision JJB System (Summary), Sep. 25, 2001, 28 pages.
- NuVasive letter re: Special 510(k) Premarket Notification: Neurovision JJB System (Device Description), Jul. 3, 2003, 18 pages.
- NuVasive letter re: Special 510(k) Premarket Notification: Neurovision JJB System (Device Description), Mar. 1, 2004, 16 pages.
- NuVasive letter re: Special 510(k) Premarket Notification: Neurovision JJB System (Device Description), May 26, 2005, 17 pages.
- NuVasive letter re: 510(k) Premarket Notification: Neurovision JJB System (Device Description), Jun. 24, 2005, 16 pages.
- NuVasive letter re: Special 510(k) Premarket Notification: Neurovision JJB System (Device Description), Sep. 14, 2006, 17 pages.
- NuVasive 510(k) Premarket Notification: Neurovision JJB System (Device Description), Aug. 20, 2007, 8 pages.
- NuVasive letter re: 510(k) Premarket Notification: Guided Spinal Arthroscopy System (Device Description), Feb. 1, 1999, 40 pages.
- NuVasive 510(k) Premarket Notification: Spinal System (Summary), Apr. 12, 2004, 10 pages.
- NuVasive 510(k) Summary NIM Monitor, Sep. 4, 1998, 4 pages.
- NuVasive correspondence re 510(k) Premarket Notification INS-1 Intraoperative Nerve Surveillance System: Section IV Device Description, pp. 12-51 (prior to Sep. 25 2003).
- Isley et al., "Recent Advances in Intraoperative Neuromonitoring of Spinal Cord Function: Pedicle Screw Stimulation Techniques," *American Journal of Electroneurodiagnostic Technology*, Jun. 1997, 37(2): 93-126.
- Mathews et al., "Laparoscopic Discectomy with Anterior Lumbar Interbody Fusion," *Spine*, 1995, 20(16): 1797-1802.
- Rose et al., "Persistently Electrified Pedicle Stimulation Instruments in Spinal Instrumentation: Techniques and Protocol Development," *Spine*, 1997, 22(3): 334-343.
- "Electromyography System," International Search report from International Application No. PCT/US00/32329, Apr. 27, 2001, 9 pages.
- "Nerve Proximity and Status Detection System and Method," International Search Report from International Application No. PCT/US01/18606, Oct. 18, 2001, 6 pages.
- "Relative Nerve Movement and Status Detection System and Method," International Search Report from International Application No. PCT/US01/18579, Jan. 15, 2002, 6 pages.
- "System and Method for Determining Nerve Proximity Direction and Pathology During Surgery," International Search Report from International Application No. PCT/US02/22247, Mar. 27, 2003, 4 pages.
- "System and Methods for Determining Nerve Direction to a Surgical Instrument," International Search Report from International Application No. PCT/US03/02056, Aug. 12, 2003, 5 pages.
- "Systems and Methods for Performing Percutaneous Pedicle Integrity Assessments," International Search Report from International Application No. PCT/US02/35047, Aug. 11, 2003, 5 pages.
- "Systems and Methods for Performing Surgery Procedures and Assessments," International Search Report from International Application No. PCT/US02/30617, Jun. 5, 2003, 4 pages.
- Lenke et al., "Triggered Electromyographic Threshold for Accuracy of Pedicle Screw Placement," *Spine*, 1995, 20(4): 1585-1591.
- "Brackmann II EMG System," *Medical Electronics*, 1999, 4 pages.
- "Neurovision SE Nerve Locator/Monitor", RLN Systems Inc. Operators Manual, 1999, 22 pages.
- "The Brackmann II EMG Monitoring System," Medical Electronics Co. Operator's Manual Version 1.1, 1995, 50 pages.
- "The Nicolet Viking IV," Nicolet Biomedical Products, 1999, 6 pages.
- Anderson et al., "Pedicle screws with high electrical resistance: a potential source of error with stimulus-evoked EMG," *Spine*, Department of Orthopaedic Surgery University of Virginia, Jul. 15, 2002, 27(14): 1577-1581.
- Bose et al., "Neurophysiologic Monitoring of Spinal Nerve Root Function During Instrumented Posterior Lumbar Spine Surgery," *Spine*, 2002, 27(13): 1444-1450.
- Calancie et al., "Stimulus-Evoked EMG Monitoring During Transpedicular Lumbosacral Spine Instrumentation" *Spine*, 1994, 19(24): 2780-2786.
- Clements et al., "Evoked and Spontaneous Electromyography to Evaluate Lumbosacral Pedicle Screw Placement," *Spine*, 1996, 21(5): 600-604.
- Danesh-Clough et al., "The Use of Evoked EMG in Detecting Mismatched Thoracolumbar Pedicle Screws," *Spine*, Orthopaedic Department Dunedin Hospital, Jun. 15, 2001, 26(12): 1313-1316.
- Darden et al., "A Comparison of Impedance and Electromyogram Measurements in Detecting the Presence of Pedicle Wall Break-through," *Spine*, Charlotte Spine Center North Carolina, Jan. 15, 1998, 23(2): 256-262.
- Ebraheim et al., "Anatomic Relations Between the Lumbar Pedicle and the Adjacent Neural Structures," *Spine*, Department of Orthopaedic Surgery Medical College of Ohio, Oct. 15, 1997, 22(20): 2338-2341.
- Ford et al., "Electrical Characteristics of Peripheral Nerve Stimulators Implications for Nerve Localization," *Regional Anesthesia*, 1984, 9: 73-77.
- Glassman et al., "A Prospective Analysis of Intraoperative Electromyographic Monitoring of Pedicle Screw Placement With Computed Tomographic Scan Confirmation," *Spine*, 1995, 20(12): 1375-1379.
- Greenblatt et al., "Needle Nerve Stimulator-Locator: Nerve Blocks with a New Instrument for Locating Nerves," *Anesthesia & Analgesia*, 1962, 41(5): 599-602.
- Haig, "Point of view," *Spine*, 2002, 27(24): 2819.
- Haig et al., "The Relation Among Spinal Geometry on MRI, Paraspinal Electromyographic Abnormalities, and Age in Persons Referred for Electrodiagnostic Testing of Low Back Symptoms," *Spine*, Department of Physical Medicine and Rehabilitation University of Michigan, Sep. 1, 2002, 27(17): 1918-1925.
- Holland et al., "Higher Electrical Stimulus Intensities are Required to Activate Chronically Compressed Nerve Roots: Implications for Intraoperative Electromyographic Pedicle Screw Testing," *Spine*, Department of Neurology, Johns Hopkins University School of Medicine, Jan. 15, 1998, 23(2): 224-227.
- Holland, "Intraoperative Electromyography During Thoracolumbar Spinal Surgery," *Spine*, 1998, 23(17): 1915-1922.
- Journée et al., "System for Intra-Operative Monitoring of the Cortical Integrity of the Pedicle During Pedicle Screw Placement in Low-Back Surgery: Design and Clinical Results," *Sensory and Neuromuscular Diagnostic Instrumentation and Data Analysis I, 18th Annual International Conference on Engineering in Medicine and Biology Society*, Amsterdam, 1996, pp. 144-145.
- Maguire et al., "Evaluation of Intrapedicular Screw Position Using Intraoperative Evoked Electromyography," *Spine*, 1995, 20(9): 1068-1074.
- Martin et al., "Initiation of Erection and Semen Release by Rectal Probe Electrostimulation (RPE)," *The Journal of Urology*, The Williams & Wilkins Co., 1983, 129: 637-642.
- Minahan et al., "The Effect of Neuromuscular Blockade on Pedicle Screw Stimulation Thresholds" *Spine*, Department of Neurology, Johns Hopkins University School of Medicine, Oct. 1, 2000, 25(19): 2526-2530.

(56)

References Cited

OTHER PUBLICATIONS

- Pither et al., "The Use of Peripheral Nerve Stimulators for Regional Anesthesia: Review of Experimental Characteristics Technique and Clinical Applications," *Regional Anesthesia*, 1985, 10:49-58.
- Raj et al., "Intraclavicular Brachial Plexus Block—A New Approach" *Anesthesia and Analgesia*, 1973, (52)6: 897-904.
- Raj et al., "The Use of Peripheral Nerve Stimulators for Regional Anesthesia," *Clinical Issues in Regional Anesthesia*, 1985, 1(4):1-6.
- Raj et al., "Use of the Nerve Stimulator for Peripheral Blocks," *Regional Anesthesia*, Apr.-Jun. 1980, pp. 14-21.
- Raymond et al., "The Nerve Seeker: A System for Automated Nerve Localization," *Regional Anesthesia*, 1992, 17(3): 151-162.
- Shafik, "Cavernous Nerve Stimulation through an Extrapelvic Subpubic Approach: Role in Penile Erection," *Eur. Urol*, 1994, 26: 98-102.
- Toleikis et al., "The Usefulness of Electrical Stimulation for Assessing Pedicle Screw Replacements," *Journal of Spinal Disorder*, 2000, 13(4): 283-289.
- Medtronic Sofamor Danek "UNION™ / UNION-L™ Anterior & Lateral Impacted Fusion Devices: Surgical Technique" *Medtronic Sofamor Danek*, 2001, 20 pages.
- Defendant's Disclosure of Asserted Claims and Preliminary Infringement Contentions Regarding U.S. Pat. No. 7,207,949; U.S. Pat. No. 7,470,236 and U.S. Pat. No. 7,582,058, Aug. 31, 2009, 21 pages.
- Bergey et al., "Endoscopic Lateral Transpoas Approach to the Lumbar Spine," *Spine*, 2004, 29(15): 1681-1688.
- Dezawa et al., "Retrospective Laparoscopic Lateral Approach to the Lumbar Spine: A New Approach, Technique, and Clinical Trial," *Journal of Spinal Disorders*, 2000, 13(2): 138-143.
- Gardocki, "Tubular discectomy minimizes collateral damage: A logical progression moves spine surgery forward," *AAOS Now*, 2009, 5 pages.
- Hovorka et al., "Five years' experience of retroperitoneal lumbar and thoracolumbar surgery," *Eur. Spine J.*, 2000, 9(1): S30-S34.
- Kossmann et al., "The use of a retractor system (SynFrame) for open, minimal invasive reconstruction of the anterior column of the thoracic and lumbar spine," *Eur Spine J.*, 2001, 10: 396-402.
- Mayer, "A New Microsurgical Technique for Minimally Invasive Anterior Lumbar Interbody Fusion," *Spine*, 1997, 22(6): 691-699.
- Mayer, "The ALIF Concept," *Eur Spine J.*, 2000, 9(1): S35-S43.
- Mayer and Wiechert, "Microsurgical Anterior Approaches to the Lumbar Spine for Interbody Fusion and Total Disc Replacement," *Neurosurgery*, 2002, 51(2): 159-165.
- McAfee et al., "Minimally Invasive Anterior Retroperitoneal Approach to the Lumbar Spine: Emphasis on the Lateral BAK," *Spine*, 1998, 23(13): 1476-1484.
- Rao, et al. "Dynamic retraction of the psoas muscle to expose the lumbar spine using the retroperitoneal approach," *J. Neurosurg Spine*, 2006, 5: 468-470.
- Wolfla et al., "Retroperitoneal lateral lumbar interbody fusion with titanium threaded fusion cages," *J. Neurosurg (Spine 1)*, 2002, 96: 50-55.
- Mayer and Brock, "Percutaneous endoscopic discectomy: surgical technique and preliminary results compared to microsurgical discectomy," *J. Neurosurg*, 1993, 78: 216-225.
- Schaffer and Kambin, "Percutaneous Posterolateral Lumbar Discectomy and Decompression with a 6.9-Millimeter Cannula," *The Journal of Bone and Joint Surgery*, 1991, 73A(6): 822-831.
- Friedman, "Percutaneous discectomy: An alternative to chemonucleolysis," *Neurosurgery*, 1983, 13(5): 542-547.
- INS-1 Intraoperative Nerve Surveillance System, 2000, 81 pages.
- "Chapter 7: Lumbar and thoracolumbar approaches for body or interbody lesions," *Manual of Spinal Surgery*. Jenkins et al eds., 1981. 10 pages.
- Deposition of Luiz Pimenta, M.D., *NuVasive Inc. v. Globus Medical, Inc.*, at pp. 78-89, 122-133, and 138-141 and Exhibit 8 (May 9, 2012), 21 pages.
- Globus Medical, Inc., *Globus's Supplemental Invalidity Contentions for U.S. Pat. No. 7,905,840* (Nov. 29, 2012), 60 pages.
- Pimenta et al., "Endoscopic Approach to the Cervical Spine," 7th *World Congress of Endoscopic Surgery*, Singapore. Lomanto et al. eds., 2000. 9 pages.
- Principles and Practice of Spine Surgery*. Vaccaro et al. eds., 2003, 14 pages.
- Principles of Spinal Surgery*, vol. 2. Menezes et al. eds., 1996. 11 pages.
- Master Cases Spine Surgery*. Vaccarro et al. eds., 2001. 12 pages.
- Brau, "Chapter 22: Anterior Retroperitoneal Muscle-Sparing approach to L2-S1 of the Lumbar Spine," *Surgical Approaches to the Spine*. Robert G. Watkins, MD. (ed) 2003. pp. 165-181.
- Kossmann et al., "Minimally Invasive Vertebral Replacement with Cages in Thoracic and Lumbar Spine," *European Journal of Trauma*, 2001, 27: 292-300.
- Mayer H. M. (ed.) *Minimally Invasive Spine Surgery: A Surgical Manual*. 2000. 51 pages.
- Pimenta et al., "Implante de protese de nucleo pulpost: analise inicial," *Journal Brasileiro de Neurocirurgia*, 2001, 12(2): 93-96.
- Traynelis, "Spinal Arthroplasty," *Neurological Focus*, 2002, 13(2): 12 pages.
- Zdeblick, Thomas A. (ed.). *Anterior Approaches to the Spine*. 1999. 43 pages.
- Amended Complaint for *NuVasive, Inc. v. Globus Medical, Inc.*, Case No. 1:10-cv-0849 (D. Del., Oct. 5, 2010), 28 pages.
- Request for Inter Partes Reexamination in re U.S. Pat. No. 7,905,840, dated Feb. 8, 2012, 204 pages.
- Larson and Maiman, "Surgery of the Lumbar Spine," Thieme Medical Publishers, Inc., 1999, pp. 305-319.
- Medtronic XOMED Surgical Products, Inc., NIM-Response Nerve Integrity Monitor Intraoperative EMG Monitor User's Guide, Revision B, 2000, 47 pages.
- "NuVasive's spine surgery system cleared in the US," *Pharm & Medical Industry Week*, Dec. 10, 2001, 1 page.
- Pimenta, "Initial Clinical Results of Direct Lateral, Minimally Invasive Access to the Lumbar Spine for Disc Nucleus Replacement Using a Novel Neurophysiological Monitoring System." *The 9th IMAST*, May, 2002, 1 page.
- Pimenta et al., "The Lateral Endoscopic Transpoas Retroperitoneal Approach (Letra) for Implants in the Lumbar Spine," *World Spine II—Second Interdisciplinary Congress on Spine Care*, Aug. 2003, 2 pages.
- Crock, H.V. MD., "Anterior Lumbar Interbody Fusion," *Clinical Orthopaedics and Related Research*, No. One Hundred Sixty Five, 1982, pp. 157-163, 13 pages.
- Kossmann et al., "The use of a retractor system (SynFrame) for open, minimal invasive reconstruction of the anterior column of the thoracic and lumbar spine," *Eur Spine J.*, 2001, 10: 396-402.
- de Peretti et al., "New possibilities in L2-L5 lumbar arthrodesis using a lateral retroperitoneal approach assisted by laparoscopy: preliminary results," *Eur Spine J.*, 1996, 5: 210-216.
- Litwin et al., "Hand-assisted laparoscopic surgery (HALS) with the handport system," *Annals of Surgery*, 2000, 231(5): 715-723.
- Acland's Video Atlas of Human Anatomy, Section 3.1.7: Paravertebral Muscles. Available online: <http://aclandanatomy.com/abstract/4010463>. Accessed Jul. 11, 2012.
- MedlinePlus, a Service of the U.S. National Library of Medicine and National Institutes of Health. Available online: <http://www.nlm.nih.gov/medlineplus/>. Accessed Jul. 11, 2012.
- Request for Inter Partes Reexamination in re U.S. Pat. No. 7,819,801, dated Feb. 8, 2012, 89 pages.
- Request for Inter Partes Reexamination in re: U.S. Pat. No. 7,691,057, dated Feb. 8, 2012, 50 pages.
- Counterclaim Defendants' Corrected Amended Invalidity Contentions re U.S. Pat. No. 8,000,782; U.S. Pat. No. 8,005,535; U.S. Pat. No. 8,016,767; U.S. Pat. No. 8,192,356; U.S. Pat. No. 8,187,334; U.S. Pat. No. 8,361,156, D652,922; D666,294 re Case No. 3:12-cv-02738-CAB(MDD), dated Aug. 19, 2013, 30 pages.
- Petition for Inter Partes Review IPR2014-00034, filed Oct. 8, 2013, 65 pages.
- Petition for Inter Partes Review IPR2014-00035, filed Oct. 8, 2013, 65 pages.
- Declaration of Lee Grant, from IPR2014-00034, Oct. 7, 2013, 36 pages.

(56)

References Cited

OTHER PUBLICATIONS

Declaration of David Hacker from IPR2014-00034, Oct. 4, 2013, 64 pages.

NuVasive, Inc.'s Opening Claim Construction Brief Regarding U.S. Pat. No. 8,000,782; U.S. Pat. No. 8,005,535; U.S. Pat. No. 8,016,767; U.S. Pat. No. 8,192,356; U.S. Pat. No. 8,187,334; U.S. Pat. No. 8,361,156; D652,922; and U.S. Pat. No. 5,676,146 C2, filed Sep. 3, 2013, in *Warsaw Orthopedic, Inc. v. NuVasive, Inc.*, No. 3:12-cv-02738-CAB-MDD (S.D. Cal.), 34 pages.

Petition for Inter Partes Review IPR2014-00073, filed Oct. 18, 2013, 65 pages.

Petition for Inter Partes Review IPR2014-00074, filed Oct. 18, 2013, 65 pages.

Petition for Inter Partes Review IPR2014-00075, filed Oct. 21, 2013, 66 pages.

Petition for Inter Partes Review IPR2014-00076, filed Oct. 21, 2013, 65 pages.

Petition for Inter Partes Review IPR2014-00081, filed Oct. 22, 2013, 64 pages.

Petition for Inter Partes Review IPR2014-00087, filed Oct. 22, 2013, 64 pages.

Declaration of Lee Grant, from IPR2014-00073, Oct. 9, 2013, 36 pages.

Declaration of David Hacker, from IPR2014-00073, Oct. 10, 2013, 64 pages.

U.S. Appl. No. 60/392,214, filed Jun. 26, 2002, 97 pages.

Amendment in reply to Feb. 15, 2012 Office Action in U.S. Appl. No. 12/635,418, dated Mar. 16, 2012, 24 pages.

Decision on Appeal in Inter Partes Reexamination Control No. 95/001,247, dated Mar. 18, 2013, 49 pages.

Declaration of Lee Grant, from IPR2014-00074, Oct. 9, 2013, 36 pages.

Declaration of David Hacker, from IPR2014-00074, Oct. 10, 2013, 64 pages.

Declaration of David Hacker, from IPR2014-00075, Oct. 10, 2013, 64 pages.

Amendment in reply to Action of Feb. 7, 2011 and Notice of May 12, 2011, in U.S. Appl. No. 11/789,284, dated May 17, 2011, 16 pages.

Notice of Allowance in U.S. Appl. No. 11/789,284, dated Jul. 18, 2011, 8 pages.

Office action from U.S. Appl. No. 11/789,284, dated Feb. 7, 2011, 10 pages.

Merriam-Webster's Collegiate Dictionary, p. 65 (10th ed. 1998).

Declaration of Lee Grant, from IPR2014-00076, Oct. 9, 2013, 36 pages.

Moed et al., "Evaluation of Intraoperative Nerve-Monitoring During Insertion of an Iliosacral Implant in an Animal Model, *Journal of Bone and Joint Surgery*," 1999, 81-A(11): 9.

Declaration of Lee Grant, from IPR2014-00081, Oct. 9, 2013, 36 pages.

Declaration of David Hacker from IPR2014-00081, Oct. 10, 2013, 64 pages.

U.S. Appl. No. 60/325,424, filed Sep. 25, 2001, 346 pages.

Declaration of Lee Grant, from IPR2014-00087, Oct. 9, 2013, 36 pages.

Declaration of David Hacker from IPR2014-00087, Oct. 10, 2013, 64 pages.

Declaration of Daniel Schwartz, Ph.D. from IPR2014-00034, Oct. 7, 2013, 1056 pages.

Declaration of Daniel Schwartz, Ph.D. from IPR2014-00035, Oct. 7, 2013, 661 pages.

510(K) No. K002677, approved by the FDA on Nov. 13, 2000, 634 pages.

510(K) No. K013215, approved by the FDA on Oct. 16, 2001, 376 pages.

Declaration of Robert G. Watkins, from IPR2014-00073, Oct. 18, 2013, 1101 pages.

Declaration of Daniel Schwartz, from IPR2014-00073, Oct. 12, 2013, 1226 pages.

Declaration of Robert G. Watkins, from IPR2014-00074, Oct. 18, 2013, 548 pages.

Declaration of Daniel Schwartz, from IPR2014-00074, Oct. 12, 2013, 565 pages.

Declaration of Robert G. Watkins, from IPR2014-00075, Oct. 18, 2013, 674 pages.

Declaration of Daniel Schwartz, from IPR2014-00075, Oct. 12, 2013, 1107 pages.

Declaration of Robert G. Watkins, from IPR2014-00076, Oct. 18, 2013, 543 pages.

Declaration of Daniel Schwartz, from IPR2014-00076, Oct. 12, 2013, 1247 pages.

Declaration of David Hacker, from IPR2014-00076, Oct. 10, 2013, 64 pages.

Declaration of Daniel Schwartz, from IPR2014-00081, Oct. 21, 2013, 585 pages.

Declaration of Daniel Schwartz from IPR2014-00087, Oct. 21, 2013, 585 pages.

Final Written Decision from IPR 2014-00034, dated Apr. 3, 2015, 48 pages.

Final Written Decision from IPR 2014-00073, dated Apr. 3, 2015, 36 pages.

Final Written Decision from IPR 2014-00074, dated Apr. 3, 2015, 31 pages.

Final Written Decision from IPR 2014-00075, dated Apr. 3, 2015, 39 pages.

Final Written Decision from IPR 2014-00081, dated Apr. 3, 2015, 44 pages.

Final Written Decision from IPR 2014-00087, dated Apr. 3, 2015, 36 pages.

* cited by examiner

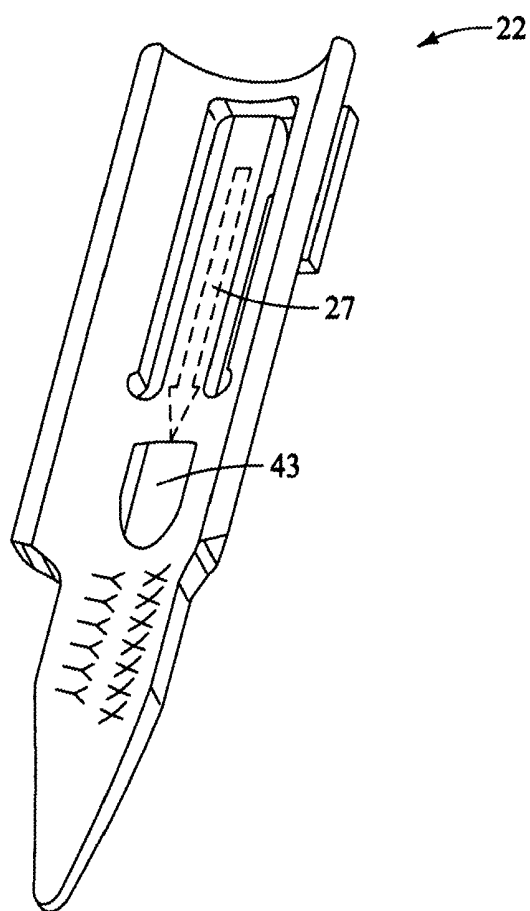

FIG. 2

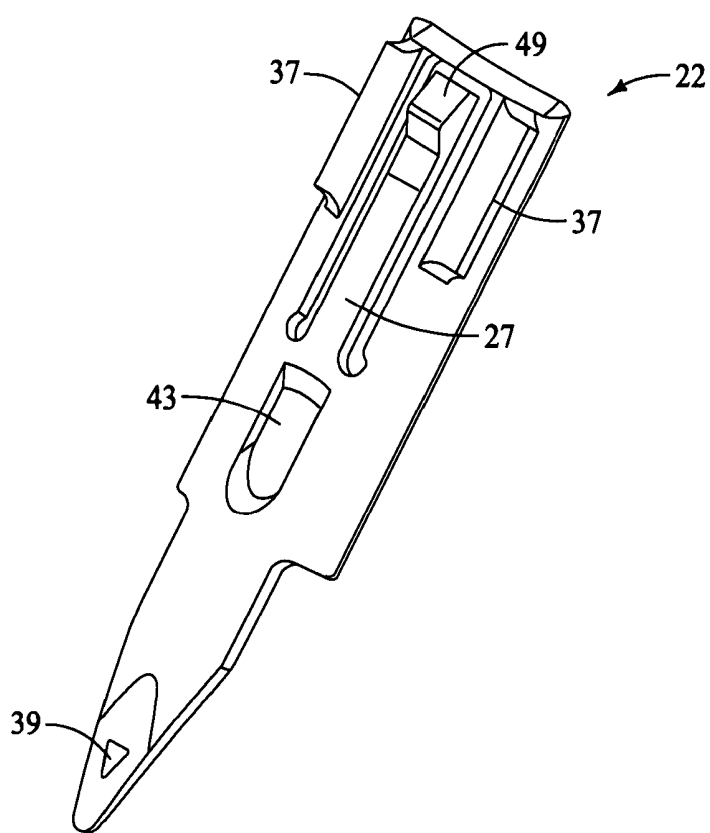

FIG. 3

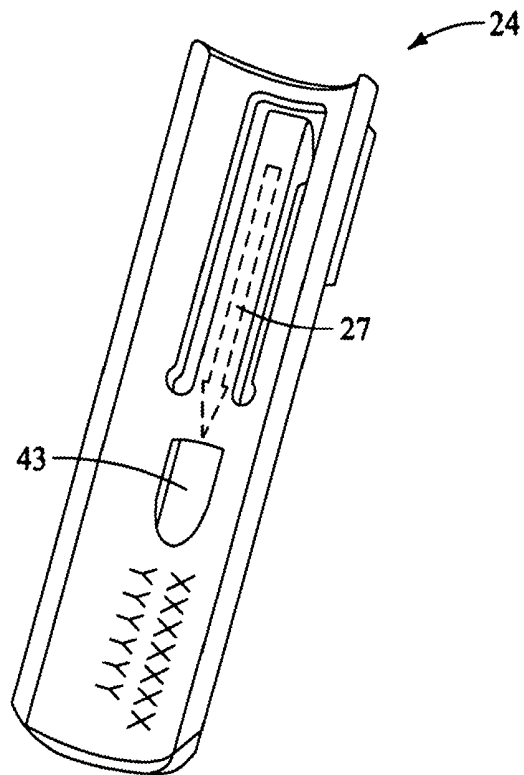

FIG. 4

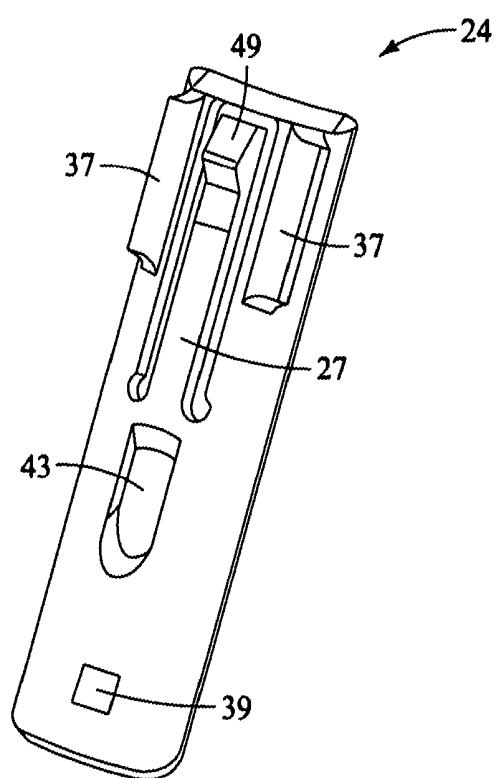

FIG. 5

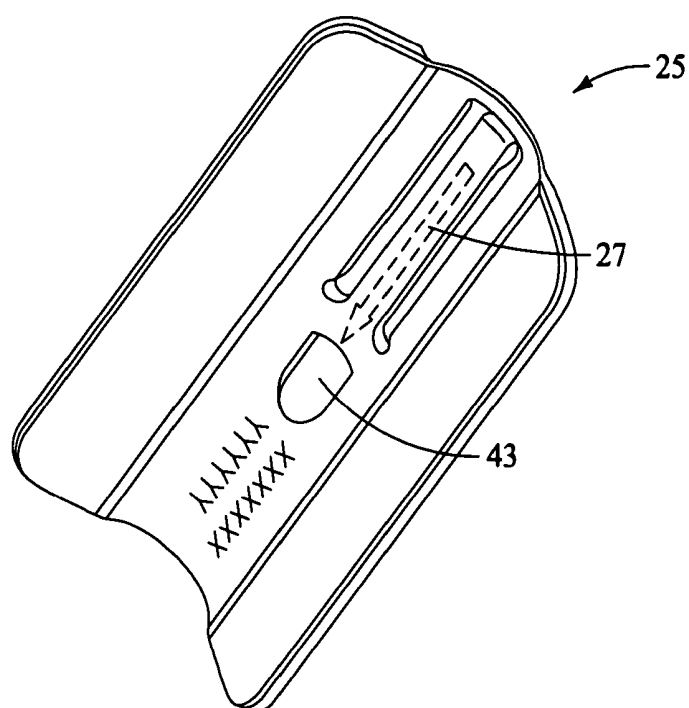

FIG. 6

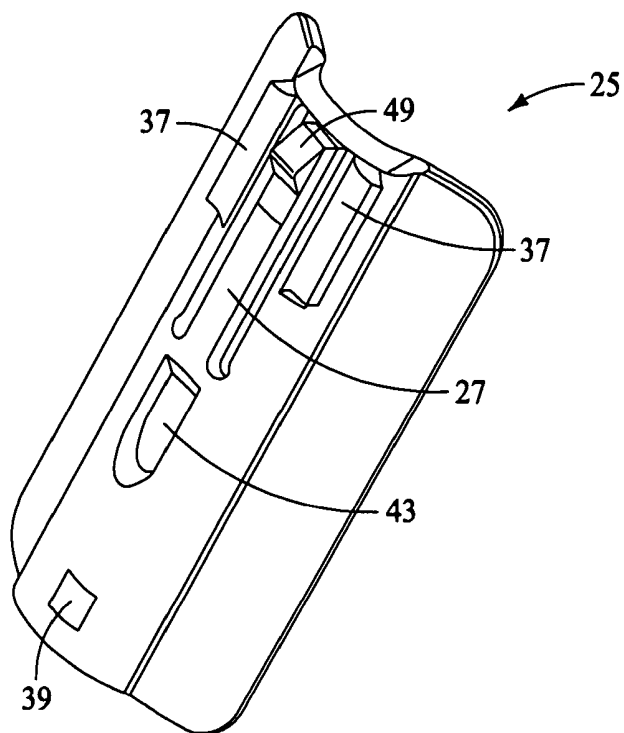

FIG. 7

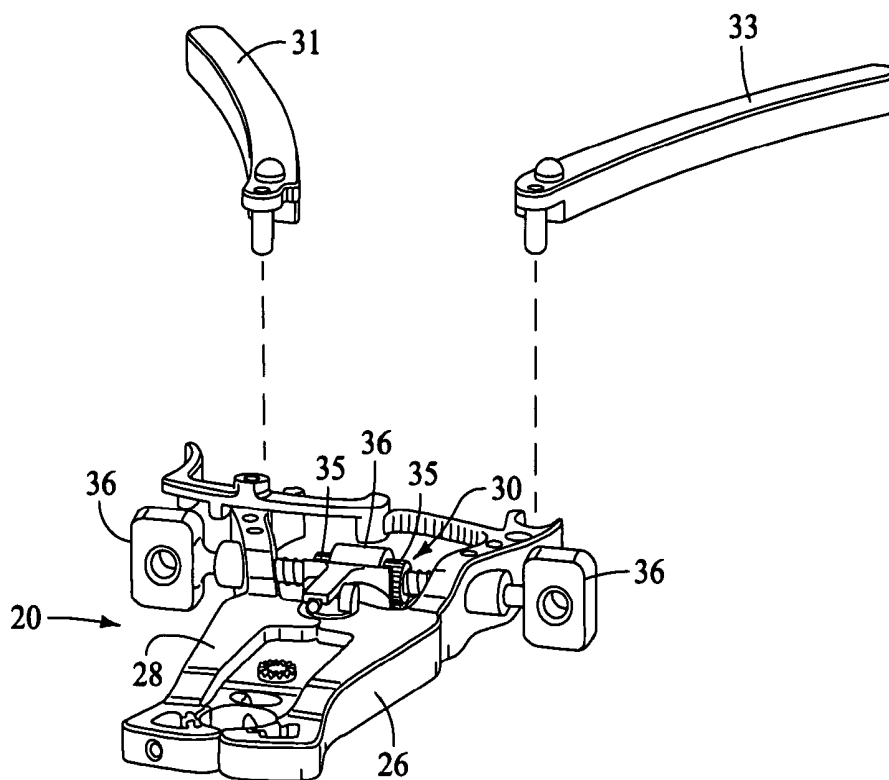

FIG. 8

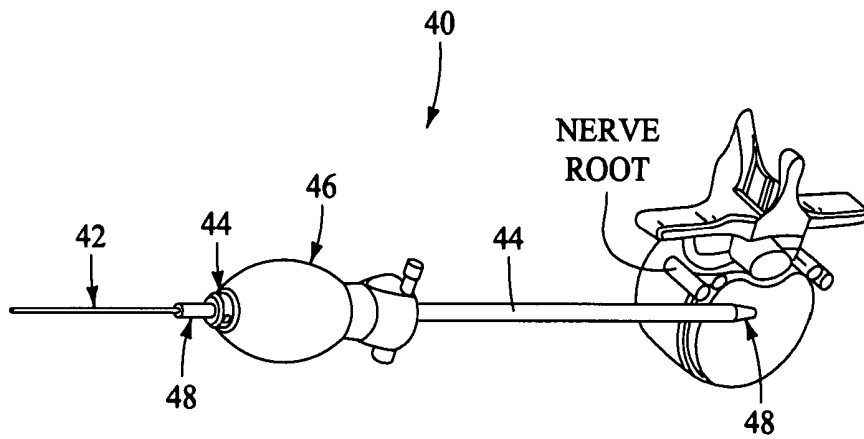

FIG. 9

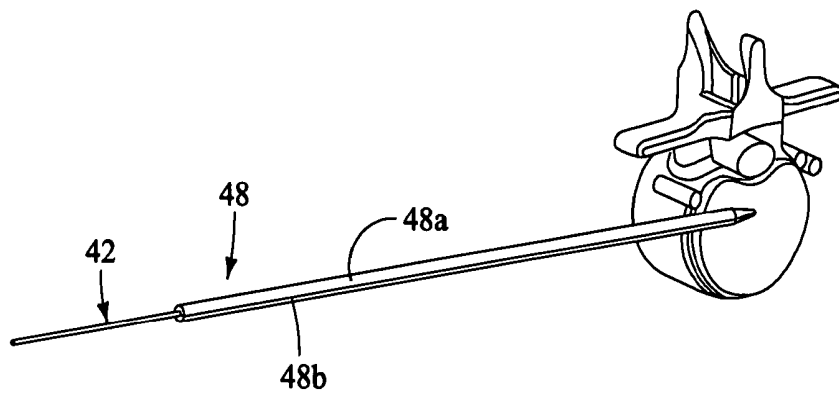

FIG. 10

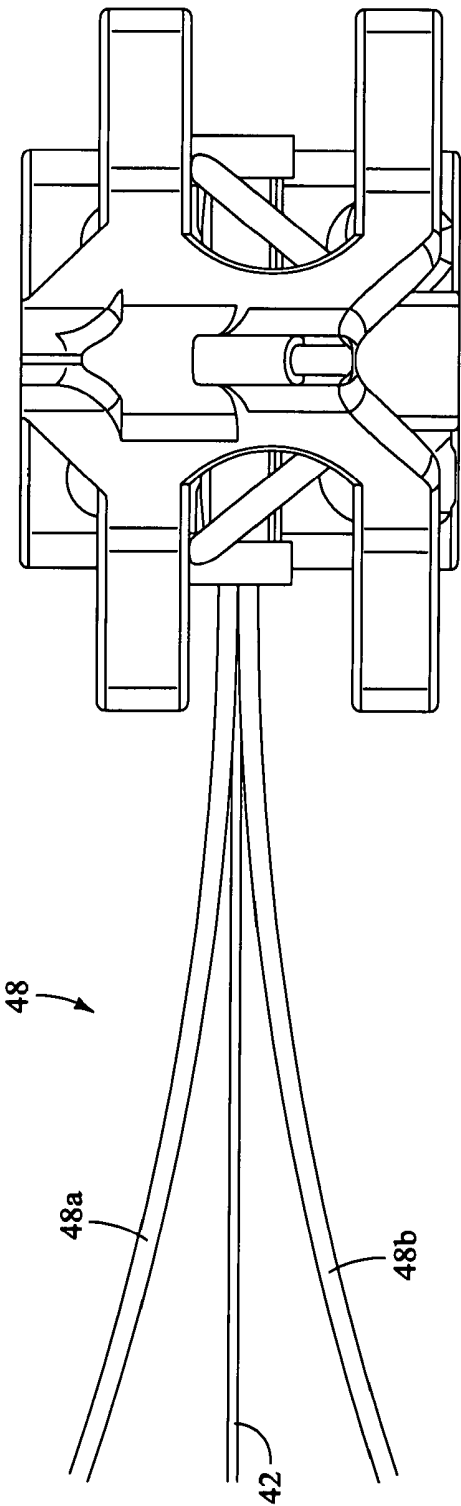

FIG. 11

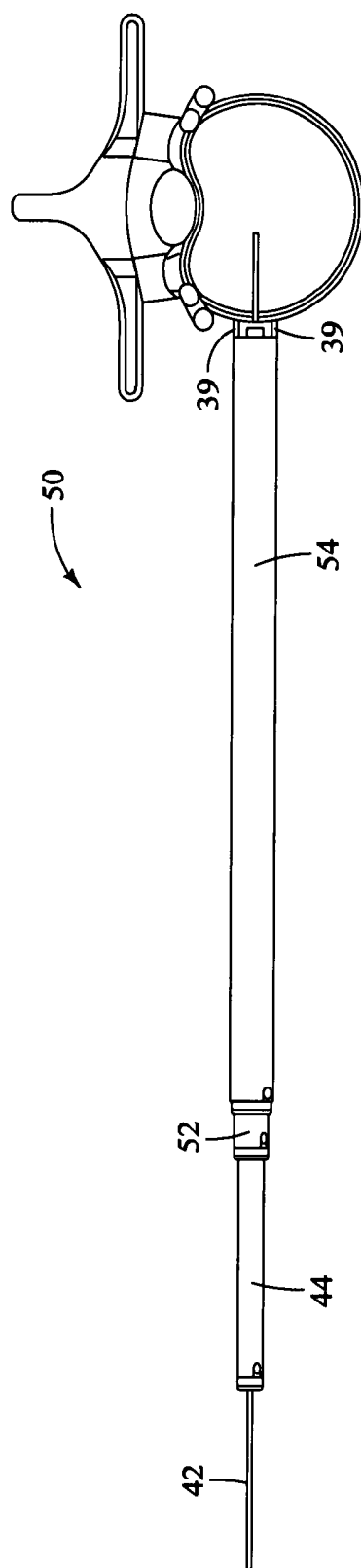

FIG. 12

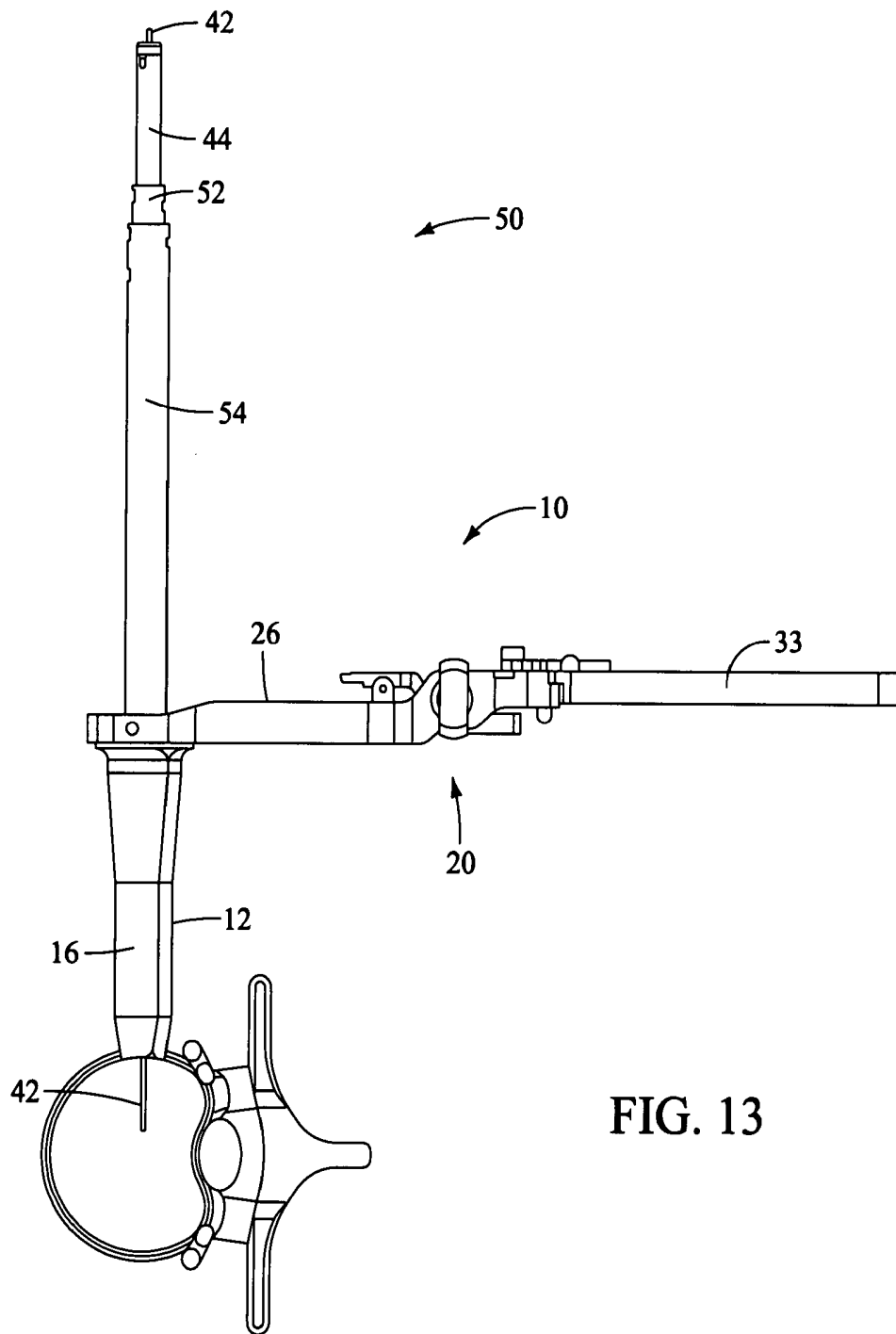

FIG. 13

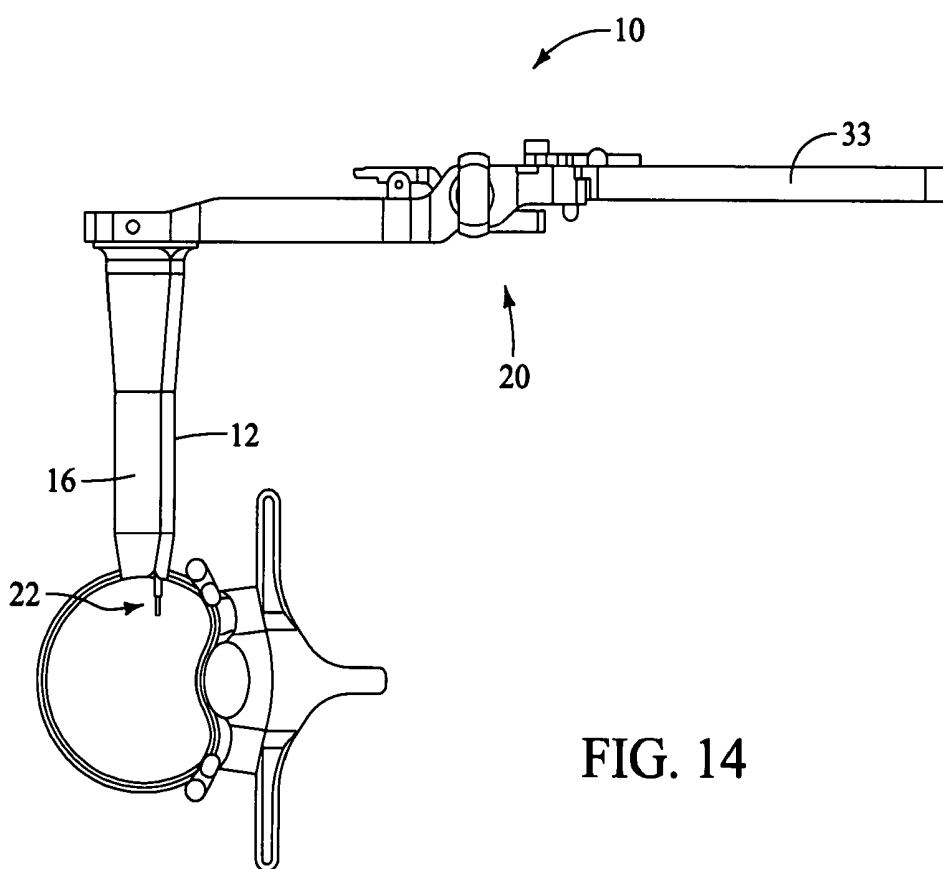

FIG. 14

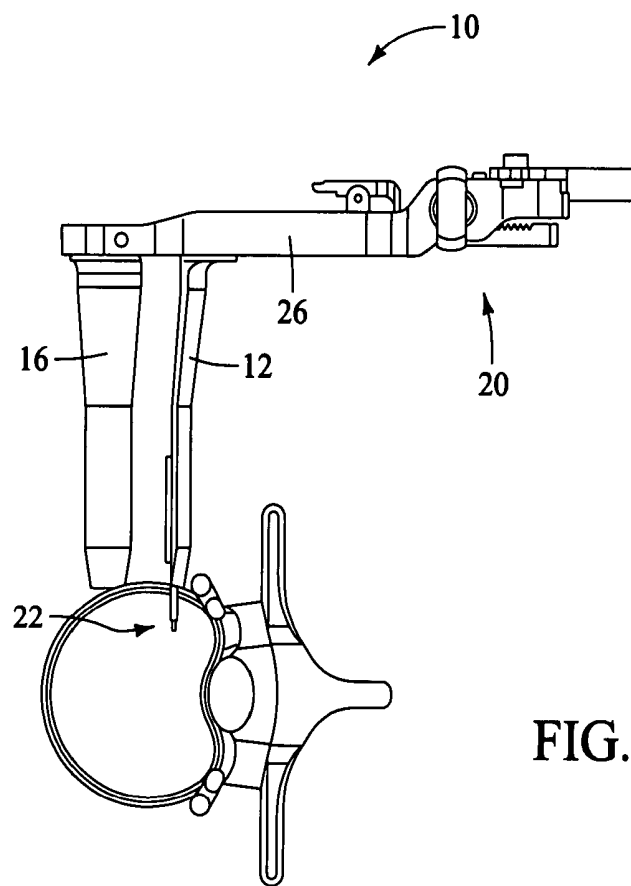

FIG. 15

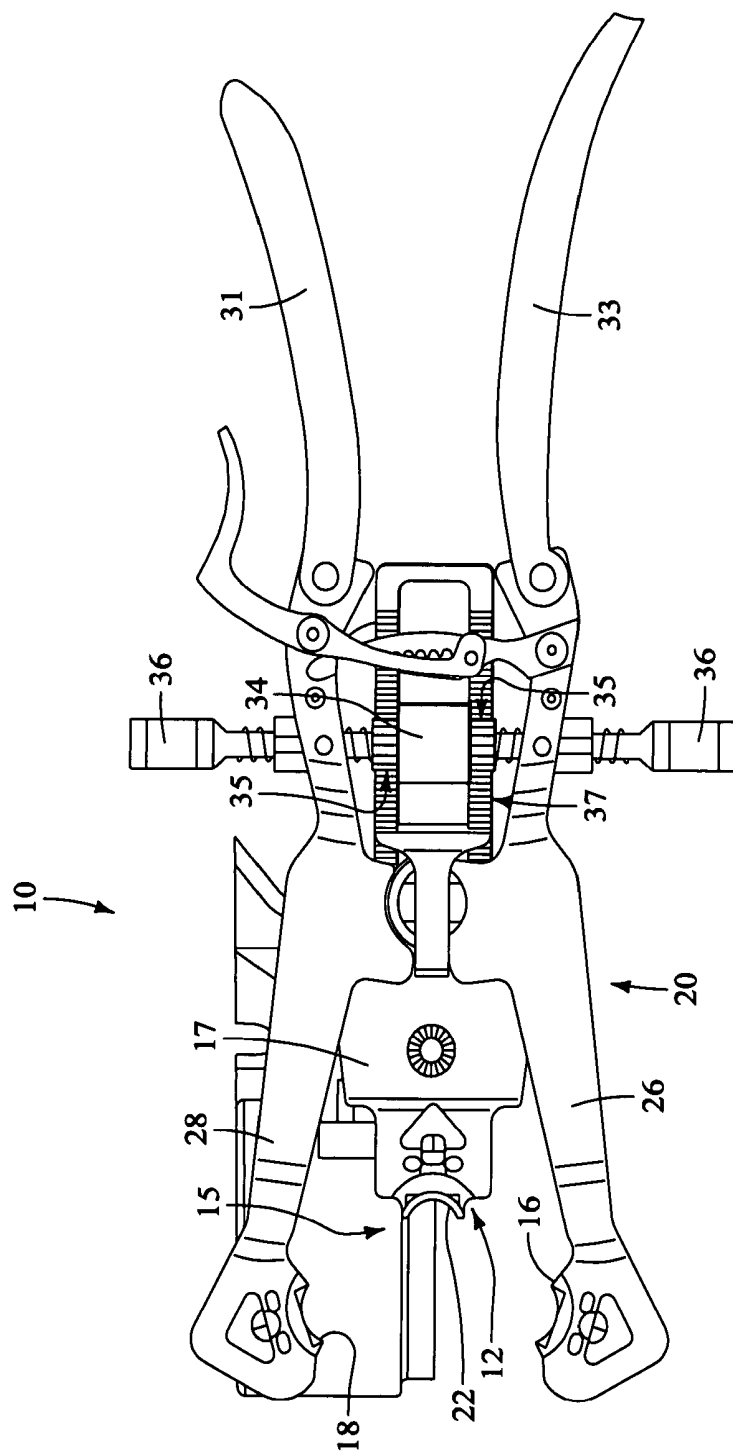

FIG. 16

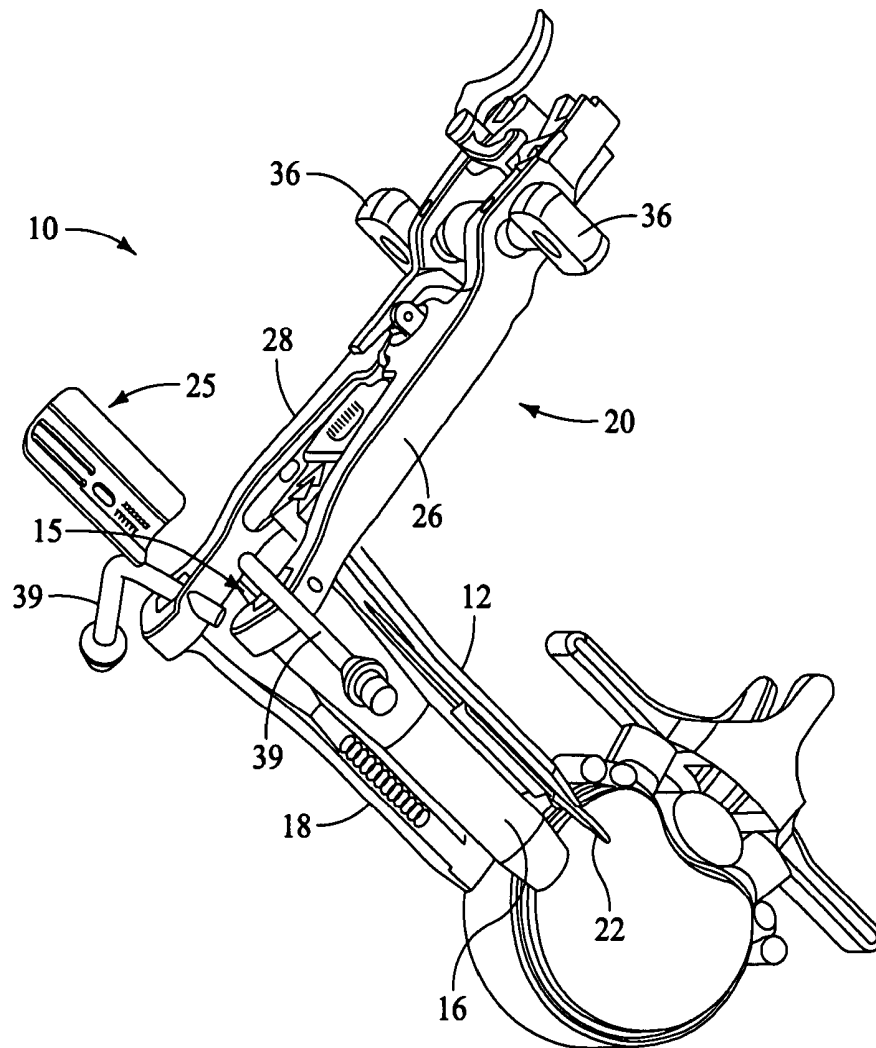

FIG. 17

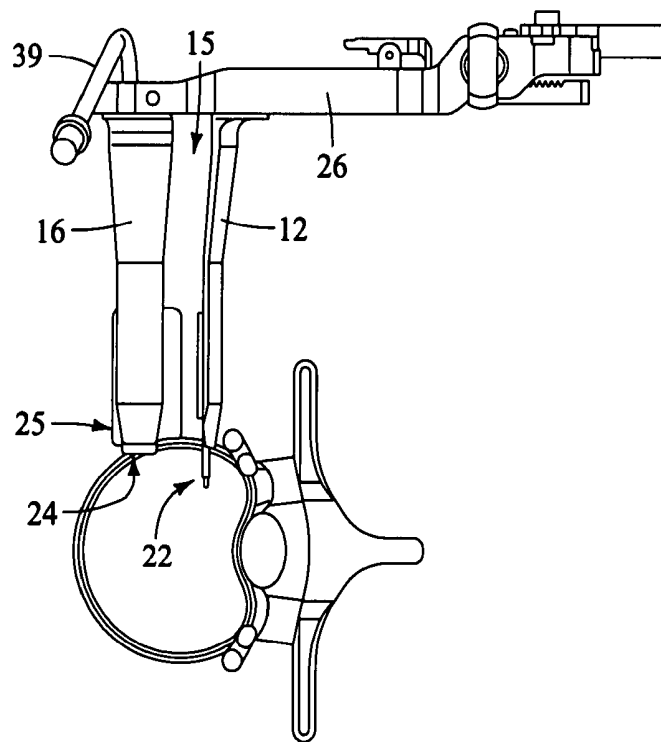

FIG. 18

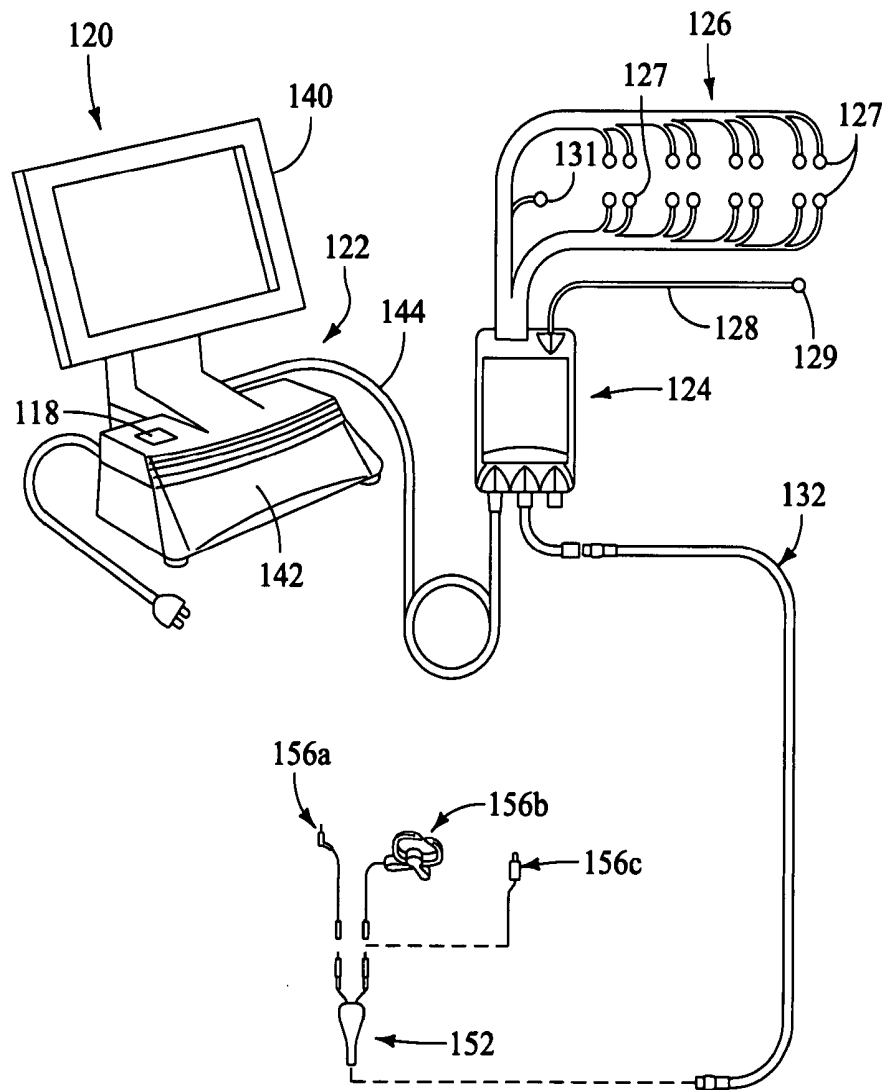

FIG. 19

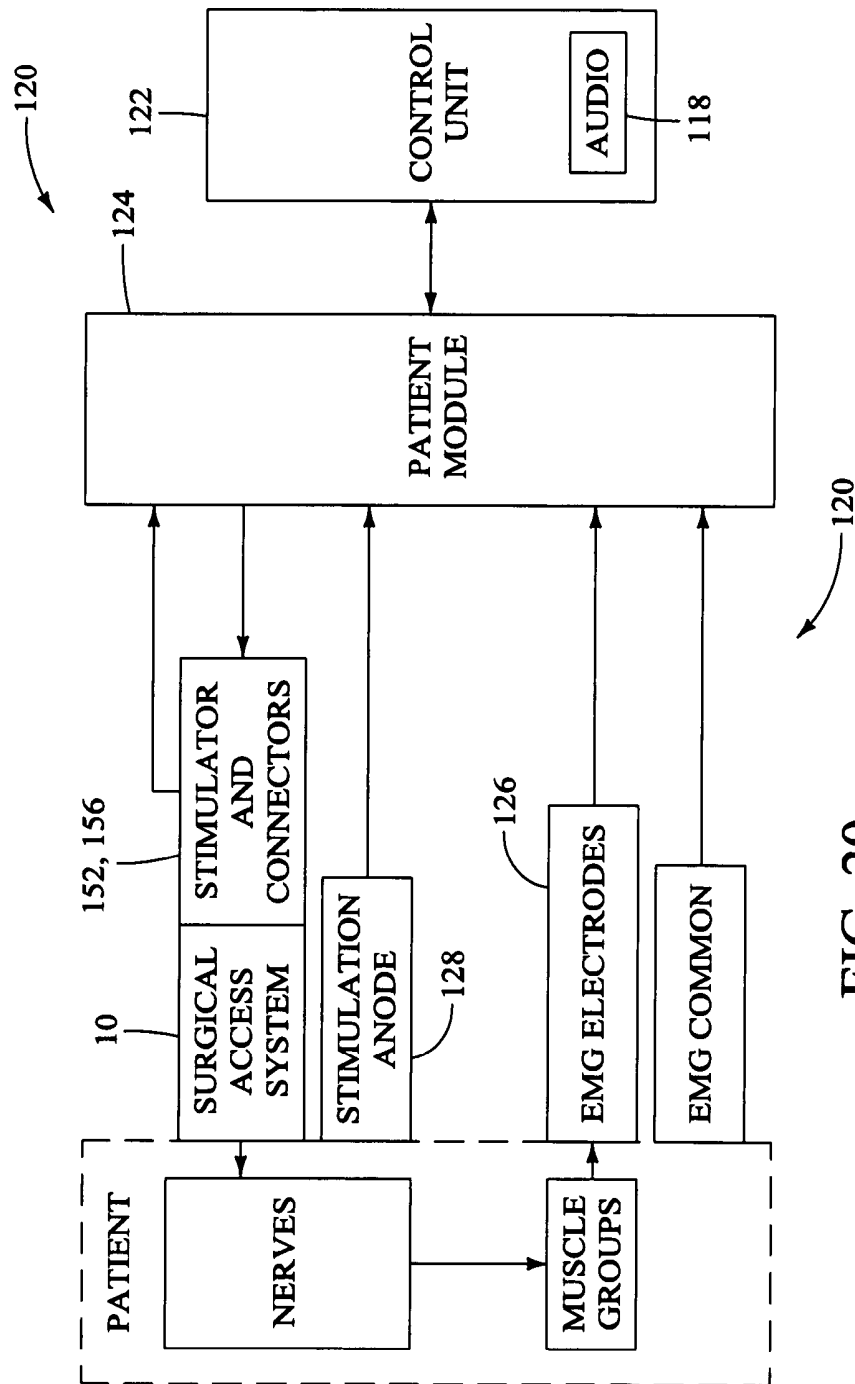
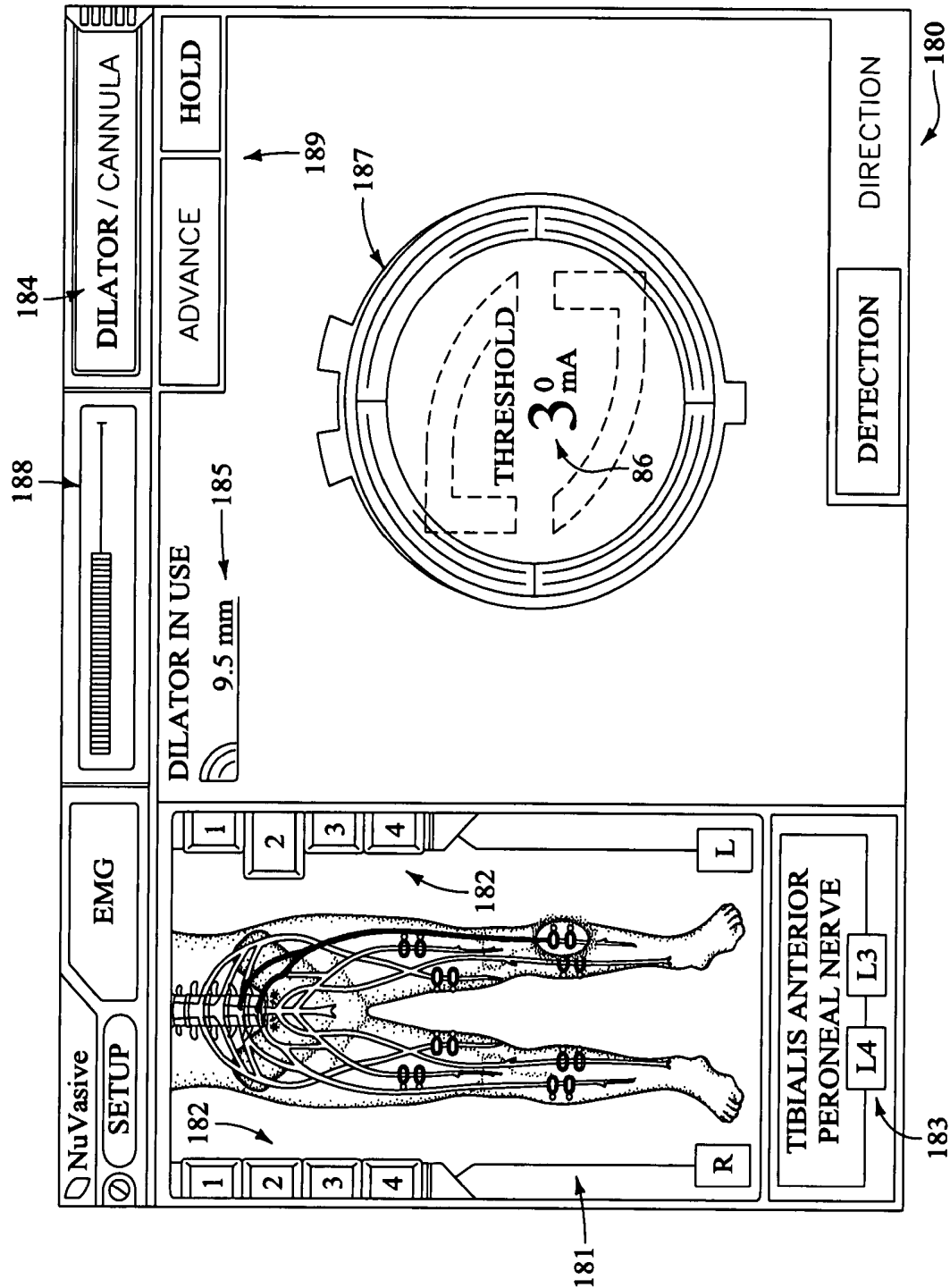

FIG. 20



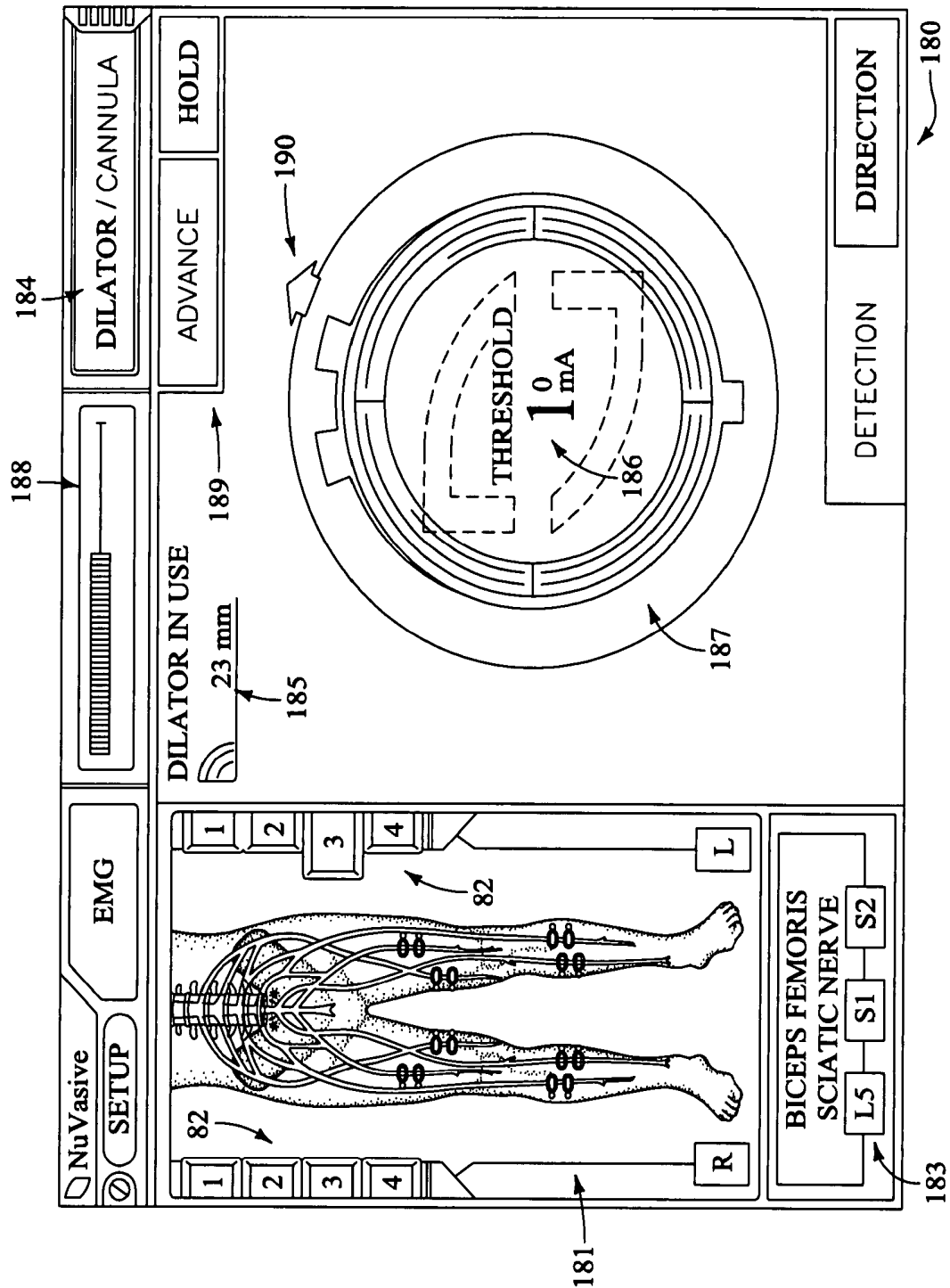

FIG. 22

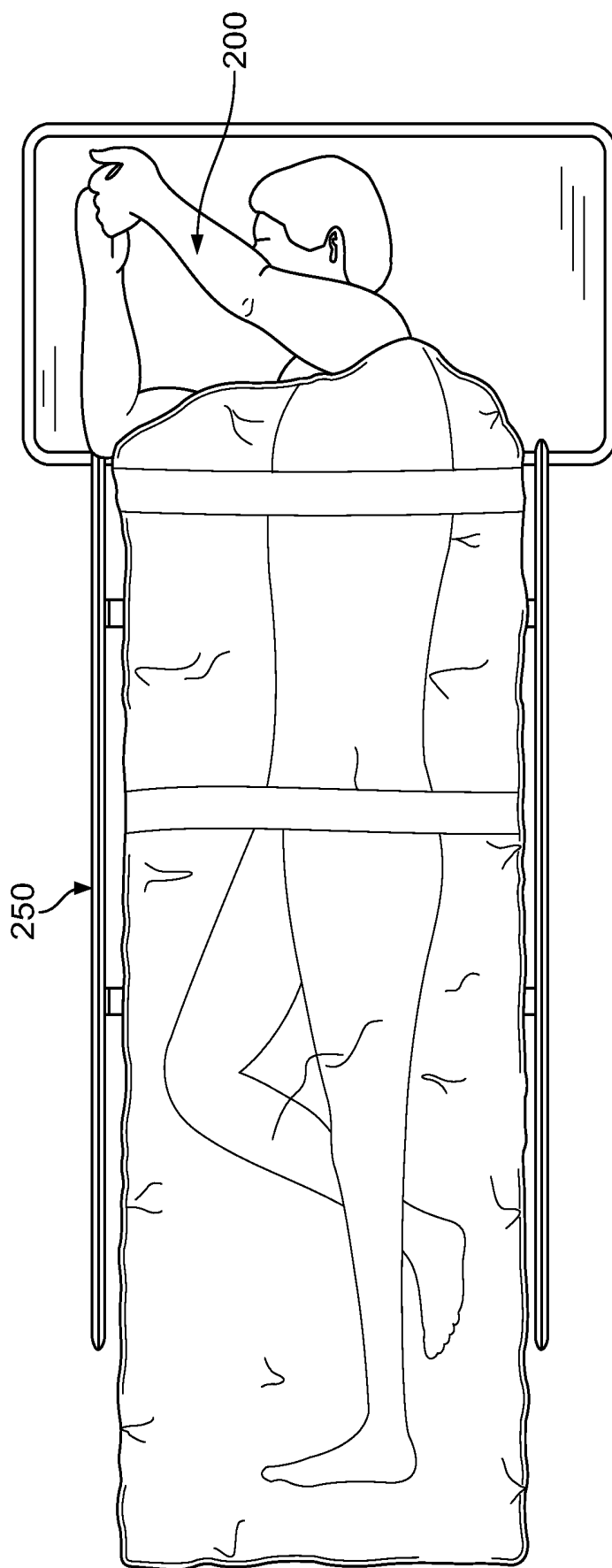

FIG. 23

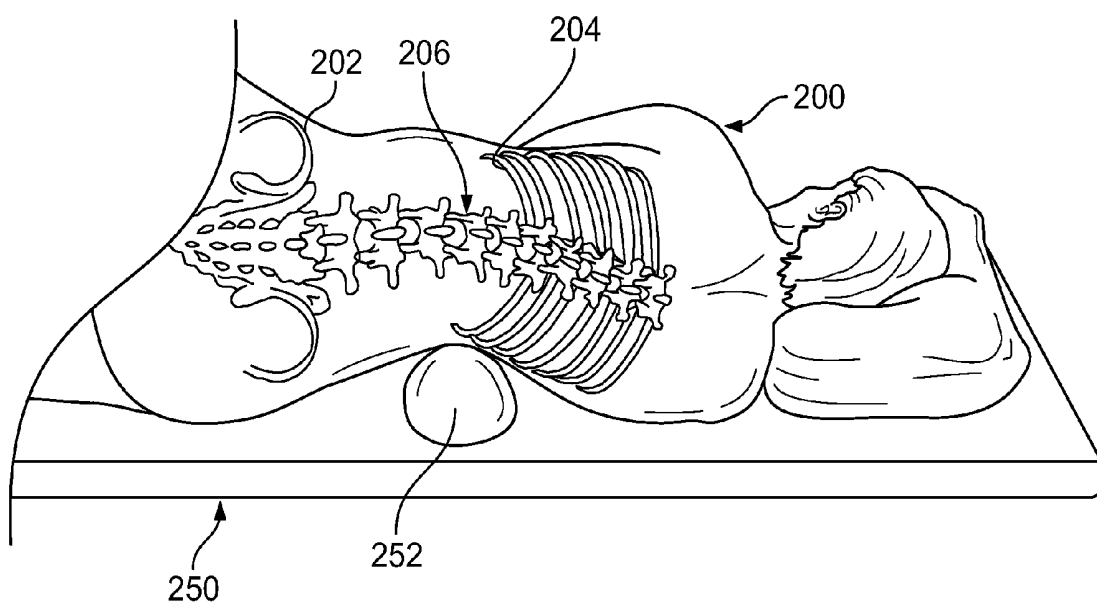

FIG. 24

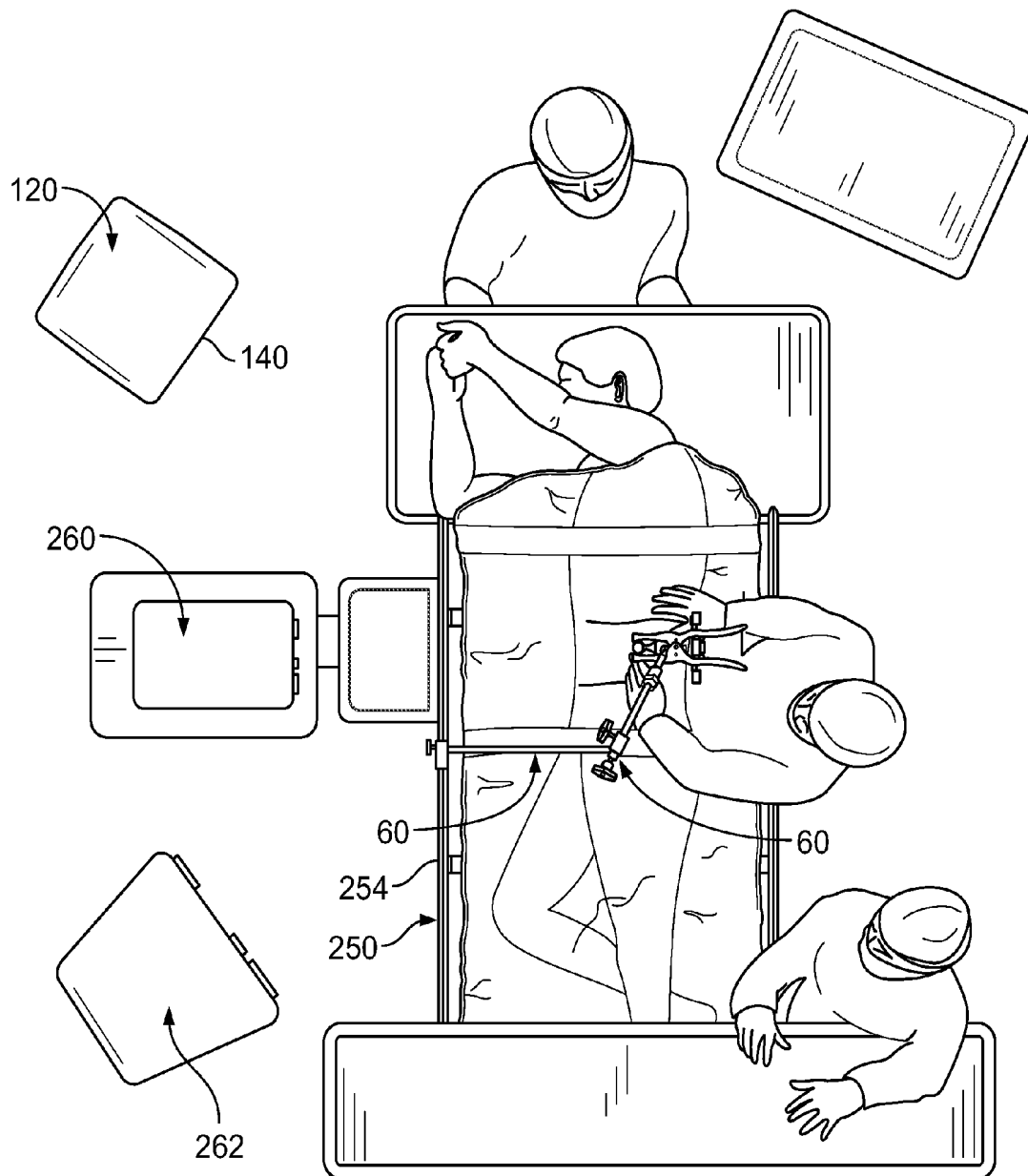

FIG. 25

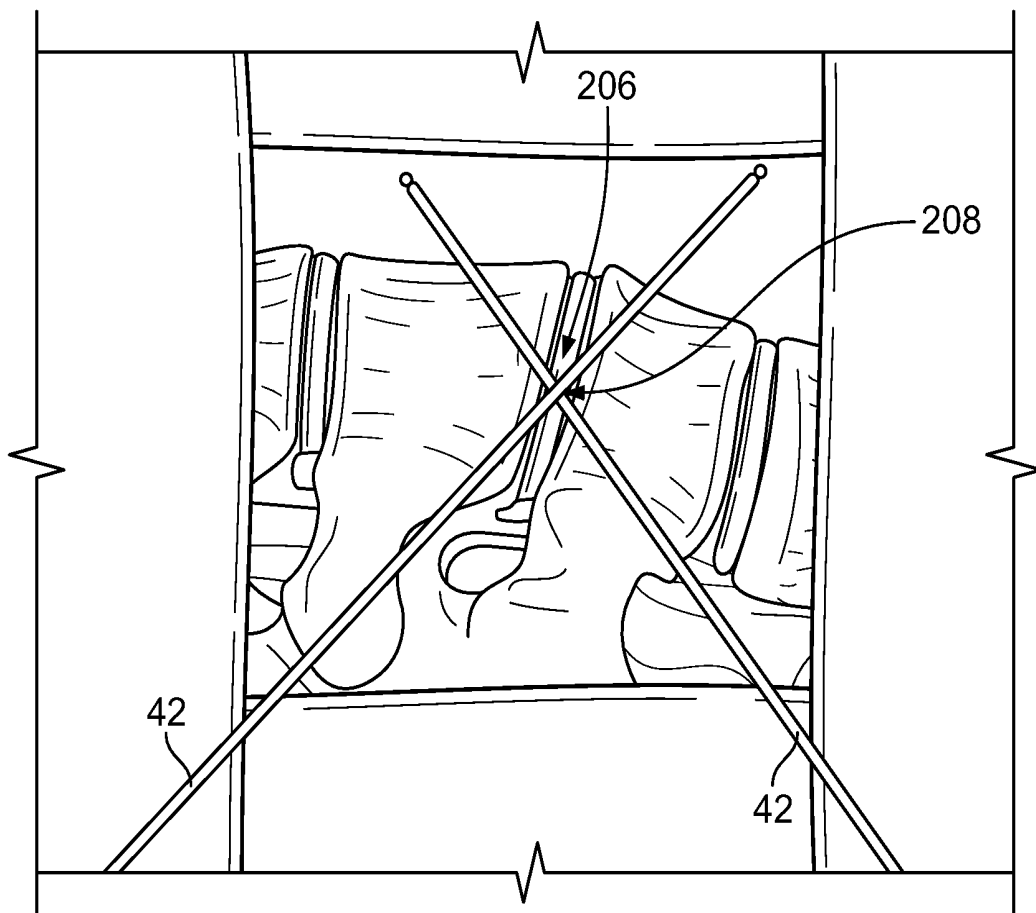

FIG. 26

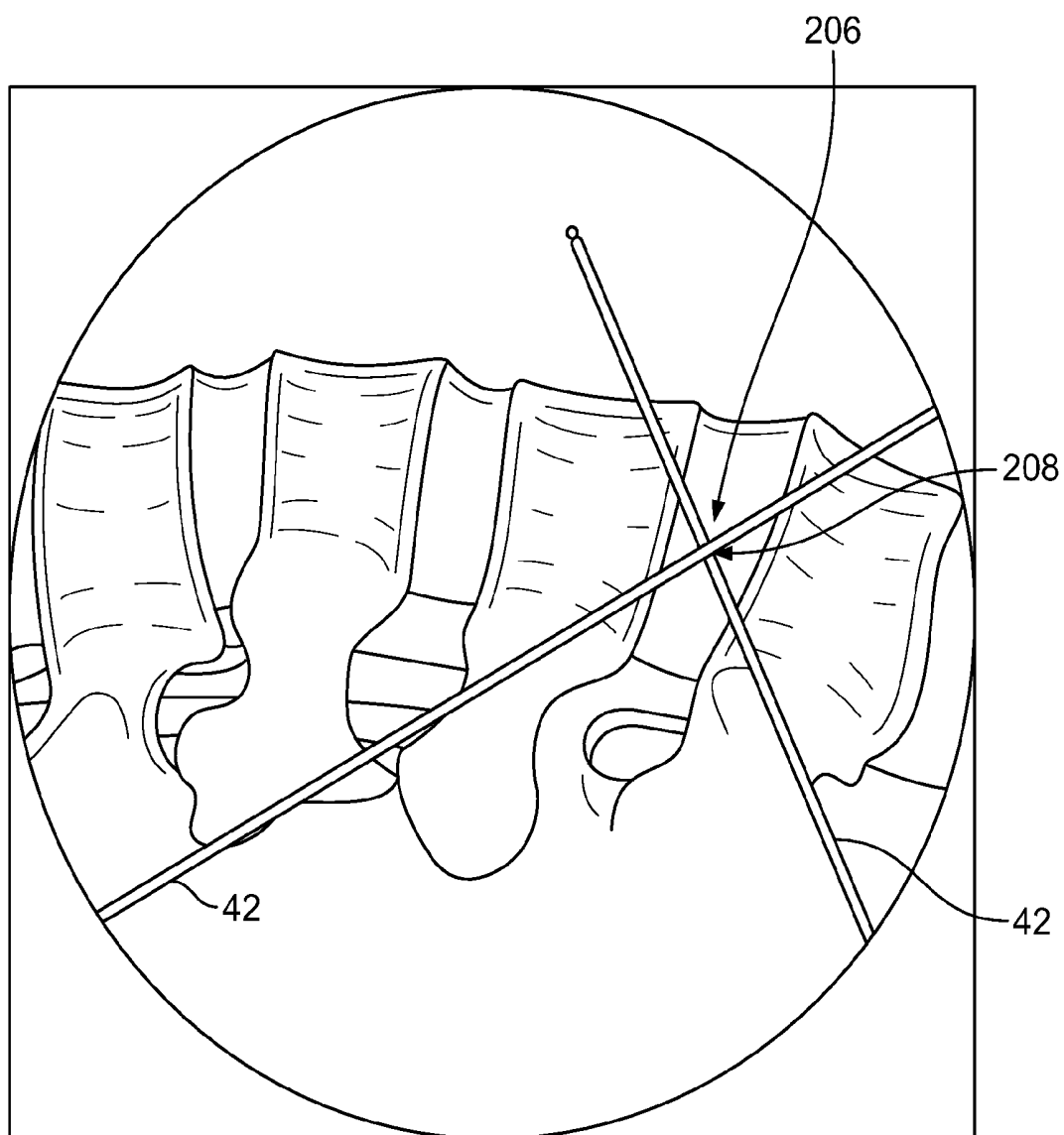

FIG. 27

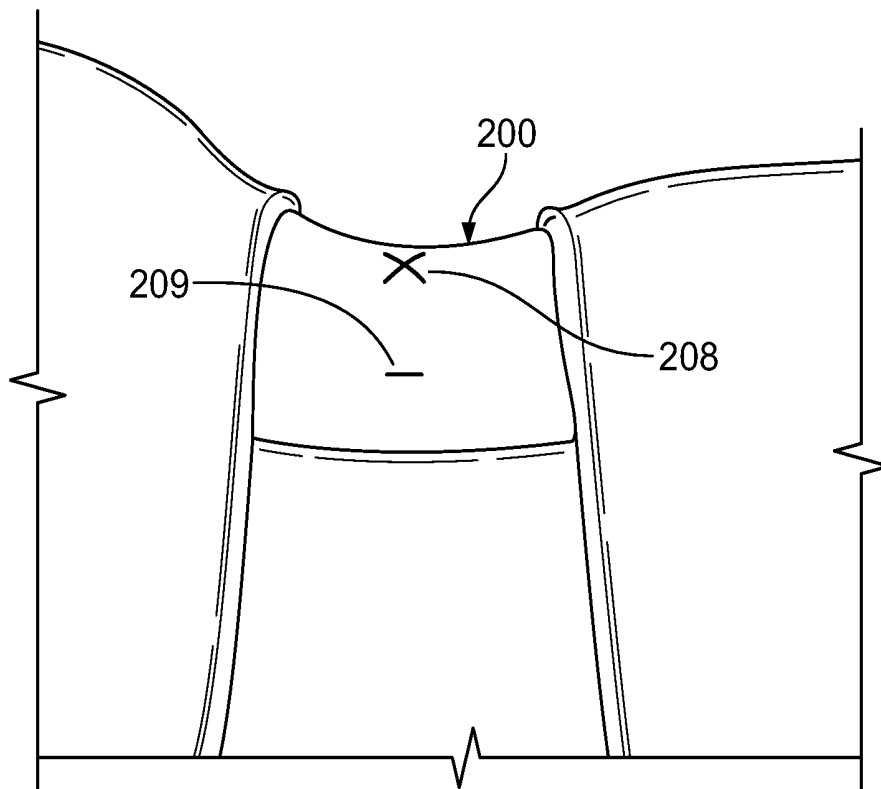

FIG. 28

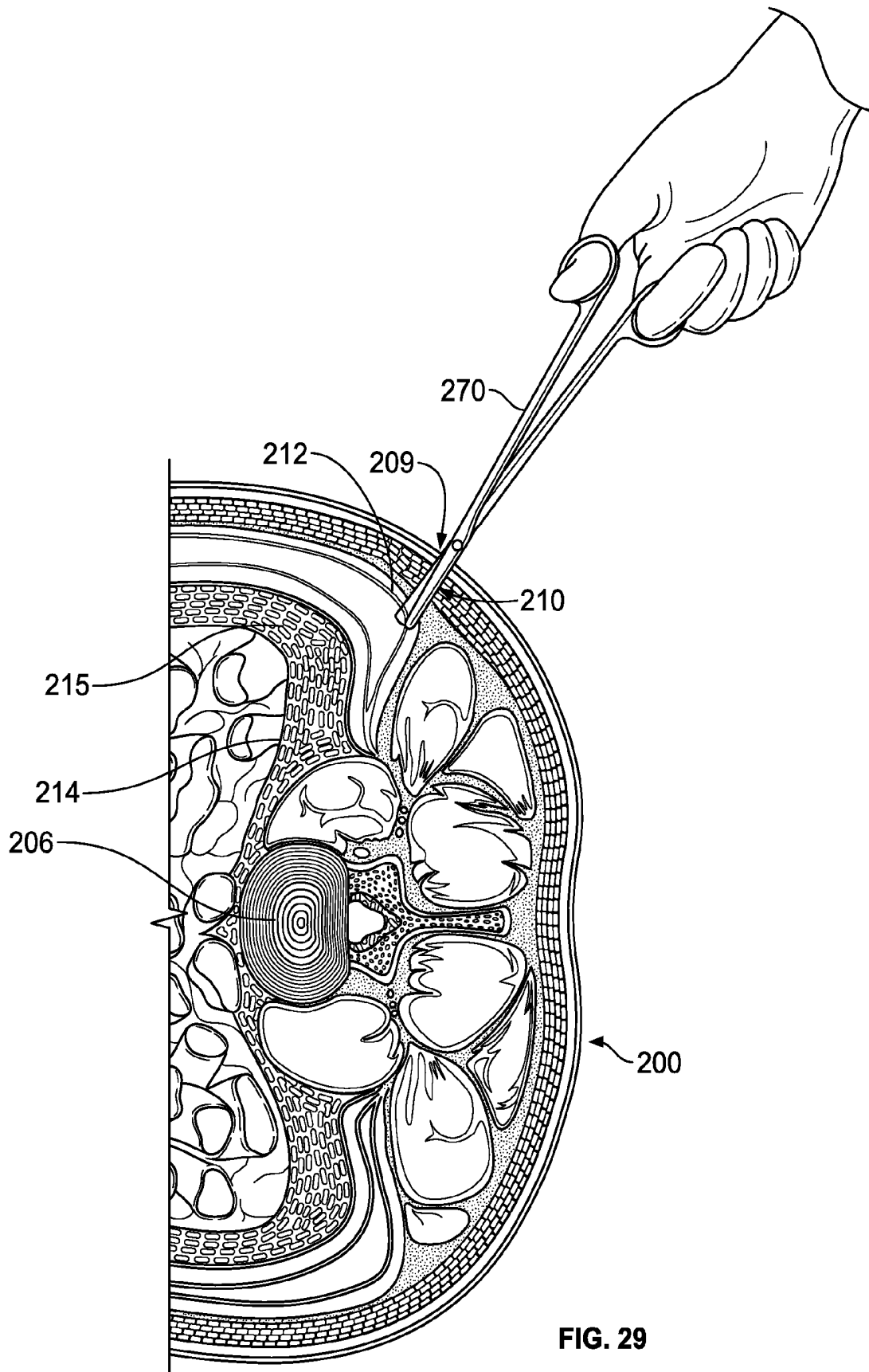

FIG. 29

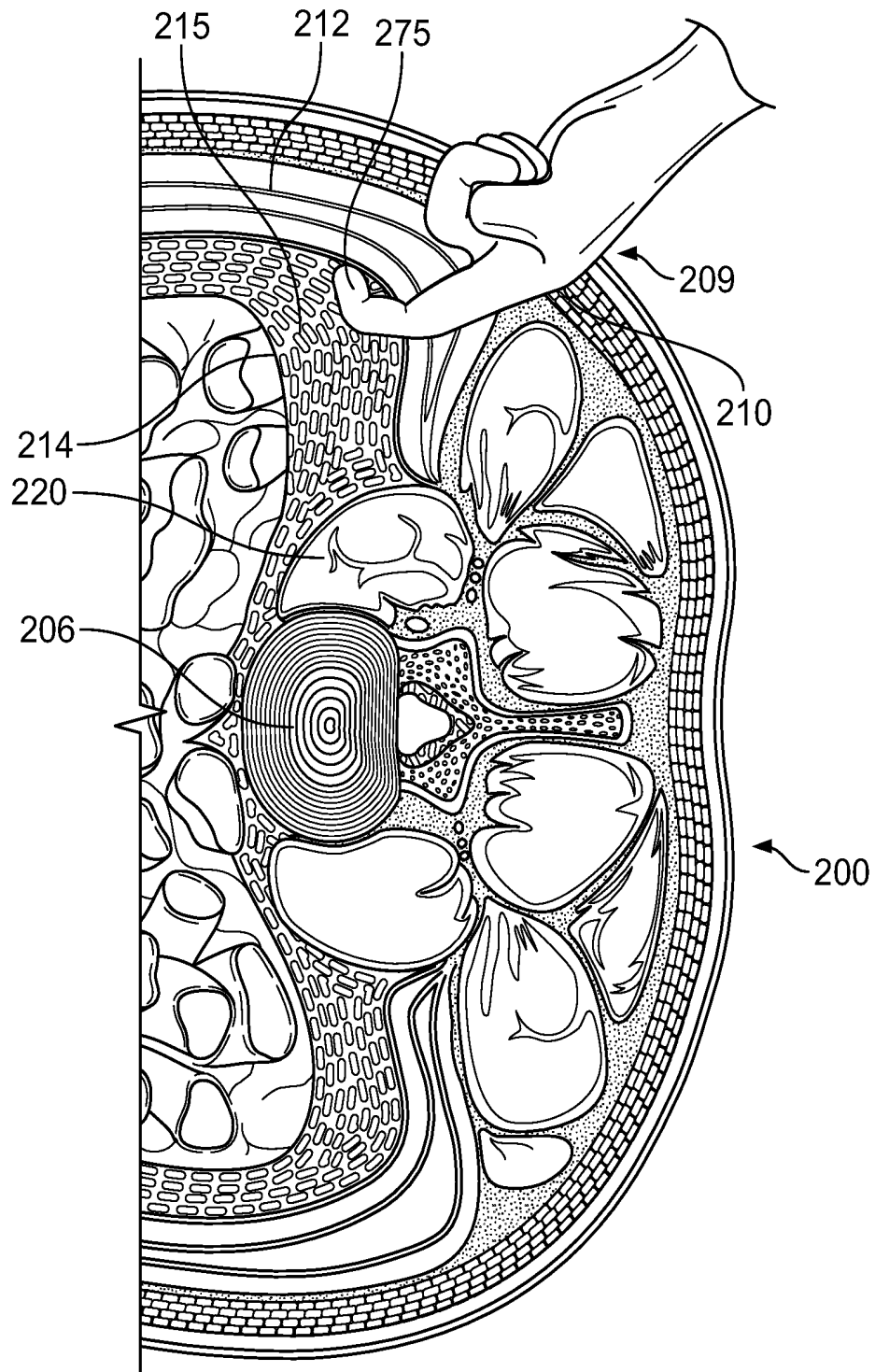

FIG. 30

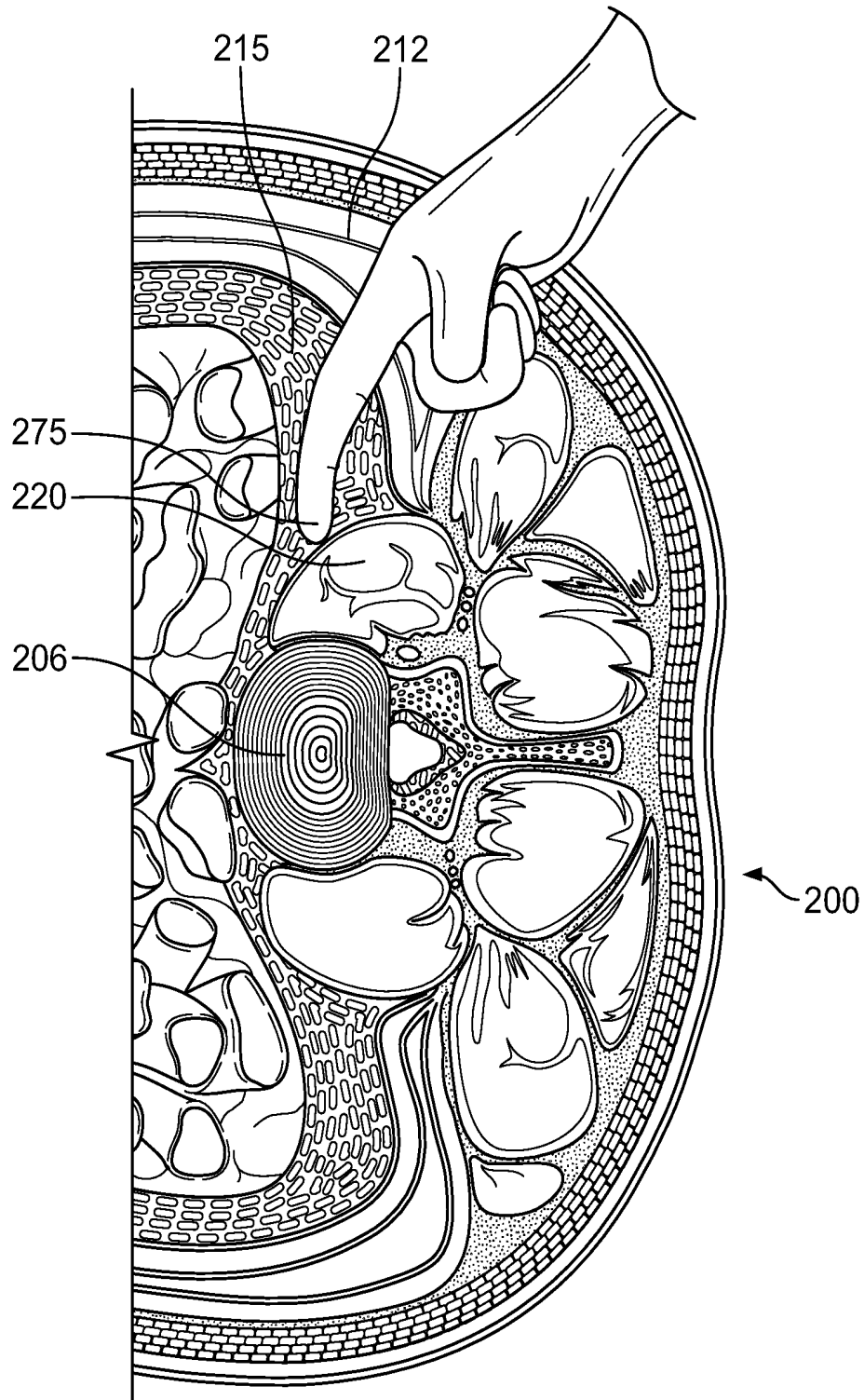

FIG. 31

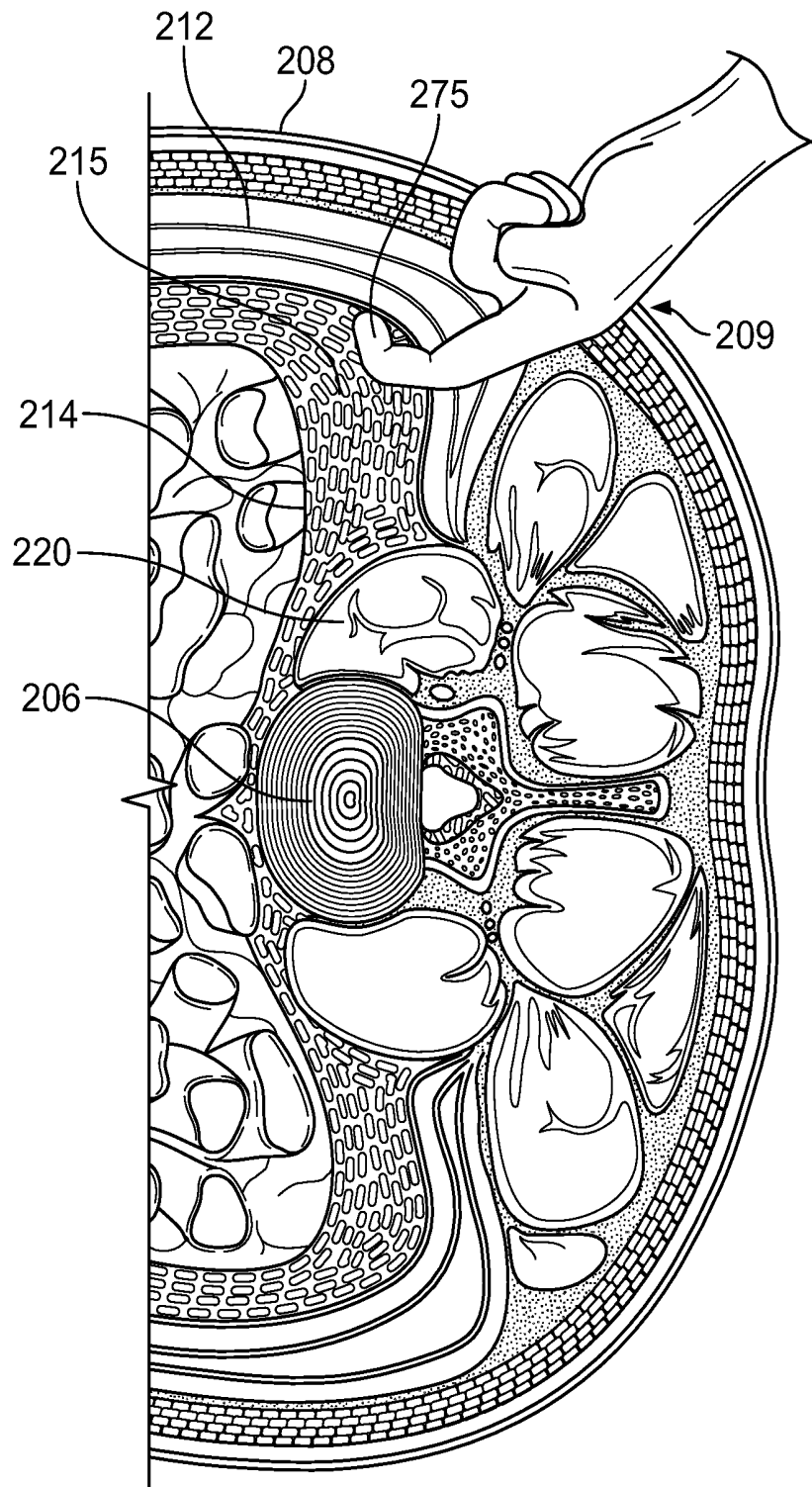

FIG. 32

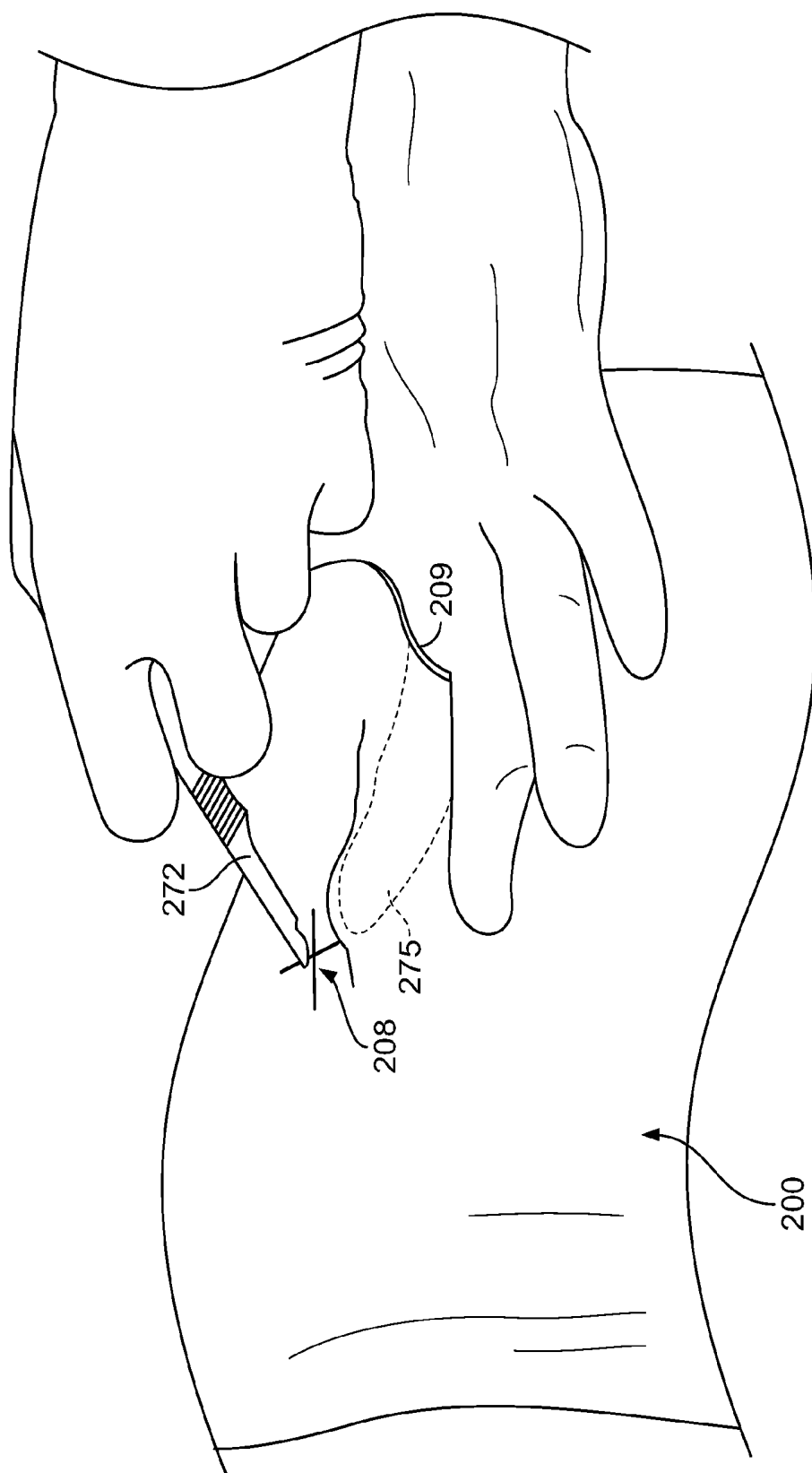

FIG. 33

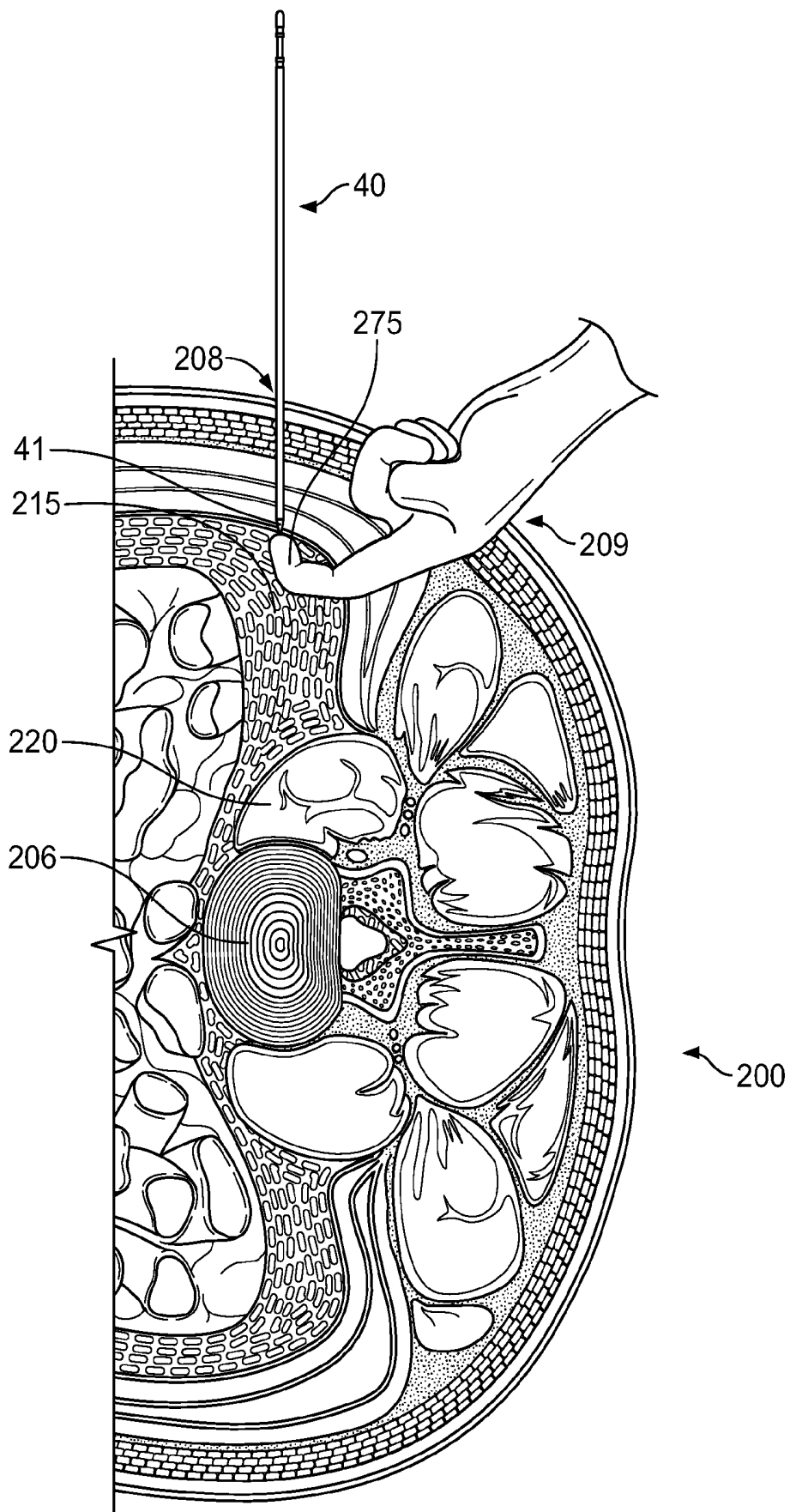

FIG. 34

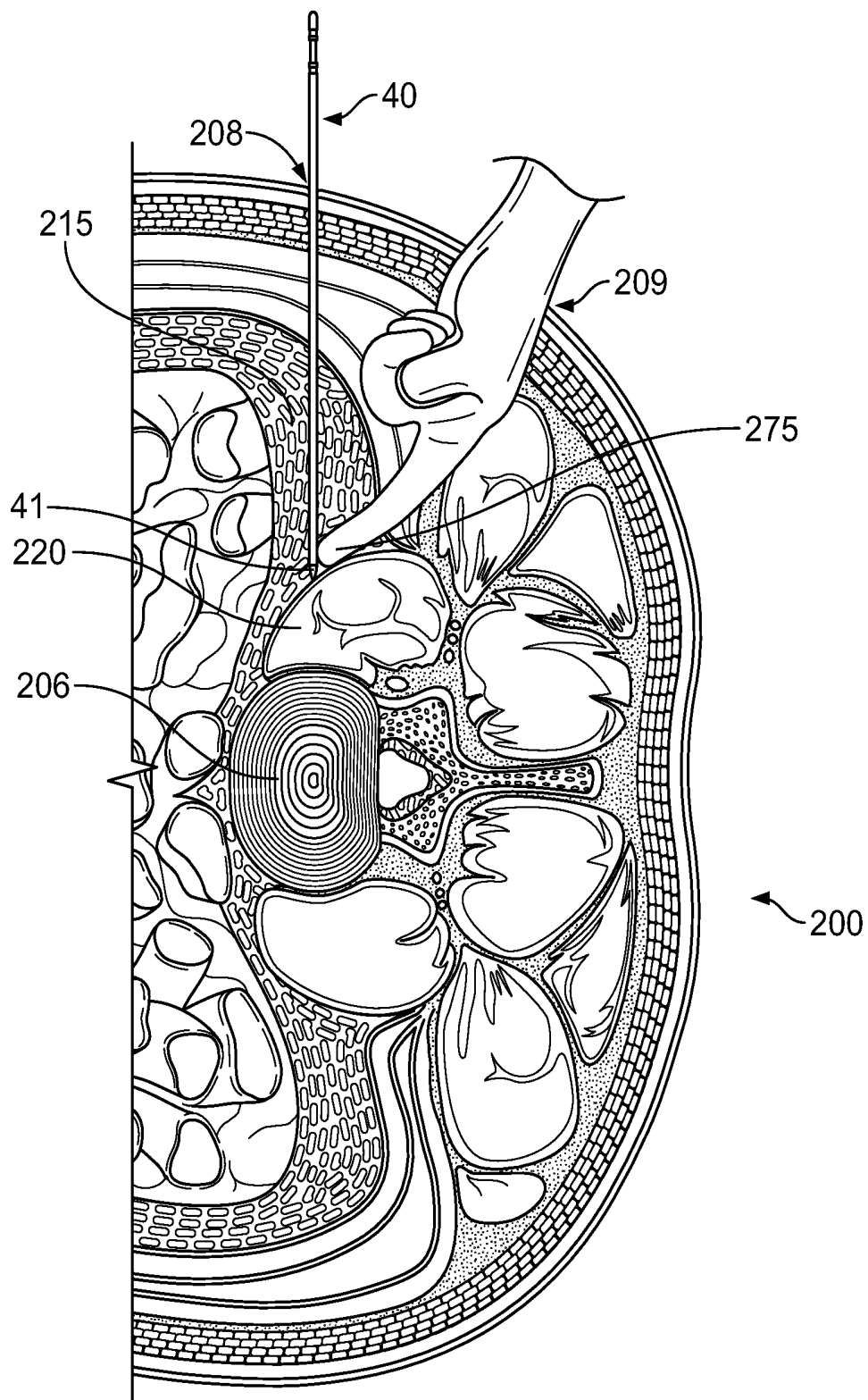

FIG. 35

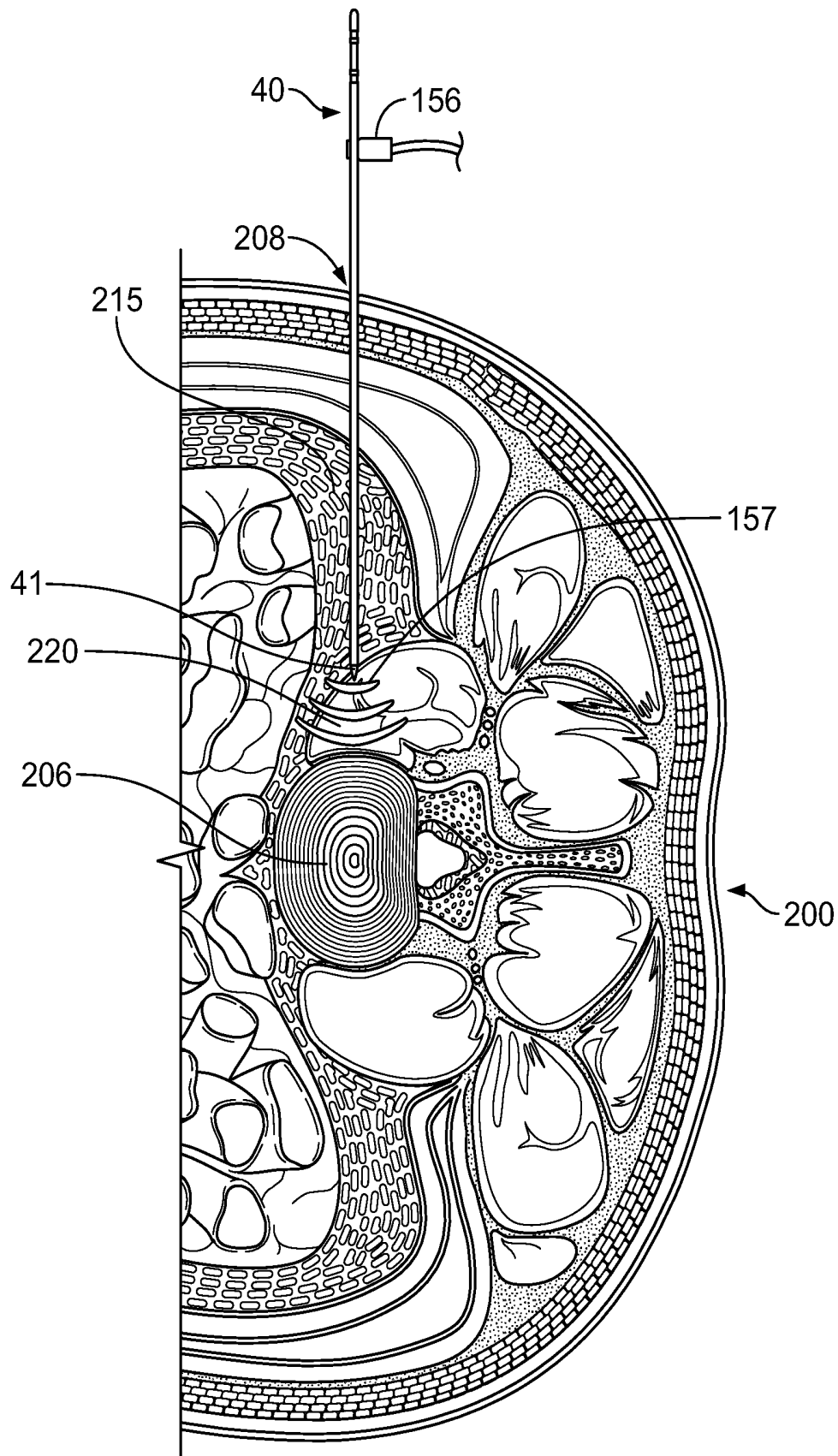

FIG. 36

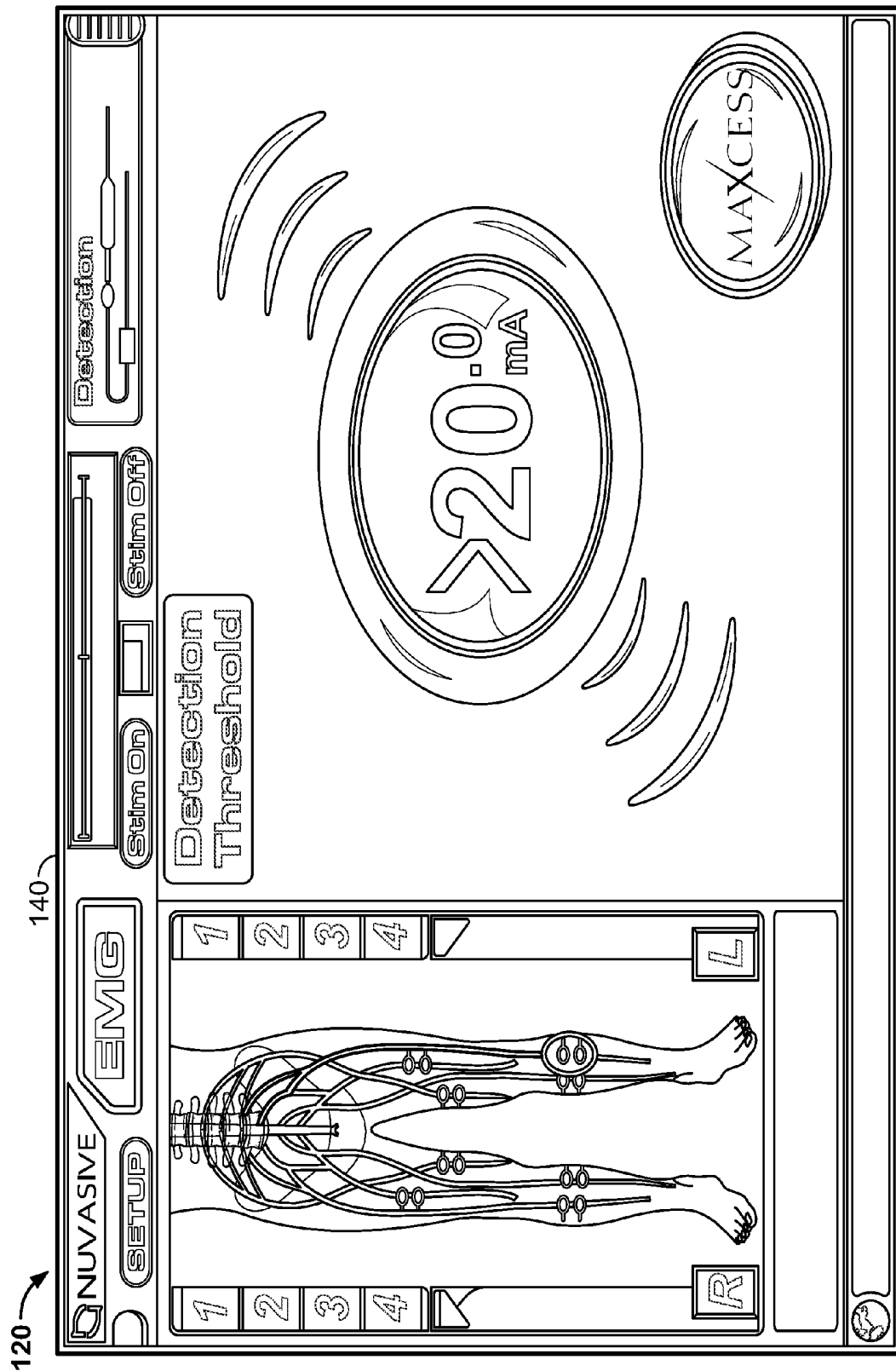

FIG. 37

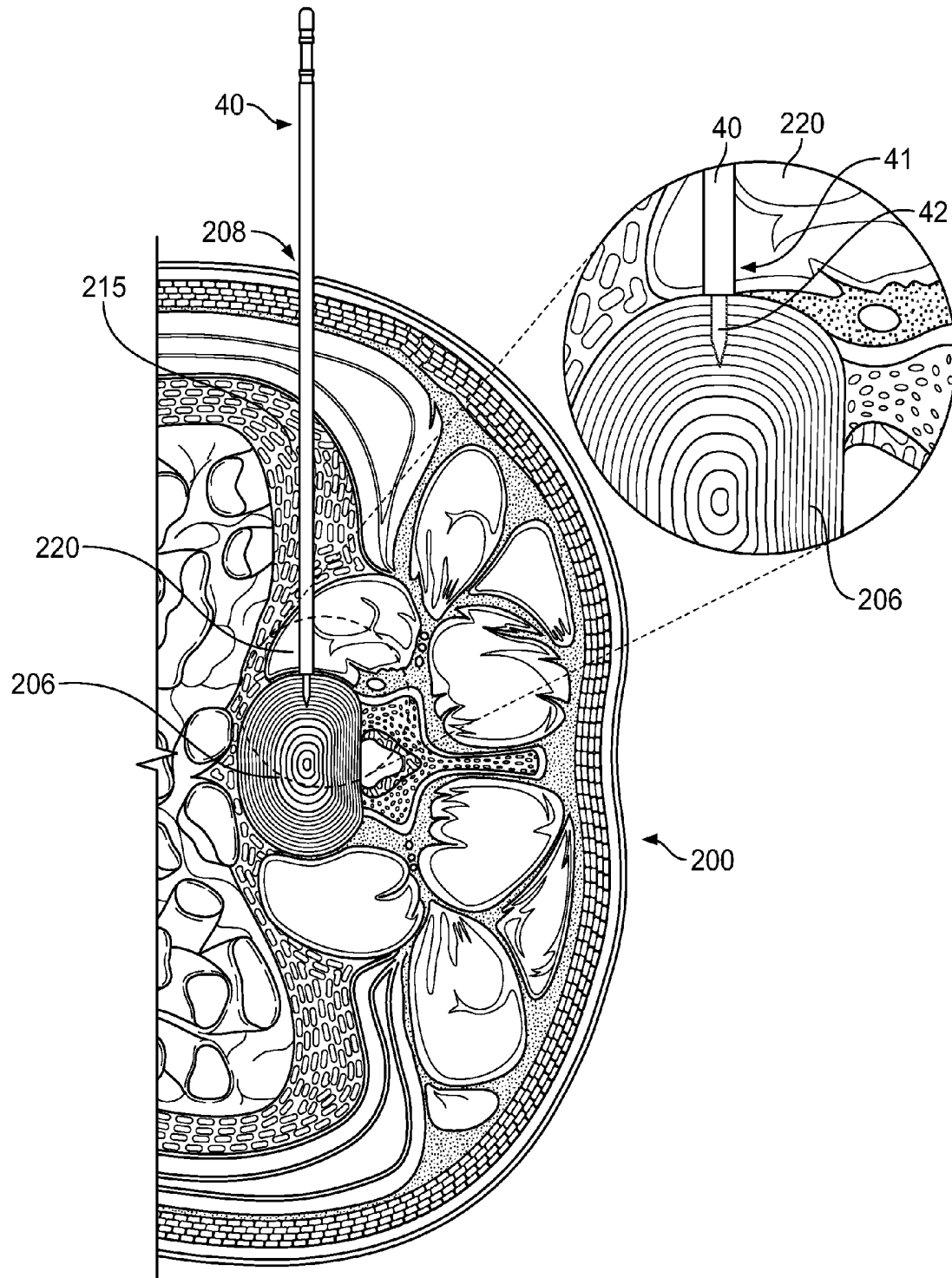

FIG. 38

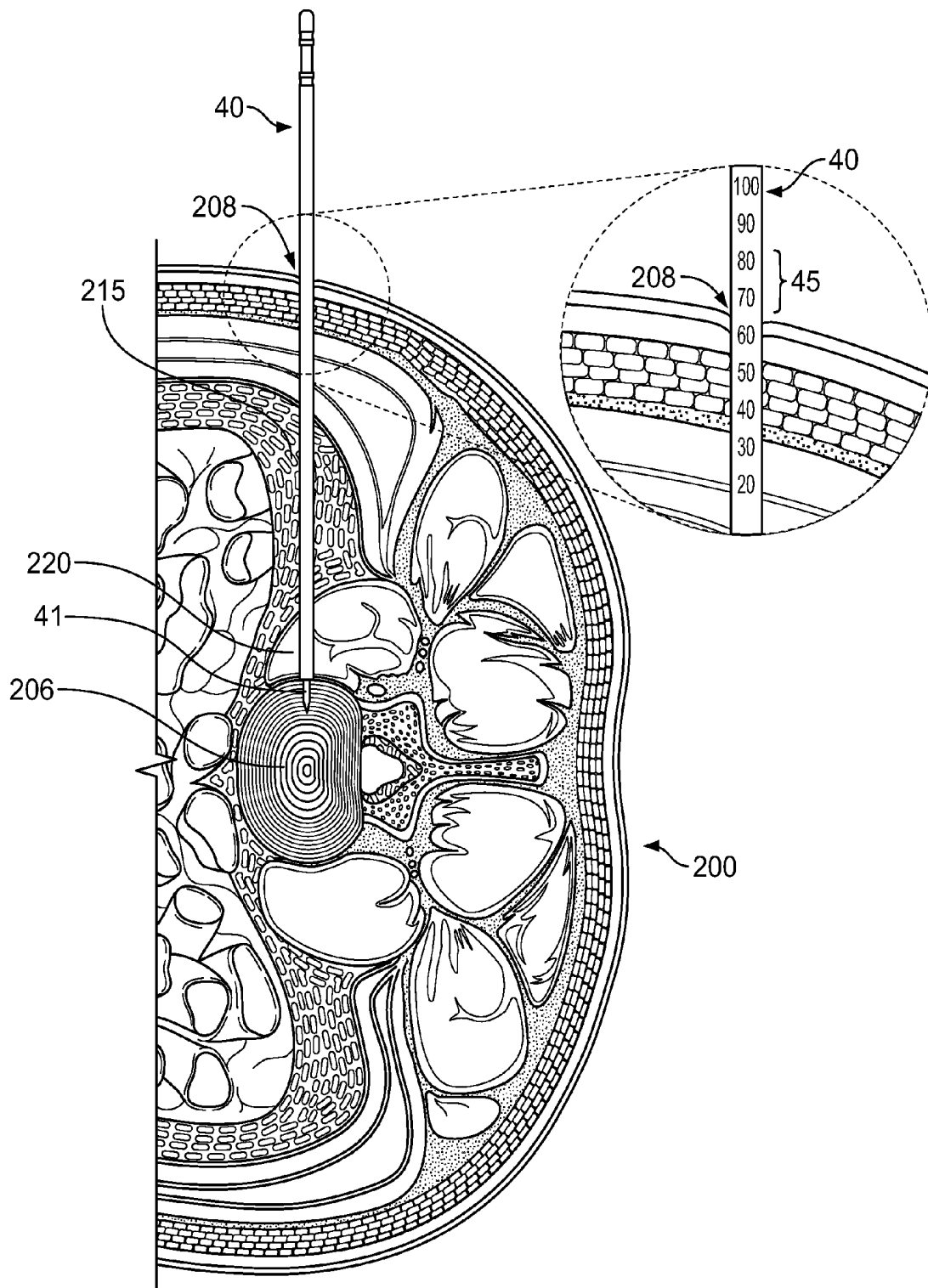

FIG. 39

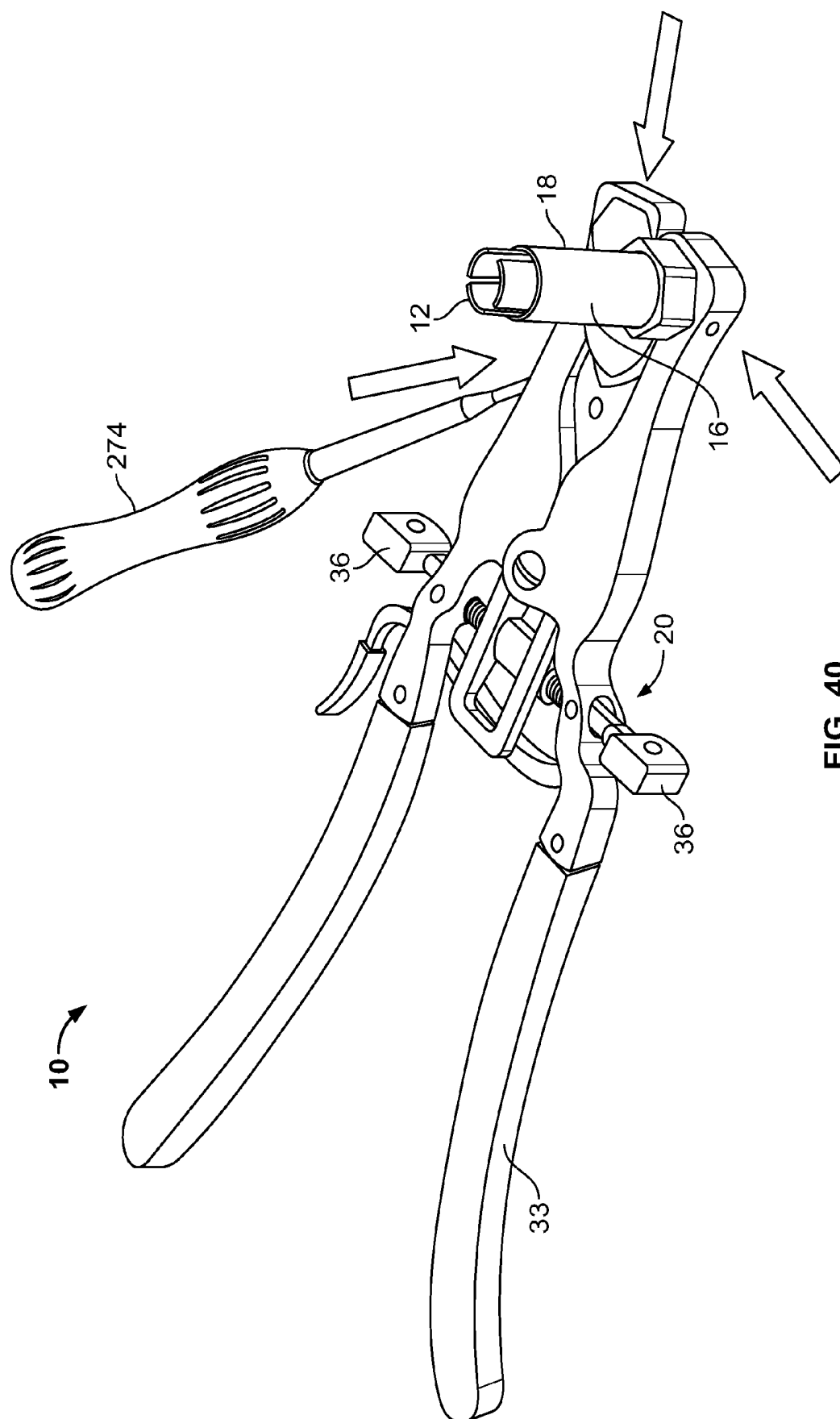

FIG. 40

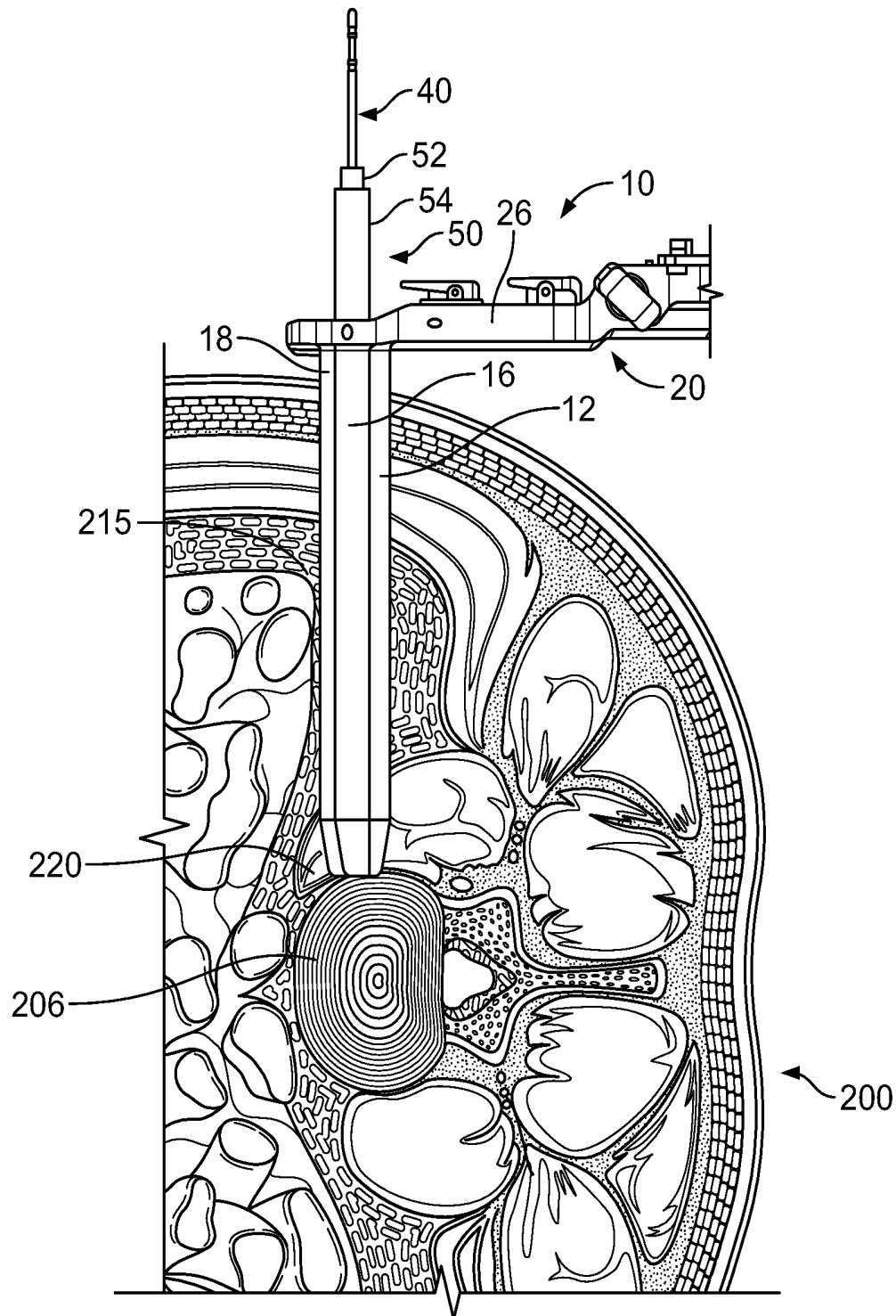

FIG. 41

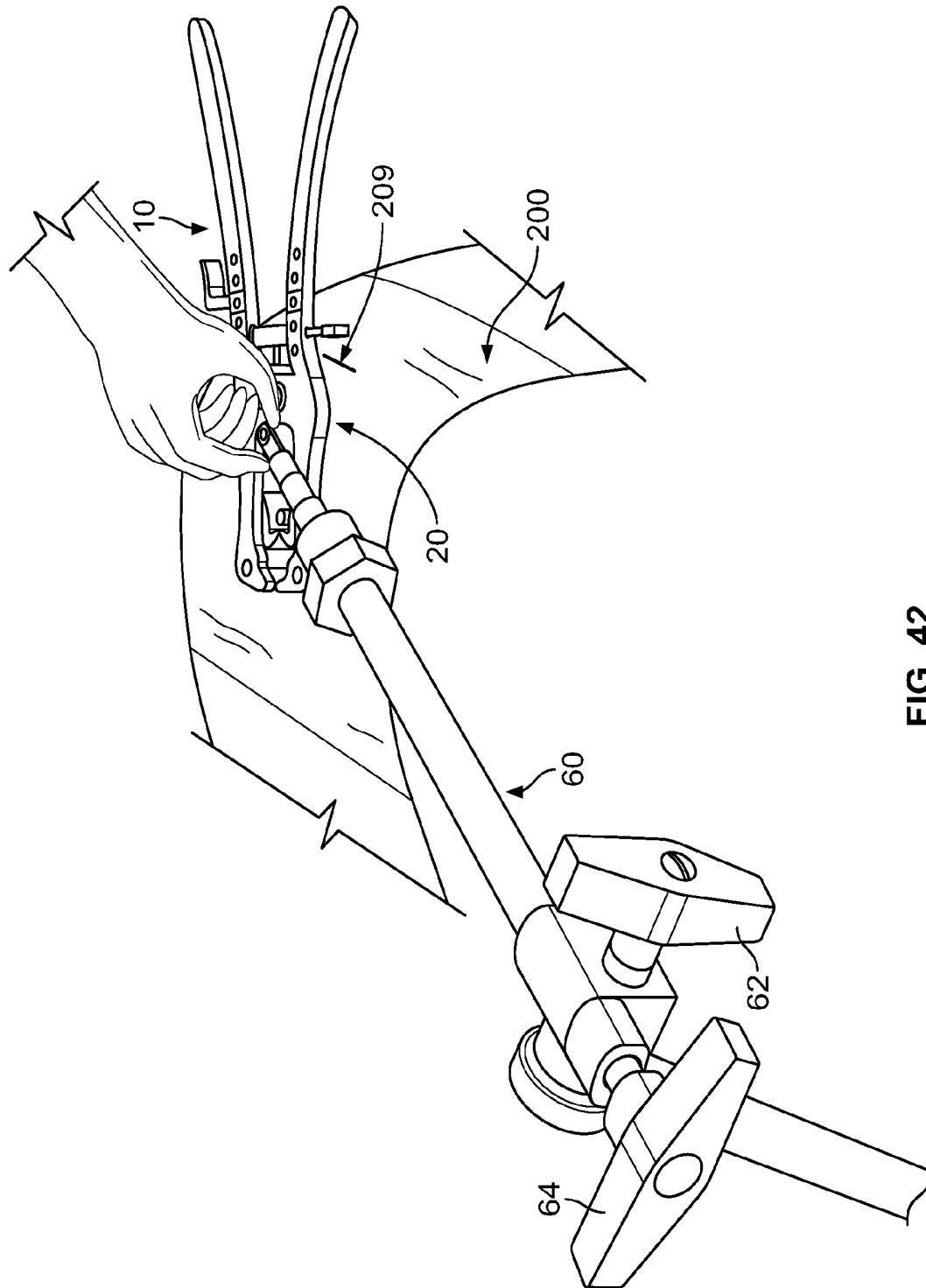

FIG. 42

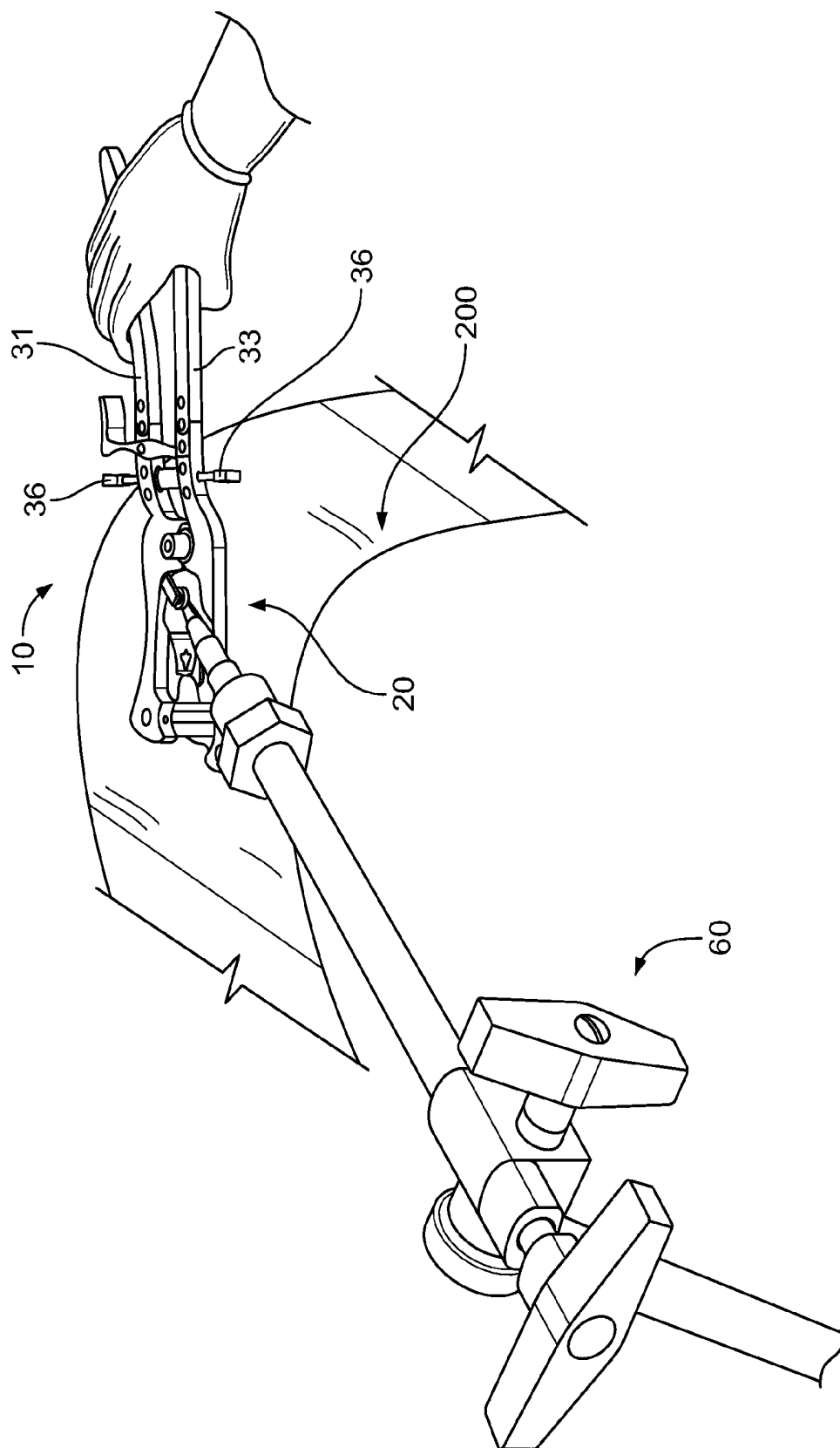

FIG. 43

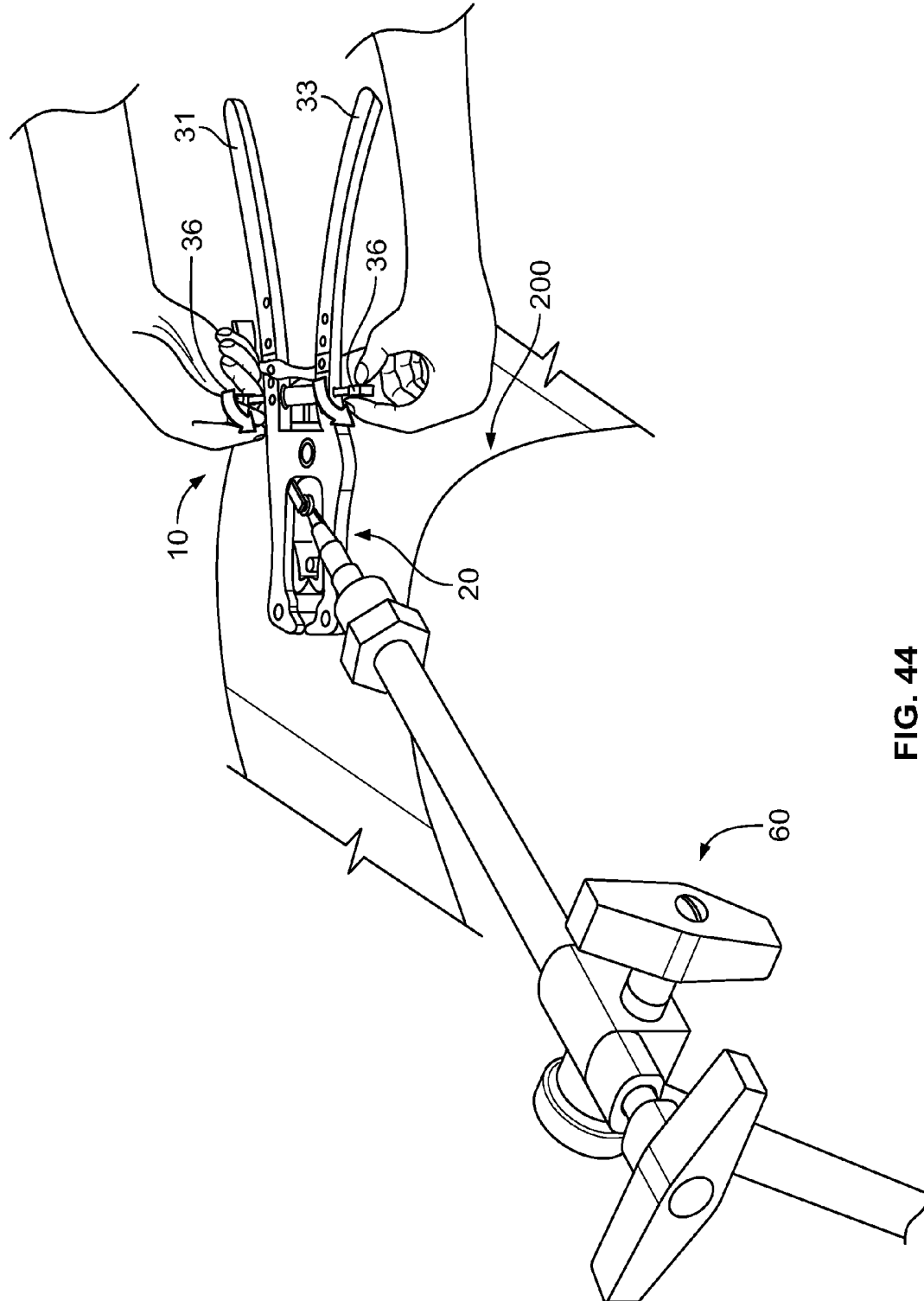

FIG. 44

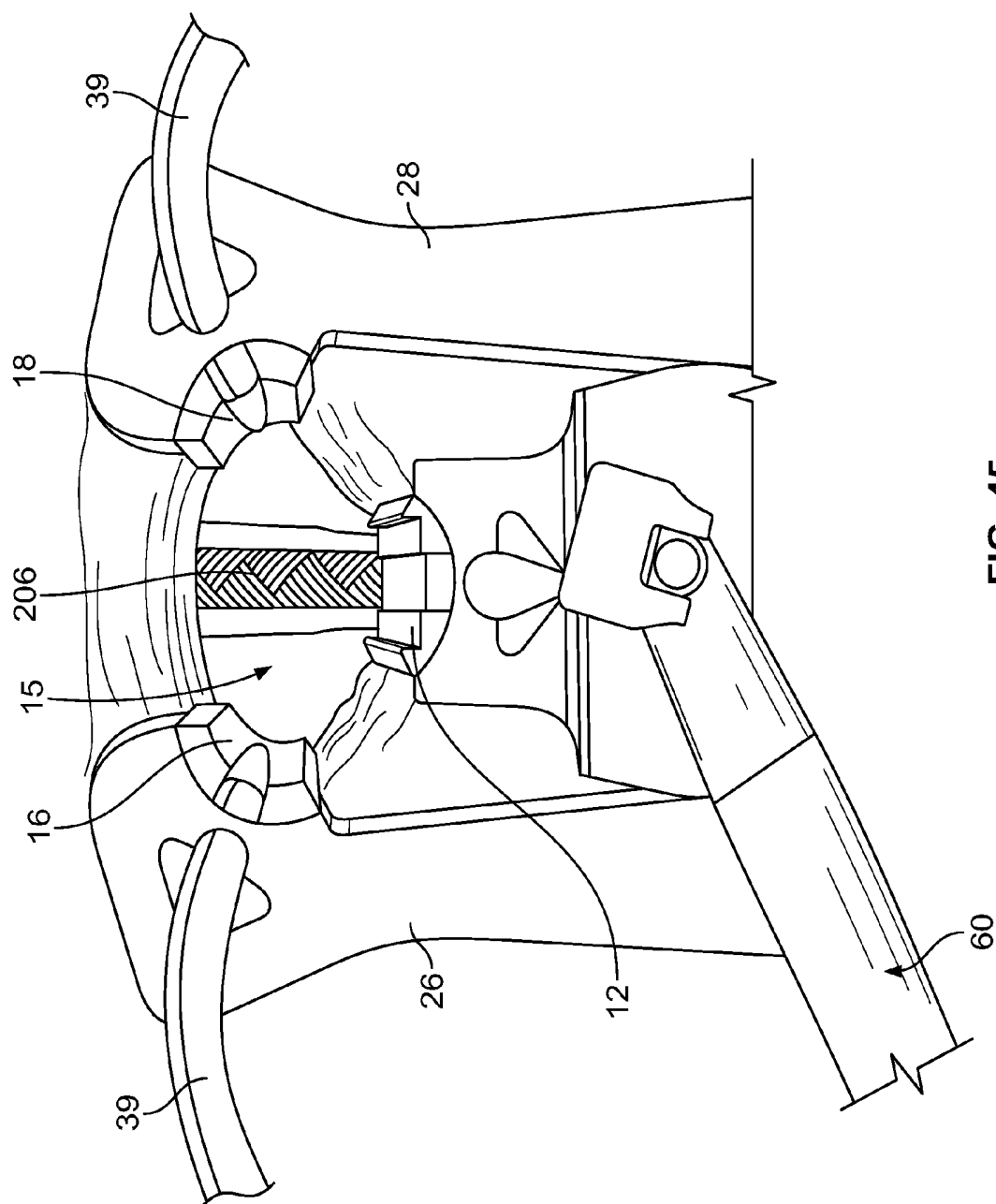

FIG. 45

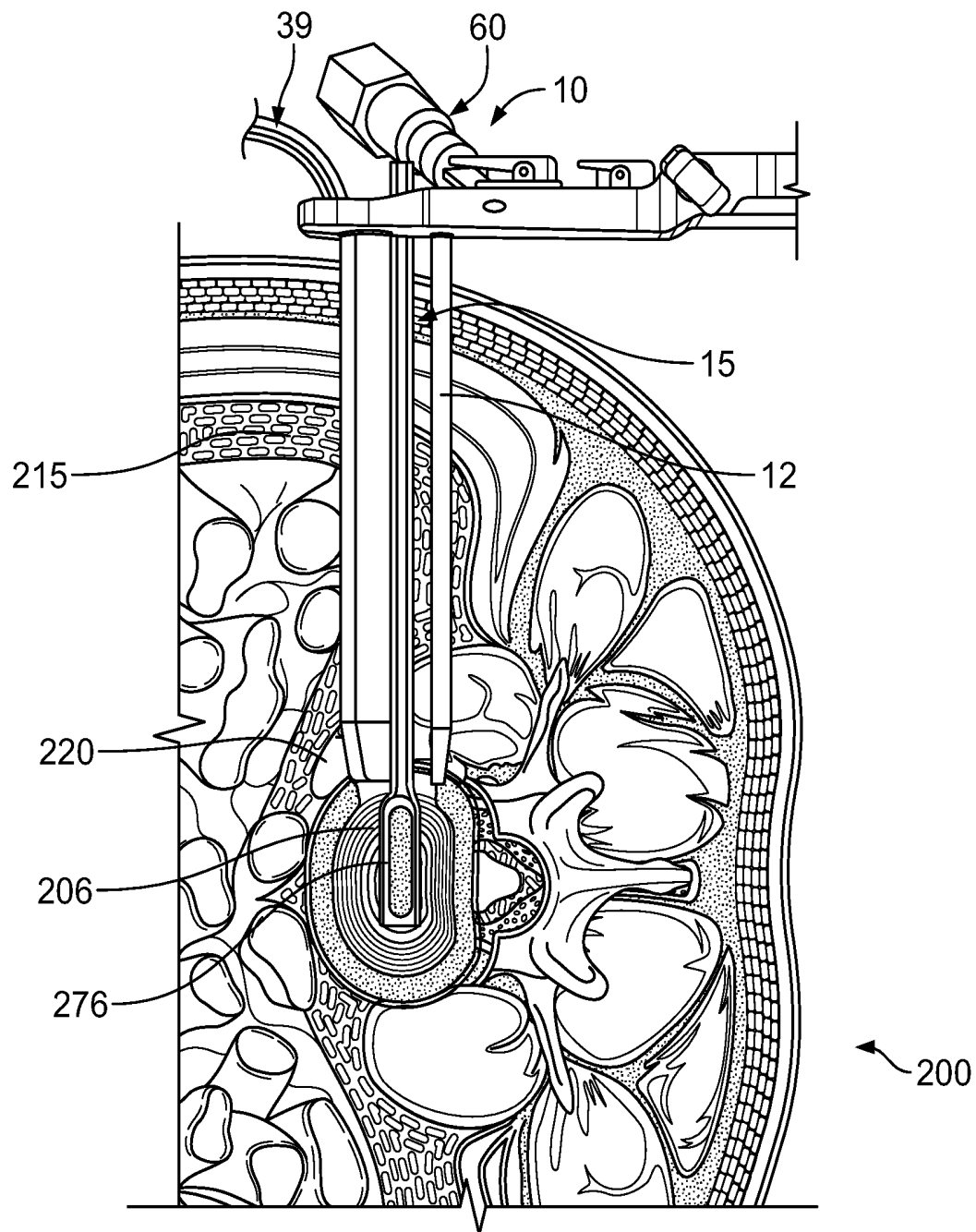

FIG. 46

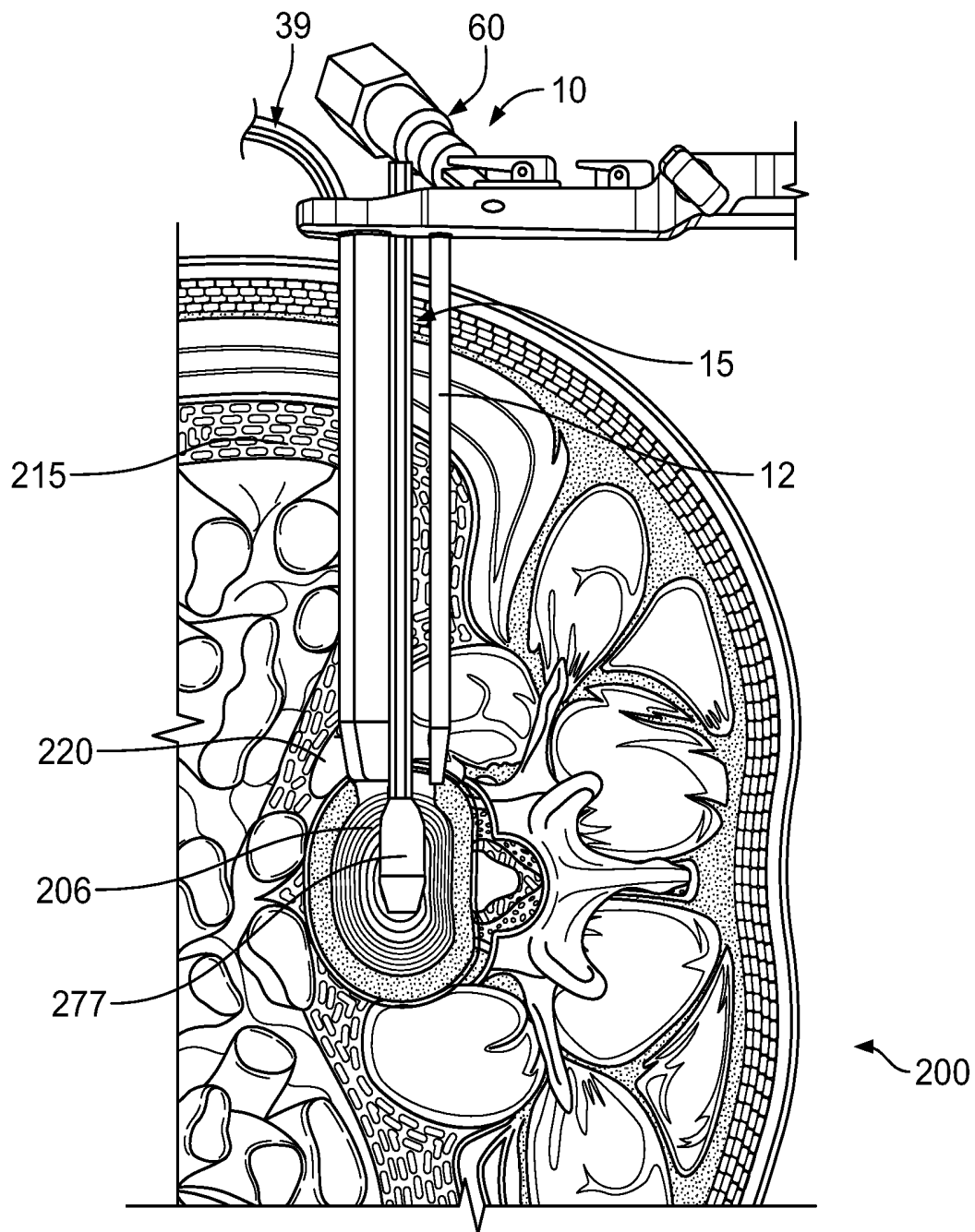

FIG. 47

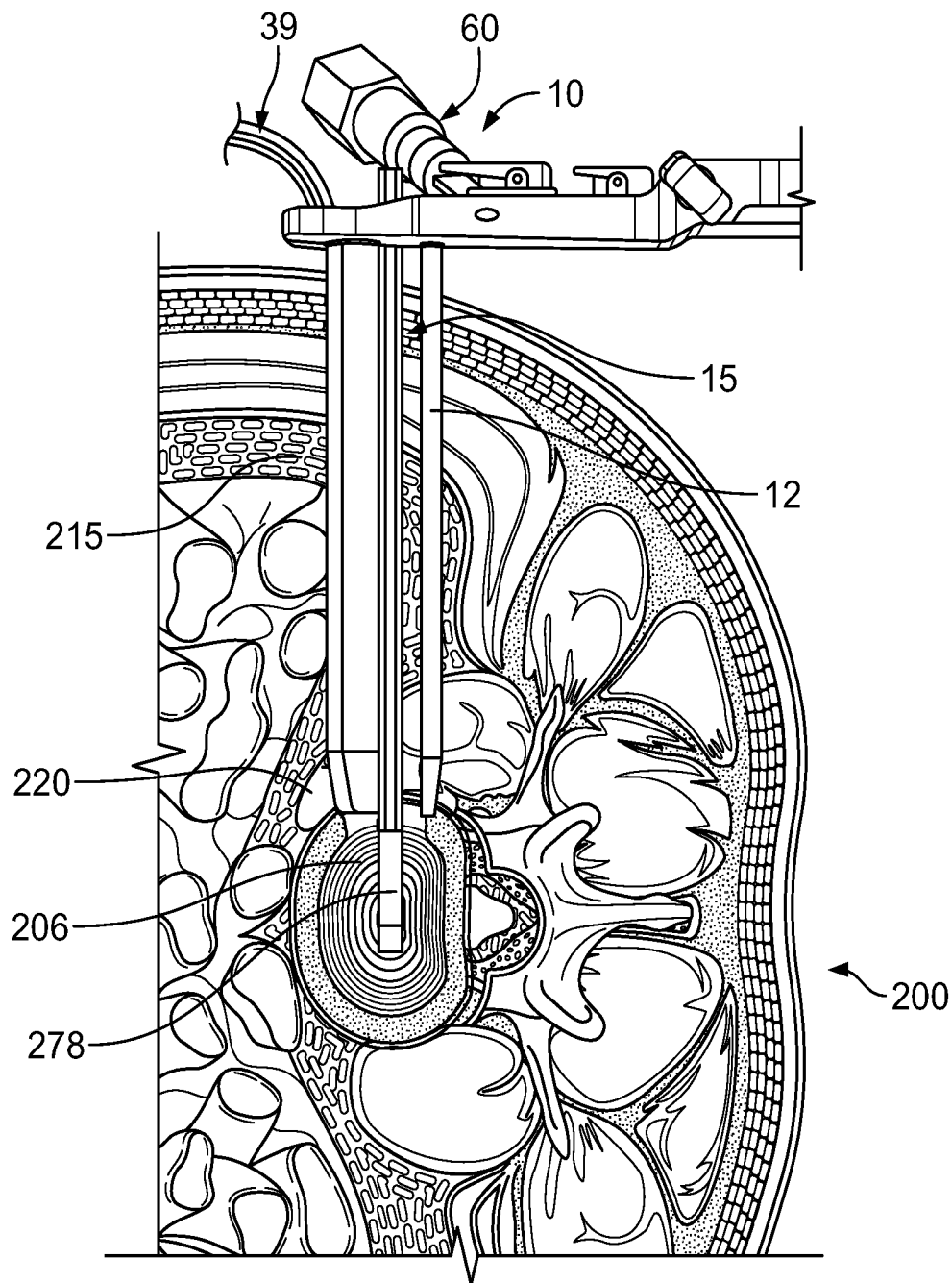

FIG. 48

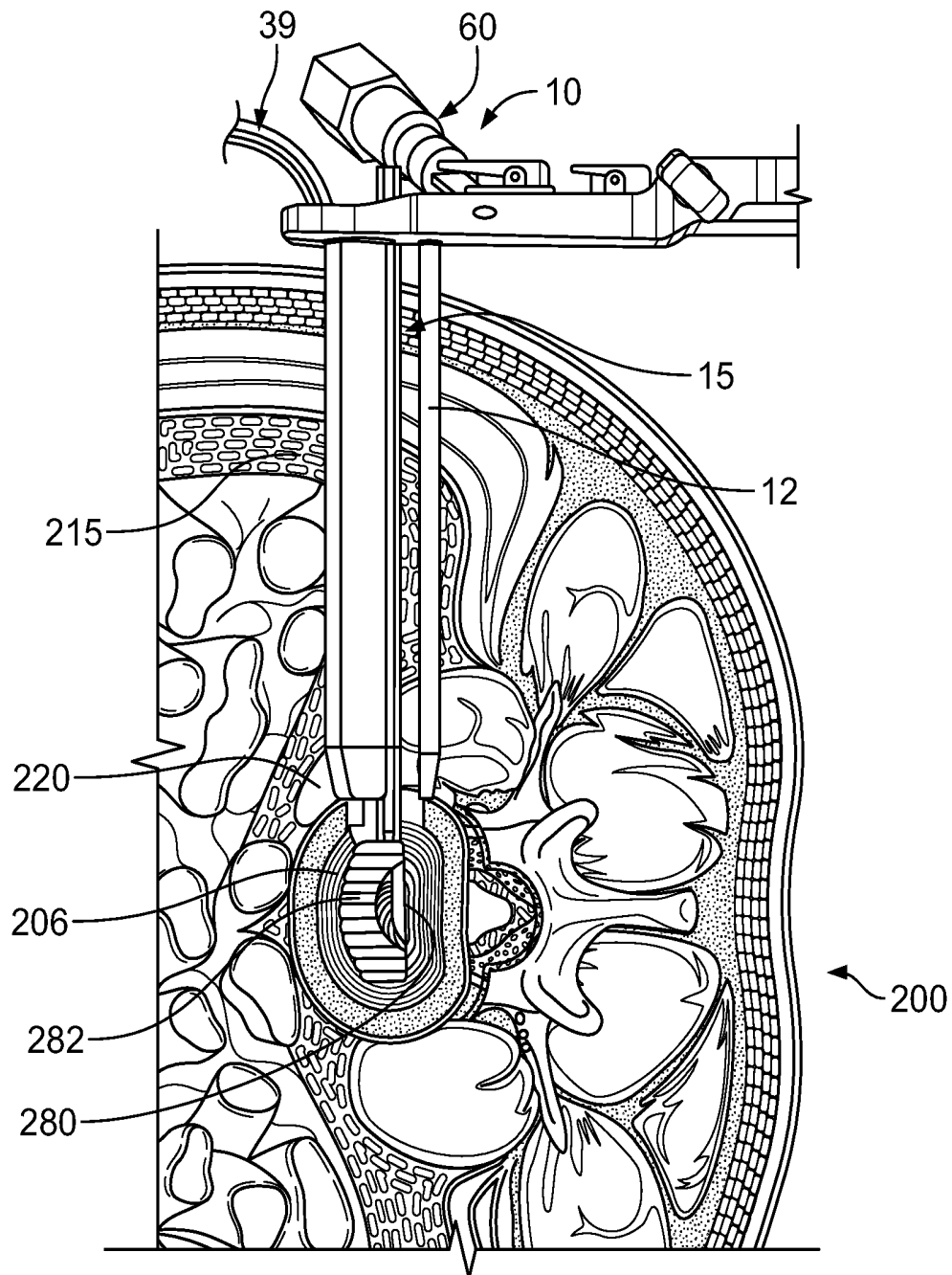

FIG. 49

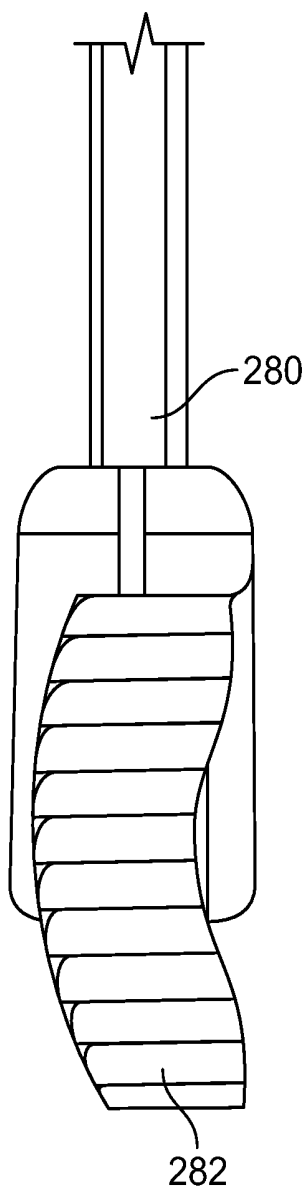

FIG. 50

SURGICAL ACCESS SYSTEM AND RELATED METHODS

CROSS REFERENCE TO RELATED APPLICATIONS

This application is a continuation of U.S. patent application Ser. No. 12/983,627 (filed on Jan. 3, 2011) entitled "Surgical Access System and Related Methods," which is a continuation of U.S. patent application Ser. No. 12/635,869 (filed on Dec. 11, 2009) entitled "Surgical Access System and Related Methods," which is a continuation of U.S. patent application Ser. No. 10/967,668 (filed on Oct. 18, 2004) entitled "Surgical Access System and Related Methods," which claims the benefit of priority from U.S. Provisional Patent Application Ser. No. 60/512,594 (filed on Oct. 17, 2003) entitled "System and Methods for Performing Lateral Lumbar Surgery," the entire contents of all these prior applications are hereby expressly incorporated by reference into this disclosure as if set forth fully herein. The present application also incorporates by reference the following co-assigned patent applications in their entireties: PCT App. Ser. No. PCT/US02/22247, entitled "System and Methods for Determining Nerve Proximity, Direction, and Pathology During Surgery," filed on Jul. 11, 2002; PCT App. Ser. No. PCT/US02/30617, entitled "System and Methods for Performing Surgical Procedures and Assessments," filed on Sep. 25, 2002; PCT App. Ser. No. PCT/US02/35047, entitled "System and Methods for Performing Percutaneous Pedicle Integrity Assessments," filed on Oct. 30, 2002; and PCT App. Ser. No. PCT/US03/02056, entitled "System and Methods for Determining Nerve Direction to a Surgical Instrument," filed Jan. 15, 2003 (collectively "NeuroVision PCT Applications").

BACKGROUND OF THE INVENTION

I. Field of the Invention

The present invention relates generally to systems and methods for performing surgical procedures and, more particularly, for accessing a surgical target site in order to perform surgical procedures.

II. Discussion of the Prior Art

A noteworthy trend in the medical community is the move away from performing surgery via traditional "open" techniques in favor of minimally invasive or minimal access techniques. Open surgical techniques are generally undesirable in that they typically require large incisions and high amounts of tissue displacement to gain access to the surgical target site, which produces concomitantly high amounts of pain, lengthened hospitalization (increasing health care costs), and high morbidity in the patient population. Less-invasive surgical techniques (including so-called "minimal access" and "minimally invasive" techniques) are gaining favor due to the fact that they involve accessing the surgical target site via incisions of substantially smaller size with greatly reduced tissue displacement requirements. This, in turn, reduces the pain, morbidity and cost associated with such procedures. The access systems developed to date, however, fail in various respects to meet all the needs of the surgeon population.

One drawback associated with prior art surgical access systems relates to the ease with which the operative corridor can be created, as well as maintained over time, depending upon the particular surgical target site. For example, when accessing surgical target sites located beneath or behind musculature or other relatively strong tissue (such as, by way of example only, the psoas muscle adjacent to the spine), it has been found that advancing an operative corridor-establishing

instrument directly through such tissues can be challenging and/or lead to unwanted or undesirable effects (such as stressing or tearing the tissues). While certain efforts have been undertaken to reduce the trauma to tissue while creating an operative corridor, such as (by way of example only) the sequential dilation system of U.S. Pat. No. 5,792,044 to Foley et al., these attempts are nonetheless limited in their applicability based on the relatively narrow operative corridor. More specifically, based on the generally cylindrical nature of the so-called "working cannula," the degree to which instruments can be manipulated and/or angled within the cannula can be generally limited or restrictive, particularly if the surgical target site is a relatively deep within the patient.

Efforts have been undertaken to overcome this drawback, such as shown in U.S. Pat. No. 6,524,320 to DiPoto, wherein an expandable portion is provided at the distal end of a cannula for creating a region of increased cross-sectional area adjacent to the surgical target site. While this system may provide for improved instrument manipulation relative to sequential dilation access systems (at least at deep sites within the patient), it is nonetheless flawed in that the deployment of the expandable portion may inadvertently compress or impinge upon sensitive tissues adjacent to the surgical target site. For example, in anatomical regions having neural and/or vasculature structures, such a blind expansion may cause the expandable portion to impinge upon these sensitive tissues and cause neural and/or vasculature compromise, damage and/or pain for the patient.

This highlights yet another drawback with the prior art surgical access systems, namely, the challenges in establishing an operative corridor through or near tissue having major neural structures which, if contacted or impinged, may result in neural impairment for the patient. Due to the threat of contacting such neural structures, efforts thus far have largely restricted to establishing operative corridors through tissue having little or substantially reduced neural structures, which effectively limits the number of ways a given surgical target site can be accessed. This can be seen, by way of example only, in the spinal arts, where the exiting nerve roots and neural plexus structures in the psoas muscle have rendered a lateral or far lateral access path (so-called trans-psoas approach) to the lumbar spine virtually impossible. Instead, spine surgeons are largely restricted to accessing the spine from the posterior (to perform, among other procedures, posterior lumbar interbody fusion (PLIF)) or from the anterior (to perform, among other procedures, anterior lumbar interbody fusion (ALIF)).

Posterior-access procedures involve traversing a shorter distance within the patient to establish the operative corridor, albeit at the price of oftentimes having to reduce or cut away part of the posterior bony structures (i.e. lamina, facets, spinous process) in order to reach the target site (which typically comprises the disc space). Anterior-access procedures are relatively simple for surgeons in that they do not involve reducing or cutting away bony structures to reach the surgical target site. However, they are nonetheless disadvantageous in that they require traversing through a much greater distance within the patient to establish the operative corridor, oftentimes requiring an additional surgeon to assist with moving the various internal organs out of the way to create the operative corridor.

The present invention is directed at eliminating, or at least minimizing the effects of, the above-identified drawbacks in the prior art.

SUMMARY OF THE INVENTION

The present invention accomplishes this goal by providing a novel access system and related methods which involve

3

detecting the existence of (and optionally the distance and/or direction to) neural structures before, during, and after the establishment of an operative corridor through (or near) any of a variety of tissues having such neural structures which, if contacted or impinged, may otherwise result in neural impairment for the patient. It is expressly noted that, although described herein largely in terms of use in spinal surgery, the access system of the present invention is suitable for use in any number of additional surgical procedures wherein tissue having significant neural structures must be passed through (or near) in order to establish an operative corridor.

According to one broad aspect of the present invention, the access system comprises a tissue distraction assembly and a tissue retraction assembly, both of which may be equipped with one or more electrodes for use in detecting the existence of (and optionally the distance and/or direction to) neural structures. The tissue distraction assembly (in conjunction with one or more elements of the tissue retraction assembly) is capable of, as an initial step, distracting a region of tissue between the skin of the patient and the surgical target site. The tissue retraction assembly is capable of, as a secondary step, being introduced into this distracted region to thereby define and establish the operative corridor. Once established, any of a variety of surgical instruments, devices, or implants may be passed through and/or manipulated within the operative corridor depending upon the given surgical procedure. The electrode(s) are capable of, during both tissue distraction and retraction, detecting the existence of (and optionally the distance and/or direction to) neural structures such that the operative corridor may be established through (or near) any of a variety of tissues having such neural structures which, if contacted or impinged, may otherwise result in neural impairment for the patient. In this fashion, the access system of the present invention may be used to traverse tissue that would ordinarily be deemed unsafe or undesirable, thereby broadening the number of manners in which a given surgical target site may be accessed.

The tissue distraction assembly may include any number of components capable of performing the necessary distraction. By way of example only, the tissue distraction assembly may include a K-wire, an initial dilator of split construction, and one or more dilators of traditional (that is, non-split) construction for performing the necessary tissue distraction to receive the remainder of the tissue retractor assembly thereafter. One or more electrodes may be provided on one or more of the K-wire and dilator(s) to detect the presence of (and optionally the distance and/or direction to) neural structures during tissue distraction.

The tissue retraction assembly may include any number of components capable of performing the necessary retraction. By way of example only, the tissue retraction assembly may include one or more retractor blades extending from a handle assembly. The handle assembly may be manipulated to open the retractor assembly; that is, allowing the retractor blades to separate from one another (simultaneously or sequentially) to create an operative corridor to the surgical target site. In a preferred embodiment, this is accomplished by maintaining a posterior retractor blade in a fixed position relative to the surgical target site (so as to avoid having it impinge upon any exiting nerve roots near the posterior elements of the spine) while the additional retractor blades (i.e. cephalad-most and caudal-most blades) are moved or otherwise translated away from the posterior retractor blade (and each other) so as to create the operative corridor in a fashion that doesn't infringe upon the region of the exiting nerve roots.

The retractor blades may be optionally dimensioned to receive and direct a rigid shim element to augment the struc-

4

tural stability of the retractor blades and thereby ensure the operative corridor, once established, will not decrease or become more restricted, such as may result if distal ends of the retractor blades were permitted to "slide" or otherwise move in response to the force exerted by the displaced tissue. In a preferred embodiment, only the posterior retractor blade is equipped with such a rigid shim element. In an optional aspect, this shim element may be advanced into the disc space after the posterior retractor blade is positioned, but before the retractor is opened into the fully retracted position. The rigid shim element is preferably oriented within the disc space such that it distracts the adjacent vertebral bodies, which serves to restore disc height. It also preferably advances a sufficient distance within the disc space (preferably past the midline), which serves the dual purpose of preventing post-operative scoliosis and forming a protective barrier (preventing the migration of tissue (such as nerve roots) into the operative field and the inadvertent advancement of instruments outside the operative field).

The retractor blades may optionally be equipped with a mechanism for transporting or emitting light at or near the surgical target site to aid the surgeon's ability to visualize the surgical target site, instruments and/or implants during the given surgical procedure. According to one embodiment, this mechanism may comprise, but need not be limited to, coupling one or more light sources to the retractor blades such that the terminal ends are capable of emitting light at or near the surgical target site. According to another embodiment, this mechanism may comprise, but need not be limited to, constructing the retractor blades of suitable material (such as clear polycarbonate) and configuration such that light may be transmitted generally distally through the walls of the retractor blade light to shine light at or near the surgical target site. This may be performed by providing the retractor blades having light-transmission characteristics (such as with clear polycarbonate construction) and transmitting the light almost entirely within the walls of the retractor blade (such as by frosting or otherwise rendering opaque portions of the exterior and/or interior) until it exits a portion along the interior (or medially-facing) surface of the retractor blade to shine at or near the surgical target site. The exit portion may be optimally configured such that the light is directed towards the approximate center of the surgical target site and may be provided along the entire inner periphery of the retractor blade or one or more portions therealong.

According to another aspect of the invention, a minimally invasive lateral lumbar surgery may be performed using various embodiments of the surgical access system. The surgical method may be accomplished by guiding at least a portion of the tissue distraction assembly to the surgical target site using a lateral, retroperitoneal approach. According to some embodiments, the access system is used to access the lumbar spine via a direct lateral, retroperitoneal approach. In such embodiments, blunt finger dissection may be used to safely enter the retroperitoneal space posteriorly and sweep the peritoneal cavity anteriorly. A distal end of the K-wire, and possibly other components of the tissue distraction assembly, are then escorted through the retroperitoneal space to the psoas muscle utilizing finger dissection. In some instances, the initial dilator is guided through the retroperitoneal space by a finger in contact with the distal end, so the potential of peritoneal disruption may be reduced.

BRIEF DESCRIPTION OF THE DRAWINGS

Many advantages of the present invention will be apparent to those skilled in the art with a reading of this specification in

5

conjunction with the attached drawings, wherein like reference numerals are applied to like elements and wherein:

FIG. 1 is a perspective view of a tissue retraction assembly (in use) forming part of a surgical access system according to the present invention;

FIGS. 2-3 are perspective views illustrating the front and back of a shim element for use with a posterior retractor blade of the retractor according to the retractor of the present invention;

FIGS. 4-5 are perspective views illustrating the front and back of a narrow retractor extender for use with one of a cephalad and caudal retractor blade according to the retractor of the present invention;

FIGS. 6-7 are perspective views illustrating the front and back of a wide retractor extender for use with one of a cephalad and caudal retractor blade according to the retractor of the present invention;

FIG. 8 is a perspective, partially exploded view of the retractor assembly of the present invention, without the retractor blades;

FIG. 9 is a perspective view illustrating the components and use of an initial distraction assembly (i.e. K-wire, an initial dilating cannula with handle, and a split-dilator housed within the initial dilating cannula) forming part of the surgical access system according to the present invention, for use in distracting to a surgical target site (i.e. annulus);

FIG. 10 is a perspective view illustrating the K-wire and split-dilator of the initial distraction assembly with the initial dilating cannula and handle removed;

FIG. 11 is a posterior view of the vertebral target site illustrating the split-dilator of the present invention in use distracting in a generally cephalad-caudal fashion according to one aspect of the present invention;

FIG. 12 is a side view illustrating the use of a secondary distraction assembly (comprising a plurality of dilating cannulae over the K-wire) to further distract tissue between the skin of the patient and the surgical target site according to the present invention;

FIG. 13 is a side view of a retractor assembly according to the present invention, comprising a handle assembly having three (3) retractor blades extending there from (posterior, cephalad-most, and caudal-most) disposed over the secondary distraction assembly of FIG. 12 (shown in a first, closed position);

FIG. 14 is a side view of a retractor assembly according to the present invention, comprising a handle assembly having three (3) retractor blades extending there from (posterior, cephalad-most, and caudal-most) with the secondary distraction assembly of FIG. 12 removed and shim element introduced;

FIGS. 15-16 are perspective and top views, respectively, of the retractor assembly in a second, opened (i.e. retracted) position to thereby create an operative corridor to a surgical target site according to the present invention;

FIGS. 17-18 are perspective and side views, respectively, of the retractor assembly in the second, opened (i.e. retracted) position (with the secondary distraction assembly removed) and with the retractor extenders of FIGS. 4-5 and 6-7 coupled to the retractor according to the present invention.

FIG. 19 is a perspective view of an exemplary nerve monitoring system capable of performing nerve monitoring before, during and after the creating of an operative corridor to a surgical target site using the surgical access system in accordance with the present invention;

FIG. 20 is a block diagram of the nerve monitoring system shown in FIG. 19; and

6

FIGS. 21-22 are screen displays illustrating exemplary features and information communicated to a user during the use of the nerve monitoring system of FIG. 19.

FIGS. 23-50 illustrate a method for accessing a surgical target site in the spine using a substantially lateral, retroperitoneal approach.

DESCRIPTION OF THE PREFERRED EMBODIMENT

Illustrative embodiments of the invention are described below. In the interest of clarity, not all features of an actual implementation are described in this specification. It will of course be appreciated that in the development of any such actual embodiment, numerous implementation-specific decisions must be made to achieve the developers' specific goals, such as compliance with system-related and business-related constraints, which will vary from one implementation to another. Moreover, it will be appreciated that such a development effort might be complex and time-consuming, but would nevertheless be a routine undertaking for those of ordinary skill in the art having the benefit of this disclosure. It is furthermore to be readily understood that, although discussed below primarily within the context of spinal surgery, the surgical access system of the present invention may be employed in any number of anatomical settings to provide access to any number of different surgical target sites throughout the body. The surgical access system disclosed herein boasts a variety of inventive features and components that warrant patent protection, both individually and in combination.

The present invention involves accessing a surgical target site in a fashion less invasive than traditional "open" surgeries and doing so in a manner that provides access in spite of the neural structures required to be passed through (or near) in order to establish an operative corridor to the surgical target site. Generally speaking, the surgical access system of the present invention accomplishes this by providing a tissue distraction assembly and a tissue retraction assembly, both of which may be equipped with one or more electrodes for use in detecting the existence of (and optionally the distance and/or direction to) neural structures. In some embodiments, the surgical access system may be used access a surgical target site on the spine via a substantially lateral, retroperitoneal approach (as shown, for example, in FIGS. 23-50).

These electrodes are preferably provided for use with a nerve surveillance system such as, by way of example, the type shown and described in the co-pending and commonly assigned NeuroVision PCT Applications referenced above, the entire contents of which are expressly incorporated by reference as if set forth herein in their entirety. Generally speaking, this nerve surveillance system is capable of detecting the existence of (and optionally the distance and/or direction to) neural structures during the distraction and retraction of tissue by detecting the presence of nerves by applying a stimulation signal to such instruments and monitoring the evoked EMG signals from the myotomes associated with the nerves being passed by the distraction and retraction systems of the present invention. In so doing, the system as a whole (including the surgical access system of the present invention) may be used to form an operative corridor through (or near) any of a variety of tissues having such neural structures, particularly those which, if contacted or impinged, may otherwise result in neural impairment for the patient. In this fashion, the access system of the present invention may be used to traverse tissue that would ordinarily be deemed unsafe

or undesirable, thereby broadening the number of manners in which a given surgical target site may be accessed.

The tissue distraction assembly of the present invention (comprising a K-wire, an initial dilator, and a split-dilator disposed within the initial dilator) is employed to distract the tissues extending between the skin of the patient and a given surgical target site (preferably along the posterior region of the target intervertebral disc). A secondary distraction assembly (i.e. a plurality of sequentially dilating cannulae) may optionally be employed after the initial distraction assembly to further distract the tissue. Once distracted, the resulting void or distracted region within the patient is of sufficient size to accommodate a tissue retraction assembly of the present invention. More specifically, the tissue retraction assembly (comprising a plurality of retractor blades extending from a handle assembly) may be advanced relative to the secondary distraction assembly such that the retractor blades, in a first, closed position, are advanced over the exterior of the secondary distraction assembly. At that point, the handle assembly may be operated to move the retractor blades into a second, open or "retracted" position to create an operative corridor to the surgical target site.

According to one aspect of the invention, following (or before) this retraction, a posterior shim element (which is preferably slideably engaged with the posterior retractor blade) may be advanced such that a distal shim extension is positioned within the posterior region of the disc space. If done before retraction, this helps ensure that the posterior retractor blade will not move posteriorly during the retraction process, even though the other retractor blades (i.e. cephalad-most and caudal-most) are able to move and thereby create an operative corridor. Fixing the posterior retractor blade in this fashion serves several important functions. First, the distal end of the shim element serves to distract the adjacent vertebral bodies, thereby restoring disc height. It also rigidly couples the posterior retractor blade in fixed relation relative to the vertebral bodies. The posterior shim element also helps ensure that surgical instruments employed within the operative corridor are incapable of being advanced outside the operative corridor, preventing inadvertent contact with the exiting nerve roots during the surgery. Once in the appropriate retracted state, the cephalad-most and caudal-most retractor blades may be locked in position and, thereafter, retractor extenders advanced therealong to prevent the ingress or egress of instruments or biological structures (i.e. nerves, vasculature, etc. . . .) into or out of the operative corridor. Once the operative corridor is established, any of a variety of surgical instruments, devices, or implants may be passed through and/or manipulated within the operative corridor depending upon the given surgical procedure.

FIG. 1 illustrates a tissue retraction assembly 10 forming part of a surgical access system according to the present invention. The retraction assembly 10 includes a plurality of retractor blades extending from a handle assembly 20. By way of example only, the handle assembly 20 is provided with a first retractor blade 12, a second retractor blade 16, and a third retractor blade 18. The retractor assembly 10 is shown in a fully retracted or "open" configuration, with the retractor blades 12, 16, 18 positioned a distance from one another so as to form an operative corridor 15 there between and extending to a surgical target site (e.g. an annulus of an intervertebral disc). Although shown and described below with regard to the three-bladed configuration, it is to be readily appreciated that the number of retractor blades may be increased or decreased without departing from the scope of the present invention. Moreover, although described and shown herein, for example in FIGS. 1, 9-18, and 23-50, with reference to a generally

lateral approach to a spinal surgical target site (with the first blade 12 being the "posterior" blade, the second blade 16 being the "cephalad-most" blade, and the third blade 18 being the "caudal-most" blade), it will be appreciated that the retractor assembly 10 of the present invention may find use in any number of different surgical approaches, including generally posterior, generally postero-lateral, generally anterior and generally antero-lateral.

The retractor blades 12, 16, 18 may be equipped with various additional features or components. By way of example only, posterior retractor blade 12 may be equipped with a shim element 22 (shown more clearly in FIGS. 2-3). Shim element 22 serves to distract the adjacent vertebral bodies (thereby restoring disc height), helps secure the retractor assembly 10 relative to the surgical target site, and forms a protective barrier to prevent the ingress or egress of instruments or biological structures (i.e. nerves, vasculature, etc. . . .) into or out of the operative corridor. Each of the remaining retractor blades (cephalad-most blade 16 and caudal-most blade 18) may be equipped with a retractor extender, such as the narrow retractor extender 24 shown in FIGS. 4-5 or the wide retractor extender 25 shown in FIGS. 6-7. The retractor extenders 24/25 extend from the cephalad-most and caudal-most retractor blades 16, 18 to form a protective barrier to prevent the ingress or egress of instruments or biological structures (i.e. nerves, vasculature, etc. . . .) into or out of the operative corridor 15.

According to the present invention, any or all of the retractor blades 12, 16, 18, the shim element 22 and/or the retractor extenders 24/25 may be provided with one or more electrodes 39 (preferably at their distal regions) equipped for use with a nerve surveillance system, such as, by way of example, the type shown and described in the NeuroVision PCT Applications. Each of the shim element 22 and/or the retractor extenders 24/25 may also be equipped with a mechanism to selectively and releasably engage with the respective retractor blades 12, 16, 18. By way of example only, this may be accomplished by configuring the shim element 22 and/or the retractor extenders 24/25 with a tab element 27 capable of engaging with corresponding ratchet-like grooves (shown at 29 in FIG. 1) along the inner-facing surfaces of the retractor blades 12, 16, 18. Each of the shim element 22 and/or the retractor extenders 24/25 is provided with a pair of engagement elements 37 having, by way of example only, a generally dove-tailed cross-sectional shape. The engagement elements 37 are dimensioned to engage with receiving portions on the respective retractor blades 12, 16, 18. In a preferred embodiment, each of the shim element 22 and/or the retractor extenders 24/25 are provided with an elongate slot 43 for engagement with an insertion tool (not shown). Each tab member 27 is also equipped with an enlarged tooth element 49 which engages within corresponding grooves 29 provided along the inner surface of the retractor blades 12, 16, 18.

The handle assembly 20 may be coupled to any number of mechanisms for rigidly registering the handle assembly 20 in fixed relation to the operative site, such as through the use of an articulating arm mounted to the operating table. The handle assembly 20 includes first and second arm members 26, 28 hingedly coupled via coupling mechanism shown generally at 30. The cephalad-most retractor blade 16 is rigidly coupled (generally perpendicularly) to the end of the first arm member 26. The caudal-most retractor blade 18 is rigidly coupled (generally perpendicularly) to the end of the second arm member 28. The posterior retractor blade 12 is rigidly coupled (generally perpendicularly) to a translating member 17, which is coupled to the handle assembly 20 via a linkage assembly shown generally at 14. The linkage assembly 14

includes a roller member **34** having a pair of manual knob members **36** which, when rotated via manual actuation by a user, causes teeth **35** on the roller member **34** to engage within ratchet-like grooves **37** in the translating member **17**. Thus, manual operation of the knobs **36** causes the translating member **17** to move relative to the first and second arm members **26, 28**.

Through the use of handle extenders **31, 33** (FIG. 8), the arms **26, 28** may be simultaneously opened such that the cephalad-most and caudal-most retractor blades **16, 18** move away from one another. In this fashion, the dimension and/or shape of the operative corridor **15** may be tailored depending upon the degree to which the translating member **17** is manipulated relative to the arms **26, 28**. That is, the operative corridor **15** may be tailored to provide any number of suitable cross-sectional shapes, including but not limited to a generally circular cross-section, a generally ellipsoidal cross-section, and/or an oval cross-section. Optional light emitting devices **39** may be coupled to one or more of the retractor blades **12, 16, 18** to direct light down the operative corridor **15**.

FIG. 9 illustrates an initial distraction assembly **40** forming part of the surgical access system according to the present invention. The initial distraction assembly **40** includes a K-wire **42**, an initial dilating cannula **44** with handle **46**, and a split-dilator **48** housed within the initial dilating cannula **44**. In use, the K-wire **42** and split-dilator **48** are disposed within the initial dilating cannula **44** and the entire assembly **40** advanced through the tissue towards the surgical target site (i.e. annulus). One exemplary method for advancing an initial dilator towards a spinal target site is described in more detail later in connection with FIGS. 23-50. Again, this is preferably accomplished while employing the nerve detection and/or direction features described above. After the initial dilating assembly **40** is advanced such that the distal ends of the split-dilator **48** and initial dilator **44** are positioned within the disc space (FIG. 9), the initial dilator **44** and handle **46** are removed (FIG. 10) to thereby leave the split-dilator **48** and K-wire **42** in place. As shown in FIG. 11, the split-dilator **48** is thereafter split such that the respective halves **48a, 48b** are separated from one another to distract tissue in a generally cephalad-caudal fashion relative to the target site. The split dilator **48** may thereafter be relaxed (allowing the dilator halves **48a, 48b** to come together) and rotated such that the dilator halves **48a, 48b** are disposed in the anterior-posterior plane. Once rotated in this manner, the dilator halves **48a, 48b** are again separated to distract tissue in a generally anterior-posterior fashion. Each dilator halve **48a, 48b** may be, according to the present invention, provided with one or more electrodes (preferably at their distal regions) equipped for use with a nerve surveillance system, such as, by way of example, the type shown and described in the NeuroVision PCT Applications.

Following this initial distraction, a secondary distraction may be optionally undertaken, such as via a sequential dilation system **50** as shown in FIG. 12. According to the present invention, the sequential dilation system **50** may include the K-wire **42**, the initial dilator **44**, and one or more supplemental dilators **52, 54** for the purpose of further dilating the tissue down to the surgical target site. Once again, each component of the secondary distraction assembly **50** (namely, the K-wire **42**, the initial dilator **44**, and the supplemental dilators **52, 54**) may be, according to the present invention, provided with one or more electrodes (preferably at their distal regions) equipped for use with a nerve surveillance system, such as, by way of example, the type shown and described in the NeuroVision PCT Applications.

As shown in FIG. 13, the retraction assembly **10** of the present invention is thereafter advanced along the exterior of the sequential dilation system **50**. This is accomplished by maintaining the retractor blades **12, 16, 18** in a first, closed position (with the retractor blades **12-16** in generally abutting relation to one another). Once advanced to the surgical target site, the sequential dilation assembly **50** may be removed and the shim element **22** engaged with the posterior retractor blade **12** such that the distal end thereof extends into the disc space as shown in FIG. 14. At this point, the handle assembly **20** may be operated to move the retractor blades **16, 18** into a second, open or "retracted" position as shown generally in FIGS. 15-16. As one can see, the posterior retractor blade **12** is allowed to stay in the same general position during this process, such that the cephalad-most and caudal-most retractor blades **14, 16** move away from the posterior retractor blade **12**. At this point, the narrow and wide retractor extenders **24, 25** may be engaged with the caudal-most retractor blade **18** and cephalad-most retractor blade **16**, respectively, as shown in FIGS. 17-18.

As mentioned above, any number of distraction components and/or retraction components (including but not limited to those described herein) may be equipped to detect the presence of (and optionally the distance and/or direction to) neural structures during the steps tissue distraction and/or retraction. This is accomplished by employing the following steps: (1) one or more stimulation electrodes are provided on the various distraction and/or retraction components; (2) a stimulation source (e.g. voltage or current) is coupled to the stimulation electrodes; (3) a stimulation signal is emitted from the stimulation electrodes as the various components are advanced towards or maintained at or near the surgical target site; and (4) the patient is monitored to determine if the stimulation signal causes muscles associated with nerves or neural structures within the tissue to innervate. If the nerves innervate, this may indicate that neural structures may be in close proximity to the distraction and/or retraction components.

Neural monitoring may be accomplished via any number of suitable fashions, including but not limited to observing visual twitches in muscle groups associated with the neural structures likely to found in the tissue, as well as any number of monitoring systems, including but not limited to any commercially available "traditional" electromyography (EMG) system (that is, typically operated by a neurophysiologist). Such monitoring may also be carried out via the surgeon-driven EMG monitoring system shown and described in the following commonly owned and co-pending NeuroVision PCT Applications referenced above. In any case (visual monitoring, traditional EMG and/or surgeon-driven EMG monitoring), the access system of the present invention may advantageously be used to traverse tissue that would ordinarily be deemed unsafe or undesirable, thereby broadening the number of manners in which a given surgical target site may be accessed. For example, the surgical access system may be advantageously used to traverse tissue through the retroperitoneal space and the psoas muscle during a substantially lateral, retroperitoneal approach to the lumbar spine, as shown in FIGS. 23-50.

FIGS. 19-20 illustrate, by way of example only, a monitoring system **120** of the type disclosed in the NeuroVision PCT Applications suitable for use with the surgical access system **10** of the present invention. The monitoring system **120** includes a control unit **122**, a patient module **124**, and an EMG harness **126** and return electrode **128** coupled to the patient module **124**, and a cable **132** for establishing electrical communication between the patient module **124** and the sur-

gical access system of the present invention (retractor assembly **10** of FIG. **1** and distraction assemblies **40**, **50** of FIGS. **9-12**). More specifically, this electrical communication can be achieved by providing, by way of example only, a hand-held stimulation controller **152** capable of selectively providing a stimulation signal (due to the operation of manually operated buttons on the hand-held stimulation controller **152**) to one or more connectors **156a**, **156b**, **156c**. The connectors **156a**, **156b**, **156c** are suitable to establish electrical communication between the hand-held stimulation controller **152** and (by way of example only) the stimulation electrodes on the K-wire **42**, the dilators **44**, **48**, **52**, **54**, the retractor blades **12**, **16**, **18** and/or the shim members **22**, **24**, **25** (collectively “surgical access instruments”).

In order to use the monitoring system **120**, then, these surgical access instruments must be connected to the connectors **156a**, **156b** and/or **156c**, at which point the user may selectively initiate a stimulation signal (preferably, a current signal) from the control unit **122** to a particular surgical access instruments. Stimulating the electrode(s) on these surgical access instruments before, during and/or after establishing operative corridor will cause nerves that come into close or relative proximity to the surgical access instruments to depolarize, producing a response in a myotome associated with the innervated nerve.

The control unit **122** includes a touch screen display **140** and a base **142**, which collectively contain the essential processing capabilities (software and/or hardware) for controlling the monitoring system **120**. The control unit **122** may include an audio unit **118** that emits sounds according to a location of a surgical element with respect to a nerve. The patient module **124** is connected to the control unit **122** via a data cable **144**, which establishes the electrical connections and communications (digital and/or analog) between the control unit **122** and patient module **124**. The main functions of the control unit **122** include receiving user commands via the touch screen display **140**, activating stimulation electrodes on the surgical access instruments, processing signal data according to defined algorithms, displaying received parameters and processed data, and monitoring system status and report fault conditions. The touch screen display **140** is preferably equipped with a graphical user interface (GUI) capable of communicating information to the user and receiving instructions from the user. The display **140** and/or base **142** may contain patient module interface circuitry (hardware and/or software) that commands the stimulation sources, receives digitized signals and other information from the patient module **124**, processes the EMG responses to extract characteristic information for each muscle group, and displays the processed data to the operator via the display **140**.

In one embodiment, the monitoring system **120** is capable of determining nerve direction relative to one or more of the K-wire **42**, the dilators **44**, **48**, **52**, **54**, the retractor blades **12**, **16**, **18** and/or the shim elements **22**, **24**, **25** before, during and/or following the creation of an operative corridor to a surgical target site. Monitoring system **120** accomplishes this by having the control unit **122** and patient module **124** cooperate to send electrical stimulation signals to one or more of the stimulation electrodes provided on these instruments. Depending upon the location of the surgical access system **10** within a patient (and more particularly, to any neural structures), the stimulation signals may cause nerves adjacent to or in the general proximity of the surgical access system **10** to depolarize. This causes muscle groups to innervate and generate EMG responses, which can be sensed via the EMG harness **126**. The nerve direction feature of the system **120** is

based on assessing the evoked response of the various muscle myotomes monitored by the system **120** via the EMG harness **126**.

By monitoring the myotomes associated with the nerves (via the EMG harness **126** and recording electrode **127**) and assessing the resulting EMG responses (via the control unit **122**), the surgical access system **10** is capable of detecting the presence of (and optionally the distant and/or direction to) such nerves. This provides the ability to actively negotiate around or past such nerves to safely and reproducibly form the operative corridor to a particular surgical target site, as well as monitor to ensure that no neural structures migrate into contact with the surgical access system **10** after the operative corridor has been established. In spinal surgery, for example, this is particularly advantageous in that the surgical access system **10** may be particularly suited for establishing an operative corridor to an intervertebral target site in a postero-lateral, trans-psoas fashion so as to avoid the bony posterior elements of the spinal column. For example, one such operative corridor to an intervertebral target site may be established through the retroperitoneal space and the psoas muscle during a substantially lateral, retroperitoneal approach to the lumbar spine, as shown in FIGS. **23-50**.

FIGS. **21-22** are exemplary screen displays (to be shown on the display **140**) illustrating one embodiment of the nerve direction feature of the monitoring system shown and described with reference to FIGS. **19-20**. These screen displays are intended to communicate a variety of information to the surgeon in an easy-to-interpret fashion. This information may include, but is not necessarily limited to, a display of the function **180** (in this case “DIRECTION”), a graphical representation of a patient **181**, the myotome levels being monitored **182**, the nerve or group associated with a displayed myotome **183**, the name of the instrument being used **184** (in this case, a dilator **46**, **48**), the size of the instrument being used **185**, the stimulation threshold current **186**, a graphical representation of the instrument being used **187** (in this case, a cross-sectional view of a dilator **44**, **48**) to provide a reference point from which to illustrate relative direction of the instrument to the nerve, the stimulation current being applied to the stimulation electrodes **188**, instructions for the user **189** (in this case, “ADVANCE” and/or “HOLD”), and (in FIG. **22**) an arrow **190** indicating the direction from the instrument to a nerve. This information may be communicated in any number of suitable fashions, including but not limited to the use of visual indicia (such as alpha-numeric characters, light-emitting elements, and/or graphics) and audio communications (such as a speaker element). Although shown with specific reference to a dilating cannula (such as at **184**), it is to be readily appreciated that the present invention is deemed to include providing similar information on the display **140** during the use of any or all of the various instruments forming the surgical access system **10** of the present invention, including the initial distraction assembly **40** (i.e. the K-wire **42** and dilators **44**, **48**) and/or the retractor blades **12**, **16**, **18** and/or the shim elements **22**, **24**, **25**.

Referring now to FIGS. **23-50**, some embodiments of the surgical access system **10** may be particularly suited for establishing an operative corridor to a surgical target site in the spine. Such an operative corridor may be established through the retroperitoneal space and the psoas muscle during a direct lateral, retroperitoneal approach to the spine. A surgeon may have direct visualization of the patient’s anatomy without the cumbersome requirements associated with using endoscopes or operating coaxial through narrow tubes. Moreover, when using the access system **10** through a lateral approach to the spine, the potential of damaging nerves while

advancing instruments through the psoas muscle may be substantially reduced. It will, of course, be appreciated that the surgical access system and related methods of the present invention may find applicability in any of a variety of surgical and/or medical applications such that the following description relative to the direct lateral, retroperitoneal approach to the spine is not to be limiting of the overall scope of the present invention.

When accessing a spinal target site via the substantially lateral, retroperitoneal approach described in connection with FIGS. 23-50, the surgeon should consider several anatomical reference points, such as the iliac crest, the twelfth rib, and the lateral border of the erector spinae muscle groups. In certain embodiments, blunt finger dissection is used to pass between these muscle groups and access the retroperitoneal space. Such a technique offers simple access to the retroperitoneal space while minimizing the potential of visceral lesion. Furthermore, in such embodiments, the finger may be used to escort one or more dilators through the retroperitoneal space, thus reducing the potential of peritoneal disruption. In some instances, each dilator is preferably advanced through the psoas muscle between the middle and anterior third of the muscle so that the nerves of the lumbar plexus are located posterior and outside the operative corridor. A monitoring system 120 of the type disclosed in the NeuroVision PCT Applications may be used to avoid damage to any peripheral nerves embedded throughout the psoas muscle as the dilator is advanced through the muscle to the surgical target site in the spine.

Referring now to FIGS. 23-24, a patient 200 is positioned on a surgical table 250 in preparation of spinal surgery. In some embodiments, a cushion 252 is positioned between the patient's lateral side and the surgical table 250 to arrange the patient 200 in such a way as to increase the distance between the patient's iliac crest 202 and rib cage 204. Alternatively, a flexion of the surgical table 250 may be used to accomplish the desired arrangement. Such an arrangement helps to open the intervertebral disc space 206 at or near the surgical target site.

Referring to FIG. 25, an articulating arm assembly 60 is coupled to the surgical table 250 to maintain the access system 10 in a substantially fixed position relative to the surgical target site when the operative corridor has been established. In this embodiment, the articulating arm assembly 60 is mounted to a bedrail 254 of the surgical table 250. In some instances, a fluoroscopy system 260 is disposed proximal to the surgical table 250 to provide the surgeon with visualization of the surgical target area. This fluoroscopy system 260 includes a display monitor 262 that is positioned such that the surgeon may view the monitor 262 during the operation. In addition, a monitoring system 120 of the type disclosed in the NeuroVision PCT Applications may be positioned near the surgical table 250 so that the surgeon may view a display 140 of the monitoring system 120 during the operation.

Referring now to FIGS. 26-28, one or more instruments, such as K-wires 42, are positioned laterally over an area of the patient 200 and then viewed using the lateral fluoroscopy. The instruments are used to identify a lateral incision location 208 that is substantially lateral to the surgical target site (e.g., the intervertebral disc space 206). As shown in FIG. 28, a first mark is made on the patient 200 at the lateral incision location 208. In addition, a second mark is made on the patient at a posteriolateral incision location 209 near the lateral incision location 208. In this embodiment, the posteriolateral incision location 209 is approximately at the lateral border of the

erector spine muscle. Preferably, the posteriolateral incision location 209 is within a finger's length of the lateral incision location 208.

Referring to FIG. 29, an incision is made at the posteriolateral incision location 209, and the subcutaneous layers 210 are dissected until reaching the muscular masses 212. A dissection instrument, such as blunt dissection scissors 270, is used to spread the muscle fibers 212 until the retroperitoneal space 215 is reached. Preferably, the surgeon uses great caution to avoid perforation of the peritoneum 214.

Referring to FIGS. 30-31, after the retroperitoneal space 215 is reached, a guide member 275 is inserted through the posteriolateral incision 209 into the retroperitoneal space 215. In a presently preferred embodiment, the guide member is a finger 275 of the surgeon, which is preferably covered with a surgical glove for hygienic purposes. In other embodiments, the guide member 275 may be an instrument or tool configured to extend and maneuver in the retroperitoneal space as described herein. As shown in FIGS. 30-31, the finger 275 may sweep a portion of the retroperitoneal space 215 and then palpate down to the psoas muscle 220. This motion of the finger 275 in the retroperitoneal space 215 may loosen some fatty tissue before a dilator is advanced there-through.

Referring to FIGS. 32-33, after the psoas muscle 220 is identified, the finger 275 is swept away from the psoas muscle 220 toward the lateral incision location 208. A scalpel 272 or other like instrument is used to make and incision at this location 208. The incision should be of a sufficient size to receive a distal end 41 of an initial dilator 40.

Referring to FIGS. 34-35, the finger 275 is used to direct the distal end 41 of the initial dilator 40 through the retroperitoneal space 215 toward the psoas muscle 220. In the presently preferred embodiment, the initial dilator 40 includes at least a K-wire 42 and may also include a split-dilator 48 slideably passed over the K-wire 42 (see, for example, FIG. 10). As shown in FIG. 34, the distal end 41 is introduced through the lateral incision location 208 and directed to the finger 275 in the retroperitoneal space 215. As shown in FIG. 35, the finger 275 engages the initial dilator 40 proximal to the distal end 41 and guides the distal end 41 to the psoas muscle 220. By escorting the dilator 40 through the retroperitoneal space 215 using the finger 275, the potential for breaching or disrupting the peritoneum is reduced. Upon reaching the psoas muscle 220, the location of the distal end 41 relative to the target site may be verified using an imaging system, such as an image intensifier.

Referring to FIGS. 36-37, the distal end 41 of the initial dilator 40 is advanced in a substantially lateral direction through the psoas muscle 220 toward the intervertebral disc space 206 at or near the surgical target site. In the presently preferred embodiment, the fibers of the psoas muscle 220 are split using blunt dissection and NeuroVision neurophysiologic monitoring of the type disclosed in the NeuroVision PCT Applications. A stimulation connector 156 of the NeuroVision monitoring system 120 (see FIG. 19) is coupled to the initial dilator 40 to provide a stimulation signal 157 as the dilator 40 is advanced through the psoas muscle 220. It should be understood that the stimulation signal 157 is depicted in FIG. 36 for illustrative purposes and is generally not visible.

Descending nerves of the lumbar plexus normally lie in the posterior one-third of the psoas muscle 220. The NeuroVision monitoring system 120 of the type disclosed in the NeuroVision PCT Applications assists with the safe passage by these nerves and/or confirmation of the nerves' posterior location. The NeuroVision monitoring system 120 will continuously search for the stimulus threshold that elicits an EMG response

on the myotomes monitored and then reports such thresholds on a display 140 as shown in FIG. 37. As the dilator is advanced through the psoas muscle 220, the stimulus necessary to elicit an EMG response will vary with distance from the nerve. In the presently preferred embodiment, experience has shown that threshold values greater than 10 mA indicate a distance that allows for safe passage through the psoas muscle 220 and continued nerve safety.

Referring to FIGS. 38-40, a K-wire 42 of the initial dilator 40 is introduced into the targeted disc space 206 after the dilator 40 is passed through the psoas muscle 220. Preferably, the position of the distal end 41 of the dilator 40 is confirmed using fluoroscopic imaging before the K-wire 42 is introduced into the disc space 206. After a distal portion of the K-wire 42 is inserted into the targeted disc space 206, depth markings 45 (FIG. 39) on the dilator 40 may be read at the skin level to determine the appropriate length of retractor blades 12, 16, 18 that will be used with the handle assembly 20 of the access system 10. As shown in FIG. 40, the appropriate length blades 12, 16, and 18 may be secured to the handle portion 20 by tightening fasteners with a driver instrument 274.

Referring to FIG. 41, the sequential dilation system 50 (previously described in connection with FIG. 12), including one or more supplemental dilators 52, 54, may be guided over the initial dilator 40 for the purpose of further dilating the tissue down to the surgical target site. In the presently preferred embodiment, the NeuroVision monitoring system 120 of the type disclosed in the NeuroVision PCT Applications is used with the supplemental dilators 52, 54 to provide safe passage through the psoas muscle 220. The initial dilator 40 and the supplemental dilators 52, 54 are advanced through the lateral incision location 208 to the targeted disc space 206 in a substantially lateral direction to create a distraction corridor.

Still referring to FIG. 41, the retractor blades 12, 16, 18 of the access system 10 are introduced over the supplemental dilator 54 (or the initial dilator 40 if the sequential dilation system 50 is not employed) toward the disc space 206. Again, the NeuroVision monitoring system 120 of the type disclosed in the NeuroVision PCT Applications may be used with the blades 12, 16, 18 to provide safe passage through the psoas muscle 220. In some embodiments, the posterior shim element 22 and/or the retractor extenders 24, 25 are engaged with the retractor blades 12, 16, 18 (as previously described in connection with FIGS. 1-7). After the retractor blades 12, 16, 18 are introduced along the distraction corridor, fluoroscopic imaging may be used to confirm the position of the blades 12, 16, 18 proximal to the disc space 206.

Referring to FIG. 42, the articulating arm assembly 60 is coupled to the handle member 20 of the access system 10. As previously described in connection with FIG. 25, the articulating arm assembly 60 is also coupled to the surgical table 250 so as to maintain the access system 10 in a substantially fixed position. Handles 62 and 64 may be turned to substantially fix the position of articulating arm assembly 60.

Referring now to FIGS. 43-44, handle extenders 31 and 33 may be squeezed to spread the blades 12, 16, 18 and knob members 36 may be turned to selectively adjust the posterior retractor blade 12 (previously described in connection with FIGS. 13-18). Such movement by the blades 12, 16, 18 retracts the distraction corridor so as to form an operative corridor 15.

FIG. 45 shows a lateral view of the operative corridor 15 down to the targeted disc space 206 in the patient's spine. Light emitting devices 39 may be coupled to one or more of the retractor blades 12, 16, 18 to direct light down the operative corridor 15. In this embodiment, the light emitting

devices 39 are coupled to a xenon arthroscopy light source. The surgeon may use direct visualization and/or a NeuroVision probe of the type disclosed in the NeuroVision PCT Applications to confirm that the operative corridor 15 is neurologically clear.

Referring to FIGS. 46-50, various instruments may be inserted through the operative corridor 15 to prepare the targeted disc space 206. In the presently preferred embodiment, the operative corridor 15 has a 15-20 mm annulotomy to provide ample space for the various instruments. In other embodiments, the operative corridor 15 may have other configurations, depending on the surgical task to be performed.

In this embodiment depicted in FIGS. 46-50, the disc space 206 is undergoing a discectomy and insertion of a spinal implant. As shown in FIG. 46, at least one preparation tool 276 such as a disc cutter, pituitary, scraper, curette, or the like is inserted through the operative corridor 15 to prepare the disc space 206. Referring more closely to FIG. 47, one or more sizers 277 are inserted to the disc space 206 to provide appropriate disc height restoration. As shown in FIG. 48, a broach 278 may be used in the disc space 206 to remove osteophytes and to facilitate implant insertion.

Referring now to FIGS. 49-50, an appropriately sized implant 282 is advanced into the disc space 206 with an inserter tool 280. The implant 282 is releasably secured to the inserter tool 280 such that the surgeon may release the implant when it is properly positioned in the disc space 206. The implant may comprise a material that facilitates bone fusion (such as allograft or autograft), and autograft or graft extenders may be used in the disc space 206 after the implant is inserted.

After the procedure on the targeted disc space 206 is complete, the access system 10 is carefully removed from the operative corridor 15. Direct visualization may be used to confirm the absence of significant bleeding in the disc space 206 or the psoas muscle 220. The skin around the operative corridor may be closed using a suturing method, such as a subcuticular suture.

Accordingly, certain methods of using the access system 10 can safely and effectively establish a minimally invasive operative corridor through the retroperitoneal space 215 and the psoas muscle 220 via a direct lateral, retroperitoneal approach to the spine. Such a method allows the surgeon to directly visualize the patient's anatomy without the cumbersome requirements associated with using endoscopes or operating coaxial through narrow, artificial tube. Moreover, when employing such a method to laterally approach the spine, the potential of damaging nerves while advancing dilators and other instruments through the psoas muscle 220 may be substantially reduced.

As evident from the above discussion and drawings, the present invention accomplishes the goal of gaining access a surgical target site in a fashion less invasive than traditional "open" surgeries and, moreover, does so in a manner that provides the ability to access such a surgical target site regardless of the neural structures required to be passed through (or near) in order to establish an operative corridor to the surgical target site. The present invention furthermore provides the ability to perform neural monitoring in the tissue or regions adjacent the surgical target site during any procedures performed after the operative corridor has been established. The surgical access system of the present invention can be used in any of a wide variety of surgical or medical applications, above and beyond the spinal applications discussed herein. Such spinal applications may include any procedure wherein instruments, devices, implants and/or compounds are to be introduced into or adjacent the surgical target site, including

but not limited to discectomy, fusion (including PLIF, ALIF, TLIF and any fusion effectuated via a lateral or far-lateral approach and involving, by way of example, the introduction of bone products (such as allograft or autograft) and/or devices having ceramic, metal and/or plastic construction (such as mesh) and/or compounds such as bone morphogenic protein), total disc replacement, etc. . . .).

Moreover, the surgical access system of the present invention opens the possibility of accessing an increased number of surgical target sites in a "less invasive" fashion by eliminating or greatly reducing the threat of contacting nerves or neural structures while establishing an operative corridor through or near tissues containing such nerves or neural structures. In so doing, the surgical access system of the present invention represents a significant advancement capable of improving patient care (via reduced pain due to "less-invasive" access and reduced or eliminated risk of neural contact before, during, and after the establishment of the operative corridor) and lowering health care costs (via reduced hospitalization based on "less-invasive" access and increased number of suitable surgical target sites based on neural monitoring). Collectively, these translate into major improvements to the overall standard of care available to the patient population, both domestically and overseas.

What is claimed is:

1. A method of forming an operative corridor through a psoas muscle along a substantially lateral, trans-psoas path for insertion of a spinal implant in a targeted spinal disc space, the method comprising:

while a user's finger is inserted through a skin incision, moving a tip portion of the user's finger through bodily tissue in a retroperitoneal space that is generally lateral from a psoas muscle and a targeted spinal disc space and advancing the tip portion of the user's finger to contact the psoas muscle;

advancing a dilator system along a substantially lateral, trans-psoas path to the targeted spinal disc space, the dilator system comprising: a first cannulated dilator that is advanced laterally through the psoas muscle to the targeted spinal disc space, one or more sequential dilators that are advanced along the substantially lateral, trans-psoas path, wherein the first cannulated dilator comprises a central lumen configured to receive an elongate inner member, and wherein one or more of said first cannulated dilator, said one or more sequential dilators, and said elongate inner member includes a stimulation electrode that outputs electrical stimulation for nerve monitoring when the stimulation electrode is positioned in the substantially lateral, trans-psoas path;

slidably advancing a multi-blade retractor assembly over an outermost dilator of the dilator system toward the targeted spinal disc space along the substantially lateral, trans-psoas path, the multi-blade retractor assembly including a blade adjuster apparatus and a plurality of retractor blades extending from the blade adjuster apparatus, wherein the plurality of retractor blades are slidably advanced over the outermost dilator while in a first position in which the plurality of retractor blades are configured to simultaneously slide over the outermost dilator of the dilator system, wherein the blade adjuster apparatus is operable to adjust the plurality of retractor blades to a second position in which a first retractor blade is moved away from a second retractor blade;

removing at least a portion of the dilator system after the multi-blade retractor assembly is advanced through the psoas muscle, wherein a trans-psoas operative corridor along the substantially lateral, trans-psoas path to the

targeted spinal disc space is at least partially defined by the plurality of retractor blades;

inserting a spinal implant that is releasably secured to an inserter tool through the trans-psoas operative corridor maintained by the multi-blade retractor assembly along the substantially lateral, trans-psoas path to the targeted spinal disc space; and

releasing the spinal implant from the inserter tool when the spinal implant is positioned in the targeted spinal disc space.

2. The method of claim 1, further comprising moving arm portions of the blade adjuster apparatus so that the plurality of retractor blades are adjusted to the second position before the step of inserting the spinal implant.

3. The method of claim 2, further comprising releasably engaging a fixation element with one of the plurality of retractor blades so that at least a portion of the fixation element extends distally from the one of the plurality of retractor blades and anchors into a portion of the spine.

4. The method of claim 3, wherein the fixation element comprises a posterior shim element that releasably engages with a posterior-most retractor blade of the plurality of retractor blades.

5. The method of claim 3, further comprising releasably engaging retractor blade extenders with corresponding retractor blades of the plurality of retractor blades, the retractor blade extenders being different from the fixation element.

6. The method of claim 1, wherein the step of moving the tip portion of the user's finger through the bodily tissue separates fatty tissue before the dilator system is advanced into the retroperitoneal space.

7. The method of claim 1, further comprising activating one or more light emitting devices to direct light through the trans-psoas operative corridor toward the targeted spinal disc space, each of the one or more light emitting device being releasably coupled to a respective one of the plurality of retractor blades.

8. The method of claim 1, further comprising inserting at least one preparation tool through the trans-psoas operative corridor formed by the multi-blade retractor assembly along the substantially lateral, trans-psoas path so as to remove a portion of a spinal disc from the targeted spinal disc space.

9. The method of claim 8, further comprising inserting a sizer instrument into the targeted spinal disc space before the spinal implant is inserted into the targeted spinal disc space.

10. The method of claim 1, wherein the blade adjuster apparatus comprises: two pivotable arm portions and a knob element that is rotatable relative to a linear rack member having teeth.

11. The method of claim 1, wherein the elongate inner member is deliverable along the substantially lateral, trans-psoas path to the targeted spinal disc space such that a distal tip portion of the elongate inner member penetrates into an annulus of a spinal disc at the targeted spinal disc space.

12. The method of claim 1, wherein the elongate inner member comprises a K-wire.

13. The method of claim 1, wherein the first cannulated dilator is advanced to the targeted spinal disc space together with the elongate inner member received within the central lumen of the first cannulated dilator.

14. The method of claim 1, wherein when the multi-blade retractor assembly is in the first position, each retractor blade of the plurality of retractor blades at least partially abuts a neighboring retractor blade of the plurality of retractor blades.

19

15. The method of claim 1, wherein the skin incision through which the user's finger is inserted is different from a skin penetration point of the first cannulated dilator.

16. The method of claim 1, further comprising:

activating a nerve monitoring system that delivers an electrical stimulation signal to the stimulation electrode of the first cannulated dilator during delivery of the first cannulated dilator along the substantially lateral, trans-psoas path to the lumbar spine, the nerve monitoring system detecting neuromuscular responses via a set of sensors in leg muscle myotomes associated with nerves in the vicinity of the targeted spinal disc space; and during advancement of the first cannulated dilator through the psoas muscle, viewing a video display device of the nerve monitoring system that displays a numeric stimulation threshold that changes in response to the detection of said neuromuscular responses via said set of sensor in said leg muscle myotomes.

17. The method of claim 1, further comprising:

activating a nerve monitoring system that delivers an electrical stimulation signal to the stimulation electrode of the elongate inner member during delivery of the elongate

20

gate inner member along the substantially lateral, trans-psoas path to the lumbar spine, the nerve monitoring system detecting neuromuscular responses via a set of sensors in leg muscle myotomes associated with nerves in the vicinity of the targeted spinal disc space; and during advancement of the elongate inner member through the psoas muscle, viewing a video display device of the nerve monitoring system that displays a numeric stimulation threshold that changes in response to the detection of said neuromuscular responses via said set of sensor in said leg muscle myotomes.

18. The method of claim 1, further comprising guiding the elongate inner member through the retroperitoneal space toward the psoas muscle while covering a distal region of the elongate inner member with the tip portion of the user's finger.

19. The method of claim 18, wherein the step of guiding the elongate inner member through the retroperitoneal space is performed after said step of advancing the tip portion of the user's finger space to contact the psoas muscle.

* * * * *

专利名称(译)	外科进入系统和相关方法		
公开(公告)号	US9314152	公开(公告)日	2016-04-19
申请号	US14/066098	申请日	2013-10-29
[标]申请(专利权)人(译)	NUVASIVE		
申请(专利权)人(译)	NUVASIVE INC.		
当前申请(专利权)人(译)	NUVASIVE INC.		
[标]发明人	PIMENTA LUIZ MILES PATRICK MARTINELLI SCOT FINLEY ERIC		
发明人	PIMENTA, LUIZ MILES, PATRICK MARTINELLI, SCOT FINLEY, ERIC		
IPC分类号	A61B17/70 A61B1/32 A61B17/02 A61B5/04 A61B5/00		
CPC分类号	A61B5/04001 A61B1/32 A61B5/4836 A61B17/02 A61B2017/0256		
代理机构(译)	FISH & RICHARDSON P.C.		
优先权	60/512594 2003-10-17 US		
其他公开文献	US20140058206A1		
外部链接	Espacenet USPTO		

摘要(译)

一种外科进入系统，包括组织牵引组件和组织回缩组件，两者都可以配备有一个或多个电极，用于在之前，期间检测神经结构的存在（以及可选地，距离和/或方向）。并在手术目标站点建立手术走廊后。外科进入系统的一些实施例可以特别适合于建立到脊柱中的外科手术目标部位的手术通道。这种手术走廊可以通过腹膜后间隙和腰肌在直接横向，腹膜后进入脊柱期间建立。

