



US010548561B2

(12) **United States Patent**
Telfort et al.

(10) **Patent No.:** **US 10,548,561 B2**
(45) **Date of Patent:** ***Feb. 4, 2020**

(54) **ACOUSTIC SENSOR ASSEMBLY**
(71) Applicant: **MASIMO CORPORATION**, Irvine, CA (US)
(72) Inventors: **Valery G. Telfort**, Irvine, CA (US); **Predrag Pudar**, Lachine (CA); **Dimitar Dimitrov**, Saint-Laurent (CA); **Phi Trang**, Montreal (CA); **Ammar Al-Ali**, San Juan Capistrano, CA (US)
(73) Assignee: **Masimo Corporation**, Irvine, CA (US)
(*) Notice: Subject to any disclaimer, the term of this patent is extended or adjusted under 35 U.S.C. 154(b) by 185 days.
This patent is subject to a terminal disclaimer.

(21) Appl. No.: **15/709,174**
(22) Filed: **Sep. 19, 2017**

(65) **Prior Publication Data**
US 2018/0125445 A1 May 10, 2018

Related U.S. Application Data
(63) Continuation of application No. 14/820,376, filed on Aug. 6, 2015, now Pat. No. 9,795,358, which is a (Continued)

(51) **Int. Cl.**
A61B 5/00 (2006.01)
A61B 7/00 (2006.01)
(Continued)

(52) **U.S. Cl.**
CPC **A61B 7/003** (2013.01); **A61B 5/0205** (2013.01); **A61B 5/029** (2013.01); **A61B 5/6843** (2013.01);
(Continued)

(58) **Field of Classification Search**
CPC A61B 2562/0204
(Continued)

(56) **References Cited**
U.S. PATENT DOCUMENTS
2,699,465 A 1/1955 Selden
3,399,467 A 9/1968 Ravin
(Continued)

FOREIGN PATENT DOCUMENTS
CA 2490438 1/2004
CA 2262236 4/2008
(Continued)

OTHER PUBLICATIONS
US 8,740,816 B2, 06/2014, Telfort et al. (withdrawn)
(Continued)

Primary Examiner — May A Abouelela
(74) *Attorney, Agent, or Firm* — Knobbe Martens Olson & Bear, LLP

(57) **ABSTRACT**
An acoustic sensor is configured to provide accurate and robust measurement of bodily sounds under a variety of conditions, such as in noisy environments or in situations in which stress, strain, or movement may be imparted onto a sensor with respect to a patient. Embodiments of the sensor provide a conformable electrical shielding, as well as improved acoustic and mechanical coupling between the sensor and the measurement site.

16 Claims, 24 Drawing Sheets

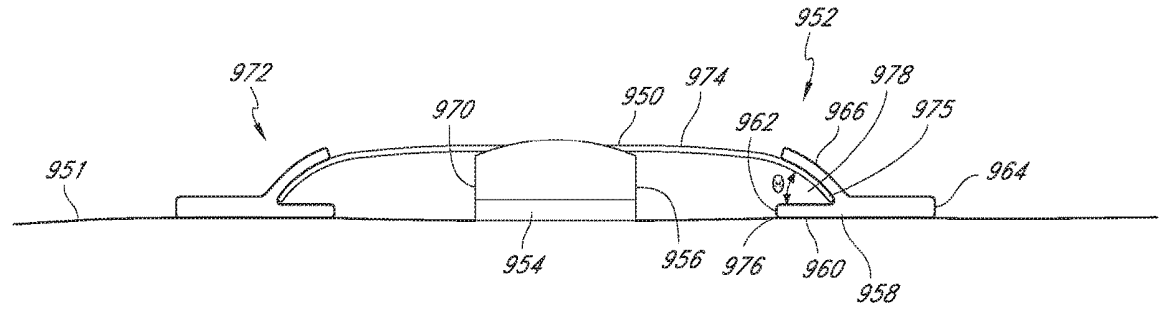

Related U.S. Application Data

	continuation of application No. 14/671,367, filed on Mar. 27, 2015, now Pat. No. 9,131,917, which is a continuation of application No. 14/259,527, filed on Apr. 23, 2014, now Pat. No. 9,028,429, which is a continuation of application No. 12/643,939, filed on Dec. 21, 2009, now Pat. No. 8,771,204.	5,069,213 A	12/1991	Polczynski	
		5,078,151 A *	1/1992	Laballery	A61B 7/02 600/528
		5,140,992 A *	8/1992	Zuckerwar	A61B 5/02411 600/528
		5,143,078 A	9/1992	Mather et al.	
		5,163,438 A	11/1992	Gordon et al.	
		5,269,314 A *	12/1993	Kendall	A61B 7/02 181/131
		5,278,627 A	1/1994	Aoyagi et al.	
		5,319,355 A	6/1994	Russek	
		5,333,106 A	7/1994	Lanpher et al.	
		5,337,744 A	8/1994	Branigan	
		5,341,805 A	8/1994	Stavridi et al.	
		D353,195 S	12/1994	Savage et al.	
		D353,196 S	12/1994	Savage et al.	
		5,377,676 A	1/1995	Vari et al.	
		5,394,877 A	3/1995	Orr et al.	
		5,406,952 A *	4/1995	Barnes	A61B 5/021 600/485
		D359,546 S	6/1995	Savage et al.	
		5,428,193 A	6/1995	Mandiberg	
		5,431,170 A	7/1995	Mathews	
		D361,840 S	8/1995	Savage et al.	
		D362,063 S	9/1995	Savage et al.	
		5,448,996 A	9/1995	Bellin et al.	
		5,452,717 A	9/1995	Branigan et al.	
		D363,120 S	10/1995	Savage et al.	
		5,456,252 A	10/1995	Vari et al.	
		5,479,934 A	1/1996	Imran	
		5,482,036 A	1/1996	Diab et al.	
		5,490,505 A	2/1996	Diab et al.	
		5,494,043 A	2/1996	O'Sullivan et al.	
		5,533,511 A	7/1996	Kaspari et al.	
		5,534,851 A	7/1996	Russek	
		5,539,831 A	7/1996	Harley	
		5,561,275 A	10/1996	Savage et al.	
		5,562,002 A	10/1996	Lalin	
		5,564,108 A	10/1996	Hunsaker et al.	
		5,578,799 A *	11/1996	Callahan	A61B 7/02 181/137
		5,590,649 A	1/1997	Caro et al.	
		5,602,924 A	2/1997	Durand et al.	
		5,632,272 A	5/1997	Diab et al.	
		5,638,816 A	6/1997	Kiani-Azarbayjany et al.	
		5,638,818 A	6/1997	Diab et al.	
		5,645,440 A	7/1997	Tobler et al.	
		5,685,299 A	11/1997	Diab et al.	
		5,730,140 A	3/1998	Fitch	
		D393,830 S	4/1998	Tobler et al.	
		5,738,106 A	4/1998	Yamamori et al.	
		5,743,262 A	4/1998	Lepper, Jr. et al.	
		5,758,644 A	6/1998	Diab et al.	
		5,760,910 A	6/1998	Lepper, Jr. et al.	
		5,769,785 A	6/1998	Diab et al.	
		5,782,757 A	7/1998	Diab et al.	
		5,785,659 A	7/1998	Caro et al.	
		5,791,347 A	8/1998	Flaherty et al.	
		5,810,734 A	9/1998	Caro et al.	
		5,812,678 A *	9/1998	Scalise	A61B 7/003 381/67
		5,823,950 A	10/1998	Diab et al.	
		5,825,895 A	10/1998	Grasfield et al.	
		5,830,131 A	11/1998	Caro et al.	
		5,833,618 A	11/1998	Caro et al.	
		5,860,919 A	1/1999	Kiani-Azarbayjany et al.	
		5,890,929 A	4/1999	Mills et al.	
		5,904,654 A	5/1999	Wohltmann et al.	
		5,912,656 A	6/1999	Tham et al.	
		5,919,134 A	7/1999	Diab	
		5,921,941 A	7/1999	Longobardo et al.	
		5,934,925 A	8/1999	Tobler et al.	
		5,940,182 A	8/1999	Lepper, Jr. et al.	
		5,977,538 A	11/1999	Unger et al.	
		5,987,343 A	11/1999	Kinast	
		5,989,193 A	11/1999	Sullivan	
		5,995,855 A	11/1999	Kiani et al.	
		5,997,343 A	12/1999	Mills et al.	
		6,002,952 A	12/1999	Diab et al.	
(60)	Provisional application No. 61/252,076, filed on Oct. 15, 2009, provisional application No. 61/141,584, filed on Dec. 30, 2008.				
(51)	Int. Cl. <i>A61B 7/04</i> (2006.01) <i>H04R 1/46</i> (2006.01) <i>H04R 17/02</i> (2006.01) <i>A61B 5/0205</i> (2006.01) <i>A61B 5/029</i> (2006.01)				
(52)	U.S. Cl. CPC <i>A61B 5/68335</i> (2017.08); <i>A61B 5/7203</i> (2013.01); <i>A61B 5/7225</i> (2013.01); <i>A61B 7/00</i> (2013.01); <i>A61B 7/04</i> (2013.01); <i>H04R 1/46</i> (2013.01); <i>H04R 17/025</i> (2013.01); <i>A61B 2562/0204</i> (2013.01); <i>Y10T 29/49005</i> (2015.01)				
(58)	Field of Classification Search USPC 600/300, 586, 495; 181/130, 131 See application file for complete search history.				
(56)	References Cited U.S. PATENT DOCUMENTS				
	3,682,161 A	8/1972	Alibert		
	3,867,925 A	2/1975	Ersek		
	3,951,230 A	4/1976	Littmann		
	3,991,304 A	11/1976	Hillsman		
	4,127,749 A	11/1978	Atoji et al.		
	4,254,302 A *	3/1981	Walshe	A61B 7/04 381/67	
	4,326,143 A	4/1982	Guth et al.		
	4,401,125 A *	8/1983	Taylor	A61B 7/02 181/131	
	4,413,202 A	11/1983	Krempl et al.		
	4,537,200 A	8/1985	Widrow		
	4,576,179 A *	3/1986	Manus	A61B 5/1135 338/6	
	4,578,613 A	3/1986	Posthuma de Boer et al.		
	4,634,917 A	1/1987	Dvorksy et al.		
	4,653,498 A	3/1987	New, Jr. et al.		
	4,672,976 A *	6/1987	Kroll	A61B 5/6831 381/364	
	4,805,633 A *	2/1989	Kotani	A61B 5/11 381/67	
	4,827,943 A	5/1989	Bornn et al.		
	4,871,046 A	10/1989	Turner		
	4,884,809 A	12/1989	Rowan		
	4,924,876 A	5/1990	Cameron		
	4,947,853 A	8/1990	Hon		
	4,947,859 A *	8/1990	Brewer	A61B 7/04 381/355	
	4,960,118 A *	10/1990	Pennock	A61B 5/1135 128/200.24	
	4,960,128 A	10/1990	Gordon et al.		
	4,964,408 A	10/1990	Hink et al.		
	4,982,738 A	1/1991	Griebel		
	5,003,605 A *	3/1991	Phillipps	A61B 5/04085 381/67	
	5,033,032 A	7/1991	Houghtaling		
	5,036,857 A *	8/1991	Semmlow	A61B 5/024 600/493	
	5,041,187 A	8/1991	Hink et al.		

(56)

References Cited

U.S. PATENT DOCUMENTS

6,011,986 A	1/2000	Diab et al.	6,541,756 B2	4/2003	Schulz et al.
6,027,452 A	2/2000	Flaherty et al.	6,542,764 B1	4/2003	Al-Ali et al.
6,036,642 A	3/2000	Diab et al.	6,560,470 B1	5/2003	Pologe
6,045,509 A	4/2000	Caro et al.	6,571,113 B1	5/2003	Fein et al.
6,048,323 A	4/2000	Hon	6,580,086 B1	6/2003	Schulz et al.
6,067,462 A	5/2000	Diab et al.	6,584,336 B1	6/2003	Ali et al.
6,081,735 A	6/2000	Diab et al.	6,595,316 B2 *	7/2003	Cybulski A61B 7/04 181/131
6,083,156 A	7/2000	Lisiecki	6,597,932 B2	7/2003	Tian et al.
6,088,607 A	7/2000	Diab et al.	6,597,933 B2	7/2003	Kiani et al.
6,106,481 A	8/2000	Cohen	6,606,511 B1	8/2003	Ali et al.
6,110,522 A	8/2000	Lepper, Jr. et al.	6,632,181 B2	10/2003	Flaherty et al.
6,124,597 A	9/2000	Shehada	6,639,668 B1	10/2003	Trepagnier
6,128,521 A	10/2000	Marro et al.	6,640,116 B2	10/2003	Diab
6,129,675 A	10/2000	Jay	6,643,530 B2	11/2003	Diab et al.
6,144,868 A	11/2000	Parker	6,650,917 B2	11/2003	Diab et al.
6,151,516 A	11/2000	Kiani-Azarbayjany et al.	6,654,624 B2	11/2003	Diab et al.
6,152,754 A	11/2000	Gerhardt et al.	6,658,276 B2	12/2003	Kiani et al.
6,157,850 A	12/2000	Diab et al.	6,661,161 B1	12/2003	Lanzo et al.
6,165,005 A *	12/2000	Mills A61B 5/14552 439/489	6,671,531 B2	12/2003	Al-Ali et al.
6,168,568 B1	1/2001	Gavriely	6,678,543 B2	1/2004	Diab et al.
6,184,521 B1	2/2001	Coffin, IV et al.	6,684,090 B2	1/2004	Ali et al.
6,206,830 B1	3/2001	Diab et al.	6,684,091 B2	1/2004	Parker
6,210,344 B1 *	4/2001	Perin A61B 7/04 600/528	6,697,656 B1	2/2004	Al-Ali
6,229,856 B1	5/2001	Diab et al.	6,697,657 B1	2/2004	Shehada et al.
6,232,609 B1	5/2001	Snyder et al.	6,697,658 B2	2/2004	Al-Ali
6,236,872 B1	5/2001	Diab et al.	RE38,476 E	3/2004	Diab et al.
6,241,683 B1	6/2001	Macklem et al.	6,699,194 B1	3/2004	Diab et al.
6,248,083 B1	6/2001	Smith et al.	6,702,755 B1	3/2004	Stasz et al.
6,253,097 B1	6/2001	Aronow et al.	6,714,804 B2	3/2004	Al-Ali et al.
6,256,523 B1	7/2001	Diab et al.	RE38,492 E	4/2004	Diab et al.
6,261,237 B1 *	7/2001	Swanson A61B 7/04 600/527	6,721,582 B2	4/2004	Trepagnier et al.
6,263,222 B1	7/2001	Diab et al.	6,721,585 B1	4/2004	Parker
6,271,760 B1 *	8/2001	Watanabe B60N 2/002 340/665	6,725,074 B1	4/2004	Kästle
6,275,594 B1 *	8/2001	Senoo H04R 17/00 381/114	6,725,075 B2	4/2004	Al-Ali
6,278,522 B1	8/2001	Lepper, Jr. et al.	6,728,560 B2	4/2004	Kollias et al.
6,280,213 B1	8/2001	Tobler et al.	6,735,459 B2	5/2004	Parker
6,285,896 B1	9/2001	Tobler et al.	6,745,060 B2	6/2004	Diab et al.
6,295,365 B1	9/2001	Ota	6,760,607 B2	7/2004	Al-Ali
6,301,493 B1	10/2001	Marro et al.	6,770,028 B1	8/2004	Ali et al.
6,308,089 B1	10/2001	von der Ruhr et al.	6,771,994 B2	8/2004	Kiani et al.
6,317,627 B1	11/2001	Ennen et al.	6,792,300 B1	9/2004	Diab et al.
6,321,100 B1	11/2001	Parker	6,813,511 B2	11/2004	Diab et al.
6,325,761 B1	12/2001	Jay	6,816,741 B2	11/2004	Diab
6,334,065 B1	12/2001	Al-Ali et al.	6,816,744 B2	11/2004	Garfield et al.
6,343,224 B1	1/2002	Parker	6,822,564 B2	11/2004	Al-Ali
6,349,228 B1	2/2002	Kiani et al.	6,826,419 B2	11/2004	Diab et al.
6,360,114 B1	3/2002	Diab et al.	6,830,711 B2	12/2004	Mills et al.
6,368,283 B1	4/2002	Xu et al.	6,850,787 B2	2/2005	Weber et al.
6,371,921 B1	4/2002	Caro et al.	6,850,788 B2	2/2005	Al-Ali
6,377,829 B1	4/2002	Al-Ali	6,852,083 B2	2/2005	Caro et al.
6,388,240 B2	5/2002	Schulz et al.	6,861,639 B2	3/2005	Al-Ali
6,397,091 B2	5/2002	Diab et al.	6,898,452 B2	5/2005	Al-Ali et al.
6,411,014 B1	6/2002	Toda	6,920,345 B2	7/2005	Al-Ali et al.
6,415,033 B1	7/2002	Halleck et al.	6,931,268 B1	8/2005	Kiani-Azarbayjany et al.
6,423,013 B1	7/2002	Bakker et al.	6,934,570 B2	8/2005	Kiani et al.
6,430,437 B1	8/2002	Marro	6,937,736 B2	8/2005	Toda
6,430,525 B1	8/2002	Weber et al.	6,939,305 B2	9/2005	Flaherty et al.
6,438,238 B1 *	8/2002	Callahan A61B 5/6843 181/131	6,943,348 B1	9/2005	Coffin, IV
6,463,311 B1	10/2002	Diab	6,950,687 B2	9/2005	Al-Ali
6,470,199 B1	10/2002	Kopotic et al.	6,954,971 B1 *	10/2005	Bryant A61B 5/02411 156/268
6,486,588 B2	11/2002	Doron et al.	6,961,598 B2	11/2005	Diab
6,501,975 B2	12/2002	Diab et al.	6,970,792 B1	11/2005	Diab
6,505,059 B1	1/2003	Kollias et al.	6,979,812 B2	12/2005	Al-Ali
6,515,273 B2	2/2003	Al-Ali	6,985,764 B2	1/2006	Mason et al.
6,517,497 B2	2/2003	Rymut et al.	6,993,371 B2	1/2006	Kiani et al.
6,519,487 B1	2/2003	Parker	6,996,427 B2	2/2006	Ali et al.
6,525,386 B1	2/2003	Mills et al.	6,999,904 B2	2/2006	Weber et al.
6,526,300 B1	2/2003	Kiani et al.	7,003,338 B2	2/2006	Weber et al.
			7,003,339 B2	2/2006	Diab et al.
			7,015,451 B2	3/2006	Dalke et al.
			7,020,508 B2	3/2006	Stivoric et al.
			7,024,233 B2	4/2006	Ali et al.
			7,027,849 B2	4/2006	Al-Ali
			7,030,749 B2	4/2006	Al-Ali
			7,035,684 B2	4/2006	Lee
			7,039,449 B2	5/2006	Al-Ali
			7,041,060 B2	5/2006	Flaherty et al.

(56)

References Cited

U.S. PATENT DOCUMENTS

7,044,918 B2	5/2006	Diab	7,510,849 B2	3/2009	Schurman et al.
7,048,687 B1	5/2006	Reuss et al.	7,515,044 B2	4/2009	Welch et al.
7,067,893 B2	6/2006	Mills et al.	7,526,328 B2	4/2009	Diab et al.
7,096,052 B2	8/2006	Mason et al.	7,530,942 B1	5/2009	Diab
7,096,054 B2	8/2006	Abdul-Hafiz et al.	7,530,949 B2	5/2009	Al Ali et al.
7,096,060 B2	8/2006	Arand et al.	7,530,955 B2	5/2009	Diab et al.
7,110,804 B2*	9/2006	Baumer A61B 5/04087	7,563,110 B2	7/2009	Al-Ali et al.
		600/372	7,596,398 B2	9/2009	Al-Ali et al.
7,132,641 B2*	11/2006	Schulz A61B 5/02427	7,618,375 B2	11/2009	Flaherty
		250/221	D606,659 S	12/2009	Kiani et al.
7,142,901 B2	11/2006	Kiani et al.	7,625,117 B2*	12/2009	Haslett A61B 5/01
7,149,561 B2	12/2006	Diab			374/111
7,186,966 B2	3/2007	Al-Ali	7,647,083 B2	1/2010	Al-Ali et al.
7,190,261 B2	3/2007	Al-Ali	D609,193 S	2/2010	Al-Ali et al.
7,215,984 B2	5/2007	Diab	7,662,105 B2	2/2010	Harlestad
7,215,986 B2	5/2007	Diab	7,668,588 B2*	2/2010	Kovacs A61B 5/0404
7,221,971 B2	5/2007	Diab			600/509
7,225,006 B2	5/2007	Al-Ali et al.	D614,305 S	4/2010	Al-Ali et al.
7,225,007 B2	5/2007	Al-Ali	RE41,317 E	5/2010	Parker
RE39,672 E	6/2007	Shehada et al.	7,729,733 B2	6/2010	Al-Ali et al.
7,239,905 B2	7/2007	Kiani-Azarbayjany et al.	7,734,320 B2	6/2010	Al-Ali
7,245,953 B1	7/2007	Parker	7,761,127 B2	7/2010	Al-Ali et al.
7,246,069 B1	7/2007	O'Hanlon et al.	7,761,128 B2	7/2010	Al-Ali et al.
7,254,429 B2	8/2007	Schurman et al.	7,764,982 B2	7/2010	Dalke et al.
7,254,431 B2	8/2007	Al-Ali	D621,516 S	8/2010	Kiani et al.
7,254,433 B2	8/2007	Diab et al.	7,783,056 B2	8/2010	Wilmink
7,254,434 B2	8/2007	Schulz et al.	7,791,155 B2	9/2010	Diab
7,270,126 B2	9/2007	Wallace et al.	7,801,581 B2	9/2010	Diab
7,272,425 B2	9/2007	Al-Ali	7,806,226 B2	10/2010	Drummond et al.
7,274,955 B2	9/2007	Kiani et al.	7,822,452 B2	10/2010	Schurman et al.
D554,263 S	10/2007	Al-Ali	RE41,912 E	11/2010	Parker
7,280,858 B2	10/2007	Al-Ali et al.	7,844,313 B2	11/2010	Kiani et al.
7,289,835 B2	10/2007	Mansfield et al.	7,844,314 B2	11/2010	Al-Ali
7,292,883 B2	11/2007	De Felice et al.	7,844,315 B2	11/2010	Al-Ali
7,295,866 B2	11/2007	Al-Ali	7,860,553 B2	12/2010	Goveri et al.
7,328,053 B1	2/2008	Diab et al.	7,865,222 B2	1/2011	Weber et al.
7,332,784 B2	2/2008	Mills et al.	7,873,497 B2	1/2011	Weber et al.
7,340,287 B2	3/2008	Mason et al.	7,880,606 B2	2/2011	Al-Ali
7,341,559 B2	3/2008	Schulz et al.	7,880,626 B2	2/2011	Al-Ali et al.
7,343,186 B2	3/2008	Lamego et al.	7,891,355 B2	2/2011	Al-Ali et al.
D566,282 S	4/2008	Al-Ali et al.	7,894,868 B2	2/2011	Al-Ali et al.
7,355,512 B1	4/2008	Al-Ali	7,899,507 B2	3/2011	Al-Ali et al.
7,356,365 B2	4/2008	Schurman	7,899,518 B2	3/2011	Trepagnier et al.
7,361,148 B2	4/2008	Narimatsu	7,903,825 B1	3/2011	Melanson
7,368,855 B2*	5/2008	Orten A61B 5/6805	7,904,132 B2	3/2011	Weber et al.
		310/323.21	7,909,772 B2	3/2011	Popov et al.
7,371,981 B2	5/2008	Abdul-Hafiz	7,910,875 B2	3/2011	Al-Ali
7,373,193 B2	5/2008	Al-Ali et al.	7,919,713 B2	4/2011	Al-Ali et al.
7,373,194 B2	5/2008	Weber et al.	7,937,128 B2	5/2011	Al-Ali
7,376,453 B1	5/2008	Diab et al.	7,937,129 B2	5/2011	Mason et al.
7,377,794 B2*	5/2008	Al-Ali A61B 5/14552	7,937,130 B2	5/2011	Diab et al.
		439/77	7,940,937 B2	5/2011	Smith
7,377,899 B2	5/2008	Weber et al.	7,941,199 B2	5/2011	Kiani
7,383,070 B2	6/2008	Diab et al.	7,951,086 B2	5/2011	Flaherty et al.
7,415,297 B2	8/2008	Al-Ali et al.	7,957,780 B2	6/2011	Lamego et al.
7,428,432 B2	9/2008	Ali et al.	7,962,188 B2	6/2011	Kiani et al.
7,438,683 B2	10/2008	Al-Ali et al.	7,962,190 B1	6/2011	Diab et al.
7,440,787 B2	10/2008	Diab	7,976,472 B2	7/2011	Kiani
7,454,240 B2	11/2008	Diab et al.	7,976,480 B2	7/2011	Grajales et al.
7,467,002 B2	12/2008	Weber et al.	7,988,637 B2	8/2011	Diab
7,469,157 B2	12/2008	Diab et al.	7,988,688 B2	8/2011	Webb et al.
7,469,158 B2	12/2008	Cutler et al.	7,990,382 B2	8/2011	Kiani
7,471,969 B2	12/2008	Diab et al.	7,991,165 B2	8/2011	Kassal et al.
7,471,971 B2	12/2008	Diab et al.	7,991,446 B2	8/2011	Al-Ali et al.
7,483,729 B2	1/2009	Al-Ali et al.	8,000,761 B2	8/2011	Al-Ali
7,483,730 B2	1/2009	Diab et al.	8,008,088 B2	8/2011	Bellott et al.
7,489,958 B2	2/2009	Diab et al.	RE42,753 E	9/2011	Kiani-Azarbayjany et al.
7,496,391 B2	2/2009	Diab et al.	8,019,400 B2	9/2011	Diab et al.
7,496,393 B2	2/2009	Diab et al.	8,028,701 B2	10/2011	Al-Ali et al.
D587,657 S	3/2009	Al-Ali et al.	8,029,765 B2	10/2011	Bellott et al.
7,499,741 B2	3/2009	Diab et al.	8,036,727 B2	10/2011	Schurman et al.
7,499,835 B2	3/2009	Weber et al.	8,036,728 B2	10/2011	Diab et al.
7,500,950 B2	3/2009	Al-Ali et al.	8,046,040 B2	10/2011	Ali et al.
7,509,154 B2	3/2009	Diab et al.	8,046,041 B2	10/2011	Diab et al.
7,509,494 B2	3/2009	Al-Ali	8,046,042 B2	10/2011	Diab et al.
			8,048,040 B2	11/2011	Kiani
			8,050,728 B2	11/2011	Al-Ali et al.
			8,092,396 B2*	1/2012	Bagha A61B 7/04
					381/67

(56)		References Cited						
U.S. PATENT DOCUMENTS								
8,108,039	B2	1/2012	Saliga et al.		8,457,707	B2	6/2013	Kiani
RE43,169	E	2/2012	Parker		8,463,349	B2	6/2013	Diab et al.
8,116,841	B2*	2/2012	Bly	A61B 5/0205 600/391	8,466,286	B2	6/2013	Bellot et al.
8,118,620	B2	2/2012	Al-Ali et al.		8,471,713	B2	6/2013	Poeze et al.
8,121,673	B2	2/2012	Tran		8,473,020	B2	6/2013	Kiani et al.
8,126,528	B2	2/2012	Diab et al.		8,483,787	B2	7/2013	Al-Ali et al.
8,128,572	B2	3/2012	Diab et al.		8,489,364	B2	7/2013	Weber et al.
8,130,105	B2	3/2012	Al-Ali et al.		8,491,489	B2	7/2013	Shin et al.
8,145,287	B2	3/2012	Diab et al.		8,498,684	B2	7/2013	Weber et al.
8,150,487	B2	4/2012	Diab et al.		8,504,128	B2	8/2013	Blank et al.
8,175,672	B2	5/2012	Parker		8,509,867	B2	8/2013	Workman et al.
8,180,420	B2	5/2012	Diab et al.		8,515,509	B2	8/2013	Bruinsma et al.
8,182,443	B1	5/2012	Kiani		8,517,981	B2	8/2013	Zornow
8,185,180	B2	5/2012	Diab et al.		8,523,781	B2	9/2013	Al-Ali
8,190,223	B2	5/2012	Al-Ali et al.		8,526,665	B2	9/2013	Lutz et al.
8,190,227	B2	5/2012	Diab et al.		8,529,301	B2	9/2013	Al-Ali et al.
8,203,438	B2	6/2012	Kiani et al.		8,532,727	B2	9/2013	Ali et al.
8,203,704	B2	6/2012	Merritt et al.		8,532,728	B2	9/2013	Diab et al.
8,204,566	B2	6/2012	Schurman et al.		D692,145	S	10/2013	Al-Ali et al.
8,214,007	B2*	7/2012	Baker	A61B 5/0006 600/372	8,547,209	B2	10/2013	Kiani et al.
8,219,172	B2	7/2012	Schurman et al.		8,548,548	B2	10/2013	Al-Ali
8,224,411	B2	7/2012	Al-Ali et al.		8,548,549	B2	10/2013	Schurman et al.
8,228,181	B2	7/2012	Al-Ali		8,548,550	B2	10/2013	Al-Ali et al.
8,229,533	B2	7/2012	Diab et al.		8,560,032	B2	10/2013	Al-Ali et al.
8,233,955	B2	7/2012	Al-Ali et al.		8,560,034	B1	10/2013	Diab et al.
8,241,223	B2	8/2012	Gavriely et al.		8,570,167	B2	10/2013	Al-Ali
8,244,325	B2	8/2012	Al-Ali et al.		8,570,503	B2	10/2013	Vo et al.
8,255,026	B1	8/2012	Al-Ali		8,571,617	B2	10/2013	Reichgott et al.
8,255,027	B2	8/2012	Al-Ali et al.		8,571,618	B1	10/2013	Lamego et al.
8,255,028	B2	8/2012	Al-Ali et al.		8,571,619	B2	10/2013	Al-Ali et al.
8,260,577	B2	9/2012	Weber et al.		8,577,431	B2	11/2013	Lamego et al.
8,265,291	B2*	9/2012	Bridger	A61B 7/04 381/423	8,581,732	B2	11/2013	Al-Ali et al.
8,265,723	B1	9/2012	McHale et al.		8,584,345	B2	11/2013	Al-Ali et al.
8,274,360	B2	9/2012	Sampath et al.		8,588,880	B2	11/2013	Abdul-Hafiz et al.
8,275,140	B2	9/2012	Smith		8,600,467	B2	12/2013	Al-Ali et al.
8,280,473	B2	10/2012	Al-Ali		8,606,342	B2	12/2013	Diab
8,301,217	B2	10/2012	Al-Ali et al.		8,626,255	B2	1/2014	Al-Ali et al.
8,306,596	B2	11/2012	Schurman et al.		8,630,691	B2	1/2014	Lamego et al.
8,310,336	B2	11/2012	Muhsin et al.		8,634,889	B2	1/2014	Al-Ali et al.
8,315,683	B2	11/2012	Al-Ali et al.		8,641,595	B2	2/2014	Basinger
8,320,576	B1*	11/2012	Abbruscato	A61B 7/04 381/67	8,641,631	B2	2/2014	Sierra et al.
RE43,860	E	12/2012	Parker		8,652,060	B2	2/2014	Al-Ali
8,337,403	B2	12/2012	Al-Ali et al.		8,663,107	B2	3/2014	Kiani
8,346,330	B2	1/2013	Lamego		8,666,468	B1	3/2014	Al-Ali
8,353,842	B2	1/2013	Al-Ali et al.		8,667,967	B2	3/2014	Al-Ali et al.
8,355,766	B2	1/2013	MacNeish, III et al.		8,670,811	B2	3/2014	O'Reilly
8,359,080	B2	1/2013	Diab et al.		8,670,814	B2	3/2014	Diab et al.
8,364,223	B2	1/2013	Al-Ali et al.		8,676,286	B2	3/2014	Weber et al.
8,364,226	B2	1/2013	Diab et al.		8,682,407	B2	3/2014	Al-Ali
8,374,665	B2	2/2013	Lamego		RE44,823	E	4/2014	Parker
8,385,995	B2	2/2013	Al-Ali et al.		RE44,875	E	4/2014	Kiani et al.
8,385,996	B2	2/2013	Smith et al.		8,688,189	B2*	4/2014	Shennib
8,388,353	B2	3/2013	Kiani		8,690,799	B2	4/2014	Telfort et al.
8,396,228	B2*	3/2013	Bilan	A61B 7/04 181/131	8,700,112	B2	4/2014	Kiani
8,399,822	B2	3/2013	Al-Ali		8,702,627	B2	4/2014	Telfort et al.
8,401,602	B2	3/2013	Kiani		8,706,179	B2	4/2014	Parker
8,403,865	B2	3/2013	Halperin et al.		8,712,494	B1	4/2014	MacNeish, III et al.
8,405,608	B2*	3/2013	Al-Ali	A61B 5/0002 345/158	8,715,206	B2	5/2014	Telfort et al.
8,414,499	B2	4/2013	Al-Ali et al.		8,718,735	B2	5/2014	Lamego et al.
8,418,524	B2	4/2013	Al-Ali		8,718,737	B2	5/2014	Diab et al.
8,423,106	B2	4/2013	Lamego et al.		8,718,738	B2	5/2014	Blank et al.
8,428,967	B2	4/2013	Olsen et al.		8,720,249	B2	5/2014	Al-Ali
8,430,817	B1	4/2013	Al-Ali et al.		8,721,541	B2	5/2014	Al-Ali et al.
8,437,825	B2	5/2013	Dalvi et al.		8,721,542	B2	5/2014	Al-Ali et al.
8,449,469	B2*	5/2013	Banet	A61B 5/021 600/438	8,723,677	B1	5/2014	Kiani
8,455,290	B2	6/2013	Siskavich		8,740,792	B1	6/2014	Kiani et al.
8,457,703	B2	6/2013	Al-Ali		8,754,776	B2	6/2014	Poeze et al.
					8,755,535	B2	6/2014	Telfort et al.
					8,755,856	B2	6/2014	Diab et al.
					8,755,872	B1	6/2014	Marinow
					8,761,850	B2	6/2014	Lamego
					8,764,671	B2	7/2014	Kiani
					8,768,423	B2	7/2014	Shakespeare et al.
					8,771,204	B2	7/2014	Telfort et al.
					8,777,634	B2	7/2014	Kiani et al.
					8,781,543	B2	7/2014	Diab et al.
					8,781,544	B2	7/2014	Al-Ali et al.
					8,781,549	B2	7/2014	Al-Ali et al.

(56)

References Cited

U.S. PATENT DOCUMENTS

8,788,003	B2	7/2014	Schurman et al.	9,245,668	B1	1/2016	Vo et al.
8,790,268	B2	7/2014	Al-Ali	9,259,185	B2	2/2016	Abdul-Hafiz et al.
8,801,613	B2	8/2014	Al-Ali et al.	9,267,572	B2	2/2016	Barker et al.
8,821,397	B2	9/2014	Al-Ali et al.	9,277,880	B2	3/2016	Poeze et al.
8,821,415	B2	9/2014	Al-Ali et al.	9,289,167	B2	3/2016	Diab et al.
8,830,449	B1	9/2014	Lamego et al.	9,295,421	B2	3/2016	Kiani et al.
8,831,700	B2	9/2014	Schurman et al.	9,307,928	B1	4/2016	Al-Ali et al.
8,840,549	B2	9/2014	Al-Ali et al.	9,323,894	B2	4/2016	Kiani
8,847,740	B2	9/2014	Kiani et al.	D755,392	S	5/2016	Hwang et al.
8,849,365	B2	9/2014	Smith et al.	9,326,712	B1	5/2016	Kiani
8,852,094	B2	10/2014	Al-Ali et al.	9,333,316	B2	5/2016	Kiani
8,852,994	B2	10/2014	Wojtczuk et al.	9,339,220	B2	5/2016	Lamego et al.
8,868,147	B2	10/2014	Stippick et al.	9,341,565	B2	5/2016	Lamego et al.
8,868,150	B2	10/2014	Al-Ali et al.	9,351,673	B2	5/2016	Diab et al.
8,870,792	B2	10/2014	Al-Ali et al.	9,351,675	B2	5/2016	Al-Ali et al.
8,886,271	B2	11/2014	Kiani et al.	9,364,181	B2	6/2016	Kiani et al.
8,888,539	B2	11/2014	Al-Ali et al.	9,368,671	B2	6/2016	Wojtczuk et al.
8,888,708	B2	11/2014	Diab et al.	9,370,325	B2	6/2016	Al-Ali et al.
8,892,180	B2	11/2014	Weber et al.	9,370,326	B2	6/2016	McHale et al.
8,897,847	B2	11/2014	Al-Ali	9,370,335	B2	6/2016	Al-Ali et al.
8,909,310	B2	12/2014	Lamego et al.	9,375,185	B2	6/2016	Ali et al.
8,911,377	B2	12/2014	Al-Ali	9,386,953	B2	7/2016	Al-Ali
8,912,909	B2	12/2014	Al-Ali et al.	9,386,961	B2	7/2016	Al-Ali et al.
8,920,317	B2	12/2014	Al-Ali et al.	9,392,945	B2	7/2016	Al-Ali et al.
8,921,699	B2	12/2014	Al-Ali et al.	9,397,448	B2	7/2016	Al-Ali et al.
8,922,382	B2	12/2014	Al-Ali et al.	9,408,542	B1	8/2016	Kinast et al.
8,929,964	B2	1/2015	Al-Ali et al.	9,411,936	B2 *	8/2016	Landrum A61B 5/0006
8,942,777	B2	1/2015	Diab et al.	9,436,645	B2	9/2016	Al-Ali et al.
8,948,834	B2	2/2015	Diab et al.	9,445,759	B1	9/2016	Lamego et al.
8,948,835	B2	2/2015	Diab	9,466,919	B2	10/2016	Kiani et al.
8,961,413	B2	2/2015	Teller et al.	9,474,474	B2	10/2016	Lamego et al.
8,965,471	B2	2/2015	Lamego	9,480,422	B2	11/2016	Al-Ali
8,983,564	B2	3/2015	Al-Ali	9,480,435	B2	11/2016	Olsen
8,989,831	B2	3/2015	Al-Ali et al.	9,492,110	B2	11/2016	Al-Ali et al.
8,996,085	B2	3/2015	Kiani et al.	9,510,779	B2	12/2016	Poeze et al.
8,998,809	B2	4/2015	Kiani	9,517,024	B2	12/2016	Kiani et al.
9,028,429	B2	5/2015	Telfort et al.	9,532,722	B2	1/2017	Lamego et al.
9,037,207	B2	5/2015	Al-Ali et al.	9,538,949	B2	1/2017	Al-Ali et al.
9,060,721	B2	6/2015	Reichgott et al.	9,538,980	B2	1/2017	Telfort et al.
9,066,666	B2	6/2015	Kiani	9,549,696	B2	1/2017	Lamego et al.
9,066,680	B1	6/2015	Al-Ali et al.	9,554,737	B2	1/2017	Schurman et al.
9,072,474	B2	7/2015	Al-Ali et al.	9,560,996	B2	2/2017	Kiani
9,078,560	B2	7/2015	Schurman et al.	9,560,998	B2	2/2017	Al-Ali et al.
9,084,569	B2	7/2015	Weber et al.	9,566,019	B2	2/2017	Al-Ali et al.
9,095,316	B2	8/2015	Welch et al.	9,579,039	B2	2/2017	Jansen et al.
9,106,038	B2	8/2015	Telfort et al.	9,591,975	B2	3/2017	Dalvi et al.
9,107,625	B2	8/2015	Telfort et al.	9,622,692	B2	4/2017	Lamego et al.
9,107,626	B2	8/2015	Al-Ali et al.	9,622,693	B2	4/2017	Diab
9,113,831	B2	8/2015	Al-Ali	D788,312	S	5/2017	Al-Ali et al.
9,113,832	B2	8/2015	Al-Ali	9,636,055	B2	5/2017	Al-Ali et al.
9,119,595	B2	9/2015	Lamego	9,636,056	B2	5/2017	Al-Ali
9,131,881	B2	9/2015	Diab et al.	9,649,054	B2	5/2017	Lamego et al.
9,131,882	B2	9/2015	Al-Ali et al.	9,662,052	B2	5/2017	Al-Ali et al.
9,131,883	B2	9/2015	Al-Ali	9,668,679	B2	6/2017	Schurman et al.
9,131,917	B2	9/2015	Telfort et al.	9,668,680	B2	6/2017	Bruinsma et al.
9,138,180	B1	9/2015	Coverston et al.	9,668,703	B2	6/2017	Al-Ali
9,138,182	B2	9/2015	Al-Ali et al.	9,675,286	B2	6/2017	Diab
9,138,192	B2	9/2015	Weber et al.	9,687,160	B2	6/2017	Kiani
9,142,117	B2	9/2015	Muhsin et al.	9,693,719	B2	7/2017	Al-Ali et al.
9,153,112	B1	10/2015	Kiani et al.	9,693,737	B2	7/2017	Al-Ali
9,153,121	B2	10/2015	Kiani et al.	9,697,928	B2	7/2017	Al-Ali et al.
9,161,696	B2	10/2015	Al-Ali et al.	9,717,425	B2	8/2017	Kiani et al.
9,161,713	B2	10/2015	Al-Ali et al.	9,717,458	B2	8/2017	Lamego et al.
9,167,995	B2	10/2015	Lamego et al.	9,724,016	B1	8/2017	Al-Ali et al.
9,176,141	B2	11/2015	Al-Ali et al.	9,724,024	B2	8/2017	Al-Ali
9,186,102	B2	11/2015	Bruinsma et al.	9,724,025	B1	8/2017	Kiani et al.
9,192,312	B2	11/2015	Al-Ali	9,730,640	B2	8/2017	Diab et al.
9,192,329	B2	11/2015	Al-Ali	9,743,887	B2	8/2017	Al-Ali et al.
9,192,351	B1	11/2015	Telfort et al.	9,749,232	B2	8/2017	Sampath et al.
9,195,385	B2	11/2015	Al-Ali et al.	9,750,442	B2	9/2017	Olsen
9,211,072	B2	12/2015	Kiani	9,750,443	B2	9/2017	Smith et al.
9,211,095	B1	12/2015	Al-Ali	9,750,461	B1	9/2017	Telfort
9,218,454	B2	12/2015	Kiani et al.	9,775,545	B2	10/2017	Al-Ali et al.
9,226,696	B2	1/2016	Kiani	9,775,546	B2	10/2017	Diab et al.
9,241,662	B2	1/2016	Al-Ali et al.	9,775,570	B2	10/2017	Al-Ali
				9,778,079	B1	10/2017	Al-Ali et al.
				9,782,077	B2	10/2017	Lamego et al.
				9,782,110	B2	10/2017	Kiani
				9,787,568	B2	10/2017	Lamego et al.

(56)	References Cited	2007/0282174 A1*	12/2007	Sabatino	A61B 7/00 600/300
	U.S. PATENT DOCUMENTS	2007/0282478 A1	12/2007	Al-Ali et al.	
		2008/0039735 A1	2/2008	Hickerson	
		2008/0076972 A1	3/2008	Dorogusker et al.	
		2008/0077026 A1	3/2008	Banet et al.	
		2008/0077435 A1	3/2008	Muradia	
		2008/0093157 A1*	4/2008	Drummond	A61B 7/02 181/131
		2008/0097249 A1*	4/2008	Pool	A61B 5/05 600/586
		2008/0139953 A1*	6/2008	Baker	A61B 5/0006 600/509
		2008/0143496 A1	6/2008	Linjama	
		2008/0188733 A1	8/2008	Al-Ali et al.	
		2008/0188760 A1	8/2008	Al-Ali	
		2008/0219464 A1	9/2008	Smith	
		2008/0251313 A1	10/2008	Knight et al.	
		2008/0281219 A1	11/2008	Glickman et al.	
		2009/0076363 A1*	3/2009	Bly	A61B 5/0205 600/372
		2009/0093687 A1	4/2009	Telfort et al.	
		2009/0170664 A1	7/2009	Shirasaki	
		2009/0247924 A1	10/2009	Lamego et al.	
		2009/0247984 A1	10/2009	Lamego et al.	
		2009/0275813 A1	11/2009	Davis	
		2009/0275844 A1	11/2009	Al-Ali	
		2009/0299157 A1	12/2009	Telfort et al.	
		2009/0299742 A1	12/2009	Toman et al.	
		2009/0316925 A1	12/2009	Eisenfeld et al.	
		2010/0004518 A1	1/2010	Vo et al.	
		2010/0030040 A1	2/2010	Poeze et al.	
		2010/0069725 A1	3/2010	Al-Ali	
		2010/0090901 A1	4/2010	Smith et al.	
		2010/0094096 A1	4/2010	Petruzzelli et al.	
		2010/0204996 A1	8/2010	Zeng et al.	
		2010/0261979 A1	10/2010	Kiani	
		2010/0305416 A1	12/2010	Bédard et al.	
		2010/0317936 A1	12/2010	Al-Ali et al.	
		2011/0001605 A1	1/2011	Kiani et al.	
		2011/0028802 A1	2/2011	Addison	
		2011/0034831 A1*	2/2011	Christensen	A61B 5/0002 600/586
		2011/0082711 A1	4/2011	Poeze et al.	
		2011/0087083 A1	4/2011	Poeze et al.	
		2011/0105854 A1	5/2011	Kiani et al.	
		2011/0125060 A1	5/2011	Telfort et al.	
		2011/0172561 A1*	7/2011	Kiani	A61B 7/003 600/586
		2011/0172967 A1	7/2011	Al-Ali et al.	
		2011/0196211 A1	8/2011	Al-Ali	
		2011/0208015 A1	8/2011	Welch et al.	
		2011/0209915 A1	9/2011	Fechter et al.	
		2011/0213212 A1	9/2011	Al-Ali	
		2011/0213273 A1	9/2011	Telfort et al.	
		2011/0230733 A1	9/2011	Al-Ali	
		2011/0237911 A1	9/2011	Lamego et al.	
		2011/0237969 A1	9/2011	Eckerbom et al.	
		2011/0279963 A1	11/2011	Kumar et al.	
		2011/0288383 A1	11/2011	Diab	
		2011/0288431 A1	11/2011	Alshaer et al.	
		2011/0301444 A1	12/2011	Al-Ali	
		2012/0041316 A1	2/2012	Al-Ali et al.	
		2012/0046557 A1	2/2012	Kiani	
		2012/0059267 A1	3/2012	Lamego et al.	
		2012/0088984 A1	4/2012	Al-Ali et al.	
		2012/0116175 A1	5/2012	Al-Ali et al.	
		2012/0165629 A1	6/2012	Merritt et al.	
		2012/0179006 A1	7/2012	Jansen et al.	
		2012/0209082 A1	8/2012	Al-Ali	
		2012/0209084 A1	8/2012	Olsen et al.	
		2012/0227739 A1	9/2012	Kiani	
		2012/0230523 A1	9/2012	Ehrlund	
		2012/0232427 A1*	9/2012	Bakema	B06B 1/06 600/586
		2012/0265039 A1	10/2012	Kiani	
		2012/0283524 A1	11/2012	Kiani et al.	
		2012/0286955 A1	11/2012	Welch et al.	

(56)

References Cited

U.S. PATENT DOCUMENTS

2012/0296178	A1	11/2012	Lamego et al.		2014/0206963	A1	7/2014	Al-Ali
2012/0302920	A1*	11/2012	Bridger	A61B 7/04 600/586	2014/0213864	A1	7/2014	Abdul-Hafiz et al.
2012/0319816	A1	12/2012	Al-Ali		2014/0243627	A1	8/2014	Diab et al.
2012/0330112	A1	12/2012	Lamego et al.		2014/0266790	A1	9/2014	Al-Ali et al.
2013/0023775	A1	1/2013	Lamego et al.		2014/0275808	A1	9/2014	Poeze et al.
2013/0338461	A1	1/2013	Lamego et al.		2014/0275835	A1	9/2014	Lamego et al.
2013/0041591	A1	2/2013	Lamego		2014/0275871	A1	9/2014	Lamego et al.
2013/0045685	A1	2/2013	Kiani		2014/0275872	A1	9/2014	Merritt et al.
2013/0046204	A1	2/2013	Lamego et al.		2014/0275881	A1	9/2014	Lamego et al.
2013/0060108	A1	3/2013	Schurman et al.		2014/0276115	A1	9/2014	Dalvi et al.
2013/0060147	A1	3/2013	Welch et al.		2014/0288400	A1	9/2014	Diab et al.
2013/0079610	A1	3/2013	Al-Ali		2014/0309506	A1	10/2014	Lamego et al.
2013/0096405	A1	4/2013	Garfio		2014/0316217	A1	10/2014	Purdon et al.
2013/0096936	A1	4/2013	Sampath et al.		2014/0316218	A1	10/2014	Purdon et al.
2013/0109935	A1	5/2013	Al-Ali et al.		2014/0316228	A1	10/2014	Blank et al.
2013/0162433	A1	6/2013	Muhsin et al.		2014/0323825	A1	10/2014	Al-Ali et al.
2013/0178749	A1	7/2013	Lamego		2014/0323897	A1	10/2014	Brown et al.
2013/0190581	A1	7/2013	Al-Ali et al.		2014/0323898	A1	10/2014	Purdon et al.
2013/0197328	A1	8/2013	Diab et al.		2014/0330092	A1	11/2014	Al-Ali et al.
2013/0211214	A1	8/2013	Olsen		2014/0330098	A1	11/2014	Merritt et al.
2013/0243021	A1	9/2013	Siskavich		2014/0330099	A1	11/2014	Al-Ali et al.
2013/0253334	A1	9/2013	Al-Ali et al.		2014/0333440	A1	11/2014	Kiana
2013/0262730	A1	10/2013	Al-Ali et al.		2014/0336481	A1	11/2014	Shakespeare et al.
2013/0267804	A1	10/2013	Al-Ali		2014/0343436	A1	11/2014	Kiani
2013/0274571	A1	10/2013	Diab et al.		2014/0357966	A1	12/2014	Al-Ali et al.
2013/0274572	A1	10/2013	Al-Ali et al.		2014/0371548	A1	12/2014	Al-Ali et al.
2013/0296672	A1	11/2013	O'Neil et al.		2014/0378784	A1	12/2014	Kiani et al.
2013/0296713	A1	11/2013	Al-Ali et al.		2015/0005600	A1	1/2015	Blank et al.
2013/0317327	A1	11/2013	Al-Ali et al.		2015/0011907	A1	1/2015	Purdon et al.
2013/0317370	A1	11/2013	Dalvi et al.		2015/0012231	A1	1/2015	Poeze et al.
2013/0324808	A1	12/2013	Al-Ali et al.		2015/0018650	A1	1/2015	Al-Ali et al.
2013/0324817	A1	12/2013	Diab		2015/0032029	A1	1/2015	Al-Ali et al.
2013/0331660	A1	12/2013	Al-Ali et al.		2015/0038859	A1	2/2015	Dalvi et al.
2013/0331670	A1	12/2013	Kiani		2015/0045637	A1	2/2015	Dalvi
2014/0012100	A1	1/2014	Al-Ali et al.		2015/0051462	A1	2/2015	Olsen
2014/0025306	A1	1/2014	Weber et al.		2015/0080754	A1	3/2015	Purdon et al.
2014/0034353	A1	2/2014	Al-Ali et al.		2015/0087936	A1	3/2015	Al-Ali et al.
2014/0051952	A1	2/2014	Reichgott et al.		2015/0094546	A1	4/2015	Al-Ali
2014/0051953	A1	2/2014	Lamego et al.		2015/0097701	A1	4/2015	Al-Ali et al.
2014/0051954	A1	2/2014	Al-Ali et al.		2015/0099950	A1	4/2015	Al-Ali et al.
2014/0058230	A1	2/2014	Abdul-Hafiz et al.		2015/0099951	A1	4/2015	Al-Ali et al.
2014/0066783	A1	3/2014	Kiani et al.		2015/0099955	A1	4/2015	Al-Ali et al.
2014/0077956	A1	3/2014	Sampath et al.		2015/0099998	A1	4/2015	Christensen et al.
2014/0081097	A1	3/2014	Al-Ali et al.		2015/0101844	A1	4/2015	Al-Ali et al.
2014/0081100	A1	3/2014	Muhsin et al.		2015/0106121	A1	4/2015	Muhsin et al.
2014/0081175	A1	3/2014	Telfort		2015/0112151	A1	4/2015	Muhsin et al.
2014/0094667	A1	4/2014	Schurman et al.		2015/0116076	A1	4/2015	Al-Ali et al.
2014/0100434	A1	4/2014	Diab et al.		2015/0126830	A1	5/2015	Schurman et al.
2014/0114199	A1	4/2014	Lamego et al.		2015/0133755	A1	5/2015	Smith et al.
2014/0120564	A1	5/2014	Workman et al.		2015/0140863	A1	5/2015	Al-Ali et al.
2014/0121482	A1	5/2014	Merritt et al.		2015/0141781	A1	5/2015	Weber et al.
2014/0121483	A1	5/2014	Kiani		2015/0165312	A1	6/2015	Kiani
2014/0125495	A1	5/2014	Al-Ali		2015/0196237	A1	7/2015	Lamego
2014/0127137	A1	5/2014	Bellott et al.		2015/0196249	A1	7/2015	Brown et al.
2014/0128696	A1	5/2014	Al-Ali		2015/0201874	A1	7/2015	Diab
2014/0128699	A1	5/2014	Al-Ali et al.		2015/0208966	A1	7/2015	Al-Ali
2014/0129702	A1	5/2014	Lamego et al.		2015/0216459	A1	8/2015	Al-Ali et al.
2014/0135588	A1	5/2014	Al-Ali et al.		2015/0230755	A1	8/2015	Al-Ali et al.
2014/0142399	A1	5/2014	Al-Ali et al.		2015/0238722	A1	8/2015	Al-Ali
2014/0142401	A1	5/2014	Al-Ali et al.		2015/0245773	A1	9/2015	Lamego et al.
2014/0142402	A1	5/2014	Al-Ali et al.		2015/0245794	A1	9/2015	Al-Ali
2014/0163344	A1	6/2014	Al-Ali		2015/0257689	A1	9/2015	Al-Ali et al.
2014/0163402	A1	6/2014	Lamego et al.		2015/0272514	A1	10/2015	Kiani et al.
2014/0166076	A1	6/2014	Kiani et al.		2015/0351697	A1	12/2015	Weber et al.
2014/0171763	A1	6/2014	Diab		2015/0351704	A1	12/2015	Kiani et al.
2014/0180038	A1	6/2014	Kiani		2015/0359429	A1	12/2015	Al-Ali et al.
2014/0180154	A1	6/2014	Sierra et al.		2015/0366472	A1	12/2015	Kiani
2014/0180160	A1	6/2014	Brown et al.		2015/0366507	A1	12/2015	Blank
2014/0187973	A1	7/2014	Brown et al.		2015/0374298	A1	12/2015	Al-Ali et al.
2014/0194709	A1	7/2014	Al-Ali et al.		2015/0380875	A1	12/2015	Coverston et al.
2014/0194711	A1	7/2014	Al-Ali		2016/0000362	A1	1/2016	Diab et al.
2014/0194766	A1	7/2014	Al-Ali et al.		2016/0007930	A1	1/2016	Weber et al.
2014/0200420	A1	7/2014	Al-Ali		2016/0029932	A1	2/2016	Al-Ali
2014/0200422	A1	7/2014	Weber et al.		2016/0029933	A1	2/2016	Al-Ali et al.
					2016/0045118	A1	2/2016	Kiani
					2016/0051205	A1	2/2016	Al-Ali et al.
					2016/0058338	A1	3/2016	Schurman et al.
					2016/0058347	A1	3/2016	Reichgott et al.
					2016/0066823	A1	3/2016	Al-Ali et al.

(56)

References Cited

U.S. PATENT DOCUMENTS

2016/0066824 A1 3/2016 Al-Ali et al.
 2016/0066879 A1 3/2016 Telfort et al.
 2016/0072429 A1 3/2016 Kiani et al.
 2016/0073967 A1 3/2016 Lamego et al.
 2016/0081552 A1 3/2016 Wojtczuk et al.
 2016/0095543 A1 4/2016 Telfort et al.
 2016/0095548 A1 4/2016 Al-Ali et al.
 2016/0103598 A1 4/2016 Al-Ali et al.
 2016/0113527 A1 4/2016 Al-Ali et al.
 2016/0143548 A1 5/2016 Al-Ali
 2016/0166182 A1 6/2016 Al-Ali et al.
 2016/0166183 A1 6/2016 Poeze et al.
 2016/0166188 A1 6/2016 Bruinsma et al.
 2016/0166210 A1 6/2016 Al-Ali
 2016/0192869 A1 7/2016 Kiani et al.
 2016/0196388 A1 7/2016 Lamego
 2016/0197436 A1 7/2016 Barker et al.
 2016/0213281 A1 7/2016 Eckerbom et al.
 2016/0228043 A1 8/2016 O'Neil et al.
 2016/0233632 A1 8/2016 Scruggs et al.
 2016/0234944 A1 8/2016 Schmidt et al.
 2016/0270735 A1 9/2016 Diab et al.
 2016/0283665 A1 9/2016 Sampath et al.
 2016/0287090 A1 10/2016 Al-Ali et al.
 2016/0287786 A1 10/2016 Kiani
 2016/0296169 A1 10/2016 McHale et al.
 2016/0310052 A1 10/2016 Al-Ali et al.
 2016/0314260 A1 10/2016 Kiani
 2016/0324486 A1 11/2016 Al-Ali et al.
 2016/0324488 A1 11/2016 Olsen
 2016/0327984 A1 11/2016 Al-Ali et al.
 2016/0328528 A1 11/2016 Al-Ali et al.
 2016/0331332 A1 11/2016 Al-Ali
 2016/0367173 A1 12/2016 Dalvi et al.
 2017/0000394 A1 1/2017 Al-Ali et al.
 2017/0007134 A1 1/2017 Al-Ali et al.
 2017/0007190 A1 1/2017 Al-Ali et al.
 2017/0007198 A1 1/2017 Al-Ali et al.
 2017/0014083 A1 1/2017 Diab et al.
 2017/0014084 A1 1/2017 Al-Ali et al.
 2017/0027456 A1 2/2017 Kinast et al.
 2017/0042488 A1 2/2017 Muhsin
 2017/0055847 A1 3/2017 Kiani et al.
 2017/0055851 A1 3/2017 Al-Ali
 2017/0055882 A1 3/2017 Al-Ali et al.
 2017/0055887 A1 3/2017 Al-Ali
 2017/0055896 A1 3/2017 Al-Ali et al.
 2017/0079594 A1 3/2017 Telfort et al.
 2017/0086723 A1 3/2017 Al-Ali et al.
 2017/0143281 A1 5/2017 Olsen
 2017/0147774 A1 5/2017 Kiani
 2017/0156620 A1 6/2017 Al-Ali et al.
 2017/0173632 A1 6/2017 Al-Ali
 2017/0187146 A1 6/2017 Kiani et al.
 2017/0188919 A1 7/2017 Al-Ali et al.
 2017/0196464 A1 7/2017 Jansen et al.
 2017/0196470 A1 7/2017 Lamego et al.
 2017/0202490 A1 7/2017 Al-Ali et al.
 2017/0224231 A1 8/2017 Al-Ali
 2017/0224262 A1 8/2017 Al-Ali
 2017/0228516 A1 8/2017 Sampath et al.
 2017/0245790 A1 8/2017 Al-Ali et al.
 2017/0251974 A1 9/2017 Shreim et al.
 2017/0251975 A1 9/2017 Shreim et al.
 2017/0258403 A1 9/2017 Abdul-Hafiz et al.
 2017/0311891 A1 11/2017 Kiani et al.
 2017/0325728 A1 11/2017 Al-Ali et al.
 2017/0332976 A1 11/2017 Al-Ali et al.
 2017/0340293 A1 11/2017 Al-Ali et al.
 2017/0360310 A1 12/2017 Kiani et al.
 2017/0367632 A1 12/2017 Al-Ali et al.
 2018/0008146 A1 1/2018 Al-Ali et al.
 2018/0014752 A1 1/2018 Al-Ali et al.
 2018/0028124 A1 2/2018 Al-Ali et al.
 2018/0055385 A1 3/2018 Al-Ali

2018/0055390 A1 3/2018 Kiani et al.
 2018/0055430 A1 3/2018 Diab et al.
 2018/0064381 A1 3/2018 Shakespeare et al.
 2018/0069776 A1 3/2018 Lamego et al.
 2018/0103874 A1 4/2018 Lee et al.
 2018/0110478 A1 4/2018 Al-Ali
 2018/0116575 A1 5/2018 Perea et al.
 2018/0125368 A1 5/2018 Lamego et al.
 2018/0125430 A1 5/2018 Al-Ali et al.
 2018/0130325 A1 5/2018 Kiani et al.
 2018/0132769 A1 5/2018 Weber et al.
 2018/0132770 A1 5/2018 Lamego
 2018/0153446 A1 6/2018 Kiani
 2018/0206815 A1 7/2018 Telfort
 2019/0142344 A1 5/2019 Telfort et al.

FOREIGN PATENT DOCUMENTS

CN 201497610 6/2010
 CN 202005761 10/2011
 EP 0716628 12/1998
 EP 0659058 1/1999
 EP 0956820 11/1999
 EP 1518442 3/2005
 EP 2014234 1/2009
 EP 1207536 2/2010
 EP 2391273 12/2011
 EP 2488106 8/2012
 EP 2488978 8/2012
 EP 2710959 3/2014
 FR 2847796 6/2004
 GB 2358546 7/2001
 JP S56-031742 3/1961
 JP S53-094482 8/1978
 JP 60059900 4/1985
 JP 6214898 1/1987
 JP 01-309872 12/1989
 JP H04-317637 11/1992
 JP H07-152553 6/1995
 JP 10-155755 6/1998
 JP 2001-50713 2/2001
 JP 2003-329719 11/2003
 JP 2005-522292 7/2005
 JP 2005-531230 10/2005
 JP 2012-513872 6/2012
 JP 2013-508029 3/2013
 JP 2013-508030 3/2013
 NO 20040819 2/2004
 WO WO 1994/005207 3/1994
 WO WO 1994/013207 6/1994
 WO WO 1995/029632 11/1995
 WO WO 1999/053277 10/1999
 WO WO 2000/010462 3/2000
 WO WO 2001/034033 5/2001
 WO WO 2001/87005 11/2001
 WO WO 2001/097691 12/2001
 WO WO 2001/078059 3/2002
 WO WO 2002/024067 7/2002
 WO WO 2002/003042 12/2002
 WO WO 2003/058646 7/2003
 WO WO 2003/087737 10/2003
 WO WO 2004/000111 12/2003
 WO WO 2004/004411 1/2004
 WO WO 2004/078038 9/2004
 WO WO 2005/096931 10/2005
 WO WO 2005/099562 10/2005
 WO WO 2008/017246 2/2008
 WO WO 2008/148172 12/2008
 WO WO 2009/137524 11/2009
 WO WO 2009/155593 12/2009
 WO WO 2010/078168 7/2010
 WO WO 2011/047211 4/2011
 WO WO 2011/047213 4/2011
 WO WO 2011/047216 8/2011
 WO WO 2011/047207 9/2011

(56) **References Cited**

FOREIGN PATENT DOCUMENTS

WO WO 2011/047209 3/2012
 WO WO 2013/056141 4/2013

OTHER PUBLICATIONS

US 8,845,543 B2, 09/2014, Diab et al. (withdrawn)
 U.S. Appl. No. 15/615,654, Bidirectional Physiological Information Display, filed Jun. 6, 2017.
 U.S. Appl. No. 15/366,899, Acoustic Respiratory Monitoring Sensor Having Multiple Sensing Elements, filed Dec. 1, 2016.
 U.S. Appl. No. 15/837,642, Physiological Acoustic Monitoring System, filed Dec. 11, 2017.
 U.S. Appl. No. 15/184,951, Physiological Acoustic Monitoring System, filed Jun. 16, 2016.
 U.S. Appl. No. 15/729,178, Opticoustic Sensor, filed Oct. 10, 2017.
 U.S. Appl. No. 14/030,268, Acoustic Patient Sensor Coupler, filed Sep. 18, 2013.
 U.S. Appl. No. 14/512,286, Acoustic Sensor With Attachment Portion, filed Oct. 10, 2014.
 Analog Devices, 12-Bit Serial Input Multiplying D/A Converter, Product Data Sheet, 2000.
 Avago Technologies, "HCNR200 and HCNR201, High-Linearity Analog Optocouplers," Data Sheet, Avago Technologies, Nov. 18, 2008.
 Eldor et al., "A device for monitoring ventilation during anesthesia; the paratracheal audible respiratory monitor", Canadian Journal of Anesthesia, 1990, vol. 9, No. 1, p. 95-98.
 EP Office Action dated Jul. 11, 2016 in application No. 10779086.7.
 EP Office Action dated Mar. 5, 2013 in application No. 10779086.7.
 EP Office Action dated May 12, 2017 in application No. 10779086.7.
 EP Office Action dated May 18, 2011 in application No. 03711767.8.
 European Search Report for Application No. 13185148.7 dated Dec. 6, 2013.
 Images showing tear down of a Measurement Specialties' stethoscope, Images taken on Sep. 7, 2007, in 38 pages.
 International Preliminary Report on Patentability (IPRP) in PCT/US2010/052754 dated Apr. 26, 2012 in 11 pages.
 International Preliminary Report on Patentability dated Apr. 15, 2014 for PCT Application No. PCT/US2012/060084.
 International Preliminary Report on Patentability in PCT/US2010/052763 dated Apr. 17, 2012 in 9 pages.
 International Search Report & Written Opinion for PCT/US2010/052756, dated Feb. 6, 2012; 17 pages.
 International Search Report & Written Opinion, PCT Application PCT/US2010/052758, dated Feb. 10, 2011; 12 pages.
 International Search Report & Written Opinion, PCT Application PCT/US2010/058981, dated Feb. 17, 2011; 11 pages.
 International Search Report and Written Opinion for PCT/US2009/042902, dated Dec. 8, 2009.
 International Search Report and Written Opinion in PCT Application No. PCT/US2012/060084 dated Dec. 21, 2012 in 11 pages.
 International Search Report and Written Opinion in PCT/US2009/042902 dated Aug. 12, 2009 in 15 pages.
 International Search Report and Written Opinion in PCT/US2010/052754 dated Jul. 27, 2011.

International Search Report and Written Opinion in PCT/US2010/052763, dated May 13, 2011.

International Search Report and Written Opinion in PCT/US2010/052760 dated Mar. 8, 2011 in 11 pages.

International Search Report and Written Opinion issued in PCT Application No. PCT/US2009/069287, dated Jun. 30, 2010.

International Search Report, PCT Application PCT/CA2003/000536, dated Dec. 11, 2003; 2 pages.

Japanese Office Action re Application No. 2007-506626, dated Mar. 1, 2011.

Noise generator by Wikipedia, the free encyclopedia, pub. Online May 6, 2012 at "https://wikipedia.org/w/index.php?title=Noise_generator&oldid=490897729", accessed Sep. 3, 2015.

Office Action for European Patent Application No. 13185148.7 dated Apr. 4, 2017.

Office Action in Japanese Application No. 2011-544508 dated Apr. 30, 2014.

Oversampling by Wikipedia, the free encyclopedia, pub. Online Oct. 7, 2012 at "<https://wikipedia.org/w/index.php?title=Oversampling&oldid=516454012>", accessed Sep. 3, 2015.

PCT Invitation to Pay Fees and Initial Search Report in PCT/US2009/069287, dated Apr. 21, 2010.

PCT Invitation to Pay Fees and Initial Search Report in PCT/US2010/052754, dated Mar. 15, 2011.

PCT Invitation to Pay Fees and Initial Search Report in PCT/US2010/052756, dated Oct. 5, 2011.

Pseudorandom noise by Wikipedia, the free encyclopedia, pub. Online Jul. 25, 2012 at "https://wikipedia.org/w/index.php?title=Pseudorandom_noise&oldid=504121479", accessed Sep. 3, 2015.

Sierra et al., Monitoring Respiratory Rate Based on Tracheal Sounds. First Experiences, Proceedings of the 26th Annual Int'l Conf. of the IEEE EMBS (Sep. 2004), 317-320.

WelchAllyn OEM Technologies, ECG ASIC, ECOT 3-lead, 5-lead, 12-lead and RESP Signal Processing, ECG ASIC Part No. 000.91163 (2001).

White, "Advanced Compression Techniques, Tips & Tricks", Part 1 and Part 2, Dec. 2000 and Jan. 2001 in 11 pages.

U.S. Appl. No. 16/434,979, Bidirectional Physiological Information Display, filed Jun. 7, 2019.

U.S. Appl. No. 16/193,756, Acoustic Respiratory Monitoring Sensor Having Multiple Sensing Elements, filed Nov. 16, 2018.

U.S. Appl. No. 12/904,789, Acoustic Respiratory Monitoring Systems and Methods, filed Oct. 14, 2010.

U.S. Appl. No. 16/159,395, Physiological Acoustic Monitoring System, filed Oct. 12, 2018.

U.S. Appl. No. 16/505,437, Physiological Acoustic Monitoring System filed Jul. 8, 2019.

U.S. Appl. No. 15/926,555, Acoustic Patient Sensor Coupler, filed Mar. 20, 2018.

EP Office Action dated Oct. 16, 2018 in application No. 10773191.1.

EP Office Action dated Dec. 10, 2018 in application No. 10779086.7.

Office Action in European Application No. 12784142.7 dated Apr. 10, 2018 in 5 pages.

Office Action for Application No. 13185148.7 dated Nov. 7, 2017.

Office Action for Application No. 13185148.7 dated Jun. 7, 2018.

Office Action for Application No. 13185148.7 dated Apr. 4, 2019.

* cited by examiner

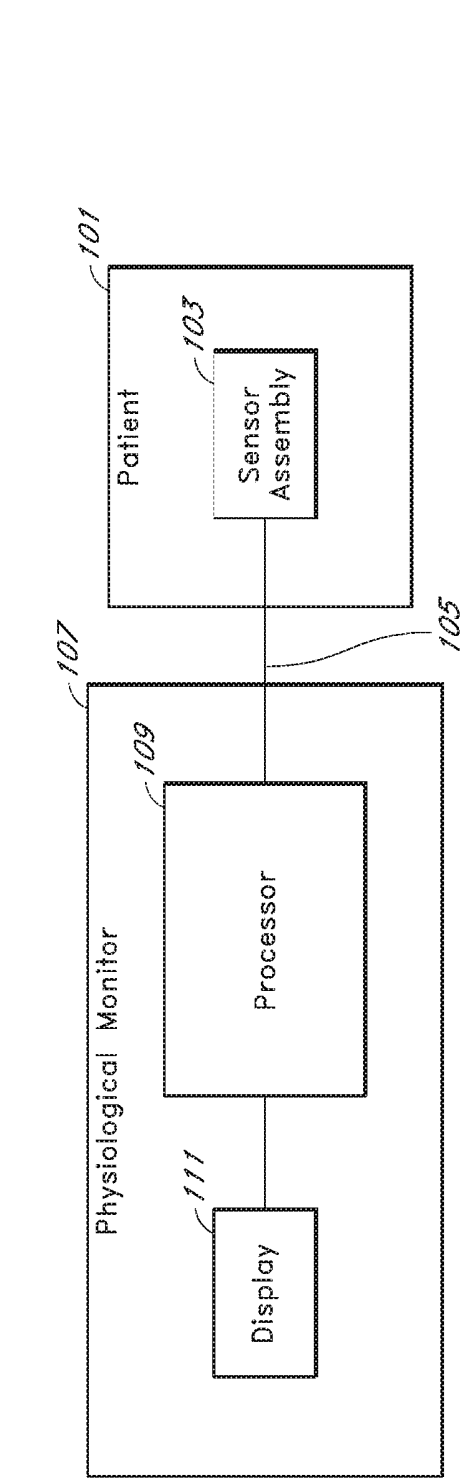

FIG. 1A

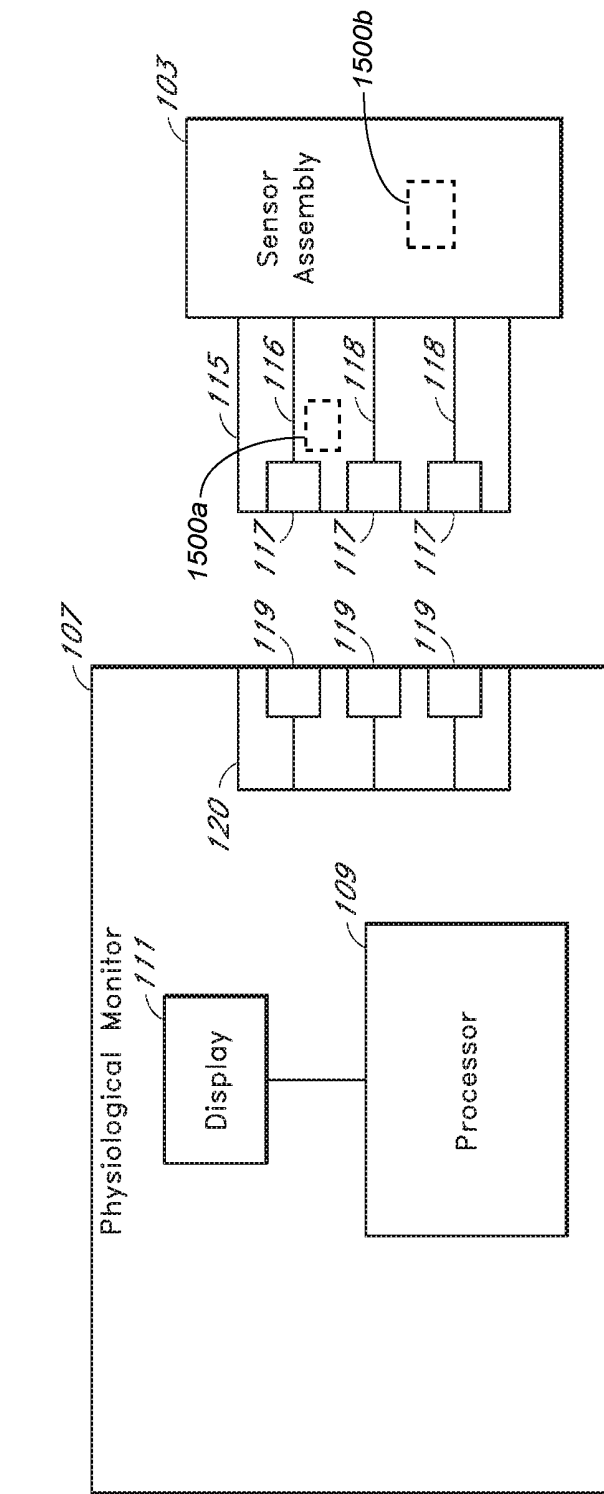
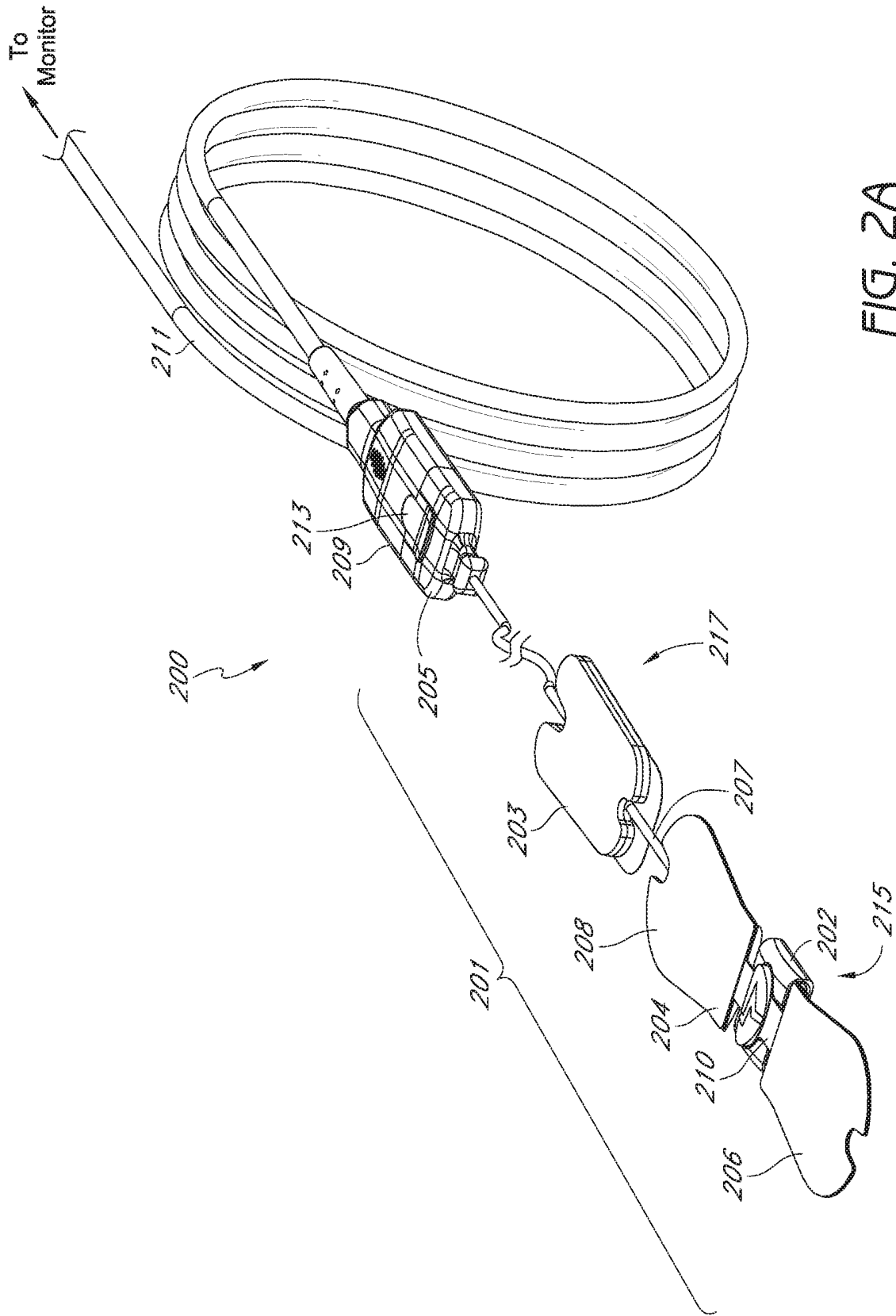

FIG. 1B



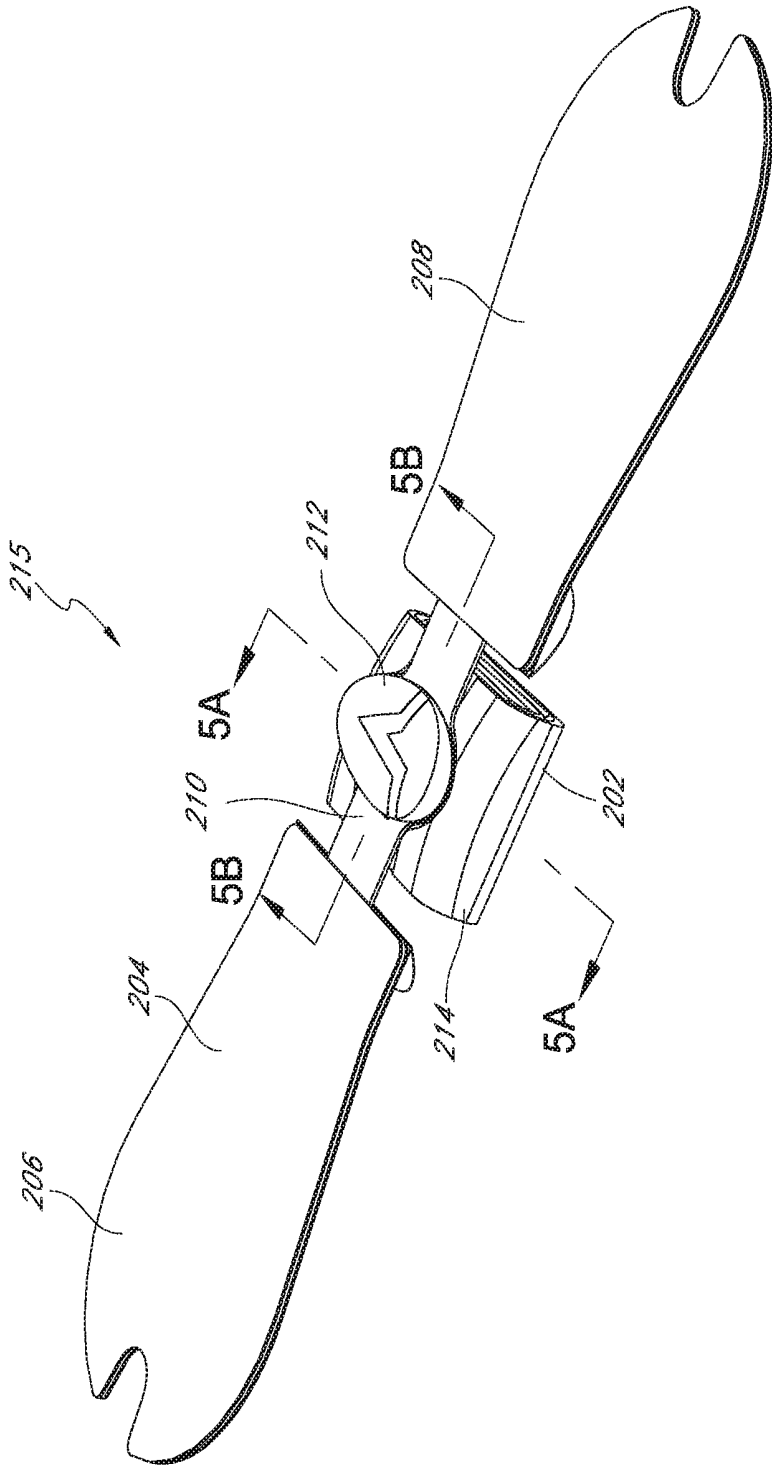

FIG. 2B

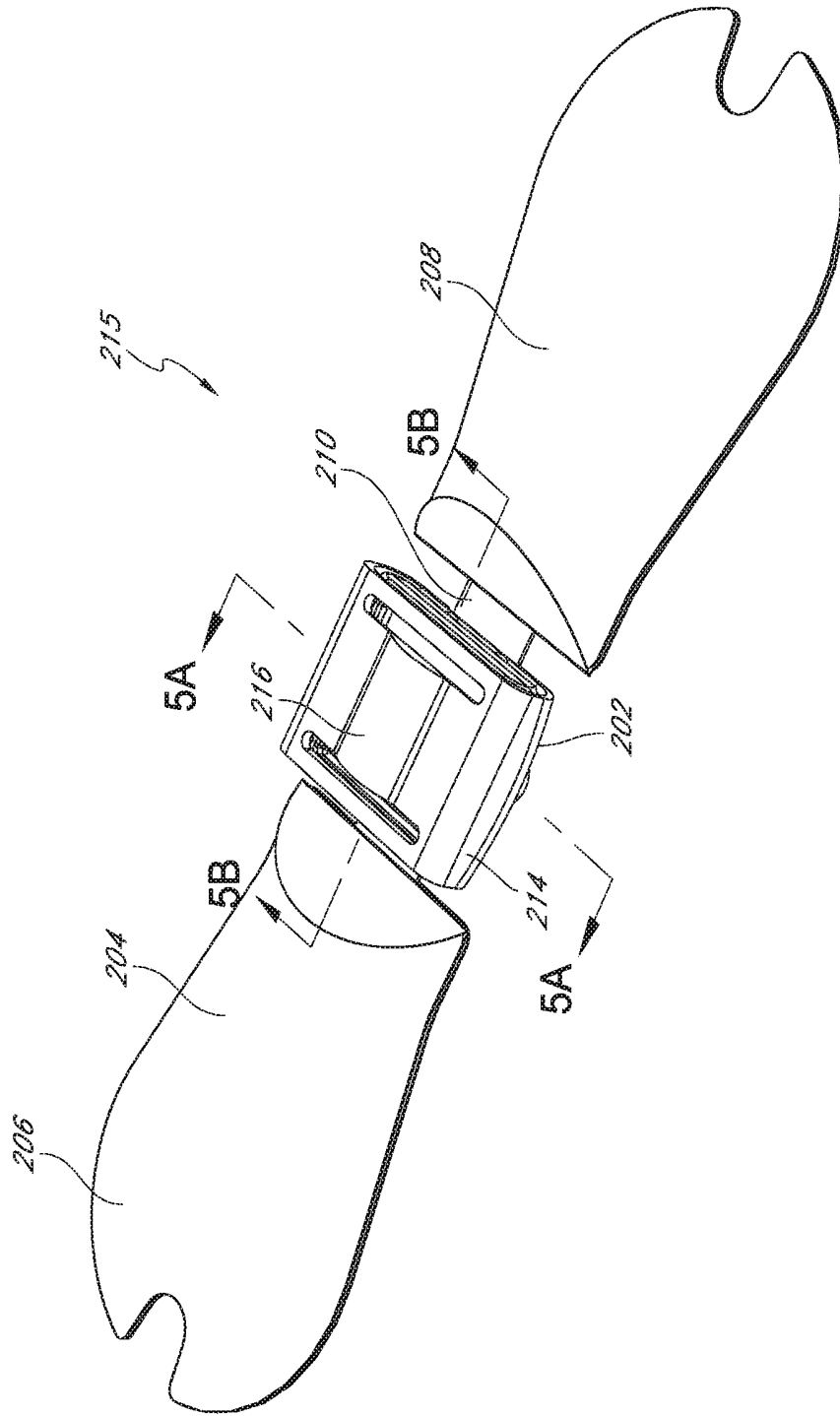
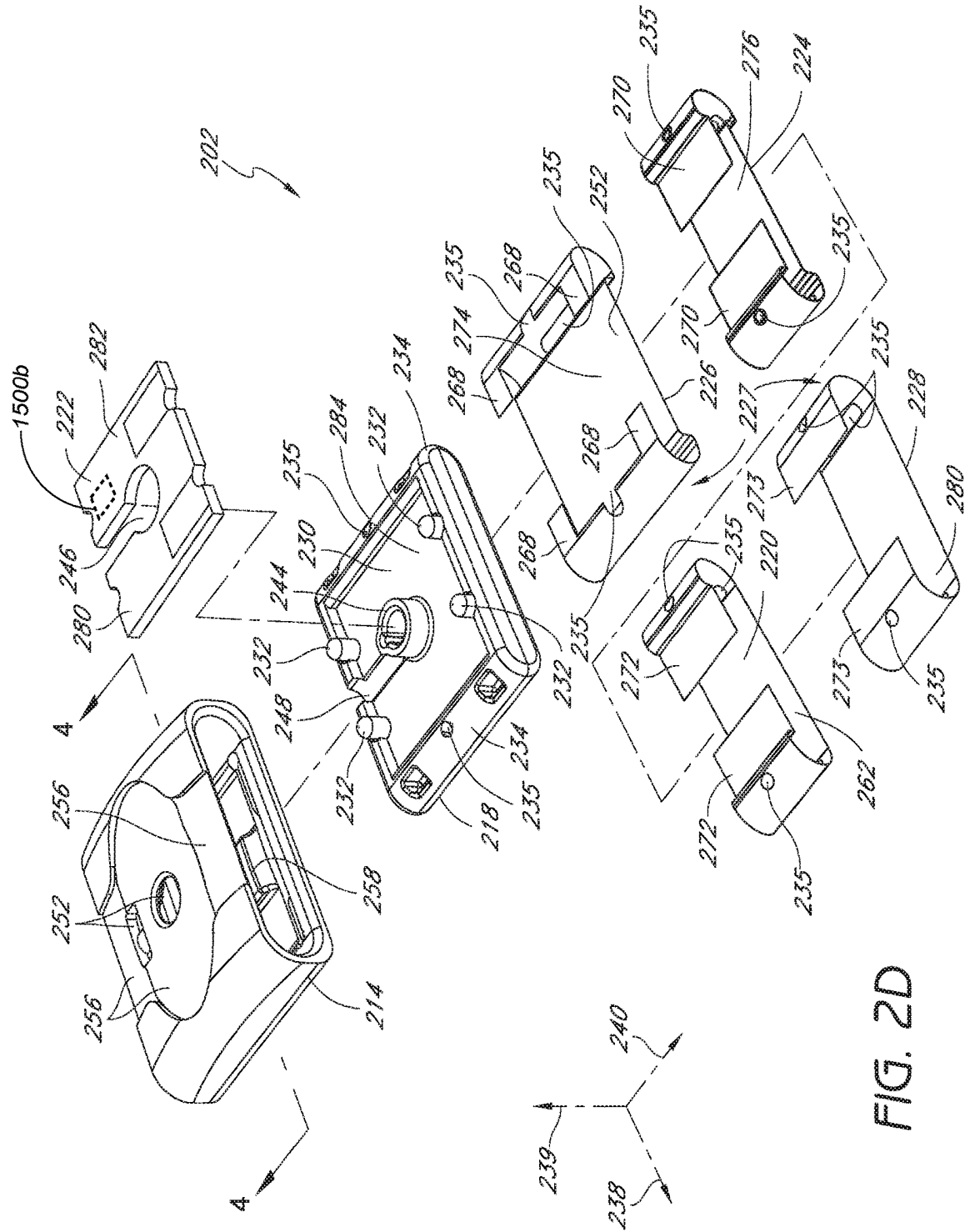

FIG. 2C



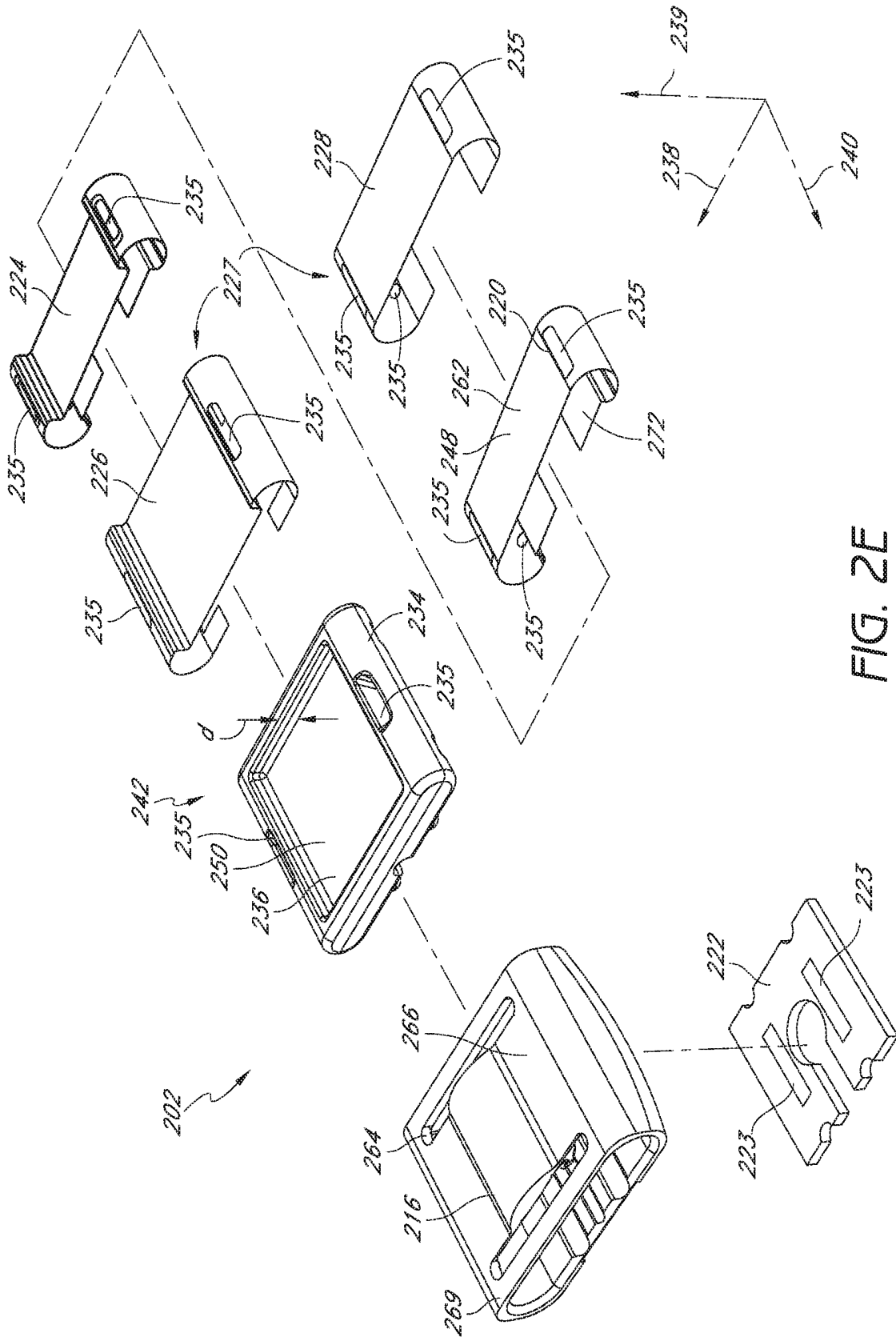

FIG. 2E

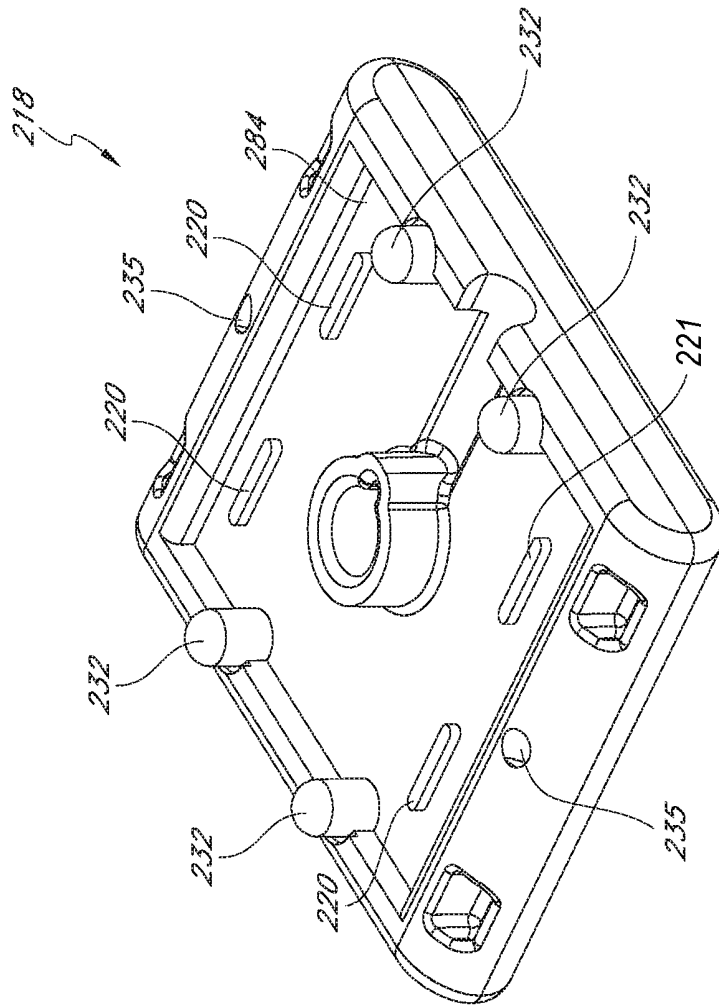

FIG. 2F

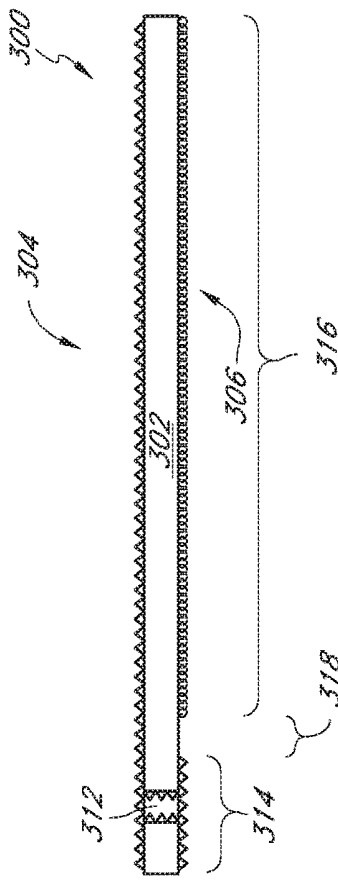

FIG. 3B

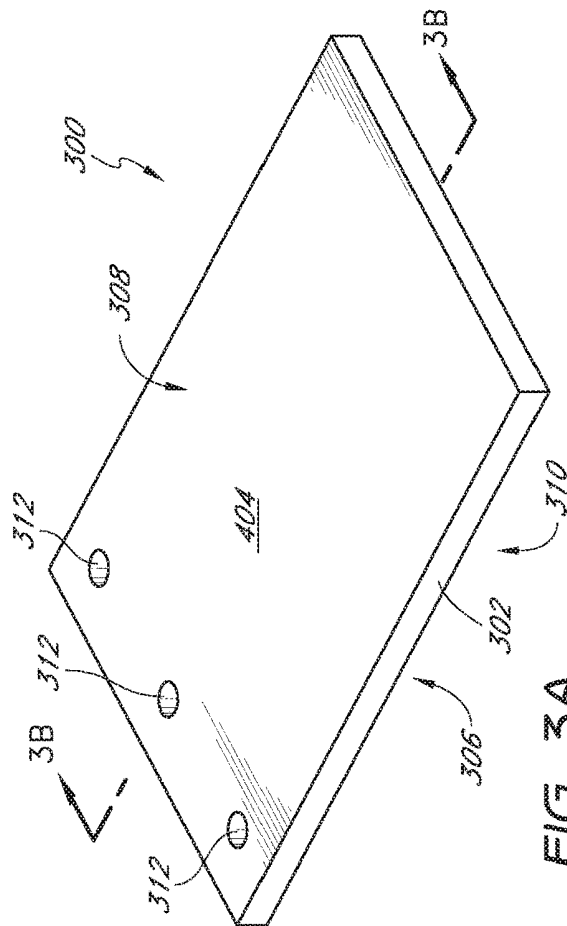

FIG. 3A

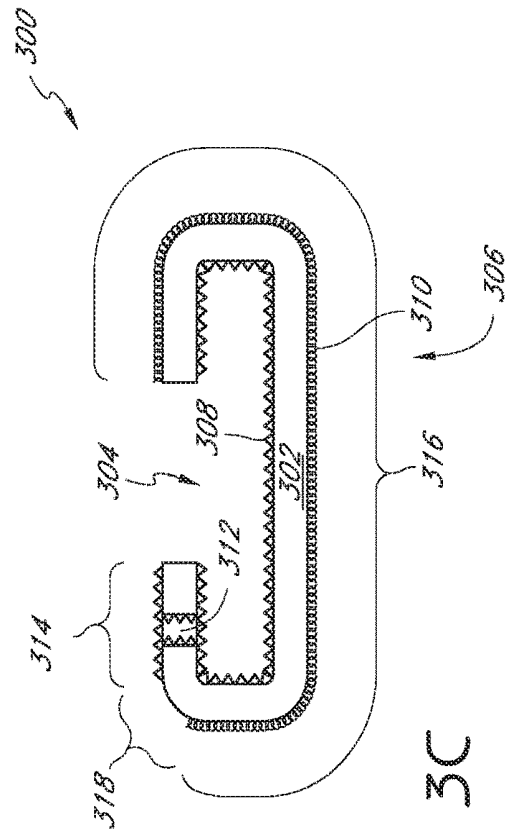

FIG. 3C

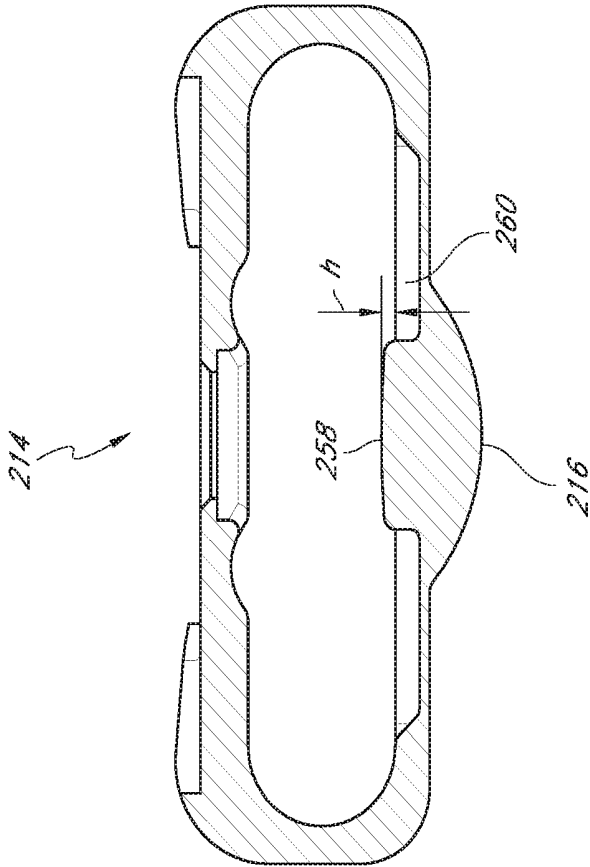

FIG. 4

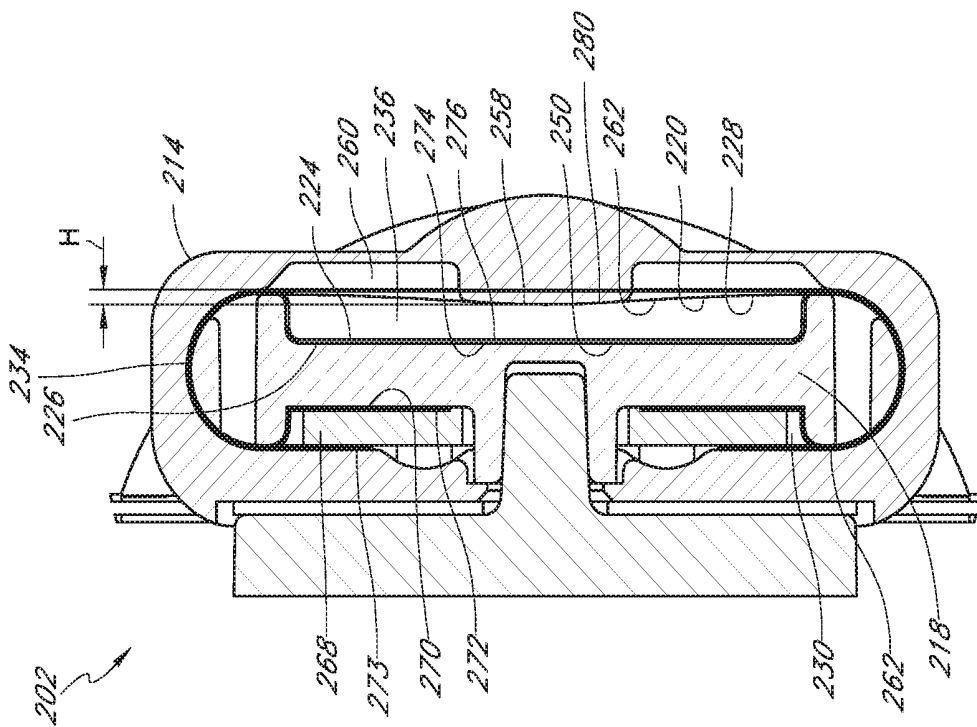

FIG. 5A

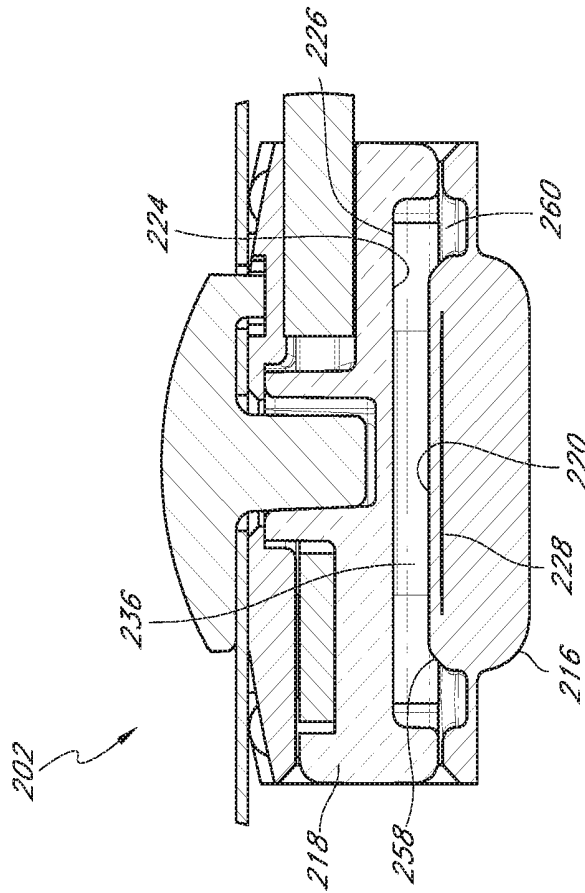

FIG. 5B

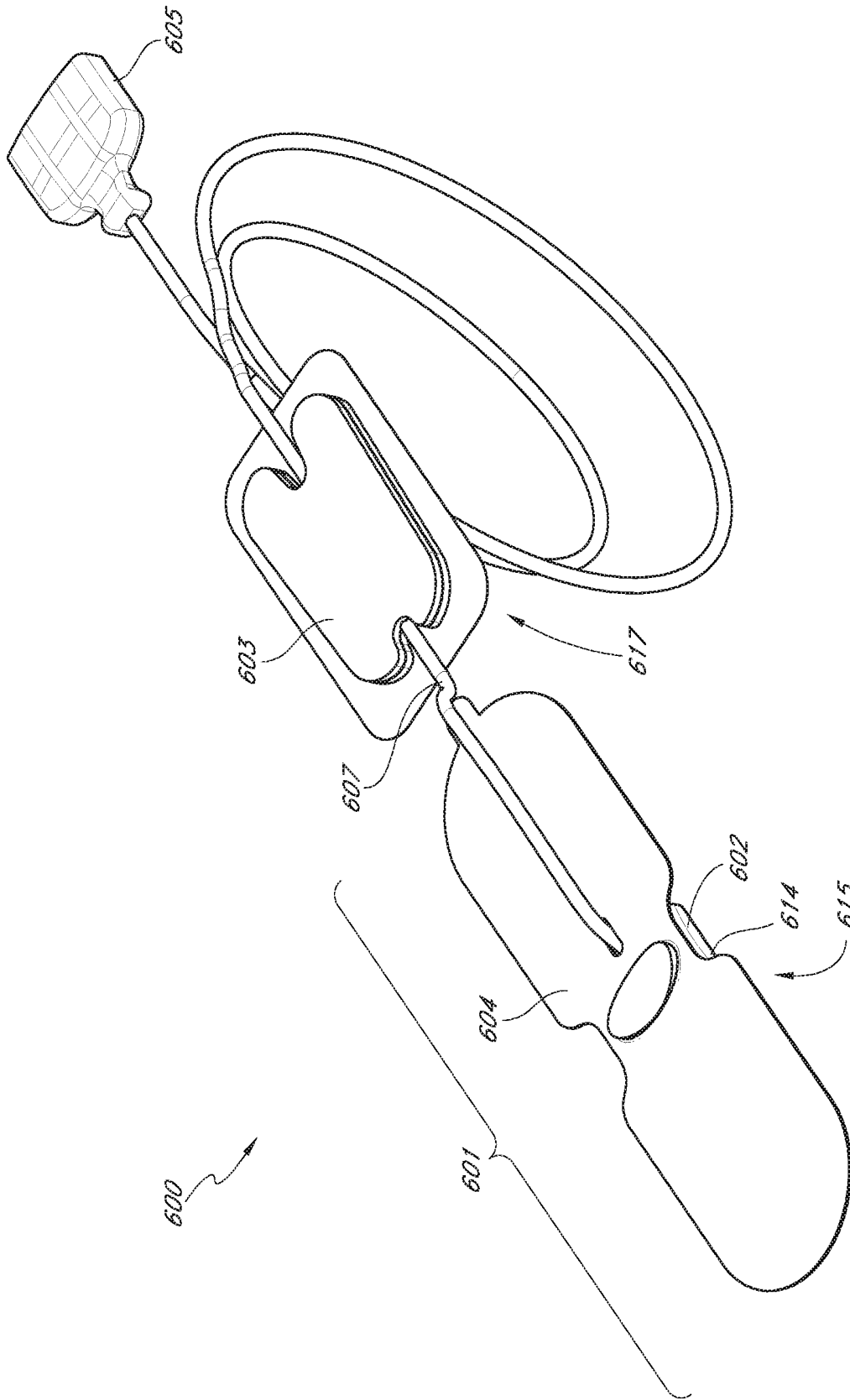

FIG. 6A

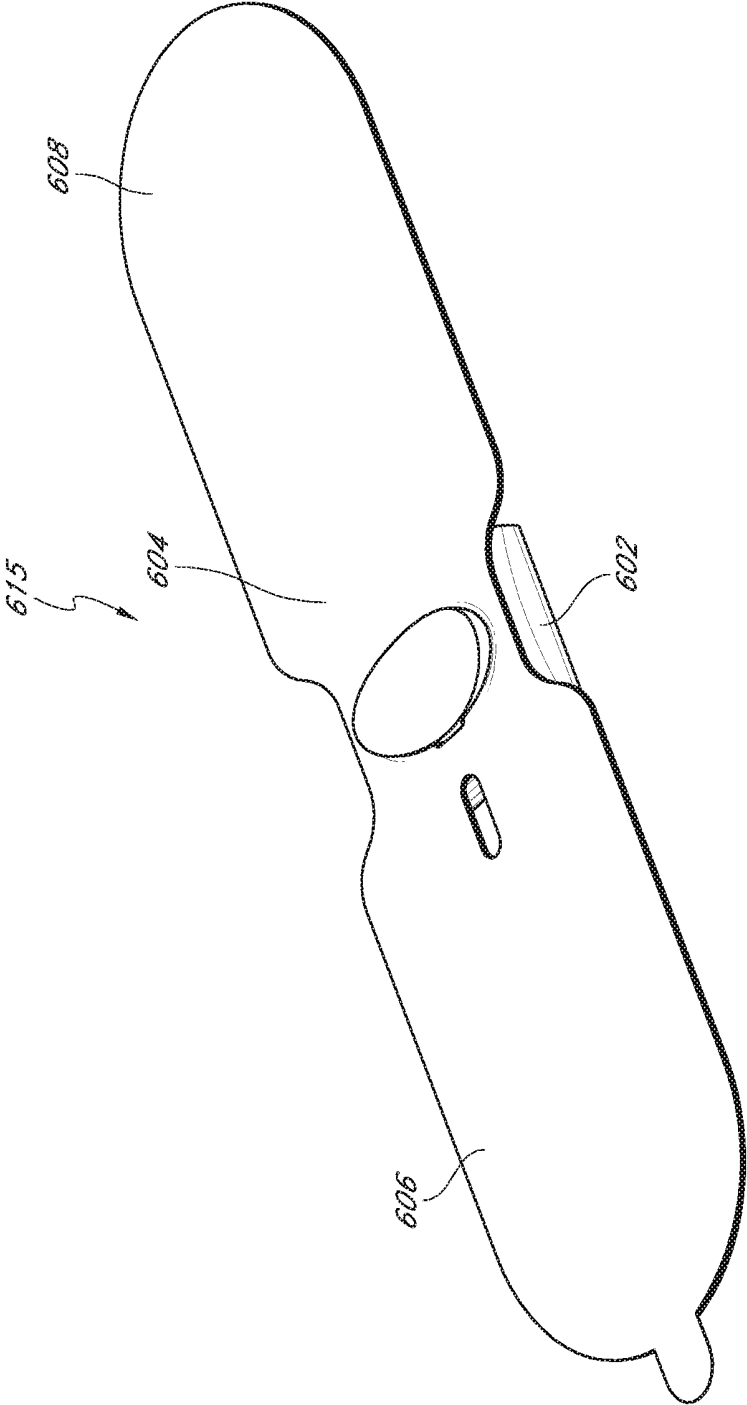

FIG. 6B

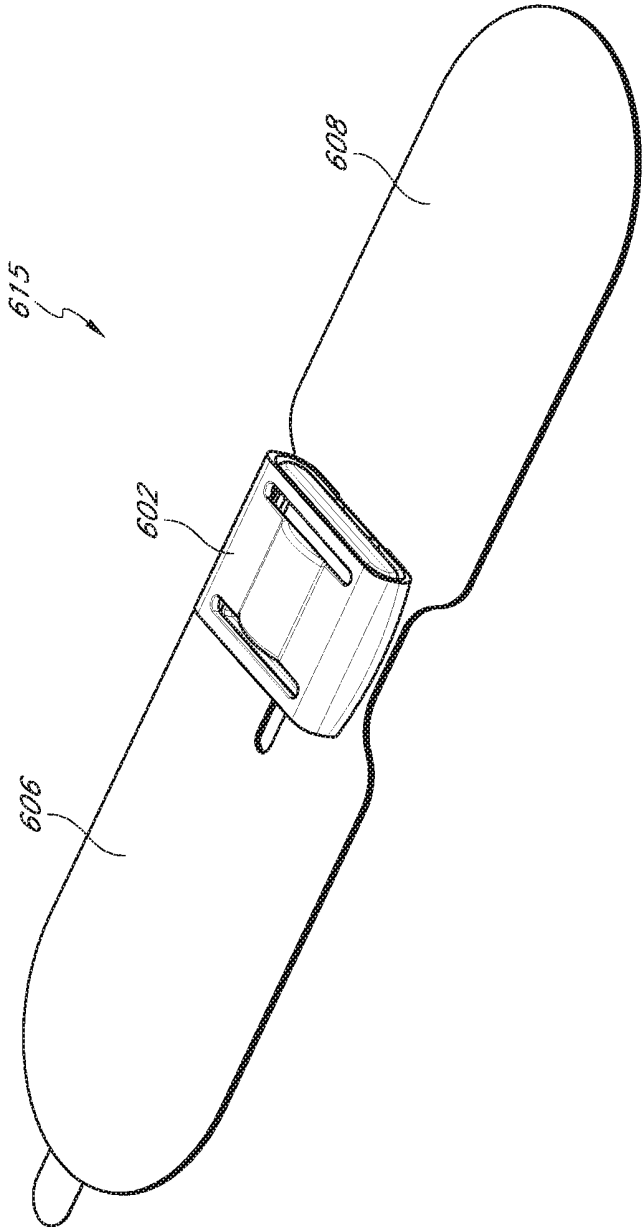

FIG. 6C

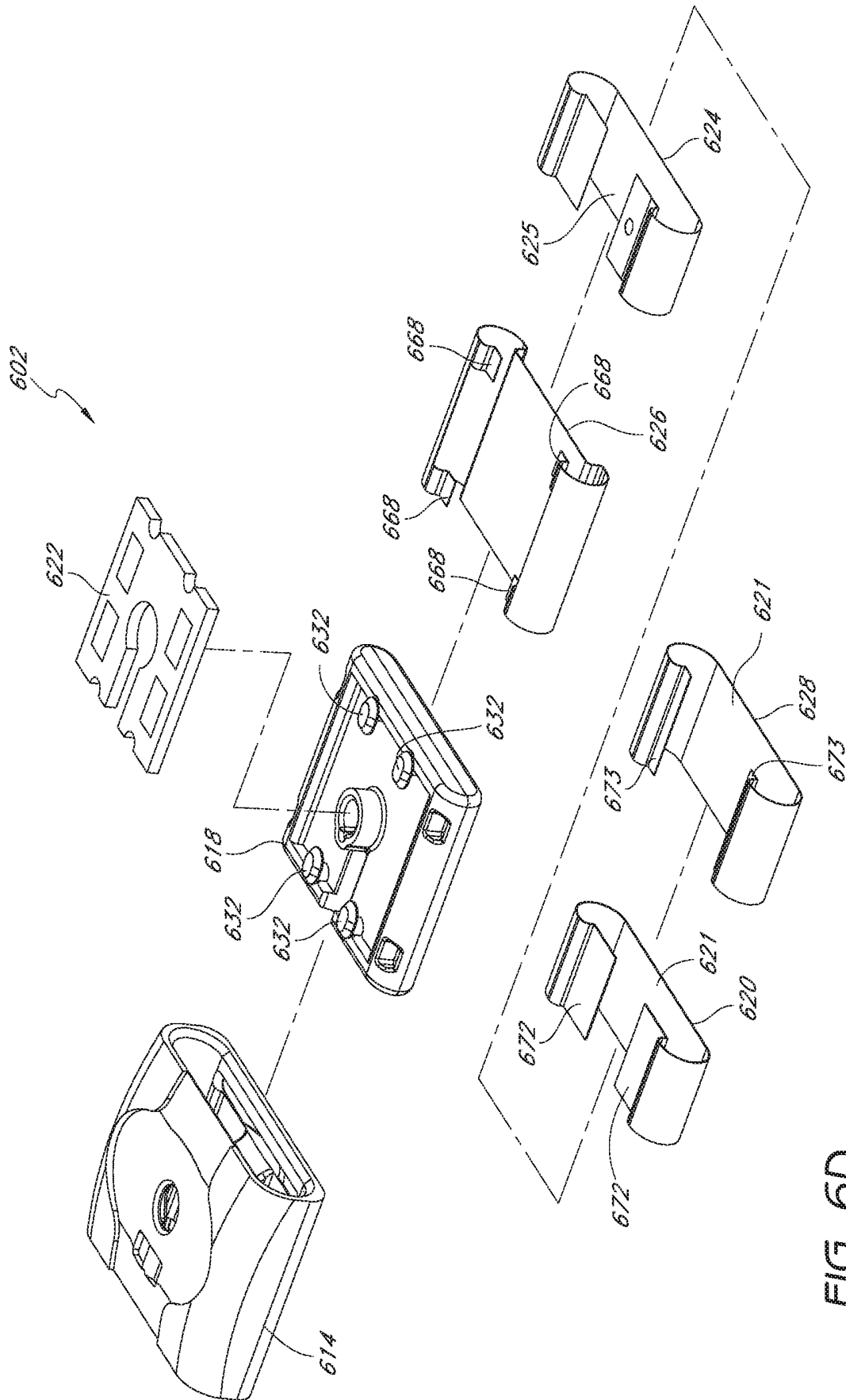

FIG. 6D

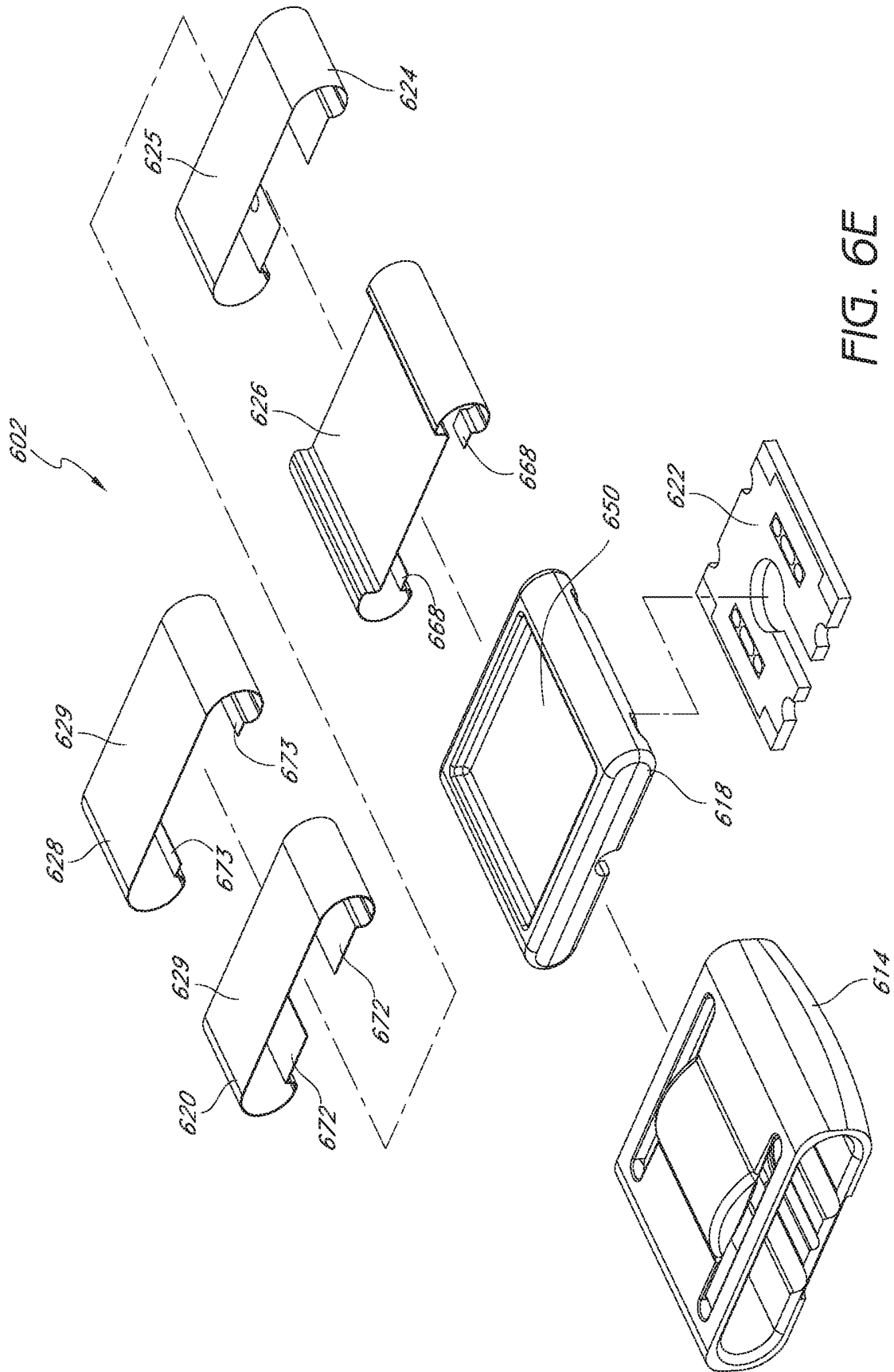
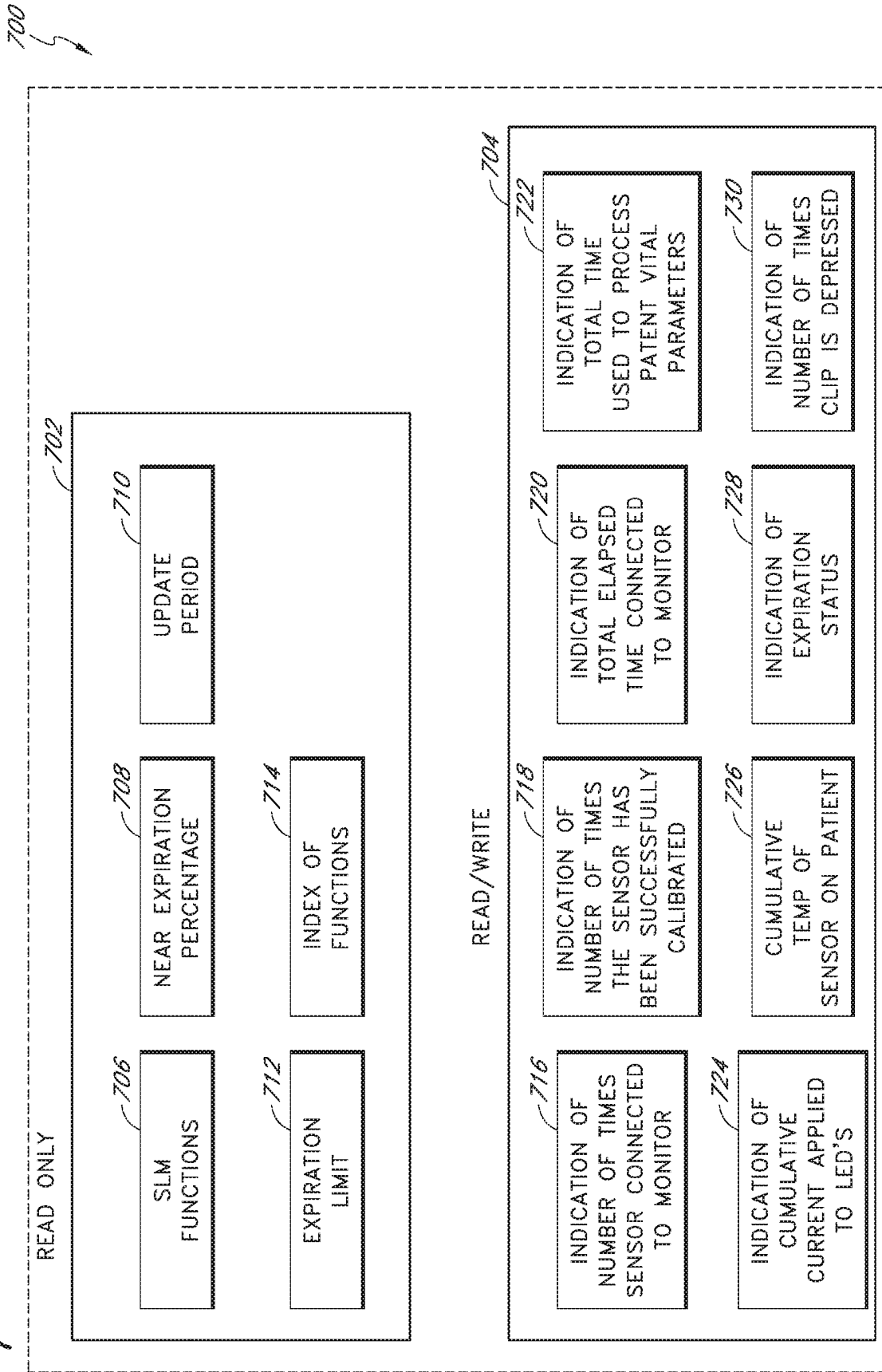

FIG. 6E

FIG. 7



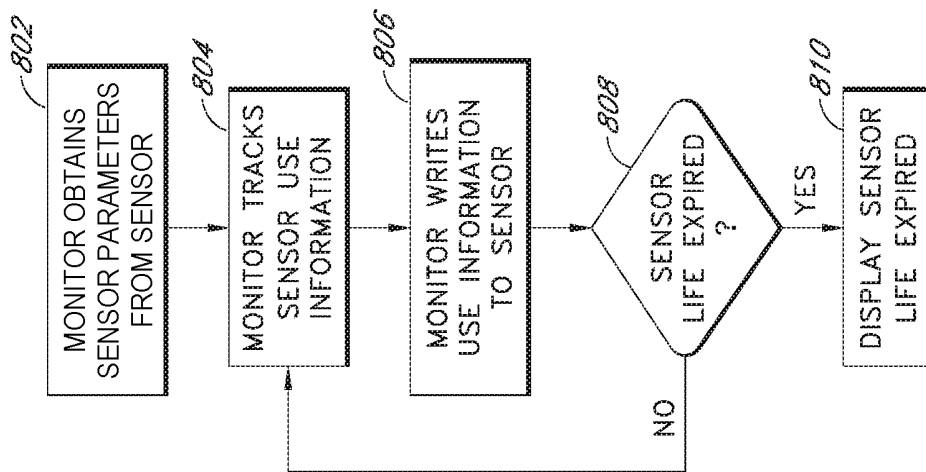

FIG. 8

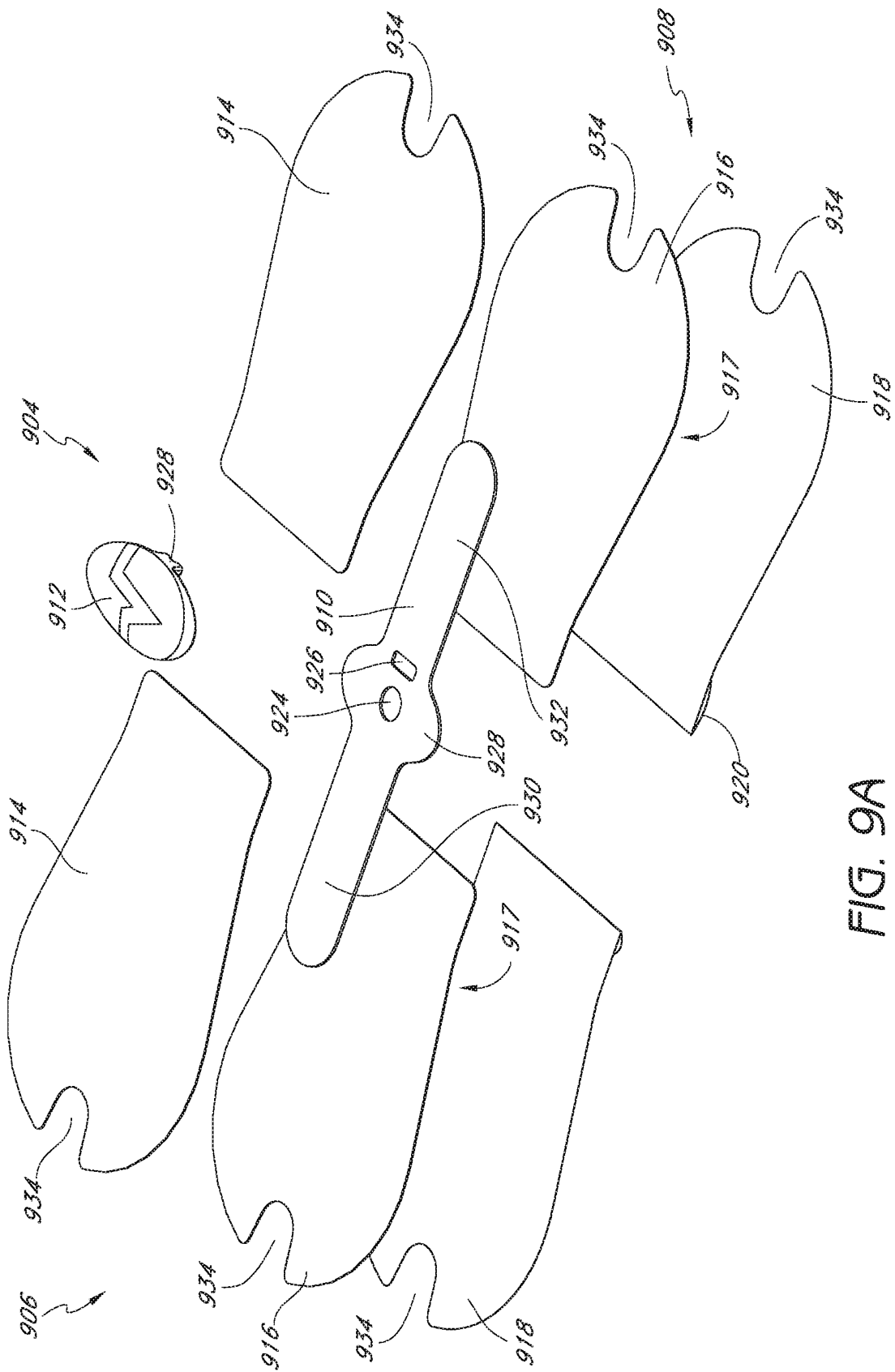

FIG. 9A

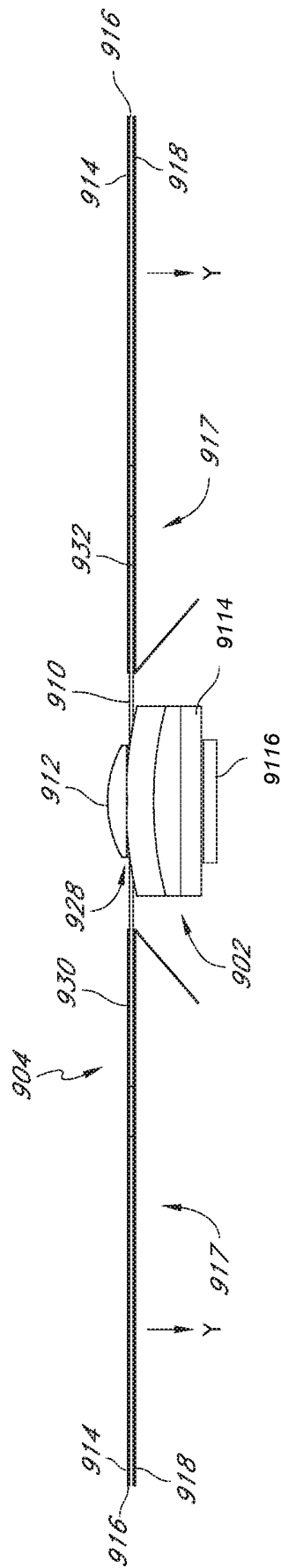

FIG. 9B

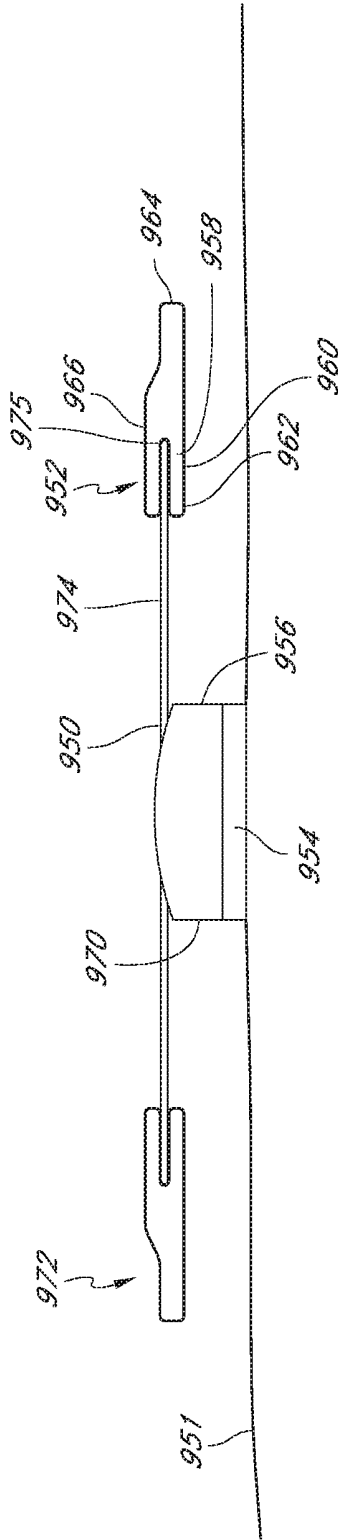

FIG. 9C

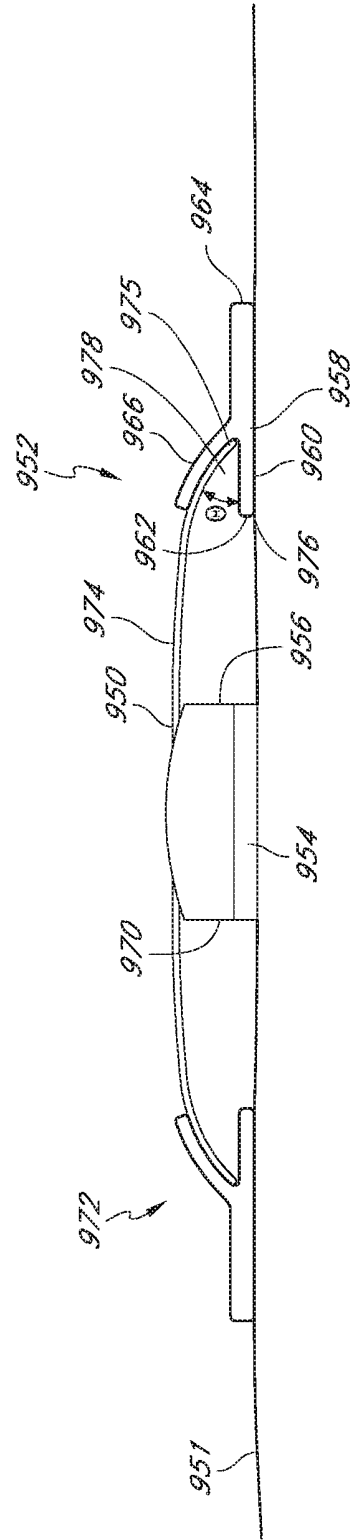

FIG. 9D

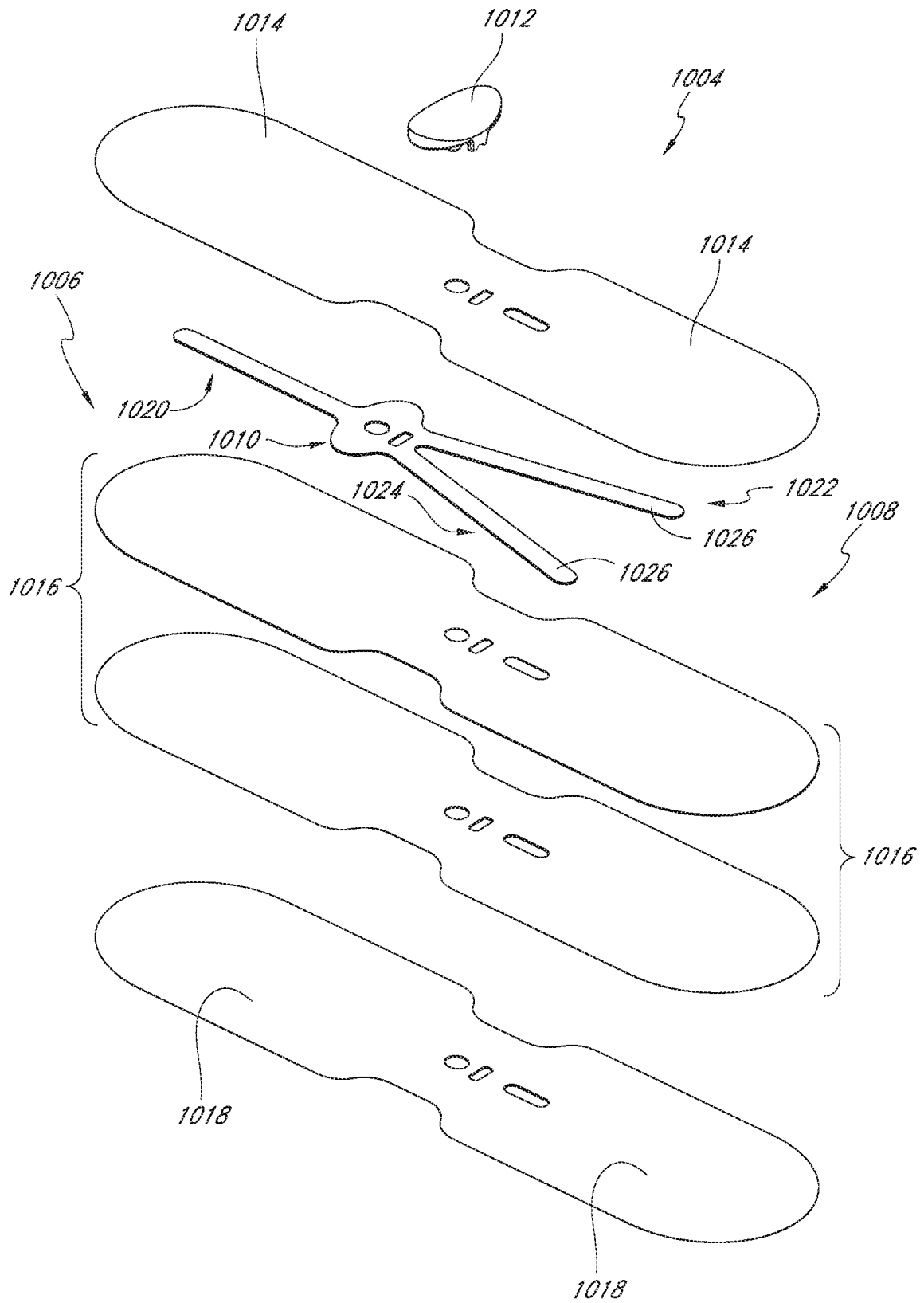
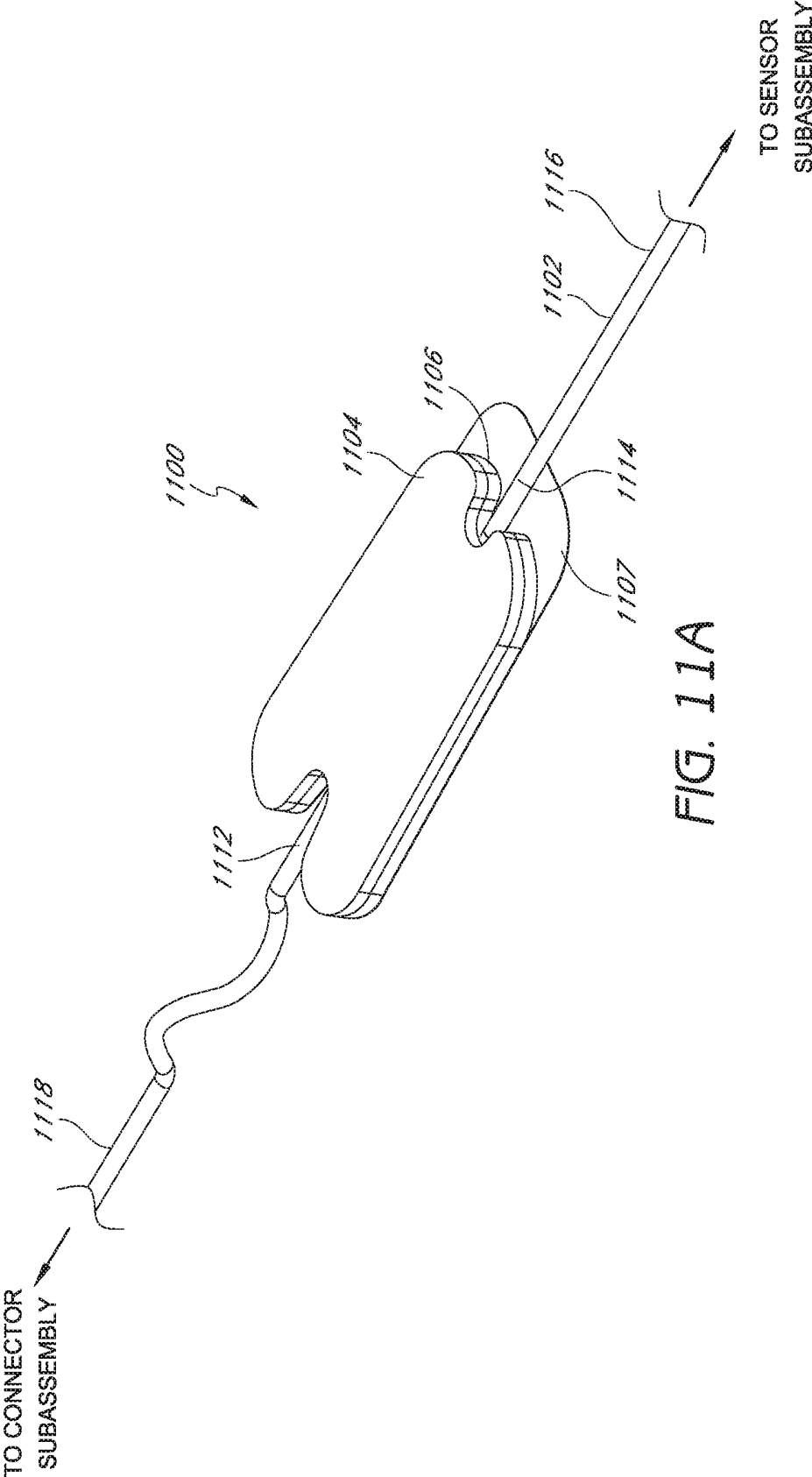

FIG. 10



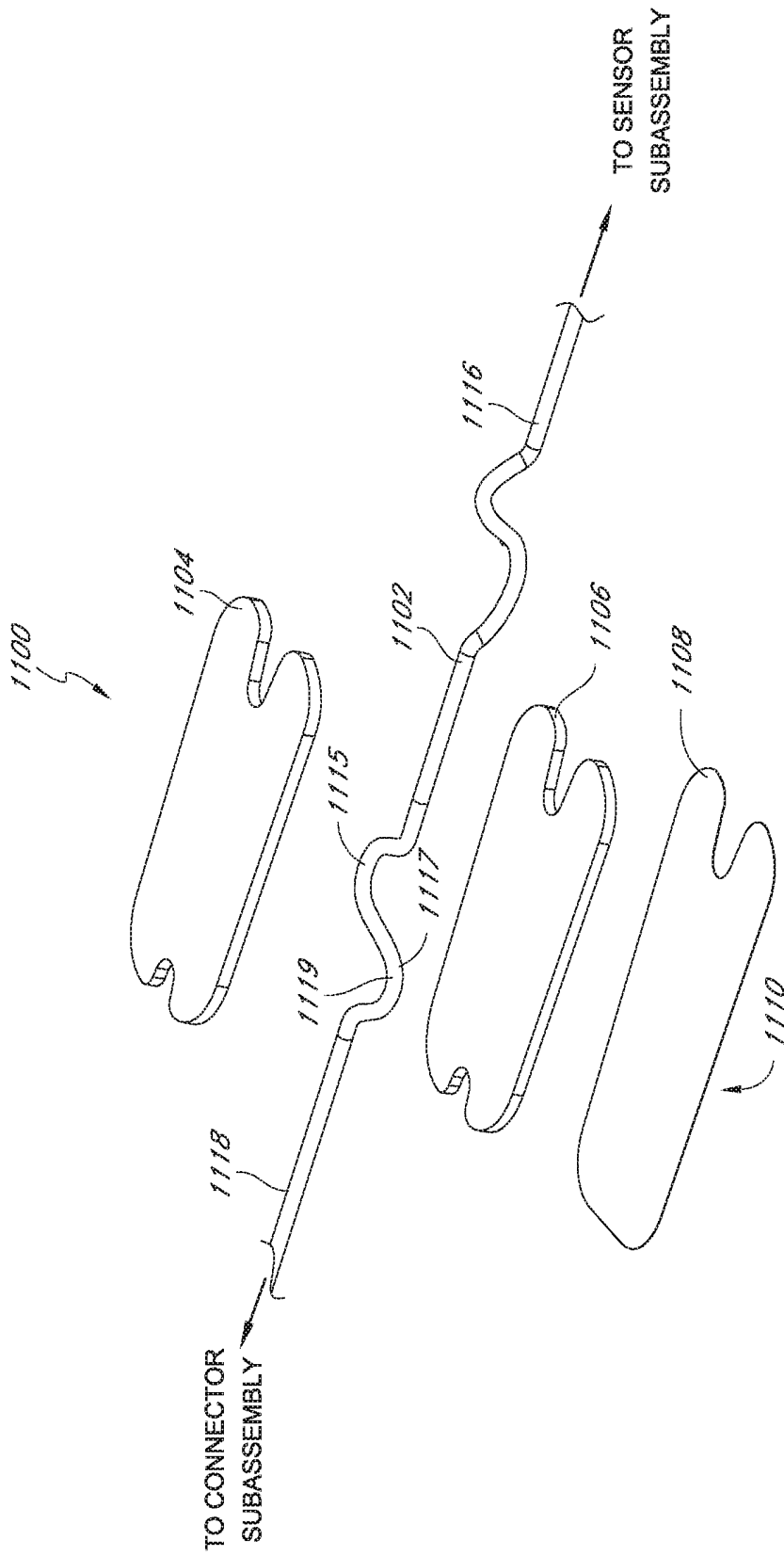

FIG. 11B

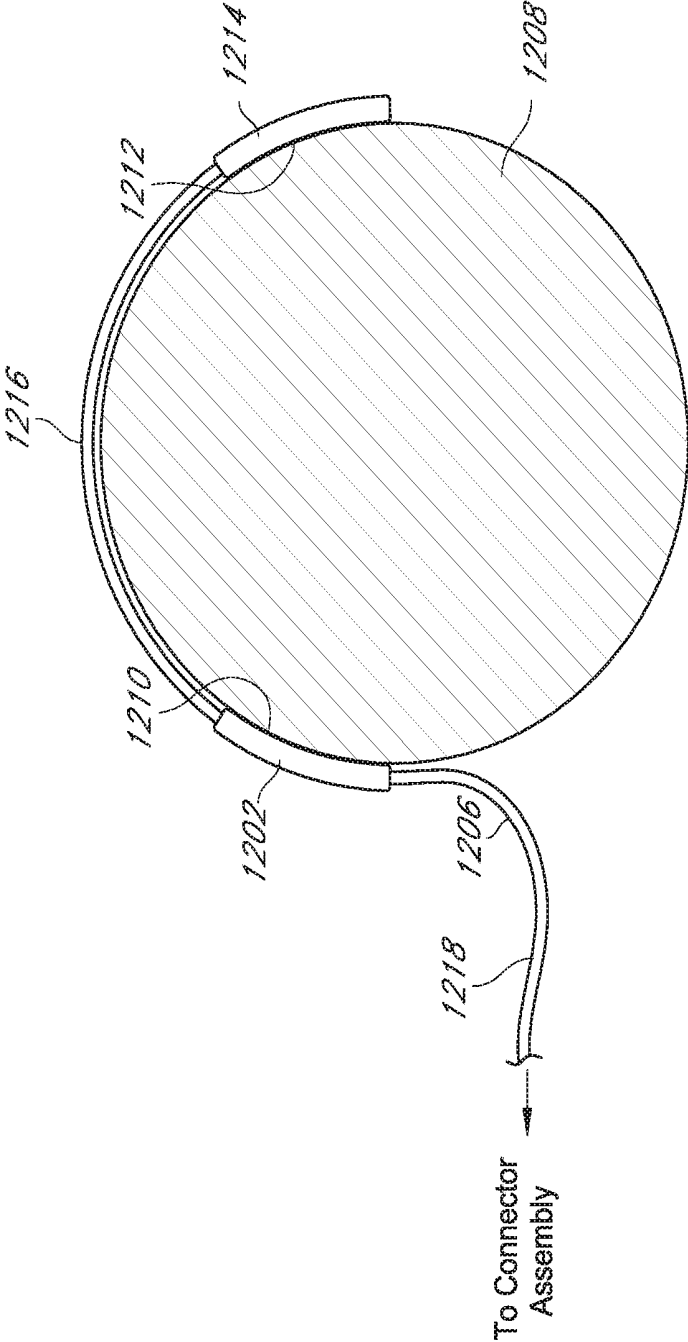

FIG. 12

ACOUSTIC SENSOR ASSEMBLY**CROSS-REFERENCE TO RELATED APPLICATIONS**

This application is a continuation of U.S. patent application Ser. No. 14/820,376, filed Aug. 6, 2015, which is a continuation of U.S. patent application Ser. No. 14/671,367, filed Mar. 27, 2015, which is a continuation of U.S. patent application Ser. No. 14/259,527, filed Apr. 23, 2014, which is a continuation of U.S. patent application Ser. No. 12/643,939, filed Dec. 21, 2009, which application claims the benefit of priority from U.S. Provisional Application Nos. 61/141,584 filed Dec. 30, 2008, and 61/252,076 filed Oct. 15, 2009. All of the above-identified applications are hereby incorporated by reference herein in their entireties and for all purposes.

BACKGROUND**Field**

The present invention relates to non-invasive biological parameter sensing, including sensing using acoustic sensors.

Description of the Related Art

The “piezoelectric effect” is the appearance of an electric potential and current across certain faces of a crystal when it is subjected to mechanical stresses. Due to their capacity to convert mechanical deformation into an electric voltage, piezoelectric crystals have been broadly used in devices such as transducers, strain gauges and microphones. However, before the crystals can be used in many of these applications they must be rendered into a form which suits the requirements of the application. In many applications, especially those involving the conversion of acoustic waves into a corresponding electric signal, piezoelectric membranes have been used.

Piezoelectric membranes are typically manufactured from polyvinylidene fluoride plastic film. The film is endowed with piezoelectric properties by stretching the plastic while it is placed under a high-poling voltage. By stretching the film, the film is polarized and the molecular structure of the plastic aligned. A thin layer of conductive metal (typically nickel-copper) is deposited on each side of the film to form electrode coatings to which connectors can be attached.

Piezoelectric membranes have a number of attributes that make them interesting for use in sound detection, including: a wide frequency range of between 0.001 Hz to 1 GHz; a low acoustical impedance close to water and human tissue; a high dielectric strength; a good mechanical strength; and piezoelectric membranes are moisture resistant and inert to many chemicals.

Due in large part to the above attributes, piezoelectric membranes are particularly suited for the capture of acoustic waves and the conversion thereof into electric signals and, accordingly, have found application in the detection of body sounds. However, there is still a need for a reliable acoustic sensor particularly suited for measuring bodily sounds in noisy environments.

SUMMARY

Embodiments of an acoustic sensor described herein are configured to provide accurate and robust measurement of bodily sounds under a variety of conditions, such as in noisy

environments or in situations in which stress, strain, or movement may be imparted onto sensor with respect to a patient. For example, embodiments of the sensor provide enhanced electrical shielding, improved coupling between the sensor and the measurement site, and robust physical connection between the sensor and the patient, among other advantages.

The acoustic sensor can include an electrical shielding barrier, for example, which provides for beneficial electrical shielding of a sensing element, such as a piezoelectric element of the sensor, from external electrical noises. The electrical shielding barrier can include one or more layers which form a Faraday cage around the piezoelectric element, for example, and which distribute external electrical noise substantially equally to first and second electrical poles of the piezoelectric sensing element. In addition, the shielding barrier flexibly conforms to the surface shape of the piezoelectric element as the surface shape of the piezoelectric element changes, thereby improving the shielding and sensor performance.

Embodiments of the acoustic sensor also include an acoustic coupler which advantageously improves the coupling between the source of the signal to be measured by the sensor (e.g., the patient’s skin) and the sensing element. The acoustic coupler of one embodiment includes a bump positioned to apply pressure to the sensing element to bias the sensing element in tension. The acoustic coupler is further configured to transmit bodily sound waves to the sensing element. The acoustic coupler can also provide electrical isolation between the patient and the electrical components of the sensor. Such isolation can beneficially prevent potentially harmful electrical pathways or ground loops from forming and affecting the patient or the sensor.

An attachment element of the sensor may also be included which is configured to press the sensor against the patient’s skin with a pre-determined amount of force. The attachment element can include an elongate member including lateral extensions symmetrically placed about the sensor such as wing-like extensions or arms that extend from the sensor. The elongate member can be made from a resilient, bendable material which rebounds readily after being bent or otherwise acts in a spring-like manner to press the sensor against the patient. The attachment element can also be configured such that movement of the sensor with respect to the attachment element does not cause the attachment element to peel off or otherwise detach from the patient during use.

In some embodiments, a cable assembly for use with an acoustic sensor includes a patient anchor which advantageously secures the sensor to the patient at a point between the ends of the cable. Securing the cable to the patient can decouple movement of the cable due to various movements such as accidental yanking or jerking on the cable or movement of the patient. Decoupling the sensor from cable movement can significantly improve performance by eliminating or reducing acoustical noise associated with cable movement. For example, by decoupling the sensor from cable movement, cable movement will not register or otherwise be introduced as noise in the acoustical signal generated by the sensor.

While some aspects of the disclosure are often described separately herein, various aspects can be combined in certain embodiment to provide synergistic results. While a variety of beneficial combinations are possible, as one example, attachment elements described herein can be used in conjunction with the acoustic couplers, e.g., to provide improved coupling between the signal and the sensor.

Patient anchors and attachment elements can combine to ensure that the sensor assembly remains securely attached to the patient during use.

The sensor of certain embodiments is reusable and includes both reusable and disposable elements. For example, in certain embodiments, the sensor includes a reusable sensor portion and a disposable attachment portion. In one embodiment, the reusable elements may include those components of the sensor that are more expensive such as the sensing components and other electrical components of the sensor. The disposable elements, on the other hand, may include those components of the sensor that are relatively less expensive, such as, for example, tape portions, bandages, or other mechanisms for removably attaching the sensor to a measurement site. For example, the disposable portion may include one of the attachment elements described herein and the reusable portion may include the sensor subassemblies described herein. Additional information relating to reusable sensors compatible with embodiments described herein may be found in U.S. Pat. No. 6,920,345, filed Jan. 24, 2003, entitled "Optical Sensor Including Disposable and Reusable Elements," (hereinafter referred to as "the '345 patent"), which is incorporated in its entirety by reference herein.

An acoustic sensor assembly is provided for non-invasively outputting a signal responsive to acoustic vibrations indicative of one or more physiological parameters of a medical patient. The sensor assembly includes a frame and a first electrical shielding layer supported by the frame. The sensor assembly can further include a sensing element configured to output a signal responsive to acoustic vibrations. In some embodiments, the sensing element comprises a piezoelectric film. The sensing element can be supported by the frame and, in certain embodiments, the first electrical shielding layer is positioned between the frame and the sensing element. The sensor assembly can also include a second electrical shielding layer supported by the frame. In some embodiments, the sensing element positioned between the second electrical shielding element and the frame. The second electrical shielding layer can also be configured to conform to a surface shape of the sensing element as the sensing element surface moves in response to said acoustic vibrations. In certain embodiments, the first electrical shielding layer is configured to conform to the surface the sensing element as the sensing element moves in response to said acoustic vibrations. Additionally, the first and second electrical shielding layers form a Faraday cage around the sensing element in some embodiments.

In certain embodiments, the sensing element comprises first and second electrical poles, and the first and second electrical shielding layers distribute electrical noise directed to the shielding element substantially equally to the first and second electrical poles. The shielding layers can be configured to distribute electrical noise substantially in phase to the first and second electrical poles, for example. In some embodiments, the sensing element and first and second shielding layers are configured to substantially shield noise by common-mode rejection. According to certain embodiments, the electrical shielding element is configured to improve noise immunity of the acoustic sensor assembly. The electrical shielding element can also be configured to lower a noise component of an output signal generated by the acoustic sensor assembly. The electrical shielding element can additionally be configured to provide an improved signal-to-noise ratio.

One or more of the first and second electrical shielding layers comprise copper in certain embodiments. One or

more of the first and second electrical shielding layers can be from between about 0.5 micrometer and about 10 micrometers thick, for example. In one embodiment, one or more of the first and second electrical shielding layers are approximately 3 micrometers thick.

The acoustic sensor assembly may further include an insulating layer positioned between the sensing element and the first shielding layer. A second insulating layer can be positioned between the sensing element and the second shielding layer in some embodiments. The insulating layer can comprise an adhesive, for example.

According to another aspect of the disclosure, an acoustic sensor assembly is provided for non-invasively outputting a signal responsive to acoustic vibrations indicative of one or more physiological parameters of a medical patient. The sensor assembly includes a frame and a sensing element configured to output a signal responsive to acoustic vibrations and supported by the frame, the sensing element comprising a first electrical pole and a second electrical pole. The sensor assembly also includes an electrical shielding element supported by the frame and positioned relative to the sensing element, wherein the electrical shielding element distributes noise directed to the sensing element substantially equally to the first and second electrical poles.

According to certain embodiments, the electrical shielding element forms a faraday cage with respect to the sensing element. Additionally, the electrical shielding element can distribute a first portion of the electrical noise to the first electrical pole and a second portion of the electrical noise to the second electrical pole, wherein the first and second noise portions are substantially in phase with each other, for example. The electrical shielding element may be configured to remove noise by common-mode rejection. In some embodiments, the electrical shielding element is configured to lower a noise component of an output signal generated by the acoustic sensor assembly.

In some embodiments, the electrical shielding element includes a first layer and a second layer, and the sensing element is positioned between the first layer and the second layer. The electrical shielding element is from between about 0.5 micrometer and about 10 micrometers thick in certain embodiments. In some embodiments, the electrical shielding element is approximately 3 micrometers thick. At least a portion of the electrical shielding element conforms to a surface of the sensing element during use in certain embodiments.

In yet other embodiments, a method of manufacturing a shielded acoustic sensor includes attaching a first electrical shielding layer to a frame. The method can further include attaching a sensing layer to the frame and over the first electrical shielding layer. The method may also include attaching a second electrical shielding layer to the frame and over the sensing layer, wherein said second electrical shielding layer is configured to conform to a surface defined by the sensing layer as the sensing layer surface changes shape.

In another embodiment, a method of manufacturing a shielded acoustic sensor includes attaching a sensing element configured to output a signal responsive to acoustic vibrations to a frame, the sensing element comprising a first electrical pole and a second electrical pole. In certain embodiments, the method includes and positioning an electrical shielding element relative to the sensing element, wherein the electrical shielding element distributes noise directed to the sensing element substantially equally to the first and second electrical poles.

According to another aspect of the disclosure, an acoustic sensor assembly for non-invasively outputting a signal

responsive to acoustic vibrations indicative of one or more physiological parameters of a medical patient includes a frame. The sensor assembly can also include a sensing element configured to output a signal responsive to acoustic vibrations and supported by the frame. The sensor assembly can also include an acoustic coupler supported by the frame and positioned to apply pressure to the sensing element to bias the sensing element at a predetermined tension. The acoustic coupler can be configured to transmit acoustic vibrations to the sensing element through the acoustic coupler when the acoustic sensor assembly is attached to the medical patient.

The acoustic coupler can include an inner protrusion disposed on an inside surface of the acoustic coupler. In some embodiments, the acoustic coupler further comprises an outer protrusion disposed on an outside surface of the acoustic coupler.

Additionally, the acoustic coupler can electrically insulate the acoustic sensing element from the medical patient when the acoustic sensor assembly is attached to the medical patient. According to some embodiments, the acoustic coupler electrically isolates the acoustic sensing element from the medical patient when the acoustic sensor assembly is attached to the medical patient. The acoustic coupler comprises an elastomer in some embodiments.

The acoustic coupler can be configured to substantially evenly distribute pressure on the sensing element, for example. The sensing element can comprise a piezoelectric material. In certain embodiments, the acoustic coupler comprises a gel. The gel according to some embodiments provides acoustic impedance matching between a measurement site of the patient and the sensing element.

The acoustic sensor assembly may further include an information element supported by the frame. The information element is configured to store one or more of sensor use information, sensor compatibility information, and sensor calibration information, for example. The acoustic sensor assembly can further include a cable in communication with the sensing element and a connector attached to the cable, wherein the information element is supported by the connector. In some embodiments, the information element comprises one or more memory devices. The acoustic sensor assembly can further include an attachment element configured to apply a predetermined force to the frame during use, further improving the coupling between the signal and the sensing element.

A method of manufacturing an acoustic sensor is provided in certain embodiments. The method can include providing an acoustic coupler, a sensing element, and a frame, the frame defining an open cavity. The method can further include attaching the sensing element to the frame such that the sensing layer extends across the open cavity. In certain embodiments, the method also include attaching the acoustic coupler to the frame. The acoustic coupler applies pressure to the sensing element to bias the sensing element at a predetermined tension, for example. Additionally, the acoustic coupler is configured to transmit acoustic vibrations to the sensing element through the acoustic coupler when the acoustic sensor assembly is attached to a medical patient.

In another embodiment, a method of non-invasively outputting a signal responsive to acoustic vibrations indicative of one or more physiological parameters of a medical patient includes providing an acoustic sensor, the acoustic sensor comprising a frame, a sensing element configured to detect acoustic vibrations and supported by the frame, and an acoustic coupler supported by the frame and positioned to apply pressure to the sensing element so as to bias the

sensing element to a predetermined tension prior to attachment to a medical patient. The method can further include attaching the acoustic sensor to the medical patient wherein the acoustic coupler is placed in contact with the medical patient. The method can further include outputting a signal responsive to acoustic vibrations indicative of a physiological parameter of the medical patient based on acoustic vibrations transmitted through the acoustic coupler and detected by the sensing element. In some embodiments, the attaching further includes using an attachment assembly of the acoustic sensor configured to apply a predetermined force to the frame, wherein the acoustic sensor is pressed against the medical patient.

In another embodiment, an acoustic sensor assembly is provided for non-invasively outputting a signal responsive to acoustic vibrations indicative of one or more physiological parameters of a medical patient, including a frame and a sensing element supported by the frame and configured to detect acoustic vibrations from the medical patient and provide an output signal indicative of the acoustic vibrations. The sensor assembly can further include an elongate member supported by the frame, the elongate member comprising a spring portion extending at least partially beyond opposite sides of the frame. The elongate member can be configured to apply a predetermined force to the frame with the spring portion, wherein the acoustic sensor assembly is pressed against a measurement site of the medical patient when the acoustic sensor assembly is attached to the medical patient. The predetermined force can be determined at least in part based upon a stiffness of the spring portion.

The elongate member is substantially flat when the acoustic sensor assembly is not attached to the medical patient in some embodiments. Additionally, the elongate member may bend away from the frame when the acoustic sensor assembly is not attached to the medical patient.

In certain embodiments, the frame can include a top surface and a bottom surface, the sensing element extending across the bottom surface, and the elongate member extending across and beyond the top surface. The elongate member can be coupled to a middle portion of the frame, for example. In some embodiments, the acoustic sensor assembly further includes a dielectric material supported by the frame and positioned between the frame and the elongate member. Additionally, the elongate member may be configured to apply continuous force on the frame to press it into the medical patient's skin as the medical patient's skin stretches.

The elongate member according to some embodiments further includes an attachment portion configured to attach the acoustic sensor assembly to the patient. The attachment portion comprises an adhesive, for example. The elongate member can be removably coupled to the frame, be disposable and/or have a forked shape according to various embodiments.

An acoustic sensor assembly is provided for non-invasively outputting a signal responsive to acoustic vibrations indicative of one or more physiological parameters of a medical patient. The sensor assembly includes a frame and a sensing element supported by the frame. The sensor assembly can be configured to provide a signal indicative of acoustic vibrations detected by the sensing element. The sensor assembly can further include an attachment element supported by the frame, including an attachment layer, configured to secure the acoustic sensor assembly to the medical patient. The attachment element may further include an elongate member comprising a resilient material

wherein the elongate member is movably coupled to the attachment layer. The elongate member can be configured to move from a first position in which the elongate member is substantially parallel to the attachment layer to a second position in which the elongate member is inclined at an angle with respect to the attachment layer when the attachment layer is attached to the medical patient.

An end of the elongate member is positioned a predetermined distance from an edge of the attachment layer in some embodiments. The end of the elongate member can be positioned near the attachment layer's center, for example. The elongate member can be connected to the attachment layer wherein movement of the frame with respect to the attachment layer does not cause the attachment layer to detach from the medical patient during use. The elongate member may be configured to apply a predetermined force on the frame to press the acoustic sensor assembly against a measurement site of the medical patient during use, for example. In certain embodiments, the attachment layer comprises an adhesive. The attachment element can also be removably coupled to the frame. In certain embodiments, the attachment element is disposable, for example. In one embodiment, the elongate member comprises a forked shape.

In another aspect of the disclosure, a method of attaching an acoustic sensor assembly for non-invasively sensing one or more physiological parameters to a medical patient includes providing an acoustic sensor assembly comprising a frame. The sensor assembly can also include a sensing element supported by the frame. The elongate member can be supported by the frame and can include a spring portion extending at least partially beyond opposite sides of the frame. The method can further include attaching the acoustic sensor assembly to a medical patient by attaching the elongate member to the medical patient's skin. The method can also include applying a predetermined force to the frame with the spring portion, wherein the acoustic sensor assembly is pressed against the medical patient's skin, wherein the predetermined force is determined at least in part based upon a stiffness of the spring portion.

In yet another embodiment, a method of attaching an acoustic sensor assembly for non-invasively sensing one or more physiological parameters to a medical patient can include providing an acoustic sensor assembly comprising a frame, a sensing element supported by the frame, and an attachment element supported by the frame. The attachment element can include an attachment layer which can be configured to secure the acoustic sensor assembly to the medical patient. An elongate member can be included comprising a resilient material and coupled to the attachment layer. The method can also include attaching the acoustic sensor assembly to a medical patient by attaching the attachment layer to the medical patient's skin. The attaching of the attachment layer can include bending the elongate member from a first position in which the elongate member is substantially parallel to the attachment layer to a second position in which the elongate member is inclined at an angle with respect to the attachment layer.

In another embodiment, an acoustic sensor assembly is provided including a frame and a sensing element, supported by the frame. The sensor assembly can further include a resilient backbone extending across and beyond opposite sides of the frame. An attachment element can be provided at outside ends of said backbone can include top and bottom portions. The top portion can be attached to the backbone, and the bottom portion can be configured to attach to a medical patient, for example. The top portion can also be

configured to be inclined with respect to said bottom portion when attached to said medical patient.

In another embodiment, a cable assembly for use with a sensor configured to sense one or more physiological parameters of a medical patient is provided. The cable assembly can include a connector and a cable, for example. The cable can have a proximal end attached to the connector and a distal end. The distal end can be configured to attach to a sensor adapted to output a signal responsive to acoustic vibrations from a medical patient. The cable assembly can also include a patient anchor attached to the cable between the proximal end and the distal end. The patient anchor can be configured to attach to the patient at an anchoring site and to secure the cable to the patient with respect to the anchoring site, for example.

The patient anchor can be configured to decouple movement of the cable proximal end from the cable distal end when the patient anchor is attached to the patient. Additionally, the cable can further include a bent portion located at the patient anchor. The bent portion forms an "S" shape in some embodiments. The patient anchor comprises an adhesive in some embodiments. The cable assembly can also be removably coupled to the sensor. The patient anchor can be configured to be attached to the medical patient's neck.

In another embodiment, a method of securing a non-invasive physiological sensor to a measurement site on a medical patient includes providing a sensor assembly. The sensor assembly can have a sensor and a cable, for example. The sensor can also have a patient attachment portion. The cable may have first end, a second end, and an anchor located between the first and second ends. The method can further include attaching the sensor to a measurement site on the medical patient with the patient attachment portion. The method of certain embodiments also includes attaching the cable to an anchoring site on the medical patient with the anchor. The attaching the sensor can include attaching the sensor to the measurement site with an adhesive located on the patient attachment portion. Additionally, the attaching the cable can include attaching the cable to the anchoring site with an adhesive located on the anchor.

BRIEF DESCRIPTION OF THE DRAWINGS

FIGS. 1A-B are block diagrams illustrating physiological monitoring systems in accordance with embodiments of the disclosure;

FIG. 2A is a top perspective view illustrating portions of a sensor assembly in accordance with an embodiment of the disclosure;

FIGS. 2B-C are top and bottom perspective views, respectively, of a sensor including a sensor subassembly and an attachment subassembly of FIG. 2A;

FIGS. 2D-2E are top and bottom exploded, perspective views, respectively, of the sensor subassembly of FIGS. 2A-C;

FIG. 2F shows a top perspective view of an embodiment of a support frame;

FIG. 3A is a perspective view of a sensing element according to an embodiment of the disclosure usable with the sensor assembly of FIG. 2A;

FIG. 3B is a cross-sectional view of the sensing element of FIG. 3A along the line 3B-3B;

FIG. 3C is a cross-sectional view of the sensing element of FIGS. 3A-B shown in a wrapped configuration;

FIG. 4 is a cross-sectional view of the coupler of FIGS. 2A-2E taken along the line 4-4 shown in FIG. 2D;

FIG. 5A-B are cross-sectional views of the sensor subassembly of FIGS. 2-3 along the lines 5A-5A and 5B-5B, respectively;

FIG. 6A is a top perspective view illustrating portions of a sensor assembly in accordance with another embodiment of the disclosure;

FIG. 6B-C are top and bottom perspective views, respectively, of a sensor including a sensor subassembly and an attachment subassembly of FIG. 6A;

FIG. 6D-E are top and bottom exploded, perspective views, respectively, of the sensor subassembly of FIGS. 6A-C;

FIG. 7 illustrates a block diagram of an information element according to embodiments of the disclosure;

FIG. 8 illustrates a flowchart of one embodiment of a sensor life monitoring method;

FIG. 9A is a perspective, exploded view of an attachment subassembly compatible with any of the sensor assemblies of FIGS. 1A-2E and 6A-6E according to an embodiment of the disclosure;

FIG. 9B is a side view of a sensor subassembly that includes the attachment subassembly of FIG. 9A according to embodiments of the disclosure;

FIGS. 9C-D show an embodiment of a attachment subassembly when unattached and attached to a measurement site, respectively;

FIG. 10 is a perspective, exploded view of an attachment subassembly compatible with any of the sensor assemblies of FIGS. 1A-2E and 6A-6E according to another embodiment of the disclosure;

FIG. 11A is a perspective view of a patient anchor compatible with any of the sensor assemblies of FIGS. 1A-2E and 6A-6E according to an embodiment of the disclosure;

FIG. 11B is a perspective, exploded view of the patient anchor of FIG. 10A; and

FIG. 12 is a top view of a patient anchor and a sensor subassembly attached to a patient according to embodiments of the disclosure.

DETAILED DESCRIPTION

Various embodiments will be described hereinafter with reference to the accompanying drawings. These embodiments are illustrated and described by example only, and are not intended to be limiting.

In various embodiments, an acoustic sensor configured to operate with a physiological monitoring system includes an acoustic signal processing system that measures and/or determines any of a variety of physiological parameters of a medical patient. For example, in an embodiment, the physiological monitoring system includes an acoustic monitor. For example, the acoustic monitor may be an acoustic respiratory monitor which can determine any of a variety of respiratory parameters of a patient, including respiratory rate, expiratory flow, tidal volume, minute volume, apnea duration, breath sounds, riles, rhonchi, stridor, and changes in breath sounds such as decreased volume or change in airflow. In addition, in some cases the acoustic signal processing system monitors other physiological sounds, such as heart rate to help with probe off detection, heart sounds (S1, S2, S3, S4, and murmurs), and change in heart sounds such as normal to murmur or split heart sounds indicating fluid overload. Moreover, the acoustic signal processing system may (1) use a second probe over the chest for additional heart sound detection; (2) keep the user inputs

to a minimum (example, height); and/or (3) use a Health Level 7 (HL7) interface to automatically input patient demography.

In certain embodiments, the physiological monitoring system includes an electrocardiograph (ECG or EKG) that measures and/or determines electrical signals generated by the cardiac system of a patient. The ECG includes one or more sensors for measuring the electrical signals. In some embodiments, the electrical signals are obtained using the same sensors used to obtain acoustic signals.

In still other embodiments, the physiological monitoring system includes one or more additional sensors used to determine other desired physiological parameters. For example, in some embodiments, a photoplethysmograph sensor determines the concentrations of analytes contained in the patient's blood, such as oxyhemoglobin, carboxyhemoglobin, methemoglobin, other dyshemoglobins, total hemoglobin, fractional oxygen saturation, glucose, bilirubin, and/or other analytes. In other embodiments, a capnograph determines the carbon dioxide content in inspired and expired air from a patient. In other embodiments, other sensors determine blood pressure, pressure sensors, flow rate, air flow, and fluid flow (first derivative of pressure). Other sensors may include a pneumotachometer for measuring air flow and a respiratory effort belt. In certain embodiments, these sensors are combined in a single processing system which processes signal output from the sensors on a single multi-function circuit board.

FIG. 1A illustrates an embodiment of a physiological monitoring system 100. A medical patient 101 is monitored using one or more sensor assemblies 103, each of which transmits a signal over a cable 105 or other communication link or medium to a physiological monitor 107. The physiological monitor 107 includes a processor 109 and, optionally, a display 111. The one or more sensors 103 include sensing elements such as, for example, acoustic piezoelectric devices, electrical ECG leads, or the like. The sensors 103 generate respective signals by measuring a physiological parameter of the patient 101. The signal is then processed by one or more processors 109. The one or more processors 109 then communicate the processed signal to the display 111. In an embodiment, the display 111 is incorporated in the physiological monitor 107. In another embodiment, the display 111 is separate from the physiological monitor 107. In one embodiment, the monitoring system 100 is a portable monitoring system.

For clarity, a single block is used to illustrate the one or more sensors 103 shown in FIG. 1A. It should be understood that the sensor 103 block shown is intended to represent one or more sensors. In an embodiment, the one or more sensors 103 include a single sensor of one of the types described below. In another embodiment, the one or more sensors 103 include at least two acoustic sensors. In still another embodiment, the one or more sensors 103 include at least two acoustic sensors and one or more ECG sensors. In each of the foregoing embodiments, additional sensors of different types are also optionally included. Other combinations of numbers and types of sensors are also suitable for use with the physiological monitoring system 100.

In some embodiments of the system shown in FIG. 1A, all of the hardware used to receive and process signals from the sensors are housed within the same housing. In other embodiments, some of the hardware used to receive and process signals is housed within a separate housing. In addition, the physiological monitor 107 of certain embodiments includes hardware, software, or both hardware and

software, whether in one housing or multiple housings, used to receive and process the signals transmitted by the sensors **103**.

As shown in FIG. 1B, the acoustic sensor assembly **103** can include a cable **115** or lead. The cable **115** typically carries three conductors within an electrical shielding: one conductor **116** to provide power to a physiological monitor **107**, one conductor **118** to provide a ground signal to the physiological monitor **107**, and one conductor **118** to transmit signals from the sensor **103** to the physiological monitor **107**. In some embodiments, the “ground signal” is an earth ground, but in other embodiments, the “ground signal” is a patient ground, sometimes referred to as a patient reference, a patient reference signal, a return, or a patient return. In some embodiments, the cable **115** carries two conductors within an electrical shielding layer, and the shielding layer acts as the ground conductor. Electrical interfaces **117** in the cable **115** enable the cable to electrically connect to electrical interfaces **119** in a connector **120** of the physiological monitor **107**. In another embodiment, the sensor assembly **103** and the physiological monitor **107** communicate wirelessly. Additional information relating to acoustic sensors compatible with embodiments described herein, including other embodiments of interfaces with the physiological monitor, are included in U.S. patent application Ser. No. 12/044,883, filed Mar. 7, 2008, entitled “Systems and Methods for Determining a Physiological Condition Using an Acoustic Monitor,” (hereinafter referred to as “the ‘883 application”) which is incorporated in its entirety by reference herein.

FIG. 2A is a top perspective of a sensor system **200** including a sensor assembly **201** suitable for use with any of the physiological monitors shown in FIGS. 1A-C and a monitor cable **211**. The sensor assembly **201** includes a sensor **215**, a cable assembly **217** and a connector **205**. The sensor **215**, in one embodiment, includes a sensor subassembly **202** and an attachment subassembly **204**. The cable assembly **217** of one embodiment includes a cable **207** and a patient anchor **203**. The various components are connected to one another via the sensor cable **207**. The sensor connector subassembly **205** can be removably attached to monitor connector **209** which is connected to physiological monitor (not shown) through the monitor cable **211**. In one embodiment, the sensor assembly **201** communicates with the physiological monitor wirelessly. In various embodiments, not all of the components illustrated in FIG. 2A are included in the sensor system **200**. For example, in various embodiments, one or more of the patient anchor **203** and the attachment subassembly **204** are not included. In one embodiment, for example, a bandage or tape is used instead of the attachment subassembly **204** to attach the sensor subassembly **202** to the measurement site. Moreover, such bandages or tapes may be a variety of different shapes including generally elongate, circular and oval, for example.

The sensor connector subassembly **205** and monitor connector **209** may be advantageously configured to allow the sensor connector **205** to be straightforwardly and efficiently joined with and detached from the monitor connector **209**. Embodiments of sensor and monitor connectors having similar connection mechanisms are described in U.S. patent application Ser. No. 12/248,856 (hereinafter referred to as “the ‘856 application”), filed on Oct. 9, 2008, which is incorporated in its entirety by reference herein. For example, the sensor connector **205** includes a mating feature **213** which mates with a corresponding feature (not shown) on the monitor connector **209**. The mating feature **213** may include a protrusion which engages in a snap fit with a recess

on the monitor connector **209**. In certain embodiments, the sensor connector **205** can be detached via one hand operation, for example. Examples of connection mechanisms may be found specifically in paragraphs [0042], [0050], [0051], [0061]-[0068] and [0079], and with respect to FIGS. 8A-F, 13A-E, 19A-F, 23A-D and 24A-C of the ‘856 application, for example. The sensor system **200** measures one or more physiological parameters of the patient, such as one of the physiological parameters described above.

The sensor connector subassembly **205** and monitor connector **209** may advantageously reduce the amount of unshielded area in and generally provide enhanced shielding of the electrical connection between the sensor and monitor in certain embodiments. Examples of such shielding mechanisms are disclosed in the ‘856 application in paragraphs [0043]-[0053], [0060] and with respect to FIGS. 9A-C, 11A-E, 13A-E, 14A-B, 15A-C, and 16A-E, for example.

As will be described in greater detail herein, in an embodiment, the acoustic sensor assembly **201** includes a sensing element, such as, for example, a piezoelectric device or other acoustic sensing device. The sensing element generates a voltage that is responsive to vibrations generated by the patient, and the sensor includes circuitry to transmit the voltage generated by the sensing element to a processor for processing. In an embodiment, the acoustic sensor assembly **201** includes circuitry for detecting and transmitting information related to biological sounds to a physiological monitor. These biological sounds may include heart, breathing, and/or digestive system sounds, in addition to many other physiological phenomena. The acoustic sensor **215** in certain embodiments is a biological sound sensor, such as the sensors described herein. In some embodiments, the biological sound sensor is one of the sensors such as those described in the ‘883 application. In other embodiments, the acoustic sensor **215** is a biological sound sensor such as those described in U.S. Pat. No. 6,661,161, which is incorporated by reference herein. Other embodiments include other suitable acoustic sensors.

The attachment sub-assembly **204** includes first and second elongate portions **206**, **208**. The first and second elongate portions **206**, **208** can include patient adhesive (e.g., in some embodiments, tape, glue, a suction device, etc.) attached to an elongate member **210**. The adhesive on the elongate portions **206**, **208** can be used to secure the sensor subassembly **202** to a patient’s skin. As will be discussed in greater detail herein, the elongate member **210** can beneficially bias the sensor subassembly **202** in tension against the patient’s skin and reduce stress on the connection between the patient adhesive and the skin. A removable backing can be provided with the patient adhesive to protect the adhesive surface prior to affixing to a patient’s skin.

The sensor cable **207** is electrically coupled to the sensor subassembly **202** via a printed circuit board (“PCB”) (not shown) in the sensor subassembly **202**. Through this contact, electrical signals are communicated from the multi-parameter sensor subassembly to the physiological monitor through the sensor cable **207** and the cable **211**.

FIGS. 2B-C are top and bottom perspective views of a sensor including subassembly **202** and an attachment subassembly **204** in accordance with an embodiment of the present disclosure. The attachment subassembly **204** generally includes lateral extensions symmetrically placed about the sensor subassembly **202**. For example, the attachment subassembly **204** can include single, dual or multiple wing-like extensions or arms that extend from the sensor subassembly **202**. In other embodiments, the attachment subassembly **202** has a circular or rounded shape, which

advantageously allows uniform adhesion of the attachment subassembly 204 to an acoustic measurement site. The attachment subassembly 204 can include plastic, metal or any resilient material, including a spring or other material biased to retain its shape when bent. In the illustrated embodiment, the attachment subassembly 204 includes a first elongate portion 206, a second elongate portion 208, an elongate member 210 and a button 212. As will be discussed, in certain embodiments the attachment subassembly 204 or portions thereof are disposable and/or removably attachable from the sensor subassembly 202. The button 212 mechanically couples the attachment subassembly 204 to the sensor subassembly 202. The attachment subassembly 204 is described in greater detail below with respect to FIGS. 9A-9D. The attachment subassembly 204 may also be referred to as an attachment element herein.

In one embodiment, the sensor subassembly 202 is configured to be attached to a patient and includes a sensing element configured to detect bodily sounds from a patient measurement site. The sensing element may include a piezoelectric membrane, for example, and is supported by a support structure such as a generally rectangular support frame 218. The piezoelectric membrane is configured to move on the frame in response to acoustic vibrations, thereby generating electrical signals indicative of the bodily sounds of the patient. An electrical shielding barrier (not shown) may be included which conforms to the contours and movements of the piezoelectric element during use. In the illustrated embodiment, additional layers are provided to help adhere the piezoelectric membrane to the electrical shielding barrier 227. Embodiments of the electrical shielding barrier are described below with respect to FIGS. 3A-B and FIGS. 5A-B, for example.

Embodiments of the sensor subassembly 202 also include an acoustic coupler, which advantageously improves the coupling between the source of the signal to be measured by the sensor (e.g., the patient's skin) and the sensing element. The acoustic coupler of one embodiment includes a bump positioned to apply pressure to the sensing element so as to bias the sensing element in tension. The acoustic coupler can also provide electrical isolation between the patient and the electrical components of the sensor, beneficially preventing potentially harmful electrical pathways or ground loops from forming and affecting the patient or the sensor.

The sensor subassembly 202 of the illustrated embodiment includes an acoustic coupler 214 which generally envelops or at least partially covers some or all of the components the other components of the sensor subassembly 202. Referring to FIG. 2C, the bottom of the acoustic coupler 214 includes a contact portion 216 which is brought into contact with the skin of the patient. Embodiments of acoustic couplers are described below with respect to FIGS. 2D-E, 4, and 5A-B, for example.

FIGS. 2D-E are top and bottom exploded, perspective views, respectively, of the sensor subassembly 202 of FIGS. 2A-C.

Support Frame

The frame generally supports the various components of the sensor. For example, the piezoelectric element, electrical shielding barrier, attachment element and other components may be attached to the frame. The frame can be configured to hold the various components in place with respect to the frame and with respect to one another, thereby beneficially providing continuous operation of the sensor under a variety of conditions, such as during movement of the sensor. For example, the frame can be configured to hold one or more of the components together with a predetermined force.

Moreover, the frame can include one or more features which can improve the operation of the sensor. For example, the frame can include one or more cavities which allow for the piezoelectric element to move freely and/or which amplify acoustic vibrations from bodily sounds of the patient.

In the illustrated embodiment, a PCB 222 is mounted on the frame 218. The frame 218 supports a series of layers which are generally wrapped around the underside 242 of the frame 218 and include, from innermost to outermost, an inner shield layer 226, an bonding layer 224, a sensing element 220 and an outer shield layer 228.

As shown in FIG. 2D, the support frame 218 has a generally rectangular shape, as viewed from the top or bottom, although the frame shape could be any shape, including square, oval, elliptical, elongated, etc. In various embodiments, the frame 218 has a length of from between about 5 and 50 millimeters. In one embodiment, the frame 218 has a length of about 17 millimeters. The relatively small size of the frame 218 can allow the sensor subassembly 202 to be attached comfortably to contoured, generally curved portions of the patient's body. For, example, the sensor subassembly 202 can be comfortably attached to portions of the patient's neck whereas a larger frame 218 may be awkwardly situated on the patient's neck or other contoured portion of the patient. The size of the frame 218 may allow for the sensor subassembly 202 to be attached to the patient in a manner allowing for improved sensor operation. For example, the relatively small frame 218, corresponding to a relatively smaller patient contact area, allows for the sensor subassembly 202 to be applied with substantially uniform pressure across the patient contact area.

The frame 218 is configured to hold the various components in place with respect to the frame. For example, in one embodiment, the frame 218 includes at least one locking post 232, which is used to lock the PCB 222 into the sensor sub-assembly 202, as described below. In the illustrated embodiment, the frame 218 includes four locking posts 232, for example, near each of the 218 four corners of the frame 218. In other embodiments, the frame 218 includes one, two, or three locking posts 218. When the locking posts 232 are brought into contact with horns of an ultrasonic welder or a heat source, they liquefy and flow to expand over the material beneath it and then harden in the expanded state when the welder is removed. When the components of the sensor sub-assembly 202 are in place, the locking posts 232 are flowed to lock all components into a fixed position.

In one embodiment, the locking posts 232 are formed from the same material as, and are integral with the frame 218. In other embodiments, the locking posts 232 are not formed from the same material as the frame 218. For example, in other embodiments, the locking posts 232 include clips, welds, adhesives, and/or other locks to hold the components of the sensor sub-assembly 202 in place when the locking posts 232 are locked into place.

With further reference to FIG. 2E, in an assembled configuration, the PCB 222 sits inside of an upper cavity 230 of the frame 218 and is pressed against the sensing element 220 to create a stable electrical contact between the PCB 222 and electrical contact portions of the sensing element 220. For example, in certain embodiments, the expanded locking posts 232 press downward on the PCB 222 against the sensing element 220, which is positioned between the PCB 222 and the frame 218. In this manner, a stable and sufficient contact force between the PCB 222 and the sensing element 220 is maintained. For example, as the sensor assembly 200 moves due to acoustic vibrations coming from the patient or

due to other movements of the patient, the electrical contact between the PCB 222 and the sensing element 220 remains stable, constant, uninterrupted, and/or unchanged.

In another embodiment, the sensing element 220 may be positioned over the PCB 222 between the expanded locking posts 232 and the PCB 222. In certain embodiments, the contact force between the PCB 222 and the sensing element 220 is from between about 0.5 pounds and about 10 pounds. In other embodiments, the contact force is between about 1 pound and about 3 pounds. In one embodiment, the contact force between the PCB 222 and the sensing element 220 is at least about 2 pounds. The bonding layer 224 is positioned between the frame 218 and the sensing element 220 and allows, among other things, for the sensing element 220 to be held in place with respect to the frame 218 prior to placement of the PCB 222. The PCB 222 and frame 218 include corresponding cutout portions 246, 248 which are configured to accept the sensor cable (not shown).

The PCB cutout portion 246 also includes a circular portion which is configured to accept a button post 244 positioned in the center of the cavity 230. The button post 244 is configured to receive the button 212 (FIG. 2B). The frame 218, shielding layers 226, 228, adhesive layer 224, and sensing element 220 each include injection holes 235 extending through opposing sides of the respective components. Additionally, in an assembled configuration the injection holes 235 of the various components line up with the holes 235 of the other components such that a syringe or other device can be inserted through the holes. Glue is injected into the holes 235 using the syringe, bonding the assembled components together.

Referring now to FIG. 2E, a lower cavity 236 is disposed on the underside of the frame 218 and has a depth d. In an assembled configuration, the sensing element 220 is wrapped around the frame 218 in the direction of the transverse axis 238 such that the lower planar portion 262 of the sensing element 220 stretches across the top of the lower cavity 236. As such, the lower cavity 236 can serve as an acoustic chamber of the multi-parameter sensor assembly. The sensing element 220 thus has freedom to move up into the acoustic chamber in response to acoustic vibrations, allowing for the mechanical deformation of the piezoelectric sensing material and generation of the corresponding electrical signal. In addition, the chamber of certain embodiments allows sound waves incident on the sensing element to reverberate in the chamber. As such, the sound waves from the patient may be amplified or more effectively directed to the sensing element 220, thereby improving the sensitivity of the sensing element 220. As such, the cavity 236 allows for improved operation of the sensor.

The frame may include one or more contacts extending from the frame which press into corresponding contact strips of the PCB, helping to ensure a stable, relatively constant contact resistance between the PCB and the sensing element. FIG. 2F shows a top perspective view of another embodiment of a support frame 218, which includes such contacts. The frame 218 may be generally similar in structure and include one or more of the features of the frame 218, such as the locking posts 232 and the upper surface 284. The frame 218 further includes one or more contact bumps 220 which press into corresponding contact strips 223 (FIG. 2B) of the PCB 222 when the sensor sub-assembly is assembled. For example, the contact bumps 220 may include generally narrow rectangular raised segments and may be positioned on the upper surface 284 of the frame 218.

The contact bumps 220 help ensure a stable, constant contact resistance between the PCB 222 and the sensing

element 220. The contact bumps 220 are dimensioned to press a portion of the sensing element 220 into the PCB 222 when the sensor subassembly 202 is assembled. In some embodiments, the height of the contact bumps 220 is from about 0.1 to about 1 mm. In some embodiments, the height of the contact bumps 220 is in the range from about 0.2 to about 0.3 mm. In one embodiment, the contact bumps 220 have a height of about 0.26 mm. The height is generally selected to provide adequate force and pressure between the sensing element 220 and PCB 222.

In other embodiments, the contact bumps may have different shapes. For example, the bumps 220 may be generally circular, oval, square or otherwise shaped such that the bumps 220 are configured to press into corresponding contact strips 223 on the PCB 222. The contact strips 223 may be shaped differently as well. For example, the strips 223 may be shaped so as to generally correspond to the cross-sectional shape of the bumps 220. While there are two bumps 220 per contact strip 223 in the illustrated embodiment, other ratios of contact bumps 220 to contact strips 223 are possible. For example, there may be one contact bump 220 per contact strip 223, or more than two contact bumps 220 per contact strip 223.

Referring again to FIGS. 2D-E, the frame 218 includes rounded edges 234 around which the various components including the inner shield 226, the bonding layer 224, the sensing element 220, and the outer shield 228 wrap in the direction of the transverse axis 238. The rounded edges 234 help assure that the sensing element 220 and other layers 226, 224, 228 extend smoothly across the frame 218, and do not include wrinkles, folds, crimps and/or unevenness. Rounded edges 234 advantageously allow uniform application of the sensing element 220 to the frame 218, which helps assure uniform, accurate performance of the sensor assembly 202. In addition, the dimensions of the rounded corners and the upper cavity 230 can help to control the tension provided to the sensing element 220 when it is stretched across the frame 218.

The frame 218 may have different shapes or configurations. For example, in some embodiments, the frame 218 does not include a recess 230 and the PCB 222 sits on top of the frame 218. In one embodiment the edges 234 are not rounded. The frame 218 may be shaped as a board, for example. The frame 218 may include one or more holes. For example, the frame 218 includes four elongate bars connected to form a hollow rectangle in one configuration. In various embodiments, the frame 218 may not be generally rectangular but may instead be generally shaped as a square, circle, oval or triangle, for example. The shape of the frame 218 may be selected so as to advantageously allow the sensor subassembly 202 to be applied effectively to different areas of the body, for example. The shape of the frame 218 may also be selected so as to conform to the shape of one or more of the other components of the sensor system 200 such as the sensing element 220.

In addition, in some embodiments, one or more of the inner shield 226, the bonding layer 224, the sensing layer 220 and the outer shield 228 are not wrapped around the frame 218. For example, in one embodiment, one or more of these components are generally coextensive with and attached to the underside of the frame 218 and do not include portions which wrap around the edges 234 of the frame. Sensing Element

The sensing element 220 of certain embodiments is configured to sense acoustic vibrations from a measurement site of a medical patient. In one embodiment, the sensing element 220 is a piezoelectric film, such as described in U.S.

Pat. No. 6,661,161, incorporated in its entirety by reference herein, and in the '883 application. Referring still to FIGS. 2D-E, the sensing element **220** includes upper portions **272** and lower planar portion **262**. As will be discussed, in an assembled configuration, the top of the upper portions **272** include electrical contacts which contact electrical contacts on the PCB **222**, thereby enabling transmission of electrical signals from the sensing element **220** for processing by the sensor system. The sensing element **220** can be formed in a generally "C" shaped configuration such that it can wrap around and conform to the frame **218**. Sensing elements in accordance with embodiments described herein can also be found in U.S. patent application Ser. No. 12/044,883, filed Mar. 7, 2008, which is incorporated in its entirety by reference herein. In some embodiments, the sensing element **220** includes one or more of crystals of tourmaline, quartz, topaz, cane sugar, and/or Rochelle salt (sodium potassium tartrate tetrahydrate). In other embodiments, the sensing element **220** includes quartz analogue crystals, such as berlinite (AlPO₄) or gallium orthophosphate (GaPO₄), or ceramics with perovskite or tungsten-bronze structures (BaTiO₃, SrTiO₃, Pb(ZrTi)O₃, KNbO₃, LiNbO₃, LiTaO₃, BiFeO₃, Na_xWO₃, Ba₂NaNb₅O₁₅, Pb₂KNb₅O₁₅).

In other embodiments, the sensing element **220** is made from a polyvinylidene fluoride plastic film, which develops piezoelectric properties by stretching the plastic while placed under a high pooling voltage. Stretching causes the film to polarize and the molecular structure of the plastic to align. For example, stretching the film under or within an electric field causes polarization of the material's molecules into alignment with the field. A thin layer of conductive metal, such as nickel-copper or silver is deposited on each side of the film as electrode coatings, forming electrical poles. The electrode coating provides an electrical interface between the film and a circuit.

In operation, the piezoelectric material becomes temporarily polarized when subjected to a mechanical stress, such as a vibration from an acoustic source. The direction and magnitude of the polarization depend upon the direction and magnitude of the mechanical stress with respect to the piezoelectric material. The piezoelectric material will produce a voltage and current, or will modify the magnitude of a current flowing through it, in response to a change in the mechanical stress applied to it. In one embodiment, the electrical charge generated by the piezoelectric material is proportional to the change in mechanical stress of the piezoelectric material.

Piezoelectric material generally includes first and second electrode coatings applied to the two opposite faces of the material, creating first and second electrical poles. The voltage and/or current through the piezoelectric material are measured across the first and second electrical poles. Therefore, stresses produced by acoustic waves in the piezoelectric material will produce a corresponding electric signal. Detection of this electric signal is generally performed by electrically coupling the first and second electrical poles to a detector circuit. In one embodiment, a detector circuit is provided with the PCB **222**, as described in greater detail below.

By selecting the piezoelectric material's properties and geometries, a sensor having a particular frequency response and sensitivity can be provided. For example, the piezoelectric material's substrate and coatings, which generally act as a dielectric between two poles, can be selected to have a particular stiffness, geometry, thickness, width, length, dielectric strength, and/or conductance. For example, in some cases stiffer materials, such as gold, are used as the

electrode. In other cases, less stiff materials, such as silver, are employed. Materials having different stiffness can be selectively used to provide control over sensor sensitivity and/or frequency response.

The piezoelectric material, or film, can be attached to, or wrapped around, a support structure, such as the frame **218**. As shown in FIGS. 2D-E, the geometry of the piezoelectric material can be selected to match the geometry of the frame. Overall, the sensor can be optimized to pick up, or respond to, a particular desired sound frequency, and not other frequencies. The frequency of interest generally corresponds to a physiological condition or event that the sensor is intended to detect, such as internal bodily sounds, including, cardiac sounds (e.g., heart beats, valves opening and closing, fluid flow, fluid turbulence, etc.), respiratory sounds (e.g., breathing, inhalation, exhalation, wheezing, snoring, apnea events, coughing, choking, water in the lungs, etc.), or other bodily sounds (e.g., swallowing, digestive sounds, gas, muscle contraction, joint movement, bone and/or cartilage movement, muscle twitches, gastro-intestinal sounds, condition of bone and/or cartilage, etc.).

The surface area, geometry (e.g., shape), and thickness of the piezoelectric material **220** generally defines a capacitance. The capacitance is selected to tune the sensor to the particular, desired frequency of interest. Furthermore, the frame **218** is structured to utilize a desired portion and surface area of the piezoelectric material.

The capacitance of the sensor can generally be expressed by the following relationship: $C = \epsilon S/D$, where C is the sensor's capacitance, ϵ is the dielectric constant associated with the material type selected, S is the surface area of the material, and D is the material thickness (e.g., the distance between the material's conductive layers). In one embodiment, the piezoelectric material (having a predetermined capacitance) is coupled to an sensor impedance (or resistance) to effectively create a high-pass filter having a predetermined high-pass cutoff frequency. The high-pass cutoff frequency is generally the frequency at which filtering occurs. For example, in one embodiment, only frequencies above the cutoff frequency (or above approximately the cutoff frequency) are transmitted.

The amount of charge stored in the conductive layers of the piezoelectric material **220** is generally determined by the thickness of its conductive portions. Therefore, controlling material thickness can control stored charge. One way to control material thickness is to use nanotechnology or MEMS techniques to precisely control the deposition of the electrode layers. Charge control also leads to control of signal intensity and sensor sensitivity. In addition, as discussed above, mechanical dampening can also be provided by controlling the material thickness to further control signal intensity and sensor sensitivity.

In addition, controlling the tension of the sensing element **220** in the region where the mechanical stress (e.g., mechanical stress due to acoustic vibration from a patient's skin) is incident upon the sensing element **220** can serve to improve the sensitivity of the sensing element **220** and/or the coupling between the source of the signal (e.g., the patient's skin) and the sensing element **220**. This feature will be discussed in greater detail below with respect to the coupler **214**.

One embodiment of a piezoelectric sensing element **300** is provided in FIGS. 3A-C. The sensing element **300** includes a substrate **302** and coatings **304**, **306** on each of its two planar faces **308**, **310**. The planar faces **308**, **310** are substantially parallel to each other. At least one through hole

312 extends between the two planar faces 308, 310. In one embodiment, the sensing element 300 includes two or three through holes 312.

In one embodiment, a first coating 304 is applied to the first planar face 308, the substrate 302 wall of the through holes 312, and a first conductive portion 314 of the second planar face 310, forming a first electrical pole. By applying a first coating 304 to the through holes 312, a conductive path is created between the first planar face 308 and the first conductive portion 314 of the sensing element 300. A second coating 306 is applied to a second conductive portion 316 of the second planar face 310 to form a second electrical pole. The first conductive portion 314 and second conductive portion 316 are separated by a gap 318 such that the first conductive portion 314 and second conductive portion 316 are not in contact with each other. In one embodiment, the first conductive portion 314 and second conductive portion 316 are electrically isolated from one another.

In some embodiments, the first and second conductive portions 314, 316 are sometimes referred to as masked portions, or coated portions. The conductive portions 314, 316, can be either the portions exposed to, or blocked from, material deposited through a masking, or deposition process. However, in some embodiments, masks aren't used. Either screen printing, or silk screening process techniques can be used to create the first and second conductive portions 314, 316.

In another embodiment, the first coating 304 is applied to the first planar face 308, an edge portion of the substrate 302, and a first conductive portion 314. By applying the first coating 304 to an edge portion of the substrate 302, through holes 312 can optionally be omitted.

In one embodiment, the first coating 304 and second coating 306 are conductive materials. For example, the coatings 304, 306 can include silver, such as from a silver deposition process. By using a conductive material as a coating 304, 306, the multi-parameter sensor assembly can function as an electrode as well.

Electrodes are devices well known to those of skill in the art for sensing or detecting the electrical activity, such as the electrical activity of the heart. Changes in heart tissue polarization result in changing voltages across the heart muscle. The changing voltages create an electric field, which induces a corresponding voltage change in an electrode positioned within the electric field. Electrodes are typically used with echo-cardiogram (EKG or ECG) machines, which provide a graphical image of the electrical activity of the heart based upon signal received from electrodes affixed to a patient's skin.

Therefore, in one embodiment, the voltage difference across the first planar face 308 and second planar face 310 of the sensing element 300 can indicate both a piezoelectric response of the sensing element 300, such as to physical aberration and strain induced onto the sensing element 300 from acoustic energy released from within the body, as well as an electrical response, such as to the electrical activity of the heart. Circuitry within the sensor assembly and/or within a physiological monitor (not shown) coupled to the sensor assembly distinguish and separate the two information streams. One such circuitry system is described in U.S. Provisional No. 60/893,853, filed Mar. 8, 2007, titled, "Multi-parameter Physiological Monitor," which is expressly incorporated by reference herein.

Referring still to FIGS. 3A-C, the sensing element 300 is flexible and can be wrapped at its edges, as shown in FIG. 3C. In one embodiment, the sensing element 300 is the sensing element 220 wrapped around the frame 218, as

shown in FIGS. 2D and 2E. In addition, by providing both a first conductive portion 314 and a second conductive portion 316, both the first coating 304 and second coating 306 and therefore the first electrical pole of and the second electrical pole of the sensing element 300 can be placed into direct electrical contact with the same surface of the PCB, such as the PCB 222 as shown FIGS. 5A-B below. This advantageously provides symmetrical biasing of the sensing element 300 under tension while avoiding uneven stress distribution through the sensing element 300.

Bonding Layer

Referring back to FIGS. 2D-E, the bonding layer 224 (sometimes referred to as an insulator layer) of certain embodiments is an elastomer and has adhesive on both of its faces. In other embodiments, the bonding layer 224 is a rubber, plastic, tape, such as a cloth tape, foam tape, or adhesive film, or other compressible material that has adhesive on both its faces. For example, in one embodiment, the bonding layer 224 is a conformable polyethylene film that is double coated with a high tack, high peel acrylic adhesive. The bonding layer 224 in some embodiments is about 2, 4, 6, 8 or 10 millimeters thick.

The bonding layer 224 advantageously forms a physical insulation layer or seal between the components of the sensor subassembly 202 preventing substances entering and/or traveling between certain portions of the sensor subassembly 202. In many embodiments, for example, the bonding layer 224 forms a physical insulation layer that is water resistant or water proof, thereby providing a water-proof or water-resistant seal. The water-resistant properties of the bonding layer 224 provides the advantage of preventing moisture from entering the acoustic chamber or lower cavity 236. In certain embodiments, the sensing element 220, the bonding layer 224 and/or the shield layers 226, 228 (described below) form a water resistant or water proof seal. The seal can prevent moisture, such as perspiration, or other fluids, from entering portions of the sensor subassembly 202, such as the cavity 236 when worn by a patient. This is particularly advantageous when the patient is wearing the multi-parameter sensor assembly 200 during physical activity. The water-resistant seal prevents current flow and/or a conductive path from forming from the first surface of the sensing element 220 to its second surface or vice versa as a result of patient perspiration or some other moisture entering and/or contacting the sensing element 220 and/or sensor assembly 202.

The bonding layer 224 can also provide electrical insulation between the components of the sensor subassembly 202, preventing the flow of current between certain portions of the sensor subassembly 202. For example, the bonding layer 224 also prevents the inside electrical pole from shorting to the outside electrical pole by providing electrical insulation or acting as an electrical insulator between the components. For example, in the illustrated embodiment, the bonding layer 224 provides electrical insulation between the sensing element 220 and the inner shield layer 226, preventing the inside electrical pole of the sensing element 220 from shorting to the outside electrical pole. In another embodiment, a bonding layer is placed between the outer surface of the sensing element 220 and the outer shield layer 228.

The elasticity or compressibility of the bonding layer 224 can act as a spring and provide some variability and control in the pressure and force provided between the sensing element 220 and PCB 222. In some embodiments, the sensor assembly does not include a bonding layer 224.

Electrical Noise Shielding Barrier

An electrical noise shielding barrier can electrically shield the sensing element from external electrical noises. In some embodiments the electrical shielding barrier can include one or more layers which form a Faraday cage around a piezo-electric sensing element, and which distribute external electrical noise substantially equally to the electrical poles of the piezoelectric sensing element. In addition, the shielding barrier flexibly conforms to the surface shape of the piezoelectric element as the surface shape of the piezoelectric element changes, thereby improving the shielding and sensor performance.

Referring still to FIGS. 2D-E, the electrical shielding barrier **227** of the illustrated embodiment includes first and second shield layers **226**, **228** (also referred to herein as inner and outer shield layers **226**, **228**) which form a Faraday cage (also referred to as a Faraday shield) which encloses the sensing element **220** and acts to reduce the effect of noise on the sensing element from sources such as external static electrical fields, electromagnetic fields, and the like. As will be described, one or more of the inner and outer shield layers **226**, **228** advantageously conform to the contours of the sensing element **220** during use, allowing for enhanced shielding of the sensing element from external electrical noise.

The inner and outer shield layers **226**, **228** include conductive material. For example, the inner and outer shield layers **226**, **228** includes copper in certain embodiments and are advantageously formed from a thin copper tape such that the layers can conform to the shape, contours and topology of the sensor element **220** and the frame **218**. In various embodiments, one or more of the inner and outer shield layers **226**, **228** are from between about 0.5 micrometer and 10 micrometers thick. For example, the shield layers **226**, **228**, may be from between about 1.5 and about 6 micrometers thick. In one embodiment, the inner and outer shield layers **226**, **228** include copper tape about 3 micrometers thick. In yet other embodiments, the shield layers **226**, **228** may be greater than 10 micrometers thick or less than 0.5 micrometers thick. In general, the thickness of the shield layer **226**, **228** is selected to provide improved electrical shielding while allowing for the shield layers **226**, **228** to conform to the sensor element **220** and/or the frame **218**. The inner shield layer **226** includes an adhesive on the inside surface **252** such that it can adhere to the frame **218**. The inner shield layer **226** adheres directly to the frame **218** and advantageously conforms to the contours of the frame such as the rounded edges **234** and the lower cavity **236**, adhering to the surface **250** defining the base of the cavity **236**. The bonding layer **224** (e.g., a tape adhesive) is wrapped around and generally conforms to the contours of the inner shield layer **226** and the frame **218**. The sensing element **220** is wrapped around the bonding layer **224**, the inner shield layer **226** and the frame **218**. The outer shield layer **228** is wrapped around and advantageously conforms to the contours of the sensing element **220** and the frame **218**. In certain embodiments, a bonding or insulating layer is positioned between the sensing element **220** and the outer shielding layer **228** as well. As such, the sensing element **220** is sandwiched between and enclosed within the inner and outer shield layers **226**, **228** which form a Faraday cage around the sensing element **220**. The configuration of the shield layers **226**, **228**, the sensing element **220** and the bonding layer **224** will be described in greater detail below with respect to FIGS. 5A-B.

As discussed, the electrical shielding barrier **227** such as the Faraday cage formed by the inner and outer shield layers

226, **228** helps to reduce the effect of noise electrical noise on the sensing element **220** from sources such as external static electrical fields and electromagnetic fields, thereby lowering the noise floor, providing better noise immunity, or both. For example, the electrical shielding barrier **227** allows for the removal of electrical interference or noise incident directed towards the sensing element **220** while allowing the non-noise component of the sensed signal indicative of bodily sounds to be captured by the sensor **215**. For example, in one embodiment the sensing element **220** is a piezoelectric film such as one of the piezoelectric films described herein having positive and negative electrical poles and configured in a differential mode of operation. The electrical shielding barrier **227** acts to balance the effect of the noise by distributing the noise substantially equally to the positive and negative electrical poles of the piezoelectric element. In some embodiments, the electrical shielding barrier **227** distributes the noise equally to both the positive and negative poles. Moreover, the noise signals distributed to the positive and negative electrical poles are substantially in phase or actually in phase with each other. For example, the noise signals distributed to the positive and negative poles are substantially similar frequencies and/or amplitudes with substantially no phase shift between them.

Because the noise signal components on the positive and negative poles are substantially in phase, the difference between the noise components on the respective poles is negligible or substantially negligible. On the other hand, the difference between the differential non-noise sensor signal components indicative of bodily sounds on the positive and negative poles will be non-zero because the sensing element is configured in a differential mode. As such, the noise signals can advantageously be removed or substantially removed through a common-mode rejection technique.

For example, a common-mode rejection element may receive a signal including the combined noise and non-noise sensor signal components of the positive and negative poles, respectively. The common-mode rejection element is configured to output a value indicative of the difference between the combined signal on the positive pole and the combined signal on the negative pole. Because the difference between the noise signals is negligible, the output of the common-mode rejection element will be substantially representative of the non-noise component of the sensor signal and not include a significant noise component. The common mode rejection element may include, for example, an operational amplifier. In one embodiment, for example, three operational amplifiers (not shown) are used and they are disposed on the PCB **222**.

Because the shielding layers **226**, **228** conform to the topology of the frame **218** and the sensing element **220**, the shielding layers **226**, **228** are physically closer to the electrical poles of the sensing element **220** and are more uniformly displaced from the sensing element **220**. Moreover, the outer shield layer **228** of certain embodiments actively moves with and conforms to the contours of the sensing element **220** during use, such as when the sensor assembly is placed against the skin or when the sensing element **220** is moving due to acoustic vibrations. For example, when placed against the skin, the coupling element **258** pushes against both the outer shielding layer **228** of the shielding barrier **227** and the sensing element **220**, causing them to curve along the inside surface of the coupling element **258** (FIG. 5A). Because the cage is flexible and can conform to the movement of the sensing element **220**, the shielding performance and sensor performance is improved. This arrangement provides advantages such as for example, for

the noise signals to be more accurately and evenly distributed to the positive and negative electrical poles of the sensing element 220 by the shielding layers 226, 228, thereby providing enhanced noise reduction. This arrangement can also provide for improved manufacturability and a more stream-lined design.

Alternative configurations for the electrical shielding barrier 227 are possible. For example, the inner shield layer may not include an adhesive layer and may, for example, be held in place against the frame 218 by pressure (e.g., from the locking posts 232). The outer shield 228 may also include an adhesive layer in some embodiments. In various other embodiments, the shield layers 226, 228 may include other materials such as other types of metals. One or more of the shield layers may be relatively rigid in some configurations. In one embodiment, an insulating layer or bonding layer is disposed between sensing element 220 and the outer shield layer 228. In some embodiments, the inner shield layer 226 actively conforms to the contours of the sensing element 220 during use in addition to the outer shield layer 228. In another embodiment, the inner shield layer 226 actively conforms to the sensing element 220 during use and the outer shield layer 228 does not. In yet other embodiments, the sensor assembly 201 does not include an electrical shielding barrier 227.

Acoustic Coupler

The sensor may also include an acoustic coupler or biasing element, which advantageously improves the coupling between the source of the signal to be measured by the sensor (e.g., the patient's skin) and the sensing element. The acoustic coupler generally includes a coupling portion positioned to apply pressure to the sensing element so as to bias the sensing element in tension. For example, the acoustic coupler may include one or more bumps, posts or raised portions which provide such tension. The bumps, posts or raised portions may be positioned on the inner surface of the coupler, the outer surface of the coupler, or both and may further act to evenly distribute pressure across the sensing element.

In certain embodiments, the acoustic coupler is configured to flex the sensing element, providing improved coupling. For example, the sensing element is attached to the frame and generally stretched in tension across an open cavity of the frame, defining a plane. The acoustic coupler may then be attached to the frame such that it applies pressure to the sensing element, causing the sensing element to flex into the cavity and out of the plane. Such a configuration further biases the sensing element in tension and provides improved sensor operation.

In some embodiments, the acoustic coupler has a first side facing the sensing element and a second side facing the patient's skin when attached to the patient. One or more of the first and second sides can include concave or convex surfaces, for example. In some embodiments, the acoustic coupler includes a concave portion on the second side and, and a convex portion on the first side. In certain embodiments, a portion on the second side of the coupler (e.g., a concaved portion, bump, post, raised portion, etc.) can be sized appropriately so as to contact a patient's skin when the sensor is applied to the patient, providing improved sensor operation.

In addition, the acoustic coupler can be further configured to transmit bodily sound waves to the sensing element. The acoustic coupler can also be configured to provide electrical isolation between the patient and the electrical components of the sensor. In certain embodiments, the sensing element is not electrically coupled to acoustic coupler, for example.

In the illustrated embodiment, the acoustic coupler 214 houses the other components of the sensor subassembly including the frame 218, the PCB 222, the shield layers 226, 228, the bonding layers 224 and the sensing element 220. The acoustic coupler 214 includes a non-conductive material or dielectric. As shown, the acoustic coupler 214 generally forms a dielectric barrier between the patient and the electrical components of the sensor assembly 201. As such, the acoustic coupler 214 provides electrical isolation between the patient and the electrical components of the sensor subassembly 202. This is advantageous in avoiding potential harmful electrical pathways or ground loops forming between the patient and the sensor.

As shown in FIGS. 2D-E, the acoustic coupler 214 is formed in a hollow shell capable of housing the components of the other sensor subassembly 202. Referring to FIG. 2D, the acoustic coupler 214 of the illustrated embodiment also includes recesses 256 and holes 252 capable of receiving and securing the button 212 (FIG. 2B) and portions of the elongate member 210 (FIG. 2B) of the attachment subassembly 204.

FIG. 4 is a cross-sectional view of the acoustic coupler 214 taken along the line 5-5. In certain embodiments, the acoustic coupler includes a bump or protrusion on the inner surface of the coupler 214 and configured to advantageously bias the sensing membrane in tension. For example, a coupling element 258 is disposed on the interior bottom portion of the acoustic coupler 214 and which biases the sensing element 220 in tension. The coupling element 258 of the illustrated embodiment is a generally rectangular bump which extends by a height h above the cavity 260 which is formed on the interior bottom of the acoustic coupler 214. The coupling element 258 is centered about and extends along the longitudinal axis 240 (FIGS. 2D and 2E) from near the front of the acoustic coupler 214 to near the back of the acoustic coupler 214. In the illustrated embodiment, the coupling element 258 is about ¼ of the width of the acoustic coupler 214 along the transverse axis 238. As will be discussed in greater detail below with respect to FIG. 5A-B, the coupling element 258 can advantageously bias the sensing element 220 in tension by applying pressure to the sensing element 220. Because the sensing element 220 may be generally taut in tension under the pressure of the coupling bump 258, the sensing element 220 will be mechanically coupled to the coupling bump 258 and responsive to acoustic vibrations travelling through the coupler 214 to the sensing element 220, thereby providing improved coupling between the patient's skin and the sensing element 220. As such, the acoustic coupler 214 provides for improved measurement sensitivity, accuracy, or both, among other advantages.

The acoustic coupler 214 is further configured to transmit bodily sound waves to the sensing element 220. The coupler 214 can further include a portion disposed on the outer surface of the coupler 214 and which is configured to contact the skin during use. For example, the acoustic coupler 214 can include an outer protrusion, bump or raised portion on the outer surface. Referring to FIGS. 2E and 4, the underside of the acoustic coupler 214 includes portion 216 which is configured to contact the skin of the patient and can provide contact between the skin and the acoustic coupler 214. Acoustic vibrations from the skin will be incident on the portion 216, travel through the acoustic coupler to the coupling bump 258 and eventually be incident on the sensing element 220 held in tension by the bump 258. In addition, the contact portion 216 may, in conjunction with the coupling element 258 or on its own, also help to improve

the coupling between the skin and the sensing element 220. For example, when pressed against the skin, the contact portion 216 may push a portion of the inner surface of the coupler 214, such as the coupling element 258, into the sensing element 220, advantageously holding the sensing element 220 in tension. As shown, the contact portion 216 of the illustrated embodiment includes a semi-cylindrical bump mounted generally underneath the coupling element 258. Similar to the coupling element 258, the contact portion 216 is centered about and extends along the longitudinal axis 240 from near the front of the acoustic coupler 214 to near the back of the acoustic coupler 214. Moreover, the acoustic coupler 214 acts to evenly distribute pressure to the sensing element 220 during use. For example, because the coupling element 258 and the portion 216 are generally positioned such that they are centered with respect to surface of the sensing element 220, pressure will be distributed symmetrically and/or evenly across the sensing element 220.

Referring to FIG. 2E, a pair of slots 264 are disposed on either end of the contact portion 216 and each run generally along the transverse axis from near the left side of the acoustic coupler 214 to the right side of the acoustic coupler 214. The slots serve to decouple a segment 266 of the bottom of the acoustic coupler 214 including the coupling element 258 and the contact portion 216 from the remainder of the acoustic coupler 214. As such, the segment 266 can move at least partially independent from the rest of the acoustic coupler 214 in response to acoustic vibrations on the skin of the patient, thereby efficiently transmitting acoustic vibrations to the sensing element 220. The acoustic coupler 214 of certain embodiments includes an elastomer such as, for example, rubber or plastic material.

In an alternative embodiment of the acoustic coupler 214, for example, the acoustic coupler 214 does not include a hollow shell and does not house the other components of the sensor subassembly. For example, the coupler 214 may include a single planar portion such as, for example, a board which couples to the underside of the frame 218 such that the shielding layers 226, 228, the sensing element 220 and the bonding layer 224 are positioned between the coupler 214 and the frame 218. In some configurations, the coupler 214 is positioned between the frame 218 and one or more of the shielding layers 226, 228, the sensing element 220 and the bonding layer 224. Moreover, the acoustic coupler 214 may include a dielectric material, which advantageously electrically isolates the electrical components of the sensor subassembly 202 from the patient. For example, the dielectric layer may ensure that there is no electrical connection or continuity between the sensor assembly and the patient.

In certain embodiments, portions of the sensor assembly such as, for example, the acoustic coupler 214 may include a gel or gel-like material. The gel may provide beneficial acoustic transmission, for example, serving to enhance the coupling between the acoustic vibrations from the patient's skin and the sensing element 220. The gel may provide acoustic impedance matching, for example, between the skin and the sensor. For example, the gel may serve to reduce the impedance mismatch from potential skin-to-air and air-to-sensing element discontinuity, thereby reducing potential reflections and signal loss. The gel may be embedded in a portion of the acoustic coupler 214. For example, one or more of the coupling element 258 and the contact portion 216 may include a gel or gel-like material. The acoustic coupler 214 may include an embedded gel in certain embodiments where one or more of the coupling element 258 and the contact portion 216 are not included. For example, the entire patient contact portion of the acoustic

coupler 214 may include gel material extending substantially from the patient contact surface to the interior of the coupler 214 across the contact portion. One or more columns of gel material may extend from the patient contact surface of the coupler 214 to the interior of the coupler 214 in other embodiments. In yet further embodiments, the gel is not embedded in the acoustic coupler 214 but is added to the skin directly. In one embodiment, the gel is embedded in the acoustic coupler 214 and is configured to be released from the coupler 214 when the sensor assembly is applied to the patient. For example, gel can be filled in one or more cavities of the acoustic coupler 214 prior to use wherein the cavities are configured to open and release the gel when the coupler is pressed against the skin.

FIGS. 5A-B are cross-sectional views of the sensor subassembly 202 of FIG. 2 along the lines 5A-5A and 5B-5B, respectively. As shown, the inner copper shield 226 is positioned as the inner most of the shield layers 226, 228, the bonding layer 224 and the sensing element 220. Referring to FIGS. 2D-E and FIGS. 5A-B, the four tabs 268 of the inner copper shield 226 are flat and extend across the top of the frame recess 230 and the four corners of the top surface of the PCB (not shown in FIGS. 5A-B) which sits in the frame recess 230. The bonding layer 224 is wrapped around the inner copper shield 226. The upper portions 270 of the bonding layer 224 bend downward to conform to the shape of the frame 218 such that they extend across and contact the bottom of the frame cavity 230. The sensing element 220 is wrapped around the bonding layer 224 and the upper portions 272 of the sensing element 220 also bend downward to conform to the shape of the frame 218. As such, the upper portions 272 of the sensing element 220 extend across the bottom of the frame cavity 230 and are in contact with the bottom of the PCB 222 and the top surface of the bonding layer 224. The outer copper layer 228 is wrapped around the sensing element 220 and the upper planar portions 273 of the outer copper shield 228 are flat, extend across the top of the frame recess 230, and are in contact with the top surface of the PCB (not shown).

The shield layers 226, 228, the bonding layer 224 and the sensing element 220 wrap around the rounded edges 234 of the frame 218. The lower planar portions 274, 276 of the inner shield layer 226 and the bonding layer 224 bend upwards so as to extend across the bottom surface 250 of the frame 218. The lower planar portions 262, 280 of the sensing element 220 and the outer shield layer 228, on the other hand, extend between the lower frame cavity 236 and the coupler cavity 260. Moreover, the lower planar portions 262, 280 of the sensing element 220 and the outer shield layer 228 extend across the top of the coupling portion 258. Because the coupler portion 258 extends slightly above the coupler cavity 260 into the lower frame cavity 236 by the distance h , the sensing element 220 is advantageously biased in tension improving the sensitivity of the sensing element 220, the coupling of the sensing element 220 to acoustic vibrations in the skin of the patient (not shown), or both.

In various embodiments, the components of the sensor subassembly 202 may be arranged differently. For example, the components may be combined such that the overall assembly include fewer discrete components, simplifying manufacturability. In one embodiment, one or more of the shielding layers 226, 228, the bonding layer 224 and the sensing element 220 may include an integral portion (e.g., a multi-layered film). In some embodiments, more than one bonding layer 224 is used. In one embodiment, adhesive layers are formed on one or more of the shielding layers 226, 228 and the sensing element 220, and no separate bonding

layer 224 is present. In another embodiment, the various layers are held together by pressure (e.g., from the contact posts 232 and/or PCB) instead of through the use of adhesives.

Referring still to FIGS. 2D-E and 5A-B, a method for attaching the shielding layers 226, 228, the bonding layer 224, the sensing element 220 and the PCB 222 to the frame 218 includes providing the inner shield 226 and attaching it to the frame 218. The sensing element 220 and bonding layer 224 are provided and also attached to the frame 218. A printed circuit board 222 is then provided. The printed circuit board 222 is placed on top of the sensing element 220 such that a first edge 280 of the printed circuit board 222 is placed over a first conductive portion of the sensing element 220, and a second edge 282 of the printed circuit board 222 is placed over a second conductive portion of the sensing element 220.

The printed circuit board 222 is pressed down into the sensing element 220 in the direction of the frame 218. As the printed circuit board 222 is pressed downward, the contact bumps (not shown) of the frame 218 push the bonding layer 224 and sensing element 220 into contact strips located along the first and second sides or edges 280, 282 of the printed circuit board 222. The contact strips of the printed circuit board 222 are made from conductive material, such as gold. Other materials having a good electro negativity matching characteristic to the conductive portions of the sensing element 220, may be used instead. The elasticity or compressibility of the bonding layer 224 acts as a spring, and provides some variability and control in the pressure and force provided between the sensing element 220 and printed circuit board 222.

Once the outer shield 228 is provided and attached to the frame 218, a desired amount of force is applied between the PCB 222 and the frame 218 and the locking posts 232 are vibrated or ultrasonically or heated until the material of the locking posts 232 flows over the PCB 222. The locking posts 232 can be welded using any of a variety of techniques, including heat staking, or placing ultrasonic welding horns in contact with a surface of the locking posts 232, and applying ultrasonic energy. Once welded, the material of the locking posts 232 flows to a mushroom-like shape, hardens, and provides a mechanical restraint against movement of the PCB 222 away from the frame 218 and sensing element 220. By mechanically securing the PCB 222 with respect to the sensing element 220, the various components of the sensor sub-assembly 202 are locked in place and do not move with respect to each other when the multi-parameter sensor assembly is placed into clinical use. This prevents the undesirable effect of inducing electrical noise from moving assembly components or inducing instable electrical contact resistance between the PCB 222 and the sensing element 220. In certain embodiments, the locking posts 232 provide these advantages substantially uniformly across multiple sensors.

Therefore, the PCB 222 can be electrically coupled to the sensing element 220 without using additional mechanical devices, such as rivets or crimps, conductive adhesives, such as conductive tapes or glues, like cyanoacrylate, or others. In addition, the mechanical weld of the locking posts 232 helps assure a stable contact resistance between the PCB 222 and the sensing element 220 by holding the PCB 222 against the sensing element 220 with a constant pressure, for example, and/or preventing movement between the PCB 222 and the sensing element 220 with respect to each other.

The contact resistance between the sensing element 220 and PCB 222 can be measured and tested by accessing test

pads on the PCB 222. For example, in one embodiment, the PCB 222 includes three discontinuous, aligned test pads that overlap two contact portions between the PCB 222 and sensing element 220. A drive current is applied, and the voltage drop across the test pads is measured. For example, in one embodiment, a drive current of about 100 mA is provided. By measuring the voltage drop across the test pads the contact resistance can be determined by using Ohm's law, namely, voltage drop (V) is equal to the current (I) through a resistor multiplied by the magnitude of the resistance (R), or $V=IR$. While one method for attaching the shield layers 226, 228, the bonding layer 224, the sensing element and the PCB 222 to the frame 218 has been described, other methods are possible. For example, as discussed, in some embodiments, one or more of the various separate layers are combined in an integral layer which is attached to the frame 218 in one step.

Printed Circuit Board

The PCB 222 includes various electronic components mounted to either or both faces of the PCB 222. When sensor assembly is assembled and the PCB 222 is disposed in the upper frame cavity 230, some of the electronic components of the PCB 222 may extend above the upper frame cavity 230. To reduce space requirements and to prevent the electronic components from adversely affecting operation of the sensor assembly, the electronic components can be low-profile, surface mounted devices. The electronic components are often connected to the PCB 222 using conventional soldering techniques, for example the flip-chip soldering technique. Flip-chip soldering uses small solder bumps such of predictable depth to control the profile of the soldered electronic components. The four tabs 268 of the inner copper shield 226 and the upper planar portions 273 of the outer copper shield 228 are soldered to the PCB 222 in one embodiment, electrically coupling the electrical shielding barrier to the PCB 222.

In some embodiments, the electronic components include filters, amplifiers, etc. for pre-processing or processing a low amplitude electric signal received from the sensing element 220 (e.g., the operational amplifiers discussed above with respect to the Faraday cage) prior to transmission through a cable to a physiological monitor. In other embodiments, the electronic components include a processor or pre-processor to process electric signals. Such electronic components may include, for example, analog-to-digital converters for converting the electric signal to a digital signal and a central processing unit for analyzing the resulting digital signal.

In other embodiments, the PCB 222 includes a frequency modulation circuit having an inductor, capacitor and oscillator, such as that disclosed in U.S. Pat. No. 6,661,161, which is incorporated by reference herein. In another embodiment, the PCB 222 includes an FET transistor and a DC-DC converter or isolation transformer and phototransistor. Diodes and capacitors may also be provided. In yet another embodiment, the PCB 3114 includes a pulse width modulation circuit.

In one embodiment, the PCB 222 also includes a wireless transmitter, thereby eliminating mechanical connectors and cables. For example, optical transmission via at least one optic fiber or radio frequency (RF) transmission is implemented in other embodiments. In other embodiments, the sensor assembly includes an information element which can determine compatibility between the sensor assembly and the physiological monitor to which it is attached and provide other functions, as described below.

Information Element

FIG. 6A is a top perspective view illustrating portions of another embodiment of a sensor system 600 including a sensor assembly 601 suitable for use with any of the physiological monitors shown in FIGS. 1A-C. The sensor assembly 601 includes a sensor 615, a cable assembly 617 and a connector 605. The sensor 615, in one embodiment, includes a sensor subassembly 602 and an attachment subassembly 604. The cable assembly 617 of one embodiment includes a cable 607 and a patient anchor 603. The various components are connected to one another via the sensor cable 607. The sensor connector 605 can be removably attached to a physiological monitor (not shown), such as through a monitor cable, or some other mechanism. In one embodiment, the sensor assembly 601 communicates with a physiological monitor via a wireless connection.

The sensor system 600 and certain components thereof may be generally similar in structure and function or identical to other sensor systems described herein, such as, for example, the sensor systems 100, 200 described herein with respect to FIGS. 1-5.

For example, the sensor system 600 may include an electrical shielding barrier (FIGS. 6D-E) including one or more layers which form a Faraday cage around an piezoelectric sensing element (FIG. 6D-E), and which distribute external electrical noise substantially equally to electrical poles of the piezoelectric sensing element. The shielding barrier or portions thereof of some embodiments can flexibly conform to the surface shape of the piezoelectric element as the surface shape of the piezoelectric element changes, thereby improving the shielding and sensor performance.

The sensor system 600 may further include an acoustic coupler 614 which can including a bump positioned to apply pressure to the sensing element so as to bias the sensing element in tension. The acoustic coupler can also provide electrical isolation between the patient and the electrical components of the sensor, beneficially preventing potentially harmful electrical pathways or ground loops from forming and affecting the patient or the sensor.

The sensor system 609 may also include an attachment subassembly 604. In one embodiment, the attachment subassembly 604 is configured to press the sensor against the patient's skin with a pre-determined amount of force. The attachment subassembly 604 can be configured act in a spring-like manner to press the sensor 600 against the patient. The attachment subassembly 604 can also be configured such that movement of the sensor 600 with respect to the attachment subassembly 604 does not cause the attachment subassembly 604 to peel off or otherwise detach from the patient during use.

Additionally, in some embodiments, a patient anchor 603 is provided which advantageously secures the sensor 615 to the patient at a point between the ends of the cable 607. Securing the cable 607 to the patient can decouple the sensor assembly 600 from cable 607 movement due to various movements such as accidental yanking or jerking on the cable 607, movement of the patient, etc. Decoupling the sensor assembly 600 from cable 607 movement can significantly improve performance by eliminating or reducing acoustical noise associated with cable 607 movement. For example, by decoupling the sensor 600 from cable movement, cable movement will not register or otherwise be introduced as noise in the acoustical signal generated by the sensor 600.

The shielding barrier, acoustic coupler 614, attachment subassembly 604, and patient anchor 603 may be generally similar in certain structural and functional aspects to the

shielding barrier, acoustic coupler 214, attachment subassembly 204, and patient anchor 203 of other sensor systems described herein, such as the sensor system 200 described with respect to FIGS. 2A-5B, for example.

FIGS. 6B-C are top and bottom perspective views of a sensor including subassembly 602 and an attachment subassembly 604 in accordance with another embodiment of the present disclosure. The attachment subassembly 604 generally includes lateral extensions symmetrically placed about the sensor subassembly 602. An embodiment of a similar attachment subassembly is described in detail with respect to FIG. 10.

FIG. 6D-E are top and bottom exploded, perspective views, respectively, of the sensor subassembly of FIGS. 6A-C. The frame 618 generally supports the various components of the sensor such as the piezoelectric element, electrical shielding barrier, attachment element and other components. The sensor subassembly 602 includes an acoustic coupler 614, sensing element 620, adhesive layer 624, and first and second electrical shielding layers 626, 628 which may, in certain aspects, be generally similar in structure and function to the acoustic coupler 214, sensing element 220, adhesive layer 224, and first and second electrical shielding layers 226, 228 of FIGS. 2A-2E, for example.

As shown, and unlike the embodiment shown in FIGS. 2A-E, the adhesive layer 624 of FIG. 6D-E stretches straight across the frame 628 without conforming to the surface 650 on the underside of the frame 618. Thus, the sensing element 620 is sandwiched between the adhesive layer 624 and the outer shielding layer 628. The adhesive layer 624 includes adhesive over its entire outer surface which is in contact with the sensing element 220. Moreover, the copper layer 628 may also include an adhesive on its interior surface which contacts the other side of the sensing element 220. As such, the adhesive layer 624 and the shielding layer 628 bond to opposite sides of the sensing element 220, sandwiching and creating a seal around it. This sandwiching and sealing of the sensing element 620 improves the liquid resistivity of the sensor subassembly 602 by impeding water or water vapors (e.g., from sweat or other sources) from ingressing and contacting the sensing element 220. Thus, the sandwiching of the sensing element 620 protects the sensor 602 from undesired effects such as electrical shorting due to liquid ingress. In one embodiment, the sensor 602 is IPX1 compliant.

The planar portion 625 of the adhesive layer 624, along with the corresponding planar portions 621, 629 of the sensing element 620 and outer shielding layer 628, are configured to move with respect to the cavity defined by the underside of the frame 618 in response to vibrations. The adhesive layer 624 generally includes adhesive on all of its surface area except for the interior surface of the planar portion 625. As such, the adhesive layer 624 is securely bonded in place while the planar portion 625 can move freely with respect to the cavity during operation without sticking. Moreover, because the interior portion of the planar portion 625 is non-adhesive, foreign material such as dust particles will generally not stick to the non-adhesive planar portion 625, improving sensor operation.

Similar to the frame 218 of FIG. 2D, the frame 618 includes four locking posts 632. However, the posts 632 of FIG. 6D are shown in a locked or liquefied configuration, unlike the posts 232 illustrated in FIG. 2D.

As shown in FIG. 6D, the shielding layers 626, 628 include flap portions 668, 673 which conform to the frame 618 and sit underneath the PCB 622 in an assembled

configuration. Similarly, the sensing element **620** of the sensor subassembly **602** includes a flap portion **672** which conforms to the frame **618** and sits underneath the PCB **622**. Upon welding of the locking posts **632**, the PCB **622** is pressed downwards into physical and electrical contact with the flap portions **668**, **673**, **672** of the shielding layers **626**, **628** and sensing element **620**. As such, because the flaps **668**, **673**, **672** are configured to sit underneath the PCB **622**, they are held in place in a pressure fit without soldering, improving manufacturability.

In addition, the sensor assembly can include any of a variety of information elements **1500b**, such as readable and/or writable memories. Information elements can be used to keep track of device usage, manufacturing information, duration of sensor usage, compatibility information, calibration information, identification information, other sensor, physiological monitor, and/or patient statistics, etc. The information element can communicate such information to a physiological monitor. For example, in one embodiment, the information element identifies the manufacturer, lot number, expiration date, and/or other manufacturing information. In another embodiment, the information element includes calibration information regarding the multi-parameter sensor assembly **602**. Information from the information element is provided to the physiological monitor according to any communication protocol known to those of skill in the art. For example, in one embodiment, information is communicated according to an I²C protocol. The information element may be provided on or be in electrical communication with the PCB **622** (see, e.g., **1500b** in FIG. 2D). In various embodiments, the information element can be located in another portion of the sensor assembly. For example, in one embodiment, the information element is provided on a cable connected to the PCB **622**. The information element may further be located on the sensor connector **605** (see, e.g., **1500a** in FIG. 1B), the attachment subassembly **604**, or some other part of the sensor assembly.

The information element can include one or more of a wide variety of memory devices known to an artisan from the disclosure herein, including an EPROM, an EEPROM, a flash memory, a combination of the same or the like. The information element can include a read-only device such as a ROM, a read and write device such as a RAM, combinations of the same, or the like. The remainder of the present disclosure will refer to such combination as simply EPROM for ease of disclosure; however, an artisan will recognize from the disclosure herein that the information element can include the ROM, the RAM, single wire memories, combinations, or the like.

The information element can advantageously store some or all of a wide variety data and information, including, for example, information on the type or operation of the sensor, type of patient or body tissue, buyer or manufacturer information, sensor characteristics including calculation mode data, calibration data, software such as scripts, executable code, or the like, sensor electronic elements, sensor life data indicating whether some or all sensor components have expired and should be replaced, encryption information, monitor or algorithm upgrade instructions or data, or the like. In some embodiments, the information element can be used to provide a quality control function. For example, the information element may provide sensor identification information to the system which the system uses to determine whether the sensor is compatible with the system.

In an advantageous embodiment, the monitor reads the information element on the sensor to determine one, some or all of a wide variety of data and information, including, for

example, information on the type or operation of the sensor, a type of patient, type or identification of sensor buyer, sensor manufacturer information, sensor characteristics including history of the sensor temperature, the parameters it is intended to measure, calibration data, software such as scripts, executable code, or the like, sensor electronic elements, whether it is a disposable, reusable, or multi-site partially reusable, partially disposable sensor, whether it is an adhesive or non-adhesive sensor, sensor life data indicating whether some or all sensor components have expired and should be replaced, encryption information, keys, indexes to keys or has functions, or the like monitor or algorithm upgrade instructions or data, some or all of parameter equations, information about the patient, age, sex, medications, and other information that can be useful for the accuracy or alarm settings and sensitivities, trend history, alarm history, sensor life, or the like.

FIG. 7 shows one embodiment of an information element **700**. Information element **700** has a read only section **702** and a read write section **704**. The read only and read write sections can be on the same memory or on a separate physical memory. In addition, the read only block **702** and the read write block **704** can include multiple separate physical information elements or a single information element. The read only section **702** contains read only information, such as, for example, sensor life monitoring functions (SLM) **706**, near expiration percentage **708**, update period **710**, expiration limit **712**, index of functions **714**, sensor type or the like. For example, in some embodiments, the index of functions **714** includes configuration information related to what parameters can be measured by the sensor (e.g., ventilation, apnea, respiration rate, etc.). In one embodiment, the information element **700** provides information related to the sensitivity of the sensing element, information related to the mechanical configuration of the sensor, or some other type of configuration or calibration information.

The read write section **704** contains numerous read write parameters, such as the number of times sensor is connected to a monitoring system **716**, the number of times the sensor has been successfully calibrated **718**, the total elapsed time connected to monitor system **720**, the total time used to process patient vital parameters **722**, the cumulative temperature of sensor on patient **726**, the expiration status **728**. Although described in relation to certain parameters and information, a person of ordinary skill in the art will understand from the disclosure herein that more or fewer read only and read/write parameters can be stored on the memory as is advantageous in determining the useful life of a sensor or some other parameter.

FIG. 8 illustrates a flow chart of one embodiment of the read/write process between the monitor and the sensor. In block **802**, the monitor obtains sensor parameters from the sensor. For example, in block **802**, the monitor can access the read only section **702** of the information element in order to obtain functions such as SLM functions **706**, near expiration percentage **708**, update period **710**, expiration limit **712**, and/or the index of functions **714** (FIG. 7). The monitor uses these functions in block **804** to track sensor use information. In block **804**, the monitor tracks sensor use information, such as, for example, the amount of time the sensor is in use, the amount of time the sensor is connected, the average temperature, as well as any other stress that can be experienced by the sensor. The monitor then writes this use information on a periodic basis to the sensor at block **806**. At decision block **808**, the monitor decides whether or not the sensor life is expired based on the obtained param-

eters from the sensor and the use information. If the sensor's life has not expired at block 808, then the system returns to block 804 where the monitor continues to track sensor use information. If, however, at decision block 808 the monitor decides that the sensor life has expired, the monitor will display a sensor life expired at block 810.

Sensor use information can be determined in any number of ways. For example, in an embodiment, the time period in which power is provided to the sensor is determined and an indication stored in memory. In an embodiment, the amount of current supplied to the sensor is monitored and an indication is stored in memory. In an embodiment, the number of times the sensor is powered up or powered down is monitored and an indication is stored in memory. In an embodiment, the number of times the sensor is connected to a monitor is tracked and an indication is stored in memory. In an embodiment, the number of times the sensor is placed on or removed from a patient is monitored and an indication is stored in the memory. The number of times the sensor is placed on or removed from a patient can be monitored by monitoring the number of probe off conditions sensed, or it can be monitored by placing a separate monitoring device on the sensor to determine when the sensor or portions thereof are sensor depressed, opened, removed, replaced, attached, etc.

In an embodiment, the average operating temperature of the sensor is monitored and an indication stored. This can be done, for example, through the use of bulk mass as described above, or through directly monitoring the temperature of the sensing element, or the temperature of other parts of the sensor. In an embodiment, the number of different monitors connected to the sensor is tracked and an indication is stored in memory. In an embodiment, the number of times the sensor is calibrated is monitored, and an indication is stored in the memory. In an embodiment, the number of patients which use a sensor is monitored and an indication is stored. This can be done by, for example, by storing sensed or manually entered information about the patient and comparing the information to new information obtained when the sensor is powered up, disconnected and/or reconnected, or at other significant events or periodically to determine if the sensor is connected to the same patient or a new patient.

In an embodiment, a user is requested to enter information about the patient that is then stored in memory and used to determine the useful sensor life. In an embodiment, a user is requested to enter information about cleaning and sterilization of the sensor, and an indication is stored in the memory. Although described with respect to measuring certain parameters in certain ways, a person of ordinary skill in the art will understand from the disclosure herein that various electrical or mechanical measurement can be used to determine any useful parameter in measuring the useful life of a sensor.

The monitor and/or the sensor determines the sensor life based on sensor use information. In an embodiment, the monitor and/or sensor uses a formula supplied by the sensor memory to measure the sensor life using the above described variables. In an embodiment, the formula is stored as a function or series of functions, such as SLM functions 706. In an embodiment, experimental or empirical data is used to determine the formula used to determine the sensor's life. In an embodiment, damaged and/or used sensors are examined and use information is obtained in order to develop formulas useful in predicting the useful sensor life.

In an embodiment, a formula or a set of formulas is stored in the monitor's memory. An indication of the correct formula or set of formulas to be used by the monitor is stored

in the sensor. The indication stored on the sensor is read by the monitor so that the monitor knows which formula or series of formulas are to be used in order to determine the useful life of the sensor. In this way, memory space is saved by storing the functions or set of functions on the monitor's memory and only storing an indication of the correct function or functions to be used on the sensor memory. Further details regarding embodiments of sensor information elements and systems and methods for monitoring sensor life can be found in U.S. Publication No. 2008/0088467, which is hereby incorporated in its entirety by reference herein. Attachment Subassembly

The acoustic sensor can also include an attachment subassembly configured to press the sensor against the patient's skin with a pre-determined amount of force. The attachment subassembly can include lateral extensions symmetrically placed about the sensor such as wing-like extensions or arms that extend from the sensor. In other embodiments, the attachment subassembly has a circular or rounded shape, which advantageously allows uniform adhesion of the attachment subassembly to an acoustic measurement site. The attachment subassembly can include plastic, metal or any resilient material, including a spring or other material biased to retain its shape when bent so as to act in a spring-like manner to advantageously press the sensor against the patient. Moreover, the attachment subassembly can also include an attachment layer which may interact with the elongate member so as to adhesively attach to the patient without peeling off of the patient.

FIG. 9A is a perspective, exploded view of an attachment subassembly 904 according to an embodiment of the disclosure. The attachment subassembly 904 may be the attachment subassembly 204 of FIG. 2. The attachment subassembly 904 couples a sensor, such as the sensor subassembly 202, to the skin of the patient. The attachment subassembly 904 includes first and second elongate portions 906, 908 each comprising top tape portions 914, bottom tape portions 916 and liner portions 918. The attachment subassembly 904 further includes a button portion 912 which mechanically mates the attachment subassembly 904 to the sensor subassembly. The attachment subassembly 904 is sometimes referred to as an attachment element or spring assembly.

A elongate member 910 includes a strip of resilient material in certain embodiments. For example, the elongate member 910 includes a resilient, bendable material which rebounds readily after being bent, is semi-rigid, acts as a spring or is elastic or semi-elastic. The elongate member 910 of the illustrated embodiment is sandwiched between the top and bottom tape portions 914, 916 when the attachment subassembly 904 is assembled. The elongate member 910 includes first and second tongue segments 930, 932 which form part of the first and second elongate portions 906, 908, respectively. The elongate member 910 may be referred to as or may include a spring portion. For example, the tongue segments 930, 932 may be described as a spring portion of the elongate member 910. The entire elongate member 910 may be referred to as a spring portion in other embodiments. The elongate member 910 further includes a generally circular center portion 928. The circular portion 928 includes one or more holes 924, 926 for receiving one or more mating features 928 on the button 912. The elongate member 910 includes plastic in one embodiment.

For each of the first and second elongate portions 906, 908, the underside of the top tape portion 914 includes an adhesive substance which adheres to the top of the bottom tape portion 916 and to the top of the tongue segments 930, 932 of the elongate member 910 in an assembled configura-

ration. In addition, the underside of the bottom tape portion **916** includes an adhesive substance which is revealed when the liner portion **918** is removed from the bottom tape portion **916**. For example, the user can remove the liner portion **918** by pulling on the tab portion **920**. The bottom tape portion **916** of each of the first and second elongate portions **906**, **908** can then be attached to the skin of the patient. The portion of the elongate portions **906**, **908** which attach to the patient are sometimes referred to as attachment portions **917**. In some embodiments, the attachment portions are positioned on other portions of the attachment subassembly **904** rather than on the bottom tape portion **916**, such as, for example, directly on the elongate member **910**.

FIG. 9B is a side view of the attachment subassembly **904** attached to a sensor subassembly **902**. The sensor subassembly **902** may be the sensor subassembly **202** of FIG. 2 or some other sensor subassembly. The attachment subassembly **904** advantageously improves the connection between the patient's skin and the sensor subassembly **902**, providing better sensor performance and more efficient use. The elongate member **910** includes a resilient material which allows the first and second tongue segments **930**, **932** and the corresponding first and second elongate portions **906**, **908** to be bent from a first, unattached position in the direction *y* such that the first and second elongate portions **906**, **908** can be adhesively attached to the patient's skin at a second, attached position. While the elongate member **910** is positioned generally on the top of the sensor subassembly **902** in the illustrated embodiment, other configurations are possible. For example, in some embodiments, the elongate member extends from a middle portion of the sensor subassembly **954** such as from a middle portion of the support frame. In one embodiment, for example, the elongate member **910** includes two or more separate pieces which attach to and extend from opposing sides of the sensor subassembly **954**. In another embodiment, the elongate member **910** includes one integral piece which extends through the body of the sensor subassembly **954** and includes two or more arms which extend from opposing sides of the sensor subassembly **954**.

In the bent, attached, configuration, the elongate member **910** is in tension. As such, the center portion **928** of the elongate member **910** urges downward, towards the skin of the patient in the direction *y* in order to achieve equilibrium with the tongue segments **930**, **932**. The center portion **928** will therefore exert a predetermined force in the *y* direction on the top of the sensor subassembly **902**, advantageously biasing the contact portion **9116** of the acoustic coupler **9114** against the patient's skin. The elongate member **910** thereby provides an improved contact between the skin and the sensor subassembly **902**. For example, the elongate member **910** provides greater pressure and/or more uniform pressure between the skin and the sensor subassembly **902** in certain embodiments. The improved coupling also advantageously enhances the reliability of sensor measurements. Moreover, because the spring-like characteristics of the spring portion of the elongate member **910** may vary based on the stiffness of the spring portion, the predetermined force with which the sensor subassembly **902** is pressed against the skin may be determined at least in part based on a stiffness of the spring portion. In addition, the because the elongate member **910** will generally remain in tension while sensor is attached to the patient, the attachment subassembly **904** will generally apply a continuous force on the sensor subassembly **954**.

The attachment subassembly **904** is further configured to advantageously allow for a continued secure connection between the sensor subassembly and the patient in the event

of stretching of the patient's skin. Because the elongate member is in tension when in the bent, attached, configuration, the tongue segments **930**, **932** will urge the attachment portions **917** at least partially laterally, away from the sensor subassembly **902**. As such, the patient's skin may stretch laterally, away from the sensor subassembly **902**. However, as the skin stretches, the elongate member **910** is configured such that the center portion **928** will apply an increased force on the sensor subassembly **902**. The amount of increased force may correspond to the amount of stretching, for example. As such, the attachment subassembly **904** is configured to apply a continuous force on the sensor subassembly **904**, such as to the frame of the sensor subassembly **904**, thereby pressing it into the patient's skin as the medical patient's skin stretches.

The attachment subassembly **904** may be provided in a variety of alternative configurations as well. For example, the elongate member **910** may bend away from the frame **218** when the sensor assembly **201** is not attached to the patient. In one embodiment the elongate member **910** is formed in a pre-biased configuration so as to increase the amount of pressure the attachment subassembly **904** exerts on the connection between the sensor subassembly **902** and the skin. For example, in one embodiment, the elongate member **910** is not flat but is instead formed in a curved configuration such that the tongue segments **930**, **932** are bent upwards, away from the skin prior to adhesion of the sensor subassembly **902** to the skin. Accordingly, when the tongue segments **930**, **932** and the elongate portions **906**, **908** are bent downwards to attach the sensor to the patient, greater pressure is exerted by the center portion **928** of the elongate member **910** on the sensor subassembly **902** due to the bias that is built into the elongate member **910**. In other embodiments, different materials or components may be used or combined. For example, in one embodiment, the elongate member includes a metal material.

In some embodiments, the attachment subassembly **904** itself is used to measure one or more sensor to skin coupling parameters. For example, in one embodiment the attachment subassembly **904** includes an auxiliary sensor (not shown) which can provide an output signal indicative of the actual force being applied by the sensor subassembly **902** on the skin. The elongate member **910**, for example, may include a strain gauge which can measure the strain of the elongate member **910**. The strain measurement may then be used, for example, to determine the force being applied by the sensor subassembly on the skin. In one embodiment, the strain gauge includes a Wheatstone bridge circuit. In certain embodiments, the signals from the auxiliary sensor may be communicated to electronics on the sensor assembly for further processing, such as to one of the processors and/or information elements described herein. In other embodiments, separate electrical leads may be used to communicate the signals from the pressure sensor to the patient monitor.

Measurements from the auxiliary sensor may be used for a variety of purposes. Measurements from an auxiliary sensor such as the strain gauge may be used, for example, to determine whether the sensor subassembly **902** is coming loose from the skin or otherwise not in sufficient connection with the skin to produce a reliable measurement. For example, since the skin is elastic, it may stretch over time, particularly when attached to a sensor **201**. Therefore, providing a strain gauge or other pressure, strain or tension, etc., measuring device with the backbone **910** allows the physiological monitoring system **100** to intelligently monitor the quality of the sensor-to-skin coupling, and adapt to changes in the coupling condition. In this way, the monitor **100** may

provide an output signal based on a measured physiological signal, such as an acoustic sound coming from within the patient, and a coupling signal, indicating the quality of the sensor-to-skin coupling. The coupling signal may include a strain, pressure, tension or other signal indicative of the sensor-to-skin coupling.

The system may indicate an alarm condition and/or may automatically shut-down operation of the sensor in the event of a poor connection, for example. In such embodiments the attachment subassembly 904 triggers an alarm. The auxiliary sensor readings may also be used to calibrate the sensor. For example, if the auxiliary sensor indicates that the connection between the sensor subassembly 902 and the skin is relatively weak, the system may increase the sensitivity of the sensor or increase the gain of an amplifier configured to amplify the sensor signal. On the other hand, if the auxiliary sensor indicates that the connection between the sensor subassembly 902 and the skin is relatively strong, the system may decrease the sensitivity of the sensor or decrease the gain of an amplifier configured to amplify the sensor signal. In some embodiments, the user may optionally change the calibration of the sensor based on the auxiliary readings and the system does not automatically change the calibration.

The auxiliary sensor reading may be used to evaluate physiological measurement signals from the sensor (e.g., measurements relating to ventilation, apnea, respiration rate and the like). For example, if there is a change in a physiological measurement, the system may evaluate the auxiliary sensor reading to determine whether the change in the physiological measurement was actually at least in part due to a faulty connection between the sensor and the patient. In another embodiment, the auxiliary sensor may be connected to a portion of the sensor subassembly 902. For example, in one embodiment, the contact portion 9116 of the acoustic coupler 9114 includes a pressure sensor which measures the force being applied to the skin.

Various embodiments of auxiliary sensors and auxiliary sensor configurations may be provided. For example, an auxiliary sensor may be included on other parts of the sensor assembly instead of, or in addition to, the attachment subassembly. For example, the sensor subassembly includes an auxiliary sensor in one embodiment. In various embodiments, the auxiliary sensor may be a push-button or scale type pressure sensor, a temperature sensor or the like.

As discussed above, in certain embodiments the sensor is responsible and has both disposable and reusable parts. For example, in one embodiment the attachment subassembly 904 or portions thereof are disposable and/or removably attachable from the sensor subassembly 902. The attachment subassembly 904 can removably attach to the sensor subassembly via a snap-fit mechanism. The attachment subassembly 904 may removably attach to the sensor subassembly 902 via other mechanisms such as, for example, friction-fit mechanisms, adhesive mechanisms and the like. In various other embodiments, the disposable element, such as the attachment subassembly 904, may attach via one of the attachment mechanisms described in the '345 patent, such as an attachment mechanism similar to one of those described with respect to column 5, line 15 through column 8, line 26, for example. A removably attachable and/or disposable attachment subassembly 904 can be advantageous for several reasons. For example, the attachment subassembly 904 or components thereof (e.g., the adhesive portions) may wear out relatively quickly in comparison to the other components of the sensor assembly (e.g., in comparison to the sensor subassembly 902) or may become soiled due to

direct adhesive contact with the skin. Moreover, the attachment subassembly 904 may be relatively less costly to manufacture than the other components of the sensor assembly. As such, in the event that attachment subassembly 904 becomes damaged, a removably attachable and/or disposable attachment subassembly 904 can reduce costs because a user will not have to replace the entire sensor assembly. In addition, in the event that the attachment subassembly 904 becomes soiled, the user can optionally replace only the attachment subassembly 904 rather than take the time to sterilize it for subsequent use.

The attachment subassembly 904 may further include an information element (not shown) which can provide information to the system. The information element may be one of the information elements described herein or may be another information element. For example, the information element may monitor the life of the sensor assembly, the attachment subassembly 904 or another part of the sensor assembly in the manner described above with respect to FIGS. 7 and 8. In one embodiment, the information element may store the information provided by an auxiliary sensor on the attachment subassembly 904, such as, for example, the strain gauge described above. The information element may provide information to the system which can be used to configure the sensor. In some embodiments, the information element can be used to provide a quality control function. For example, the information element may provide identification information to the system which the system uses to determine whether the attachment subassembly 904 is compatible with the system. In another embodiment, the information element provides use information related to the amount of use of the attachment subassembly 904.

As mentioned above, the attachment subassembly can also include an attachment layer which may interact with the elongate member so as to adhesively attach to the patient without peeling off of the patient. The attachment subassembly may include an elongate member that includes a resilient material and is coupled to the attachment layer. The attachment layer may include one or more of the bottom tape portions 916 and the top tape portions 914 of FIGS. 9A-9B, for example. For example, the elongate member can be configured to move from a first position in which the elongate member is substantially parallel to the attachment layer to a second position in which the elongate member is inclined at an angle with respect to the attachment layer when the attachment layer is attached to the medical patient.

FIGS. 9C-D show an embodiment of an attachment subassembly 950 attached to the patient's skin 951 and in an unattached configuration, respectively. The attachment subassembly 950 includes an attachment element 952 supported by the sensor subassembly 954 and extending beyond a first side 956 of the sensor subassembly 954.

The attachment element 952 includes an attachment layer 958 having a patient attachment surface 960. As shown, an end 975 of the elongate member 974 is positioned a predetermined distance from an edge 976 of the attachment layer 958. A connecting portion 966 of the attachment element 952 is attached to the top of the elongate member 974, coupling the elongate member 974 to the attachment layer 958. As shown in FIG. 9C, the elongate member 974 is positionable in a first position in which the elongate member 974 is substantially parallel or parallel to the attachment layer 958. The elongate member 974 is positioned in the first position, for example, when the attachment surface 960 of the attachment layer 958 is not attached to the skin 951 of the patient. Moreover, as shown in FIG. 9D, the elongate member 974 is configured to move to a second position from

the first position in which the elongate member 974 is inclined at an angle θ with respect to the attachment layer when the attachment surface 960 is attached to the skin 951 of the patient.

When in the attached, bent configuration of FIG. 9D, the elongate member 974 will urge upward. As such, the elongate member 974 will urge the connecting portion 966 and thus the attachment layer 958 upward as well. Moreover, movement of the sensor subassembly 954 due to acoustic vibrations or movement of the patient, for example, will urge the elongate member 974 and thus the attachment layer 958 away from the skin of the patient. However, the elongate member 974 is connected to the attachment layer such that neither the movement of the sensor subassembly 954 with respect to the attachment layer nor the force from the elongate member 974 cause the attachment layer to detach from the medical patient during use.

As shown in FIG. 9D, in the bent, attached configuration, the elongate member 974 and the attachment layer 958 are not adhesively or otherwise connected in the region 978 formed between the top of the attachment layer 958 and the underside of the elongate member 974, advantageously allowing for the elongate member 974 to incline with respect to the attachment layer 958. In addition, the elongate member 974 is positioned at a distance from the edge 976 of the attachment layer 958 and the force incident on the attachment layer 958 in the upward direction from the elongate member 974 is therefore distributed near the end 975 of the elongate portion 974 rather than at the edge 976. As such, the force is distributed away from the edge 976 of the connection of the attachment layer 958 and the skin. Upward force away from the edge of attachment layer 958 has less of a tendency to peel the attachment layer 958 off of the skin, thus reducing unintended detachments and thereby providing for improved and more reliable measurement.

The distance that the end 975 of the elongate member 974 and is positioned from the edge 976 of the attachment layer 958 is selected so as to reduce the tendency of peel off. For example, the end 975 of the elongate member 974 may be positioned near the attachment layer's 958 center in certain embodiments. In addition, the angle θ may be a function of various factors such as, for example, the stiffness of the elongate member 974. The angle θ may also be a function of the distance the end 975 of the elongate member travels to the skin from the first position to the second position. This distance may correspond, in one embodiment, to approximately height of the sensor subassembly 954 where the elongate member 974 is positioned on the top of the sensor subassembly 954, for example. In some alternative embodiments, however, the connecting portion couples to the attachment layer 958 substantially near or at the edge 976 of the attachment layer 958.

As shown, the attachment subassembly 950 further includes a second attachment element 972 extending from a second side 970 of the sensor subassembly 954 substantially opposite the first side 956. In some embodiments, more than two attachment elements can be included. For example, in one embodiment, a third and fourth attachment element extend beyond opposing third and fourth sides of the sensor subassembly 954. In one embodiment, only one attachment element is included. In some embodiments, the connecting portion 966 may include a tape portion such as the top tape portion 914 described above.

The connecting portion 966 may further include an elongate member 974 comprising a resilient material. The elongate member may be, for example, the elongate member 910 described above or some other elongate member or spring.

The elongate member 974 may be coupled to the sensor subassembly 954 but not be substantially coupled to the attachment layer 958. Like the elongate member 910, the elongate member 974 may be configured to apply a pre-determined force on the frame such that the sensor subassembly is pressed against a measurement site of the medical patient during use.

Referring back to the attachment subassembly 904 of FIGS. 9A-B, the bottom surface of the bottom tape portion 916 includes an adhesive which attaches to the patient's skin. Moreover, the underside of the top tape portion 914 includes an adhesive and attaches to the top of the elongate member 910 and to the top of the bottom tape portion 916. As such, the top tape portion 914 couples the elongate member 910 to the bottom tape portion 918. Accordingly, the top tape portion acts as the connecting portion, such as the connecting portion 966 described above, and the bottom tape portion 916 acts as the attachment layer 958, as described above.

Moreover, the top surface of the bottom tape portion (attachment layer) 916 is not adhesive and thus does not adhere to the bottom of the elongate member 910. As such, the top tape portion 914 and the elongate member 910 the elongate member 910 is positionable in a first position in which the elongate member 910 is substantially parallel or parallel to the bottom tape portion 918 and is configured to move to a second position from the first position in which the elongate member 910 is inclined at an angle θ with respect to the bottom tape portion 918 or attachment layer when the attachment surface 960 is attached to the skin 951 of the patient. As such, and as described above with respect to FIGS. 9C-D, the upward force from the elongate member 910 in the bent, attached configuration will be distributed away from the edge 976 of the connection of the bottom tape portion 918 and the skin, thereby reducing the incidence of peel off or other unintended detachment of the sensor.

Referring again to FIGS. 9C-D, the connecting portion 966 and the attachment layer 958 may form an integral piece. In other embodiments, as discussed above, the connecting portion 966 and the attachment layer 958 include separable units, such as bottom and top layers of tape, for example. In certain embodiments where the connecting portion 966 includes adhesive, only select portions of the bottom surface of the connecting portion 966 include such adhesive. For example, in one embodiment, only the portion of the connecting portion 966 which contacts the elongate member 974 includes an adhesive. In another embodiment, only a select portion of the connecting portion 966 which adhesively attaches to the attachment layer 958 includes adhesive. In yet other configurations, the connecting portion includes adhesive which connects to both the elongate member 974 and to a select portion which attaches to the attachment layer 958.

FIG. 10 is a perspective, exploded view of an attachment subassembly 1004 compatible with any of the sensor assemblies of FIGS. 1A-2E and 6A-E according to another embodiment of the disclosure. The attachment subassembly 1004 may be the attachment subassembly 604 of FIG. 6, for example. Similar to other attachment elements described herein, the attachment subassembly 1004 couples a sensor, such as the sensor subassembly 602, to the skin of the patient and can be configured to press the sensor against the patient's skin with a pre-determined amount of force, acting in a spring-like manner to press the sensor against the measurement site. The attachment subassembly 1004 can also be configured such that movement of the sensor with respect to the attachment subassembly 1004 does not cause

the attachment element to peel off or otherwise detach from the patient during use. For example, the attachment subassembly 1004 may operate in a similar manner and provide similar advantages and functions to other attachment elements described (e.g., the attachment subassembly 900 described with respect to FIGS. 9A-9D).

The attachment subassembly 1004 has a first end 1006 and a second end 1008. The attachment subassembly 1004 includes a top tape portion 1014, bottom tape portions 1016, liner portion 1018, and an elongate member 1010. The attachment subassembly 1004 further includes a button 1012 which mechanically mates the attachment subassembly 1004 to the sensor subassembly (not shown). In one embodiment, the top tape portion 1014 is translucent and includes adhesive on its underside. The top tape portion adheres to the top of the elongate member 1010 and the top of the upper bottom tape portion 1016. The upper bottom tape portion 1016 includes printed text that is visible through the translucent top tape portion 1016. The underside of the upper bottom tape portion 1016 adheres to the top of the lower bottom tape portion 1016. The liner 1018 protects the bottom tape portion and can be peeled off to expose adhesive on the underside of the lower bottom tape portion 1016.

The attachment subassembly 1004 is sometimes referred to as an attachment element or spring assembly. The elongate member 1010 of FIG. 10 can include any of variety of shapes, including a forked or "Y" shape, and the elongate member 1010 includes a first end 1020 having one leg 1022 and a second end 1024 having two legs 1026.

The forked structure provides certain advantages. For example, the multiple-legged structure of the second end 1024 may provide an increased amount of spring action in pressing the sensor against the skin, or may provide a more evenly distributed and/or efficiently directed force.

The single-legged structure of the first end 1020 allows for enhanced adhesion to the measurement site under certain circumstances, such as when the first elongate portion 1006 is attached to an uneven or bumpy region of the patient's skin, or to a measurement site that is otherwise relatively difficult to attach to. For example, because the leg of the first end 1020 is centrally located and thus removed from the edges of the tape portions 1014, 1016, it can reduce the tendency for the first elongate portion 1006 to peel-off of the patient. Moreover, the single-legged structure may have relatively less spring action or restoring force than a multiple-legged structure, also reducing peel-off tendency.

In one use scenario, first end 1006 of the attachment element 1004 including the single-legged first end 1020 of the backbone 1010 are placed over the patient's Adam's apple, providing enhanced adhesion to the relatively uneven Adam's apple region. In the example use scenario, the sensor assembly is further wrapped around the side of the patient's neck such that the sensing element is positioned across the side of the front of the patient's neck. Finally, the second end 1008 of the attachment element 1004 including the multi-legged structure of the second end 1022 of the backbone 1010 are placed generally on the side of the patient's neck, which is relatively less bumpy than the Adam's apple region. In such a case, the forked structure of the elongate member 1010 allows for both: (1) robust adhesion over the patient's Adam's apple due to the single-legged structure of the first end 1020; and (2) improved spring-like behavior in pressing the sensor against the measurement site due to the double-legged structure of the second end 1022.

In other embodiments, the first end 1020 may also be forked and the elongate member 1010 may generally com-

prise an "X" shape. One or more of the first and second ends 1020, 1022 may include more than two legs. In yet other embodiments, both of the first and second ends 1020, 1022 may include only one leg in a manner similar to the elongate member 910 of FIG. 9.

Patient Anchor

Movements such as yanking, jerking or pulling of the cable may cause stress on the adhesive connection between the sensor assembly 201 and the patient. Such stress may be caused by movement of the patient, movement of the monitor, or accidental pulling on the cable by medical personnel, for example. It can therefore be beneficial to secure the cable to the body at a point between the ends of the cable, thereby decoupling potential movement of the cable from the adhesive connection between the sensor assembly 201 and the patient. As such, the cable assembly can include a patient anchor which advantageously secures the cable to the patient at a point between the ends of the cable. The patient anchor may include one or more panels which adhesively secure the cable to the body, for example.

FIG. 11A is a perspective view of a patient anchor 1100 according to one embodiment of the disclosure. The patient anchor 1100 may be the patient anchor 203 of FIG. 2A or some other patient anchor. However, in some embodiments, the sensor assembly 201 does not include any patient anchor. The patient anchor may be referred to as forming part of a cable assembly. As shown, the patient anchor 1100 is attached to the sensor cable 1102 between a sensor subassembly (not shown) and a sensor connector subassembly (not shown) such as one of the sensor subassemblies and sensor connector subassemblies described herein. As will be described, the patient anchor 1100 advantageously provides an intermediate point of contact between the sensor assembly and the patient, thereby reducing the stress on the point of contact between the patient and the sensor subassembly. Such stress may be caused by jerking or yanking of the cable 1102, for example. The patient anchor is positioned on the cable 1102 between a proximal segment 1116 of the cable 1102 and a distal segment 1118 of the cable 1102. The proximal segment 1116 terminates in a proximal end (not shown) configured to attach to the sensor subassembly and the distal segment 1118 terminates in a distal end configured to connect to a sensor connector subassembly.

FIG. 11B is a perspective, exploded view of a patient anchor 1100 according to one embodiment of the disclosure. Referring to FIGS. 11A-B, the patient anchor 1100 includes a top anchor panel 1104, a bottom anchor panel 1106, and a liner panel 1108. The top and bottom anchor panels 1104, 1106 adhesively attach to opposing sides of the cable 1102 and to each other while the liner panel 1108 adhesively attaches to the underside of the bottom panel 1106. The underside 1110 of the liner panel is removable from the bottom panel 1106 to reveal an adhesive on the underside of the bottom panel 1106 which is configured to attach to the patient's skin. In various embodiments, the panels 1106, 1108 include rubber, plastic, tape, such as a cloth tape, foam tape, or adhesive film, or other compressible material that has adhesive on one or both of their faces. The liner panel includes an adhesive film or other similar material.

As shown, the cable 1102 is straight at the points at which the cable 1102 enters the patient anchor 1100. However, as shown in FIG. 11B, the cable 1102 includes a bent portion 1119 in the region in which the patient anchor is attached. The shape of the bent portion 1119 further decouples the proximal segment 1116, and thus the adhesive connection between sensor assembly and the patient, from stress incident on the distal segment 1118. This improved decoupling

is achieved by providing one or more mechanical bends, such as the bends **1115**, **1117**, in the cable **1102**. The bent portion **1119** may also improve the attachment of the cable **1102** to the panels **1104**, **1106** by, for example, providing more cable surface area for the panels **1104**, **1106** to attach to. For example, in the illustrated embodiment, the bent portion **1119** is formed in the shape of an “S.” The cable **1102** is bent before application of the anchor panels **1104**, **1106** which adhere to the cable **1102** and hold bent portion **1119** in place, for example. The bent portion **1119** can be held in place in other ways. For example, in one embodiment, the bent portion **1119** of the cable **1102** is relatively rigid.

FIG. **12** is a top view of a patient anchor **202** and a sensor subassembly element attached to a patient according to one embodiment of the disclosure. As shown with respect to a top cross-sectional view of a patient’s neck **1208**, the patient anchor **1202** is attached to the patient **1208** at an intermediate point **1210** while the sensor subassembly is attached at the monitoring point **1212**. As discussed, the patient anchor advantageously reduces stress on the contact point **1212** between the sensor subassembly and the patient due, for example, to stress from yanking or jerking on the cable **1206**. While the patient anchor **1202** is shown attached to the patient’s neck, the patient anchor **1202** may be attached elsewhere in some embodiments. For example, in one configuration, the patient anchor **1202** is attached to the patient’s upper chest. In various configurations, the anchor **1202** may be attached to the shoulder, arm, or some other portion of the patient. In some cases, the anchor **1202** may be attached to an object other than the patient. For example, the patient anchor **1202** can be attached to the patient’s bed or another generally fixed object.

A method of attaching a sensor to a measurement site using a patient anchor, such as the patient anchor **1100**, for example includes attaching the sensor to the measurement site. The method further includes attaching the patient anchor to an anchoring location a predetermined distance from the measurement site. As discussed the patient anchor is positioned between a proximal end of a cable coupled to the sensor and a distal end of a cable coupled to a sensor connector. The predetermined distance may be selected such that the proximal segment **1118** of cable **1006** between the sensor subassembly and the patient anchor **1100** provides some slack when the sensor assembly and patient anchor are attached, thereby avoiding any tension on the proximal segment **1118** and any resulting stress on the adhesive connection between the patient and the sensor assembly. Moreover, the predetermined distance may be selected so as to provide a certain maximum amount of slack when the sensor assembly and patient anchor are attached so that the proximal segment **1118** is unlikely to become snagged or pulled during use. The predetermined distance of certain embodiments is also selected such that the length of the proximal segment **1118** is appropriate for attachment of the patient anchor **1100** to a portion of the body relatively well-suited for attachment to the patient anchor, such as a flat or hairless portion of the body. In various embodiments, the predetermined distance is from between about one inch and 12 inches and the length of the proximal segment **1118** is from between 1.5 inches and 18 inches. In other embodiments, the predetermined distance is from between about three inches and six inches and the length of the proximal segment **1018** is from between about four inches and nine inches. In other embodiments, the predetermined distance is less than one inch or greater than 12 inches.

In another embodiment, the patient anchor includes one integral piece and does not include the separate panels **1106**, **1108** and a liner **1110**. In another embodiment, the bent portion **1119** may not be included, or may be formed into a different shape, such as an “L” shape, for example. In various embodiments, the bent portion **1119** may include any shape that includes one or more pre-formed bends, as described above, or which otherwise decouple stress incident on the distal segment **1116** of the cable **1102** from the adhesive connection between the sensor assembly and the patient. In addition, the proximal and distal ends may be configured to connect to other components. For example, in other embodiments, the distal end is configured to connect to a patient monitor or patient monitor connector. Moreover, in some embodiments, the patient anchor **1100** is attached to the patient or other object via a non-adhesive mechanism. For example, the patient anchor **1100** may comprise a clip or other mechanical attachment mechanism. In one embodiment the anchor **1100** comprises an alligator type clip attachable to a patient’s clothing.

An acoustic sensor has been described with respect to certain embodiments. Various combinations of the components and subcomponents described herein are within the scope of the disclosure. For example, in certain embodiments, one or more of the attachment subassembly, the auxiliary sensor, the acoustic coupler, the electrical shielding barrier, the bonding layer, the information element and patient anchor are not included. In one embodiment, for example, the sensor assembly includes all of the aforementioned components except for the auxiliary sensor and the patient anchor. In another embodiment, the sensor assembly includes all of the aforementioned components except for the information element.

Other combinations, omissions, substitutions and modifications are within the scope of the disclosure. It is contemplated that various aspects and features of the systems and methods described can be practiced separately, combined together, or substituted for one another, and that a variety of combination and sub combinations of the features and aspects can be made and still fall within the scope of the disclosure. Furthermore, the systems described above need not include all of the modules and functions described in the preferred embodiments. Accordingly, the present disclosure is not intended to be limited by the recitation of the preferred embodiments, but is to be defined by reference to the appended claims.

Conditional language used herein, such as, among others, “can,” “could,” “might,” “may,” “e.g.,” and the like, unless specifically stated otherwise, or otherwise understood within the context as used, is generally intended to convey that certain embodiments include, while other embodiments do not include, certain features, elements and/or states. Thus, such conditional language is not generally intended to imply that features, elements and/or states are in any way required for one or more embodiments or that one or more embodiments necessarily include logic for deciding, with or without author input or prompting, whether these features, elements and/or states are included or are to be performed in any particular embodiment.

Depending on the embodiment, certain acts, events, or functions of any of the methods described herein can be performed in a different sequence, can be added, merged, or left out all together (e.g., not all described acts or events are necessary for the practice of the method). Moreover, in certain embodiments, acts or events can be performed con-

currently, e.g., through multi-threaded processing, interrupt processing, or multiple processors or processor cores, rather than sequentially.

The various illustrative logical blocks, modules, circuits, and algorithm steps described in connection with the embodiments disclosed herein can be implemented as electronic hardware, computer software, or combinations of both. To clearly illustrate this interchangeability of hardware and software, various illustrative components, blocks, modules, circuits, and steps have been described above generally in terms of their functionality. Whether such functionality is implemented as hardware or software depends upon the particular application and design constraints imposed on the overall system. The described functionality can be implemented in varying ways for each particular application, but such implementation decisions should not be interpreted as causing a departure from the scope of the disclosure.

The various illustrative logical blocks, modules, and circuits described in connection with the embodiments disclosed herein can be implemented or performed with a general purpose processor, a digital signal processor (DSP), an application specific integrated circuit (ASIC), a field programmable gate array (FPGA) or other programmable logic device, discrete gate or transistor logic, discrete hardware components, or any combination thereof designed to perform the functions described herein. A general purpose processor can be a microprocessor, but in the alternative, the processor can be any conventional processor, controller, microcontroller, or state machine. A processor can also be implemented as a combination of computing devices, e.g., a combination of a DSP and a microprocessor, a plurality of microprocessors, one or more microprocessors in conjunction with a DSP core, or any other such configuration.

The blocks of the methods and algorithms described in connection with the embodiments disclosed herein can be embodied directly in hardware, in a software module executed by a processor, or in a combination of the two. A software module can reside in RAM memory, flash memory, ROM memory, EPROM memory, EEPROM memory, registers, a hard disk, a removable disk, a CD-ROM, or any other form of computer-readable storage medium known in the art. An exemplary storage medium is coupled to a processor such that the processor can read information from, and write information to, the storage medium. In the alternative, the storage medium can be integral to the processor. The processor and the storage medium can reside in an ASIC. The ASIC can reside in a user terminal. In the alternative, the processor and the storage medium can reside as discrete components in a user terminal.

While the above detailed description has shown, described, and pointed out novel features as applied to various embodiments, it will be understood that various omissions, substitutions, and changes in the form and details of the devices or algorithms illustrated can be made without departing from the spirit of the disclosure. As will be recognized, certain embodiments of the inventions described herein can be embodied within a form that does not provide all of the features and benefits set forth herein, as some features can be used or practiced separately from others. The scope of certain inventions disclosed herein is indicated by the appended claims rather than by the foregoing description. All changes which come within the meaning and range of equivalency of the claims are to be embraced within their scope.

What is claimed is:

1. An acoustic sensor assembly comprising:
 - a sensor sub-assembly comprising:
 - a frame,
 - a sensing element comprising a piezoelectric material that is stretched in tension on the frame and configured to generate a signal responsive to acoustic vibrations, and
 - an acoustic coupler supported by the frame and positioned to apply pressure to the sensing element; and
 - a patient attachment portion attached to at least a top portion of the sensor sub-assembly, the patient attachment portion comprising:
 - an elastic portion; and
 - an attachment layer comprising a first side including an adhesive surface and a second side opposite the first side, wherein:
 - the attachment layer extends between an inner periphery of the attachment layer proximate the sensor sub-assembly and an outer periphery of the attachment layer distal the sensor sub-assembly, the elastic portion attaches to the sensor sub-assembly and extends to the second side of the attachment layer,
 - the elastic portion is attached to the attachment layer on the second side of the attachment layer and at a point between the inner periphery and the outer periphery of the attachment layer, and
 - the patient attachment portion is configured to enable attachment of the acoustic sensor assembly to a medical patient via attachment of the adhesive surface to a tissue site of the medical patient.
2. The acoustic sensor assembly of claim 1, wherein the adhesive surface extends from the inner periphery to the outer periphery of the attachment layer.
3. The acoustic sensor assembly of claim 1, wherein, when the acoustic sensor assembly is not attached to the medical patient, the elastic portion is in a state of relaxation and substantially parallel to the attachment layer.
4. The acoustic sensor assembly of claim 1, wherein the frame, the adhesive surface, and the elastic portion are arranged with respect to one another such that attachment of the adhesive surface to the tissue site of the medical patient causes deformation of the elastic portion and a resulting force to press the sensor sub-assembly against the tissue site of the medical patient.
5. The acoustic sensor assembly of claim 4, wherein the acoustic coupler is configured to transmit acoustic vibrations to the sensing element through the acoustic coupler when the acoustic sensor assembly is attached to the medical patient.
6. The acoustic sensor assembly of claim 5, wherein the force is determined based at least in part upon an elasticity of the elastic portion.
7. The acoustic sensor assembly of claim 6, wherein, when the acoustic sensor assembly is attached to the medical patient, the elastic portion is in a state of deformation and inclined with respect to the attachment layer.
8. The acoustic sensor assembly of claim 7, wherein the elastic portion at least partially surrounds the sensor sub-assembly.
9. The acoustic sensor assembly of claim 8, wherein the acoustic coupler further includes an outer protrusion disposed on an outside surface of the acoustic coupler.
10. The acoustic sensor assembly of claim 9, wherein the acoustic coupler is configured to substantially evenly distribute pressure on the sensing element.

11. The acoustic sensor assembly of claim **10**, wherein the acoustic coupler electrically isolates the sensing element from the medical patient when the acoustic sensor assembly is attached to the medical patient.

12. The acoustic sensor assembly of claim **11**, wherein the acoustic coupler comprises an elastomer. 5

13. The acoustic sensor assembly of claim **12** further comprising:

a cable in communication with the sensing element and configured to communicate the signal to an acoustic monitor. 10

14. A method comprising:

detecting, by an acoustic sensor assembly according to claim **1**, acoustic vibrations, wherein the acoustic vibrations are transmitted to the sensing element via the acoustic coupler; 15

converting, by the sensing element, the acoustic vibrations into an electrical signal; and outputting the electrical signal.

15. The method of claim **14** further comprising: 20
processing the electrical signal by an acoustic monitor to determine one or more physiological parameter measurements of the medical patient.

16. The method of claim **15** further comprising: 25
wherein the one or more physiological parameter measurements include at least one of: heart rate, heart sounds, respiratory rate, expiratory flow, tidal volume, minute volume, apnea duration, breath sounds, riles, rhonchi, stridor, or changes in breath sounds such as decreased volume or change in airflow. 30

* * * * *

专利名称(译)	声音传感器组件		
公开(公告)号	US10548561	公开(公告)日	2020-02-04
申请号	US15/709174	申请日	2017-09-19
[标]申请(专利权)人(译)	梅西莫股份有限公司		
申请(专利权)人(译)	Masimo公司		
当前申请(专利权)人(译)	Masimo公司		
[标]发明人	TELFORT VALERY G PUDAR PREDRAG DIMITROV DIMITAR TRANG PHI AL ALI AMMAR		
发明人	TELFORT, VALERY G. PUDAR, PREDRAG DIMITROV, DIMITAR TRANG, PHI AL-ALI, AMMAR		
IPC分类号	A61B5/00 A61B5/0205 A61B5/029 H04R1/46 A61B7/00 A61B7/04 H04R17/02		
CPC分类号	H04R17/025 A61B5/7203 A61B5/68335 A61B5/0205 A61B5/029 H04R1/46 A61B5/6843 A61B5/7225 A61B7/00 A61B7/003 A61B7/04 Y10T29/49005 A61B2562/0204		
优先权	14/671367 2015-09-15 US 14/259527 2015-05-12 US 61/252076 2009-10-15 US 61/141584 2008-12-30 US		
其他公开文献	US20180125445A1		
外部链接	Espacenet		

摘要(译)

声学传感器被配置为在各种条件下（例如在嘈杂的环境中或在可能相对于患者施加压力，应变或运动的情况下）提供对身体声音的准确且鲁棒的测量。传感器的实施例提供了合适的电屏蔽，以及传感器与测量部位之间的改进的声学 and 机械耦合。

