



(19) **United States**

(12) **Patent Application Publication**
Madore et al.

(10) **Pub. No.: US 2020/0113546 A1**
(43) **Pub. Date: Apr. 16, 2020**

(54) **SYSTEMS AND METHODS FOR CONTROLLING IMAGING ARTIFACTS USING AN ARRAY OF SENSOR DATA**

A61B 5/00 (2006.01)
A61B 8/00 (2006.01)

(71) Applicant: **THE BRIGHAM AND WOMEN'S HOSPITAL, INC**, Boston, MA (US)

(52) **U.S. Cl.**
CPC *A61B 8/5276* (2013.01); *A61B 5/055* (2013.01); *A61N 2005/1058* (2013.01); *A61B 8/4416* (2013.01); *A61B 5/721* (2013.01)

(72) Inventors: **Bruno Madore**, Cambridge, MA (US);
Frank R. Preiswerk, Cambridge, MA (US)

(57) **ABSTRACT**

(21) Appl. No.: **16/499,660**

(22) PCT Filed: **Mar. 31, 2018**

(86) PCT No.: **PCT/US18/25602**

§ 371 (c)(1),

(2) Date: **Sep. 30, 2019**

Related U.S. Application Data

(60) Provisional application No. 62/479,774, filed on Mar. 31, 2017, provisional application No. 62/598,561, filed on Dec. 14, 2017.

Publication Classification

(51) **Int. Cl.**
A61B 8/08 (2006.01)
A61B 5/055 (2006.01)

A system and method is provided for controlling against artifacts in medical imaging. The system includes an array of ultrasound sensors, each ultrasound sensor in the array of ultrasound sensors located at a variety of different spatial locations on a subject being imaged by an imaging system configured to generate medical imaging data and each ultrasound sensor configured to receive ultrasound sensor data. The system also includes a processor configured to receive the ultrasound sensor data from the array of ultrasound sensors, multiplex the ultrasound sensor data, generate anatomical information from the multiplexed ultrasound sensor data and correlated to the imaging system, and deliver the anatomical information to the imaging system in a form for use by the imaging system to either acquire the imaging data using the anatomical information or reconstruct the imaging data using the anatomical information.

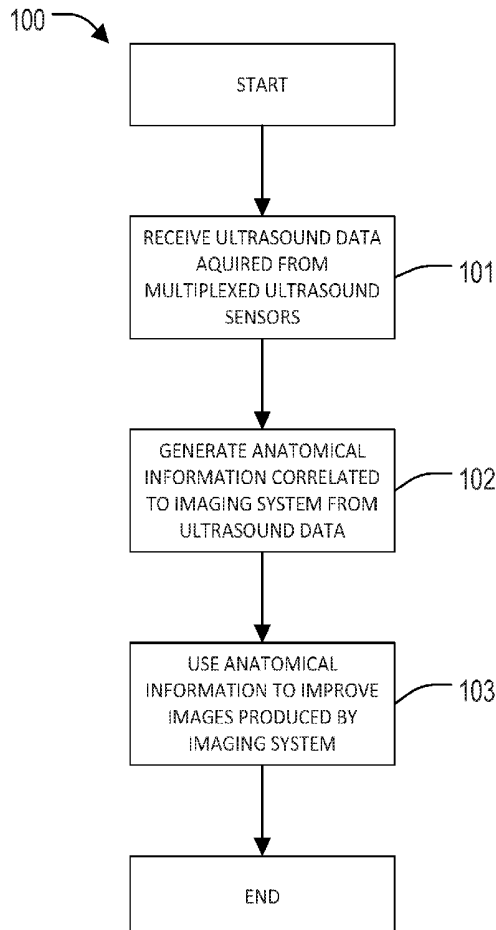

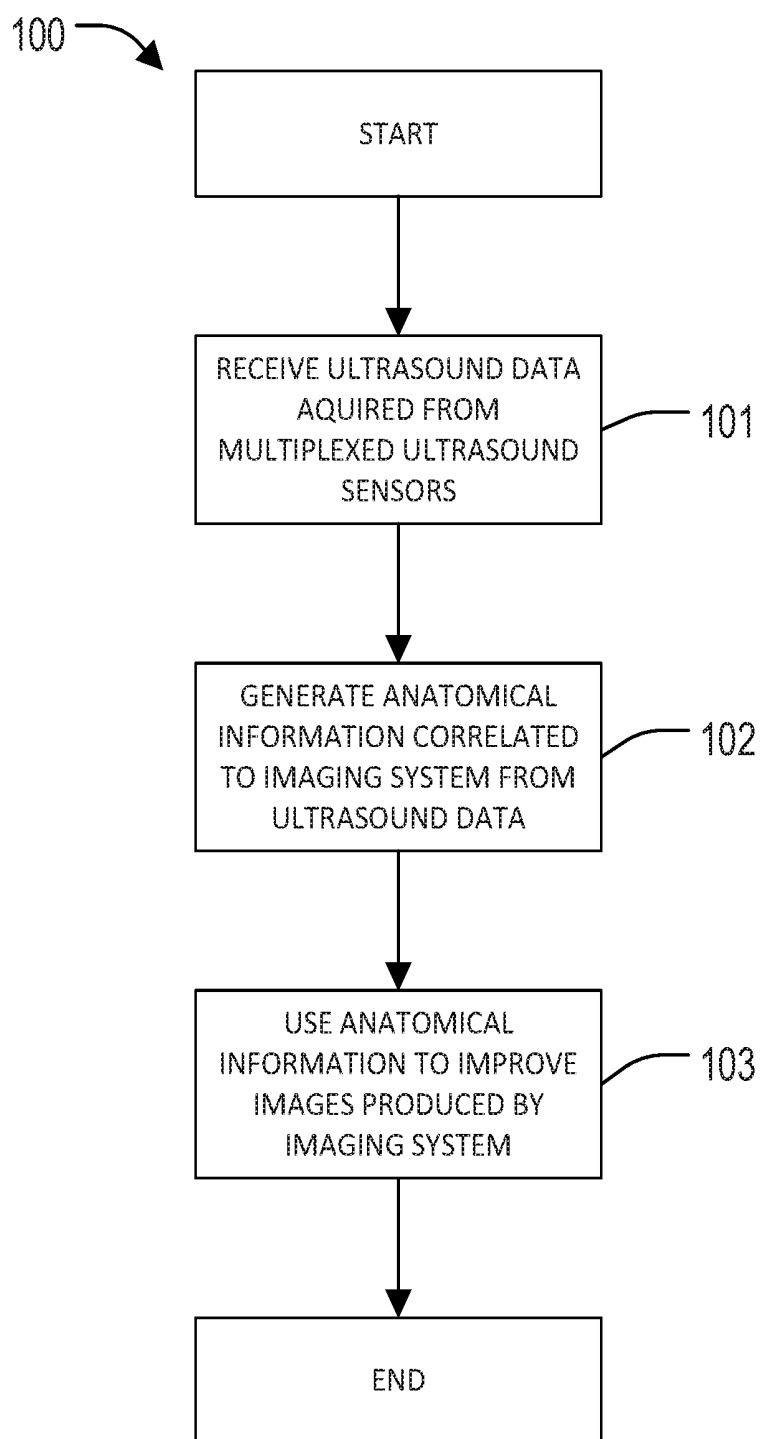

FIG. 1

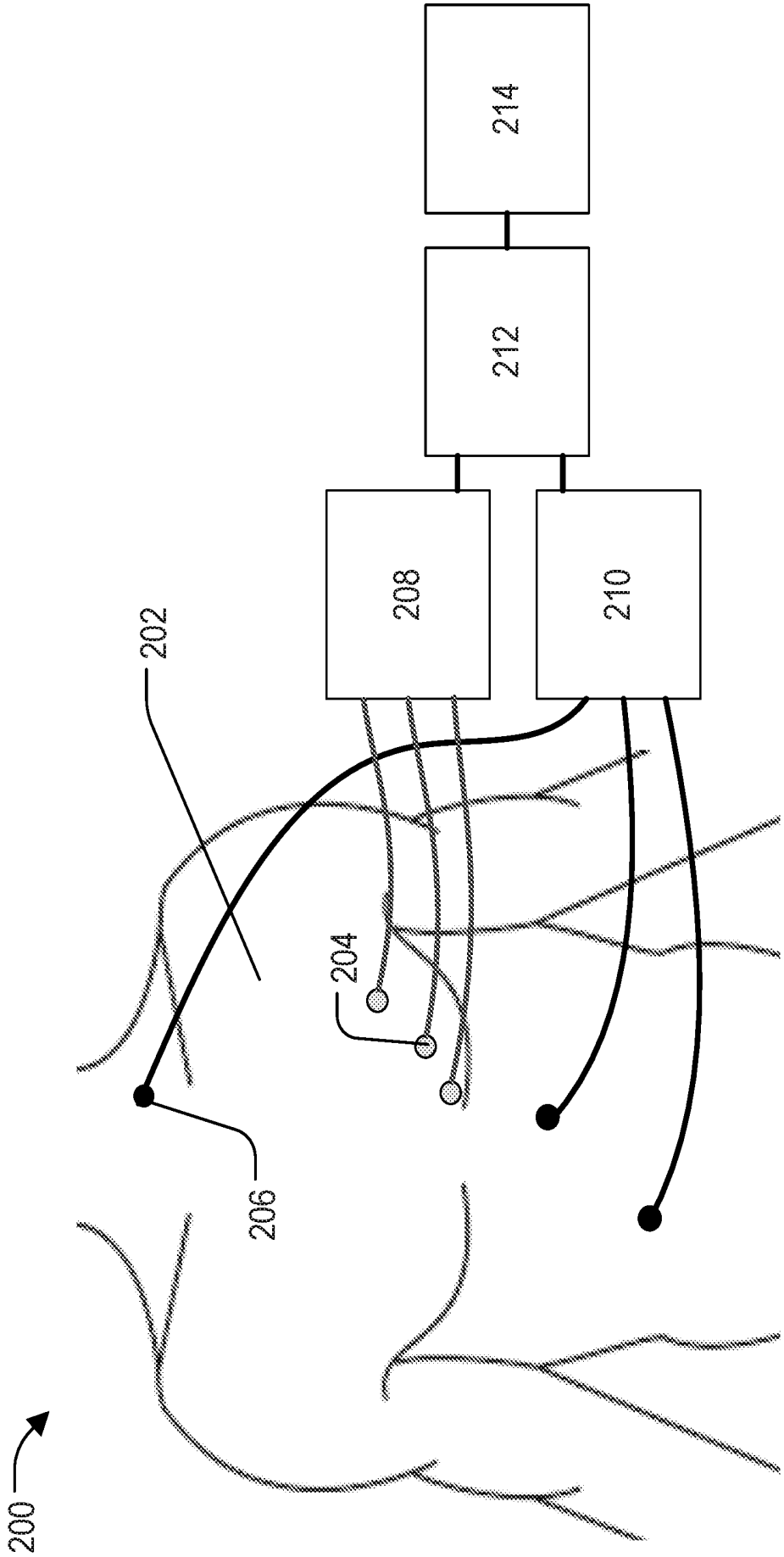

FIG. 2

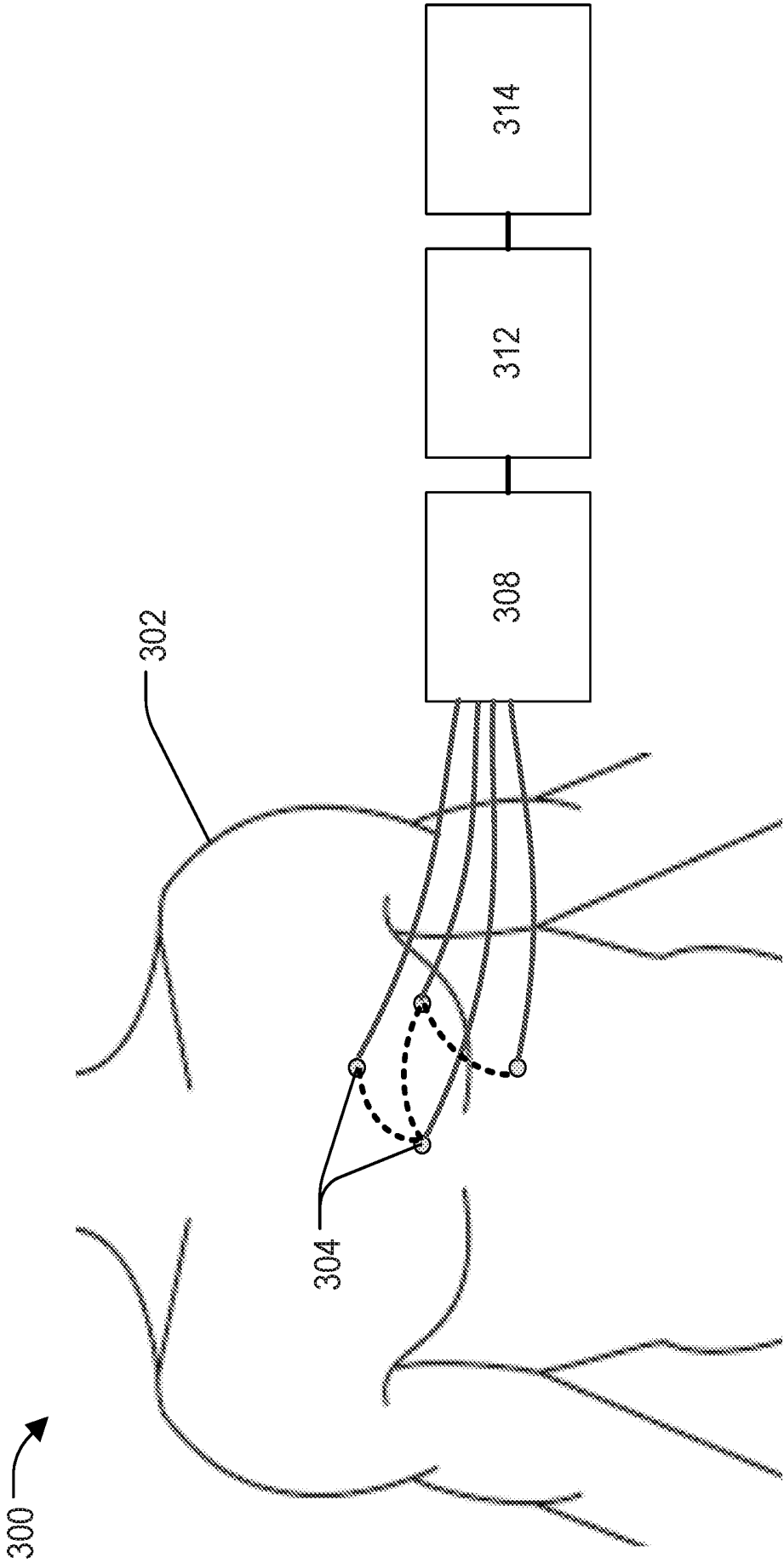

FIG. 3

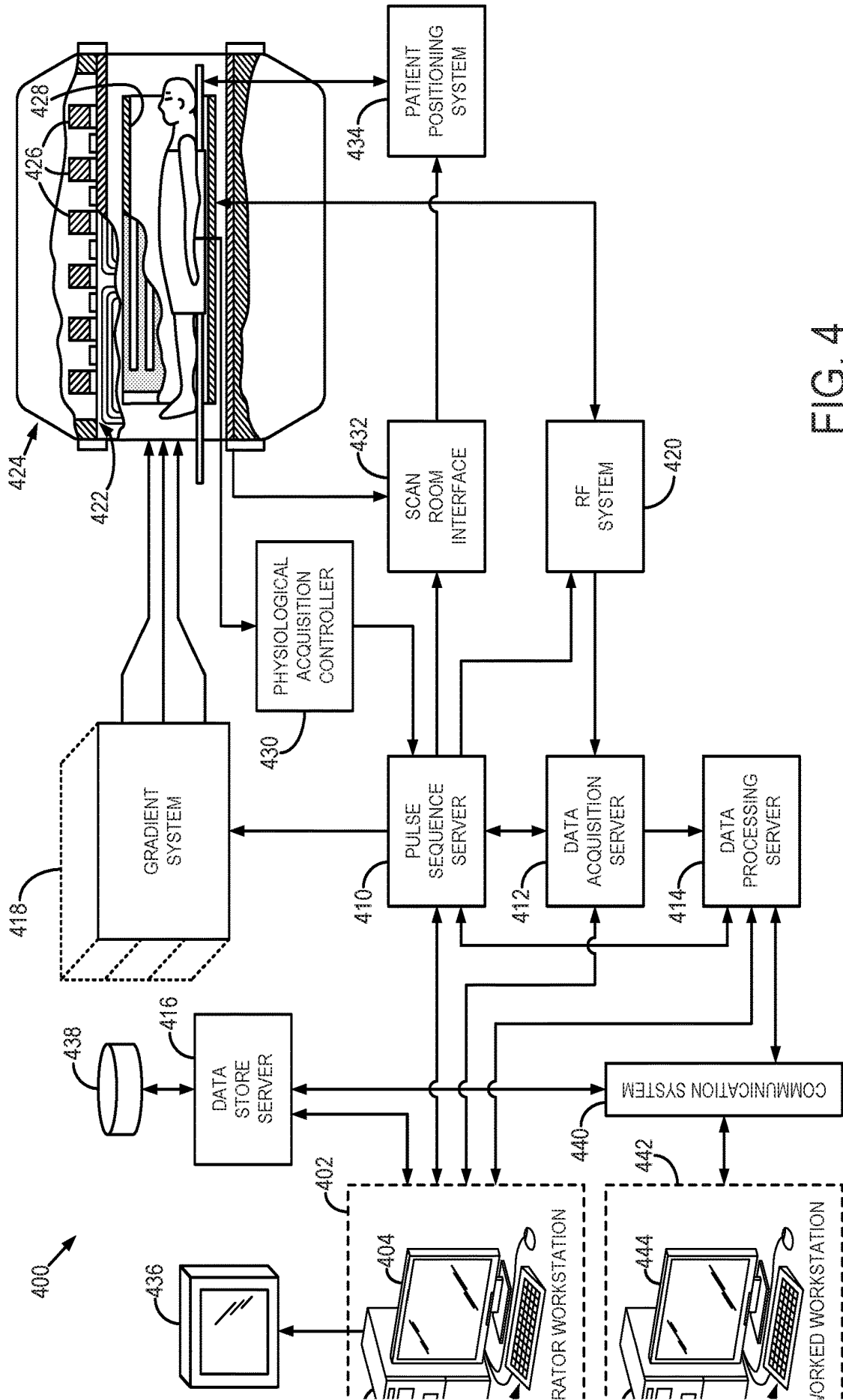

FIG. 4

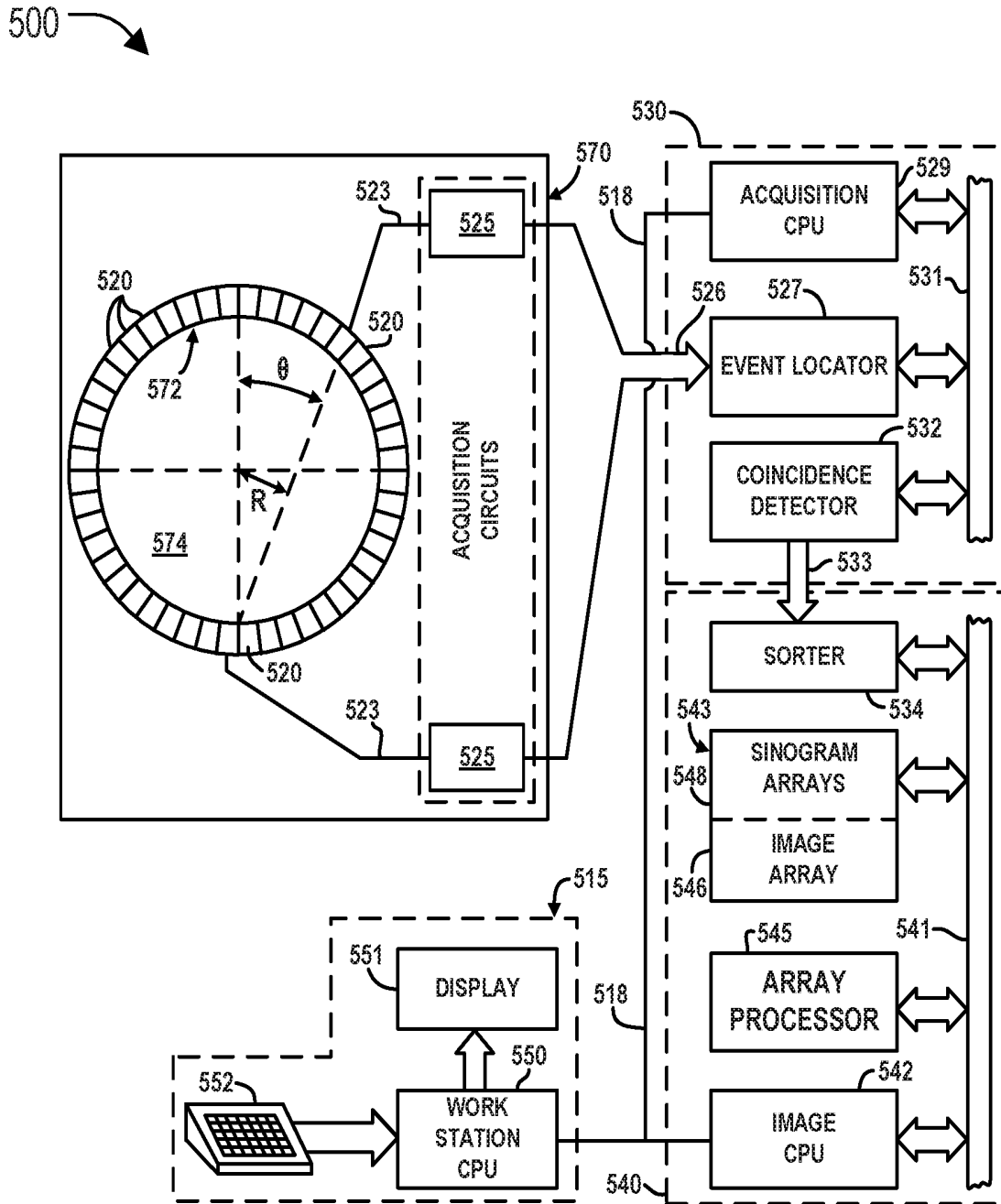

FIG. 5

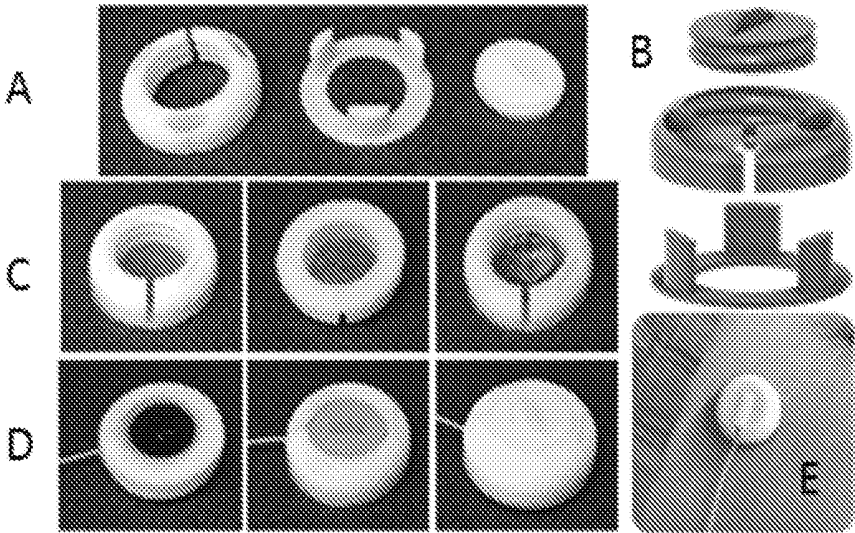

FIG. 6A-E

**SYSTEMS AND METHODS FOR
CONTROLLING IMAGING ARTIFACTS
USING AN ARRAY OF SENSOR DATA**

**CROSS-REFERENCE TO RELATED
APPLICATIONS**

[0001] This application claims the benefit of U.S. Provisional Patent Application 62/479,774, filed Mar. 31, 2017, and entitled “MRI Sensors” and U.S. Provisional Patent Application 62/598,561, filed Dec. 14, 2017, and entitled “Ultrasound-based Sensors and Active Needles for Enhanced Medical Imaging and Therapy.”

**STATEMENT REGARDING FEDERALLY
SPONSORED RESEARCH**

[0002] N/A

BACKGROUND

[0003] Image artifacts remain a prevalent limiting factor in a variety of imaging modalities, including magnetic resonance imaging (MRI) and tomographic imaging systems, such as positron emission tomography (PET) imaging systems, as well as other imaging systems. For example, in MRI and many other such imaging systems, scans may last several minutes, which presents an extended period during which even small movements by the patient can result in artifacts in the resulting images. As a result, in MRI alone, countless efforts have been made to address various types of patient motion, as well as other sources of errors, such as eddy currents, and the like. Motion-related problems also tend to plague other imaging modalities as well, such as PET

[0004] Many motion correction efforts in MRI have relied upon special data acquisition or correction techniques using the MRI data itself, such as using navigators or techniques such as periodically rotated overlapping parallel lines with enhanced reconstruction (PROPELLER). However, some have attempted to use additional hardware to reduce or track patient motion. Examples include respiratory bellows or special, local motion-tracking coils. Thus, though avoiding additional/special hardware in the bore of an MRI system has often been preferred by many, such hardware systems have often been limited to devices such as respiration-monitoring belts, pulse oximeters, and electrocardiogram (ECG) leads, to help synchronize data acquisition with respiratory and cardiac motion. Other heavily researched devices aimed at monitoring physiological motion include digital stethoscopes, RF dosimeters, or Siemens' BioMatrix with an RF-based sensor in the patient table to detect changes in lung volume. The environment around the patient and the scanner itself can further be monitored in terms of oxygen levels, cryogen temperature, hardware temperature, transmitted/reflected power and dynamic electromagnetic field variations, for example

[0005] With respect to cardiac imaging in particular, generating images that capture one or more specific cardiac phase(s) requires the active monitoring of cardiac activity as well as the synchronization of the imaging process to that activity. The standard for monitoring cardiac activity during cardiac imaging is electrocardiography (ECG), which senses the heart muscle's electrophysiological pattern using electrodes placed on the skin. However, depending on patient condition and scanner field strength, situations occur when ECG monitoring may not be a viable option. For example,

in patients with prominent T waves, MRI acquisition may get erroneously triggered by T wave signals rather than by R waves. Alternately, the strength of the captured ECG signal may be impractically weak in some patients. Furthermore, ECG can get severely distorted due to the magneto-hydrodynamic effect, especially at higher field strengths in MRI. Proposed alternatives to ECG include pulse gating which, although widely available, bears its own disadvantages mainly caused by the time delay required for a pressure wave to make its way from the heart to the hand. With respect to respiration-related motion during imaging, scanners are typically capable of adapting their acquisition process in a manner that minimizes deleterious effects, given they are provided with appropriate information about the motion. Such information may typically come from one or more respiratory bellows, navigator echoes and/or optical tracking of body contours.

[0006] Although previous sensors have alleviated some of the previous shortcomings present in imaging systems, there remains a need for new sensor innovations capable of improving image quality, particularly with respect to correcting image artifacts.

SUMMARY OF THE DISCLOSURE

[0007] The present disclosure addresses the aforementioned drawbacks by providing a system of ultrasound sensors capable of gathering anatomical information that can be used to reduce image artifacts. A plurality of single-element ultrasound sensors may be used to capture information with high temporal resolution from different vantage points on the body, which can be aggregated to provide patient motion or other information for error correction in data acquisition and reconstruction. This information can be incorporated into the image reconstruction process, and as a result, improve image quality.

[0008] In accordance with one aspect of the disclosure, a system is provided for controlling against artifacts in medical imaging. The system includes an array of ultrasound sensors, each ultrasound sensor in the array of ultrasound sensors located at a variety of different spatial locations on a subject being imaged by an imaging system configured to generate medical imaging data and each ultrasound sensor configured to receive ultrasound sensor data. The system also includes a processor configured to receive the ultrasound sensor data from the array of ultrasound sensors, multiplex the ultrasound sensor data, generate anatomical information from the multiplexed ultrasound sensor data and correlated to the imaging system, and deliver the anatomical information to the imaging system in a form for use by the imaging system to either acquire the imaging data using the anatomical information or reconstruct the imaging data using the anatomical information.

[0009] In accordance with another aspect of the disclosure, a method is provided for controlling operation of an imaging system to perform a medical imaging study. The method includes receiving ultrasound sensor data acquired using a plurality of multiplexed ultrasound sensors located at a variety of different spatial locations on a subject during performance of the medical imaging study using the medical imaging system. The method also includes generating anatomical information from the ultrasound sensor data and using the anatomical information to improve images produced by the imaging system during the imaging study.

[0010] In accordance with yet another aspect of the disclosure, a system is provided for real-time correction of imaging artifacts in an imaging system. The system includes an ultrasound sensor located on a torso of a subject and configured to receive ultrasound sensor data, a complementary sensor located on the subject and configured to receive complementary data, and a processor. The processor is configured to generate anatomical information correlated to an imaging system from the ultrasound sensor data and the complementary data, wherein the anatomical data comprises motion information of the subject. The processor is also configured to deliver the anatomical information into the imaging system to improve images produced by the imaging system.

[0011] The foregoing and other aspects and advantages of the present disclosure will appear from the following description. In the description, reference is made to the accompanying drawings that form a part hereof, and in which there is shown by way of illustration a preferred embodiment. This embodiment does not necessarily represent the full scope of the invention, however, and reference is therefore made to the claims and herein for interpreting the scope of the invention.

BRIEF DESCRIPTION OF THE DRAWINGS

[0012] FIG. 1 depicts a method flowchart of a method for controlling imaging artifacts in an imaging system in accordance with present disclosure.

[0013] FIG. 2 depicts a system for controlling imaging artifacts in an imaging system in accordance with present disclosure.

[0014] FIG. 3 depicts another system for controlling against imaging artifacts in an imaging system in accordance with present disclosure.

[0015] FIG. 4 depicts a block diagram of an example magnetic resonance imaging (“MRI”) system that can implement the systems and methods of the present disclosure.

[0016] FIG. 5 depicts a block diagram of an example positron emission tomography (“PET”) system that can implement the systems and methods of the present disclosure.

[0017] FIG. 6A is a series of images that depict an experimental ultrasound sensor construction showing a 3D-printed holder designed to accommodate the transducer and ultrasound gel.

[0018] FIG. 6B is a series of images that depict an experimental ultrasound sensor construction showing a 3D-printed holder designed to accommodate the transducer and ultrasound gel in an exploded view.

[0019] FIG. 6C is a series of images showing one side of the sensor closed by a thin membrane that is substantially transparent to ultrasound energy but capable of containing the ultrasound gel.

[0020] FIG. 6D is a series of images showing the sensor of FIG. 6C enclosed by twisting a lid, which was designed to apply pressure on the transducer, thus pushing it onto the skin.

[0021] FIG. 6E is an image showing a two-way tape that allows the sensor of FIGS. 6C and 6D to be fixed onto the skin.

DETAILED DESCRIPTION

[0022] FIG. 1 depicts a method flowchart 100 of one non-limiting example of a method for correction of imaging data acquired using an imaging system. A first step includes receiving ultrasound sensor data acquired using a plurality of ultrasound sensors 101. As will be described, the plurality of ultrasound sensors may be multiplexed. As used herein, “multiplexing” may include processing the data from a plurality of individual sensors to generate a common or otherwise coherent set of data. For example, multiplexing may include the combination of multiple signals into a single transmission circuit or channel. For example, multiplexed sensors may have many sensors per connection line.

[0023] The next step may include generating anatomical information correlated to an imaging system from the ultrasound sensor data 102. Then the next step may include providing the anatomical information to the medical imaging system or otherwise using the anatomical information to improve images produced by the imaging system 103. In the method, the ultrasound sensors may be located at a variety of different spatial locations on a subject. Further, the imaging system of the method may be an MRI scanner, a PET scanner or an ultrasound imaging system, for example.

[0024] Although not depicted in FIG. 1, the method may include a step of receiving complementary data. Such complementary data may be acquired by a complementary sensor, which may include one or more electrocardiogram sensors or other, ultrasound or non-ultrasound sensors. With this additional data present, the anatomical information may be generated using both the non-ultrasound data and the ultrasound sensor data. The anatomical information may include cardiac cycle information of the subject. For example, the anatomical information may provide heartbeat frequency information to the imaging system. Regardless of the particular data acquired, this anatomical information may be provided in real-time while the imaging system is imaging the subject in accordance with an imaging study by the imaging system.

[0025] FIG. 2 depicts a system 200 for prevention of imaging artifacts in an imaging system. The system is illustrated as deployed into one non-limiting clinical application related to an imaging study focused on the chest and, more particular, a cardiac-related study. In this way, the system 200 includes one or more ultrasound sensor(s) 204 located on a chest of a subject 202 and configured to receive ultrasound sensor data. The sensors can be compact, about 3×3×1 cm in size, and facilitate rapid application to the subject, such as by using a protective layer of tape that is simply peeled and the sensor is applied to the skin. Further, optional complementary sensors 206 may be included. The complementary sensors may, as a non-limiting example include electrocardiogram sensors, may be located at a variety of locations on subject 202, and are configured to receive complementary data. Electrically connected to the ultrasound sensor(s) 204 is an ultrasound controller 208. Electrically connected to the complementary sensors 206 is a complementary controller 210. The ultrasound controller 208 and the complementary controller 210 are electrically connected to a processor 212 and an imaging system 214. The processor 212 is configured to generate anatomical information correlated to the imaging system 214 from the ultrasound sensor data and the complementary data, wherein the anatomical data may comprise cardiac cycle information or respiration-related information of the subject. Once the

anatomical information is generated, the processor 212 may deliver the anatomical information to the imaging system 214 in order to improve the resulting images created by the imaging system 214, such as by preventing motion artifacts that would otherwise be inherent in the imaging data acquired by the imaging system 214.

[0026] Although depicted as separate components, the ultrasound controller 208 and the complementary controller 210 may be located within the same housing, and may likewise be combined with the processor 212. In such a combined configuration, the ultrasound controller 208 and complementary controller 210 may be considered components of the processor 212. The ultrasound controller may include an ultrasound pulser and receiver. The electrocardiograph controller may include components present within a traditional ECG trigger box. The elements of the system may alternatively be connected wirelessly. Further, as will be explained, though the ultrasound sensors 204 are illustrated as multiple sensors, they may be replaced with or reflect a single sensor 204.

[0027] Specifically, FIG. 3 depicts another system 300 for real-time correction of imaging data acquired by an imaging system. The system includes an array of multiplexed ultrasound sensors 304 located at a variety of different spatial locations on a subject 302 and configured to receive ultrasound sensor data. Electrically connected to the ultrasound sensor 304 is an ultrasound controller 308. The sensors may be connected in parallel, as illustrated, or in series, as illustrated with the optional, dashed lines. A processor 312 is configured to multiplex the ultrasound sensor data, generate anatomical information correlated to an imaging system 314 from the multiplexed ultrasound sensor data, and deliver the anatomical information into the imaging system 314 to control artifacts and improve images. Alternatively, the anatomical or even raw imaging information may be provided to an image reconstruction system that may be separate from the imaging system 314.

[0028] Although depicted as a separate component, the ultrasound controller 308 may be located within the same housing as the processor 312. In such a combined configuration, the ultrasound controller 308 may be considered a component of the processor 312. The ultrasound controller may include an ultrasound pulser and receiver. The elements of the system may alternatively be connected wirelessly.

[0029] The system of FIG. 3 may also include one or more complementary sensors configured to receive complementary data. Similar to FIG. 2, these complementary sensors may be electrically connected to a complementary controller which may be considered a component of the processor. The complementary sensors may provide complementary data which can be used with the multiplexed ultrasound sensor data to generate the anatomical information.

[0030] The ultrasound sensors implemented in the systems and methods described herein may be single-element ultrasound-based sensors, also referred to as 'Organ Configuration Motion' (OCM) sensors, which may gather motion-related information during MRI acquisitions. While traditional ultrasound scanners generate ultrasound images, OCM sensors do not generate images, but instead generate a signal with a magnitude and phase that is sensitive to motion and organ position. The beam measured by each of these single-element ultrasound sensors may be unfocused and reflected multiple times; however, focused ultrasound may be used. Especially when using unfocused ultrasound,

signals may come from a variety of directions and paths within the subject. This unique characteristic can create a richness and complexity of the OCM signals, making them effective "code words" for 3D organ configuration. As time-matched OCM signals and imaging system images are acquired, correlations between the two can be used to correct the acquired imaging data from the imaging system or to control the imaging system to reduce or avoid acquiring data that result in images having substantial artifacts, such as motion artifacts.

[0031] Each ultrasound sensor may include an ultrasound transducer capable of both transmitting and receiving ultrasound signals. Each of these transducers may be enclosed within a sensor housing. Each ultrasound sensor may also include an ultrasound gel. Each ultrasound sensor may include a membrane transparent to ultrasound energy but capable of containing the ultrasound gel. Each ultrasound sensor may include adhesive material for fixation onto the skin. Each ultrasound sensor may also include a temperature probe. The sensor housing may be 3D printed. The ultrasound sensors may be multiplexed. There may be multiple signal lines connected to the ultrasound controller and the processor, each signal line containing numerous multiplexed US sensors.

[0032] The multiplexed ultrasound sensors may be located at a variety of different spatial locations on the subject. For example, these spatial locations may be on the head, neck, chest, or stomach of the subject. The exact positioning of each sensor depends on the intended region to be imaged, and the type of artifacts to be controlled, such as to reduce or present against. Each ultrasound sensor may have a minimum spatial distance of about 0.5, 1, 2, 3, 4, or 5 inches from any adjacent sensor. The sensors may directly contact the skin of the subject or indirectly contact the subject through a media. The sensors may be adhesively attached to the skin. The ultrasound sensors may be attached to a substrate configured to maintain spatial distances between each US sensor. For example, the sensors may be attached to a fabric or garment. Although the anatomical information is often described as relating to cardiac induced motion, anatomical motion such as respiratory motion, bowel movements, as well as other internal motion within the subject may be measured.

[0033] The processor of the systems and methods described herein may be configured to generate and input anatomical information into the imaging system. The processor may use a Bayesian, kernel density estimation, or deep learning algorithm or comparable processing technique to generate the anatomical information. The processor may be small enough to fit into a 1 ft×1 ft×1 ft box or a 0.5 ft×0.5 ft×0.5 ft box. The processor may input the anatomical information into the imaging system in a format that is already used by the imaging system to process images. This input format may vary depending on the maker of the commercial imaging system.

[0034] The imaging system to which the anatomical information is provided may be a magnetic resonance imaging or tomographic imaging system. For example, the imaging system may be a computed tomography (CT), positron emission tomography (PET), or a single photon emission computed tomography (SPECT) system. Also, the imaging system may be part of an imaging system for performing a therapy, such as radiation or particle or proton therapy.

[0035] Referring particularly now to FIG. 4, an example of a magnetic resonance imaging (“MR”) or nuclear magnetic resonance (NMR) system **400** that can implement the systems and methods described herein is illustrated. The MR system **400** includes an operator workstation **402** that may include a display **404**, one or more input devices **406** (e.g., a keyboard, a mouse), and a processor **408**. The processor **408** may include a commercially available programmable machine running a commercially available operating system. The operator workstation **402** provides an operator interface that facilitates entering scan parameters into the MR system **400**. The operator workstation **402** may be coupled to different servers, including, for example, a pulse sequence server **410**, a data acquisition server **412**, a data processing server **414**, and a data store server **416**. The operator workstation **402** and the servers **410**, **412**, **414**, and **416** may be connected via a communication system **440**, which may include wired or wireless network connections.

[0036] The pulse sequence server **410** functions in response to instructions provided by the operator workstation **402** to operate a gradient system **418** and a radiofrequency (“RF”) system **420**. Gradient waveforms for performing a prescribed scan are produced and applied to the gradient system **418**, which then excites gradient coils in an assembly **422** to produce the magnetic field gradients G_x , G_y , and G_z that are used for spatially encoding magnetic resonance signals. The gradient coil assembly **422** forms part of a magnet assembly **424** that includes a polarizing magnet **426** and a whole-body RF coil **428**.

[0037] RF waveforms are applied by the RF system **420** to the RF coil **428**, or a separate local coil to perform the prescribed magnetic resonance pulse sequence. Responsive magnetic resonance signals detected by the RF coil **428**, or a separate local coil, are received by the RF system **420**. The responsive magnetic resonance signals may be amplified, demodulated, filtered, and digitized under direction of commands produced by the pulse sequence server **410**. The RF system **420** includes an RF transmitter for producing a wide variety of RF pulses used in MR pulse sequences. The RF transmitter is responsive to the prescribed scan and direction from the pulse sequence server **410** to produce RF pulses of the desired frequency, phase, and pulse amplitude waveform. The generated RF pulses may be applied to the whole-body RF coil **428** or to one or more local coils or coil arrays.

[0038] The RF system **420** also includes one or more RF receiver channels. An RF receiver channel includes an RF preamplifier that amplifies the magnetic resonance signal received by the coil **428** to which it is connected, and a detector that detects and digitizes the I and Q quadrature components of the received magnetic resonance signal. The magnitude of the received magnetic resonance signal may, therefore, be determined at a sampled point by the square root of the sum of the squares of the I and Q components:

$$M = \sqrt{I^2 + Q^2} \quad (1)$$

[0039] and the phase of the received magnetic resonance signal may also be determined according to the following relationship:

$$\varphi = \tan^{-1}\left(\frac{Q}{I}\right) \quad (2)$$

[0040] The pulse sequence server **410** may receive patient data from a physiological acquisition controller **430**. By way of example, the physiological acquisition controller **430** may receive signals from a number of different sensors connected to the patient, including electrocardiograph (“ECG”) signals from electrodes, or respiratory signals from a respiratory bellows or other respiratory monitoring devices. These signals may be used by the pulse sequence server **410** to synchronize, or “gate,” the performance of the scan with the subject’s heart beat or respiration.

[0041] The pulse sequence server **410** may also connect to a scan room interface circuit **432** that receives signals from various sensors associated with the condition of the patient and the magnet system. Through the scan room interface circuit **432**, a patient positioning system **434** can receive commands to move the patient to desired positions during the scan.

[0042] The digitized magnetic resonance signal samples produced by the RF system **420** are received by the data acquisition server **412**. The data acquisition server **412** operates in response to instructions downloaded from the operator workstation **402** to receive the real-time magnetic resonance data and provide buffer storage, so that data is not lost by data overrun. In some scans, the data acquisition server **412** passes the acquired magnetic resonance data to the data processor server **414**. In scans that require information derived from acquired magnetic resonance data to control the further performance of the scan, the data acquisition server **412** may be programmed to produce such information and convey it to the pulse sequence server **410**. For example, during pre-scans, magnetic resonance data may be acquired and used to calibrate the pulse sequence performed by the pulse sequence server **410**. As another example, navigator signals may be acquired and used to adjust the operating parameters of the RF system **420** or the gradient system **418**, or to control the view order in which k-space is sampled. In still another example, the data acquisition server **412** may also process magnetic resonance signals used to detect the arrival of a contrast agent in a magnetic resonance angiography (“MRA”) scan. For example, the data acquisition server **412** may acquire magnetic resonance data and processes it in real-time to produce information that is used to control the scan.

[0043] The data processing server **414** receives magnetic resonance data from the data acquisition server **412** and processes the magnetic resonance data in accordance with instructions provided by the operator workstation **402**. Such processing may include, for example, reconstructing two-dimensional or three-dimensional images by performing a Fourier transformation of raw k-space data, performing other image reconstruction algorithms (e.g., iterative or back projection reconstruction algorithms), applying filters to raw k-space data or to reconstructed images, generating functional magnetic resonance images, or calculating motion or flow images.

[0044] Images reconstructed by the data processing server **414** are conveyed back to the operator workstation **402** for storage. Real-time images may be stored in a data base memory cache, from which they may be output to operator display **402** or a display **436**. Batch mode images or selected real time images may be stored in a host database on disc storage **438**. When such images have been reconstructed and transferred to storage, the data processing server **414** may notify the data store server **416** on the operator workstation

402. The operator workstation **402** may be used by an operator to archive the images, produce films, or send the images via a network to other facilities.

[0045] The MR system **400** may also include one or more networked workstations **442**. For example, a networked workstation **442** may include a display **444**, one or more input devices **446** (e.g., a keyboard, a mouse), and a processor **448**. The networked workstation **442** may be located within the same facility as the operator workstation **402**, or in a different facility, such as a different healthcare institution or clinic.

[0046] The networked workstation **442** may gain remote access to the data processing server **414** or data store server **416** via the communication system **440**. Accordingly, multiple networked workstations **442** may have access to the data processing server **414** and the data store server **416**. In this manner, magnetic resonance data, reconstructed images, or other data may be exchanged between the data processing server **414** or the data store server **416** and the networked workstations **442**, such that the data or images may be remotely processed by a networked workstation **442**.

[0047] Referring particularly now to FIG. 5, an example of a positron emission tomography (PET) system **500** that can implement the systems and methods described herein is illustrated. The PET scanner system **500** includes the gantry **570** which supports the detector ring assembly **572** within the cylindrical bore of the general magnet assembly. The detector ring **572** is comprised of detector units **520**. Signals obtained are sent through a cable **526** to an event locator circuit **527** housed in a separate cabinet. Each acquisition circuit **525** also produces an event detection pulse (EDP) which indicates the exact moment the scintillation event took place.

[0048] The event locator circuits **527** form part of a data acquisition processor **530** which periodically samples the signals produced by the acquisition circuits **525**. The processor **530** has an acquisition CPU **529** which controls communications on local area network **518** and a backplane bus **531**. The event locator circuits **527** assemble the information regarding each valid event into a set of digital numbers that indicate precisely when the event took place and the position of the scintillator crystal which detected the event. This event data packet is conveyed to a coincidence detector **532** which is also part of the data acquisition processor **530**.

[0049] The coincidence detector **532** accepts the event data packets from the event locators **527** and determines if any two of them are in coincidence. Coincidence is determined by a number of factors. First, the time markers in each event data packet must be within a preset time of each other, and second, the locations indicated by the two event data packets must lie on a straight line which passes through the field of view (FOV) in the bore of the magnet assembly. Events which cannot be paired are discarded, but coincident event pairs are located and recorded as a coincidence data packet.

[0050] The coincidence data packets are saved until a set of corrective values are received from the MRI system that reflect the current position of the subject. Using this corrective information and the information in each coincidence data packet, a corresponding set of corrected coincidence data packets is calculated. Each coincidence data packet is

thus corrected to change its projection ray, (R, θ) by an amount corresponding to the movement of the subject away from the reference position.

[0051] The corrected coincidence data packets are conveyed through a link **533** to a sorter **534** where they are used to form a sinogram. This corrective process is repeated each time corrective values are received from the MRI system. The correction is made on those coincidence data packets that have accumulated since the receipt of the previous corrective values.

[0052] The sorter **534** forms part of an image reconstruction processor **540**. The sorter **534** counts all events occurring along each projection ray (R, θ) and organizes them into a two dimensional sinogram array **548** which is stored in a memory module **543**. In other words, a count at sinogram location (R, θ) is increased each time a corrected coincidence data packet at that projection ray is received. Due to the corrections made to the coincidence events, the sinogram that is formed during the scan depicts the subject being examined in the reference position despite subject motion that occurs during the scan. The image reconstruction processor **540** also includes an image CPU **542** that controls a backplane bus **541** and links it to the local area network **518**. An array processor **545** also connects to the backplane **541** and it reconstructs an image from the sinogram array **548**. The resulting image array **546** is stored in memory module **543** and is output by the image CPU **542** to the operator workstation **515**.

[0053] The operator workstation **515** includes a CPU **550**, a CRT display **551** and a keyboard **552**. The CPU **550** connects to the local area network **518** and it scans the keyboard **552** for input information. Through the keyboard **552** and associated control panel switches, the operator can control the calibration of the PET scanner and its configuration. Similarly, the operator can control the display of the resulting image on the CRT display **551** and perform image enhancement functions using programs executed by the workstation CPU **550**.

EXAMPLES

[0054] The following non-limiting examples are provided in order to demonstrate and further illustrate certain embodiments and aspects of the present disclosure and are not to be construed as limiting the scope of the disclosure.

Example 1

[0055] A study was conducted to investigate the use of a custom 1 MHz single-element ultrasound (US) transducer, referred to here as an organ-configuration motion (OCM) sensor, for echocardiography-based cardiac MR-triggering. The sensor was placed over the heart, and the resulting signal was processed to generate triggers at the end of atrial systole, at the onset of isovolumic contraction. The device is MR compatible and can replace ECG gating when the latter proves impractical, for the purpose of cardiac MRI.

[0056] As shown in FIGS. 6A-E, the sensor is assembled from a 3D printed capsule of our own design, an MR-compatible 1 MHz US transducer, two-way tape, ultrasound gel and a membrane mostly transparent to ultrasound energy. Application to the skin can be done very easily: one peels the protective layer of the tape and applies the sensor onto the skin. Making the OCM sensors as easy to use as possible is important, as it may prove crucial to future clinical adoption.

Our OCM sensors can be as easy to install as an ECG lead using a simple ‘peel-and-apply’ process.

[0057] A switching circuit allows switching between several OCM sensors. In other words, several OCM sensors can be placed on the torso of a given patient, providing the ability to compare signals from different locations and detect several different types of motion as monitored from different vantage points.

[0058] Eight volunteers were imaged following informed consent using a version of our OCM+MRI setup. The OCM sensor involved an MR-compatible transducer from Imasonics, 8 mm diameter, 5.0 MHz. The device was placed on the abdomen of the subject and Neoptix ReFlex fiberoptic temperature probes (Qualitrol Company LLC of Fairport, N.Y.) were employed to monitor any potential heating, for safety purposes. Scanning would have been stopped if the temperature of the device had exceeded body temperature (threshold at 38° C.). The OCM sensor was fired using an Olympus 5072PR pulser receiver (Olympus, Waltham, Mass.), as triggered by the MRI pulse sequence. Firings of the OCM sensor occurred outside of MR readout windows to avoid image artifacts.

[0059] The results showed that, once correlations were learned between MR images and OCM signals, then synthetic MR images could be generated on the basis of OCM signals alone, at the relatively high temporal resolution of the OCM acquisition.

Example 2

[0060] Simultaneous ultrasound and ECG sensor acquisition was studied. For the ultrasound sensors, a pulser-receiver (5077PR, Olympus) triggered the 1 MHz transducer at a pulse repetition frequency of 100 Hz. The signal was recorded using a standard PC equipped with a digitizer card (5122, National Instruments), acquiring 5000 samples at 20 MS/s, for a maximum depth of 19.25 cm. The ultrasound sensor was attached to the chest, directly over the heart. Three ECG leads were placed in the standard manner. Simultaneous OCM and ECG data were acquired, with the volunteer outside and then inside the 3T scanner, for 2 minutes each. The R-wave detection algorithm of the scanner, as applied to the minimally-distorted ECG traces acquired outside the bore, produced ground truth for validation purposes. A learning-based algorithm detected each heartbeat as follows. 200 OCM samples were selected around a depth of 16.5 cm. The mean absolute difference between subsequent OCM traces was used as a feature for heartbeat detection:

$$F(t) = \frac{\sum_{i=1}^{200} OCM_t(i) - OCM_{t-1}(i)}{200}; \quad (3)$$

[0061] where $OCM_t(i)$ is the i th data point acquired as part of the firing of an OCM sensor performed at time t . There may typically be 20,000 data points acquired per firing, over a period of roughly 0.2 ms, and such firings can be repeated very often, typically hundreds of times per second.

[0062] From the first 10 seconds, the standard deviation σ of $F(t)$ was learned, and during application, all instances above $1.2 \times \sigma$ were accepted as candidates for cardiac triggers. Because this method may yield a number of spurious

candidates, a stationary Poisson point process with intensity $\lambda=0.125$, corresponding 0.8 s, was used to select a single trigger per cycle.

[0063] OCM and ECG results were compared for outside and inside the MR bore. Outside, 115 heartbeats were detected by both modalities. Mean heartbeat duration and standard deviation were 958 ms (± 57.7 ms) for ECG and 956 ms (± 71.6 ms) for OCM. Inside the scanner, these values were 964 ms (± 50.6 ms) for ECG and 963 ms (± 67.5 ms) for OCM (Figure X). Mean temporal deviation of each OCM trigger compared to its corresponding ECG trigger was -20 ms (± 3 ms) outside the scanner, -18 ms (± 3 ms), inside the scanner.

[0064] The results of this experiment showed a novel approach for cardiac triggering inside the MR bore that is not susceptible to the magnetohydrodynamic effect. The correct number of heartbeats was detected using our approach, as compared to ECG, and detected heartbeat duration proved very similar. A consistent shift between ECG and OCM triggers might indicate a systematic error, possibly due to a synchronization offset of the data streams, or more likely because the R-wave occurs slightly prior to the observable rapid motion of the heart detected by OCM. The present study was aimed at testing equivalence in cases where the ECG R-wave detection works well, future work should be directed at proving superiority in cases where ECG detection does not work well, which happens more frequently at higher field strengths.

[0065] The present disclosure has described one or more preferred embodiments, and it should be appreciated that many equivalents, alternatives, variations, and modifications, aside from those expressly stated, are possible and within the scope of the invention.

1. A system for correction of medical imaging data, the system comprising:

an array of ultrasound sensors, each ultrasound sensor in the array of ultrasound sensors located at a variety of different spatial locations on a subject being imaged by an imaging system configured to generate medical imaging data and each ultrasound sensor configured to receive ultrasound sensor data;

a processor configured to:

receive the ultrasound sensor data from the array of ultrasound sensors;
multiplex the ultrasound sensor data;
generate anatomical information from the multiplexed ultrasound sensor data and correlated to the imaging system; and
deliver the anatomical information to the imaging system in a form for use by the imaging system to either acquire the imaging data using the anatomical information or reconstruct the imaging data using the anatomical information.

2. The system of claim 1, further comprising one or more complementary sensors configured to receive complementary data.

3. The system of claim 2, wherein the processor is configured to generate the anatomical information from the complementary data and the ultrasound sensor data.

4. The system of claim 1, wherein the imaging system comprises a magnetic resonance imaging or tomographic imaging system.

5. The system of claim 4, wherein the tomographic imaging system is a computed tomography (CT), positron

emission tomography (PET), or a single photon emission computed tomography (SPECT) system.

6. The system of claim 1, wherein the ultrasound sensors are each single element ultrasound transducers.

7. The system of claim 6, wherein the ultrasound sensors comprise individual capsules enclosing the transducers.

8. The system of claim 1, wherein the anatomical information comprises cardiac cycle information of the subject.

9. The system of claim 1, wherein the variety of different spatial locations are positioned on the chest of the subject.

10. The system of claim 1, wherein delivering the anatomical information to the imaging system in the form correlated to the imaging data of the imaging system occurs in real-time.

11. The system of claim 1, wherein the anatomical information comprises respiration-related information of the subject.

12. A method for controlling operation of an imaging system to perform a medical imaging study, the method comprising:

receiving ultrasound sensor data acquired using a plurality of multiplexed ultrasound sensors located at a variety of different spatial locations on a subject during performance of the medical imaging study using the medical imaging system;

generating anatomical information from the ultrasound sensor data;

using the anatomical information to improve images produced by the imaging system during the imaging study.

13. The method of claim 12, further comprising the step of receiving complementary data using one or more complementary sensors.

14. The method of claim 13, wherein the anatomical information is generated from the complementary data and the ultrasound sensor data.

15. The method of claim 12, wherein the imaging system comprises a magnetic resonance imaging or tomographic imaging system.

16. The method of claim 15, wherein the tomographic imaging system is a computed tomography (CT), positron emission tomography (PET), or a single-photon emission computed tomography (SPECT) system.

17. The method of claim 12, wherein the ultrasound sensor data is acquired from ultrasound sensors that comprise ultrasound transducers capable of transmitting and receiving ultrasound energy.

18. The method of claim 12, wherein the anatomical information comprises cardiac cycle information of the subject.

19. The method of claim 12, wherein the variety of different spatial locations are positioned on the chest of the subject.

20. A system for real-time correction of imaging artifacts in an imaging system, the system comprising:

an ultrasound sensor located on a torso of a subject and configured to receive ultrasound sensor data;

a complementary sensor located on the subject and configured to receive complementary data;

a processor configured to:

generate anatomical information correlated to an imaging system from the ultrasound sensor data and the complementary data, wherein the anatomical data comprises motion information of the subject;

deliver the anatomical information into the imaging system to improve images produced by the imaging system.

21. The system of claim 20, wherein the ultrasound sensors comprise ultrasound transducers capable of transmitting and receiving ultrasound energy.

22. The system of claim 20, wherein the imaging system comprises a magnetic resonance imaging or tomographic imaging system.

23. The system of claim 20, wherein the complementary sensor includes at least one of a electrocardiogram sensor and another ultrasound sensor.

* * * * *

专利名称(译)	传感器数据阵列控制成像伪像的系统和方法		
公开(公告)号	US20200113546A1	公开(公告)日	2020-04-16
申请号	US16/499660	申请日	2018-03-31
[标]申请(专利权)人(译)	布赖汉姆妇女医院		
申请(专利权)人(译)	布里格姆妇科医院, INC		
当前申请(专利权)人(译)	布里格姆妇科医院, INC		
[标]发明人	MADORE BRUNO		
发明人	MADORE, BRUNO PREISWERK, FRANK R.		
IPC分类号	A61B8/08 A61B5/055 A61B5/00 A61B8/00		
CPC分类号	A61N2005/1058 A61B5/721 A61B8/5276 A61B5/055 A61B8/4416 A61B5/0044 A61B5/7289 A61B5/7292 A61B6/037 A61B6/503 A61B6/5247 A61B6/527 A61B6/5288		
优先权	62/479774 2017-03-31 US 62/598561 2017-12-14 US		
外部链接	Espacenet USPTO		

摘要(译)

提供了一种用于控制医学成像中的伪影的系统和方法。该系统包括超声传感器阵列，超声传感器阵列中位于对象上各种不同空间位置的每个超声传感器被配置为生成医学成像数据的成像系统成像，并且每个超声传感器配置为接收超声传感器数据。该系统还包括处理器，该处理器被配置为从超声传感器阵列接收超声传感器数据，对超声传感器数据进行多路复用，从多路复用的超声传感器数据生成解剖信息并与成像系统相关，并将解剖信息传递给成像。系统以成像系统使用的形式使用解剖学信息获取成像数据或使用解剖学信息重建成像数据。

