



US 20190046036A1

(19) **United States**

(12) **Patent Application Publication**
OGINO et al.

(10) **Pub. No.: US 2019/0046036 A1**

(43) **Pub. Date: Feb. 14, 2019**

(54) **DETECTION DEVICE AND ALARM SYSTEM
HAVING THE DETECTION DEVICE**

Publication Classification

(71) Applicant: **NIHON KOHDEN CORPORATION**,
Shinjuku-ku, Tokyo (JP)

(51) **Int. Cl.**
A61B 5/00 (2006.01)
A61B 5/046 (2006.01)
A61N 1/39 (2006.01)
A61B 5/024 (2006.01)

(72) Inventors: **Hirokazu OGINO**, Shinjuku-ku, Tokyo
(JP); **Fumiyuki MATSUMURA**,
Shinjuku-ku, Tokyo (JP)

(52) **U.S. Cl.**
CPC *A61B 5/0022* (2013.01); *A61B 5/046*
(2013.01); *A61N 1/3993* (2013.01); *G08B*
25/009 (2013.01); *A61B 5/7405* (2013.01);
A61B 5/747 (2013.01); *A61B 5/742* (2013.01);
A61B 5/02438 (2013.01)

(21) Appl. No.: **16/079,748**

(22) PCT Filed: **Mar. 13, 2017**

(57) **ABSTRACT**

(86) PCT No.: **PCT/JP2017/010033**

§ 371 (c)(1),

(2) Date: **Aug. 24, 2018**

A detection device which, when an arrhythmia occurs, can prompt rapid taking of a countermeasure against the arrhythmia, and an alarm system having the detection device are provided. A portable detection device **10** has: a measuring section which can measure an electrocardiogram in a state where the section is applied to the body surface of the user; an analyzing section which analyzes whether the electrocardiogram contains an abnormal waveform indicating an arrhythmia or not; and a transmitting section which, if the analyzing section detects the abnormal waveform, transmits a detection signal indicating that the abnormal waveform is detected, to a communication terminal **20** around the user.

(30) **Foreign Application Priority Data**

Mar. 15, 2016 (JP) 2016-050647
May 23, 2016 (JP) 2016-102663
Feb. 7, 2017 (JP) 2017-020727

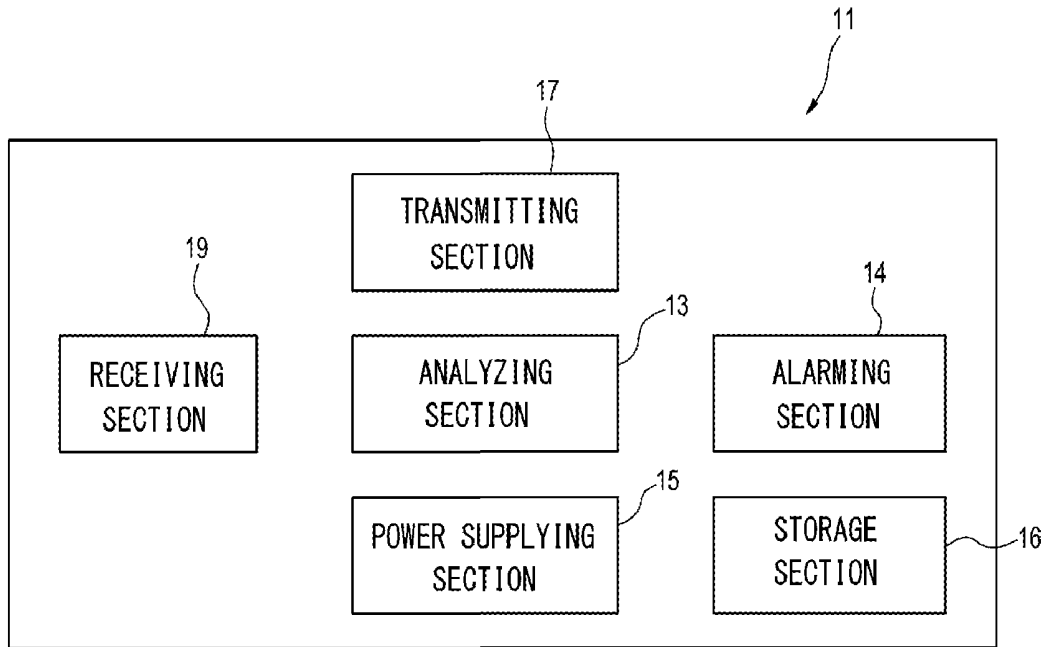

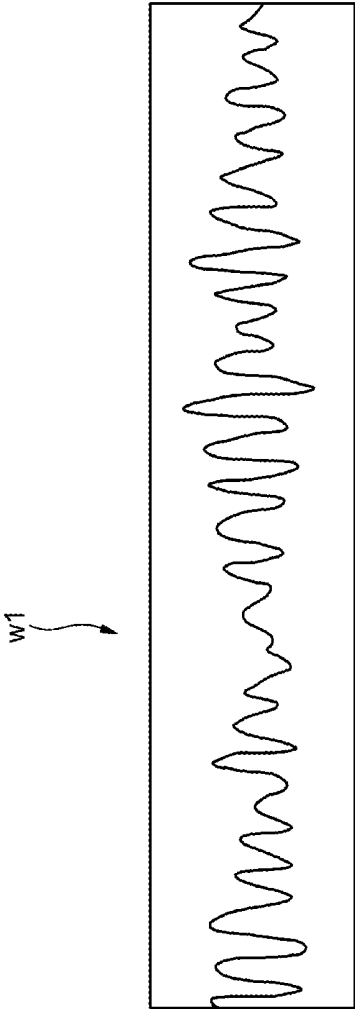

FIG. 4 (a)

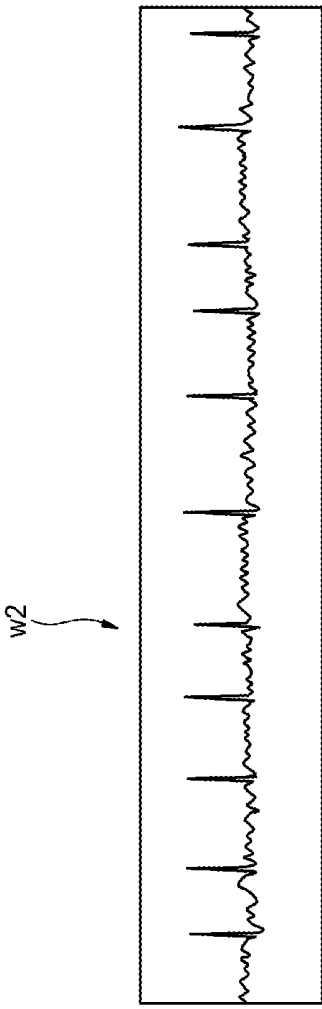

FIG. 4 (b)

FIG. 1

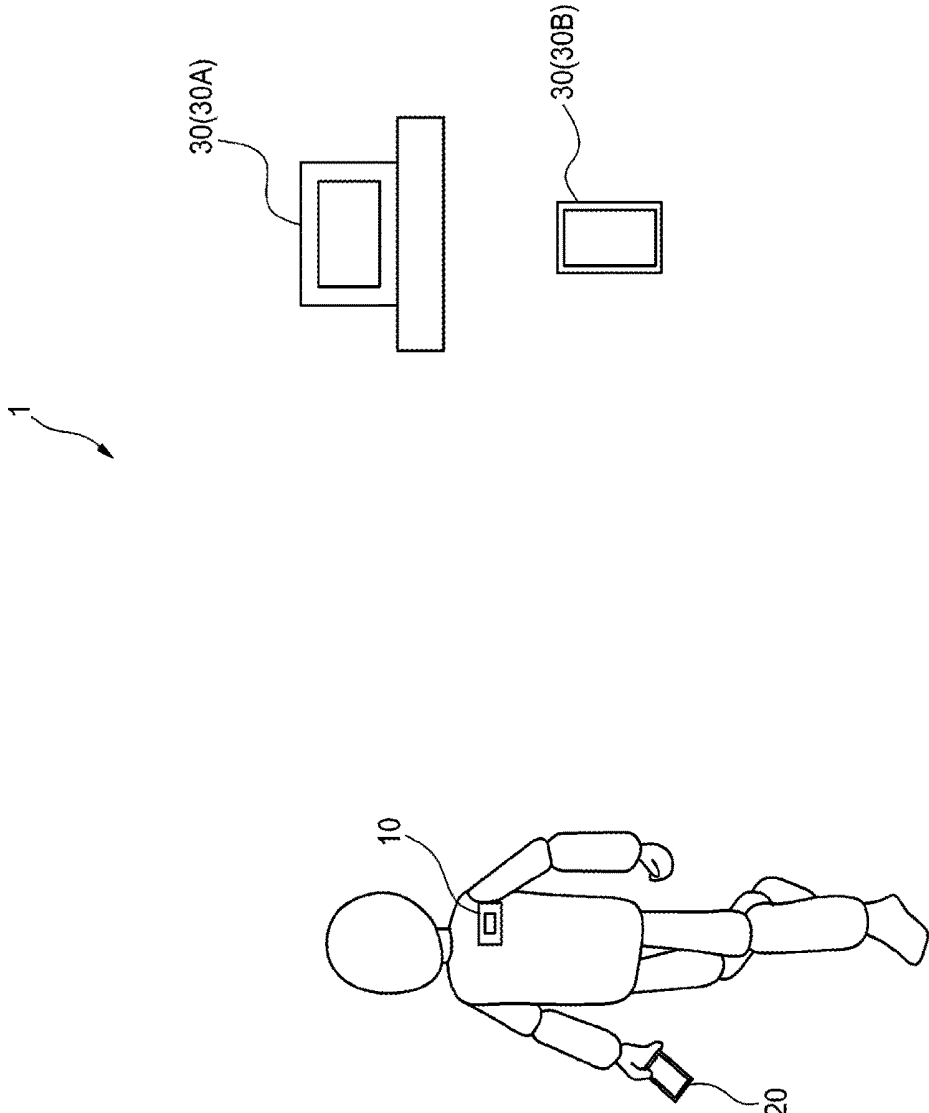

FIG. 2

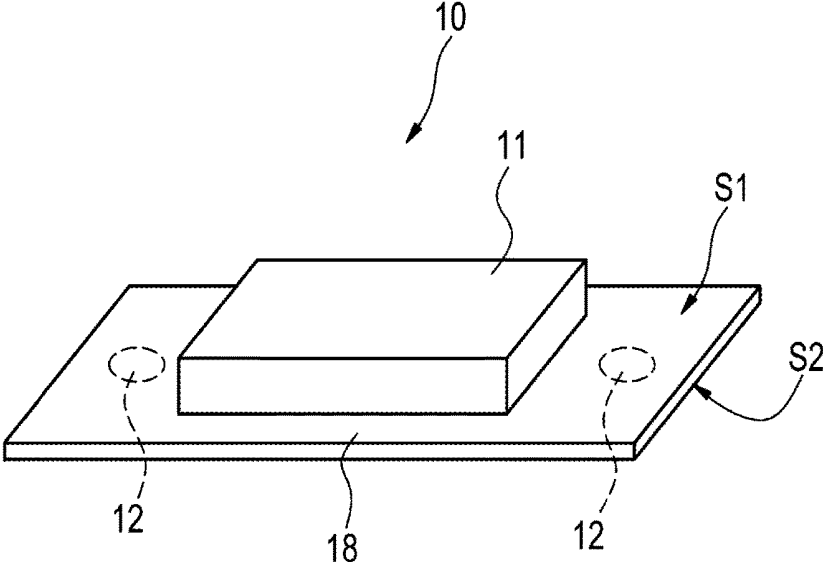

FIG. 3

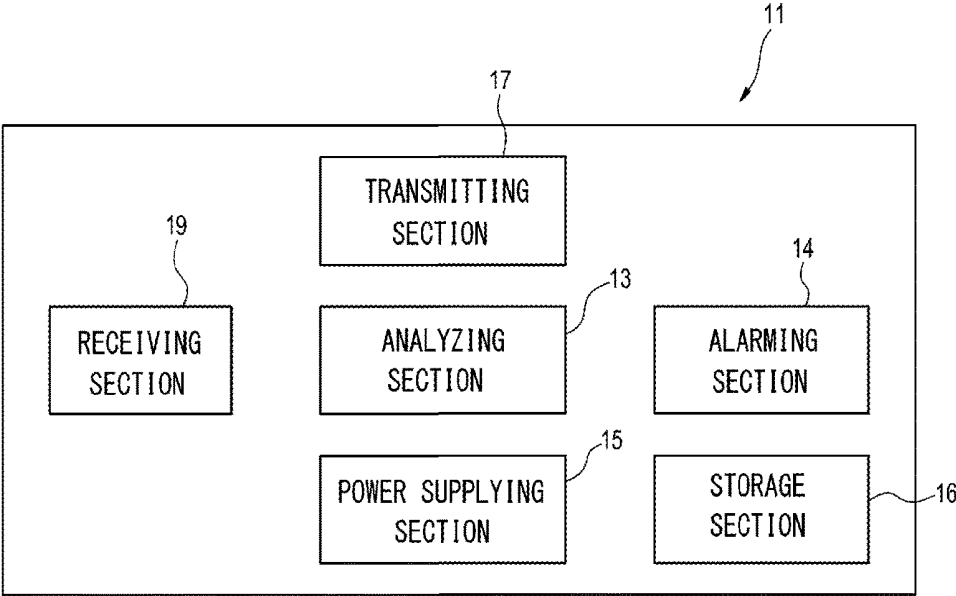
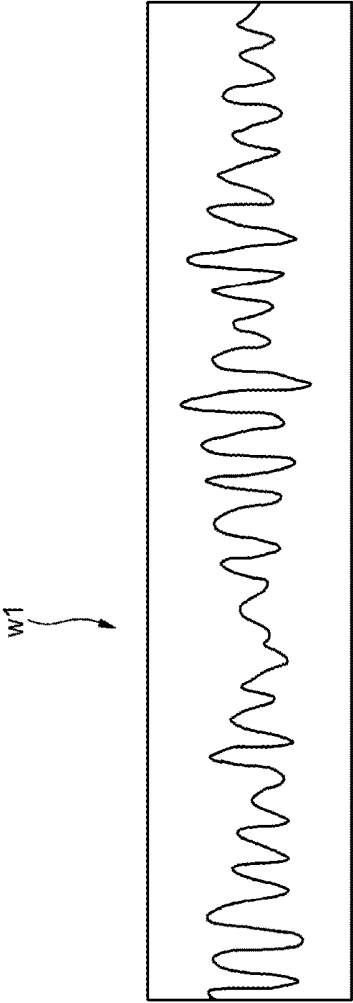
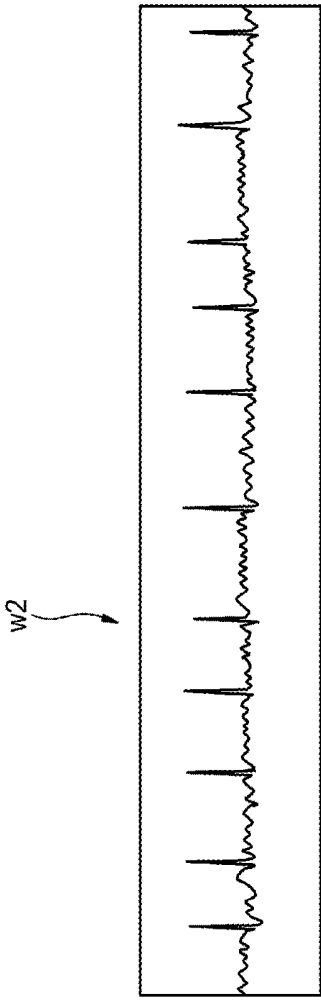

FIG. 4



(a)



(b)

FIG. 5

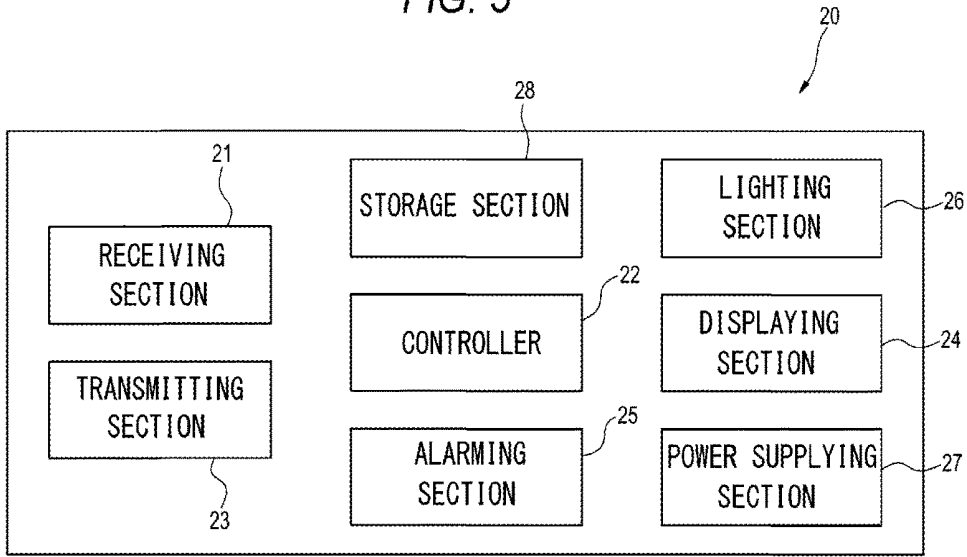

FIG. 6

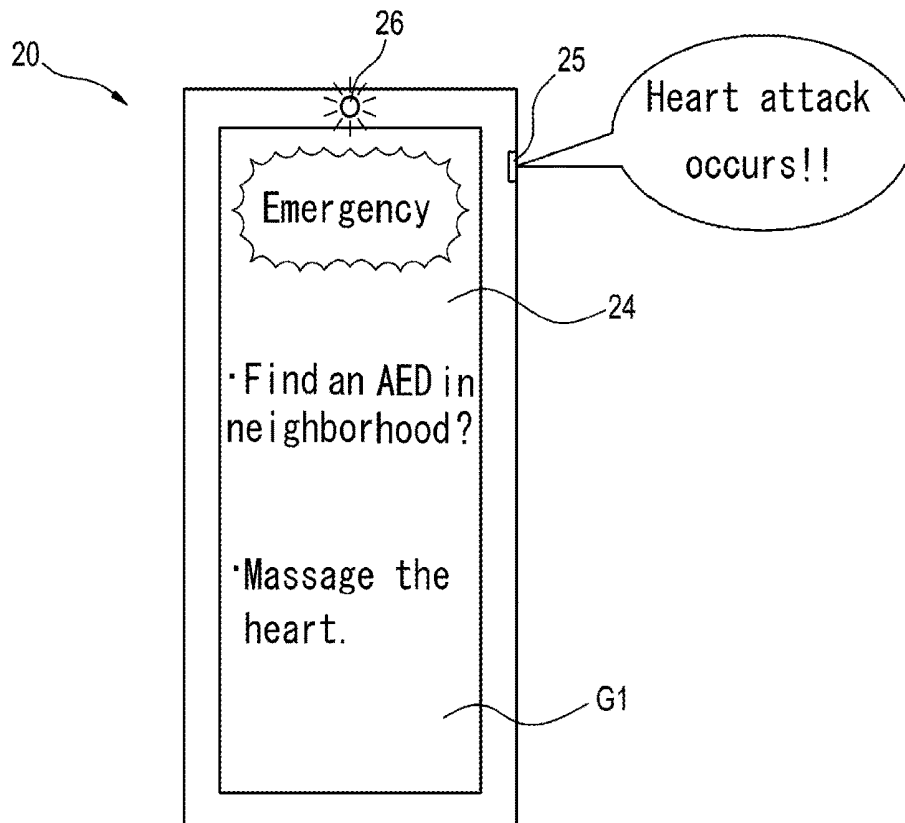

FIG. 7

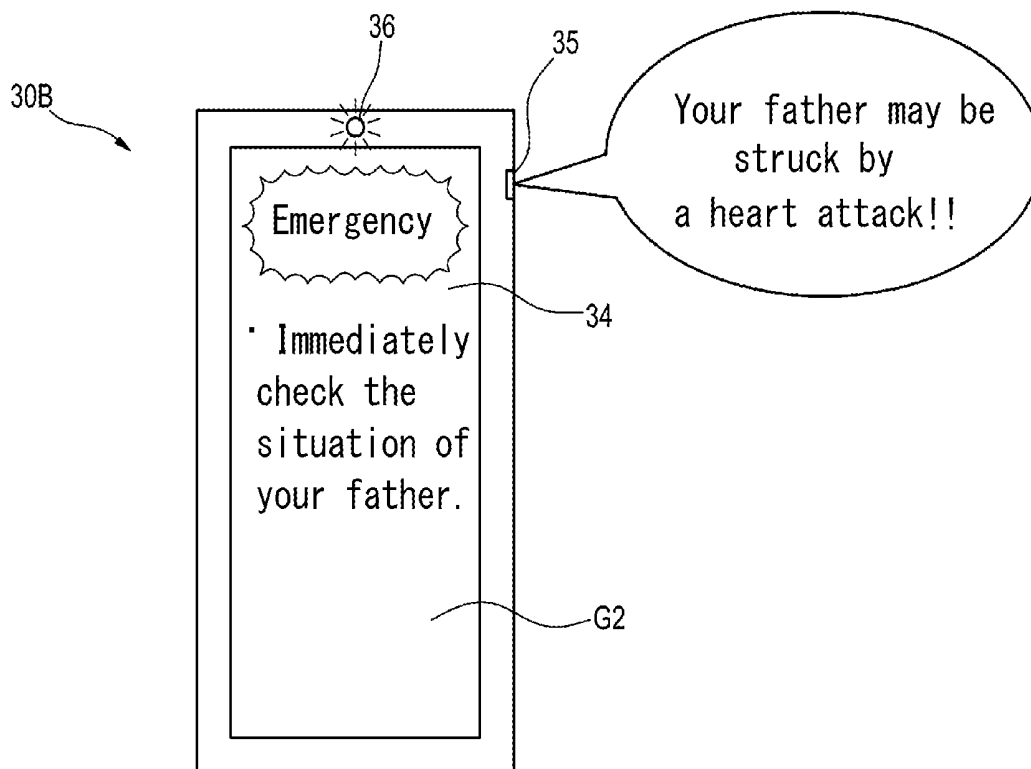

FIG. 8

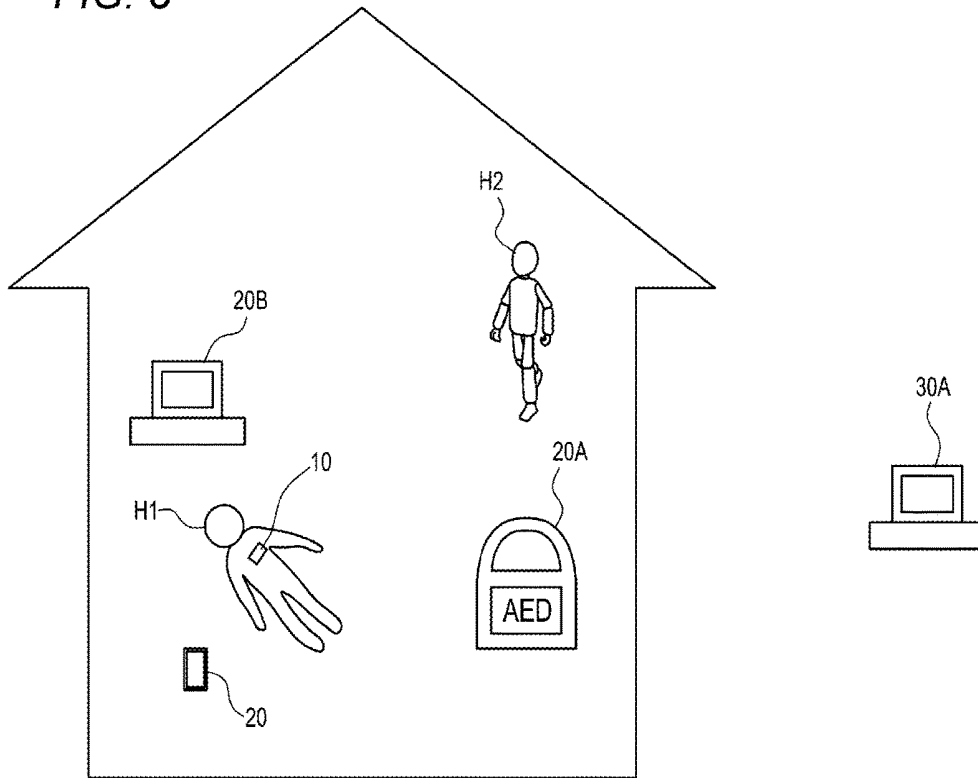

FIG. 9

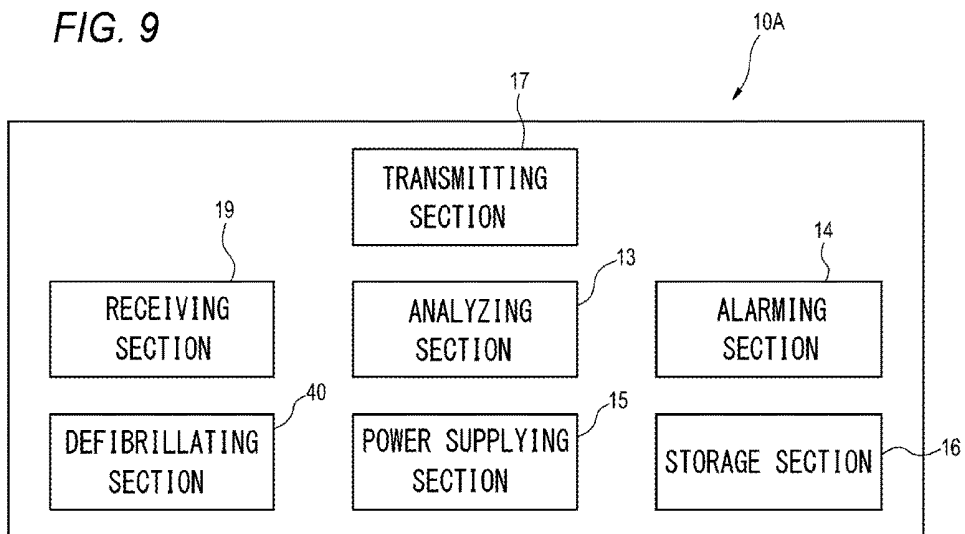
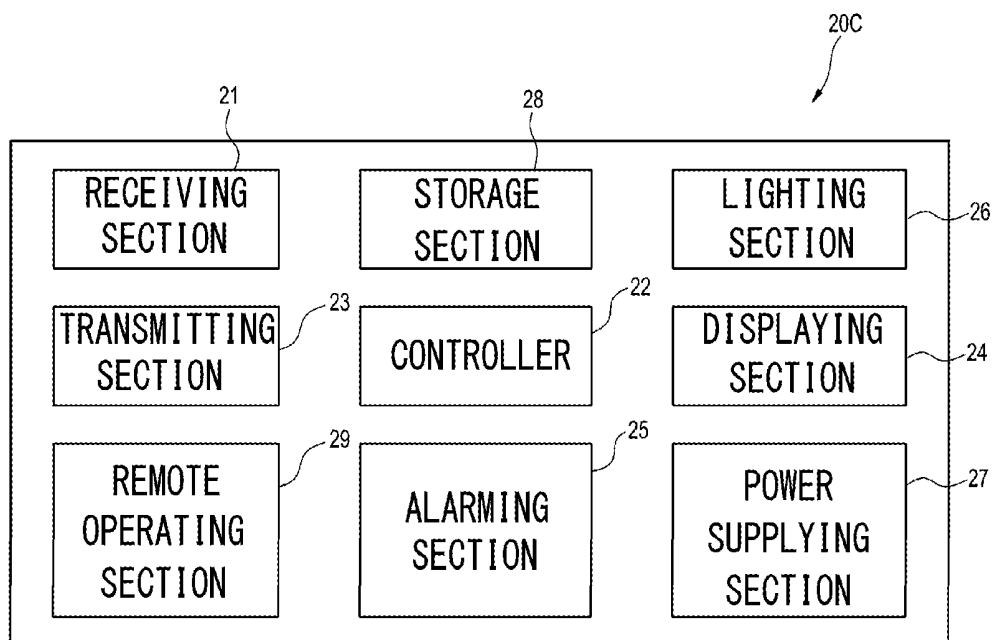

FIG. 10



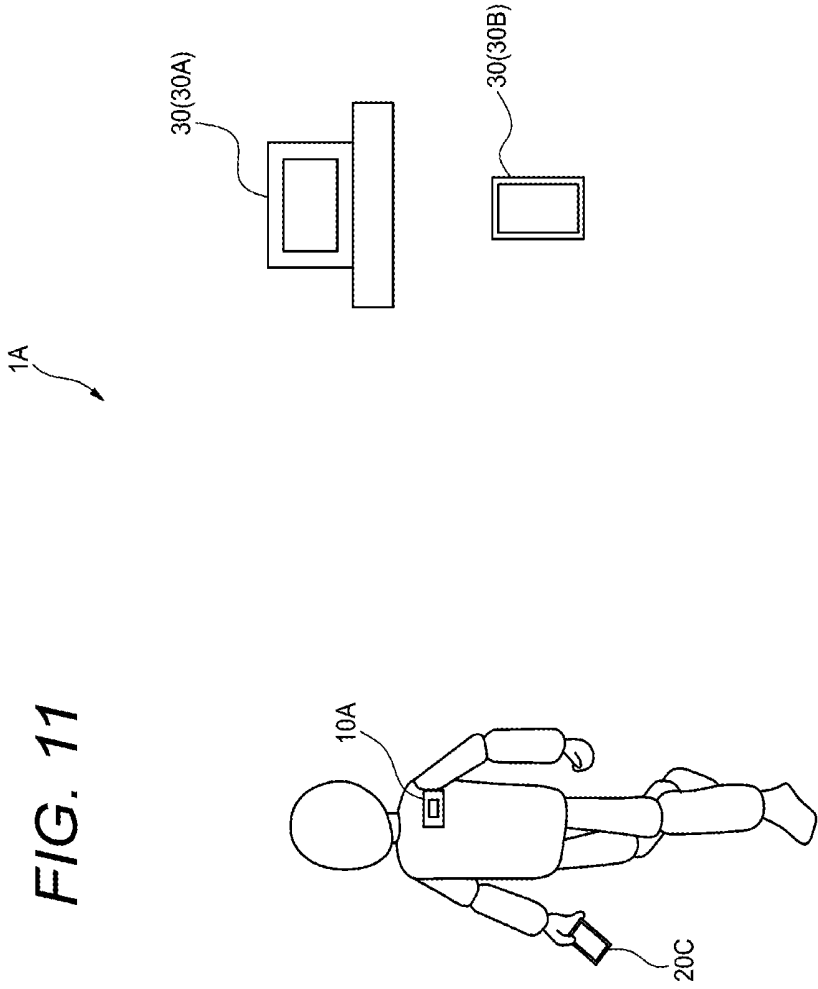

FIG. 11

DETECTION DEVICE AND ALARM SYSTEM HAVING THE DETECTION DEVICE

TECHNICAL FIELD

[0001] The present invention relates to a detection device which can detect an arrhythmia, and an alarm system which includes the detection device.

BACKGROUND ART

[0002] As a system for monitoring a person having concerns about a heart attack, for example, a medical telemeter system is known (JP-2001-78974-A).

SUMMARY

[0003] However, it is still the case that the life-saving rate for a heart attack due to an arrhythmia is low. For example, research reports that, among all cases of a heart attack in which a life-saving procedure was delayed, the rate of occasions in which the heart attack occurred at home is about 70%. This seems to be caused because there are many cases where, when a heart attack occurs due to an arrhythmia, persons (such as family members) surrounding the patient are not aware of the occurrence, and a procedure for saving the life is delayed, or no person is around the patient and the procedure is delayed.

[0004] It is an object of the invention to provide a detection device which, when an arrhythmia occurs, can prompt rapid taking of a countermeasure against the arrhythmia, and an alarm system having the detection device.

[0005] In order to attain the object, the detection device of the invention is a portable detection device, including:

[0006] a measuring section which can measure an electrocardiogram in a state where the section is applied to a body surface of a user;

[0007] an analyzing section which analyzes whether the electrocardiogram contains an abnormal waveform indicating an arrhythmia or not; and

[0008] a transmitting section which, if the analyzing section detects the abnormal waveform, transmits a detection signal indicating that the abnormal waveform is detected, to a communication terminal around the user.

[0009] According to the configuration, when an arrhythmia occurs in the heart of the user to whom the detection device is attached, the detection device detects that the electrocardiogram under measurement contains an abnormal waveform indicating an arrhythmia, and transmits the detection signal to the communication terminal which is around the user. Even when the user is in a state where the user is difficult to perform communication because of the arrhythmia, therefore, it is possible to direct attention of a person around the user to the arrhythmia, and urge the person to rapidly take a countermeasure against the arrhythmia, through the communication terminal which receives the detection signal. Also with respect to an arrhythmia which is relatively hardly felt by the user oneself, it is possible to direct attention of a person around the user or the user oneself to the arrhythmia, and urge the person or the user to rapidly take a countermeasure against the arrhythmia.

[0010] The alarm system of the invention includes:

[0011] the above-described detection device; and

[0012] a communication terminal which is communicable with the detection device, and

[0013] the communication terminal has:

[0014] a receiving section which receives the detection signal transmitted from the transmitting section of the detection device; and

[0015] a terminal alarming section which, when the detection signal is received, issues an alarm.

[0016] According to the configuration, when an arrhythmia occurs in the heart of the user to whom the detection device is attached, the detection device detects that the electrocardiogram under measurement contains an abnormal waveform indicating an arrhythmia, and transmits the detection signal to the communication terminal which is around the user. The communication terminal which receives the detection signal issues an alarm to the surrounding area. Even when the user is in a state where the user is difficult to perform communication because of the arrhythmia, therefore, it is possible to direct attention of a person around the user to the arrhythmia, by means of the alarm issued by the communication terminal, and urge the person to rapidly take a countermeasure against the arrhythmia. Also with respect to an arrhythmia which is relatively hardly felt by the user oneself, it is possible to direct attention of a person around the user or the user oneself to the arrhythmia, and urge the person or the user to rapidly take a countermeasure against the arrhythmia.

[0017] According to the detection device and alarm system of the invention, it is possible to prompt rapid taking of a countermeasure against an occurring arrhythmia.

BRIEF DESCRIPTION OF DRAWINGS

[0018] FIG. 1 is a system diagram of an alarm system which is an embodiment of the invention.

[0019] FIG. 2 is a view showing the appearance of a detection device.

[0020] FIG. 3 is a functional block diagram of a main unit of the detection device.

[0021] FIG. 4(a) is a view showing an example of an electrocardiogram obtained during ventricular fibrillation, and (b) is a view showing an example of an electrocardiogram obtained during atrial fibrillation.

[0022] FIG. 5 is a functional block diagram of a communication terminal.

[0023] FIG. 6 is a view illustrating the operation of the alarm system.

[0024] FIG. 7 is a view illustrating the operation of the alarm system.

[0025] FIG. 8 is a diagram showing a modification of the alarm system.

[0026] FIG. 9 is a functional block diagram showing a modification of the detection device.

[0027] FIG. 10 is a functional block diagram showing a modification of the communication terminal.

[0028] FIG. 11 is a diagram showing another modification of the alarm system.

[0029] FIG. 12 is a view illustrating the operation of the other modification of the alarm system.

DESCRIPTION OF EMBODIMENTS

[0030] Hereinafter, an embodiment will be described in detail with reference to the drawings.

[0031] As shown in FIG. 1, an alarm system 1 includes: a detection device 10; a portable information communication terminal 20 (an example of the communication terminal) which is configured by a smart phone, a tablet, or the like;

and terminal apparatuses 30 which are configured by a personal computer 30A, a portable information communication terminal 30B, and the like.

[0032] The detection device 10 can communicate with the information communication terminal 20 by using a short range wireless communication technique such as the NFC (Near Field Communication) or Bluetooth (registered trademark). For example, the information communication terminal 20 can communicate with the terminal apparatuses 30 which are remotely located, through a network such as the Internet.

[0033] As shown in FIGS. 2 and 3, the detection device 10 includes a main unit 11 and a sheet portion 18. The sheet portion 18 is, for example, a long thin sheet, and has a first face S1 and a second face S2 which is opposite to the first face S1. The main unit 11 is fixed to the first face S1, and a pair of electrodes 12 which can cooperate with the main unit 11 to function as the measuring section are fixed to the second face S2 that is opposite to the first surface S1. The second face S2 is a portion which is to be directly applied to the body surface of the user, and the outermost surface of the second face S2 is formed by an adhesive material. In a state where the second face S2 is applied to the body surface of the user, the pair of electrodes 12 function as sensor elements which can measure an electrocardiogram of the user, and are electrically connected to the main unit 11.

[0034] The main unit 11 includes a receiving section 19, an analyzing section 13, an alarming section 14, a power supplying section 15, a storage section 16, and a transmitting section 17, and is configured by, for example, a semiconductor chip dedicated to analysis of an electrocardiogram.

[0035] The receiving section 19 is connected to the analyzing section 13. The receiving section 19 can receive an electrocardiogram which is sent from the electrodes 12, and transmit the electrocardiogram to the analyzing section 13.

[0036] The analyzing section 13 is connected to the sections in the main unit 11. For example, the analyzing section 13 can analyze whether or not an abnormal waveform indicating an arrhythmia is contained in the electrocardiogram acquired from the receiving section 19. Examples of an abnormal waveform are a waveform (see (a) in FIG. 4) in an electrocardiogram which is measured during occurrence of ventricular fibrillation W1 (VF), and a waveform (see (b) in FIG. 4) in an electrocardiogram which is measured during occurrence of atrial fibrillation W2 (AF). The analyzing section 13 analyzes an electrocardiogram by using a determination algorithm which is previously designed based on characteristic factors such as excess of the heart rate per unit time over a predetermined value, and dispersions of the outline and peak interval of an abnormal waveform.

[0037] When, as a result of the analysis, an abnormal waveform is detected in the electrocardiogram under measurement, the analyzing section 13 produces a detection signal indicating that an abnormal waveform is detected. The produced detection signal is transmitted toward the alarming section 14 and the transmitting section 17.

[0038] The alarming section 14 is connected to the analyzing section 13 and the storage section 16, and functions as the speaker section which can output an alarm sound and voice message that will be described later. For example, the alarming section 14 operates in the case where the alarming section receives the detection signal.

[0039] The power supplying section 15 is connected to the sections in the main unit 11, and supplies an electric power which is necessary for operation, to the sections.

[0040] The storage section 16 is connected to the analyzing section 13 and the alarming section 14, and stores the above-described determination algorithm, alarm sounds, voice messages, etc. The alarm sounds are preferable to have a volume and tone which can cause attention of surrounding people. The voice messages include a message notifying occurrence of an arrhythmia, such as "Heart attack occurs.", that prompting rapid taking of a countermeasure, such as "Massage the heart.", that prompting a use of an automated external defibrillator (AED), such as "Find an AED in neighborhood.", and the like.

[0041] The transmitting section 17 can transmit the detection signal toward the information communication terminal 20 by using a short-range wireless communication technique such as the NFC or Bluetooth (registered trademark).

[0042] The information communication terminal 20 is a portable communication apparatus such as a smart phone or a tablet. As shown in FIG. 5, the information communication terminal 20 includes a receiving section 21, a controller 22, a transmitting section 23, a displaying section 24, an alarming section 25 (an example of the terminal alarming section), a lighting section 26, a power supplying section 27, and a storage section 28.

[0043] The receiving section 21 is connected to the controller 22, and can receive the detection signal which is wirelessly transmitted from the transmitting section 17 of the detection device 10, and then transmit the signal to the controller 22.

[0044] The controller 22 is connected to the sections in the main unit of the information communication terminal 20, and controls the operations of the sections. When the controller 22 receives the detection signal from the receiving section 21, for example, the controller can refer a transfer destination list or the like which is previously stored in the storage section 28, and instruct the transmitting section 23 to transmit the detection signal to a predetermined address(es) in the transfer destination list. The addresses of the transfer destination list include a mail address of the personal computer 30A which is owned by a family member of the user, a mail address or telephone number of the information communication terminal 30B which is owned by the family member, a mail address of a personal computer which is used by a medical person such as the attending doctor who is in charge of the user, etc.

[0045] As described above, the controller 22 can cooperate with the receiving section 21, the storage section 28, and the transmitting section 23 to function as the transferring section which automatically transfers the detection signal to other terminal apparatuses.

[0046] The displaying section 24 is connected to the controller 22 and the storage section 28, and configured by a thin touch panel display or the like. For example, the displaying section 24 can display a screen in which an operation of activating an application program stored in the information communication terminal 20 can be performed. In accordance with instructions from the controller 22 which receives the detection signal, for example, the displaying section 24 can display an alarm screen including a message indicating that an arrhythmia occurs.

[0047] The alarming section 25 is connected to the controller 22 and the storage section 28, and functions as the

speaker section which can output an alarm sound and a voice message. In accordance with instructions from the controller 22 which receives the detection signal, for example, the alarming section 25 outputs an alarm sound and a voice message.

[0048] The lighting section 26 is connected to the controller 22 and the storage section 28, and functions, for example, as an alarm light which emits light in a predetermined lighting pattern. In accordance with instructions from the controller 22 which receives the detection signal, for example, the lighting section 26 repeatedly emits light of an intensity by which a person is caused to feel glare with the naked eye, in a blinking manner, thereby directing attention of a person around the information communication terminal 20 to the arrhythmia.

[0049] The power supplying section 27 is connected to the sections in the main unit of the information communication terminal 20, and supplies an electric power which is necessary for operation, to the sections.

[0050] The storage section 28 is connected to the controller 22, the displaying section 24, the alarming section 25, and the lighting section 26, and stores application programs for performing various functions, a transfer destination list which is used in the automatic transfer, the lighting pattern, alarm sounds, voice messages, etc. The alarm sounds and the voice messages may be identical with those which have been exemplified as contents to be stored in the storage section 16 of the detection device 10.

[0051] Next, an example of the operation of the alarm system 1 will be described.

Operation Example of Detection Device 10

[0052] When ventricular fibrillation occurs in the heart of the user to whom the detection device 10 is attached, the detection device 10 operates in the following manner.

[0053] In the detection device 10, the electrocardiogram sent from the electrodes 12 is analyzed by the analyzing section 13.

[0054] The analyzing section 13 analyzes the electrocardiogram by using the determination algorithm which is previously designed as described above. In the example, the analyzing section 13 detects that the electrocardiogram contains an abnormal waveform indicating an arrhythmia (ventricular fibrillation (VF)), and produces a detection signal indicating that the abnormal waveform is detected. The produced detection signal is transmitted toward the alarming section 14 and the transmitting section 17.

[0055] The alarming section 14 which receives the detection signal outputs an alarm having a volume and tone which can cause attention of surrounding people. The alarming section further outputs a voice message notifying the occurrence of an arrhythmia, such as the above-described message "Heart attack occurs."

[0056] The transmitting section 17 transmits the detection signal toward the information communication terminal 20 by using a short-range wireless communication technique such as the NFC or Bluetooth (registered trademark).

[0057] As described above, when an arrhythmia occurs in the heart of the user to whom the detection device 10 is attached, the detection device 10 detects that the electrocardiogram under measurement contains an abnormal waveform indicating an arrhythmia, and transmits the detection signal to the information communication terminal 20 which is around the user. Even when the user is in a state where the

user is difficult to perform communication because of the arrhythmia, therefore, it is possible to direct attention of a person around the user to the arrhythmia, and urge the person to rapidly take a countermeasure against the arrhythmia, through the information communication terminal 20 which receives the detection signal.

[0058] According to the configuration, furthermore, it is possible to direct attention of a person around the user or the user oneself to the arrhythmia, and urge the person or the user to rapidly take a countermeasure against the arrhythmia, through the alarm sound and voice message which are output from the detection device 10 itself. Even when the occurring arrhythmia is ventricular fibrillation of high severity and urgency, and the user is, for example, in a state where the user is difficult to perform communication, it is possible to direct attention of a person around the user to the arrhythmia, and urge the person to rapidly take a countermeasure against the arrhythmia, through the alarm sound and voice message which are output from the detection device 10 itself.

Operation Example of Information Communication Terminal 20

[0059] When the information communication terminal 20 receives the detection signal from the detection device 10, the information communication terminal operates in the following manner.

[0060] In the information communication terminal 20, as shown in FIG. 6, the controller 22 which receives the detection signal from the receiving section 21 causes the displaying section 24 to display an alarm screen G1 including: a message calling for attention, such as "Emergency," that prompting a use of an automated external defibrillator (AED), such as "Find an AED in neighborhood.," and that prompting rapid taking of a countermeasure, such as "Massage the heart."

[0061] Moreover, the controller 22 causes the alarming section 25 to output a voice message notifying the surrounding area of the situation and calling attention, such as "Heart attack occurs!.". Furthermore, the controller 22 causes the lighting section 26 to emit light which is so strong that the light attracts attention of a surrounding person, in a blinking manner.

[0062] In parallel to the above-described operations, the controller 22 refers the transfer destination list which is previously stored in the storage section 28, and instructs the transmitting section 23 to transmit the detection signal to the terminal apparatuses 30 (30A, 30B) which are owned by the family member of the user.

[0063] As described above, the information communication terminal 20 which receives the detection signal issues an alarm sound and a voice message to the surrounding of the terminal. Even when the user is in a state where the user is difficult to perform communication because of the arrhythmia, therefore, it is possible to direct attention of a person around the user to the arrhythmia, and urge the person to rapidly take a countermeasure against the arrhythmia, through the alarm sound and voice message which are output from the information communication terminal 20. Since the alarm screen G1 is displayed on the displaying section 24, necessary information such as the situation of the user and a procedure to be performed can be correctly

conveyed to a person who views the information communication terminal **20**, and a rapid procedure can be further promoted.

[0064] Since the lighting section **26** is lighted, attentions of a person around the user and the user oneself can be further easily attracted, and the person or the user is urged to take more rapidly a countermeasure against the arrhythmia.

Operation Example of Terminal Apparatus **30** (**30B**)

[0065] When the detection signal is transferred from the information communication terminal **20**, and the information communication terminal **30B** owned by the family member of the user receives the detection signal, the information communication terminal **30B** operates in the following manner.

[0066] The information communication terminal **30B** is configured in a similar manner as the information communication terminal **20**, and, as shown in FIG. 7, has a displaying section **34**, an alarming section **35**, a lighting section **36**, a controller which is not shown, and the like.

[0067] In the information communication terminal **30B** to which the detection signal is transferred, the displaying section **34** displays an alarm screen G2 including: a message calling for attention, such as “Emergency,” and that prompting rapid taking of a countermeasure, such as “Immediately check the situation of your father.”

[0068] Moreover, the alarming section **35** outputs a voice message indicating the possibility of occurrence of an emergency situation, such as “Your father may be struck by a heart attack!”. The lighting section **36** emits light which is so strong that the light attracts attention of a person carrying the information communication terminal **30B**, in a blinking manner.

[0069] In the system where an automatic transfer function is provided in the information communication terminal **20**, as described above, the detection signal is transferred through the information communication terminal **20** which is carried by the user in whom an arrhythmia occurs, to the information communication terminal **30B** which is owned by, for example, a family member of the user. Therefore, a person such as the family member of the user who is remote from the user can rapidly know that an arrhythmia occurs. Alternatively, the detection signal may be transferred to terminal apparatuses **30** respectively owned by a plurality of persons (such as a medical person), in addition to terminal owned by the family member.

[0070] Although the above operation example has been described under assumption that ventricular fibrillation occurs in the heart of the user to whom the detection device **10** is attached, the invention is not limited to the example. Also when atrial fibrillation which is relatively lower in urgency than ventricular fibrillation occurs, for example, the invention can be applied. In the case of atrial fibrillation, for example, a character message “Occurrence of atrial fibrillation is suspected. Please get a diagnosis in a hospital.” may be displayed in the alarm screen. The character message may be output as a voice message. With respect to the automatic transfer function, similarly with the case of ventricular fibrillation, the detection signal may be transferred to terminal apparatuses **30** of a plurality of persons (such as a medical person), and the health status of the user may be shared.

[0071] According to the configuration, with respect to an atrial fibrillation which is relatively hardly felt by the user oneself as compared to ventricular fibrillation, it is possible to direct attention of a person around the user or the user oneself to the atrial fibrillation, and urge the person or the user to rapidly take a countermeasure against the atrial fibrillation.

[0072] Examples of an arrhythmia are not limited to ventricular fibrillation and atrial fibrillation. The invention can be applied to any kind of disease as far as the disease exhibits a symptom of a type in which the kind of an abnormal waveform can be automatically determined relatively accurately by analyzing the waveform of an electrocardiogram.

Modification 1

[0073] Although, in the above-described embodiment, the information communication terminal **20** of the user is exemplified as a terminal to which the detection device **10** directly transmits the detection signal, the invention is not limited to the embodiment. As shown in FIG. 8, for example, the detection device **10** may be configured so as to wirelessly transmit a detection signal to an automated external defibrillator (AED) **20A**, an activity measuring apparatus **20B**, and an indoor alarming apparatus (not shown) such as a fire alarming apparatus.

[0074] The automated external defibrillator **20A** is disposed in, for example, the house of the user H1, and is configured so as to be able to receive the detection signal from the detection device **10**. The automated external defibrillator **20A** which receives the detection signal can operate in a similar manner as the information communication terminal **20**, and can output, to the surrounding area, a voice message calling for attention, such as “Emergency,” that informing of the location of the automated external defibrillator **20A**, such as “An AED is here!”, and that prompting rapid taking of a countermeasure, such as “Massage the heart.” The automated external defibrillator **20A** may have a lighting section, and emit light which is so strong that the light attracts attention of a surrounding person, in a blinking manner. The output from the AED enables the situation to be immediately understood, and eliminates the labor of searching the AED. Therefore, the modification exerts outstanding effects on rapid treatment.

[0075] According to the configuration, the automated external defibrillator **20A** outputs the voice message or the like informing of the location where the defibrillator **20A** is disposed. Therefore, a housemate H2 can easily find the automated external defibrillator **20A** according to the direction of the sound or the contents of the voice message, and rapidly take a countermeasure by using the automated external defibrillator **20A**.

[0076] The activity measuring apparatus **20B** is disposed in the house of the user H1, and configured so as to be able to receive the detection signal from the detection device **10**. The activity measuring apparatus **20B** has a sensor for measuring the activity of the user H1, and is communicably connected to the personal computer **30A** which is used by a medical person, security personnel, or family member who monitors the activity of the user H1, through a network such as the Internet.

[0077] The activity measuring apparatus **20B** can operate in a similar manner as the information communication terminal **20**, and output, to the surrounding area, an alarm

sound, a voice message calling for attention, such as “Emergency,” that prompting rapid taking of a countermeasure, such as “Massage the heart.”, and the like. Similarly with the information communication terminal 20, the activity measuring apparatus 20B may transfer the detection signal to the personal computer 30A. The personal computer 30A which receives the detection signal may output a voice message indicating the possibility of occurrence of an emergency situation, such as “The user may be struck by a heart attack!”, or display an equivalent character message on a display screen.

[0078] According to the configuration, an alarm sound and a voice message can be output from the activity measuring apparatus 20B and the indoor alarming apparatus (not shown) such as a fire alarming apparatus, and therefore the housemate H2 can be quickly informed of the occurrence of an arrhythmia. Moreover, the transfer to the personal computer 30A enables a medical person, security personnel, or the like who performs remote monitoring can rapidly know that an arrhythmia occurs.

Modification 2

[0079] FIG. 9 shows a detection device 10A which is a modification of the detection device 10. The detection device 10A is different from the detection device 10 in that the detection device 10A has a defibrillating section 40, and similar in the other configuration.

[0080] The defibrillating section 40 is connected to the analyzing section 13 and the power supplying section 15. The defibrillating section 40 which receives the detection signal can cooperate with the power supplying section 15 to produce an electrical simulation for defibrillation of ventricular fibrillation, and apply the electrical simulation to the user through the electrodes 12.

[0081] According to the configuration, defibrillation can be rapidly performed on the occurring ventricular fibrillation.

Modification 3

[0082] FIG. 10 shows an information communication terminal 20C as a modification of the information communication terminal 20 which is an example of the communication terminal. The information communication terminal 20C is different from the information communication terminal 20 in that the terminal 20C has a remote operating section 29, and similar in the other configuration. FIG. 11 shows an alarm system 1A including: the detection device 10A having the defibrillating section 40; the information communication terminal 20C having the remote operating section 29; and the terminal apparatuses 30. The alarm system 1A is configured so that the detection device 10A is bidirectionally communicable with the information communication terminal 20C and the terminal apparatuses 30.

[0083] As described above, the information communication terminal 20C has the remote operating section 29. The remote operating section 29 is connected to the controller 22 and the transmitting section 23, and functions as an operating section for remotely operating the detection device 10A. As shown in FIG. 12, for example, the remote operating section 29 is configured as an operation screen 29A (Turn ON defibrillation) for activating the defibrillating section 40 of the detection device 10A, on the touch panel display of the displaying section 24.

Operation Examples

[0084] In the information communication terminal 20C which receives the detection signal indicating that an abnormal waveform is detected, from the detection device 10A, for example, the operation screen 29A is displayed on the alarm screen G1 of the displaying section 24. In the case where a person who views the information communication terminal 20C determines that defibrillation is necessary, according to other information displayed on the alarm screen G1, and the condition of the user, the person can operate the operation screen 29A. When the operation screen 29A is operated, an operation signal instructing the defibrillating section 40 to be activated is transmitted from the information communication terminal 20C to the detection device 10A. The detection device 10A which receives the operation signal causes the defibrillating section 40 to be activated, based on the operation signal, cooperates with the power supplying section 15 to produce an electrical simulation for defibrillation of ventricular fibrillation, and applies the electrical simulation to the user through the electrodes 12.

[0085] According to the configuration, even in the case where the automatic activation of the defibrillating section 40 fails on the side of the detection device 10A, when a person who views the information communication terminal 20C operates the operation screen 29A according to other information displayed on the alarm screen G1, and the condition of the user, it is possible to remotely activate the defibrillating section 40 of the detection device 10A.

[0086] Alternatively, the remote operating section 29 may be configured by the information communication terminal 20C and any one of the terminal apparatuses 30. In other words, a communication terminal having the remote operating section 29 may be configured by the information communication terminal 20C and the terminal apparatus 30. In the alternative, an operation signal instructing the defibrillating section 40 to be activated may be produced by using an input interface such as a keyboard of the terminal apparatus 30A or the touch panel display of the terminal apparatus 30B, and then transmitted to the detection device 10A through the information communication terminal 20C.

[0087] Microphone portions which are provided in the terminal apparatuses 30 and the information communication terminal 20C may be configured as a remote operating section. For example, a voice message which is input in the microphone portion of one of the terminal apparatuses 30 may be transmitted to the detection device 10A through the information communication terminal 20C, and output from the speaker section of the detection device 10A. Alternatively, a voice message which is input in the microphone portion of the information communication terminal 20C may be transmitted to the detection device 10A, and output from the speaker section of the detection device 10A.

[0088] Alternatively, the electrocardiogram which is measured by the detection device 10A, and a result of the analysis which is performed by the analyzing section 13 may be transmitted from the detection device 10A to the terminal apparatuses 30 through the information communication terminal 20C, and displayed on the displaying sections of the terminal apparatuses 30. In the alternative, the detection device 10A is remotely operated from one of the terminal apparatuses 30 to acquire the electrocardiogram and the analysis result. A configuration may be employed in which the electrocardiogram which is measured by the detection device 10A, and a result of the analysis which is performed

by the analyzing section 13 is displayed on the displaying section 24 of the information communication terminal 20C.

[0089] As described above, when the detection device 10A is bidirectionally communicable with the information communication terminal 20C and the terminal apparatuses 30 so that the detection device 10A can be remotely operated, the occurring arrhythmia can be rapidly coped with the occurring arrhythmia by various methods.

[0090] The invention is not limited to the embodiment and modifications which have been described, and may be adequately subjected to modification, improvement, and the like. In addition, the materials, shapes, dimensions, numerical values, forms, numbers, placement places, and the like of the components of the above-described embodiment are arbitrary and not limited insofar as the invention is achieved.

[0091] Although the examples have been described in which the detection device (10, 10A) is configured by the main unit 11 and the sheet portion 18 which is to be applied to the body surface of the user, and the components such as the receiving section 19, the analyzing section 13, the alarming section 14, the power supplying section 15, the storage section 16, and the transmitting section 17 are disposed in the main unit 11, the invention is not limited to the examples. For example, the functions other than those of the receiving section 19 and transmitting section 17 which cooperate with the electrodes 12 of the sheet portion 18 applied to the body surface of the user to function as the measuring section may be disposed in another device (component) which is separated from the main unit 11. A device in which separated partial functions are disposed may employ a form in which the device is not to be applied to the body surface of the user, such as a form in which the device can be housed in a pocket of the clothes of the user, that in which the device is carried by the user while being hooked to the belt wound around the waist of the user, or that in which the device is attached to a pendant worn by the user. The device, the main unit 11, and the sheet portion 18 can integrally operate to exert the above-described function of the above-described detection device.

[0092] The present application is based on Japanese Patent Application No. 2016-050647 filed on Mar. 15, 2016, Japanese Patent Application No. 2016-102663 filed on May 23, 2016 and Japanese Patent Application No. 2017-020727 filed on Feb. 7, 2017, the entire contents of which are incorporated herein by reference.

What is claimed is:

1. A detection device which is a portable detection device, including:

a main unit and

a sheet portion;

wherein the main unit includes:

a measuring section which can measure an electrocardiogram in a state where the section is applied to a body surface of a user;

an analyzing section which analyzes whether the electrocardiogram contains an abnormal waveform indicating an arrhythmia or not; and

a transmitting section which, if the analyzing section detects the abnormal waveform, transmits a detection signal indicating that the abnormal waveform is detected, to a communication terminal around the user;

and wherein

the sheet portion has a sheet shape in which the device is portable in a state where the sheet portion is applied to the body surface of the user, and at least one part of a surface of the sheet portion is formed by an adhesive material.

2. The detection device according to claim 1, wherein the main unit further includes an alarming section which, if the abnormal waveform is detected, issues an alarm.

3. The detection device according to claim 2, wherein the alarm includes a voice message indicating that an arrhythmia occurs.

4. The detection device according to claim 1, wherein the arrhythmia is ventricular fibrillation or atrial fibrillation,

the abnormal waveform is a waveform indicating ventricular fibrillation or atrial fibrillation, and

the analyzing section analyzes whether an abnormal waveform indicating ventricular fibrillation or atrial fibrillation is contained in the electrocardiogram or not.

5. The detection device according to claim 4, wherein the main unit further includes:

a defibrillating section which, if the abnormal waveform is detected, applies an electrical stimulation for defibrillation to the user; and

a power supplying section which can supply an electric power necessary for the defibrillation.

6. The detection device according to claim 1, wherein the transmitting section transmits the detection signal to an indoor alarming apparatus which issues an alarm or a voice message when the detection signal from transmitting section of the detection device is received.

7. An alarm system wherein the alarm system includes: the detection device according to claim 1; and

a communication terminal which is communicable with the detection device, and

the communication terminal has:

a receiving section which receives the detection signal transmitted from the transmitting section of the detection device; and

a terminal alarming section which, when the detection signal is received, issues an alarm.

8. The alarm system according to claim 7, wherein the alarm issued by the terminal alarming section includes a voice message indicating that an arrhythmia occurs.

9. The alarm system according to claim 7, wherein the communication terminal further has a lighting section, and

the alarm issued by the terminal alarming section includes lighting of the lighting section.

10. The alarm system according to claim 6, wherein the communication terminal is a portable information communication terminal, and

the information communication terminal includes a transferring section which automatically transfers the detection signal to one or more other terminal apparatuses.

11. The alarm system according to claim 7, wherein the communication terminal is an automated external defibrillator.

12. The alarm system according to claim 7, wherein the communication terminal is an activity measuring apparatus which is disposed in a room, and which can measure an activity of a person in the room.
13. The alarm system according to claim 7, wherein the communication terminal includes a remote operating section which remotely operates the detection device.
14. The alarm system according to claim 13, wherein the main unit of the detection device further includes:
a defibrillating section which, if the abnormal waveform is detected, applies an electrical simulation for defibrillation to the user; and
a power supplying section which can supply an electric power necessary for the defibrillation, and
the remote operating section operates the defibrillating section of the detection device to apply the electrical simulation to the user of the detection device.
15. The alarm system according to claim 13, wherein the main unit of the detection device further includes a speaker section, and
a sound which is input to the remote operating section is output through the speaker section.
16. The alarm system according to claim 7, wherein the communication terminal includes a displaying section which displays the electrocardiogram measured by the measuring section, or a result of the analysis performed by the analyzing section.
17. The alarm system according to claim 6, wherein the communication terminal is an indoor alarming apparatus which issue an alarm or a voice message when the detection signal from transmitting section of the detection device is received.

* * * * *

专利名称(译)	具有检测装置的检测装置和报警系统		
公开(公告)号	US20190046036A1	公开(公告)日	2019-02-14
申请号	US16/079748	申请日	2017-03-13
[标]申请(专利权)人(译)	日本光电工业株式会社		
申请(专利权)人(译)	日本光电公司		
当前申请(专利权)人(译)	日本光电公司		
[标]发明人	OGINO HIROKAZU MATSUMURA FUMIYUKI		
发明人	OGINO, HIROKAZU MATSUMURA, FUMIYUKI		
IPC分类号	A61B5/00 A61B5/046 A61N1/39 A61B5/024		
CPC分类号	A61B5/0022 A61B5/046 A61N1/3993 A61B5/02438 A61B5/7405 A61B5/747 A61B5/742 G08B25/009 G08B21/02 G16H40/67		
优先权	2016050647 2016-03-15 JP 2016102663 2016-05-23 JP 2017020727 2017-02-07 JP		
外部链接	Espacenet USPTO		

摘要(译)

一种检测装置，当发生心律失常时，可以迅速采取对抗心律失常的策略，并提供具有该检测装置的报警系统。便携式检测装置 10 具有：测量部分，其能够在将该部分应用于使用者的体表的状态下测量心电图；分析部分，分析心电图是否包含表示心律失常的异常波形；发送部分，如果分析部分检测到异常波形，则将表示检测到异常波形的检测信号发送到用户周围的通信终端 20。

