



US009545228B2

(12) **United States Patent**  
**Bardy et al.**

(10) **Patent No.:** **US 9,545,228 B2**  
(45) **Date of Patent:** **\*Jan. 17, 2017**

(54) **EXTENDED WEAR  
ELECTROCARDIOGRAPHY AND  
RESPIRATION-MONITORING PATCH**

A61B 5/03; A61B 5/04085; A61B  
5/04087; A61B 5/04325; A61B  
5/087; A61B 5/1118; A61B  
5/14532; A61B 5/14551; A61B 5/4818;  
A61B 5/7282; A61B 5/6832; A61B  
5/14552

(71) Applicant: **Bardy Diagnostics, Inc.**, Vashon, WA  
(US)

See application file for complete search history.

(72) Inventors: **Gust H. Bardy**, Carnation, WA (US);  
**Jon Mikalson Bishay**, Seattle, WA  
(US); **Jason Felix**, Vashon, WA (US)

(56) **References Cited**

U.S. PATENT DOCUMENTS

(73) Assignee: **BARDY DIAGNOSTICS, INC.**,  
Charlotte, NC (US)

3,215,136 A 11/1965 Holter et al.  
3,699,948 A 10/1972 Ota et al.

(Continued)

(\* ) Notice: Subject to any disclaimer, the term of this  
patent is extended or adjusted under 35  
U.S.C. 154(b) by 0 days.

FOREIGN PATENT DOCUMENTS

This patent is subject to a terminal dis-  
claimer.

DE 19955211 5/2001  
EP 1859833 11/2007

(Continued)

(21) Appl. No.: **15/181,082**

OTHER PUBLICATIONS

(22) Filed: **Jun. 13, 2016**

US 6,527,714, 03/2003, Bardy (withdrawn)

(65) **Prior Publication Data**

(Continued)

US 2016/0296166 A1 Oct. 13, 2016

*Primary Examiner* — George Manuel  
(74) *Attorney, Agent, or Firm* — Patrick J. S. Inouye;  
Leonid Kisselev

**Related U.S. Application Data**

(63) Continuation of application No. 14/082,102, filed on  
Nov. 15, 2013, now Pat. No. 9,364,155, which is a  
(Continued)

(57) **ABSTRACT**

(51) **Int. Cl.**  
**A61B 5/00** (2006.01)  
**A61B 5/0205** (2006.01)  
(Continued)

Physiological monitoring can be provided through a wear-  
able monitor that includes two components, a flexible  
extended wear electrode patch and a removable reusable  
monitor recorder. The wearable monitor sits centrally (in the  
midline) on the patient's chest along the sternum oriented  
top-to-bottom. The placement of the wearable monitor in a  
location at the sternal midline (or immediately to either side  
of the sternum) benefits extended wear by removing the  
requirement that ECG electrodes be continually placed in  
the same spots on the skin throughout the monitoring period.  
Instead, the patient can place an electrode patch anywhere  
within the general region of the sternum. Power is provided  
through a battery provided on the electrode patch, which

(52) **U.S. Cl.**  
CPC ..... **A61B 5/4818** (2013.01); **A61B 5/0022**  
(2013.01); **A61B 5/02055** (2013.01);  
(Continued)

(58) **Field of Classification Search**  
CPC . A61B 5/0006; A61B 5/0022; A61B 5/02055;

(Continued)

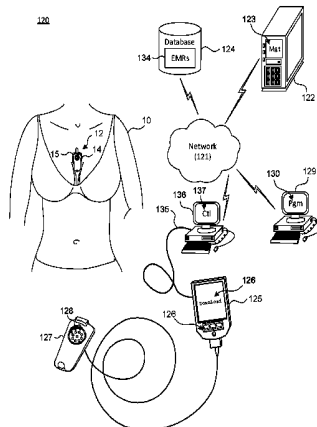

avoids having to open the monitor recorder's housing for battery replacement. The patch further includes sensors for monitoring patient's air flow and respiratory measures contemporaneously with the ECG monitoring.

### 20 Claims, 13 Drawing Sheets

### Related U.S. Application Data

- continuation-in-part of application No. 14/080,717, filed on Nov. 14, 2013, which is a continuation-in-part of application No. 14/080,725, filed on Nov. 14, 2013.
- (60) Provisional application No. 61/882,403, filed on Sep. 25, 2013.
- (51) **Int. Cl.**  
*A61B 5/0408* (2006.01)  
*A61B 5/087* (2006.01)  
*A61B 5/145* (2006.01)  
*A61B 5/1455* (2006.01)
- (52) **U.S. Cl.**  
 CPC ..... *A61B 5/04085* (2013.01); *A61B 5/087* (2013.01); *A61B 5/14532* (2013.01); *A61B 5/14552* (2013.01); *A61B 5/6832* (2013.01)

### (56) References Cited

#### U.S. PATENT DOCUMENTS

3,893,453	A	7/1975	Goldberg	5,984,102	A	11/1999	Tay
4,123,785	A	10/1978	Cherry et al.	6,032,064	A	2/2000	Devlin et al.
4,328,814	A	5/1982	Arkans	6,038,469	A	3/2000	Karlsson et al.
4,532,934	A	8/1985	Kelen	6,101,413	A	8/2000	Olsen et al.
4,550,502	A	11/1985	Grayzel	6,115,638	A	9/2000	Groenke
4,716,903	A	1/1988	Hansen	6,117,077	A	9/2000	Del Mar et al.
4,809,705	A	3/1989	Ascher	6,134,479	A	10/2000	Brewer et al.
4,915,656	A	4/1990	Alferness	6,148,233	A	11/2000	Owen et al.
5,025,794	A	6/1991	Albert et al.	6,149,602	A	11/2000	Arcelus
5,168,876	A	12/1992	Quedens et al.	6,149,781	A	11/2000	Forand
5,215,098	A	6/1993	Steinhaus	6,188,407	B1	2/2001	Smith et al.
D341,423	S	11/1993	Bible	D443,063	S	5/2001	Pisani et al.
5,341,806	A	8/1994	Gadsby et al.	6,245,025	B1	6/2001	Torok et al.
5,355,891	A	10/1994	Wateridge et al.	6,246,330	B1	6/2001	Nielsen
5,365,934	A	11/1994	Leon et al.	D445,507	S	7/2001	Pisani et al.
5,392,784	A	2/1995	Gudaitis	6,269,267	B1	7/2001	Bardy et al.
D357,069	S	4/1995	Plahn et al.	6,272,385	B1	8/2001	Bishay et al.
5,402,780	A	4/1995	Faasse, Jr.	6,298,255	B1	10/2001	Cordero et al.
5,402,884	A	4/1995	Gilman et al.	6,301,502	B1	10/2001	Owen et al.
5,450,845	A	9/1995	Axelgaard	6,304,773	B1	10/2001	Taylor et al.
5,458,141	A	10/1995	Neil	6,304,780	B1	10/2001	Owen et al.
5,473,537	A	12/1995	Glazer et al.	6,304,783	B1	10/2001	Lyster et al.
5,483,969	A	1/1996	Testerman et al.	6,374,138	B1	4/2002	Owen et al.
5,511,553	A	4/1996	Segalowitz	6,416,471	B1	7/2002	Kumar et al.
5,540,733	A	7/1996	Testerman et al.	6,418,342	B1	7/2002	Owen et al.
5,546,952	A	8/1996	Erickson	6,424,860	B1	7/2002	Karlsson et al.
5,549,655	A	8/1996	Erickson	6,427,083	B1	7/2002	Owen et al.
5,579,919	A	12/1996	Gilman et al.	6,456,872	B1	9/2002	Faisandier
5,582,181	A	12/1996	Ruess	6,546,285	B1	4/2003	Owen et al.
D377,983	S	2/1997	Sabri et al.	6,605,046	B1	8/2003	Del Mar
5,601,089	A	2/1997	Bledsoe et al.	6,607,485	B2	8/2003	Bardy
5,623,935	A	4/1997	Faisandier	6,611,705	B2	8/2003	Hopman et al.
5,682,901	A	11/1997	Kamen	6,671,545	B2	12/2003	Fincke
5,697,955	A	12/1997	Stolte	6,671,547	B2	12/2003	Lyster et al.
5,749,902	A	5/1998	Olsen et al.	6,694,186	B2	2/2004	Bardy
5,817,151	A	10/1998	Olsen et al.	6,704,595	B2	3/2004	Bardy
5,819,741	A	10/1998	Karlsson et al.	6,705,991	B2	3/2004	Bardy
5,850,920	A	12/1998	Gilman et al.	6,719,701	B2	4/2004	Lade
D407,159	S	3/1999	Roberg	6,754,523	B2	6/2004	Toole
5,906,583	A	5/1999	Rogel	6,782,293	B2	8/2004	Dupelle et al.
5,951,598	A	9/1999	Bishay et al.	6,856,832	B1	2/2005	Matsumura et al.
5,957,857	A	9/1999	Hartley	6,860,897	B2	3/2005	Bardy
				6,866,629	B2	3/2005	Bardy
				6,887,201	B2	5/2005	Bardy
				6,893,397	B2	5/2005	Bardy
				6,904,312	B2	6/2005	Bardy
				6,908,431	B2	6/2005	Bardy
				6,913,577	B2	7/2005	Bardy
				6,944,498	B2	9/2005	Owen et al.
				6,960,167	B2	11/2005	Bardy
				6,970,731	B1	11/2005	Jayaraman et al.
				6,978,169	B1	12/2005	Guerra
				6,993,377	B2	1/2006	Flick et al.
				7,020,508	B2	3/2006	Stivoric et al.
				7,027,864	B2	4/2006	Snyder et al.
				7,065,401	B2	6/2006	Worden
				7,085,601	B1	8/2006	Bardy et al.
				7,104,955	B2	9/2006	Bardy
				7,134,996	B2	11/2006	Bardy
				7,137,389	B2	11/2006	Berthon-Jones
				7,147,600	B2	12/2006	Bardy
				7,215,991	B2	5/2007	Besson et al.
				7,248,916	B2	7/2007	Bardy
				7,257,438	B2	8/2007	Kinast
				7,277,752	B2	10/2007	Matos
				D558,882	S	1/2008	Brady
				7,328,061	B2	2/2008	Rowlandson et al.
				7,412,395	B2	8/2008	Rowlandson et al.
				7,429,938	B1	9/2008	Corndorf
				7,552,031	B2	6/2009	Vock et al.
				D606,656	S	12/2009	Kobayashi et al.
				7,706,870	B2	4/2010	Shieh et al.
				7,756,721	B1	7/2010	Falchuk et al.
				7,787,943	B2	8/2010	McDonough
				7,874,993	B2	1/2011	Bardy
				7,881,785	B2	2/2011	Nassif et al.
				D639,437	S	6/2011	Bishay et al.
				7,959,574	B2	6/2011	Bardy
				8,116,841	B2	2/2012	Bly et al.

(56)

## References Cited

## U.S. PATENT DOCUMENTS

8,150,502 B2	4/2012	Kumar et al.	2004/0260188 A1	12/2004	Syed et al.
8,160,682 B2	4/2012	Kumar et al.	2004/0260192 A1	12/2004	Yamamoto
8,172,761 B1	5/2012	Rulkov et al.	2005/0096717 A1	5/2005	Bishay et al.
8,180,425 B2	5/2012	Selvitelli et al.	2005/0108055 A1	5/2005	Ott et al.
8,200,320 B2	6/2012	Kovacs	2005/0154267 A1	7/2005	Bardy
8,231,539 B2	7/2012	Bardy	2005/0182308 A1	8/2005	Bardy
8,231,540 B2	7/2012	Bardy	2005/0182309 A1	8/2005	Bardy
8,239,012 B2	8/2012	Felix et al.	2005/0215918 A1	9/2005	Frantz et al.
8,249,686 B2	8/2012	Libbus et al.	2005/0228243 A1	10/2005	Bardy
8,260,414 B2	9/2012	Nassif et al.	2005/0245839 A1	11/2005	Stivoric et al.
8,266,008 B1	9/2012	Siegel et al.	2006/0025696 A1	2/2006	Kurzweil et al.
8,277,378 B2	10/2012	Bardy	2006/0025824 A1	2/2006	Freeman et al.
8,285,356 B2	10/2012	Bly et al.	2006/0041201 A1	2/2006	Behbehani et al.
8,285,370 B2	10/2012	Felix et al.	2006/0122469 A1	6/2006	Martel
8,308,650 B2	11/2012	Bardy	2006/0124193 A1	6/2006	Orr et al.
8,366,629 B2	2/2013	Bardy	2006/0224072 A1	10/2006	Shennib
8,374,688 B2	2/2013	Libbus et al.	2006/0235320 A1	10/2006	Tan et al.
8,412,317 B2	4/2013	Mazar	2006/0253006 A1	11/2006	Bardy
8,460,189 B2	6/2013	Libbus et al.	2006/0264730 A1	11/2006	Stivoric et al.
8,473,047 B2	6/2013	Chakravarthy et al.	2007/0003115 A1	1/2007	Patton et al.
8,478,418 B2	7/2013	Fahey	2007/0050209 A1	3/2007	Yered
8,554,311 B2	10/2013	Warner et al.	2007/0078324 A1	4/2007	Wijisiriwardana
8,591,430 B2	11/2013	Amurthur et al.	2007/0093719 A1	4/2007	Nichols, Jr. et al.
8,594,763 B1	11/2013	Bibian et al.	2007/0100248 A1	5/2007	Van Dam et al.
8,600,486 B2	12/2013	Kaib et al.	2007/0100667 A1	5/2007	Bardy
8,613,708 B2	12/2013	Bishay et al.	2007/0123801 A1	5/2007	Goldberger et al.
8,613,709 B2	12/2013	Bishay et al.	2007/0136091 A1	6/2007	McTaggart
8,620,418 B1	12/2013	Kuppuraj et al.	2007/0179357 A1	8/2007	Bardy
8,626,277 B2	1/2014	Felix et al.	2007/0185390 A1	8/2007	Perkins et al.
8,668,653 B2	3/2014	Nagata et al.	2007/0203415 A1	8/2007	Bardy
8,684,925 B2	4/2014	Manicka et al.	2007/0203423 A1	8/2007	Bardy
8,688,190 B2	4/2014	Libbus et al.	2007/0208232 A1	9/2007	Kovacs
8,718,752 B2	5/2014	Libbus et al.	2007/0208233 A1	9/2007	Kovacs
8,744,561 B2	6/2014	Fahey	2007/0208266 A1	9/2007	Hadley
8,774,932 B2	7/2014	Fahey	2007/0225611 A1	9/2007	Kumar et al.
8,790,257 B2	7/2014	Libbus et al.	2007/0244405 A1	10/2007	Xue et al.
8,790,259 B2	7/2014	Katra et al.	2007/0249946 A1	10/2007	Kumar et al.
8,795,174 B2	8/2014	Manicka et al.	2007/0255153 A1	11/2007	Kumar et al.
8,798,729 B2	8/2014	Kaib et al.	2007/0265510 A1	11/2007	Bardy
8,798,734 B2	8/2014	Kuppuraj et al.	2007/0276270 A1	11/2007	Tran
8,818,478 B2	8/2014	Scheffler et al.	2007/0276275 A1	11/2007	Proctor et al.
8,818,481 B2	8/2014	Bly et al.	2007/0293738 A1	12/2007	Bardy
8,823,490 B2	9/2014	Libbus et al.	2007/0293739 A1	12/2007	Bardy
8,938,287 B2	1/2015	Felix et al.	2007/0293740 A1	12/2007	Bardy
8,965,492 B2	2/2015	Baker et al.	2007/0293741 A1	12/2007	Bardy
9,066,664 B2	6/2015	Karjalainen	2007/0293772 A1	12/2007	Bardy
9,155,484 B2	10/2015	Baker et al.	2007/0299325 A1	12/2007	Farrell et al.
9,204,813 B2	12/2015	Kaib et al.	2007/0299617 A1	12/2007	Willis
9,277,864 B2	3/2016	Yang et al.	2008/0051668 A1	2/2008	Bardy
9,339,202 B2	5/2016	Brockway et al.	2008/0058661 A1	3/2008	Bardy
2002/0013538 A1	1/2002	Teller	2008/0091097 A1	4/2008	Linti et al.
2002/0013717 A1	1/2002	Ando et al.	2008/0139953 A1	6/2008	Baker et al.
2002/0103422 A1	8/2002	Harder et al.	2008/0177168 A1	7/2008	Callahan et al.
2002/0120310 A1	8/2002	Linden et al.	2008/0194927 A1	8/2008	KenKnight et al.
2002/0184055 A1	12/2002	Naghavi et al.	2008/0208009 A1	8/2008	Shklarski
2002/0193668 A1	12/2002	Munneke	2008/0208014 A1	8/2008	KenKnight et al.
2003/0004547 A1	1/2003	Owen et al.	2008/0284599 A1	11/2008	Zdeblick et al.
2003/0073916 A1	4/2003	Yonce	2008/0288026 A1	11/2008	Cross et al.
2003/0083559 A1	5/2003	Thompson	2008/0306359 A1	12/2008	Zdeblick et al.
2003/0097078 A1	5/2003	Maeda et al.	2009/0054952 A1	2/2009	Glukhovskiy et al.
2003/0139785 A1	7/2003	Riff et al.	2009/0062897 A1	3/2009	Axelgaard
2003/0176802 A1	9/2003	Galen et al.	2009/0069867 A1	3/2009	KenKnight et al.
2003/0211797 A1	11/2003	Hill et al.	2009/0073991 A1	3/2009	Landrum et al.
2004/0008123 A1	1/2004	Carrender	2009/0076336 A1	3/2009	Mazar et al.
2004/0019288 A1	1/2004	Kinast	2009/0076341 A1	3/2009	James et al.
2004/0034284 A1	2/2004	Aversano et al.	2009/0076342 A1	3/2009	Amurthur et al.
2004/0049132 A1	3/2004	Barron et al.	2009/0076343 A1	3/2009	James et al.
2004/0073127 A1	4/2004	Istvan et al.	2009/0076346 A1	3/2009	James et al.
2004/0087836 A1	5/2004	Green et al.	2009/0076349 A1	3/2009	Libbus et al.
2004/0093192 A1	5/2004	Hasson et al.	2009/0076397 A1	3/2009	Libbus et al.
2004/0148194 A1	7/2004	Wellons et al.	2009/0076401 A1	3/2009	Mazar et al.
2004/0207530 A1	10/2004	Nielsen	2009/0076559 A1	3/2009	Libbus et al.
2004/0236202 A1	11/2004	Burton	2009/0088652 A1	4/2009	Tremblay
2004/0243435 A1	12/2004	Williams	2009/0112116 A1	4/2009	Lee et al.
2004/0256453 A1	12/2004	Lammle	2009/0131759 A1	5/2009	Sims et al.
			2009/0216132 A1	8/2009	Orbach
			2009/0270708 A1	10/2009	Shen et al.
			2009/0270747 A1	10/2009	Van Dam et al.
			2009/0292194 A1	11/2009	Libbus et al.

(56)

## References Cited

## U.S. PATENT DOCUMENTS

2010/0007413	A1	1/2010	Herleikson et al.	
2010/0022897	A1	1/2010	Parker et al.	
2010/0056881	A1	3/2010	Libbus et al.	
2010/0081913	A1	4/2010	Cross et al.	
2010/0185063	A1	7/2010	Bardy	
2010/0185076	A1	7/2010	Jeong et al.	
2010/0191154	A1	7/2010	Berger et al.	
2010/0191310	A1	7/2010	Bly	
2010/0234715	A1	9/2010	Shin et al.	
2010/0234716	A1	9/2010	Engel	
2010/0280366	A1	11/2010	Arne et al.	
2010/0324384	A1	12/2010	Moon et al.	
2011/0054286	A1	3/2011	Crosby et al.	
2011/0066041	A1	3/2011	Pandia et al.	
2011/0077497	A1	3/2011	Oster et al.	
2011/0144470	A1	6/2011	Mazar et al.	
2011/0160548	A1	6/2011	Forster et al.	
2011/0224564	A1	9/2011	Moon et al.	
2011/0237924	A1	9/2011	McGusty et al.	
2011/0245699	A1	10/2011	Snell et al.	
2011/0245711	A1	10/2011	Katra et al.	
2012/0003933	A1	1/2012	Baker et al.	
2012/0029306	A1	2/2012	Paquet et al.	
2012/0029316	A1	2/2012	Raptis et al.	
2012/0035432	A1	2/2012	Katra et al.	
2012/0088998	A1	4/2012	Bardy et al.	
2012/0088999	A1	4/2012	Bishay et al.	
2012/0089000	A1	4/2012	Bishay et al.	
2012/0089001	A1	4/2012	Bishay et al.	
2012/0089037	A1	4/2012	Bishay et al.	
2012/0089412	A1	4/2012	Bardy et al.	
2012/0089417	A1	4/2012	Bardy et al.	
2012/0095352	A1	4/2012	Tran	
2012/0101358	A1	4/2012	Boettcher et al.	
2012/0101396	A1	4/2012	Solosko et al.	
2012/0302906	A1	11/2012	Felix et al.	
2012/0330126	A1*	12/2012	Hoppe .....	A61B 5/0002 600/391
2013/0079611	A1	3/2013	Besko	
2013/0085403	A1	4/2013	Gunderson et al.	
2013/0096395	A1	4/2013	Katra et al.	
2013/0116533	A1	5/2013	Lian et al.	
2013/0123651	A1	5/2013	Bardy	
2013/0158361	A1	6/2013	Bardy	
2013/0225963	A1	8/2013	Kodandaramaiah et al.	
2013/0243105	A1	9/2013	Lei et al.	
2013/0274584	A1	10/2013	Finlay et al.	
2013/0275158	A1	10/2013	Fahey	
2013/0324809	A1	12/2013	Lisogurski et al.	
2013/0324855	A1	12/2013	Lisogurski et al.	
2013/0324856	A1	12/2013	Lisogurski et al.	
2013/0325359	A1	12/2013	Jarverud et al.	
2013/0331665	A1	12/2013	Libbus et al.	
2013/0338448	A1	12/2013	Libbus et al.	
2014/0012154	A1	1/2014	Mazar et al.	
2014/0140359	A1	5/2014	Kalevo et al.	
2014/0189928	A1	7/2014	Oleson et al.	
2014/0206977	A1	7/2014	Bahney et al.	
2014/0358193	A1	12/2014	Lyons et al.	
2015/0048836	A1	2/2015	Guthrie et al.	
2015/0165211	A1	6/2015	Naqvi et al.	
2015/0257670	A1	9/2015	Ortega et al.	
2015/0359489	A1	12/2015	Baudenbacher et al.	

## FOREIGN PATENT DOCUMENTS

EP	2438851	4/2012
EP	2438852	4/2012
EP	2465415	6/2012
EP	2589333	5/2013
JP	H06319711	11/1994
JP	2004129788	4/2004
WO	0078213	12/2000
WO	03032192	4/2003

WO	2006009767	1/2006
WO	2006014806	2/2006
WO	2007066270	6/2007
WO	2007092543	8/2007
WO	2008010216	1/2008
WO	2008057884	5/2008
WO	2009036306	3/2009
WO	2009036327	3/2009
WO	2009112976	9/2009
WO	2009112978	9/2009
WO	2009112979	9/2009
WO	2009142975	11/2009
WO	2010066507	6/2010
WO	2010105045	9/2010
WO	2011047207	4/2011
WO	2012140559	10/2012
WO	2012146957	11/2012

## OTHER PUBLICATIONS

Duttweiler et al., "Probability Estimation in Arithmetic and Adaptive-Huffman Entropy Coders," IEEE Transactions on Image Processing, vol. 4, No. 3, Mar. 1, 1995, pp. 237-246.

Gupta et al., "An ECG Compression Technique for Telecardiology Application," India Conference (INDICON), 2011 Annual IEEE, Dec. 16, 2011, pp. 1-4.

Nave et al., "ECG Compression Using Long-Term Prediction," IEEE Transactions on Biomedical Engineering, IEEE Service Center, NY, USA, vol. 40, No. 9, Sep. 1, 1993, pp. 877-885.

Skretting et al., "Improved Huffman Coding Using Recursive Splitting," NORSIG, Jan. 1, 1999.

A Voss et al., "Linear and Nonlinear Methods for Analyses of Cardiovascular Variability in Bipolar Disorders," Bipolar Disorders, vol. 8, No. 5p1, Oct. 1, 2006, pp. 441-452, XP55273826, DK ISSN: 1398-5647, DOI: 10.1111/i.1399-5618.2006.00364.x.

"Varicrad-Kardi Software User's Manual Rev. 1.1", Jul. 8, 2009 (Jul. 8, 2009), XP002757888, retrieved from the Internet: URL:<http://www.ehrlich.tv/KARDiVAR-Software.pdf> [retrieved on May 20, 2016].

15 of the Hottest Wearable Gadgets, URL <<http://thehottestgadgets.com/2008/09/the-15-hottest-wearable-gadgets-001253>> (Web page cached on Sep. 27, 2008).

Alivecor's Heart Monitor for iPhone Receives FDA Clearance, URL <<http://www.businesswire.com/news/home/20121203005545/en/AliveCor%E2%80%99s-Heart-Monitor-iPhone-Receives-FDA-Clearance#U7rtq7FVtyF>> (Dec. 3, 2012).

Bharadwaj et al., Techniques for Accurate ECG signal processing, EE Times, URL <[www.eetimes.com/document.asp?doc\\_id=1278571](http://www.eetimes.com/document.asp?doc_id=1278571)> (Feb. 14, 2011).

Chen et al., "Monitoring Body Temperature of Newborn Infants at Neonatal Intensive Care Units Using Wearable Sensors," BodyNets 2010, Corfu Island, Greece. (Sep. 10, 2010).

Epstein, Andrew E et al.; ACC/AHA/HRS 2008 Guidelines for Device-Based Therapy of Cardiac Rhythm Abnormalities. J. Am. Coll. Cardiol. 2008; 51; e1-e62, 66 Pgs.

Fitbit automatically tracks your fitness and sleep, URL <<http://www.fitbit.com/>> (Web page cached on Sep. 10, 2008).

Smith, Kevin, "Jawbone Up vs. Fitbit Flex: Which is the Best Fitness Band?" URL <<http://www.businessinsider.com/fitbit-flex-vs-jawbone-up-2013-5?op=1>> (Jun. 1, 2013).

Kligfield, Paul et al., Recommendations for the Standardization and Interpretation of the Electrocardiogram: Part I. J.Am.Coll. Cardiol; 2007; 49; 1109-27, 75 Pgs.

Lauren Gravitz, "When Your Diet Needs a Band-Aid," Technology Review, MIT. (May 1, 2009).

Lieberman, Jonathan, "How Telemedicine is Aiding Prompt ECG Diagnosis in Primary Care," British Journal of Community Nursing, vol. 13, No. 3, Mar. 1, 2008 (Mar. 1, 2008), pp. 123-126, XP009155082, ISSN: 1462-4753.

McManus et al., "A Novel Application for the Detection of an Irregular Pulse using an iPhone 4S in Patients with Atrial Fibrillation," vol. 10(3), pp. 315-319 (Mar. 2013).

(56)

**References Cited**

## OTHER PUBLICATIONS

Nike+ Fuel Band, URL <[http://www.nike.com/us/en\\_us/c/nikeplus-fuelband](http://www.nike.com/us/en_us/c/nikeplus-fuelband)> (Web page cached on Jan. 11, 2013).

P. Libby et al., "Braunwald's Heart Disease—A Textbook of Cardiovascular Medicine," Chs. 11, pp. 125-148 and 12, pp. 149-193 (8th ed. 2008), American Heart Association.

Initial hands-on with Polar Loop activity tracker, URL <<http://www.drainmaker.com/2013/09/polar-loop-firstlook.html>> (Sep. 17, 2013).

Sittig et al., "A Computer-Based Outpatient Clinical Referral System," International Journal of Medical Informatics, Shannon, IR, vol. 55, No. 2, Aug. 1, 1999, pp. 149-158, XO004262434, ISSN: 1386-5056(99)00027-1.

Sleepview, URL <<http://www.clevemed.com/sleepview/overview.shtml>> (Web pages cached on Feb. 23, 2010, Dec. 29, 2012 and Sep. 4, 2013).

Actigraphy/ Circadian Rhythm SOMNOWatch, URL <<http://www.somnomedics.eu/news-events/publications/somnowatchtm.html>> (Web page cached on Jan. 23, 2010).

Zio Event Card, URL <<http://www.irhythmtech.com/zio-solution/zio-event/>> (Web page cached on Mar. 11, 2013).

Zio Patch System, URL <<http://www.irhythmtech.com/zio-solution/zio-system/index.html>> (Web page cached on Sep. 8, 2013).

Seifert, Dan, "Samsung dives into fitness wearable with the Gear Fit/ The Verge." URL <<http://www.theverge.com/2014/2/24/5440310/samsung-dives-into-fitness-wearables-with-the-gear-fit>> (Feb. 24, 2014).

Soper, Taylor, "Samsung's new Galaxy S5 flagship phone has fingerprint reader, heart rate monitor," URL <<http://www.geekwire.com/2014/samsung-galaxy-s5-fingerprint/>> (Feb. 24, 2014).

Dolcourt, Jessica, "See the Samsung Galaxy S5's Heart rate monitor in action," URL <<http://www.cnet.com/news/see-the-samsung-galaxy-s5s-heart-rate-monitor-in-action/>> (Feb. 25, 2014).

Saadi et al. "Heart Rhythm Analysis Using ECG Recorded With a Novel Sternum Based Patch Technology—A Pilot Study." Cardio technix 2013—Proceedings of the International Congress on Cardiovascular Technologies, Sep. 20, 2013.

Anonymous. Omegawave Launches Consumer App 2.0 in U.S. "Endurance Sportswire—Endurance Sportswire." Jul. 11, 2013. URL:<http://endurancesportswire.com/omegawave-launches-consumer-app-2-0-in-u-s/>.

Chan et al. "Wireless Patch Sensor for Remote Monitoring of Heart Rate, Respiration, Activity, and Falls." pp. 6115-6118. 2013 35th Annual International Conference of the IEEE Engineering in Medical and Biology Society. Jul. 1, 2013.

Wei et al. "A Stretchable and Flexible System for Skin-Mounted Measurement of Motion Tracking and Physiological Signals." pp. 5772-5775. 2014 36th Annual International Conference of the IEEE Engineering in Medicine and Biology Society. Aug. 26, 2014.

Daoud et al. "Fall Detection Using Shimmer Technology and Multiresolution Analysis." Aug. 2, 2013. URL: <https://decibel.ni.com/content/docs/DOC-26652>.

Libbus. "Adherent Cardiac Monitor With Wireless Fall Detection for Patients With Unexplained Syncope." Abstracts of the First AMA-IEEE Medical Technology Conference on Individualized Healthcare. May 22, 2010.

Health Research—Hexoskin Biometric Shirt | Hexoskin URL:<http://www.hexoskin.com/pages/health-research> (Web page cached on Dec. 2, 2014).

Jacob Kastrenakes, "Apple Watch uses four sensors to detect your pulse," Sep. 9, 2014. URL: <http://www.theverge.com/2014/9/9/6126991/apple-watch-four-back-sensors-detect-activity>.

Nicole Lee, "Samsung gear S review: an ambitious and painfully flawed smartwatch," Dec. 1, 2014. URL: <http://www.engadget.com/2014/12/01/samsung-gear-s-review/>.

\* cited by examiner

Fig. 1.

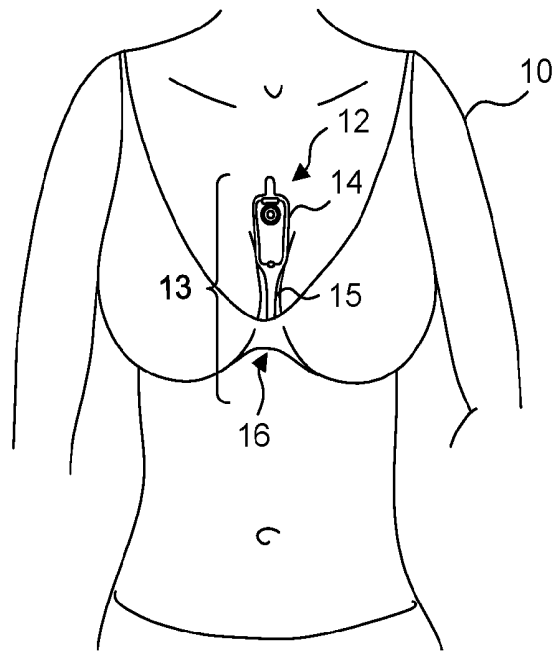

Fig. 2.

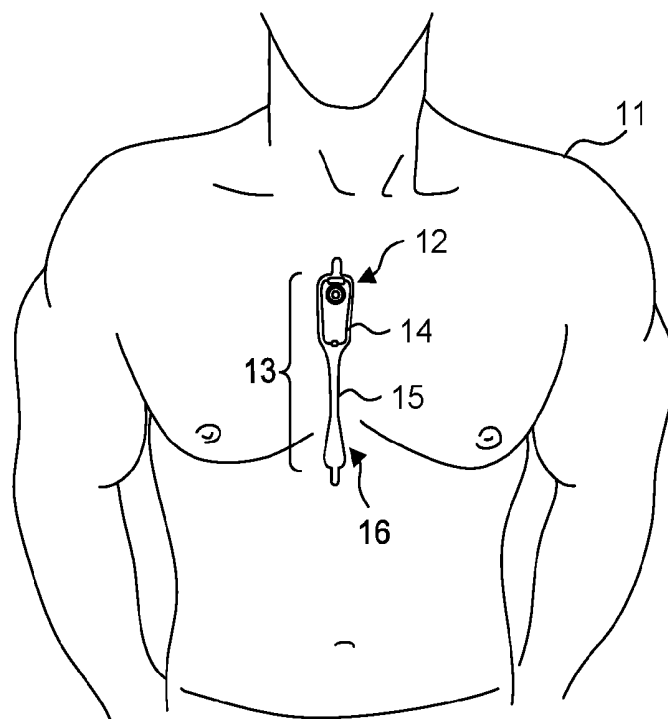

Fig. 3.

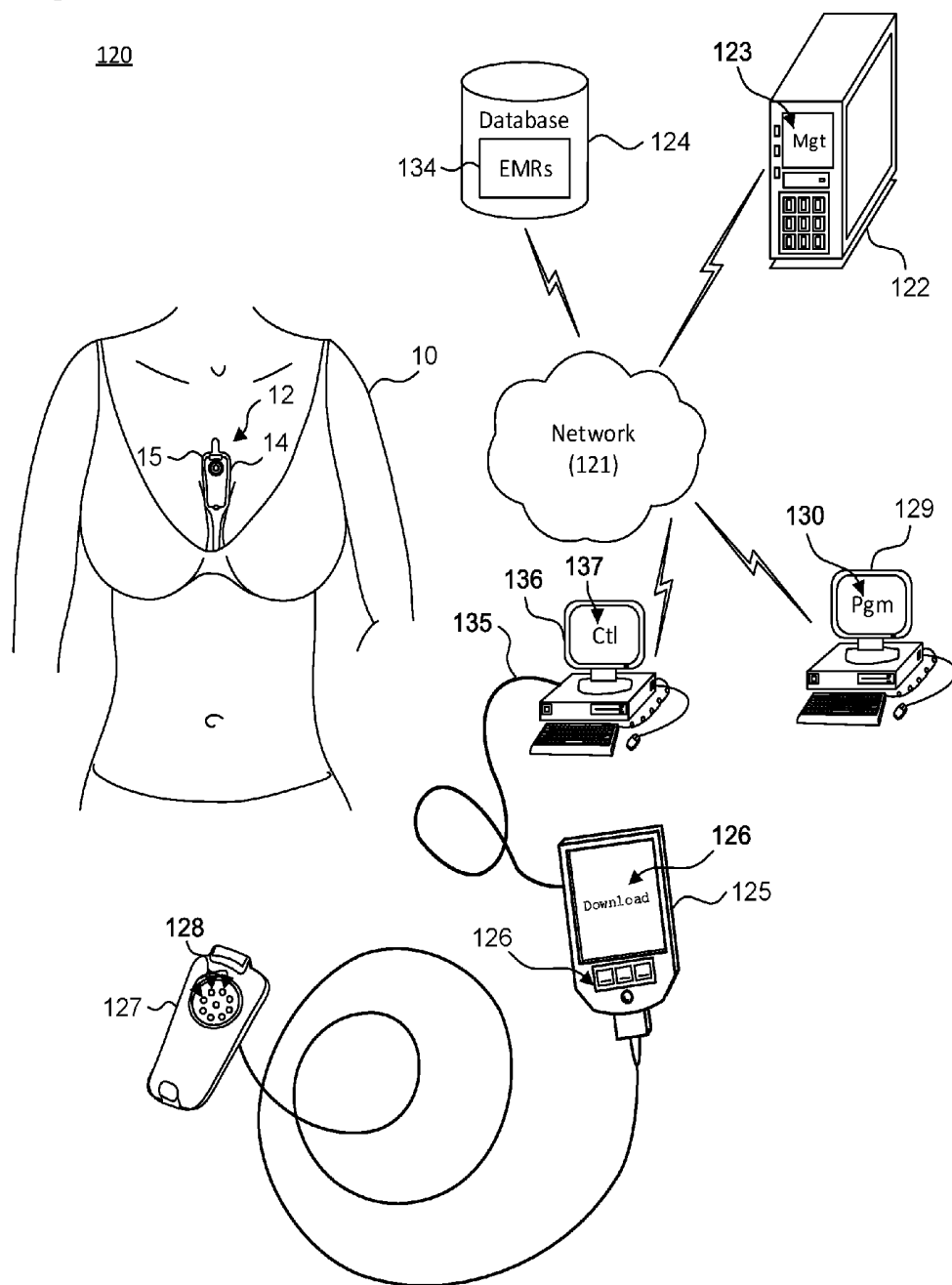

Fig. 4.

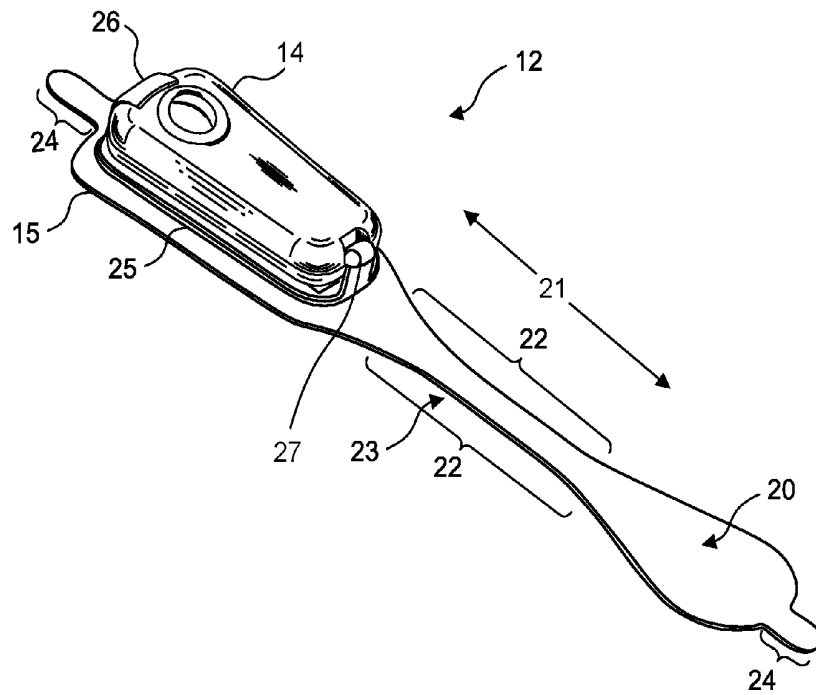

Fig. 5.

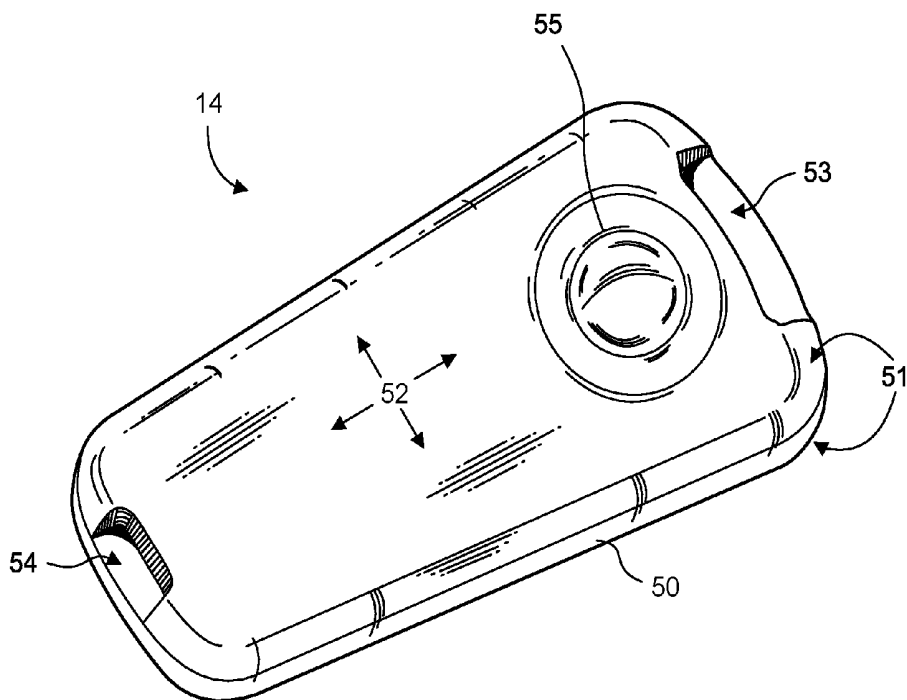

Fig. 6.

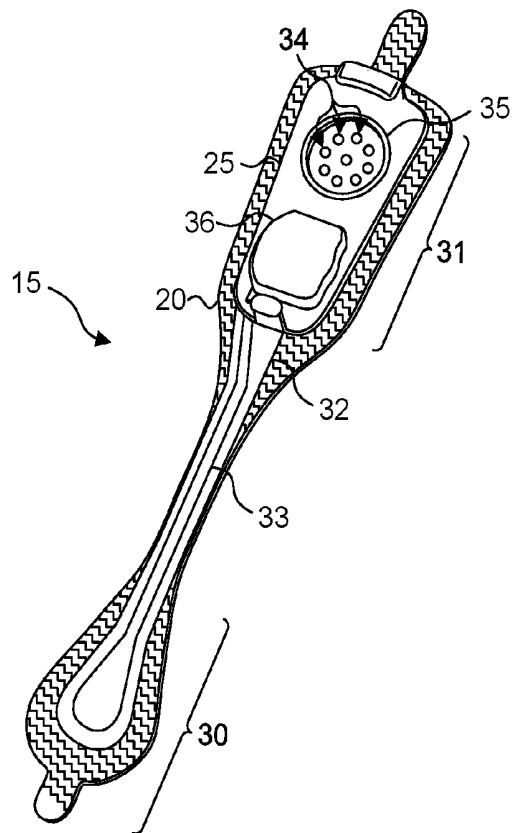

Fig. 7.

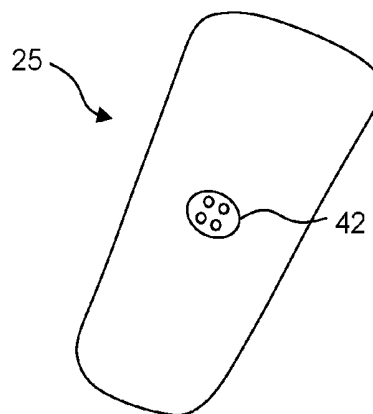

Fig. 8.

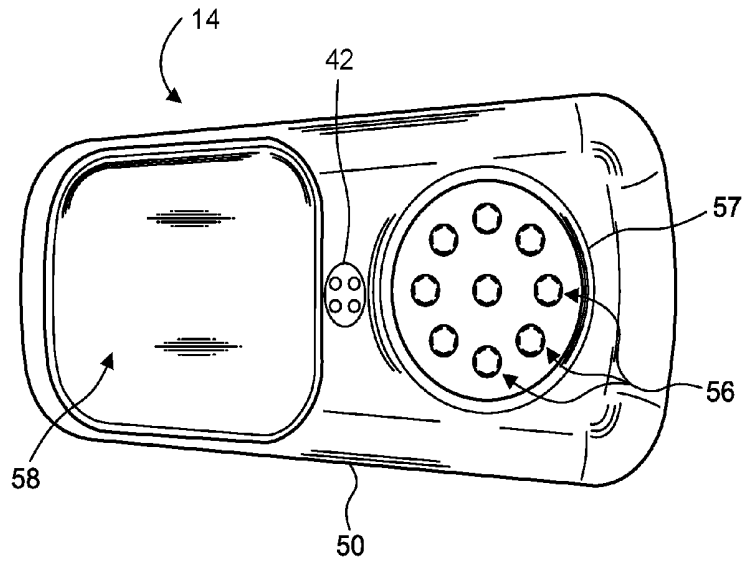

Fig. 9.

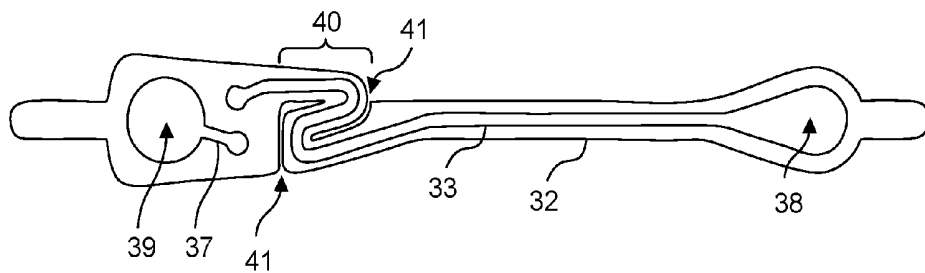

Fig. 10.

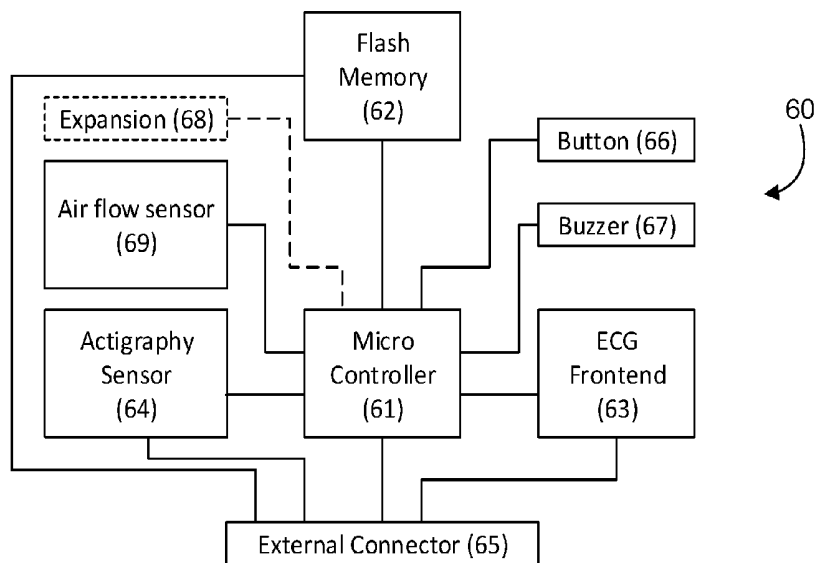

Fig. 11.

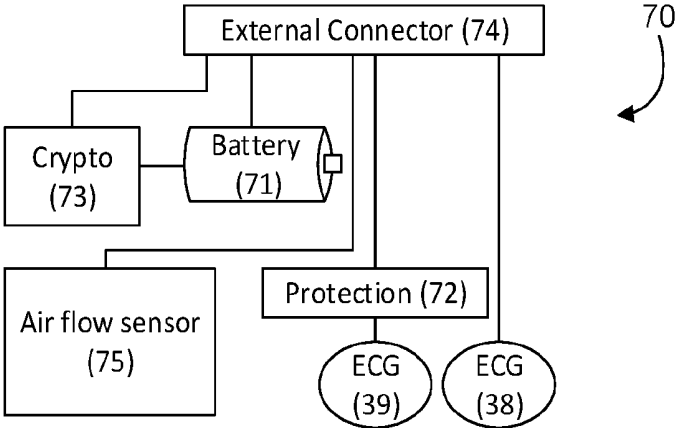

Fig. 12.

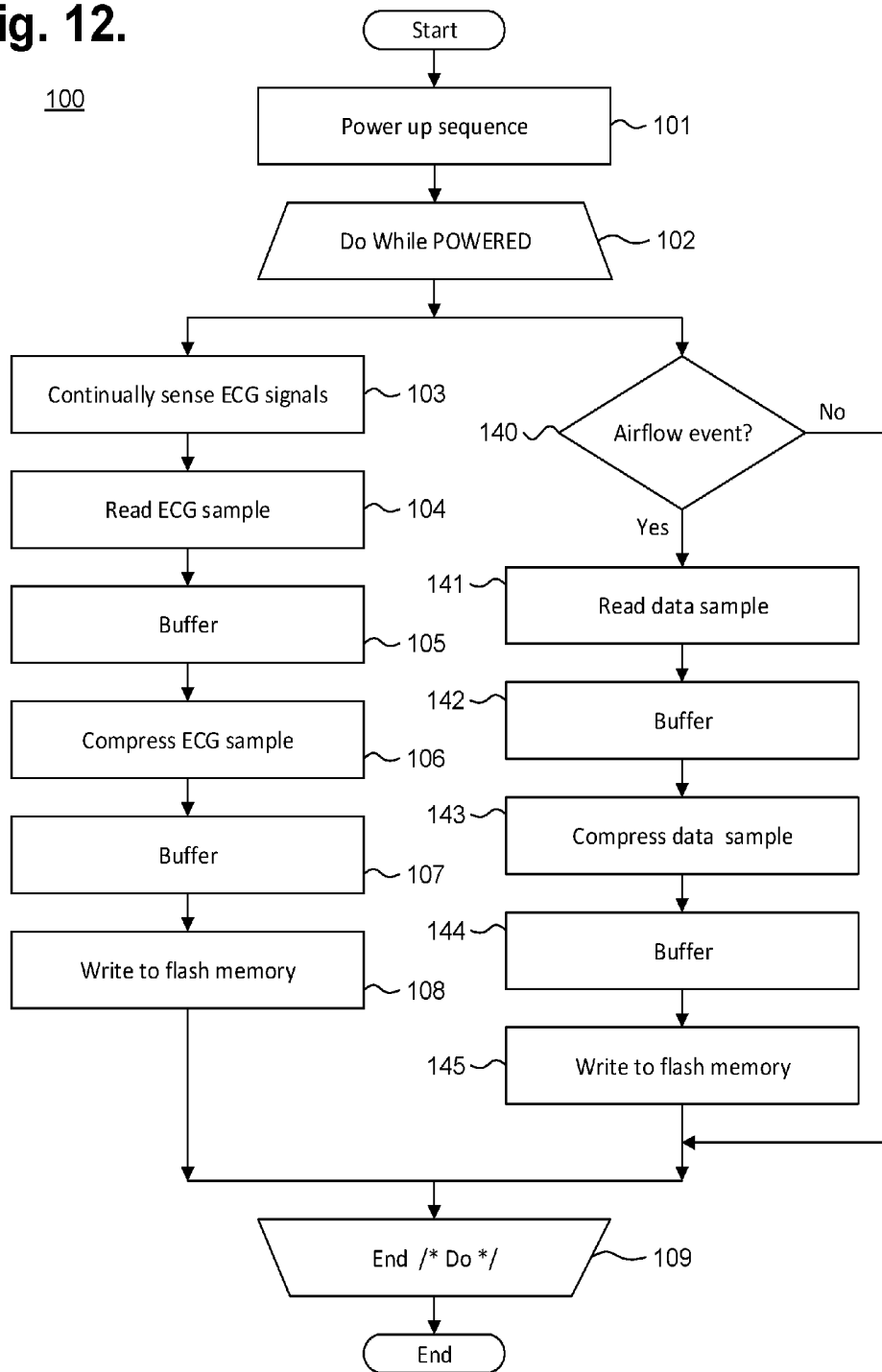
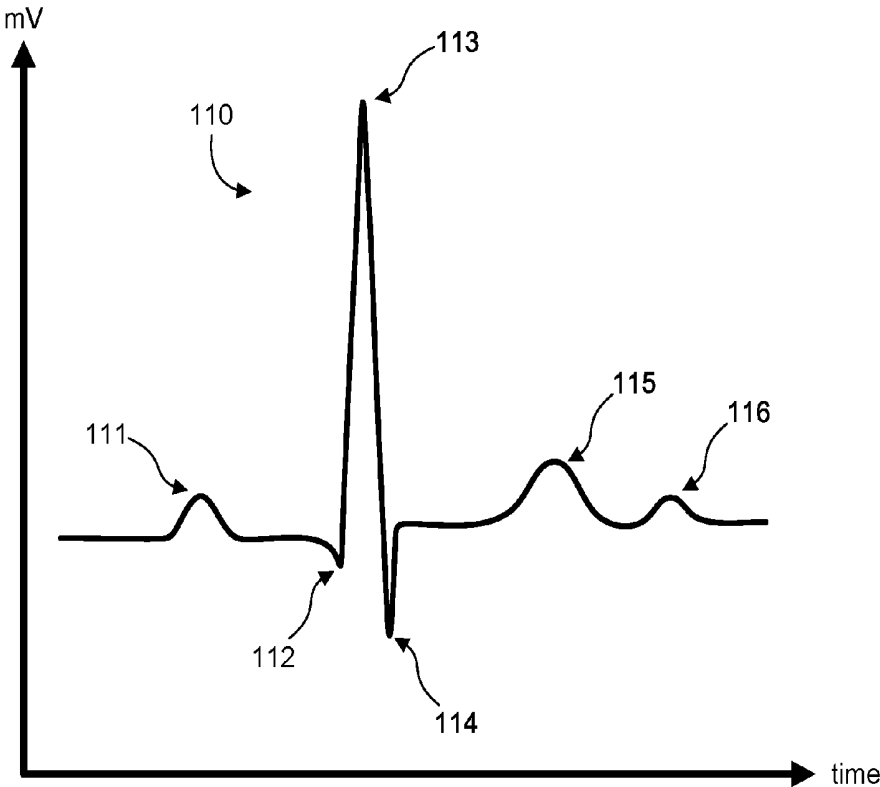
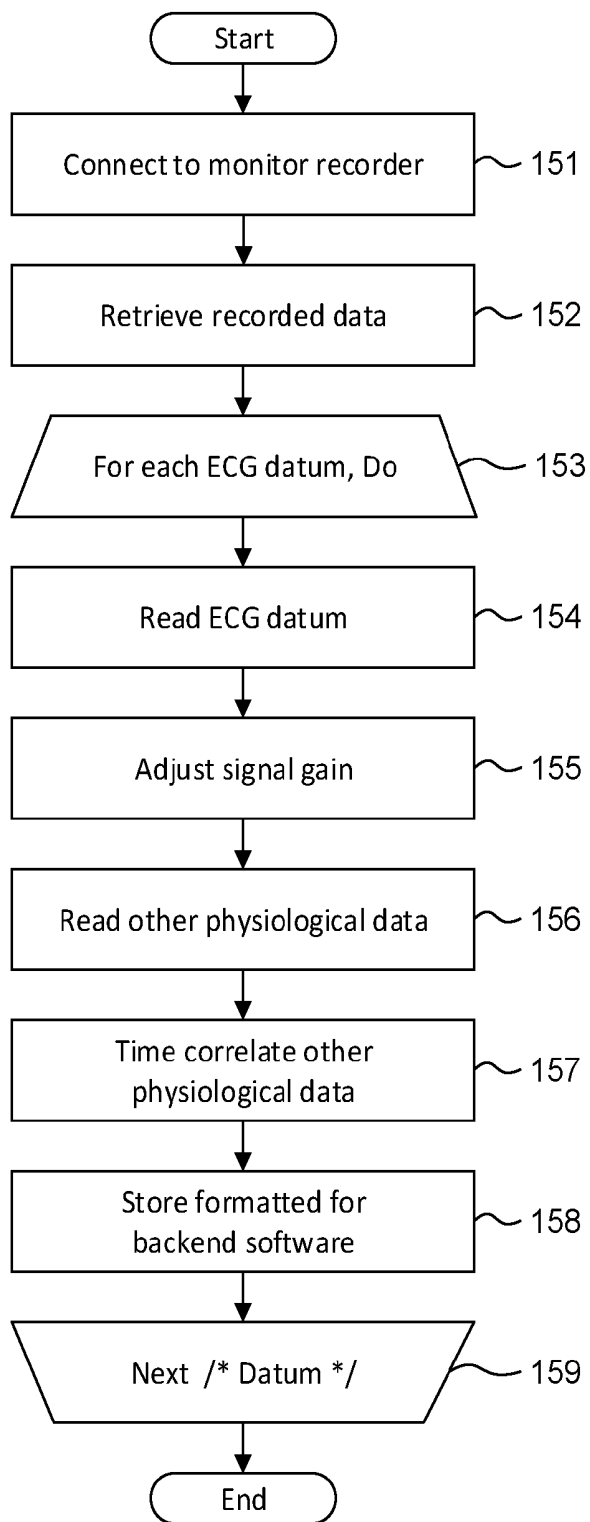

Fig. 13.



**Fig. 14.**

150



**Fig. 15.**

160

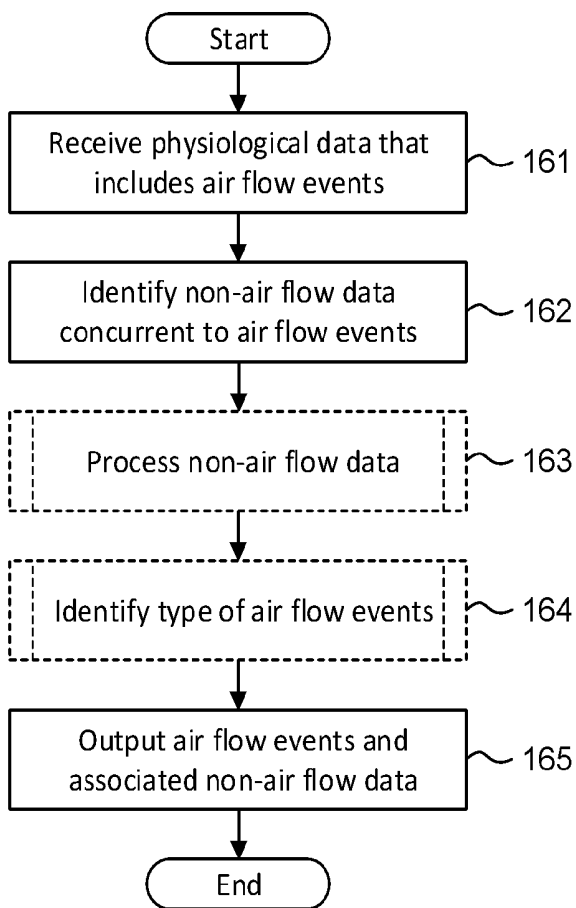

Fig. 16.

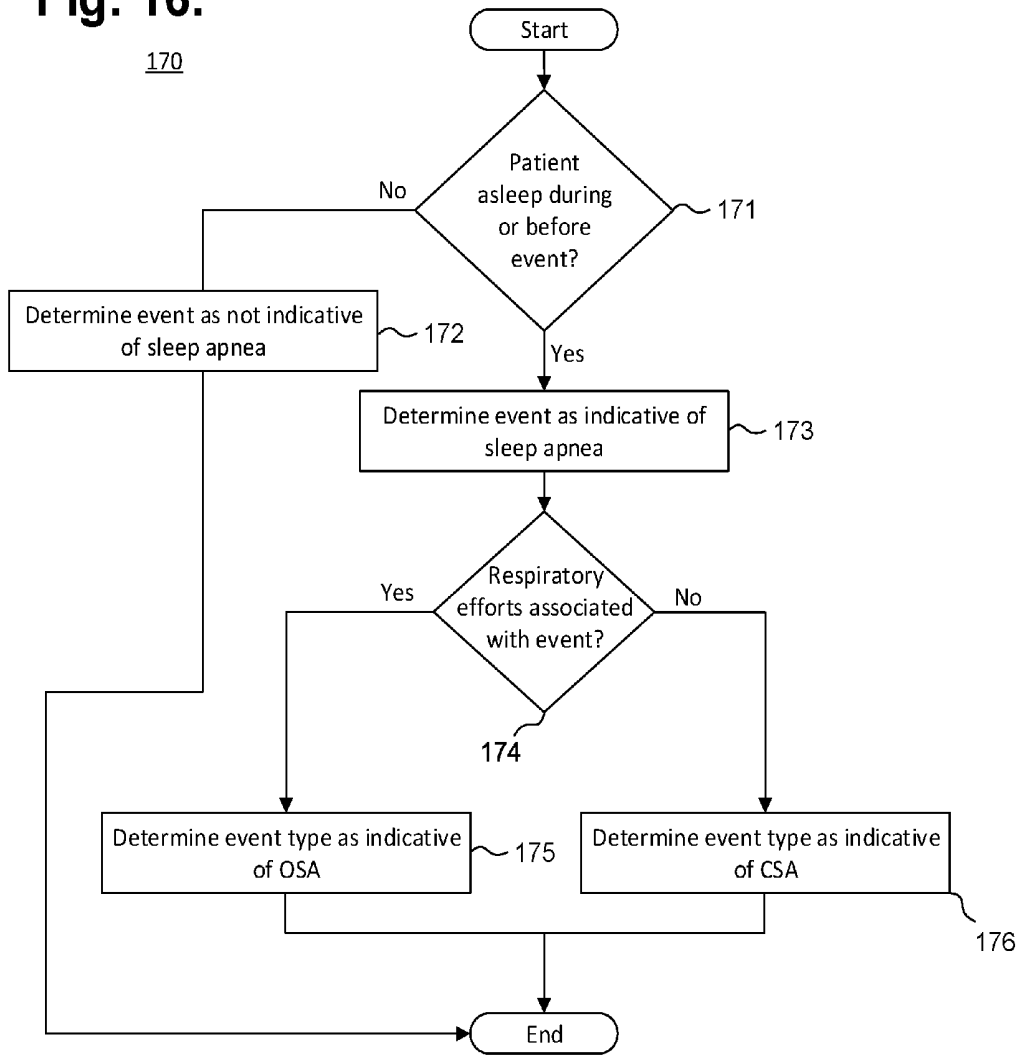

Fig. 17.

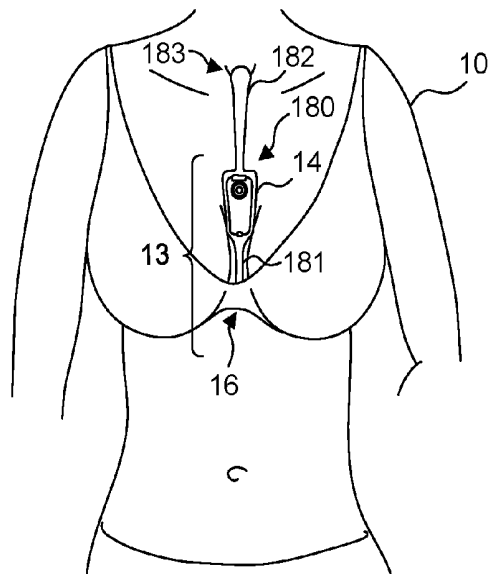

Fig. 18.

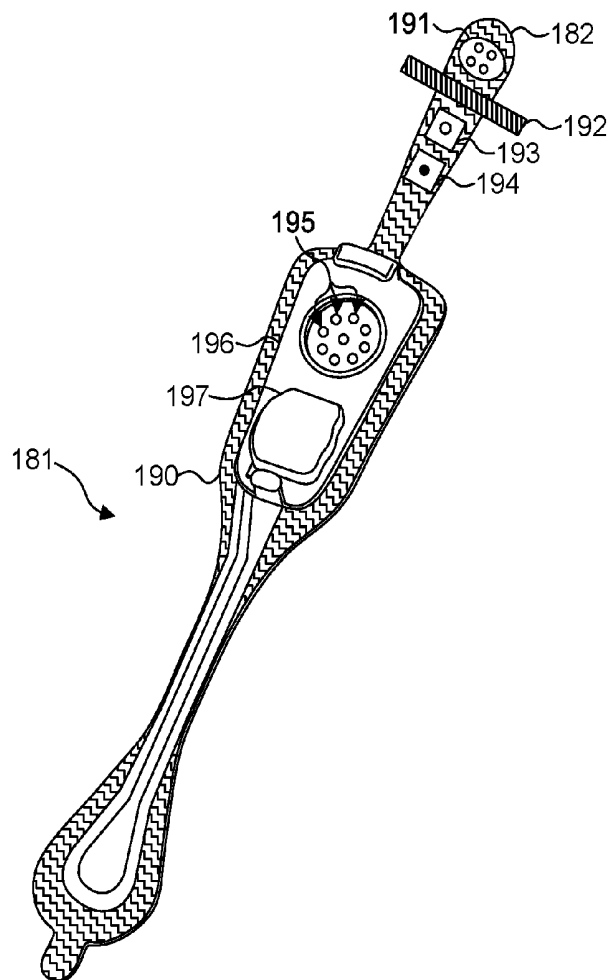
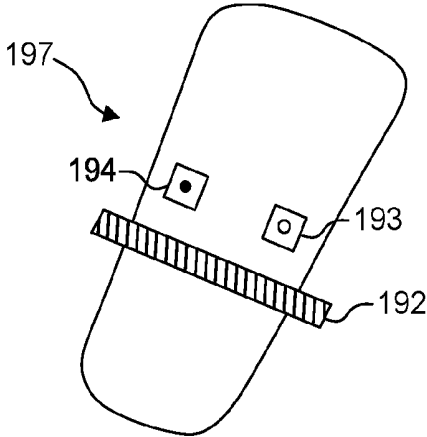

Fig. 19.



**EXTENDED WEAR  
ELECTROCARDIOGRAPHY AND  
RESPIRATION-MONITORING PATCH**

CROSS-REFERENCE TO RELATED  
APPLICATION

This non-provisional patent application is a continuation of U.S. patent No. 9,364,155, issued Jun. 14, 2016, which is a continuation-in-part of U.S. patent application Ser. No. 14/080,717, filed Nov. 14, 2013, pending, and which is also a continuation-in-part of U.S. patent application Ser. No. 14/080,725, filed Nov. 14, 2013, pending, and further claims priority under 35 U.S.C. §119(e) to U.S. Provisional Patent application, Ser. No. 61/882,403, filed Sep. 25, 2013, the disclosures of which are incorporated by reference.

FIELD

This application relates in general to electrocardiographic monitoring and, in particular, to an extended wear electrocardiography and respiration-monitoring patch.

BACKGROUND

The heart emits electrical signals as a by-product of the propagation of the action potentials that trigger depolarization of heart fibers. An electrocardiogram (ECG) measures and records such electrical potentials to visually depict the electrical activity of the heart over time. Conventionally, a standardized set format 12-lead configuration is used by an ECG machine to record cardiac electrical signals from well-established traditional chest locations. Electrodes at the end of each lead are placed on the skin over the anterior thoracic region of the patient's body to the lower right and to the lower left of the sternum, on the left anterior chest, and on the limbs. Sensed cardiac electrical activity is represented by PQRSTU waveforms that can be interpreted post-ECG recordation to derive heart rate and physiology. The P-wave represents atrial electrical activity. The QRSTU components represent ventricular electrical activity.

An ECG is a tool used by physicians to diagnose heart problems and other potential health concerns. An ECG is a snapshot of heart function, typically recorded over 12 seconds, that can help diagnose rate and regularity of heartbeats, effect of drugs or cardiac devices, including pacemakers and implantable cardioverter-defibrillators (ICDs), and whether a patient has heart disease. ECGs are used in-clinic during appointments, and, as a result, are limited to recording only those heart-related aspects present at the time of recording. Sporadic conditions that may not show up during a spot ECG recording require other means to diagnose them. These disorders include fainting or syncope; rhythm disorders, such as tachyarrhythmias and bradyarrhythmias; apneic episodes; and other cardiac and related disorders. Thus, an ECG only provides a partial picture and can be insufficient for complete patient diagnosis of many cardiac disorders.

The inadequacy of conventional, short-term, ECG recordings is particularly apparent in the case of sleep apnea, a type of sleep disorder that affects a patient's breathing during sleep and may also impact the patient's cardiac activity. ECG monitoring alone may not be useful in diagnosing the condition due to a natural heart rate reduction during sleep. As a patient enters non-rapid eye movement (NREM) sleep, the patient experiences physiological changes due to a withdrawal of activity of the patient's sympathetic nervous

system. As a result, even healthy people may experience sinus bradyarrhythmia during sleep, and ECG monitoring alone may not always reveal whether the bradyarrhythmia is naturally-occurring or is caused by a pathological condition, such as an apneic episode. Furthermore, if the patient experiences other types of arrhythmias during sleep, without having a telemetry of the patient's air flow, the flow of air in and out of the patient's lungs during breathing, or another indicator of the patient's respiration, the physician may not be always be able to determine if an arrhythmia is a result of a sleep apnea episode or of some other morbidity. However, considering that cardiac manifestations of sleep apnea are most apparent at night, a short-term ECG monitoring done in a clinic during business hours may not reveal even the presence of the cardiac arrhythmia.

Diagnostic efficacy can be improved, when appropriate, through the use of long-term extended ECG monitoring coupled to pulmonary measures. Recording sufficient ECG and related physiology over an extended period is challenging, and often essential to enabling a physician to identify events of potential concern. A 30-day observation period is considered the "gold standard" of ECG monitoring, yet achieving a 30-day observation day period has proven unworkable because such ECG monitoring systems are arduous to employ, cumbersome to the patient, and excessively costly. Ambulatory monitoring in-clinic is implausible and impracticable. Nevertheless, if a patient's ECG and pulmonary measures could be recorded in an ambulatory setting, thereby allowing the patient to engage in activities of daily living, the chances of acquiring meaningful information and capturing an abnormal event while the patient is engaged in normal activities becomes more likely to be achieved.

For instance, the long-term wear of ECG electrodes is complicated by skin irritation and the inability ECG electrodes to maintain continual skin contact after a day or two. Moreover, time, dirt, moisture, and other environmental contaminants, as well as perspiration, skin oil, and dead skin cells from the patient's body, can get between an ECG electrode, the non-conductive adhesive used to adhere the ECG electrode, and the skin's surface. All of these factors adversely affect electrode adhesion and the quality of cardiac signal recordings. Furthermore, the physical movements of the patient and their clothing impart various compressional, tensile, and torsional forces on the contact point of an ECG electrode, especially over long recording times, and an inflexibly fastened ECG electrode will be prone to becoming dislodged. Notwithstanding the cause of electrode dislodgment, depending upon the type of ECG monitor employed, precise re-placement of a dislodged ECG electrode maybe essential to ensuring signal capture at the same fidelity. Moreover, dislodgment may occur unbeknownst to the patient, making the ECG recordings worthless. Further, some patients may have skin that is susceptible to itching or irritation, and the wearing of ECG electrodes can aggravate such skin conditions. Thus, a patient may want or need to periodically remove or replace ECG electrodes during a long-term ECG monitoring period, whether to replace a dislodged electrode, reestablish better adhesion, alleviate itching or irritation, allow for cleansing of the skin, allow for showering and exercise, or for other purpose. Such replacement or slight alteration in electrode location actually facilitates the goal of recording the ECG signal for long periods of time.

Conventionally, Holter monitors are widely used for long-term extended ECG monitoring. Typically, they are used for only 24-48 hours. A typical Holter monitor is a wearable and

portable version of an ECG that include cables for each electrode placed on the skin and a separate battery-powered ECG recorder. The cable and electrode combination (or leads) are placed in the anterior thoracic region in a manner similar to what is done with an in-clinic standard ECG machine. The duration of a Holter monitoring recording depends on the sensing and storage capabilities of the monitor, as well as battery life. A "looping" Holter monitor (or event) can operate for a longer period of time by overwriting older ECG tracings, thence "recycling" storage in favor of extended operation, yet at the risk of losing event data. Although capable of extended ECG monitoring, Holter monitors are cumbersome, expensive and typically only available by medical prescription, which limits their usability. Further, the skill required to properly place the electrodes on the patient's chest hinders or precludes a patient from replacing or removing the precordial leads and usually involves moving the patient from the physician office to a specialized center within the hospital or clinic. Also, Holter monitors do not provide information about the patient's air flow, further limiting their usefulness in diagnosing the patient.

The ZIO XT Patch and ZIO Event Card devices, manufactured by iRhythm Tech., Inc., San Francisco, Calif., are wearable stick-on monitoring devices that are typically worn on the upper left pectoral region to respectively provide continuous and looping ECG recording. The location is used to simulate surgically implanted monitors. Both of these devices are prescription-only and for single patient use. The ZIO XT Patch device is limited to a 14-day monitoring period, while the electrodes only of the ZIO Event Card device can be worn for up to 30 days. The ZIO XT Patch device combines both electronic recordation components, including battery, and physical electrodes into a unitary assembly that adheres to the patient's skin. The ZIO XT Patch device uses adhesive sufficiently strong to support the weight of both the monitor and the electrodes over an extended period of time and to resist disadherence from the patient's body, albeit at the cost of disallowing removal or relocation during the monitoring period. Moreover, throughout monitoring, the battery is continually depleted and battery capacity can potentially limit overall monitoring duration. The ZIO Event Card device is a form of downsized Holter monitor with a recorder component that must be removed temporarily during baths or other activities that could damage the non-waterproof electronics. Both devices represent compromises between length of wear and quality of ECG monitoring, especially with respect to ease of long term use, female-friendly fit, and quality of atrial (P-wave) signals. Furthermore, both devices do not monitor the patient's air flow, further limiting their usefulness in diagnosing the patient.

While portable devices that combine respiratory and cardiac monitoring exist, these devices are also generally inadequate for long-term monitoring due to their inconvenience and restraint that they place on the patient's movements. For example, SleepView monitor devices, manufactured by Cleveland Medical Devices Inc. of Cleveland, Ohio, require a patient to wear multiple sensors on the patient's body, including a belt on the patient's chest, a nasal cannula, and an oximetry sensor on the patient's finger, with these sensors being connected by tubing and wires to a recording device worn on the belt. Having to wear these sensors throughout the patient's body limits the patient's mobility and may be embarrassing to the patient if worn in public, deterring the patient from undergoing such a monitoring for an extended period of time.

Therefore, a need remains for a self-contained personal air flow monitor capable of recording both air flow data, other respiratory data such as respiratory rate and effort, and ECG data, practicably capable of being worn for a long period of time in both men and women, and capable of recording atrial signals reliably.

A further need remains for a device capable of recording signals ideal for arrhythmia discrimination, especially a device designed for atrial activity recording, as the arrhythmias are coupled to the associated pulmonary problems common to sleep apnea and other respiratory disorders.

#### SUMMARY

Physiological monitoring can be provided through a wearable monitor that includes two components, a flexible extended wear electrode patch and a removable reusable monitor recorder. The wearable monitor sits centrally (in the midline) on the patient's chest along the sternum oriented top-to-bottom. The placement of the wearable monitor in a location at the sternal midline (or immediately to either side of the sternum), with its unique narrow "hourglass"-like shape, benefits long-term extended wear by removing the requirement that ECG electrodes be continually placed in the same spots on the skin throughout the monitoring period. Instead, the patient is free to place an electrode patch anywhere within the general region of the sternum, the area most likely to record high quality atrial signals or P-waves. In addition, power is provided through a battery provided on the electrode patch, which avoids having to either periodically open the housing of the monitor recorder for the battery replacement, which also creates the potential for moisture intrusion and human error, or to recharge the battery, which can potentially take the monitor recorder off line for hours at a time. In addition, the electrode patch is intended to be disposable, while the monitor recorder is a reusable component. Thus, each time that the electrode patch is replaced, a fresh battery is provided for the use of the monitor recorder. The wearable monitor further includes an air flow sensor and air flow telemetry can be collected contemporaneously with ECG data either with sensors contained on the underlying dermal patch or with a hub-and-spoke configuration that allows for either a direct sensor contact with the monitor or a wirelessly relayed transfer of air flow and pulmonary data to the central monitor.

One embodiment provides an extended wear electrocardiography and respiration-monitoring patch. The patch includes a flexible backing formed of an elongated strip of stretchable material with a narrow longitudinal midsection and, on each end, a contact surface at least partially coated with an adhesive dressing provided as a crimp relief; a pair of electrocardiographic electrodes conductively exposed on the contact surface of each end of the elongated strip, each of the electrocardiographic electrodes adapted to be positioned axially along the midline of the sternum for capturing action potential propagation; a non-conductive receptacle securely adhered on one end of the elongated strip opposite the contact surface and operable to removably receive an electrocardiography monitor, the non-conductive receptacle including electrode terminals aligned to electrically interface the pair of the circuit traces to the electrocardiography monitor; one or more respiratory sensors configured to interface with the electrocardiography monitor when the monitor is inserted into the non-conductive receptacle; and a flexible circuit affixed on each end of the elongated strip as a strain relief and including a pair of circuit traces electrically coupled to the pair of the electrocardiographic

electrodes and a pair of the electrical pads, at least one of the circuit traces adapted to extend along the narrow longitudinal midsection to serve as the strain relief.

In a further embodiment, an extended wear electrocardiography patch with an extension for respiration monitoring is provided. The patch includes a flexible backing formed of an elongated strip of stretchable material with a narrow longitudinal midsection and, on each end, a contact surface at least partially coated with an adhesive dressing provided as a crimp relief; a pair of electrocardiographic electrodes conductively exposed on the contact surface of each end of the elongated strip, each of the electrocardiographic electrodes adapted to be positioned axially along the midline of the sternum for capturing action potential propagation; a non-conductive receptacle securely adhered on one end of the elongated strip opposite the contact surface and operable to removably receive an electrocardiography monitor, the non-conductive receptacle including electrode terminals aligned to electrically interface the pair of the circuit traces to the electrocardiography monitor; a tab extending from the flexible backing on which one or more respiratory sensors are positioned, the one or more respiratory sensors configured to interface with the electrocardiography monitor recorder when the recorder is inserted into the non-conductive receptacle; and a flexible circuit affixed on each end of the elongated strip as a strain relief and including a pair of circuit traces electrically coupled to the pair of the electrocardiographic electrodes and a pair of the electrical pads, at least one of the circuit traces adapted to extend along the narrow longitudinal midsection to serve as the strain relief.

In a still further embodiment, an extended wear electrocardiography patch with respiration-monitoring capabilities is provided. The patch includes a flexible backing formed of an elongated strip of stretchable material with a narrow longitudinal midsection and, on each end, a contact surface at least partially coated with an adhesive dressing provided as a crimp relief; a pair of electrocardiographic electrodes conductively exposed on the contact surface of each end of the elongated strip, each of the electrocardiographic electrodes adapted to be positioned axially along the midline of the sternum for capturing action potential propagation; a non-conductive receptacle securely adhered on one end of the elongated strip opposite the contact surface and operable to removably receive an electrocardiography monitor, the non-conductive receptacle including electrode terminals aligned to electrically interface the pair of the circuit traces to the electrocardiography monitor; one or more respiratory sensors located on a surface of the non-conductive receptacle, the one or more respiratory sensors configured to interface with the electrocardiography monitor when the monitor is inserted into the non-conductive receptacle; and a flexible circuit affixed on each end of the elongated strip as a strain relief and including a pair of circuit traces electrically coupled to the pair of the electrocardiographic electrodes and a pair of the electrical pads, at least one of the circuit traces adapted to extend along the narrow longitudinal midsection to serve as the strain relief.

The monitoring patch is especially suited to the female anatomy. The narrow longitudinal midsection can fit nicely within the intermammary cleft of the breasts without inducing discomfort, whereas conventional patch electrodes are wide and, if adhered between the breasts, would cause chafing, irritation, frustration, and annoyance, leading to low patient compliance.

The foregoing aspects enhance ECG monitoring performance and quality facilitating long-term ECG recording, critical to accurate arrhythmia diagnosis.

In addition, the foregoing aspects enhance comfort in women (and certain men), but not irritation of the breasts, by placing the monitoring patch in the best location possible for optimizing the recording of cardiac signals from the atrium, another feature critical to proper arrhythmia diagnosis. And, such ECG recording systems can easily be interfaced with air flow and respiratory recording systems that can extend cephalad to the sternum for recording tracheal airflow and for monitoring respiratory rate and underlying dermal SpO<sub>2</sub> and pCO<sub>2</sub> measures, all features of pulmonary disorders.

Finally, the foregoing aspects as relevant to monitoring are equally applicable to recording other physiological measures, such as temperature, respiratory rate, blood sugar, oxygen saturation, and blood pressure, as well as other measures of body chemistry and physiology.

Still other embodiments will become readily apparent to those skilled in the art from the following detailed description, wherein are described embodiments by way of illustrating the best mode contemplated. As will be realized, other and different embodiments are possible and the embodiments' several details are capable of modifications in various obvious respects, all without departing from their spirit and the scope. Accordingly, the drawings and detailed description are to be regarded as illustrative in nature and not as restrictive.

#### BRIEF DESCRIPTION OF THE DRAWINGS

FIGS. 1 and 2 are diagrams showing, by way of examples, a self-contained personal air flow sensing monitor, including a monitor recorder in accordance with one embodiment, respectively fitted to the sternal region of a female patient and a male patient.

FIG. 3 is a perspective view showing a system for remote interfacing of a self-contained personal air flow sensing monitor in accordance with one embodiment inserted.

FIG. 4 is a perspective view showing an extended wear electrode patch with the monitor recorder in accordance with one embodiment.

FIG. 5 is a perspective view showing the monitor recorder of FIG. 4.

FIG. 6 is a perspective view showing the extended wear electrode patch of FIG. 4 without a monitor recorder inserted.

FIG. 7 is an alternative view of the non-conductive receptacle 25 of FIG. 6.

FIG. 8 is a bottom plan view of the monitor recorder of FIG. 4.

FIG. 9 is a top view showing the flexible circuit of the extended wear electrode patch of FIG. 4 when mounted above the flexible backing.

FIG. 10 is a functional block diagram showing the component architecture of the circuitry of the monitor recorder of FIG. 4.

FIG. 11 is a functional block diagram showing the circuitry of the extended wear electrode patch of FIG. 4.

FIG. 12 is a flow diagram showing a monitor recorder-implemented method for monitoring ECG and air flow data for use in the monitor recorder of FIG. 4.

FIG. 13 is a graph showing, by way of example, a typical ECG waveform.

FIG. 14 is a flow diagram showing a method for offloading and converting ECG and other physiological data from a self-contained air flow sensing monitor in accordance with one embodiment.

FIG. 15 is a flow diagram showing method for processing data collected by the self-contained personal air flow sensing monitor in accordance with one embodiment.

FIG. 16 is a flow diagram showing a routine for identifying a type of an air flow event for use in the method of FIG. 15 in accordance with one embodiment.

FIG. 17 is a diagram showing, by way of example, a self-contained personal air flow sensing monitor fitted to the sternal region of a female patient in accordance with a further embodiment.

FIG. 18 is a perspective view showing the extended wear electrode patch with an elongated tab in accordance with one embodiment without the monitor inserted in accordance with one embodiment.

FIG. 19 shows an alternative perspective view of the non-conductive receptacle of FIG. 18 in accordance with one embodiment

#### DETAILED DESCRIPTION

Long-term collection of air flow telemetry contemporaneous with collection of ECG data allows a physician interpreting physiological monitoring results to correlate abnormal respiratory and cardiac events, helping the physician in diagnosing the patient. Results of such a monitoring can be particularly useful for diagnosing sleep apnea conditions, which have both respiratory and cardiac components. For example, obstructive sleep apnea (OSA) is a disorder characterized by physical occlusion of upper airways during a patient's sleep, which causes either an apnea, a complete cessation of air flow, or a hypopnea, a partial cessation of air flow. An OSA episode causes the patient to transiently awaken to a lighter stage of sleep, the awakening followed by a restoration of the air flow. The occlusion causes a hypoxemia, an abnormal decrease in blood oxygen level, and is accompanied by strenuous respiratory efforts, such as thoracoabdominal movements, of the patient. OSA episodes may further be accompanied by cardiac arrhythmias. The hypoxemia is accompanied by a rise in peripheral sympathetic activity, which in turn may trigger a tachyarrhythmia once the patient's respiration resumes. The sympathetic activity may remain at a heightened level even during the patient's wakefulness, triggering further tachyarrhythmias. Furthermore, in some patients, the hypoxemia can be accompanied by cardiac parasympathetic activity, which can cause a profound nocturnal bradycardia.

Central sleep apnea (CSA), which can be a form of Cheyne-Stokes breathing, is similarly associated with cardiac abnormalities and has been estimated to occur in 30-40% of patients with heart failure. CSA is caused by a defect in central ventilatory control by the brain of the patient; due to the defect, the brain fails to send respiratory commands to the appropriate muscles, and the patient stops breathing. In contrast to OSA, the lack of respiratory commands results in respiratory efforts being absent during the OSA episode. As the patient stops breathing during a CSA episode, the patient develops hypoxemia and hypercapnia, an abnormal increase in blood carbon dioxide levels; due to the rising hypoxemia and hypercapnia, the brain reinitiates breathing, with the breathing rate gradually rising until reaching the level of hyperpnea, abnormally deep breathing, which gradually ceases as the levels of blood oxygen and carbon dioxide are restored to normal. The patient's heart rate rises gradually with the rise of the respiration rate, and thus, the hyperpnea may trigger a tachyarrhythmia. Monitoring both air flow and cardiac activity of the patient allows

to correlate the cardiac and respiratory abnormalities that OSA and CSA cause, and aid in diagnosing these conditions.

Physiological monitoring can be provided through a wearable monitor that includes two components, a flexible extended wear electrode patch and a removable reusable monitor recorder. FIGS. 1 and 2 are diagrams showing, by way of examples, a self-contained personal air flow sensing monitor 12, including a monitor recorder 14 in accordance with one embodiment, respectively fitted to the sternal region of a female patient 10 and a male patient 11. The wearable monitor 12 sits centrally (in the midline) on the patient's chest along the sternum 13 oriented top-to-bottom with the monitor recorder 14 preferably situated towards the patient's head. In a further embodiment, the orientation of the wearable monitor 12 can be corrected post-monitoring, as further described infra. The electrode patch 15 is shaped to fit comfortably and conformal to the contours of the patient's chest approximately centered on the sternal midline 16 (or immediately to either side of the sternum 13). The distal end of the electrode patch 15 extends towards the Xiphoid process and, depending upon the patient's build, may straddle the region over the Xiphoid process. The proximal end of the electrode patch 15, located under the monitor recorder 14, is below the manubrium and, depending upon patient's build, may straddle the region over the manubrium.

The placement of the wearable monitor 12 in a location at the sternal midline 16 (or immediately to either side of the sternum 13) significantly improves the ability of the wearable monitor 12 to cutaneously sense cardiac electric signals, particularly the P-wave (or atrial activity) and, to a lesser extent, the QRS interval signals in the ECG waveforms that indicate ventricular activity while simultaneously facilitating comfortable long-term wear for many weeks. The sternum 13 overlies the right atrium of the heart and the placement of the wearable monitor 12 in the region of the sternal midline 13 puts the ECG electrodes of the electrode patch 15 in a location better adapted to sensing and recording P-wave signals than other placement locations, say, the upper left pectoral region or lateral thoracic region or the limb leads. In addition, placing the lower or inferior pole (ECG electrode) of the electrode patch 15 over (or near) the Xiphoid process facilitates sensing of ventricular activity and provides superior recording of the QRS interval.

The monitor recorder 14 of the wearable air flow sensing monitor 12 senses and records the patient's air flow and ECG data into an onboard memory. In addition, the wearable monitor 12 can interoperate with other devices. FIG. 3 is a functional block diagram showing a system 120 for remote interfacing of a self-contained personal air flow sensing monitor 12 in accordance with one embodiment. The monitor recorder 14 is a reusable component that can be fitted during patient monitoring into a non-conductive receptacle provided on the electrode patch 15, as further described infra with reference to FIG. 4, and later removed for offloading of stored ECG data or to receive revised programming. Following completion of ECG and air flow monitoring, the monitor recorder 14 can be connected to a download station 125, which could be a programmer or other device that permits the retrieval of stored ECG monitoring data, execution of diagnostics on or programming of the monitor recorder 14, or performance of other functions. The monitor recorder 14 has a set of electrical contacts (not shown) that enable the monitor recorder 14 to physically interface to a set of terminals 128 on a paired receptacle 127 of the download station 125. In turn, the download station 125 executes a communications

or offload program **126** (“Offload”) or similar program that interacts with the monitor recorder **14** via the physical interface to retrieve the stored ECG monitoring data. The download station **125** could be a server, personal computer, tablet or handheld computer, smart mobile device, or purpose-built programmer designed specific to the task of interfacing with a monitor recorder **14**. Still other forms of download station **125** are possible.

Upon retrieving stored ECG monitoring data from a monitor recorder **14**, middleware first operates on the retrieved data to adjust the ECG waveform, as necessary, and to convert the retrieved data into a format suitable for use by third party post-monitoring analysis software, as further described infra with reference to FIG. **14**. The formatted data can then be retrieved from the download station **125** over a hard link **135** using a control program **137** (“Ctl”) or analogous application executing on a personal computer **136** or other connectable computing device, via a communications link (not shown), whether wired or wireless, or by physical transfer of storage media (not shown). The personal computer **136** or other connectable device may also execute middleware that converts ECG data and other information into a format suitable for use by a third-party post-monitoring analysis program, as further described infra with reference to FIG. **13**. Note that formatted data stored on the personal computer **136** would have to be maintained and safeguarded in the same manner as electronic medical records (EMRs) **134** in the secure database **124**, as further discussed infra. In a further embodiment, the download station **125** is able to directly interface with other devices over a computer communications network **121**, which could be some combination of a local area network and a wide area network, including the Internet, over a wired or wireless connection.

A client-server model could be used to employ a server **122** to remotely interface with the download station **125** over the network **121** and retrieve the formatted data or other information. The server **122** executes a patient management program **123** (“Mgt”) or similar application that stores the retrieved formatted data and other information in a secure database **124** cataloged in that patient’s EMRs **134**. In addition, the patient management program **123** could manage a subscription service that authorizes a monitor recorder **14** to operate for a set period of time or under pre-defined operational parameters, such as described in commonly-assigned U.S. Patent Application Publication No.: 2015/0087950, pending, the disclosure of which is incorporated by reference.

The patient management program **123**, or other trusted application, also maintains and safeguards the secure database **124** to limit access to patient EMRs **134** to only authorized parties for appropriate medical or other uses, such as mandated by state or federal law, such as under the Health Insurance Portability and Accountability Act (HIPAA) or per the European Union’s Data Protection Directive. For example, a physician may seek to review and evaluate his patient’s ECG monitoring data, as securely stored in the secure database **124**. The physician would execute an application program **130** (“Pgm”), such as a post-monitoring ECG analysis program, on a personal computer **129** or other connectable computing device, and, through the application **130**, coordinate access to his patient’s EMRs **134** with the patient management program **123**. Other schemes and safeguards to protect and maintain the integrity of patient EMRs **134** are possible.

During use, the electrode patch **15** is first adhered to the skin along the sternal midline **16** (or immediately to either

side of the sternum **13**). A monitor recorder **14** is then snapped into place on the electrode patch **15** to initiate ECG monitoring. FIG. **4** is a perspective view showing an extended wear electrode patch **15** with a monitor recorder **14** inserted in accordance with one embodiment. The body of the electrode patch **15** is preferably constructed using a flexible backing **20** formed as an elongated strip **21** of wrap knit or similar stretchable material with a narrow longitudinal mid-section **23** evenly tapering inward from both sides. A pair of cut-outs **22** between the distal and proximal ends of the electrode patch **15** create a narrow longitudinal midsection **23** or “isthmus” and defines an elongated “hour-glass”-like shape, when viewed from above. The electrode patch **15** incorporates features that significantly improve wearability, performance, and patient comfort throughout an extended monitoring period. During wear, the electrode patch **15** is susceptible to pushing, pulling, and torquing movements, including compressional and torsional forces when the patient bends forward, and tensile and torsional forces when the patient leans backwards. To counter these stress forces, the electrode patch **15** incorporates strain and crimp reliefs, such as described in commonly-assigned U.S. Patent Application Publication No.: 2015/0087948, pending, the disclosure of which is incorporated by reference. In addition, the cut-outs **22** and longitudinal midsection **23** help minimize interference with and discomfort to breast tissue, particularly in women (and gynecomastic men). The cut-outs **22** and longitudinal midsection **23** further allow better conformity of the electrode patch **15** to sternal bowing and to the narrow isthmus of flat skin that can occur along the bottom of the intermammary cleft between the breasts, especially in buxom women. The cut-outs **22** and longitudinal midsection **23** help the electrode patch **15** fit nicely between a pair of female breasts in the intermammary cleft. Still other shapes, cut-outs and conformities to the electrode patch **15** are possible. For example, an elongated tab may extend from the flexible backing, as further described infra with reference to FIGS. **17-19**.

The monitor recorder **14** removably and reusably snaps into an electrically non-conductive receptacle **25** during use. The monitor recorder **14** contains electronic circuitry for recording and storing the patient’s electrocardiography as sensed via a pair of ECG electrodes provided on the electrode patch **15**, such as described in commonly-assigned U.S. Patent Application Publication No.: 2015/0087949, pending, the disclosure of which is incorporated by reference. The non-conductive receptacle **25** is provided on the top surface of the flexible backing **20** with a retention catch **26** and tension clip **27** molded into the non-conductive receptacle **25** to conformably receive and securely hold the monitor recorder **14** in place.

The monitor recorder **14** includes a sealed housing that snaps into place in the non-conductive receptacle **25**. FIG. **5** is a perspective view showing the monitor recorder **14** of FIG. **4**. The sealed housing **50** of the monitor recorder **14** intentionally has a rounded isosceles trapezoidal-like shape **52**, when viewed from above, such as described in commonly-assigned U.S. Design Pat. No. D717,955, issued on Nov. 18, 2014, the disclosure of which is incorporated by reference. The edges **51** along the top and bottom surfaces are rounded for patient comfort. The sealed housing **50** is approximately 47 mm long, 23 mm wide at the widest point, and 7 mm high, excluding a patient-operable tactile-feedback button **55**. The sealed housing **50** can be molded out of polycarbonate, ABS, or an alloy of those two materials. The button **55** is waterproof and the button’s top outer surface is molded silicon rubber or similar soft pliable material. A

retention detent **53** and tension detent **54** are molded along the edges of the top surface of the housing **50** to respectively engage the retention catch **26** and the tension clip **27** molded into non-conductive receptacle **25**. Other shapes, features, and conformities of the sealed housing **50** are possible.

The electrode patch **15** is intended to be disposable. The monitor recorder **14**, however, is reusable and can be transferred to successive electrode patches **15** to ensure continuity of monitoring. The placement of the wearable monitor **12** in a location at the sternal midline **16** (or immediately to either side of the sternum **13**) benefits long-term extended wear by removing the requirement that ECG electrodes be continually placed in the same spots on the skin throughout the monitoring period. Instead, the patient is free to place an electrode patch **15** anywhere within the general region of the sternum **13**.

As a result, at any point during ECG monitoring, the patient's skin is able to recover from the wearing of an electrode patch **15**, which increases patient comfort and satisfaction, while the monitor recorder **14** ensures ECG monitoring continuity with minimal effort. A monitor recorder **14** is merely unsnapped from a worn out electrode patch **15**, the worn out electrode patch **15** is removed from the skin, a new electrode patch **15** is adhered to the skin, possibly in a new spot immediately adjacent to the earlier location, and the same monitor recorder **14** is snapped into the new electrode patch **15** to reinitiate and continue the ECG monitoring.

During use, the electrode patch **15** is first adhered to the skin in the sternal region. FIG. **6** is a perspective view showing the extended wear electrode patch **15** of FIG. **4** without a monitor recorder **14** inserted. A flexible circuit **32** is adhered to each end of the flexible backing **20**. A distal circuit trace **33** and a proximal circuit trace (not shown) electrically couple ECG electrodes (not shown) to a pair of electrical pads **34**. The electrical pads **34** are provided within a moisture-resistant seal **35** formed on the bottom surface of the non-conductive receptacle **25**. When the monitor recorder **14** is securely received into the non-conductive receptacle **25**, that is, snapped into place, the electrical pads **34** interface to electrical contacts (not shown) protruding from the bottom surface of the monitor recorder **14**, and the moisture-resistant seal **35** enables the monitor recorder **14** to be worn at all times, even during bathing or other activities that could expose the monitor recorder **14** to moisture.

In addition, a battery compartment **36** is formed on the bottom surface of the non-conductive receptacle **25**, and a pair of battery leads (not shown) electrically interface the battery to another pair of the electrical pads **34**. The battery contained within the battery compartment **35** can be replaceable, rechargeable or disposable.

The air flow monitor **12** can monitor a patient's physiology, including both the patient's air flow and ECG. FIG. **7** is an alternative perspective view of the non-conductive receptacle **25** in accordance with one embodiment, showing an air flow sensor **42** included on the surface of non-conductive receptacle **25** that faces the flexible backing **20**. The air flow sensor **42** includes a microphone that is positioned to detect sounds of breathing of the patient through the patient's sternum **13**. The microphone may also be able to record sounds associated with the breathing, such as snoring. The microphone can be a MicroElectrical-Mechanical System (MEMS) microphone, though other types of microphones can be used in a further embodiment. In a further embodiment, the air flow sensor can be located in a different part of the electrode patch **15**. In a still further embodiment, the air flow sensor **42** can be located on the

monitor recorder **14**. While the air flow sensor is shown to be the only component present on the surface of the non-conductive receptacle, other components may also be present on the surface. For example, an SPO2 sensor to measure blood oxygen level (not shown) can be included on the surface. In one embodiment, the SPO2 sensor can include a reflectance pulse oximetry sensor; in a further embodiment, a transmissive pulse oximetry may be included as part of the SPO2 sensor. Similarly, a pCO<sub>2</sub> sensor (not shown) to measure blood carbon dioxide level may also be included on the surface. In addition, a respiratory rate sensor can be located on the surface of the non-conductive receptacle **25**. In one embodiment, the respiratory rate sensor can include a strain gauge, with parts of the strain gauge extending beyond the material of the non-conductive receptacle **25** and the flexible backing **20**, and contacting the patient's skin. The respiratory rate sensor can detect patient respiration and may further be able to detect an amplitude of the chest movements during the respiration, which may assist in determining whether respiratory efforts are present during an apneic episode. In one embodiment, the parts of the gauge contacting the skin, the "arms," may be adhered to the skin, making the gauge capable of detecting expansion and contraction of the patient's chest as well as pauses between the chest movements. In a further embodiment, the respiratory rate sensor can include a transthoracic impedance sensor. All of the sensors on the surface can also be located in other parts of the patch **15**.

While the self-contained air flow sensing monitor as shown in FIG. **4** is capable of long-term collection of air flow and ECG data, the monitor can be further modified for an improved air flow monitoring. For example, the extended wear patch may be further modified to provide improved access to sounds of breathing in the patient's trachea. FIG. **17** is a diagram showing, by way of example, a self-contained personal air flow sensing monitor **180** fitted to the sternal region of a female patient **10** in accordance with a further embodiment, with a modified, elongated extended wear electrode patch **181**. The patch **181** includes an elongated tab **182**, the tab **182** extending over the patient's sternal notch **183**. The extended tab **182** reaching over the sternal notch **183** allows improved air flow telemetry detection, with an air flow sensor being placed over the sternal notch **13**. This placement allows the air flow sensor to detect sounds from the trachea of the patient **10**, which may provide improved quality of the air flow telemetry. The monitor recorder **14** stores the recorded air flow telemetry as described supra and infra.

FIG. **18** is a perspective view showing the extended wear electrode patch with an elongated tab in accordance with one embodiment without the monitor **14** inserted. The length and other dimensions of the extended tab **182** may vary depending on the height of the patient and the tab **182** is of sufficient length to reach the patient's sternal notch **183**. The tab **182** can be made of the same material as the flexible backing **190**, and be a continuous piece of stretchable material with the backing **190**. While shown as having as widening towards a rounded proximal end, other shapes of the tab **182** are also possible. Still other shapes and configurations of the tab **182** are possible.

An air flow sensor **191**, which includes the microphone as described above, can be located near the proximal end of the tab **182**, allowing the sensor **191** to detect tracheal breathing sounds through the sternal notch **183**. In a further embodiment, the air flow sensor can be located in another part of the tab **182**. Other sensors can also be located on extended tab **182**, such as a respiratory rate sensor **192**, SPO2 sensor **193**,

and pCO<sub>2</sub> sensor 194. In the embodiment where the respiratory sensor includes a strain gauge, the strain gauge may extend beyond the materials of the tab 182, contacting the patient's skin, and allowing the gauge to measure movements of the patient's chest. In a further embodiment, the other sensors may be collected at other parts of the patch 181, as further described with reference to FIG. 19. The recorded telemetry from the sensors can be transmitted to the electrical pads 195 of the non-conductive receptacle 196 over wiring included in the patch 180, allowing the monitor recorder 14 to receive the telemetry through the electric pads 195 once the monitor recorder is snapped into the non-conductive receptacle 196. The sensors 191-195 can be electrically connected to the battery 197, or be powered from another source. In a further embodiment, the sensors located on the extended tab 182 can be electrically connected to a wireless transceiver (not shown), and can transmit the recorded telemetry over the wireless transceiver to the monitor recorder 14. In the described embodiment, the extended tab 182 can be at least partially covered with adhesive to facilitate the attachment of the patch to the sternal node. Similarly, the parts of the respiratory rate sensor contacting the patient's skin may further be covered with an adhesive. While the extended tab 182 can affect the placement of sensors and the shape of the patch 181, unless otherwise mentioned, configurations and characteristics of the embodiment of the monitor 180 can be the same as described above and below in regards to the embodiment of the self-contained air flow sensing monitor shown with reference to FIG. 4, and the data collected by the embodiment of the monitor 180 can be processed in the same way as the data collected by the embodiment of the monitor shown in FIG. 4.

As mentioned above, in the electrode patch shown in FIG. 18, respiratory sensors other than the air flow sensor 191 can be included either on the elongated tab 182 or on other parts of the patch 181. FIG. 19 shows an alternative perspective view of the non-conductive receptacle 196 of FIG. 18 in accordance with one embodiment, showing the surface of the non-conductive receptacle 196 that faces the flexible backing 190. The respiratory rate sensor 192, SPO2 sensor 193, and pCO<sub>2</sub> sensor 194 can be located on the surface of the non-conductive receptacle, though other locations for these sensors are also possible. In the embodiment where the respiratory rate sensor 192 is a strain gauge, the arms of the gauge may extend beyond the receptacle 196, contacting the patient's skin and allowing to the movement of the patient's chest.

The monitor recorder 14 draws power externally from the battery provided in the non-conductive receptacle 25, thereby uniquely obviating the need for the monitor recorder 14 to carry a dedicated power source. FIG. 8 is a bottom plan view of the monitor recorder 14 of FIG. 4. A cavity 58 is formed on the bottom surface of the sealed housing 50 to accommodate the upward projection of the battery compartment 36 from the bottom surface of the non-conductive receptacle 25, when the monitor recorder 14 is secured in place on the non-conductive receptacle 25. A set of electrical contacts 56 protrude from the bottom surface of the sealed housing 50 and are arranged in alignment with the electrical pads 34 provided on the bottom surface of the non-conductive receptacle 25 to establish electrical connections between the electrode patch 15 and the monitor recorder 14. In addition, a seal coupling 57 circumferentially surrounds the set of electrical contacts 56 and securely mates with the moisture-resistant seal 35 formed on the bottom surface of the non-conductive receptacle 25. In the further embodiment

where the air flow sensor 42 is located on the monitor recorder 14, the air flow sensor 42 can also be located on the bottom surface, though other locations are possible.

The placement of the flexible backing 20 on the sternal midline 16 (or immediately to either side of the sternum 13) also helps to minimize the side-to-side movement of the wearable monitor 12 in the left- and right-handed directions during wear. To counter the dislodgment of the flexible backing 20 due to compressional and torsional forces, a layer of non-irritating adhesive, such as hydrocolloid, is provided at least partially on the underside, or contact surface of the flexible backing 20, but only on the distal end 30 and the proximal end 31. As a result, the underside, or contact surface of the longitudinal midsection 23 does not have an adhesive layer and remains free to move relative to the skin. Thus, the longitudinal midsection 23 forms a crimp relief that respectively facilitates compression and twisting of the flexible backing 20 in response to compressional and torsional forces. Other forms of flexible backing crimp reliefs are possible.

Unlike the flexible backing 20, the flexible circuit 32 is only able to bend and cannot stretch in a planar direction. The flexible circuit 32 can be provided either above or below the flexible backing 20. FIG. 9 is a top view showing the flexible circuit 32 of the extended wear electrode patch 15 of FIG. 4 when mounted above the flexible backing 20. A distal ECG electrode 38 and proximal ECG electrode 39 are respectively coupled to the distal and proximal ends of the flexible circuit 32. A strain relief 40 is defined in the flexible circuit 32 at a location that is partially underneath the battery compartment 36 when the flexible circuit 32 is affixed to the flexible backing 20. The strain relief 40 is laterally extendable to counter dislodgment of the ECG electrodes 38, 39 due to tensile and torsional forces. A pair of strain relief cutouts 41 partially extend transversely from each opposite side of the flexible circuit 32 and continue longitudinally towards each other to define in 'S'-shaped pattern, when viewed from above. The strain relief respectively facilitates longitudinal extension and twisting of the flexible circuit 32 in response to tensile and torsional forces. Other forms of circuit board strain relief are possible.

ECG monitoring and other functions performed by the monitor recorder 14 are provided through a micro controlled architecture. FIG. 10 is a functional block diagram showing the component architecture of the circuitry 60 of the monitor recorder 14 of FIG. 4. The circuitry 60 is externally powered through a battery provided in the non-conductive receptacle 25 (shown in FIG. 6). Both power and raw ECG signals, which originate in the pair of ECG electrodes 38, 39 (shown in FIG. 9) on the distal and proximal ends of the electrode patch 15, are received through an external connector 65 that mates with a corresponding physical connector on the electrode patch 15. The external connector 65 includes the set of electrical contacts 56 that protrude from the bottom surface of the sealed housing 50 and which physically and electrically interface with the set of pads 34 provided on the bottom surface of the non-conductive receptacle 25. The external connector includes electrical contacts 56 for data download, microcontroller communications, power, analog inputs, and a peripheral expansion port. The arrangement of the pins on the electrical connector 65 of the monitor recorder 14 and the device into which the monitor recorder 14 is attached, whether an electrode patch 15 or download station (not shown), follow the same electrical pin assignment convention to facilitate interoperability. The external connector 65 also serves as a physical interface to a download station 125 that permits the retrieval of stored ECG

monitoring data, communication with the monitor recorder 14, and performance of other functions.

Operation of the circuitry 60 of the monitor recorder 14 is managed by a microcontroller 61. The micro-controller 61 includes a program memory unit containing internal flash memory that is readable and writeable. The internal flash memory can also be programmed externally. The micro-controller 61 draws power externally from the battery provided on the electrode patch 15 via a pair of the electrical contacts 56. The microcontroller 61 connects to the ECG front end circuit 63 that measures raw cutaneous electrical signals and generates an analog ECG signal representative of the electrical activity of the patient's heart over time.

The circuitry 60 of the monitor recorder 14 also includes a flash memory 62, which the micro-controller 61 uses for storing ECG monitoring data and other physiology and information. The flash memory 62 also draws power externally from the battery provided on the electrode patch 15 via a pair of the electrical contacts 56. Data is stored in a serial flash memory circuit, which supports read, erase and program operations over a communications bus. The flash memory 62 enables the microcontroller 61 to store digitized ECG data. The communications bus further enables the flash memory 62 to be directly accessed externally over the external connector 65 when the monitor recorder 14 is interfaced to a download station.

The circuitry 60 of the monitor recorder 14 further includes an actigraphy sensor 64 implemented as a 3-axis accelerometer. The accelerometer may be configured to generate interrupt signals to the microcontroller 61 by independent initial wake up and free fall events, as well as by device position. In addition, the actigraphy provided by the accelerometer can be used during post-monitoring analysis to correct the orientation of the monitor recorder 14 if, for instance, the monitor recorder 14 has been inadvertently installed upside down, that is, with the monitor recorder 14 oriented on the electrode patch 15 towards the patient's feet, as well as for other event occurrence analyses, such as described in commonly-assigned U.S. Patent Application Publication No.: 2015/0087923, pending, the disclosure of which is incorporated by reference.

The microcontroller 61 includes an expansion port that also utilizes the communications bus. External devices, such as the air flow sensor 69, separately drawing power externally from the battery provided on the electrode patch 15 or other source, can interface to the microcontroller 61 over the expansion port in half duplex mode. For instance, an external physiology sensor can be provided as part of the circuitry 60 of the monitor recorder 14, or can be provided on the electrode patch 15 with communication with the microcontroller 61 provided over one of the electrical contacts 56. The physiology sensor can include an SpO<sub>2</sub> sensor, a pCO<sub>2</sub> sensor, blood pressure sensor, temperature sensor, glucose sensor, respiratory rate sensor, air flow sensor, volumetric pressure sensing, or other types of sensor or telemetric input sources. For instance, in the embodiment where the air flow sensor 69 is included as part of the monitor recorder 14, the air flow sensor 69 is incorporated into the circuitry 60 and interfaces the micro-controller 61 over the expansion port in half duplex, and may be configured to generate interrupt signals to the microcontroller 61 when detecting an air flow event, as further discussed infra with reference to FIG. 12. Similarly, other respiratory sensors such as the SpO<sub>2</sub> sensor, a pCO<sub>2</sub> sensor, and a respiratory rate sensor, can be connected to the micro-controller 61 in the same way and generate an interrupt signal upon detecting a respiratory event. In a further embodiment, a wireless interface for

interfacing with other wearable (or implantable) physiology monitors, as well as data offload and programming, can be provided as part of the circuitry 60 of the monitor recorder 14, or can be provided on the electrode patch 15 with communication with the micro-controller 61 provided over one of the electrical contacts 56, such as described in commonly-assigned U.S. Patent Application Publication No.: 2015/0087921, pending, the disclosure of which is incorporated by reference.

Finally, the circuitry 60 of the monitor recorder 14 includes patient-interfaceable components, including a tactile feedback button 66, which a patient can press to mark events or to perform other functions, and a buzzer 67, such as a speaker, magnetic resonator or piezoelectric buzzer. The buzzer 67 can be used by the microcontroller 61 to output feedback to a patient such as to confirm power up and initiation of ECG monitoring. Still other components as part of the circuitry 60 of the monitor recorder 14 are possible.

While the monitor recorder 14 operates under micro control, most of the electrical components of the electrode patch 15 operate passively. FIG. 11 is a functional block diagram showing the circuitry 70 of the extended wear electrode patch 15 of FIG. 4. The circuitry 70 of the electrode patch 15 is electrically coupled with the circuitry 60 of the monitor recorder 14 through an external connector 74. The external connector 74 is terminated through the set of pads 34 provided on the bottom of the non-conductive receptacle 25, which electrically mate to corresponding electrical contacts 56 protruding from the bottom surface of the sealed housing 50 to electrically interface the monitor recorder 14 to the electrode patch 15.

The circuitry 70 of the electrode patch 15 performs three primary functions. First, a battery 71 is provided in a battery compartment formed on the bottom surface of the non-conductive receptacle 25. The battery 71 is electrically interfaced to the circuitry 60 of the monitor recorder 14 as a source of external power. The unique provisioning of the battery 71 on the electrode patch 15 provides several advantages. First, the locating of the battery 71 physically on the electrode patch 15 lowers the center of gravity of the overall wearable monitor 12 and thereby helps to minimize shear forces and the effects of movements of the patient and clothing. Moreover, the housing 50 of the monitor recorder 14 is sealed against moisture and providing power externally avoids having to either periodically open the housing 50 for the battery replacement, which also creates the potential for moisture intrusion and human error, or to recharge the battery, which can potentially take the monitor recorder 14 off line for hours at a time. In addition, the electrode patch 15 is intended to be disposable, while the monitor recorder 14 is a reusable component. Each time that the electrode patch 15 is replaced, a fresh battery is provided for the use of the monitor recorder 14, which enhances ECG monitoring performance, quality, and duration of use. Finally, the architecture of the monitor recorder 14 is open, in that other physiology sensors or components can be added by virtue of the expansion port of the microcontroller 61. Requiring those additional sensors or components to draw power from a source external to the monitor recorder 14 keeps power considerations independent of the monitor recorder 14. Thus, a battery of higher capacity could be introduced when needed to support the additional sensors or components without effecting the monitor recorders circuitry 60.

In the embodiment where the air flow sensor 75 is a part of the electrode patch 15, the air flow sensor 75 is included as a part of the circuitry 70 and can draw power from the battery 71. In this embodiment, the air flow sensor 75 is

connected to the external connector **74**, and may be configured to generate interrupt signals to the microcontroller **61** when detecting an air flow event, as further discussed infra with reference to FIG. **12**. Other respiratory sensors, such as the SpO<sub>2</sub> sensor, the pCO<sub>2</sub> sensor, and the respiratory rate sensor can be included as part of the circuitry **70** in the same manner as the air flow sensor **69**.

Second, the pair of ECG electrodes **38**, **39** respectively provided on the distal and proximal ends of the flexible circuit **32** are electrically coupled to the set of pads **34** provided on the bottom of the non-conductive receptacle **25** by way of their respective circuit traces **33**, **37**. The signal ECG electrode **39** includes a protection circuit **72**, which is an inline resistor that protects the patient from excessive leakage current.

Last, in a further embodiment, the circuitry **70** of the electrode patch **15** includes a cryptographic circuit **73** to authenticate an electrode patch **15** for use with a monitor recorder **14**. The cryptographic circuit **73** includes a device capable of secure authentication and validation. The cryptographic device **73** ensures that only genuine, non-expired, safe, and authenticated electrode patches **15** are permitted to provide monitoring data to a monitor recorder **14**, such as described in commonly-assigned U.S. Patent Application Publication No.: 2015/0087950, pending, the disclosure of which is incorporated by reference.

The monitor recorder **14** continuously monitors the patient's heart rate and physiology. FIG. **12** is a flow diagram showing a monitor recorder-implemented method **100** for monitoring ECG and air flow data for use in the monitor recorder **14** of FIG. **4**. Initially, upon being connected to the set of pads **34** provided with the non-conductive receptacle **25** when the monitor recorder **14** is snapped into place, the microcontroller **61** executes a power up sequence (step **101**). During the power up sequence, the voltage of the battery **71** is checked, the state of the flash memory **62** is confirmed, both in terms of operability check and available capacity, and microcontroller operation is diagnostically confirmed. In a further embodiment, an authentication procedure between the microcontroller **61** and the electrode patch **15** are also performed.

Following satisfactory completion of the power up sequence, an iterative processing loop (steps **102-109**) is continually executed by the microcontroller **61**. During each iteration (step **102**) of the processing loop, the ECG frontend **63** (shown in FIG. **10**) continually senses the cutaneous ECG electrical signals (step **103**) via the ECG electrodes **38**, **29** and is optimized to maintain the integrity of the P-wave. A sample of the ECG signal is read (step **104**) by the microcontroller **61** by sampling the analog ECG signal output front end **63**. FIG. **12** is a graph showing, by way of example, a typical ECG waveform **110**. The x-axis represents time in approximate units of tenths of a second. The y-axis represents cutaneous electrical signal strength in approximate units of millivolts. The P-wave **111** has a smooth, normally upward, that is, positive, waveform that indicates atrial depolarization. The QRS complex usually begins with the downward deflection of a Q wave **112**, followed by a larger upward deflection of an R-wave **113**, and terminated with a downward waveform of the S wave **114**, collectively representative of ventricular depolarization. The T wave **115** is normally a modest upward waveform, representative of ventricular depolarization, while the U wave **116**, often not directly observable, indicates the recovery period of the Purkinje conduction fibers.

Sampling of the R-to-R interval enables heart rate information derivation. For instance, the R-to-R interval repre-

sents the ventricular rate and rhythm, while the P-to-P interval represents the atrial rate and rhythm. Importantly, the PR interval is indicative of atrioventricular (AV) conduction time and abnormalities in the PR interval can reveal underlying heart disorders, thus representing another reason why the P-wave quality achievable by the self-contained personal air flow sensing monitor described herein is medically unique and important. The long-term observation of these ECG indicia, as provided through extended wear of the wearable monitor **12**, provides valuable insights to the patient's cardiac function and overall well-being.

Each sampled ECG signal, in quantized and digitized form, is temporarily staged in buffer (step **105**), pending compression preparatory to storage in the flash memory **62** (step **106**). Following compression, the compressed ECG digitized sample is again buffered (step **107**), then written to the flash memory **62** (step **108**) using the communications bus. Processing continues (step **109**), so long as the monitoring recorder **14** remains connected to the electrode patch **15** (and storage space remains available in the flash memory **62**), after which the processing loop is exited and execution terminates. Still other operations and steps are possible.

The monitor recorder **14** also receives data from the air flow sensor **42**. The data is received in a conceptually-separate execution thread as part of the iterative processing loop (steps **102-109**) continually executed by the microcontroller **61**. Patient's air flow is monitored by the air flow sensor **42**, and the air flow sensor **42** determines presence of an air flow event, an air flow abnormality potentially indicative of a medical condition, that needs to be recorded as part of the monitoring (step **140**). The abnormalities in air flow to be recorded include both interruptions of airflow, such as apneas and hypopneas, as well increased air flow due to, for example, deepening of the patient's breathing during a hyperpnea. The presence of the interruption of air flow can be detected by either a complete lack of a sound of breathing, or, for a partial interruption, by a weakening below a certain threshold of a strength of the sound signal detected. Similarly, when the frequency of breathing sounds becomes greater than a predefined threshold, an increased air flow can be detected. Other techniques to detect air flow abnormalities can be used. If the duration of an air flow abnormality exceeds a temporal threshold, the abnormality is determined to be an air flow event (step **140**). The temporal threshold can be 10 seconds, which is the length at which an air flow interruption is classified as an apnea or a hypopnea, though other temporal thresholds can be used. If no abnormalities are detected or they do not rise to a level of an air flow event (step **140**), the method **100** proceeds to step **109**. A detection of an air flow event (**140**) causes the air flow signal to generate an interrupt signal to the microcontroller **61**, triggering further processing of the event as described below. During each iteration (step **102**) of the processing loop, if air flow event data is detected (step **140**), a sample of the air flow telemetry is read (step **141**) by the microcontroller **61** and, if necessary, converted into a digital signal by the onboard ADC of the microcontroller **61**. Each air flow event data sample, in quantized and digitized form, is temporarily staged in buffer (step **142**), pending compression preparatory to storage in the flash memory subsystem **62** (step **143**). Following compression, the compressed air flow data sample is again buffered (step **144**), then written to the flash memory **62** (step **145**) using the communications bus. Processing continues (step **109**), so long as the monitoring recorder **14** remains connected to the electrode patch **15** (and storage space remains available in the flash memory **62**),

after which the processing loop is exited and execution terminates. Still other operations and steps are possible.

While the method **100** is described with reference to detecting an air flow event, abnormal physiological events detected by other respiratory sensors, such as the respiratory rate sensor **192**, SpO<sub>2</sub> sensor **193**, and pCO<sub>2</sub> sensor **194** can be recorded using similar steps. For example, a respiratory rate sensor would detect a respiratory rate event upon the rate of respiration, or the amplitude of movement of the patient's chest during the patient's respiration, rising above or falling below a certain threshold for a certain duration of time. An oxygen level event can be determined upon the patient's blood oxygen level as measured by the SpO<sub>2</sub> **193** sensor rising above or falling below a certain threshold. Similarly, a carbon dioxide level event can be determined upon the carbon dioxide level as measured by the pCO<sub>2</sub> **194** sensor rising above or falling below a certain threshold. Upon the event detection, the event would be processed as described with regards to air flow **141-145** mutatis mutandis. Respiratory events collected by these additional respiratory sensors, the respiratory rate sensor **192**, the SpO<sub>2</sub> sensor **193**, and the pCO<sub>2</sub> sensor **194**, further aid a physician interpreting monitoring results in diagnosing an abnormal condition.

The monitor recorder **14** stores ECG data and other information in the flash memory subsystem **62** (shown in FIG. **10**) using a proprietary format that includes data compression. As a result, data retrieved from a monitor recorder **14** must first be converted into a format suitable for use by third party post-monitoring analysis software. FIG. **14** is a flow diagram showing a method **150** for remote interfacing of a self-contained personal air flow sensing monitor **12** in accordance with one embodiment. The method **150** can be implemented in software and execution of the software can be performed on a download station **125**, which could be a programmer or other device, or a computer system, including a server **122** or personal computer **129**, such as further described supra with reference to FIG. **3**, as a series of process or method modules or steps. For convenience, the method **150** will be described in the context of being performed by a personal computer **136** or other connectable computing device (shown in FIG. **3**) as middleware that converts ECG data and other information into a format suitable for use by a third-party post-monitoring analysis program. Execution of the method **150** by a computer system would be analogous mutatis mutandis.

Initially, the download station **125** is connected to the monitor recorder **14** (step **151**), such as by physically interfacing to a set of terminals **128** on a paired receptacle **127** or by wireless connection, if available. The data stored on by the monitor recorder **14**, including ECG and physiological monitoring data, other recorded data, and other information are retrieved (step **152**) over a hard link **135** using a control program **137** ("Ctl") or analogous application executing on a personal computer **136** or other connectable computing device. The data retrieved from the monitor recorder **14** is in a proprietary storage format and each datum of recorded ECG monitoring data, as well as any other physiological data or other information, must be converted, so that the data can be used by a third-party post-monitoring analysis program. Each datum of ECG monitoring data is converted by the middleware (steps **153-159**) in an iterative processing loop. During each iteration (step **153**), the ECG datum is read (step **154**) and, if necessary, the gain of the ECG signal is adjusted (step **155**) to compensate, for instance, for relocation or replacement of the electrode patch **15** during the monitoring period. In addition, depending upon the configuration of the wearable

monitor **12**, other physiological data (or other information), including patient events, such as air flow events, fall, peak activity level, sleep detection, detection of patient activity levels and states and so on, may be recorded along with the ECG monitoring data is read (step **156**) and is time-correlated to the ECG monitoring data (step **157**). For instance, air flow events recorded by the air flow events recorded by the air flow sensor **42** would be temporally matched to the ECG data to provide the proper physiological context to the sensed event occurrence. Similarly, actigraphy data may have been sampled by the actigraphy sensor **64** based on a sensed event occurrence, such as a sudden change in orientation due to the patient taking a fall. In response, the monitor recorder **14** will embed the actigraphy data samples into the stream of data, including ECG monitoring data, that is recorded to the flash memory **62** by the micro-controller **61**. Post-monitoring, the actigraphy data is temporally matched to the ECG data to provide the proper physiological context to the sensed event occurrence. As a result, the three-axis actigraphy signal is turned into an actionable event occurrence that is provided, through conversion by the middleware, to third party post-monitoring analysis programs, along with the ECG recordings contemporaneous to the event occurrence. Other types of processing of the other physiological data (or other information) are possible.

Thus, during execution of the middleware, any other physiological data (or other information) that has been embedded into the recorded ECG monitoring data is read (step **156**) and time-correlated to the time frame of the ECG signals that occurred at the time that the other physiological data (or other information) was noted (step **157**). Finally, the ECG datum, signal gain adjusted, if appropriate, and other physiological data as time correlated are stored in a format suitable to the backend software (step **158**) used in post-monitoring analysis.

In a further embodiment, the other physiological data, if apropos, is embedded within an unused ECG track. For example, the SCP-ENG standard allows multiple ECG channels to be recorded into a single ECG record. The monitor recorder **14**, though, only senses one ECG channel. The other physiological data can be stored into an additional ECG channel, which would otherwise be zero-padded or altogether omitted. The backend software would then be able to read the other physiological data in context with the single channel of ECG monitoring data recorded by the monitor recorder **14**, provided the backend software implemented changes necessary to interpret the other physiological data. Still other forms of embedding of the other physiological data with formatted ECG monitoring data, or of providing the other physiological data in a separate manner, are possible.

Processing continues (step **159**) for each remaining ECG datum, after which the processing loop is exited and execution terminates. Still other operations and steps are possible.

The collection of the ECG data as described above, and as described in a commonly assigned U.S. Patent Application Publication No.: 2015/0087949, pending, the disclosure of which is incorporated by reference, allows acquisition of ECG data collected over an extended period of time, and when combined the recording of air flow events, simplifies monitoring for episodes of cardiorespiratory conditions. The data collected by the monitor **12** and downloaded to the download station **125** can be further processed by the application software **130** to correlate the air flow events with ECG and other non-air flow data physiological data, which can be helpful to a physician in diagnosing the patient. FIG. **15** is a flow diagram showing the method **160** for processing

data collected by the self-contained personal air flow sensing monitor **12** in accordance with one embodiment. Physiological data that includes the identified air flow events, and non-air flow data, including the ECG data and, if applicable, data collected by other sensors of the monitor **12**, is received by the application software **130** (step **161**). The non-air flow physiological data collected approximately concurrently to the airflow events is identified (step **162**). The approximately concurrent data can include not only data that was collected at the same time as when the air flow events took place, but also data collected within a specified time interval from a beginning or an end of each of the air flow events. Optionally, the identified concurrent data can be processed to detect other physiological events, such as cardiac arrhythmias, approximately contemporaneous to air flow events (step **163**). For example, the sampled ECG signals can be processed to identify a presence of a cardiac arrhythmia that is substantially contemporaneous to the air flow events. For example, a heart rate in excess of 100 beats per minute (bpm) can indicate a tachyarrhythmia, and temporal intervals where the heart rate exceeds the 100 bpm threshold can be marked as an event indicative of a tachyarrhythmia. Similarly, a heart rate falling below 60 bpm can be indicative of a bradyarrhythmia, and temporal intervals where the patient's heart rate exceeds 60 bpm can be marked as events indicative of a bradyarrhythmia. Similarly, the substantially contemporaneous actigraphy data can also be processed to detect actigraphy events, as further described in detail in commonly-assigned U.S. Patent Application Publication No.: 2015/0087923, pending, the disclosure of which is incorporated by reference. Other ways to process the non-air flow data are possible. The occurrence of arrhythmias concurrent with respiratory problems can indicate the diagnosis of serious sleep apnea. While the method **160** is described with reference to processing data from a monitoring that has already concluded, in a further embodiment, the processing can be performed on the air flow monitor **12**, and the occurrence of arrhythmias concurrent with respiratory problems can also serve as a source of initiating an alarm system for patient awareness and alerting the patient with an auditory alert or vibratory alert on the monitor itself, such as through the use of the buzzer **67**.

Following the optional identification of the contemporaneous data, the type of the air flow event can be detected (step **164**), as further described with reference to FIG. **16**. Finally, the information about the air flow events and approximately concurrent non-air flow data is output to a user, such as a physician, such as through a screen of a personal computer **129** (step **165**). The output information can include the time the events occurred, the duration of the events, the nature of the event (interruption of air flow or an increased air flow), the magnitude of the air flow abnormality during the event, the type of the event, as well as information about the identified concurrent non-air flow physiological data. In a further embodiment, the sounds recorded during the events, such as snoring can also be output. Any events identified based on the non-air flow data can also be output to the user. In a further embodiment, non-air flow physiological data that is not substantially contemporaneous to the air flow events is also output to the user.

Identification of a type of an air flow event can provide further help to the physician interpreting the results in diagnosing the patient. FIG. **16** is a flow diagram showing a routine **170** for identifying a type of an air flow event for use in the method **160** of FIG. **15**. As sleep apnea air flow events occur during a patient's sleep or upon awakening, when

respiration resumes, whether the patient was asleep during or immediately prior to an air flow event is important to diagnosing sleep apnea. Whether the patient was asleep approximately concurrently to an air flow event, which includes the period of time during the event or in a predefined temporal interval before the event, is determined by the application software **130** (step **171**). The determination can be made using the data collected by the actigraphy sensor **64**, which monitors the patient's posture and movement rate. When the actigraphy sensor **64** data shows that the patient assumed a recumbent position and the patient's movement rate has fallen below a predefined threshold, the application software **130** can determine that the patient has fallen asleep. Other physiological data can also be used to determine if the patient is asleep. For example, falling asleep is characterized by a gradual decrease of the patient's heart rate. By obtaining an average of the heart rate of the patient when the patient is awake, either by analyzing the ECG data and other physiological data collected during the monitoring or from another source, the application software **130** can mark a gradual decline in heart rate from that level as the patient falling asleep. Other ways to determine whether the patient is asleep are possible. If the event occurs when the patient is not asleep and has not been within the predefined temporal period before the event (step **171**), the event is determined as not indicative of a sleep apnea condition (step **172**), and the routine **170** ends. If the patient is asleep during the event (step **171**), the application software **130** determines the event to be indicative of a sleep apnea condition (step **173**). The application further determines whether respiratory efforts are associated with the event (step **174**). For apneic or hypopneic events, the association is present when the event is accompanied by respiratory efforts. For hyperpneic events, the association is present when the hyperpneic event was preceded within a predefined time interval by an apneic or hypopneic event accompanied by respiratory efforts. The presence of respiratory efforts can be determined using the data collected the respiratory rate sensor **192** or the actigraphy sensor **64**, with the presence of chest movements during an air flow event being indicative of respiratory efforts. In a further embodiment, the respiratory efforts can be detected based on data collected by an impedance pneumograph included as one of the physiological sensors of the monitor **12**, which can detect chest movements. Other ways to determine the presence of the respiratory efforts are possible.

If the respiratory efforts are associated with the event (step **174**), the application determines the event type to be indicative of an OSA condition (step **175**), terminating the routine **170**. If the respiratory efforts are not associated with the event (step **176**), the application determines the event to be indicative of a CSA condition (step **175**), terminating the routine **150**. While the routine **170** is described in relation to a sleep apnea condition, in a further embodiment, the application software can be used to identify other types of respiratory events.

While the invention has been particularly shown and described as referenced to the embodiments thereof, those skilled in the art will understand that the foregoing and other changes in form and detail may be made therein without departing from the spirit and scope.

What is claimed is:

1. An extended wear electrocardiography and respiration-monitoring patch, comprising:
  - a flexible backing formed of an elongated strip of stretchable material with a narrow longitudinal midsection

and, on each end, a contact surface at least partially coated with an adhesive dressing provided as a crimp relief;

a pair of electrocardiographic electrodes conductively exposed on the contact surface of each end of the elongated strip, each of the electrocardiographic electrodes adapted to be positioned axially along the midline of the sternum for capturing action potential propagation;

a non-conductive receptacle securely adhered on one end of the elongated strip opposite the contact surface and operable to removably receive an electrocardiography monitor, the non-conductive receptacle comprising electrode terminals aligned to electrically interface the pair of the circuit traces to the electrocardiography monitor;

one or more respiratory sensors configured to interface with the electrocardiography monitor when the monitor is inserted into the non-conductive receptacle; and

a flexible circuit affixed on each end of the elongated strip as a strain relief and comprising a pair of circuit traces electrically coupled to the pair of the electrocardiographic electrodes and a pair of the electrical pads, at least one of the circuit traces adapted to extend along the narrow longitudinal midsection to serve as the strain relief.

2. An extended wear electrocardiography and respiration monitoring patch according to claim 1, further comprising: a tab extending from the flexible backing on which one or more of the respiratory sensors are comprised.

3. An extended wear electrocardiography and respiration monitoring patch according to claim 1, wherein the one or more of the respiratory sensors are located on a surface of the non-conductive receptacle that faces the flexible backing.

4. A self-contained personal air flow sensing monitor according to claim 1, wherein the one or more respiratory sensors further comprise at least one of an air flow sensor, an SpO<sub>2</sub> sensor, a pCO<sub>2</sub> sensor, and a respiratory rate sensor.

5. An extended wear electrocardiography and respiration monitoring patch according to claim 1, further comprising: a battery compartment provided in the non-conductive receptacle and comprising a pair of battery leads electrically coupleable to a battery; and the non-conductive receptacle further comprising power terminals aligned to electrically interface the pair of battery leads to the electrocardiography monitor.

6. An extended wear electrocardiography patch with an extension for respiration monitoring, comprising: a flexible backing formed of an elongated strip of stretchable material with a narrow longitudinal midsection and, on each end, a contact surface at least partially coated with an adhesive dressing provided as a crimp relief;

a pair of electrocardiographic electrodes conductively exposed on the contact surface of each end of the elongated strip, each of the electrocardiographic electrodes adapted to be positioned axially along the midline of the sternum for capturing action potential propagation;

a non-conductive receptacle securely adhered on one end of the elongated strip opposite the contact surface and operable to removably receive an electrocardiography monitor, the non-conductive receptacle comprising

a tab extending from the flexible backing on which one or more respiratory sensors are comprised, the one or more respiratory sensors configured to interface with the electrocardiography monitor recorder when the recorder is inserted into the non-conductive receptacle; and

a flexible circuit affixed on each end of the elongated strip as a strain relief and comprising a pair of circuit traces electrically coupled to the pair of the electrocardiographic electrodes and a pair of the electrical pads, at least one of the circuit traces adapted to extend along the narrow longitudinal midsection to serve as the strain relief.

7. An extended wear electrocardiography patch according to claim 6, wherein the respiratory sensor comprises an air flow sensor.

8. An extended wear electrocardiography patch according to claim 7, wherein the air flow sensor comprises a microphone.

9. An extended wear electrocardiography patch according to claim 7, wherein the extended tab is of a sufficient length to reach a sternal notch of the patient when the electrodes are positioned along the midline of the sternum and the air flow sensor is located on a portion of the tab located over the sternal notch when the electrodes are positioned along the midline of the sternum.

10. An extended wear electrocardiography patch according to claim 6, wherein the one or more respiratory sensors comprise a respiratory rate sensor.

11. An extended wear electrocardiography patch according to claim 6, wherein the respiratory rate sensor comprises a strain gauge comprising two arms extending beyond the tab and shaped to contact the patient's skin when the electrodes are positioned along the midline of the sternum.

12. An extended wear electrocardiography patch according to claim 6, wherein the one or more respiratory sensors further comprise one or more of an SpO<sub>2</sub> sensor and a pCO<sub>2</sub> sensor.

13. An extended wear electrocardiography patch according to claim 6, wherein the tab comprises a continuous piece of stretchable material.

14. An extended wear electrocardiography patch according to claim 6, wherein the one or more respiratory are configured to wirelessly interface with the electrocardiography monitor when the monitor is inserted into the non-conductive receptacle.

15. An extended wear electrocardiography patch according to claim 6, wherein at least a portion of the tab is covered with an adhesive.

16. An extended wear electrocardiography patch with respiration-monitoring capabilities, comprising: a flexible backing formed of an elongated strip of stretchable material with a narrow longitudinal midsection and, on each end, a contact surface at least partially coated with an adhesive dressing provided as a crimp relief;

a pair of electrocardiographic electrodes conductively exposed on the contact surface of each end of the elongated strip, each of the electrocardiographic electrodes adapted to be positioned axially along the midline of the sternum for capturing action potential propagation;

a non-conductive receptacle securely adhered on one end of the elongated strip opposite the contact surface and operable to removably receive an electrocardiography monitor, the non-conductive receptacle comprising

electrode terminals aligned to electrically interface the pair of the circuit traces to the electrocardiography monitor;

one or more respiratory sensors located on a surface of the non-conductive receptacle, the one or more respiratory sensors configured to interface with the electrocardiography monitor when the monitor is inserted into the non-conductive receptacle; and  
 a flexible circuit affixed on each end of the elongated strip as a strain relief and comprising a pair of circuit traces electrically coupled to the pair of the electrocardiographic electrodes and a pair of the electrical pads, at least one of the circuit traces adapted to extend along the narrow longitudinal midsection to serve as the strain relief.

17. An extended wear electrocardiography patch according to claim 16, wherein the surface of the non-conductive receptacle faces the flexible backing.

18. An extended wear electrocardiography patch according to claim 16, wherein the one or more respiratory sensors located on the surface comprise a microphone.

19. An extended wear electrocardiography patch according to claim 16, wherein the one or more respiratory sensors further comprise at least one of an SpO<sub>2</sub> sensor, a pCO<sub>2</sub> sensor, and a respiratory rate sensor.

20. An extended wear electrocardiography patch according to claim 16, wherein the respiratory rate sensor comprises a strain gauge comprising two arms extending beyond the flexible backing and shaped to contact the patient's skin when the electrodes are positioned along the midline of the sternum.

\* \* \* \* \*

专利名称(译)	延长佩戴心电图和呼吸监测贴片		
公开(公告)号	<a href="#">US9545228</a>	公开(公告)日	2017-01-17
申请号	US15/181082	申请日	2016-06-13
[标]申请(专利权)人(译)	BARDY诊断		
申请(专利权)人(译)	BARDY诊断, INC.		
当前申请(专利权)人(译)	BARDY诊断, INC.		
[标]发明人	BARDY GUST H BISHAY JON MIKALSON FELIX JASON		
发明人	BARDY, GUST H. BISHAY, JON MIKALSON FELIX, JASON		
IPC分类号	A61B5/00 A61B5/1455 A61B5/145 A61B5/087 A61B5/0408 A61B5/0205		
CPC分类号	A61B5/4818 A61B5/0022 A61B5/02055 A61B5/04085 A61B5/087 A61B5/14532 A61B5/14552 A61B5/6832 A61B5/0006 A61B5/03 A61B5/04087 A61B5/04325 A61B5/1118 A61B5/14551 A61B5/7282 G16H40/67 A61B5/021 A61B5/0816 A61B7/003		
优先权	61/882403 2013-09-25 US		
其他公开文献	US20160296166A1		
外部链接	<a href="#">Espacenet</a> <a href="#">USPTO</a>		

摘要(译)

可以通过可穿戴式监视器提供生理监测，该监视器包括两个组件，一个灵活的扩展耐磨电极贴片和一个可拆卸的可重复使用的监视器记录器。可穿戴式监视器位于患者胸部的中央（中线），沿着胸骨从上到下。将可穿戴式监视器放置在胸骨中线（或紧邻胸骨的任一侧）的位置，通过消除在整个监测期间将ECG电极连续放置在皮肤上的相同斑点中的要求，有利于延长佩戴。相反，患者可以将电极贴片放置在胸骨的一般区域内的任何位置。通过电极贴片上提供的电池提供电源，这避免了必须打开监视器记录器的外壳以更换电池。贴片还包括用于与ECG监测同时监测患者的气流和呼吸测量的传感器。

