



US 20060010014A1

(19) **United States**(12) **Patent Application Publication**
Brown(10) **Pub. No.: US 2006/0010014 A1**(43) **Pub. Date: Jan. 12, 2006**(54) **REMOTE HEALTH MONITORING AND
MAINTENANCE SYSTEM**(60) Provisional application No. 60/041,746, filed on Mar.
28, 1997. Provisional application No. 60/041,751,
filed on Mar. 28, 1997.(75) Inventor: **Stephen J. Brown**, Woodside, CA (US)**Publication Classification**(51) **Int. Cl.**
G06Q 10/00 (2006.01)(52) **U.S. Cl.** **705/2**Correspondence Address:
PATTON BOGGS LLP
8484 WESTPARK DRIVE
SUITE 900
MCLEAN, VA 22102 (US)(57) **ABSTRACT**

A system and method is described that enables a health care provider to monitor and manage a health condition of a patient. The system includes a health care provider apparatus operated by a health care provider and a remotely programmable patient apparatus that is operated by a patient. The health care provider develops a script program using the health care provider apparatus and then sends the script program to a remotely programmable patient apparatus through a communication network such as the World Wide Web. The script program is a computer-executable patient protocol that provides information to the patient about the patient's health condition and that interactively monitors the patient health condition by asking the patient questions and by receiving answers to those questions. The answers to these health related questions are then forwarded as patient data from the remotely programmable patient apparatus to the health care provider apparatus through the communication network. The patient data may also include information supplied by a physiological monitoring device such as a blood glucose monitor that is connected to the remotely programmable patient apparatus. When the patient data arrives at the health care provider apparatus, the patient data is processed for further management of the patient's health condition by the health care provider, such as forwarding another script program to the remotely programmable patient apparatus.

(73) Assignee: **Health Hero Network, Inc.**, Mountain
View, CA(21) Appl. No.: **11/226,404**(22) Filed: **Sep. 15, 2005****Related U.S. Application Data**

(60) Division of application No. 09/422,046, filed on Oct. 20, 1999, which is a continuation of application No. 09/271,217, filed on Mar. 17, 1999, now Pat. No. 6,168,563, which is a continuation-in-part of application No. 08/481,925, filed on Jun. 7, 1995, now Pat. No. 5,899,855, which is a continuation of application No. 08/233,397, filed on Apr. 26, 1994, now abandoned, which is a continuation-in-part of application No. 07/977,323, filed on Nov. 17, 1992, now Pat. No. 5,307,263.

Said application No. 09/271,217 is a continuation-in-part of application No. 08/946,341, filed on Oct. 7, 1997, now Pat. No. 5,997,476, which is a continuation-in-part of application No. 08/847,009, filed on Apr. 30, 1997, now Pat. No. 5,897,493.

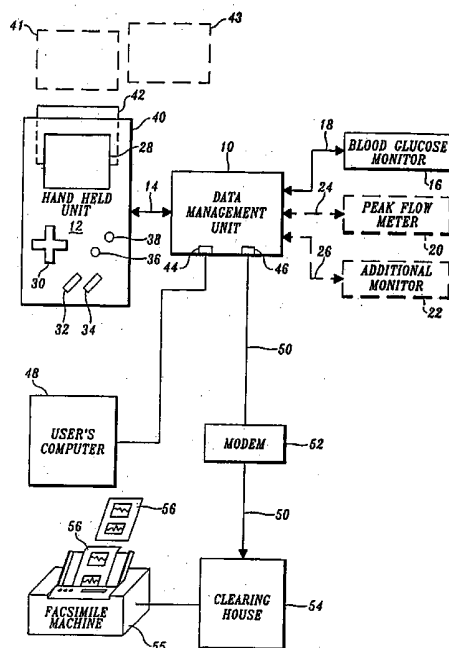

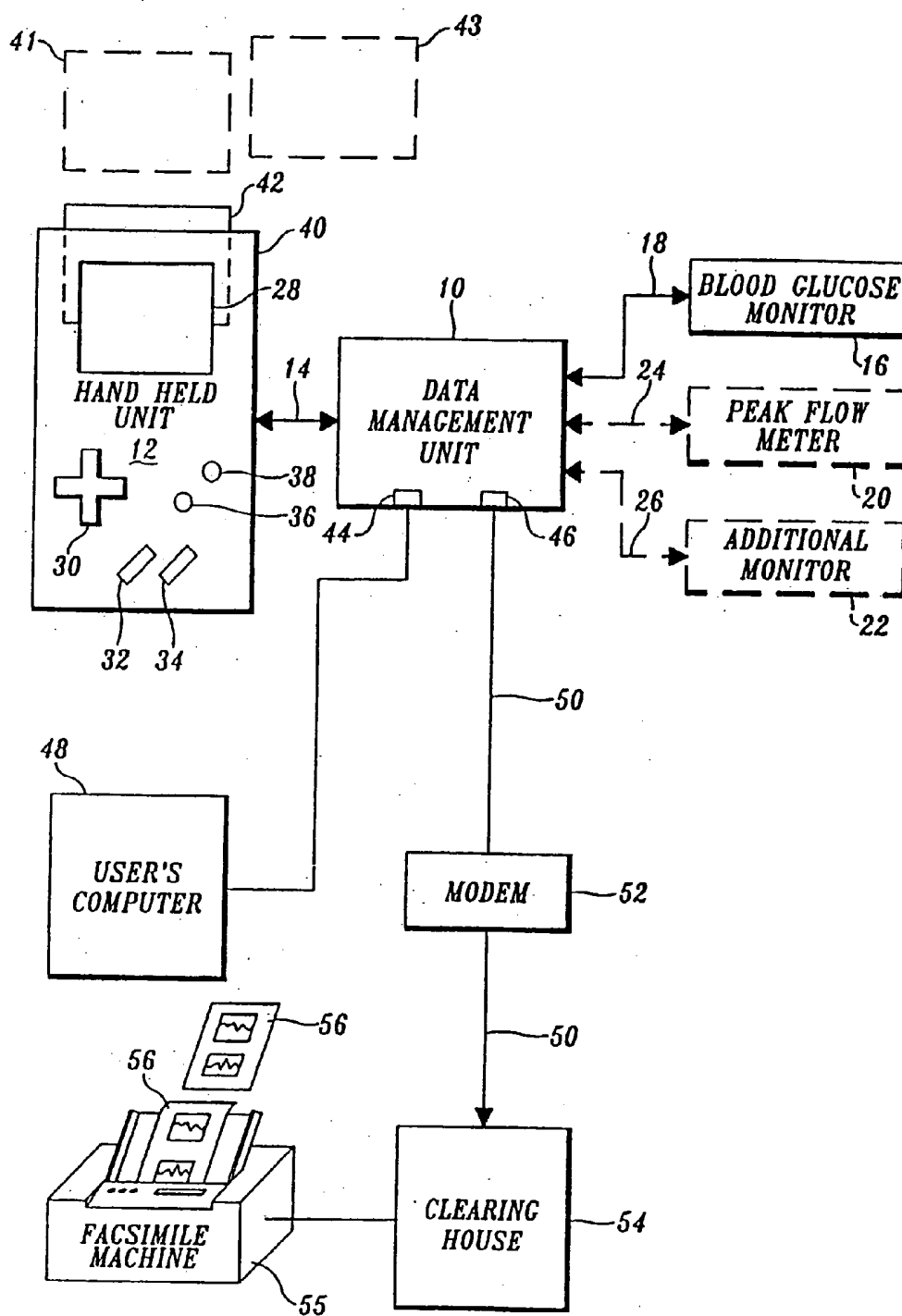

Fig. 1.

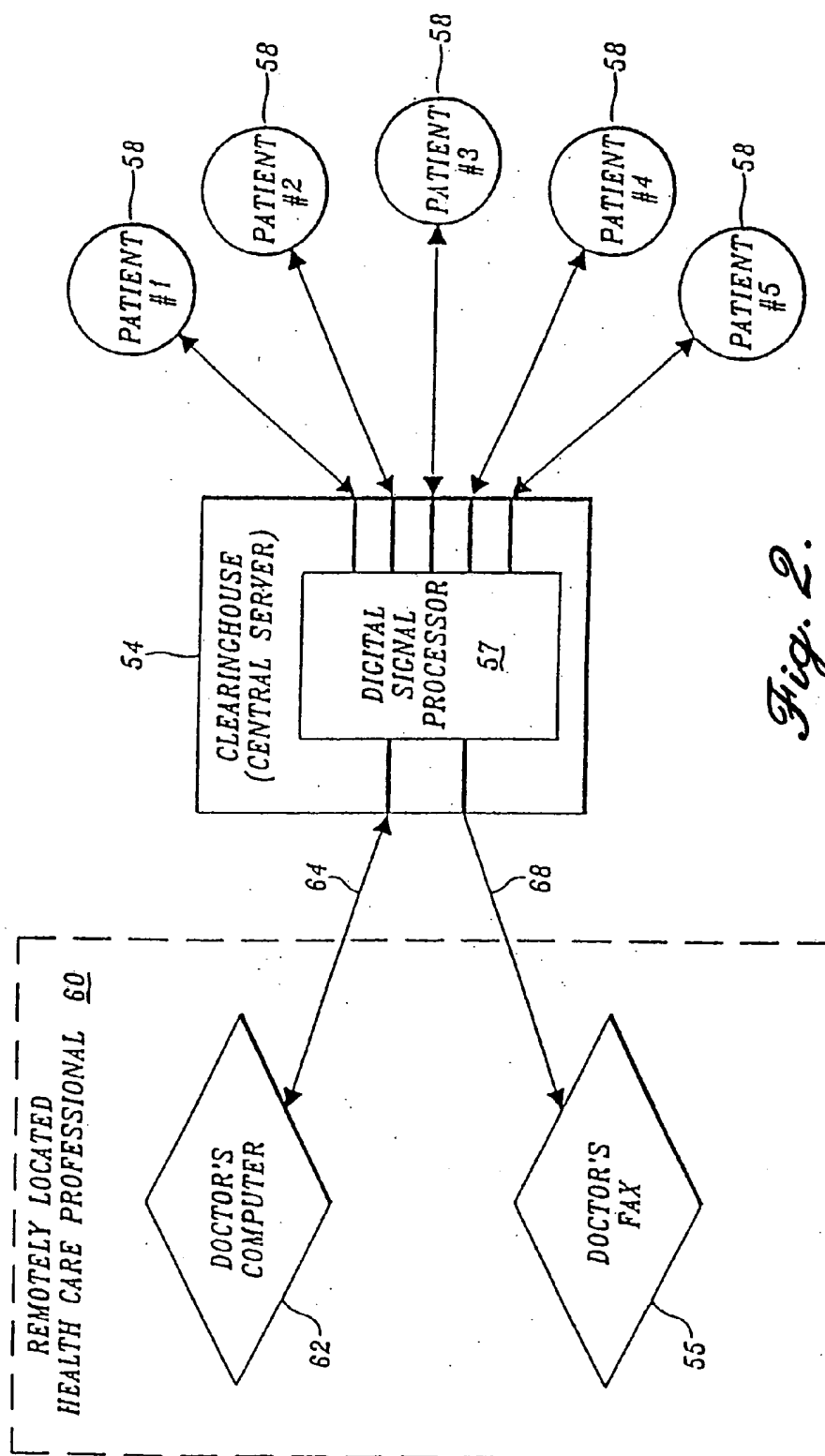

Fig. 2.

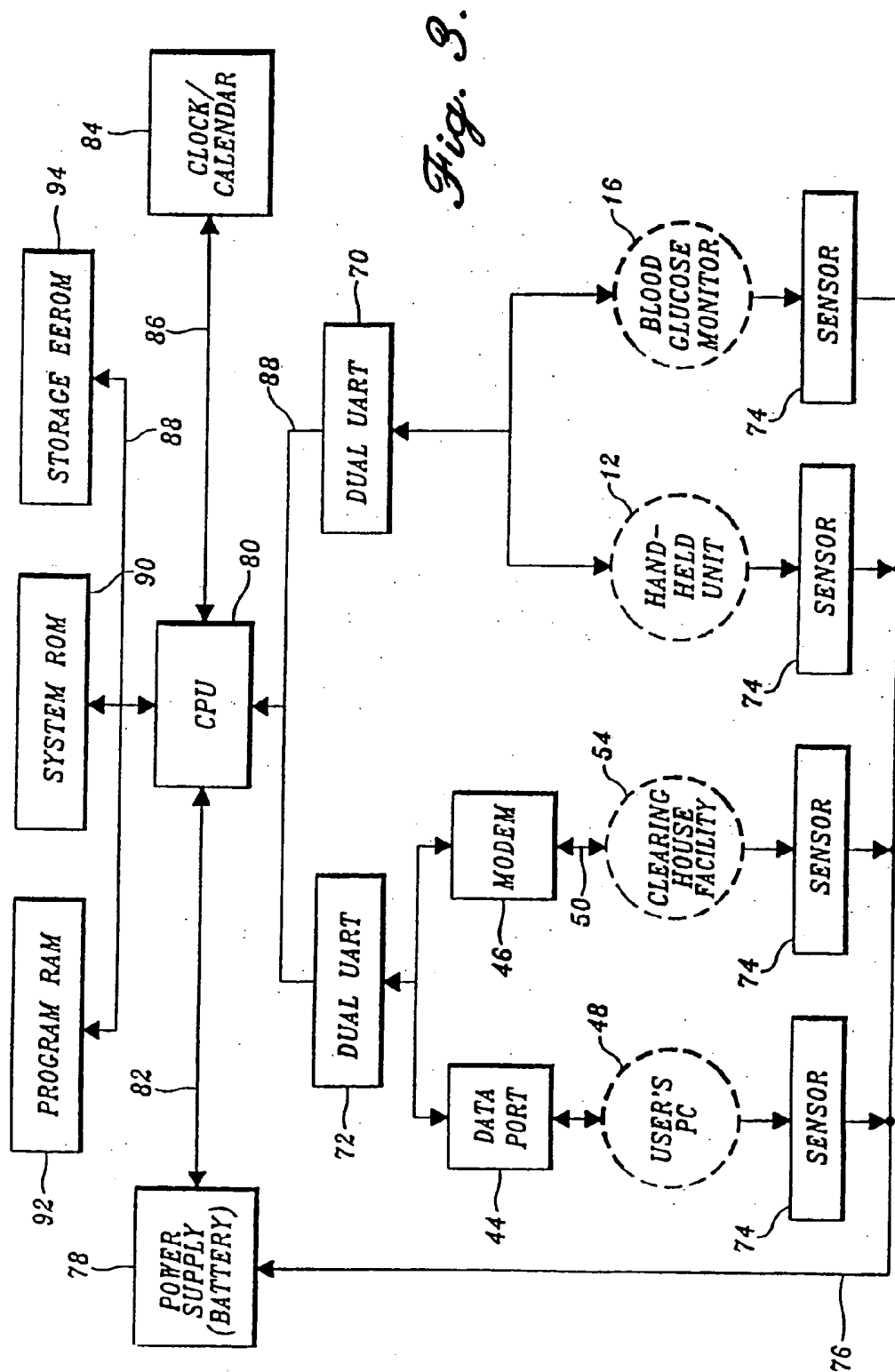

Fig. 4.

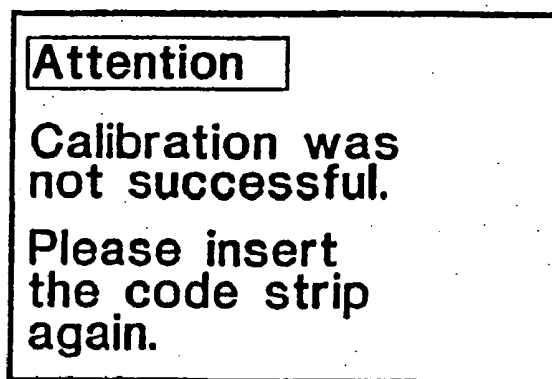

Fig. 5.

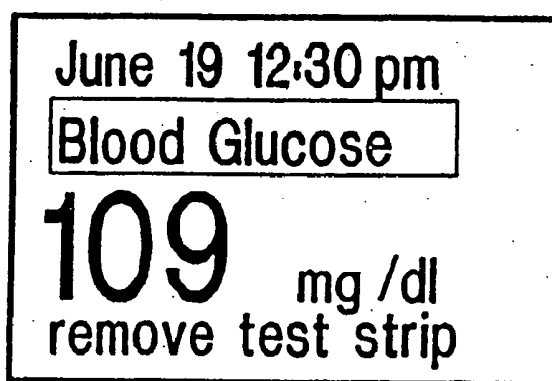

Fig. 6.

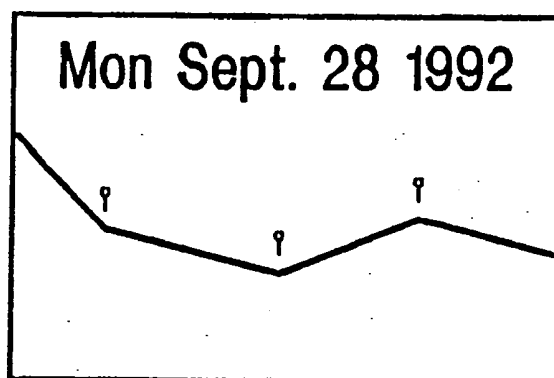

Fig. 7.

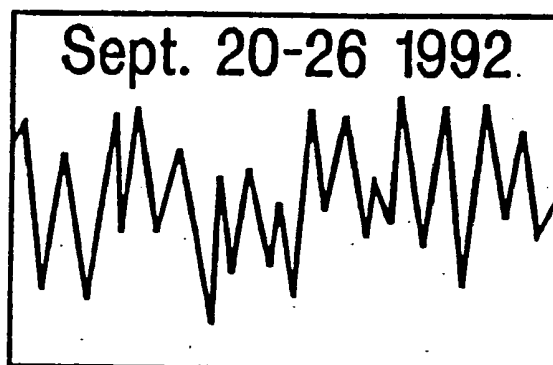

Fig. 8.

Glucose	
Ave:	123 mg/dl
SD:	56
Num:	15
No. under 50:	13
No. hypo sym:	23

Fig. 9.

June 12 9:30pm	
BG	113 mg/dl
Regin	12.5 U
NPHin	13.2 U
Food	1 BE
Pre-meal	HYPO

Fig. 10.

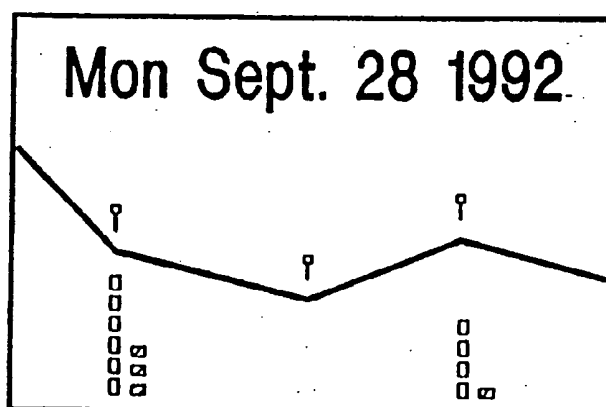

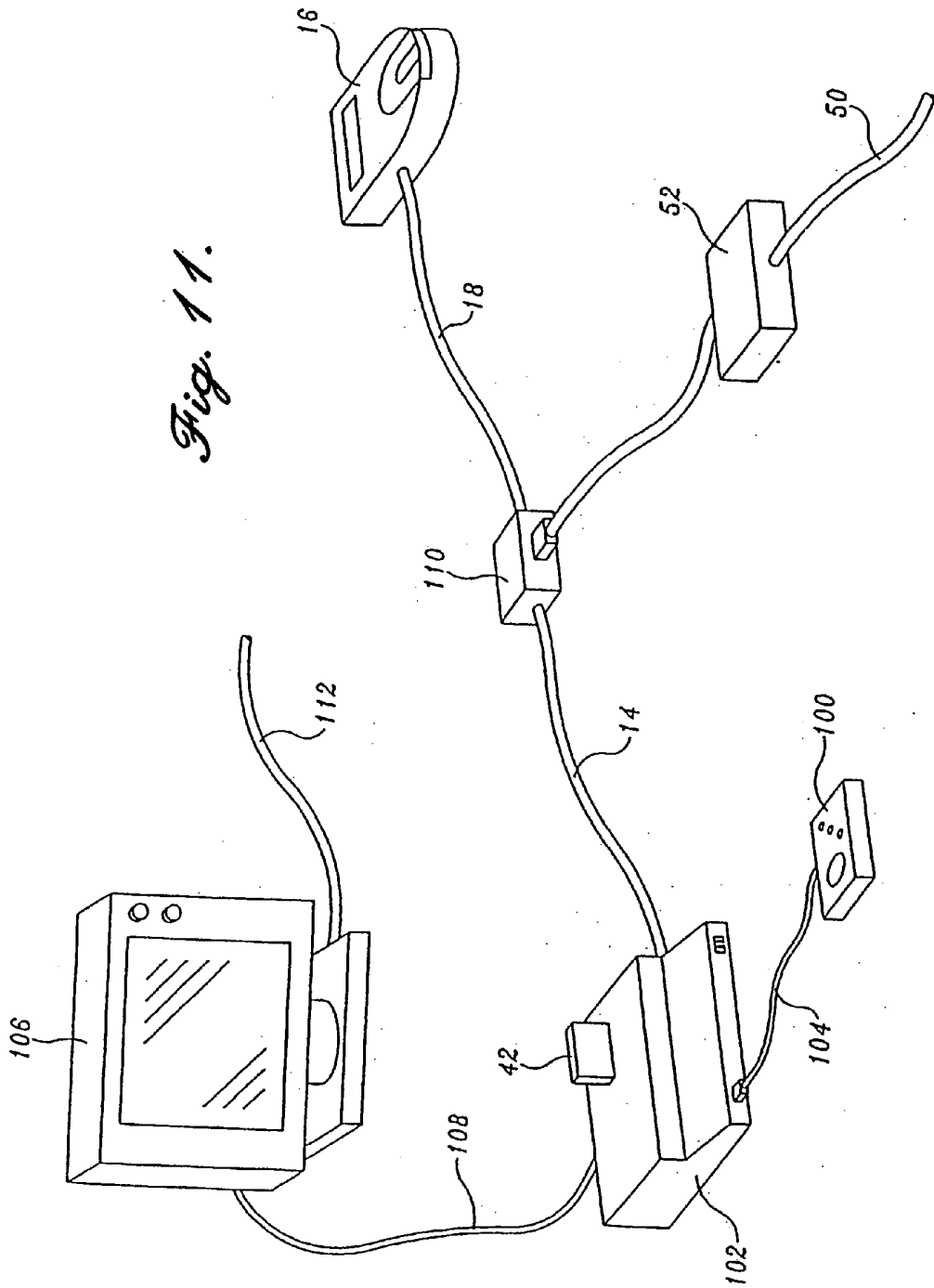

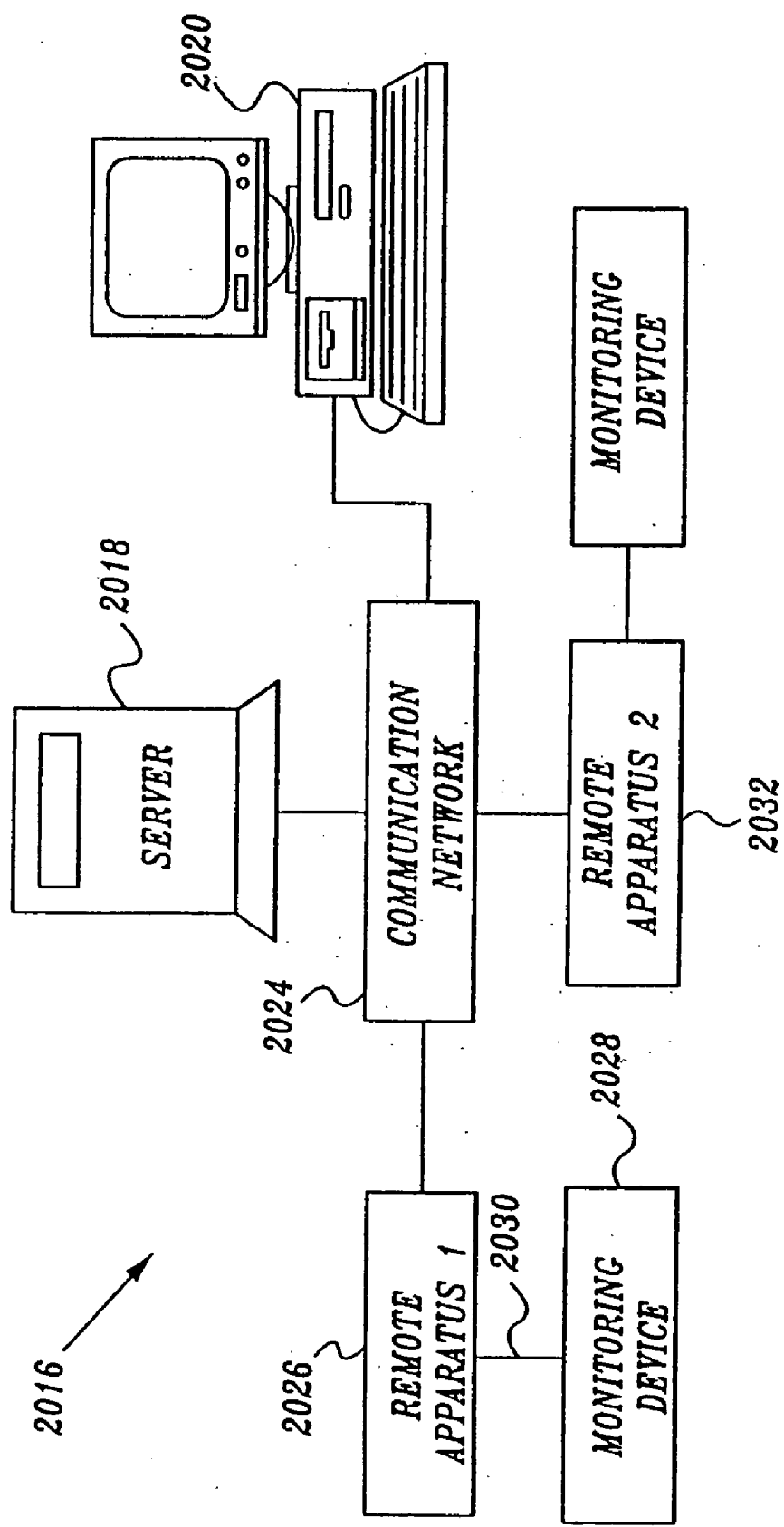

Fig. 12

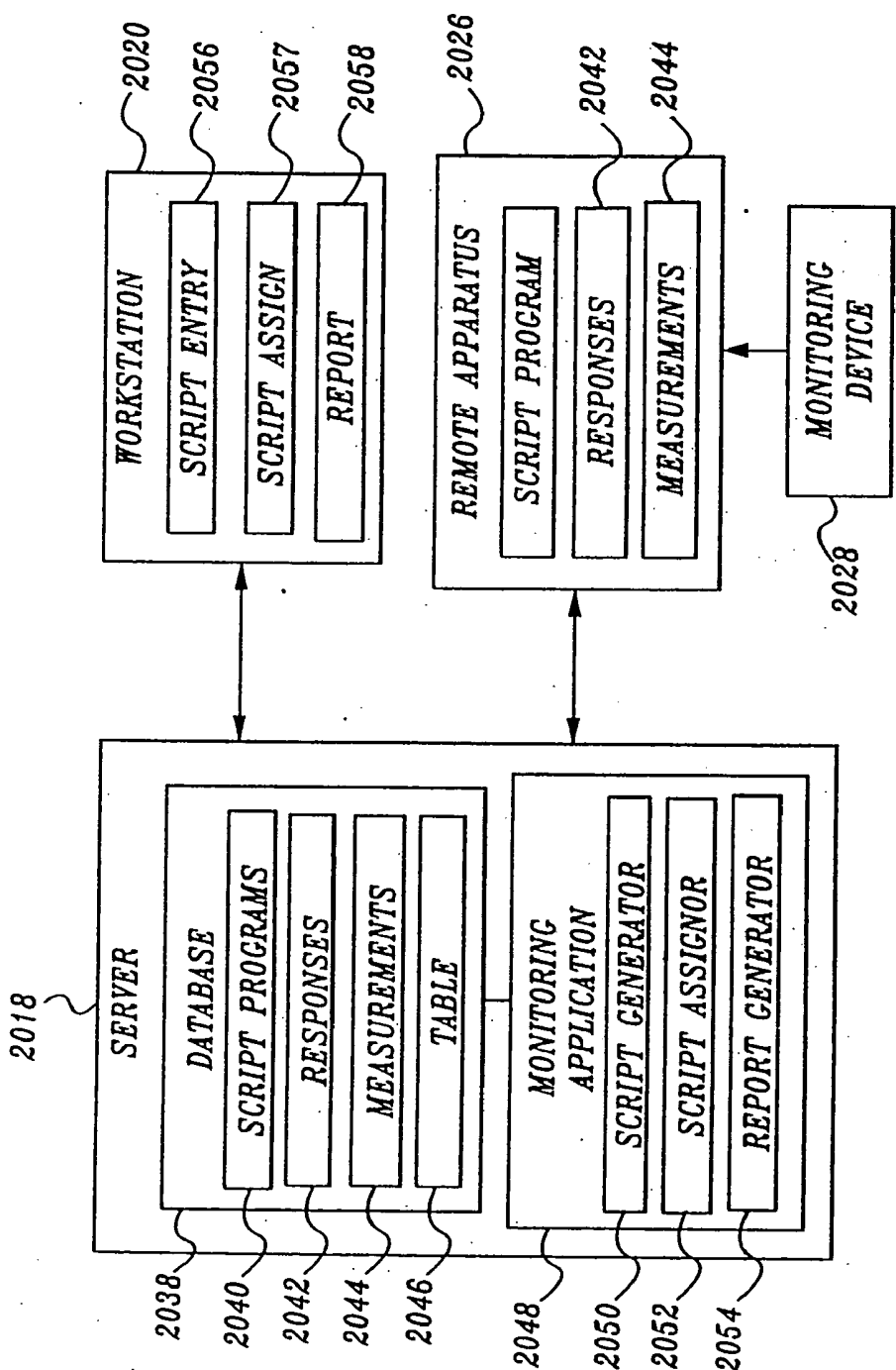
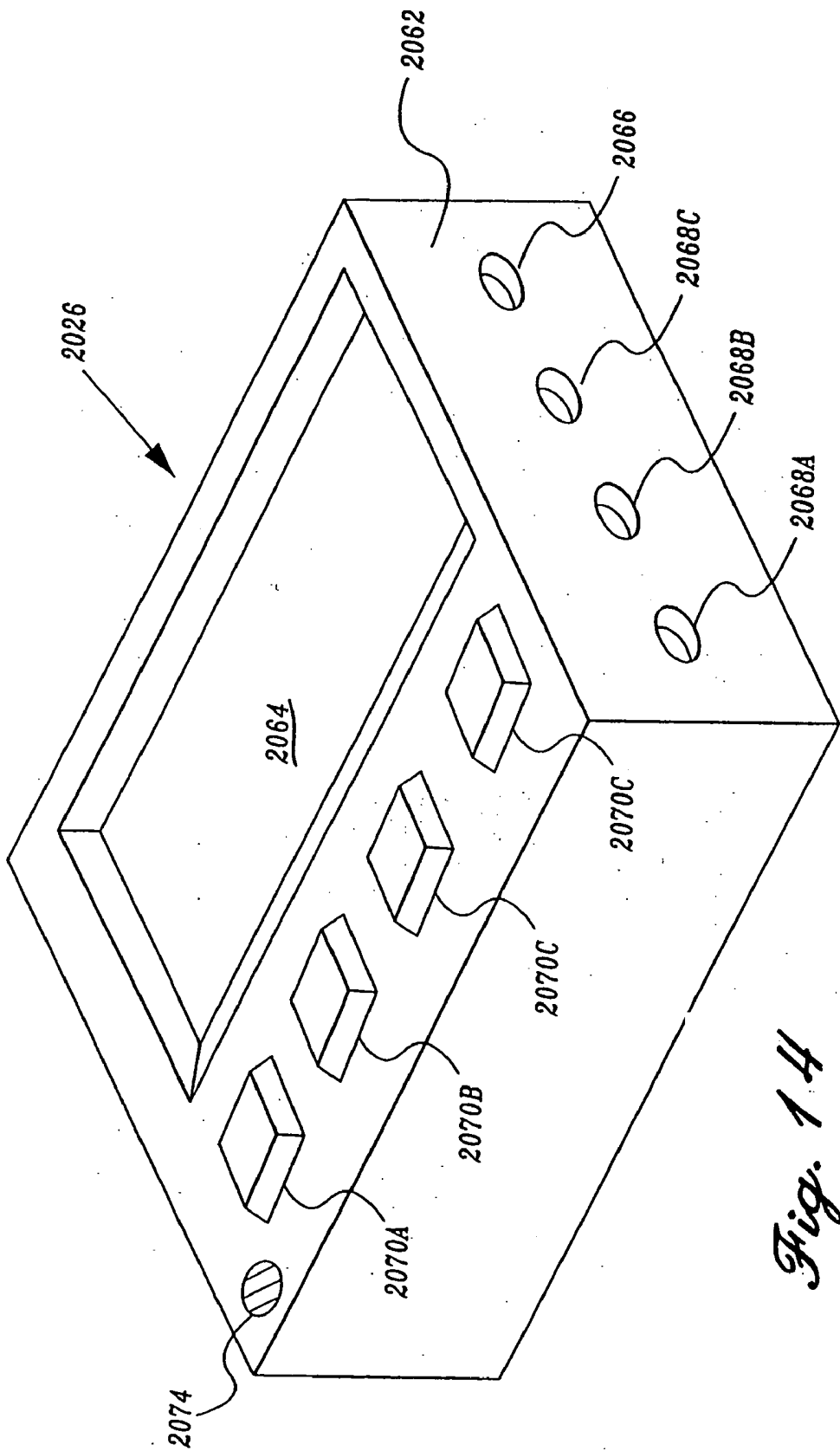

Fig. 13



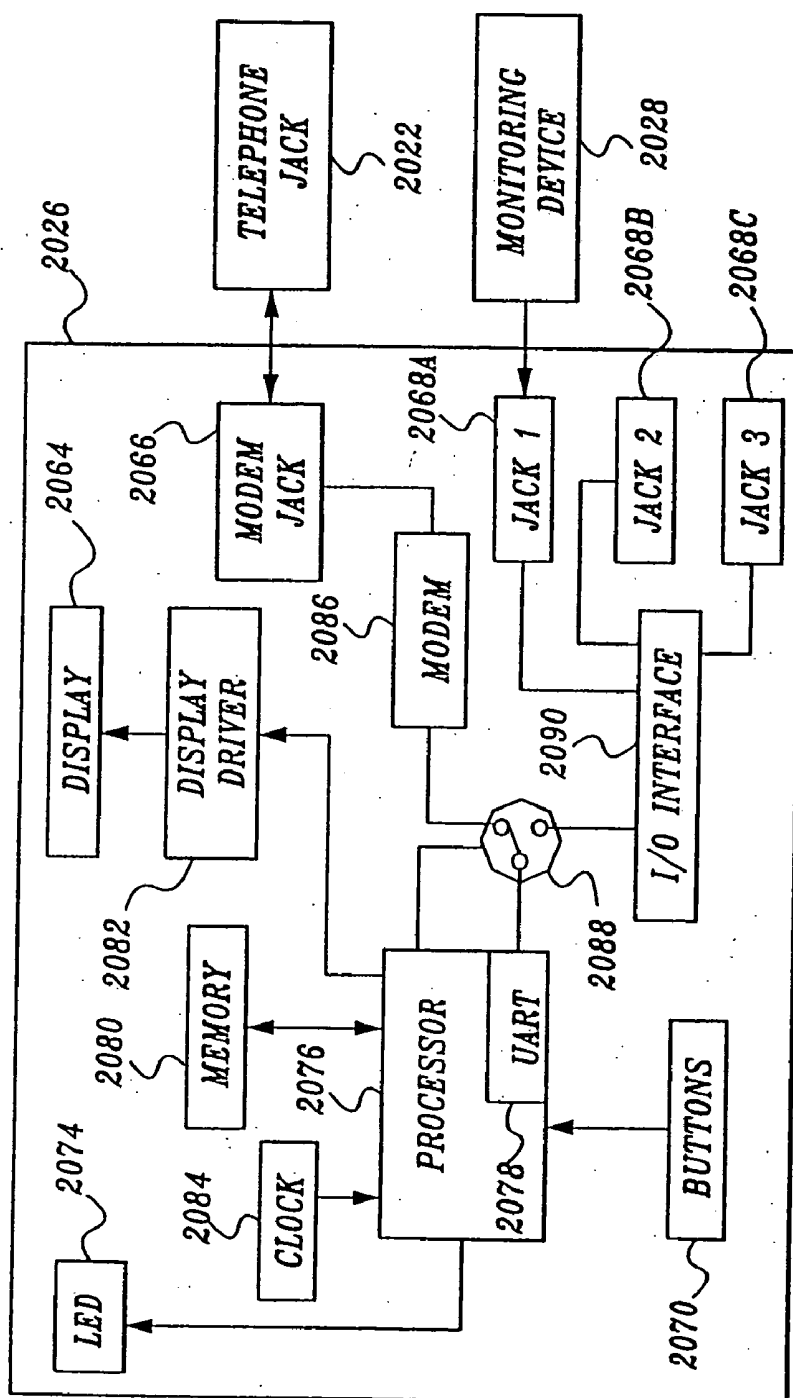

Fig. 15

2056

2094

SCRIPT ENTRY SCREEN

SCRIPT NAME: 2092

QUERIES

	CHOICE 1	CHOICE 2	CHOICE 3	CHOICE 4
HOW DO YOU FEEL?	VERY BAD	BAD	GOOD	VERY GOOD
HOW WELL ARE YOU MANAGING YOUR DISEASE?	VERY BADLY	BADLY	WELL	VERY WELL
HOW HARD IS IT FOR YOU TO FOLLOW YOUR TREATMENT PLAN?	VERY HARD	HARD	EASY	VERY EASY
HOW HARD IS IT FOR YOU TO CONTROL YOUR BLOOD SUGAR?	VERY HARD	HARD	EASY	VERY EASY

2096

2098

SELECT DEVICE TYPE(S)

☒ GLUCOSE METER ☐ RESPIRATORY FLOW METER ☐ BP CUFF

CONNECTION TIME: 2100

2102 2104

Fig. 16

NUMBER: 9001 {LF}

LED: 1 {LF}

ZAP: {LF}

CLS: {LF}

DISPLAY: ANSWER QUERIES NOW?
PRESS ANY BUTTON TO START {LF}

WAIT: {LF}

CLS: {LF}

DISPLAY: HOW DO YOU FEEL?

VERY				VERY
BAD	BAD	GOOD	GOOD	{LF}

INPUT: 0000 {LF}

CLS: {LF}

DISPLAY: HOW WELL ARE YOU
MANAGING YOUR DISEASE?

VERY				VERY
WELL	BADLY	WELL	WELL	{LF}

INPUT: 0000 {LF}

CLS: {LF}

DISPLAY: HOW HARD IS IT FOR YOU TO
FOLLOW YOUR TREATMENT PLAN?

VERY				VERY
HARD	HARD	EASY	EASY	{LF}

INPUT: 0000 {LF}

CLS: {LF}

DISPLAY: HOW HARD IS IT FOR YOU TO
CONTROL YOUR BLOOD SUGAR?

VERY				VERY
HARD	HARD	EASY	EASY	{LF}

Fig. 17A

INPUT: 0000 {LF}
CLS: {LF}
DISPLAY: CONNECT GLUCOSE METER
AND PRESS ANY BUTTON
WHEN FINISHED {LF}
WAIT: {LF}
CLS: {LF}
DISPLAY: COLLECTING MEASUREMENTS {LF}
COLLECT: GLUCOSE_METER {LF}
CLS: {LF}
DISPLAY: CONNECT APPARATUS TO
TELEPHONE JACK AND
PRESS ANY BUTTON
WHEN FINISHED {LF}
WAIT: {LF}
LED: 0 {LF}
CLS: {LF}
DELAY: 03:00 {LF}
DISPLAY: CONNECTING TO SERVER {LF}
CONNECT: {LF}
{EOF}

Fig. 17B

2057

SCRIPT ASSIGNMENT SCREEN

AVAILABLE SCRIPTS:	PATIENTS:
<div style="display: flex; align-items: center;"> <div style="border: 1px solid black; width: 20px; height: 20px; margin-right: 5px;"></div> <div style="border: 1px solid black; padding: 2px;">X</div> <div style="margin-left: 5px;"><u>DIABETES SCRIPT 1</u></div> </div>	<div style="display: flex; align-items: center;"> <div style="border: 1px solid black; width: 20px; height: 20px; margin-right: 5px;"></div> <div style="border: 1px solid black; padding: 2px;">X</div> <div style="margin-left: 5px;"><u>DAN LINDSEY</u></div> </div>
<div style="display: flex; align-items: center;"> <div style="border: 1px solid black; width: 20px; height: 20px; margin-right: 5px;"></div> <div style="margin-left: 5px;"><u>DIABETES SCRIPT 2</u></div> </div>	<div style="display: flex; align-items: center;"> <div style="border: 1px solid black; width: 20px; height: 20px; margin-right: 5px;"></div> <div style="margin-left: 5px;"><u>MARK SMITH</u></div> </div>
<div style="display: flex; align-items: center;"> <div style="border: 1px solid black; width: 20px; height: 20px; margin-right: 5px;"></div> <div style="margin-left: 5px;"><u>ASTHMA SCRIPT 1</u></div> </div>	<div style="display: flex; align-items: center;"> <div style="border: 1px solid black; width: 20px; height: 20px; margin-right: 5px;"></div> <div style="margin-left: 5px;"><u>DEAN JONES</u></div> </div>

2110 ADD SCRIPT

2112 ASSIGN SCRIPT

2114 DELETE SCRIPT

2106 2108

Fig. 18

HOW DO YOU FEEL?

VERY BAD	BAD	GOOD	VERY GOOD
<div style="border: 1px solid black; width: 40px; height: 40px; margin: 0 auto;"></div>	<div style="border: 1px solid black; width: 40px; height: 40px; margin: 0 auto;"></div>	<div style="border: 1px solid black; width: 40px; height: 40px; margin: 0 auto;"></div>	<div style="border: 1px solid black; width: 40px; height: 40px; margin: 0 auto;"></div>

2070A

2070B

2070C

2070D

Fig. 19

**CONNECT GLUCOSE METER
AND PRESS ANY BUTTON
WHEN FINISHED**

<div style="border: 1px solid black; width: 40px; height: 40px; margin: 0 auto;"></div>	<div style="border: 1px solid black; width: 40px; height: 40px; margin: 0 auto;"></div>	<div style="border: 1px solid black; width: 40px; height: 40px; margin: 0 auto;"></div>	<div style="border: 1px solid black; width: 40px; height: 40px; margin: 0 auto;"></div>
---	---	---	---

2070A

2070B

2070C

2070D

Fig. 20

2058

PATIENT REPORT

PATIENT:
2042

LINDSEY, DAN



DATE OF MEASUREMENT:

MARCH 15, 1997



2116

QUERY RESPONSES

HOW DO YOU FEEL?

BAD

HOW WELL ARE YOU
MANAGING YOUR DISEASE?

BADLY

HOW HARD IS IT FOR YOU TO
FOLLOW YOUR TREATMENT PLAN?

HARD

HOW HARD IS IT FOR YOU TO
CONTROL YOUR BLOOD SUGAR?

VERY HARD

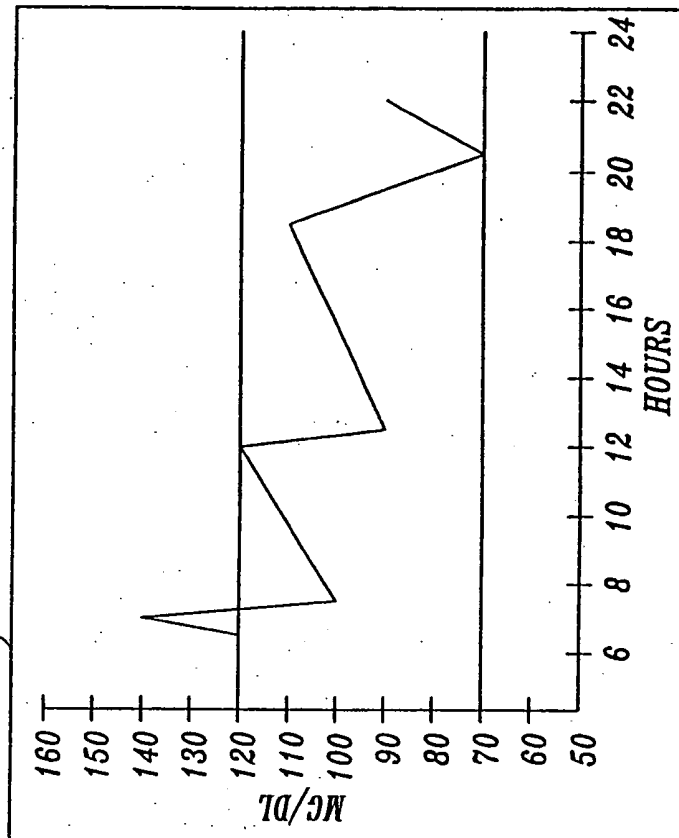

Fig. 21

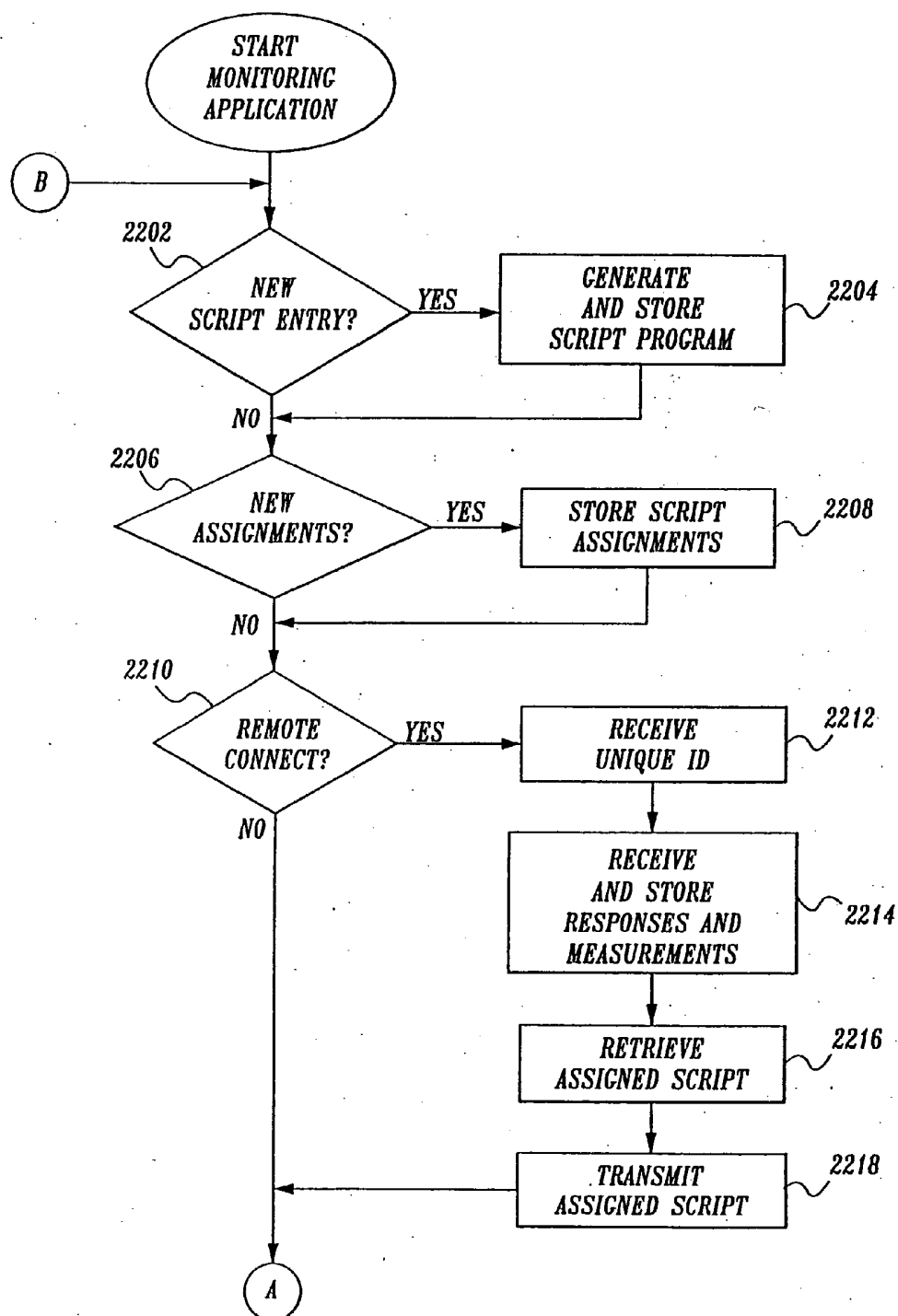

Fig. 22A

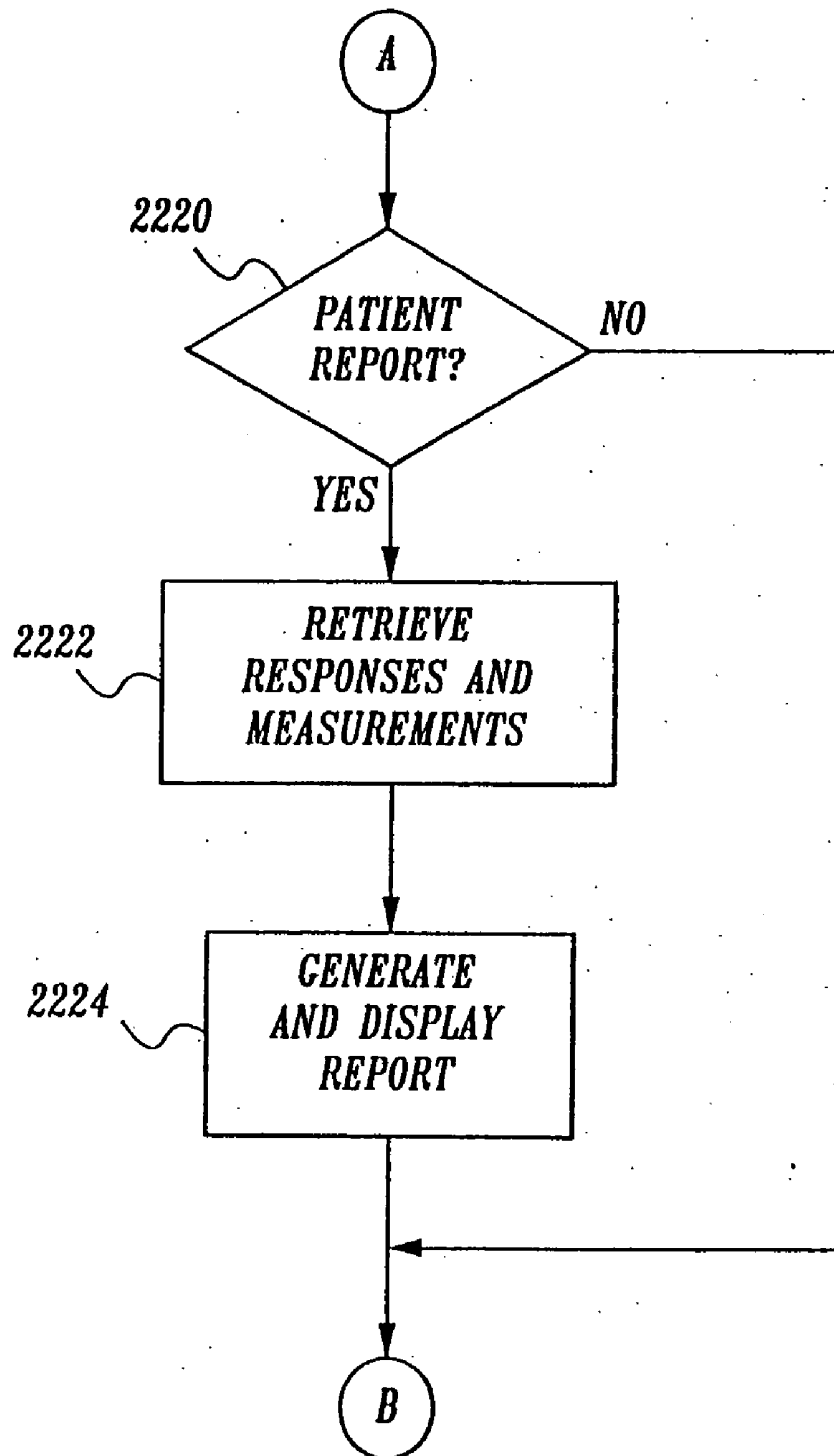
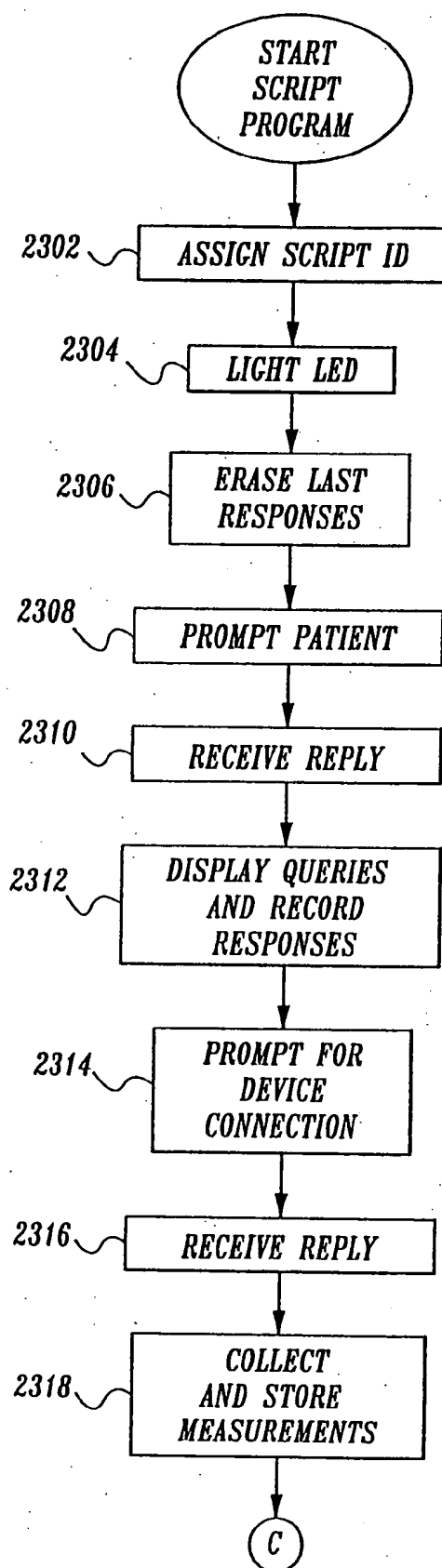
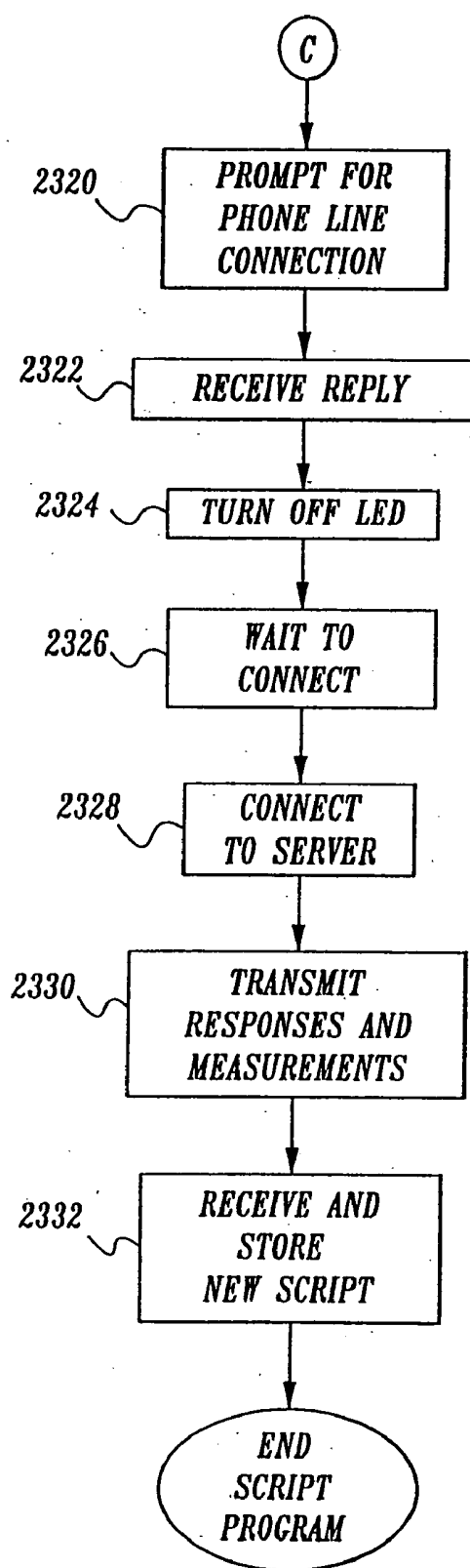
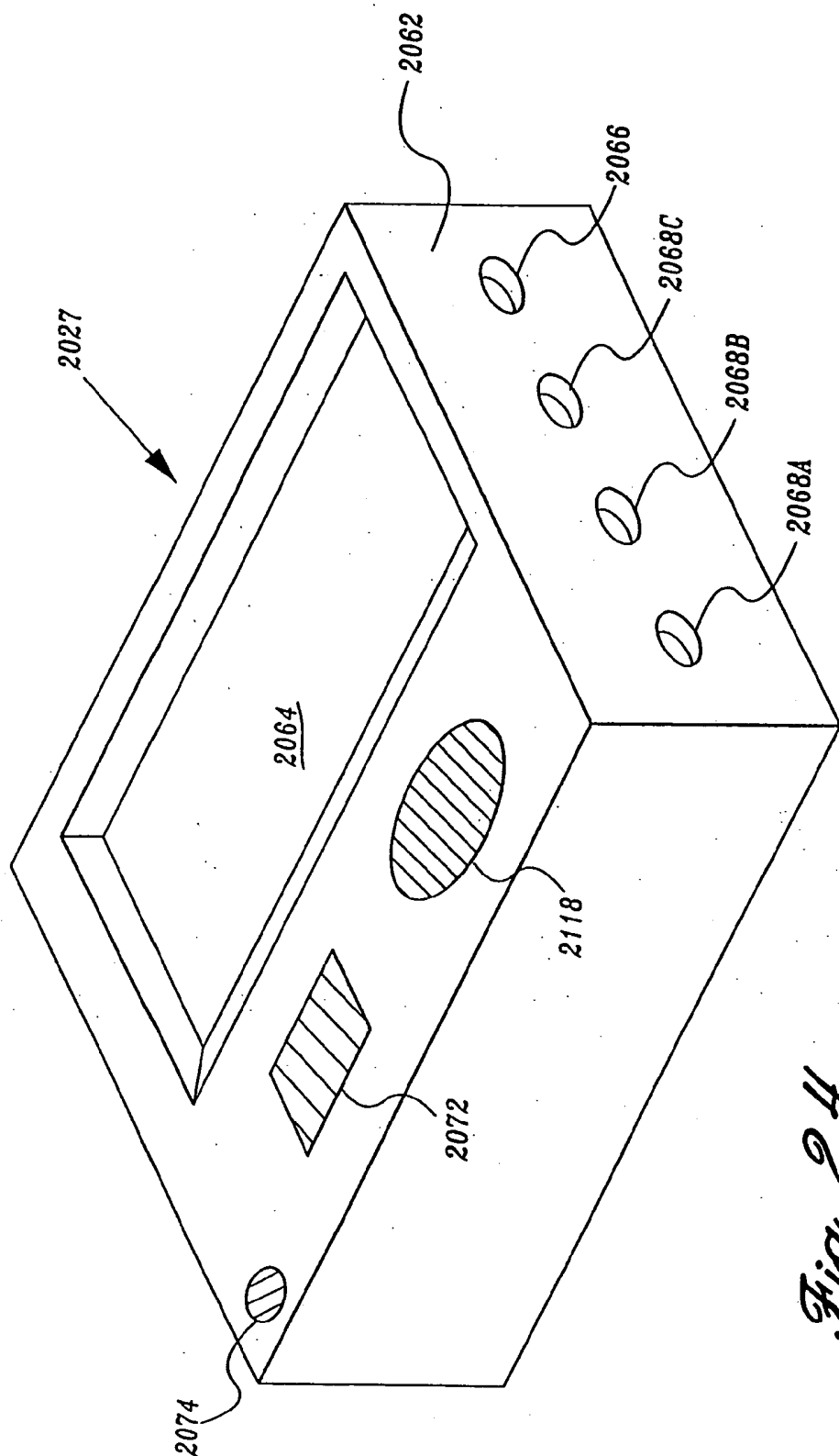

Fig. 22B

*Fig. 23A*

*Fig. 23B*



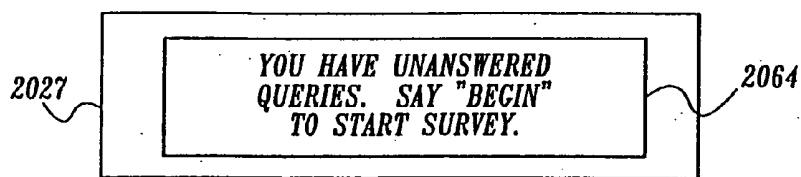

Fig. 25

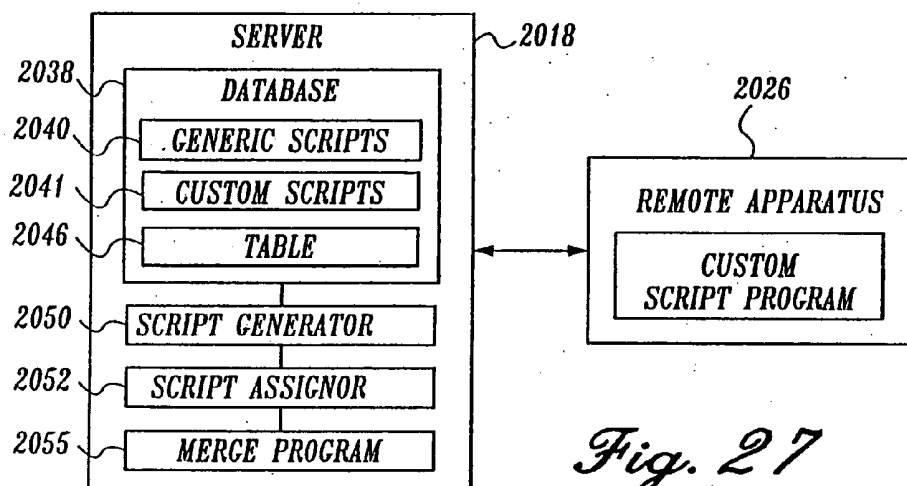

Fig. 27

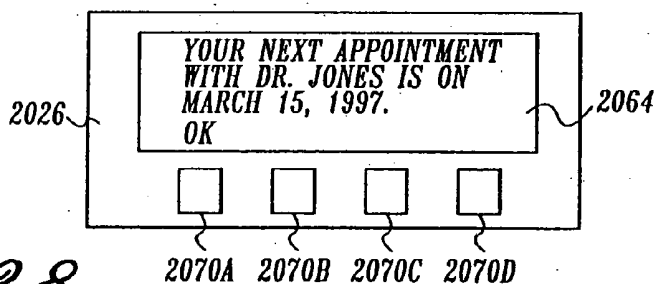

Fig. 28

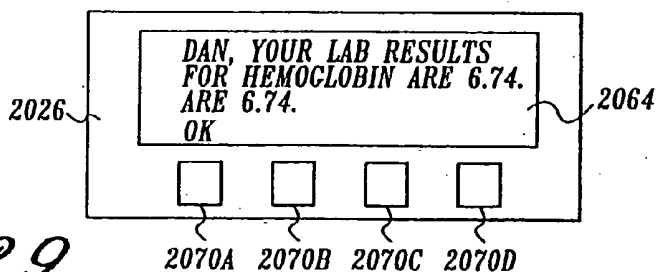

Fig. 29

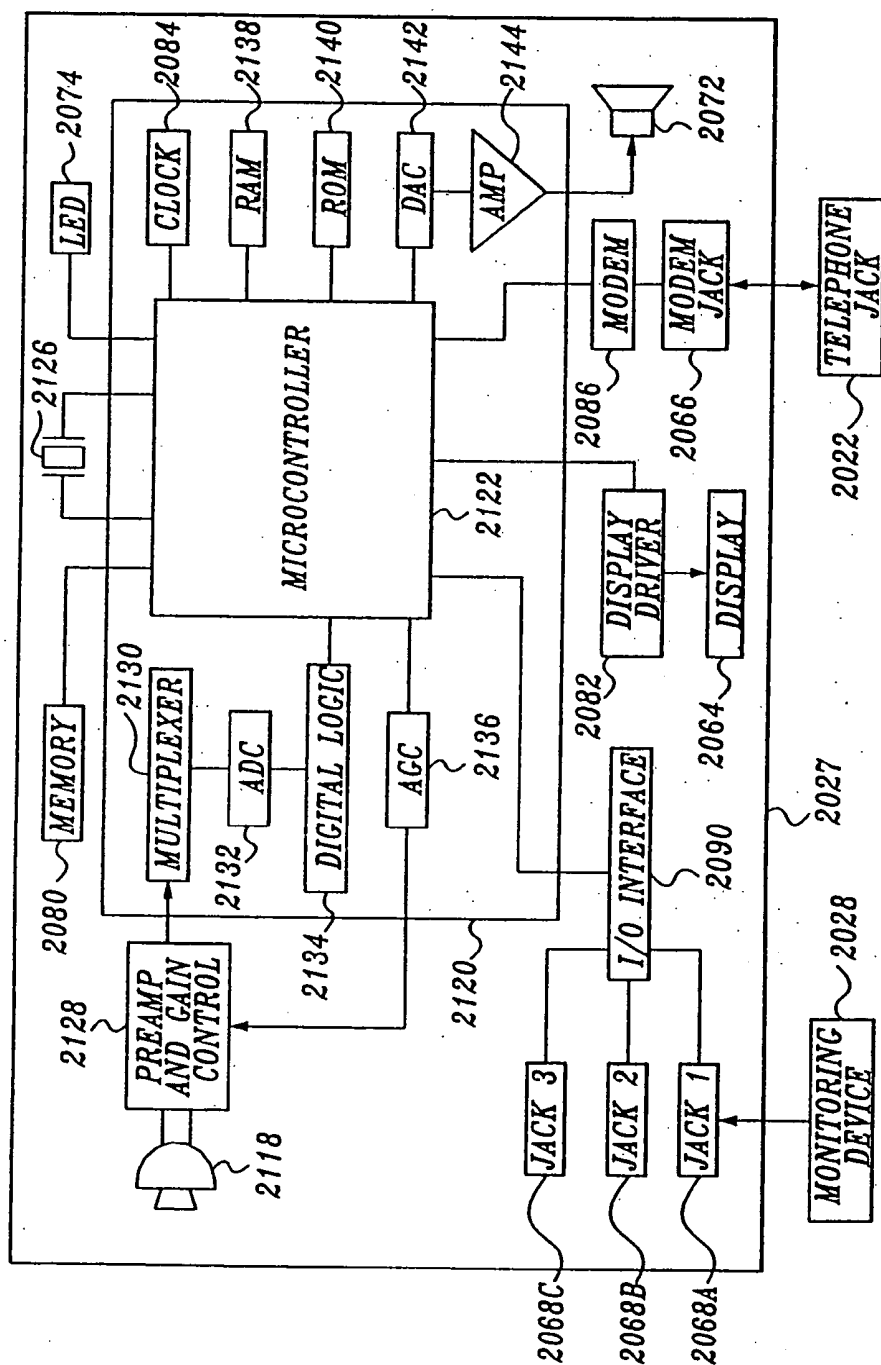

Fig. 26

2056

SCRIPT ENTRY SCREEN

SCRIPT NAME: 2092

STATEMENTS	CHOICE 1	CHOICE 2	CHOICE 3	CHOICE 4
YOUR NEXT APPOINTMENT WITH <<INSERT PHYSICIAN_NAME>> IS ON <<INSERT APPOINTMENT_DATE>>	OK			
<<INSERT PATIENT_NAME>>, YOUR LAB RESULTS FOR HEMOGLOBIN ARE <<INSERT HbA1c_RESULT>>	OK			
<<INSERT PATIENT_NAME>>, REMEMBER TO EXERCISE CONSISTENTLY	OK			

2094

2096

CONNECTION TIME: 2100

2102 2104

Fig. 30

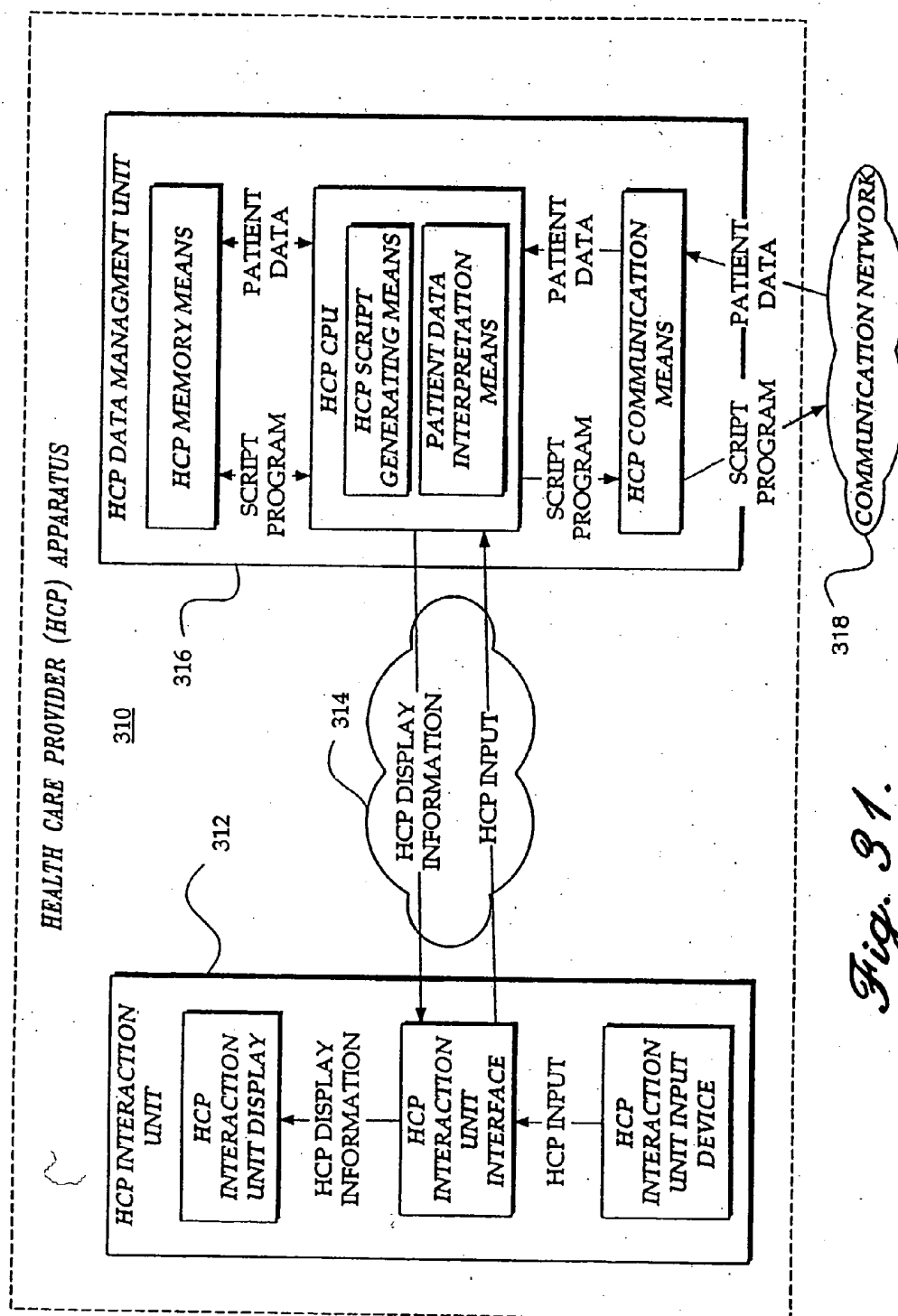

Fig. 31.

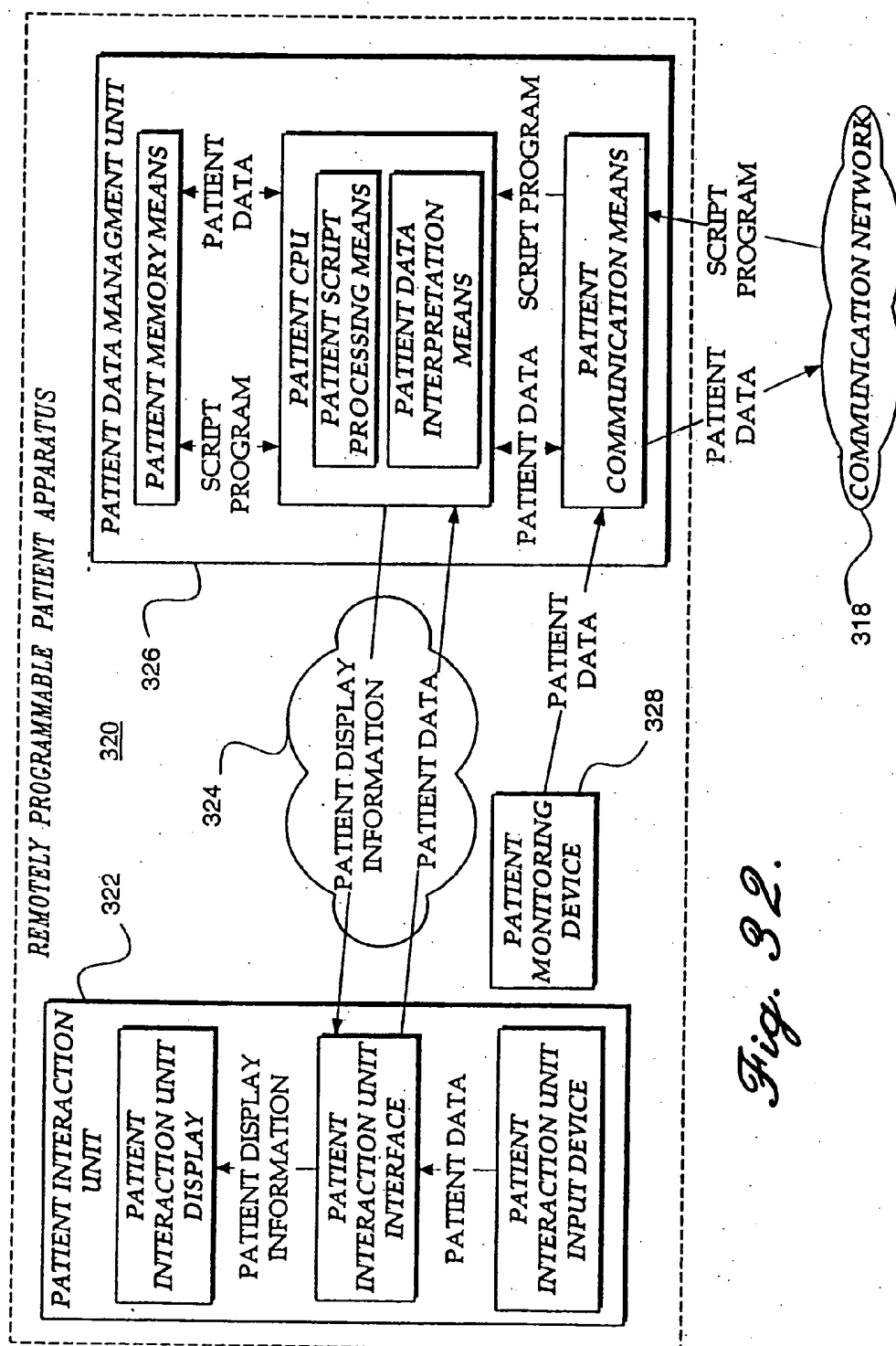

Fig. 32.

REMOTE HEALTH MONITORING AND MAINTENANCE SYSTEM

RELATED APPLICATIONS

[0001] This is a continuing application claiming the priority of the following applications:

[0002] (1) application Ser. No. 08/484,925, filed June 7, 1995, which is a FWC of application Ser. No. 08/233,397, filed Apr. 26, 1994 (now abandoned), which in turn is a continuation-in-part of application Ser. No. 07/977,323, filed Nov. 17, 1992 (which has since issued as U.S. Pat. No. 5,307,263); and

[0003] (2) application Ser. No. 08/946,341, filed Oct. 7, 1997, which claims priority from provisional application Ser. No. 60/041,746 filed March 28, 1997 and from provisional application Ser. No. 60/041,751 filed Mar. 28, 1997;

all of which are incorporated herein by reference.

FIELD OF THE INVENTION

[0004] The present invention relates to remote health monitoring and maintenance system that enables a bidirectional interaction between a patient and a health care provider regarding a health care condition associated with the patient, the bi-directional interaction employing a health care provider apparatus and a remotely programmable patient apparatus.

BACKGROUND OF THE INVENTION

[0005] Controlling or curing conditions of ill health generally involves both establishing a therapeutic program and monitoring the progress of the afflicted person. Based on that progress, decisions can be made as to altering therapy to achieve a cure or maintain the affliction or condition at a controlled level. Successfully treating certain health conditions calls for rather frequent monitoring and a relatively high degree of patient participation. For example, in order to establish and maintain a regimen for successful diabetes care, a diabetic should monitor his or her blood glucose level and record that information along with the date and time at which the monitoring took place. Since diet, exercise, and medication all affect blood glucose levels, a diabetic often must record data relating to those items of information along with blood glucose level so that the diabetic may more closely monitor his or her condition and, in addition, can provide information of value to the healthcare provider in determining both progress of the patient and detecting any need to change the patient's therapy program.

[0006] Advances in the field of electronics over the past several years have brought about significant changes in medical diagnostic and monitoring equipment, including arrangements for self-care monitoring of various chronic conditions. With respect to the control and monitoring of diabetes, relatively inexpensive and relatively easy-to-use blood glucose monitoring systems have become available that provide reliable information that allows a diabetic and his or her healthcare professional to establish, monitor and adjust a treatment plan (diet, exercise, and medication). More specifically, microprocessor-based blood glucose monitoring systems are being marketed which sense the glucose level of a blood sample that is applied to a reagent-

impregnated region of a test strip that is inserted in the glucose monitor. When the monitoring sequence is complete, the blood glucose level is displayed by, for example, a liquid crystal display (LCD) unit.

[0007] Typically, currently available self-care blood glucose monitoring units include a calendar/clock circuit and a memory circuit that allows a number of blood glucose test results to be stored along with the date and time at which the monitoring occurred. The stored test results (blood glucose level and associated time and date) can be sequentially recalled for review by the blood glucose monitor user or a health professional by sequentially actuating a push button or other control provided on the monitor. In some commercially available devices, the average of the blood glucose results that are stored in the monitor (or the average of the results for a predetermined period of time, e.g., fourteen days) also is displayed during the recall sequence. Further, some self-care blood glucose monitors allow the user to tag the test result with an "event code" that can be used to organize the test results into categories. For example, a user might use a specific event code to identify test results obtained at particular times of the day, a different event code to identify a blood glucose reading obtained after a period of exercise, two additional event codes to identify blood glucose readings taken during hypoglycemia symptoms and hyperglycemia symptoms, etc. When event codes are provided and used, the event code typically is displayed with each recalled blood glucose test result.

[0008] Microprocessor-based blood glucose monitoring systems have advantages other than the capability of obtaining reliable blood glucose test results and storing a number of the results for later recall and review. By using low power microprocessor and memory circuits and powering the units with small, high capacity batteries (e.g., a single alkaline battery), extremely compact and light designs have been achieved that allow taking the blood glucose monitoring system to work, school, or anywhere else the user might go with people encountered by the user not becoming aware of the monitoring system. In addition, most microprocessor-based self-care blood glucose monitoring systems have a memory capacity that allows the system to be programmed by the manufacturer so that the monitor displays a sequence of instructions during any necessary calibration or system tests and during the blood glucose test sequence itself. In addition, the system monitors various system conditions during a blood glucose test (e.g., whether a test strip is properly inserted in the monitor and whether a sufficient amount of blood has been applied to the reagent impregnated portion of the strip) and if an error is detected generates an appropriate display (e.g., "retest"). A data port may be provided that allows test results stored in the memory of the microprocessor-based blood glucose monitoring system to be transferred to a data port (e.g., RS-232 connection) of a personal computer or other such device for subsequent analysis.

[0009] Microprocessor-based blood glucose monitoring systems are a significant advance over previously available self-care systems such as those requiring a diabetic to apply a blood sample to reagent activated portions of a test strip; wipe the blood sample from the test strip after a predetermined period of time; and, after a second predetermined period of time, determine blood glucose level by comparing the color of the reagent activated regions of the test strip

with a color chart supplied by the test strip manufacturer. Despite what has been achieved, numerous drawbacks and disadvantages still exist. For example, establishing and maintaining diabetic healthcare often requires the diabetic to record additional data pertaining to medication, food intake, and exercise. However, the event codes of currently available microprocessor blood glucose monitoring systems provide only limited capability for tagging and tracking blood glucose test results according to food intake and other relevant factors. For example, the event codes of currently available monitoring systems only allow the user to classify stored blood glucose readings in a manner that indicates blood glucose tests taken immediately after a heavy, light or normal meal. This method of recording information not only requires subjective judgment by the system user, but will not suffice in a situation in which successfully controlling the user's diabetes requires the recording and tracking of relatively accurate information relating to food intake, exercise, or medication (e.g., insulin dosage). An otherwise significant advantage of currently available blood glucose monitoring systems is lost when blood glucose test results must be recorded and tracked with quantitative information relating to medication, food intake, or exercise. Specifically, the system user must record the required information along with a time and date tagged blood glucose test result by, for example, writing the information in a log book.

[0010] The use of event codes to establish subcategories of blood glucose test results has an additional disadvantage or drawback. In particular, although alphanumeric display devices are typically used in currently available microprocessor-based blood glucose monitoring systems, the display units are limited to a single line of information having on the order of six characters. Moreover, since the systems include no provision for the user to enter alphanumeric information, any event codes that are used must be indicated on the display in a generic manner, e.g., displayed as "EVENT 1", "EVENT 2", etc. This limitation makes the system more difficult to use because the diabetic must either memorize his or her assignment of event codes or maintain a list that defines the event codes. The limited amount of data that can be displayed at any one time presents additional drawbacks and disadvantages. First, instructions and diagnostics that are displayed to the user when calibrating the system and using the system to obtain a blood glucose reading must be displayed a line at a time and in many cases, the information must be displayed in a cryptic manner.

[0011] The above-discussed display limitations and other aspects of currently available blood glucose monitoring systems is disadvantageous in yet another way. Little statistical information can be made available to the user. For example, in diabetic healthcare maintenance, changes or fluctuations that occur in blood glucose levels during a day, a week, or longer period can provide valuable information to a diabetic and/or his or her healthcare professional. As previously mentioned, currently available systems do not allow associating blood glucose test results with attendant quantitative information relating to medication, food intake, or other factors such as exercise that affect a person's blood glucose level at any particular point in time. Thus, currently available blood glucose monitoring systems have little or no capability for the generating and display of trend information that may be of significant value to a diabetic or the diabetic's healthcare professional.

[0012] Some currently available blood glucose monitoring systems provide a data port that can be interconnected with and transfer data to a personal computer (e.g., via an RS-232 connection). With such a system and a suitable programmed computer, the user can generate and display trend information or other data that may be useful in administering his or her treatment plan. Moreover, in such systems, data also can be transferred from the blood glucose monitoring system to a healthcare professional's computer either directly or remotely by telephone if both the blood glucose monitoring system (or computer) to which the data has been downloaded and the healthcare professional's computer are equipped with modems. Although such a data transfer provision allows a healthcare professional to analyze blood glucose data collected by a diabetic, this aspect of currently available blood glucose monitoring systems has not found widespread application. First, the downloading and subsequent analysis feature can only be used by system users that have ready access to a computer that is programmed with appropriate software and, in addition, have both the knowledge required to use the software (and the inclination to do so). This same problem exists with respect to data transfer to (and subsequent analysis by) a healthcare professional. Moreover, various manufacturers of systems that currently provide a data transfer feature do not use the same data format. Therefore, if a healthcare professional wishes to analyze data supplied by a number of different blood glucose monitoring systems, he or she must possess software for each of the systems and must learn to conduct the desired analyses with each software system.

[0013] The above-discussed disadvantages and drawbacks of microprocessor-based self-care health monitoring systems take on even greater significance with respect to children afflicted with diabetes, asthma and other chronic illnesses. In particular, a child's need for medication and other therapy changes as the child grows. Current microprocessor-based self-care health monitoring systems generally do not provide information that is timely and complete enough for a healthcare professional to recognize and avert problems before relatively severe symptoms develop. Too often, a need for a change in medication and/or other changes in therapeutic regimen is not detected until the child's condition worsens to the point that emergency room care is required.

[0014] Further, currently available microprocessor-based health monitoring systems have not been designed with children in mind. As previously mentioned, such devices are not configured for sufficient ease of use in situations in which it is desirable or necessary to record and track quantitative information that affects the physical condition of the system user (e.g., medication dosage administered by a diabetic and food intake). Children above the age at which they are generally capable of obtaining blood samples and administering insulin or other medication generally can learn to use at least the basic blood glucose monitoring features of currently available microprocessor-based blood glucose monitoring systems. However, the currently available monitoring systems provide nothing in the way of motivation for a child to use the device and, in addition, include little or nothing that educates the child about his or her condition or treatment progress.

[0015] The lack of provision for the entering of alphanumeric data also can be a disadvantage. For example, cur-

rently available blood glucose monitoring systems do not allow the user or the healthcare professional to enter information into the system such as medication dosage and other instructions or data that is relevant to the user's self-care health program.

[0016] The above-discussed disadvantages and drawbacks of currently available microprocessor-based blood glucose monitoring systems also have been impediments to adopting the basic technology of the system for other healthcare situations in which establishing and maintaining an effective regimen for cure or control is dependent upon (or at least facilitated by) periodically monitoring a condition and recording that condition along with time and date tags and other information necessary or helpful in establishing and maintaining a healthcare program.

[0017] In the United States alone, over 100 million people have chronic health conditions, accounting for an estimated \$700 billion in annual medical costs. In an effort to control these medical costs, many healthcare providers have initiated outpatient or home healthcare programs for their patients. The potential benefits of these programs are particularly great for chronically ill patients who must treat their diseases on a daily basis. However, the success of these programs is dependent upon the ability of the healthcare providers to monitor the patients remotely to avert medical problems before they become complicated and costly. Unfortunately, no convenient and cost effective monitoring system exists for the patients who have the greatest need for monitoring, the poor and the elderly.

[0018] Prior attempts to monitor patients remotely have included the use of personal computers and modems to establish communication between patients and healthcare providers. However, computers are too expensive to give away and the patients who already own computers are only a small fraction of the total population. Further, the patients who own computers are typically young, well educated, and have good healthcare coverage. Thus, these patients do not have the greatest unmet medical needs. The patients who have the greatest unmet medical needs are the poor and elderly who do not own computers or who are unfamiliar with their use.

[0019] Similar attempts to establish communication between patients and healthcare providers have included the use of the Internet and internet terminals. Although internet terminals are somewhat less costly than personal computers, they are still too expensive to give away to patients. Moreover, monthly on-line access charges are prohibitive for poor patients.

[0020] Other attempts- to monitor patients remotely have included the use of medical monitoring devices with built-in modems. Examples of such monitoring devices include blood glucose meters, respiratory flow meters, and heart rate monitors. Unfortunately, these monitoring devices are only designed to collect physiological data from the patients. They do not allow flexible and dynamic querying of the patients for other information, such as quality of life measures or psycho-social variables of illness.

[0021] Prior attempts to monitor patients remotely have also included the use of interactive telephone or video response systems. Such interactive systems are disclosed in U.S. Pat. No. 5,390,238 issued to Kirk et al. on Feb. 14,

1995, U.S. Pat. No. 5,434,611 issued to Tamura on Jul. 18, 1995, and 5,441,047 issued to David et al. on Aug. 15, 1995. One disadvantage of these systems is that they either require a patient to call in to a central facility to be monitored or require the central facility to call the patient according to a rigid monitoring schedule.

[0022] If the patients are required to call the central facility, only the compliant patients will actually call regularly to be monitored. Non-compliant patients will typically wait until an emergency situation develops before contacting their healthcare provider, thus defeating the purpose of the monitoring system. If the central facility calls each patient according to a monitoring schedule, it is intrusive to the patient's life and resistance to the monitoring grows over time.

[0023] Another disadvantage of these conventional interactive response systems is that they are prohibitively expensive for poor patients. Further, it is difficult to identify each patient uniquely using these systems. Moreover, these systems are generally incapable of collecting medical data from monitoring devices, such as blood glucose meters, respiratory flow meters, or heart rate monitors.

OBJECTS AND ADVANTAGES OF THE INVENTION

[0024] In view of the above, it is an object of the present invention to provide a simple and inexpensive system for remotely monitoring patients and for communicating information to the patients. It is another object of the invention to provide a system which allows flexible and dynamic querying of the patients. It is a further object of the invention to provide a system which combines querying of patients with medical device monitoring in the same monitoring session. Another object of the invention is to provide a monitoring system which incurs lower communications charges than those incurred by conventional monitoring systems. A further object of the invention is to provide a monitoring system which may be used at any time convenient for a patient.

[0025] These and other objects and advantages will become more apparent after consideration of the ensuing description and the accompanying drawings.

SUMMARY OF THE INVENTION

[0026] This invention provides a new and useful system for healthcare maintenance in which the invention either serves as a peripheral device to (or incorporates) a small handheld microprocessor-based unit of the type that includes a display screen, buttons or keys that allow a user to control the operation of the device and a program cartridge or other arrangement that can be inserted in the device to adapt the device to a particular application or function. The invention in effect converts the handheld microprocessor device into a healthcare monitoring system that has significant advantages over systems such as the currently available blood glucose monitoring systems. To perform this conversion, the invention includes a microprocessor-based healthcare data management unit, a program cartridge and a monitoring unit. When inserted in the handheld microprocessor unit, the program cartridge provides the software necessary (program instructions) to program the handheld microprocessor unit for operation with the microprocessor-based data manage-

ment unit. Signal communication between the data management unit and the handheld microprocessor unit is established by an interface cable. A second interface cable can be used to establish signal communication between the data management unit and the monitoring unit or, alternatively, the monitoring unit can be constructed as a plug-in unit having an electrical connector that mates with a connector mounted within a region that is configured for receiving the monitoring unit.

[0027] In operation, the control buttons or keys of the handheld microprocessor-based unit are used to select the operating mode for both the data management unit and the handheld microprocessor-based unit. In response to signals generated by the control buttons or keys, the data management unit generates signals that are coupled to the handheld microprocessor unit and, under control of the program instructions contained in the program cartridge, establish an appropriate screen display on the handheld microprocessor-based unit display. In selecting system operating mode and other operations, the control buttons are used to position a cursor or other indicator in a manner that allows the system user to easily select a desired operating mode or function and provide any other required operator input. In the disclosed detailed embodiment of the invention several modes of operation are made available.

[0028] In the currently preferred embodiments of the invention, the handheld microprocessor unit is a compact video game system such as the system manufactured by Nintendo of America Inc. under the trademark "GAME BOY." Use of a compact video game system has several general advantages, including the widespread availability and low cost of such systems. Further, such systems include switch arrangements that are easily adapted for use in the invention and the display units of such systems are of a size and resolution that can advantageously be employed in the practice of the invention. In addition, such systems allow educational or motivational material to be displayed to the system user, with the material being included in the program cartridge that provides the monitor system software or, alternatively, in a separate program cartridge.

[0029] The use of a compact video game system for the handheld microprocessor-based unit of the invention is especially advantageous with respect to children. Specifically, the compact video game systems of the type that can be employed in the practice of the invention are well known and well accepted by children. Such devices are easily operated by a child and most children are well accustomed to using the devices in the context of playing video games. Motivational and educational material relating to the use of the invention can be presented in game-like or animated format to further enhance acceptance and use of the invention by children that require self-care health monitoring.

[0030] A microprocessor-based health monitoring system that is configured in accordance with the invention provides additional advantages for both the user and a healthcare professional. In accordance with one aspect of the invention, standardized reports are provided to a physician or other healthcare provider by means of facsimile transmission. To accomplish this, the data management unit of the currently preferred embodiments of the invention include a modem which allows test results and other data stored in system memory to be transmitted to a remote clearinghouse via a

telephone connection. Data processing arrangements included in the clearinghouse perform any required additional data processing; format the standardized reports; and, transmit the reports to the facsimile machine of the appropriate healthcare professional.

[0031] The clearinghouse also can fill an additional communication need, allowing information such as changes in medication dosage or other information such as modification in the user's monitoring schedule to be electronically sent to a system user. In arrangements that incorporate this particular aspect of the invention, information can be sent to the user via a telephone connection and the data management unit modem when a specific inquiry is initiated by the user, or when the user establishes a telephone connection with the clearinghouse for other purposes such as providing data for standardized reports.

[0032] The clearinghouse-facsimile aspect of the invention is important because it allows a healthcare professional to receive timely information about patient condition and progress without requiring a visit by the patient (system user) and without requiring analysis or processing of test data by the healthcare professional. In this regard, the healthcare professional need not possess or even know how to use a computer and/or the software conventionally employed for analysis of blood glucose and other health monitoring data and information.

[0033] The invention also includes provision for data analysis and memory storage of information provided by the user and/or the healthcare professional. In particular, the data management units of the currently preferred embodiments of the invention include a data port such as an RS-232 connection that allows the system user or healthcare professional to establish signal communication between the data management unit and a personal computer or other data processing arrangement. Blood glucose test data or other information can then be downloaded for analysis-and record keeping purposes. Alternatively, information such as changes in the user's treatment and monitoring regimen can be entered into system memory. Moreover, if desired, remote communication between the data management unit and the healthcare professional's computer can be established using the clearinghouse as an element of the communications link. That is, in the currently preferred arrangements of the invention a healthcare professional has the option of using a personal computer that communicates with the clearinghouse via a modem and telephone line for purposes of transmitting instructions and information to a selected user of the system and/or obtaining user test data and information for subsequent analysis.

[0034] The invention can be embodied in forms other than those described above. For example, although small handheld microprocessor-based units such as a handheld video game system or handheld microprocessor-based units of the type often referred to as "palm-top" computers provide many advantages, there are situations in which other compact microprocessor-based units can advantageously be used. Among the various types of units that can be employed are using compact video game systems of the type that employ a program cartridge, but uses a television set or video monitor instead of a display unit that is integrated into the previously described handheld microprocessor-based units.

[0035] Those skilled in the art also will recognize that the above-described microprocessor-implemented functions and operations can be apportioned between one or more microprocessors in a manner that differs from the above-described arrangement. For example, in some situations, the programmable microprocessor-based unit and the program cartridge used in practicing the invention may provide memory and signal processing capability that is sufficient for practicing the invention. In such situations, the microprocessor of the microprocessor-based data management unit of the above-described embodiments in effect is moved into the video game system, palm-top, computer or programmable microprocessor device. In such an arrangement, the data management unit can be realized as a relatively simple interface unit that includes little or no signal processing capability. Depending upon the situation at hand, the interface unit may or may not include a telephone modem and/or an RS-232 connection (or other data port) for interconnecting the healthcare system with a computer or other equipment. In other situations, the functions and operations associated with processing of the monitored health care data may be performed by a microprocessor that is added to or already present in the monitoring device that is used to monitor blood glucose or other condition.

[0036] Because the invention can be embodied to establish systems having different levels of complexity, the invention satisfies a wide range of self-care health monitoring applications. The arrangements that include a modem (or other signal transmission facility) and sufficient signal processing capability can be employed in situations in which reports are electronically transmitted to a healthcare professional either in hard copy (facsimile) form or in a signal format that can be received by and stored in the healthcare professional's computer. On the other hand, less complex (and, hence, less costly) embodiments of the invention are available for use in which transfer of system information need not be made by means of telephonic data transfer or other remote transmission methods. In these less complex embodiments, transfer of data to a healthcare professional can still be accomplished. Specifically, if the program cartridge includes a battery and suitable program instructions, monitored healthcare data can be stored in the program cartridge during use of the system as a healthcare monitor. The data cartridge can then be provided to the healthcare professional and inserted in a programmable microprocessor-based unit that is the same as or similar to that which was used in the healthcare monitoring system. The healthcare professional can then review the data, and record it for later use, and/or can use the data in performing various analyses. If desired, the microprocessor-based unit used by the healthcare professional can be programmed and arranged to allow information to be stored in the cartridge for return to and retrieval by the user of the healthcare monitoring system. The stored information can include messages (e.g., instructions for changes in medication dosage) and/or program instructions for reconfiguring the program included in the cartridge so as to effect changes in the treatment regimen, the analyses or reports to be generated by the healthcare monitoring system, or less important aspects such as graphical presentation presented during the operation of the healthcare system.

[0037] The invention presents a networked system for remotely monitoring an individual and for communicating information to the individual. The system includes a server and a remote interface for entering in the server a set of

queries to be answered by the individual. The server is preferably a world wide web server and the remote interface is preferably a personal computer or network terminal connected to the web server via the Internet. The system also includes a remotely programmable apparatus for interacting with the individual. The apparatus is connected to the server via a communication network, preferably the Internet. The apparatus interacts with the individual in accordance with a script program received from the server.

[0038] The server includes a script generator for generating the script program from the queries entered through the remote interface. The script program is executable by the apparatus to communicate the queries to the individual, to receive responses to the queries, and to transmit the responses from the apparatus to the server. The server also includes a database connected to the script generator for storing the script program and the responses to the queries.

[0039] The apparatus has a communication device, such as a modem, for receiving the script program from the server and for transmitting the responses to the server. The apparatus also has a user interface for communicating the queries to the individual and for receiving the responses to the queries. In the preferred embodiment, the user interface includes a display for displaying the queries and user input buttons for entering the responses to the queries. In an alternative embodiment, the user interface includes a speech synthesizer for audibly communicating the queries and a speech recognizer for receiving spoken responses to the queries.

[0040] The apparatus also includes a memory for storing the script program and the responses to the queries. The apparatus further includes a microprocessor connected to the communication device, the user interface, and the memory. The microprocessor executes the script program to communicate the queries to the individual, to receive the responses to the queries, and to transmit the responses to the server through the communication network.

[0041] In the preferred embodiment, the system also includes at least one monitoring device for producing measurements of a physiological condition of the individual and for transmitting the measurements to the apparatus. The apparatus further includes a device interface connected to the microprocessor for receiving the measurements from the monitoring device. The measurements are stored in the memory and transmitted to the server with the responses to the queries. The server also preferably includes a report generator connected to the database for generating a report of the measurements and responses. The report is displayed on the remote interface.

BRIEF DESCRIPTION OF THE DRAWINGS

[0042] The foregoing aspects and many of the attendant advantages of this invention will become more readily appreciated as the same becomes better understood by reference to the following detailed description, when taken in conjunction with the accompanying drawings, wherein:

[0043] FIG. 1 is a block diagram that illustrates a healthcare monitoring system arranged in accordance with the invention;

[0044] FIG. 2 diagrammatically illustrates monitoring systems constructed in accordance with the invention con-

nected in signal communication with a remotely located computing facility which includes provision for making the data supplied by the monitoring system of the invention available to a designated healthcare professional and/or for providing data and instructions to the system user;

[0045] FIG. 3 is a block diagram diagrammatically depicting the structural arrangement of the system data management unit and its interconnection with other components of the system shown in FIG. 1;

[0046] FIGS. 4-10 depict typical system screen displays of data and information that can be provided by the arrangements shown in FIGS. 1-3; and

[0047] FIG. 11 diagrammatically illustrates an alternative healthcare monitoring system that is arranged in accordance with the invention.

[0048] FIG. 12 is a block diagram of a networked system according to a preferred embodiment of the invention.

[0049] FIG. 13 is a block diagram illustrating the interaction of the components of the system of FIG. 12.

[0050] FIG. 14 is a perspective view of a remotely programmable apparatus of the system of FIG. 12.

[0051] FIG. 15 is a block diagram illustrating the components of the apparatus of FIG. 14.

[0052] FIG. 16 is a script entry screen according to the preferred embodiment of the invention.

[0053] FIG. 17A is a listing of a sample script program according to the preferred embodiment of the invention.

[0054] FIG. 17B is a continuation of the listing of FIG. 17A.

[0055] FIG. 18 is a script assignment screen according to the preferred embodiment of the invention.

[0056] FIG. 19 is a sample query appearing on a display of the apparatus of FIG. 14.

[0057] FIG. 20 is a sample prompt appearing on the display of the apparatus of FIG. 14.

[0058] FIG. 21 is a sample report displayed on a workstation of the system of FIG. 12.

[0059] FIG. 22A is a flow chart illustrating the steps included in a monitoring application executed by the server of FIG. 12 according to the preferred embodiment of the invention.

[0060] FIG. 22B is a continuation of the flow chart of FIG. 22A.

[0061] FIG. 23A is a flow chart illustrating the steps included in the script program of FIGS. 17A-17B.

[0062] FIG. 23B is a continuation of the flow chart of FIG. 23A.

[0063] FIG. 24 is a perspective view of a remotely programmable apparatus according to a second embodiment of the invention.

[0064] FIG. 25 is a sample prompt appearing on a display of the apparatus of FIG. 24.

[0065] FIG. 26 is a block diagram illustrating the components of the apparatus of FIG. 24.

[0066] FIG. 27 is a schematic block diagram illustrating the interaction of the server of FIG. 12 with the apparatus of FIG. 14 according to a third embodiment of the invention.

[0067] FIG. 28 is a first sample message appearing on the display of the apparatus of FIG. 14.

[0068] FIG. 29 is a second sample message appearing on the display of the apparatus of FIG. 14.

[0069] FIG. 30 is a script entry screen according to the third embodiment of the invention.

[0070] FIG. 31 is a block diagram summarizing the Health Care Provider Apparatus of the present invention.

[0071] FIG. 32 is a block diagram summarizing the Remotely Programmable Patient Apparatus of the present invention.

DETAILED DESCRIPTION

[0072] FIG. 1 depicts a self-care health monitoring system arranged in accordance with the invention. In the arrangement shown in FIG. 1, a data management unit 10 is electrically interconnected with a handheld microprocessor-based unit 12 via a cable 14. In the depicted arrangement, data management unit 10 also is electrically interconnected with a blood glucose monitor 16 of the type capable of sensing blood glucose level and producing an electrical signal representative thereof. Although FIG. 1 illustrates blood glucose monitor 16 as being connected to data management unit 10 by a cable 18, it may be preferable to construct blood glucose monitor 16 as a plug-in unit that is placed in a recess or other suitable opening or slot in data management unit 10. Regardless of the manner in which blood glucose monitor 16 is interconnected with data management unit 10, both that interconnection and cable 14 are configured for serial data communication between the interconnected devices.

[0073] Also shown in FIG. 1 are two additional monitoring devices 20 and 22, which are electrically connected for serial data communication with data management unit 10 via cables 24 and 26, respectively. Monitoring units 20 and 22 of FIG. 1 represent devices other than blood glucose monitor 16 that can be used to configure the invention for self-care health monitoring applications other than (or in addition to) diabetes care. For example, as is indicated in FIG. 1, the monitoring device 20 can be a peak-flow meter that provides a digital signal representative of the airflow that results when a person suffering from asthma or another chronic respiratory affliction expels a breath of air through the meter. As is indicated by monitor 22 of FIG. 1, various other devices can be provided for monitoring conditions such as blood pressure, pulse, and body temperature to thereby realize systems for self-care monitoring and control of conditions such as hypertension, certain heart conditions and various other afflictions and physical conditions. Upon understanding the hereinafter discussed aspects and features of the invention it will be recognized that the invention is easily implemented for these and other types of healthcare monitoring. In particular, monitors used in the practice of the invention can be arranged in a variety of ways as long as the data to be recorded or otherwise employed by handheld microprocessor unit 12 and/or data management unit 10 is provided in serial format in synchronization with clock signals provided by data management unit 10. As is the case

with blood glucose monitor 16, the additional monitors can be configured as plug-in units that are directly received by data management unit 10, or can be connected to data management unit 10 with cables (as shown in FIG. 1).

[0074] As is shown in FIG. 1, handheld microprocessor unit 12 includes a display screen 28 and a plurality of switches or keys (30, 32, 34, 36, and 38 in FIG. 1), which are mounted on a housing 40. Located in the interior of housing 40, but not shown in FIG. 1, are a microprocessor, memory circuits, and circuitry that interfaces switches 30, 32, 34, 36 and 38 with the microprocessor. Stored in the memory of program handheld microprocessor unit 12 is a set of program instructions that establishes a data protocol that allows handheld microprocessor unit 12 to perform digital data signal processing and generate desired data or graphics for display on display unit 28 when a program cartridge 42 is inserted in a slot or other receptacle in housing 40. That is, program cartridge 42 of FIG. 1 includes read-only memory units (or other memory means such as battery-powered random access memory) which store program instructions and data that adapt handheld microprocessor 12 for operation in a blood glucose monitoring system. More specifically, when the instructions and data of program cartridge 42 are combined with program instructions and data included in the internal memory circuits of handheld microprocessor unit 12, handheld microprocessor unit 12 is programmed for processing and displaying blood glucose information in the manner described below and additional monitors 22 to provide health monitoring for asthma and various other previously mentioned chronic conditions. In each case, the plurality of switches or keys (30, 32, 34, 36, and 38 in FIG. 1) are selectively operated to provide signals that result in pictorial and/or alphanumeric information being displayed by display unit 42.

[0075] Various devices are known that meet the above-set forth description of handheld microprocessor unit 12. For example, compact devices are available in which the plurality of keys allows alphanumeric entry and internal memory is provided for storing information such as names, addresses, phone numbers, and an appointment calendar. Small program cartridges or cards can be inserted in these devices to program the device for various purposes such as the playing of games, spreadsheet application, and foreign language translation sufficient for use in travel. More recently, less compact products that have more extensive computational capability and are generally called "palm top computers" have been introduced into the marketplace. These devices also can include provision for programming the device by means of an insertable program card or cartridge.

[0076] The currently preferred embodiments of the invention are configured and arranged to operate in conjunction with yet another type of handheld microprocessor unit. Specifically, in the currently preferred embodiments of the invention, program cartridge 42 is electrically and physically compatible with commercially available compact video game systems, such as the system manufactured by Nintendo of America Inc. under the trademark "GAME BOY." Configuring data management unit 10 and program cartridge 42 for operation with a handheld video game system has several advantages. For example, the display unit of such a device provides display resolution that allows the invention to display both multi-line alphanumeric informa-

tion and graphical data. In this regard, the 160×144 pixel dot matrix-type liquid crystal display screen currently used in the above-referenced compact video game systems provides sufficient resolution for at least six lines of alphanumeric text, as well as allowing graphical representation of statistical data such as graphical representation of blood glucose test results for a day, a week, or longer.

[0077] Another advantage of realizing handheld microprocessor unit 12 in the form of a compact video game system is the relatively simple, yet versatile arrangement of switches that is provided by such a device. For example, as is indicated in FIG. 1, a compact video game system includes a control pad 30 that allows an object displayed on display unit 42 to be moved in a selected direction (i.e., up-down or left-right). As also is indicated in FIG. 1, compact video game systems typically provide two pair of distinctly-shaped push button switches. In the arrangement shown in FIG. 1, a pair of spaced-apart circular push button switches (36 and 38) and a pair of elongate switches (32 and 34) are provided. The functions performed by the two pairs of switches is dependent upon the program instructions contained in each program cartridge 42.

[0078] Yet another advantage of utilizing a compact video game system for handheld microprocessor-based unit 12 of FIG. 1 is the widespread popularity and low cost of such units. In this regard, manufacture and sale of a data management unit 10, blood glucose monitor 16 and program cartridge 42 that operate in conjunction with a compact microprocessor-based video allows the self-care health monitoring system of FIG. 1 to be manufactured and sold at a lower cost than could be realized in an arrangement in which handheld unit 12 is designed and manufactured solely for use in the system of FIG. 1.

[0079] An even further advantage of using a compact video game system for handheld microprocessor 12 is that such video game systems include means for easily establishing the electrical interconnection provided by cable 14 in FIG. 1. In particular, such compact video game systems include a connector mounted to the game unit housing (40 in FIG. 1) and a cable that can be connected between the connectors of two video game units to allow interactive operation of the two interconnected units (i.e., to allow contemporaneous game play by two players or competition between players as they individually play identical but separate games). In the preferred embodiments of the invention, the "two-player" cable supplied with the compact video game unit being used as handheld microprocessor unit 12 is used as cable 14 to establish serial data communication between the handheld microprocessor unit 12 (compact video game system) and data management unit 10. In these preferred embodiments, the program instructions stored on the memory of data management unit 10 and program cartridge 42 respectively program data management unit 10 and the compact video game system (i.e., handheld microprocessor unit 12) for interactive operation in which switches 30, 32, 34, 36 and 38 are used to control the operation of data management unit 10 (e.g., to select a particular operational mode such as performance of a blood glucose test or the display of statistical test data and, in addition, to control operation such as selection of an option during operation of the system in a particular operational mode). In each operational mode, data management unit 10 processes data in accordance with program instructions

stored in the memory circuits of data management unit 10. Depending upon the operational mode selected by the user, data is supplied to data management unit 10 by blood glucose monitor 16, by additional monitors (20 and 22 in FIG. 1) or any interconnected computers or data processing facility (such as the hereinafter described user's computer 48 and clearinghouse 54 of FIG. 1). During such operation, mode switches 30, 32, 34, 36 and 38 are selectively activated so that signals are selectively coupled to the video game system (handheld microprocessor unit 12) and processed in accordance with program instructions stored in program cartridge 42. The signal processing performed by handheld microprocessor unit 12 results in the display of alphanumeric, symbolic, or graphic information on the video game display screen (i.e., display unit 28 in FIG. 1), which allow the user to control system operation and obtain desired test results and other information.

[0080] Although the above-discussed advantages apply to use of the invention by all age groups, employing a compact video game system in the practice of the invention is of special significance in monitoring a child's blood glucose or other health parameters. Children and young adults are familiar with compact video game systems. Thus, children will accept a health monitoring system incorporating a compact video game system more readily than a traditional system, even an embodiment of the invention that uses a different type of handheld microprocessor unit. Moreover, an embodiment of the invention that functions in conjunction with a compact video game system can be arranged to motivate children to monitor themselves more closely than they might otherwise by incorporating game-like features and/or animation in system instruction and test result displays. Similarly, the program instructions can be included in program cartridges 41, 42 and 43 (or additional cartridges) that allow children to select game-like displays that help educate the child about his or her condition and the need for monitoring.

[0081] With continued reference to FIG. 1, data management unit 10 of the currently preferred embodiments of the invention includes a data port 44 that allows communication between data management unit 10 and a personal computer 48 (or other programmable data processor). In the currently preferred embodiments of the invention, data port 44 is an RS-232 connection that allows serial data communication between data management unit 10 and personal computer 48. In the practice of the invention, personal computer 48 can be used to supplement data management unit 10 by, for example, performing more complex analyses of blood glucose and other data that has been supplied to and stored in the memory circuits of data management unit 10. With respect to embodiments of the invention configured for use by a child, personal computer 48 can be used by a parent or guardian to review and analyze the child's progress and to produce printed records for subsequent review by a healthcare professional. Alternatively, personal computer 48 can be used to supply data to data management unit 10 that is not conveniently supplied by using handheld microprocessor switches 30, 32, 34, 36 and 38 as an operator interface to the system shown in FIG. 1. For example, some embodiments of the invention may employ a substantial amount of alphanumeric information that must be entered by the system user. Although it is possible to enter such data by using switches 30, 32, 34, 36 and 38 in conjunction with menus and selection screens displayed on display screen 28 of FIG. 1,

it may be more advantageous to use a device such as personal computer 48 for entry of such data. However, if personal computer 48 is used in this manner, some trade-off of system features may be required because data management unit 10 must be temporarily interconnected with personal computer 48 during these operations. That is, some loss of system mobility might result because a suitably programmed personal computer would be needed at each location at which data entry or analysis is to occur.

[0082] As is indicated in FIG. 1, data management unit 10 of the currently preferred embodiments of the invention also includes a modem that allows data communication between data management unit 10 and a remote computing facility identified in FIG. 1 as clearinghouse 54 via a conventional telephone line (indicated by reference numeral 50 in FIG. 1) and a modem 52 that interconnects clearinghouse 54 and telephone line 50. As shall be described in more detail, clearinghouse computing facility 54 facilitates communication between a user of the system shown in FIG. 1 and his or her healthcare professional and can provide additional services such as updating system software. As is indicated by facsimile machine 55 of FIG. 1, a primary function of clearinghouse 54 is providing the healthcare professional with standardized reports 56, which indicate both the current condition and condition trends of the system user. Although a single facsimile machine 55 is shown in FIG. 1, it will be recognized that numerous healthcare professionals (and hence facsimile machine 55) can be connected in signal communication with a clearinghouse 54.

[0083] Regardless of whether a compact video game system, another type of commercially available handheld microprocessor-based unit, or a specially designed unit is used, the preferred embodiments of FIG. 1 provide a self-care blood glucose monitoring system in which program cartridge 42 (a) adapts handheld microprocessor unit 12 for displaying instructions for performing the blood glucose test sequence and associated calibration and test procedures; (b) adapts handheld microprocessor unit 12 for displaying (graphically or alphanumerically) statistical data such as blood glucose test results taken during a specific period of time (e.g., a day, week, etc.); (c) adapts handheld microprocessor unit 12 for supplying control signals and signals representative of food intake or other useful information to data management unit 10; (d) adapts handheld microprocessor unit 12 for simultaneous graphical display of blood glucose levels with information such as food intake; and, (e) adapts handheld microprocessor unit 12 for displaying information or instructions from a healthcare professional that are coupled to data management unit 10 from a clearinghouse 54. The manner in which the arrangement of FIG. 1 implements the above-mentioned functions and others can be better understood with reference to FIGS. 2 and 3.

[0084] Referring first to FIG. 2, clearinghouse 54 receives data from a plurality of self-care microprocessor-based healthcare systems of the type shown in FIG. 1, with the individual self-care health monitoring systems being indicated in FIG. 2 by reference numeral 58. Preferably, the data supplied to clearinghouse 54 by each individual self-care health monitoring system 58 consists of "raw data," i.e., test results and related data that was stored in memory circuits of data management unit 10, without further processing by data management unit 10. For example, with respect to the arrangement shown in FIG. 1, blood glucose test results and

associated data such as food intake information, medication dosage and other such conditions are transmitted to clearinghouse 54 and stored with a digitally encoded signal that identifies both the source of the information (i.e., the system user or patient) and those having access to the stored information (i.e., the system user's doctor or other healthcare professional).

[0085] As shall be recognized upon understanding the manner in which it operates, clearinghouse 54 can be considered to be a central server for the various system users (58 in FIG. 2) and each healthcare professional 60. In that regard, clearinghouse 54 includes conventionally arranged and interconnected digital processing equipment (represented in FIG. 2 by digital signal processor 57) which receives digitally encoded information from a user 58 or healthcare professional 60; processes the information as required; stores the information (processed or unprocessed) in memory if necessary; and, transmits the information to an intended recipient (i.e., user 58 or healthcare professional 60).

[0086] In FIG. 2, rectangular outline 60 represents one of numerous remotely located healthcare professionals who can utilize clearinghouse 54 and the arrangement described relative to FIG. 1 in monitoring and controlling patient healthcare programs. Shown within outline 60 is a computer 62 (e.g., personal computer), which is coupled to clearinghouse 54 by means of a modem (not shown in FIG. 2) and a telephone line 64. Also shown in FIG. 2 is the previously mentioned facsimile machine 55, which is coupled to clearinghouse 54 by means of a second telephone line 68. Using the interface unit of computer 62 (e.g., a keyboard or pointing device such as a mouse), the healthcare professional can establish data communication between computer 62 and clearinghouse 54 via telephone line 64. Once data communication is established between computer 62 and clearinghouse 54, patient information can be obtained from clearinghouse 54 in a manner similar to the manner in which subscribers to various database services access and obtain information. In particular, the healthcare professional can transmit an authorization code to clearinghouse 54 that identifies the healthcare professional as an authorized user of the clearinghouse and, in addition, can transmit a signal representing the patient for which healthcare information is being sought. As is the case with conventional database services and other arrangements, the identifying data is keyed into computer 62 by means of a conventional keyboard (not shown in FIG. 2) in response to prompts that are generated at clearinghouse 54 for display by the display unit of computer 62 (not shown in FIG. 2).

[0087] Depending upon the hardware and software arrangement of clearinghouse 54 and selections made by the healthcare professional via computer 62, patient information can be provided to the healthcare professional in different ways. For example, computer 62 can be operated to access data in the form that it is stored in the memory circuits of clearinghouse 54 (i.e., raw data that has not been processed or altered by the computational or data processing arrangements of clearinghouse 54). Such data can be processed, analyzed, printed and/or displayed by computer 62 using commercially available or custom software. On the other hand, various types of analyses may be performed by clearinghouse 54 with the results of the analyses being transmitted to the remotely located healthcare professional

60. For example, clearinghouse 54 can process and analyze data in a manner identical to the processing and analysis provided by the self-care monitoring system of FIG. 1. With respect to such processing and any other analysis and processing provided by clearinghouse 54, results expressed in alphanumeric format can be sent to computer 62 via telephone line 64 and the modem associated with computer 62, with conventional techniques being used for displaying and/or printing the alphanumeric material for subsequent reference.

[0088] The arrangement of FIG. 2 also allows the healthcare professional to send messages and/or instructions to each patient via computer 62, telephone line 64, and clearinghouse 54. In particular, clearinghouse 54 can be programmed to generate a menu that is displayed by computer 62 and allows the healthcare professional to select a mode of operation in which information is to be sent to clearinghouse 54 for subsequent transmission to a user of the system described relative to FIG. 1. This same menu (or related submenus) can be used by the healthcare professional to select one or more modes of operation of the above-described type in which either unmodified patient data or the results of data that has been analyzed by clearinghouse 54 is provided to the healthcare provider via computer 62 and/or facsimile machine 55.

[0089] In the currently contemplated arrangements, operation of the arrangement of FIG. 2 to provide the user of the invention with messages or instructions such as changes in medication or other aspects of the healthcare program is similar to the operation that allows the healthcare professional to access data sent by a patient, i.e., transmitted to clearinghouse 54 by a data management unit 10 of FIG. 1. The process differs in that the healthcare professional enters the desired message or instruction via the keyboard or other interface unit of computer 62. Once the data is entered and transmitted to clearinghouse 54, it is stored for subsequent transmission to the user for whom the information or instruction is intended. With respect to transmitting stored messages or instructions to a user of the invention, at least two techniques are available. The first technique is based upon the manner in which operational modes are selected in the practice of the invention. Specifically, in the currently preferred embodiments of the invention, program instructions that are stored in data management unit 10 and program cartridge 42 cause the system of FIG. 1 to generate menu screens which are displayed by display unit 28 of handheld microprocessor unit 12. The menu screens allow the system user to select the basic mode in which the system of FIG. 1 is to operate and, in addition, allow the user to select operational subcategories within the selected mode of operation. Various techniques are known to those skilled in the art for displaying and selecting menu items. For example, in the practice of this invention, one or more main menus can be generated and displayed which allow the system user to select operational modes that may include: (a) a monitor mode (e.g., monitoring of blood glucose level); (b) a display mode (e.g., displaying previously obtained blood glucose test results or other relevant information); (c) an input mode (e.g., a mode for entering data such as providing information that relates to the healthcare regimen, medication dosage, food intake, etc.); and, (d) a communications mode (for establishing a communication link between data management unit 10 and personal computer 48 of FIG. 1; or

between data management unit **10** and a remote computing facility such as clearinghouse **54** of **FIG. 2**).

[0090] In embodiments of the invention that employ a compact video game system for handheld microprocessor unit **12**, the selection of menu screens and the selection of menu screen items preferably is accomplished in substantially the same manner as menu screens and menu items are selected during the playing of a video game. For example, the program instructions stored in data management unit **10** and program cartridge **42** of the arrangement of **FIG. 1** can be established so that a predetermined one of the compact video game switches (e.g., switch **32** in **FIG. 1**) allows the system user to select a desired main menu in the event that multiple main menus are employed. When the desired main menu is displayed, operation by the user of control pad **30** allows a cursor or other indicator that is displayed on the menu to be positioned adjacent to or over the menu item to be selected. Activation of a switch (e.g., switch **36** of the depicted handheld microprocessor unit **12**) causes the handheld microprocessor unit **12** and/or data management unit **10** to initiate the selected operational mode or, if selection of operational submodes is required, causes handheld microprocessor unit **12** to display a submenu.

[0091] In view of the above-described manner in which menus and submenus are selected and displayed, it can be recognized that the arrangement of **FIG. 1** can be configured and arranged to display a menu or submenu item that allows the user to obtain and display messages or instructions that have been provided by a healthcare professional and stored in clearinghouse **54**. For example, a submenu that is generated upon selection of the previously mentioned communications mode can include submenu items that allow the user to select various communication modes, including a mode in which serial data communication is established between data management unit **10** and clearinghouse **54** and data management unit **10** transmits a message status request to clearinghouse **54**. When this technique is used, the data processing system of clearinghouse **54** is programmed to search the clearinghouse memory to determine whether a message exists for the user making the request. Any messages stored in memory for that user are then transmitted to the user and processed for display on display unit **28** of handheld microprocessor unit **12**. If no messages exist, clearinghouse **54** transmits a signal that causes display unit **28** to indicate "no messages." In this arrangement, clearinghouse **54** preferably is programmed to store a signal indicating that a stored message has been transmitted to the intended recipient (user). Storing such a signal allows the healthcare professional to determine that messages sent to clearinghouse **54** for forwarding to a patient have been transmitted to that patient. In addition, the program instructions stored in data management unit **10** of **FIG. 1** preferably allow the system user to designate whether received messages and instructions are to be stored in the memory of data management unit **10** for subsequent retrieval or review. In addition, in some instances it may be desirable to program clearinghouse **54** and data management unit **10** so that the healthcare professional can designate (i.e., flag) information such as changes in medication that will be prominently displayed to the user (e.g., accompanied by a blinking indicator) and stored in the memory of data management unit **10** regardless of whether the system user designates the information for storage.

[0092] A second technique that can be used for forwarding messages or instructions to a user does not require the system user to select a menu item requesting transmission by clearinghouse **54** of messages that have been stored for forwarding to that user. In particular, clearinghouse **54** can be programmed to operate in a manner that either automatically transmits stored messages for that user when the user operates the system of **FIG. 1** to send information to the clearinghouse or programmed to operate in a manner that informs the user that messages are available and allows the user to access the messages when he or she chooses to do so.

[0093] Practicing the invention in an environment in which the healthcare professional uses a personal computer in some or all of the above-discussed ways can be very advantageous. On the other hand, the invention also provides healthcare professionals timely information about system users without the need for a computer (**62** in **FIG. 2**) or any equipment other than a conventional facsimile machine (**55** in **FIGS. 1 and 2**). Specifically, information provided to clearinghouse **54** by a system user **58** can be sent to a healthcare professional **60** via telephone line **68** and facsimile machine **55**, with the information being formatted as a standardized graphic or textual report (**56** in **FIG. 1**). Formatting a standardized report **56** (i.e., analyzing and processing data supplied by blood glucose monitor **16** or other system monitor or sensor) can be effected either by data management unit **10** or within the clearinghouse facility **54**. Moreover, various standardized reports can be provided (e.g., the textual and graphic displays discussed below relating to **FIGS. 6-10**). Preferably, the signal processing arrangement included in clearinghouse **54** allows each healthcare professional **60** to select which of several standardized reports will be routinely transmitted to the healthcare professionals' facsimile machine **55**, and, to do so on a patient-by-patient (user-by-user) basis.

[0094] **FIG. 3** illustrates the manner in which data management unit **10** is arranged and interconnected with other system components for effecting the above-described operational aspects of the invention and additional aspects that are described relative to **FIGS. 4-10**. As is symbolically indicated in **FIG. 3**, handheld microprocessor unit **12** and blood glucose monitor **16** are connected to a dual universal asynchronous receiver transmitter **70** (e.g., by cables **14** and **18** of **FIG. 1**, respectively). As also is indicated in **FIG. 3** when a system user connects a personal computer **48** (or other programmable digital signal processor) to data port **44**, signal communication is established between personal computer **48** and a second dual universal asynchronous receiver transmitter **72** of data management unit **10**. Additionally, dual universal asynchronous receiver transmitter **72** is coupled to modem **46** so that data communication can be established between data management unit **10** and a remote clearinghouse **54** of **FIGS. 1 and 2**.

[0095] Currently preferred embodiments of data management unit **10** include a plurality of signal sensors **74**, with an individual signal sensor being associated with each device that is (or may be) interconnected with data management unit **10**. As previously discussed and as is indicated in **FIG. 3**, these devices include handheld microprocessor unit **12**, blood glucose monitor **16**, personal computer **48**, remote computing facility **54** and, in addition, peak-flow meter **20** or other additional monitoring devices **22**. Each signal sensor **74** that is included in data management unit **10** is

electrically connected for receiving a signal that will be present when the device with which that particular signal sensor is associated is connected to data management unit **10** and, in addition, is energized (e.g., turned on). For example, in previously mentioned embodiments of the invention in which data port **44** is an RS-232 connection, the signal sensor **74** that is associated with personal computer **48** can be connected to an RS-232 terminal that is supplied power when a personal computer is connected to data port **44** and the personal computer is turned on. In a similar manner, the signal sensor **74** that is associated with clearinghouse **54** can be connected to modem **46** so that the signal sensor **74** receives an electrical signal when modem **46** is interconnected to a remote computing facility (e.g., clearinghouse **54** of FIG. 2) via a telephone line **50**.

[0096] In the arrangement of FIG. 3, each signal sensor **74** is a low power switch circuit (e.g., a metal-oxide semiconductor field-effect transistor circuit), which automatically energizes data management unit **10** whenever any one (or more) of the devices associated with signal sensors **74** is connected to data management unit **10** and is energized. Thus, as is indicated in FIG. 3 by signal path **76**, each signal sensor **74** is interconnected with power supply **78**, which supplies operating current to the circuitry of data management unit **10** and typically consists of one or more small batteries (e.g., three AAA alkaline cells).

[0097] The microprocessor and other conventional circuitry that enables data management unit **10** to process system signals in accordance with stored program instructions is indicated in FIG. 3 by central processing unit (CPU) **80**. As is indicated in FIG. 3 by interconnection **82** between CPU **80** and battery **78**, CPU **80** receives operating current from power supply **78**, with power being provided only when one or more of the signal sensors **74** are activated in the previously described manner. A clock/calendar circuit **84** is connected to CPU **80** (via signal path **86** in FIG. 3) to allow time and date tagging of blood glucose tests and other information. Although not specifically shown in FIG. 3, operating power is supplied to clock/calendar **84** at all times.

[0098] In operation, CPU **80** receives and sends signals via a data bus (indicated by signal path **88** in FIG. 3) which interconnects CPU **80** with dual universal asynchronous receiver transmitters **70** and **72**. The data bus **88** also interconnects CPU **80** with memory circuits which, in the depicted embodiment, include a system read-only memory (ROM) **90**, a program random access memory (RAM) **92**, and an electronically erasable read-only memory (EEROM) **94**. System ROM **90** stores program instructions and any data required in order to program data management unit **10** so that data management unit **10** and a handheld microprocessor unit **12** that is programmed with a suitable program cartridge **72** provide the previously discussed system operation and, in addition, system operation of the type described relative to FIGS. 4-10. During operation of the system, program RAM **92** provides memory space that allows CPU **80** to carry out various operations that are required for sequencing and controlling the operation of the system of FIG. 1. In addition, RAM **92** can provide memory space that allows external programs (e.g., programs provided by clearinghouse **54**) to be stored and executed. EEROM **94** allows blood glucose test results and other data information to be stored and preserved until the information is no longer

needed (i.e., until purposely erased by operating the system to provide an appropriate erase signal to EEROM **94**).

[0099] FIGS. 4-10 illustrate typical screen displays that are generated by the arrangement of the invention described relative to FIGS. 1-3. Reference will first be made to FIGS. 4 and 5, which exemplify screen displays that are associated with operation of the invention in the blood glucose monitoring mode. Specifically, in the currently preferred embodiments of the invention, blood glucose monitor **16** operates in conjunction with data management unit **10** and handheld microprocessor unit **12** to: (a) perform a test or calibration sequence in which tests are performed to confirm that the system is operating properly; and, (b) perform the blood glucose test sequence in which blood glucose meter **16** senses the user's blood glucose level. Suitable calibration procedures for blood glucose monitors are known in the art. For example, blood glucose monitors often are supplied with a "code strip," that is inserted in the monitor and results in a predetermined value being displayed and stored in memory at the conclusion of the code strip calibration procedure. When such a code strip calibration procedure is used in the practice of the invention, the procedure is selected from one of the system menus. For example, if the system main menu includes a "monitor" menu item, a submenu displaying system calibration options and an option for initiating the blood glucose test may be displayed when the monitor menu item is selected. When a code strip option is available and selected, a sequence of instructions is generated and displayed by display screen **28** of handheld microprocessor unit **12** to prompt the user to insert the code strip and perform all other required operations. At the conclusion of the code strip calibration sequence, display unit **28** of handheld microprocessor unit **12** displays a message indicating whether or not the calibration procedure has been successfully completed. For example, FIG. 4 illustrates a screen display that informs the system user that the calibration procedure was not successful and that the code strip should be inserted again (i.e., the calibration procedure is to be repeated). As is indicated in FIG. 4, display screens that indicate a potential malfunction of the system include a prominent message such as the "Attention" notation included in the screen display of FIG. 4.

[0100] As previously indicated, the blood glucose test sequence that is employed in the currently preferred embodiment of the invention is of the type in which a test strip is inserted in a receptacle that is formed in the blood glucose monitor. A drop of the user's blood is then applied to the test strip and a blood glucose sensing sequence is initiated. When the blood glucose sensing sequence is complete, the user's blood glucose level is displayed.

[0101] In the practice of the invention, program instructions stored in data management unit **10** (e.g., system ROM **90** of FIG. 3) and program instructions stored in program cartridge **42** of handheld microprocessor unit **12** cause the system to display step-by-step monitoring instructions to the system user and, in addition, preferably result in display of diagnostic messages if the test sequence does not proceed in a normal fashion. Although currently available self-contained microprocessor-based blood glucose monitors also display test instruction and diagnostic messages, the invention provides greater message capacity and allows multi-line instructions and diagnostic messages that are displayed in easily understood language rather than cryptic error codes

and abbreviated phraseology that is displayed one line or less at a time. For example, as is shown in **FIG. 5**, the complete results of a blood glucose test (date, time of day, and blood glucose level in milligrams per deciliter) can be concurrently displayed by display screen **28** of handheld microprocessor unit **12** along with an instruction to remove the test strip from blood glucose monitor **16**. As previously mentioned, when the blood glucose test is complete, the time and date tagged blood glucose test result is stored in the memory circuits of data management unit **10** (e.g., stored in EEPROM **94** of **FIG. 3**).

[0102] The arrangement shown and described relative to **FIGS. 1-3** also is advantageous in that data relating to food intake, concurrent medication dosage and other conditions easily can be entered into the system and stored with the time and date tagged blood glucose test result for later review and analysis by the user and/or his or her healthcare professional. Specifically, a menu generated by the system at the beginning or end of the blood glucose monitoring sequence can include items such as “hypoglycemic” and “hyperglycemic,” which can be selected using the switches of handheld microprocessor unit **12** (e.g., operation of control pad **30** and switch **36** in **FIG. 1**) to indicate the user was experiencing hypoglycemic or hyperglycemic symptoms at the time of monitoring blood glucose level. Food intake can be quantitatively entered in terms of “Bread Exchange” units or other suitable terms by, for example, selecting a food intake menu item and using a submenu display and the switches of handheld microprocessor **12** to select and enter the appropriate information. A similar menu item-submenu selection process also can be used to enter medication data such as the type of insulin used at the time of the glucose monitoring sequence and the dosage.

[0103] As was previously mentioned, program instructions stored in data management unit **10** and program instructions stored in program cartridge **42** of handheld microprocessor unit **12** enable the system to display statistical and trend information either in a graphic or alphanumeric format. As is the case relative to controlling other operational aspects of the system, menu screens are provided that allow the system user to select the information that is to be displayed. For example, in the previously discussed embodiments in which a system menu includes a “display” menu item, selection of the menu item results in the display of one or more submenus that list available display options. For example, in the currently preferred embodiments, the user can select graphic display of blood glucose test results over a specific period of time, such as one day, or a particular week. Such selection results in displays of the type shown in **FIGS. 6 and 7**, respectively. When blood glucose test results for a single day are displayed (**FIG. 6**), the day of the week and date can be displayed along with a graphic representation of changes in blood glucose level between the times at which test results were obtained. In the display of **FIG. 6**, small icons identify points on the graphic representation that correspond to the blood glucose test results (actual samples). Although not shown in **FIG. 6**, coordinate values for blood glucose level and time of day can be displayed if desired. When the user chooses to display a weekly trend graph (**FIG. 7**), the display generated by the system is similar to the display of a daily graph, having the time period displayed in conjunction with a graph that consists of lines interconnecting points that correspond to the blood glucose test results.

[0104] The screen display shown in **FIG. 8** is representative of statistical data that can be determined by the system of **FIG. 1** (using conventional computation techniques) and displayed in alphanumeric format. As previously mentioned, such statistical data and information in various other textual and graphic formats can be provided to a healthcare professional (**60** in **FIG. 2**) in the form of a standardized report **56** (**FIG. 1**) that is sent by clearinghouse **54** to facsimile machine **55**. In the exemplary screen display of **FIG. 8**, statistical data for blood glucose levels over a period of time (e.g., one week) or, alternatively, for a specified number of monitoring tests is provided. In the exemplary display of **FIG. 8**, the system (data management unit **10** or clearinghouse **54**) also calculates and displays (or prints) the average blood glucose level and the standard deviation. Displayed also is the number of blood glucose test results that were analyzed to obtain the average and the standard deviation; the number of test results under a predetermined level (50 milligrams per deciliter in **FIG. 8**); and the number of blood glucose tests that were conducted while the user was experiencing hypoglycemic symptoms. As previously noted, in the preferred embodiments of the invention, a screen display that is generated during the blood glucose monitoring sequence allows the user to identify the blood sample being tested as one taken while experiencing hyperglycemic or hypoglycemic symptoms and, in addition, allows the user to specify other relevant information such as food intake and medication information.

[0105] The currently preferred embodiments of the invention also allow the user to select a display menu item that enables the user to sequentially address, in chronological order, the record of each blood glucose test. As is indicated in **FIG. 9**, each record presented to the system user includes the date and time at which the test was conducted, the blood glucose level, and any other information that the user provided. For example, the screen display of **FIG. 9** indicates that the user employed handheld microprocessor unit **12** as an interface to enter data indicating use of 12.5 units of regular insulin; 13.2 units of “NPH” insulin; food intake of one bread exchange unit; and pre-meal hypoglycemic symptoms.

[0106] Use of data management unit **10** in conjunction with handheld microprocessor unit **12** also allows display (or subsequent generation of a standardized report **56**) showing blood glucose test results along with food intake and/or medication information. For example, shown in **FIG. 10** is a daily graph in which blood glucose level is displayed in the manner described relative to **FIG. 6**. Related food intake and medication dosage is indicated directly below contemporaneous blood glucose levels by vertical bar graphs.

[0107] It will be recognized by those skilled in the art that the above-described screen displays and system operation can readily be attained with conventional programming techniques of the type typically used in programming microprocessor arrangements. It also will be recognized by those skilled in the art that various other types of screen displays can be generated and, in addition, that numerous other changes can be made in the embodiments described herein without departing from the scope and the spirit of the invention.

[0108] It will also be recognized by those skilled in the art that the invention can be embodied in forms other than the

embodiments-described relative to FIGS. 1-10. For example, the invention can employ compact video game systems that are configured differently than the previously discussed handheld video game systems and palm-top computers. More specifically, as is shown in FIG. 11, a self-care health monitoring system arranged in accordance with the invention can employ a compact video game system of the type that includes one or more controllers 100 that are interconnected to a game console 102 via cable 104. As is indicated in FIG. 11, game console 102 is connected to a video monitor or television 106 by means of a cable 108. Although differing in physical configuration, controller 100, game console 102 and the television or video monitor 106 collectively function in the same manner as the handheld microprocessor 12 of FIG. 1. In that regard, a program cartridge 42 is inserted into a receptacle contained in game console 102, with program cartridge 42 including stored program instructions for controlling microprocessor circuitry that is located inside game console 102. Controller 100 includes a control pad or other device functionally equivalent to control pad 30 of FIG. 1 and switches that functionally correspond to switches 32-38 of FIG. 1.

[0109] Regardless of whether the invention is embodied with a handheld microprocessor unit (FIG. 1) or an arrangement such as the compact video game system (FIG. 11), in some cases it is both possible and advantageous to apportion the signal processing functions and operations differently than was described relative to FIGS. 1-10. For example, in some situations, the microprocessor-based unit that is programmed by a card or cartridge (e.g., handheld unit 12 of FIG. 1 or compact video game console 102 of FIG. 11) includes memory and signal processing capability that allows the microprocessor to perform all or most of the functions and operations attributed to data management unit 10 of the embodiments discussed relative to FIGS. 1-10. That is, the digitally encoded signal supplied by blood glucose monitor 16 (or one of the other monitors 20 and 22 of FIG. 1) can be directly coupled to the microprocessor included in game console 102 of FIG. 11 or handheld microprocessor 12 of FIG. 1. In such an arrangement, the data management unit is a relatively simple signal interface (e.g., interface unit 110 of FIG. 11), the primary purpose of which is carrying signals between the blood glucose monitor 16 (or other monitor) and the microprocessor of game console 102 (FIG. 11) or handheld unit 12 (FIG. 1). In some situations, the interface unit may consist primarily or entirely of a conventional cable arrangement such as a cable for interconnection between RS232 data ports or other conventional connection arrangements. On the other hand, as is shown in FIG. 11, signal interface 110 can either internally include or be connected to a modem 52, which receives and transmits signals via a telephone line 50 in the manner described relative to FIGS. 1 and 2.

[0110] It also should be noted that all or a portion of the functions and operations attributed to data management unit 10 of FIG. 1 can be performed by microprocessor circuitry located in blood glucose monitor 16 (or other monitor that is used with the system). For example, a number of commercially available blood glucose monitors include a clock/calendar circuit of the type described relative to FIG. 3 and, in addition, include microprocessor circuitry for generating visual display signals and signals representative of both current and past values of monitored blood glucose level. Conventional programming and design techniques can be

employed to adapt such commercially available units for the performance of the various functions and operations attributed in the above discussion of FIGS. 1-11 to data management unit 10 and/or the microprocessors of handheld unit 12 and compact video console 102. In arrangements in which the blood glucose monitor (or other system monitor) includes a microprocessor that is programmed to provide signal processing in the above-described manner, the invention can use a signal interface unit 110 of the above-described type. That is, depending upon the amount of signal processing effected by the monitoring unit (e.g., blood glucose monitor 16) and the amount of signal processing performed by the microprocessor of video game console 102 (or handheld unit 12), the signal interface required ranges from a conventional cable (e.g., interconnection of RS232 ports) to an arrangement in which signal interface 110 is arranged for signal communication with an internal or external modem (e.g., modem 52 of FIG. 11) or an arrangement in which signal interface 110 provides only a portion of the signal processing described relative to FIGS. 1-10.

[0111] The invention also is capable of transmitting information to a remote location (e.g., clearinghouse 54 and/or a remotely located healthcare professional) by means other than conventional telephone lines. For example, a modem (52 in FIGS. 1 and 11) that is configured for use with a cellular telephone system can be employed to transmit the signals provided by the healthcare monitoring system to a remote location via modulated RF transmission. Moreover, the invention can be employed with various digital networks such as recently developed interactive voice, video and data systems such as television systems in which a television and user interface apparatus is interactively coupled to a remote location via coaxial or fiberoptic cable and other transmission media (indicated in FIGURE 11 by cable 112, which is connected to television or video monitor 106). In such an arrangement, compact video game controller 100 and the microprocessor of video game console 102 can be programmed to provide the user interface functions required for transmission and reception of signals via the interactive system. Alternatively, the signals provided by video game console 102 (or handheld unit 12 if FIG. 1) can be supplied to the user interface of the interactive system (not shown in FIG. 11) in a format that is compatible with the interactive system and allows the system user interface to be used to control signal transmission between the healthcare system and a remote facility such as clearinghouse 54, FIGS. 1 and 2.

[0112] The invention presents a system and method for remotely monitoring individuals and for communicating information to the individuals. In a preferred embodiment of the invention, the individuals are patients and the system is used to collect data relating to the health status of the patients. However, it is to be understood that the invention is not limited to remote patient monitoring. The system and method of the invention may be used for any type of remote monitoring application. The invention may also be implemented as an automated messaging system for communicating information to individuals, as will be discussed in an alternative embodiment below.

[0113] A preferred embodiment of the invention is illustrated in FIGS. 12-23. Referring to FIG. 12, a networked system 2016 includes a server 2018 and a workstation 2020 connected to server 2018 through a communication network

2024. Server **2018** is preferably a world wide web server and communication network **2024** is preferably the Internet. It will be apparent to one skilled in the art that server **2018** may comprise a single stand-alone computer or multiple computers distributed throughout a network. Workstation **2020** is preferably a personal computer, remote terminal, or web TV unit connected to server **2018** via the Internet. Workstation **2020** functions as a remote interface for entering in server **2018** messages and queries to be communicated to the patients.

[**0114**] System **2016** also includes first and second remotely programmable apparatuses **2026** and **2032** for monitoring first and second patients, respectively. Each apparatus is designed to interact with a patient in accordance with script programs received from server **2018**. Each apparatus is in communication with server **2018** through communication network **2024**, preferably the Internet. Alternatively, each apparatus may be placed in communication with server **2018** via wireless communication networks, cellular networks, telephone networks, or any other network which allows each apparatus to exchange data with server **2018**. For clarity of illustration, only two apparatuses are shown in **FIG. 12**. It is to be understood that system **2016** may include any number of apparatuses for monitoring any number of patients.

[**0115**] In the preferred embodiment, each patient to be monitored is also provided with a monitoring device **2028**. Monitoring device **2028** is designed to produce measurements of a physiological condition of the patient, record the measurements, and transmit the measurements to the patient's apparatus through a standard connection cable **2030**. Examples of suitable monitoring devices include blood glucose meters, respiratory flow meters, blood pressure cuffs, electronic weight scales, and pulse rate monitors. Such monitoring devices are well known in the art. The specific type of monitoring device provided to each patient is dependent upon the patient's disease. For example, diabetes patients are provided with a blood glucose meters for measuring blood glucose concentrations, asthma patients are provided with respiratory flow meters for measuring peak flow rates, obesity patients are provided with weight scales, etc.

[**0116**] **FIG. 13** shows server **2018**, workstation **2020**, and apparatus **2026** in greater detail. Server **2018** includes a database **2038** for storing script programs **2040**. The script programs are executed by each apparatus to communicate queries and messages to a patient, receive responses **2042** to the queries, collect monitoring device measurements **2044**, and transmit responses **2042** and measurements **2044** to server **2018**. Database **2038** is designed to store the responses **2042** and measurements **2044**. Database **2038** further includes a look-up table **2046**. Table **2046** contains a list of the patients to be monitored, and for each patient, a unique patient identification code and a respective pointer to the script program assigned to the patient. Each remote apparatus is designed to execute assigned script programs which it receives from server **2018**.

[**0117**] **FIGS. 14-15** show the structure of each apparatus according to the preferred embodiment. For clarity, only apparatus **2026** is shown since each apparatus of the preferred embodiment has substantially identical structure to apparatus **2026**. Referring to **FIG. 14**, apparatus **2026**

includes a housing **2062**. Housing **2062** is sufficiently compact to enable apparatus **2026** to be hand-held and carried by a patient. Apparatus **2026** also includes a display **2064** for displaying queries and prompts to the patient. In the preferred embodiment, display **2064** is a liquid crystal display (LCD).

[**0118**] Four user input buttons **2070A**, **2070B**, **2070C**, and **2070D** are located adjacent display **2064**. The user input buttons are for entering in apparatus **2026** responses to the queries and prompts. In the preferred embodiment, the user input buttons are momentary contact push buttons. In alternative embodiments, the user input buttons may be replaced by switches, keys, a touch sensitive display screen, or any other data input device.

[**0119**] Three monitoring device jacks **2068A**, **2068B**, and **2068C** are located on a surface of housing **2062**. The device jacks are for connecting apparatus **2026** to a number of monitoring devices, such as blood glucose meters, respiratory flow meters, or blood pressure cuffs, through respective connection cables (not shown). Apparatus **2026** also includes a modem jack **2066** for connecting apparatus **2026** to a telephone jack through a standard connection cord (not shown). Apparatus **2026** further includes a visual indicator, such as a light emitting diode (LED) **2074**. LED **2074** is for visually notifying the patient that he or she has unanswered queries stored in apparatus **2026**.

[**0120**] **FIG. 15** is a schematic block diagram illustrating the components of apparatus **2026** in greater detail. Apparatus **2026** includes a microprocessor **2076** and a memory **2080** connected to microprocessor **2076**. Memory **2080** is preferably a non-volatile memory, such as a serial EEPROM. Memory **2080** stores script programs received from the server, measurements received from monitoring device **2028**, responses to queries, and the patient's unique identification code. Microprocessor **2076** also includes built-in read only memory (ROM) which stores firmware for controlling the operation of apparatus **2026**. The firmware includes a script interpreter used by microprocessor **2076** to execute the script programs. The script interpreter interprets script commands which are executed by microprocessor **2076**. Specific techniques for interpreting and executing script commands in this manner are well known in the art.

[**0121**] Microprocessor **2076** is preferably connected to memory **2080** using a standard two-wire I²C interface. Microprocessor **2076** is also connected to user input buttons **2070**, LED **2074**, a clock **2084**, and a display driver **2082**. Clock **2084** indicates the current date and time to microprocessor **2076**. For clarity of illustration, clock **2084** is shown as a separate component, but is preferably built into microprocessor **2076**. Display driver **2082** operates under the control of microprocessor **2076** to display information on display **2064**. Microprocessor **2076** is preferably a PIC 16C65 processor which includes a universal asynchronous receiver transmitter (UART) **2078**. UART **2078** is for communicating with a modem **2086** and a device interface **2090**. A CMOS switch **2088** under the control of microprocessor **2076** alternately connects modem **2086** and interface **2090** to UART **2078**.

[**0122**] Modem **2086** is connected to a telephone jack **2022** through modem jack **2066**. Modem **2086** is for exchanging data with server **2018** through communication network **2024**. The data includes script programs which are received

from the server as well as responses to queries, device measurements, script identification codes, and the patient's unique identification code which modem **2086** transmits to the server. Modem **2086** is preferably a complete 28.8 K modem commercially available from Cermetek, although any suitable modem may be used.

[0123] Device interface **2090** is connected to device jacks **2068A**, **2068B**, and **2068C**. Device interface **2090** is for interfacing with a number of monitoring devices, such as blood glucose meters, respiratory flow meters, blood pressure cuffs, weight scales, or pulse rate monitors, through the device jacks. Device interface **2090** operates under the control of microprocessor **2076** to collect measurements from the monitoring devices and to output the measurements to microprocessor **2076** for storage in memory **2080**. In the preferred embodiment, interface **2090** is a standard RS232 interface. For simplicity of illustration, only one device interface is shown in **FIG. 15**. However, in alternative embodiments, apparatus **2026** may include multiple device interfaces to accommodate monitoring devices which have different connection standards.

[0124] Referring again to **FIG. 13**, server **2018** includes a monitoring application **2048**. Monitoring application **2048** is a controlling software application executed by server **2018** to perform the various functions described below. Application **2048** includes a script generator **2050**, a script assignor **2052**, and a report generator **2054**. Script generator **2050** is designed to generate script programs **2040** from script information entered through workstation **2020**. The script information is entered through a script entry screen **2056**. In the preferred embodiment, script entry screen **2056** is implemented as a web page on server **2018**. Workstation **2020** includes a web browser for accessing the web page to enter the script information.

[0125] **FIG. 16** illustrates script entry screen **2056** as it appears on workstation **2020**. Screen **2056** includes a script name field **2092** for specifying the name of a script program to be generated. Screen **2056** also includes entry fields **2094** for entering a set of queries to be answered by a patient. Each entry field **2094** has corresponding response choice fields **2096** for entering response choices for the query. Screen **2056** further includes check boxes **2098** for selecting a desired monitoring device from which to collect measurements, such as a blood glucose meter, respiratory flow meter, or blood pressure cuff.

[0126] Screen **2056** additionally includes a connection time field **2100** for specifying a prescribed connection time at which each apparatus executing the script is to establish a subsequent communication link to the server. The connection time is preferably selected to be the time at which communication rates are the lowest, such as 3:00 AM. Screen **2056** also includes a CREATE SCRIPT button **2102** for instructing the script generator to generate a script program from the information entered in screen **2056**. Screen **2056** further includes a CANCEL button **2104** for canceling the information entered in screen **2056**.

[0127] In the preferred embodiment, each script program created by the script generator conforms to the standard file format used on UNIX systems. In the standard file format, each command is listed in the upper case and followed by a colon. Every line in the script program is terminated by a linefeed character {LF}, and only one command is placed on

each line. The last character in the script program is a UNIX end of file character {EOF}. Table 1 shows an exemplary listing of script commands used in the preferred embodiment of the invention.

TABLE 1

SCRIPT COMMANDS	
Command	Description
CLS: {LF}	Clear the display.
ZAP: {LF}	Erase from memory the last set of query responses recorded.
LED: b{LF}	Turn the LED on or off, where b is a binary digit of 0 or 1. An argument of 1 turns on the LED, and an argument of 0 turns off the LED.
DISPLAY: {chars} {LF}	Display the text following the DISPLAY command.
INPUT: mmmm{LF}	Record a button press. The m's represent a button mask pattern for each of the four input buttons. Each m contains an "X" for disallowed buttons or an "O" for allowed buttons. For example, INPUT: OXOX{LF} allows the user to press either button #1 or #3.
WAIT: {LF}	Wait for any one button to be pressed, then continue executing the script program.
COLLECT: device{LF}	Collect measurements from the monitoring device specified in the COLLECT command. The user is preferably prompted to connect the specified monitoring device to the apparatus and press a button to continue.
NUMBER: aaaa{LF}	Assign a script identification code to the script program. The script identification code from the most recently executed NUMBER statement is subsequently transmitted to the server along with the query responses and device measurements. The script identification code identifies to the server which script program was most recently executed by the remote apparatus.
DELAY: t {LF}	Wait until time t specified in the DELAY command, usually the prescribed connection time.
CONNECT: {LF}	Perform a connection routine to establish a communication link to the server, transmit the patient identification code, query responses, device measurements, and script identification code to the server, and receive and store a new script program. When the server instructs the apparatus to disconnect, the script interpreter is restarted, allowing the new script program to execute.

[0128] The script commands illustrated in Table 1 are representative of the preferred embodiment and are not intended to limit the scope of the invention. After consideration of the ensuing description, it will be apparent to one skilled in the art many other suitable scripting languages and sets of script commands may be used to implement the invention.

[0129] Script generator **2050** preferably stores a script program template which it uses to create each script program. To generate a script program, script generator **2050** inserts into the template the script information entered in screen **2056**. For example, **FIGS. 17A-17B** illustrate a sample script program created by script generator **2050** from the script information shown in **FIG. 16**.

[0130] The script program includes display commands to display the queries and response choices entered in fields **2094** and **2096**, respectively. The script program also includes input commands to receive responses to the queries. The script program further includes a collect command

to collect device measurements from the monitoring device specified in check boxes **2098**. The script program also includes commands to establish a subsequent communication link to the server at the connection time specified in field **2100**. The steps included in the script program are also shown in the flow chart of **FIGS. 23A-23B** and will be discussed in the operation section below.

[**0131**] Referring again to **FIG. 13**, script assignor **2052** is for assigning script programs **2040** to the patients. Script programs **2040** are assigned in accordance with script assignment information entered through workstation **2020**. The script assignment information is entered through a script assignment screen **2057**, which is preferably implemented as a web page on server **2018**.

[**0132**] **FIG. 18** illustrates a sample script assignment screen **2057** as it appears on workstation **2020**. Screen **2057** includes check boxes **2106** for selecting a script program to be assigned and check boxes **2108** for selecting the patients to whom the script program is to be assigned. Screen **2057** also includes an ASSIGN SCRIPT button **2112** for entering the assignments. When button **2112** is pressed, the script assignor creates and stores for each patient selected in check boxes **2108** a respective pointer to the script program selected in check boxes **2106**. Each pointer is stored in the patient look-up table of the database. Screen **2057** further includes an ADD SCRIPT button **2110** for accessing the script entry screen and a DELETE SCRIPT button **2114** for deleting a script program.

[**0133**] Referring again to **FIG. 13**, report generator **2054** is designed to generate a patient report **2058** from the responses and device measurements received in server **2018**. Patient report **2058** is displayed on workstation **2020**. **FIG. 21** shows a sample patient report **2058** produced by report generator **2054** for a selected patient. Patient report **2058** includes a graph **2116** of the device measurements received from the patient, as well as a listing of responses **2042** received from the patient. Specific techniques for writing a report generator program to display data in this manner are well known in the art.

[**0134**] The operation of the preferred embodiment is illustrated in **FIGS. 12-23**. **FIG. 22A** is a flow chart illustrating steps included in the monitoring application executed by server **2018**. **FIG. 22B** is a continuation of the flow chart of **FIG. 22A**. In step **2202**, server **2018** determines if new script information has been entered through script entry screen **2056**. If new script information has not been entered, server **2018** proceeds to step **2206**. If new script information has been entered, server **2018** proceeds to step **2204**.

[**0135**] As shown in **FIG. 16**, the script information includes a set of queries, and for each of the queries, corresponding responses choices. The script information also includes a selected monitoring device type from which to collect device measurements. The script information further includes a prescribed connection time for each apparatus to establish a subsequent communication link to the server. The script information is generally entered in server **2018** by a healthcare provider, such as the patients' physician or case manager. Of course, any person desiring to communicate with the patients may also be granted access to server **2018** to create and assign script programs. Further, it is to be understood that the system may include any number of remote interfaces for entering script generation and script assignment information in server **2018**.

[**0136**] In step **2204**, script generator **2050** generates a script program from the information entered in screen **2056**. The script program is stored in database **2038**. Steps **2202** and **2204** are preferably repeated to generate multiple script programs, e.g. a script program for diabetes patients, a script program for asthma patients, etc. Each script program corresponds to a respective one of the sets of queries entered through script entry screen **2056**. Following step **2204**, server **2018** proceeds to step **2206**.

[**0137**] In step **2206**, server **2018** determines if new script assignment information has been entered through assignment screen **2057**. If new script assignment information has not been entered, server **2018** proceeds to step **2210**. If new script assignment information has been entered, server **2018** proceeds to step **2208**. As shown in **FIG. 18**, the script programs are assigned to each patient by selecting a script program through check boxes **2106**, selecting the patients to whom the selected script program is to be assigned through check boxes **2108**, and pressing the ASSIGN SCRIPT button **2112**. When button **2112** is pressed, script assignor **2052** creates for each patient selected in check boxes **2108** a respective pointer to the script program selected in check boxes **2106**. In step **2208**, each pointer is stored in look-up table **2046** of database **2038**. Following step **2208**, server **2018** proceeds to step **2210**.

[**0138**] In step **2210**, server **2018** determines if any of the apparatuses are remotely connected to the server. Each patient to be monitored is preferably provided with his or her own apparatus which has the patient's unique identification code stored therein. Each patient is thus uniquely associated with a respective one of the apparatuses. If none of the apparatuses is connected, server **2018** proceeds to step **2220**.

[**0139**] If an apparatus is connected, server **2018** receives from the apparatus the patient's unique identification code in step **2212**. In step **2214**, server **2018** receives from the apparatus the query responses **2042**, device measurements **2044**, and script identification code recorded during execution of a previously assigned script program. The script identification code identifies to the server which script program was executed by the apparatus to record the query responses and device measurements. The responses, device measurements, and script identification code are stored in database **2038**.

[**0140**] In step **2216**, server **2018** uses the patient identification code to retrieve from table **2046** the pointer to the script program assigned to the patient. The server then retrieves the assigned script program from database **2038**. In step **2218**, server **2018** transmits the assigned script program to the patient's apparatus through communication network **2024**. Following step **2218**, server **2018** proceeds to step **2220**.

[**0141**] In step **2220**, server **2018** determines if a patient report request has been received from workstation **2020**. If no report request has been received, server **2018** returns to step **2202**. If a report request has been received for a selected patient, server **2018** retrieves from database **2038** the measurements and query responses last received from the patient, step **2222**. In step **2224**, server **2018** generates and displays patient report **2058** on workstation **2020**. As shown in **FIG. 21**, report **2058** includes the device measurements and query responses last received from the patient. Following step **2224**, the server returns to step **2202**.

[0142] FIGS. 23A-23B illustrate the steps included in the script program executed by apparatus 2026. Before the script program is received, apparatus 2026 is initially programmed with the patient's unique identification code and the script interpreter used by microprocessor 2076 to execute the script program. The initial programming may be achieved during manufacture or during an initial connection to server 2018. Following initial programming, apparatus 2026 receives from server 2018 the script program assigned to the patient associated with apparatus 2026. The script program is received by modem 2086 through a first communication link and stored in memory 2080.

[0143] In step 2302, microprocessor 2076 assigns a script identification code to the script program and stores the script identification code in memory 2080. The script identification code is subsequently transmitted to the server along with the query responses and device measurements to identify to the server which script program was most recently executed by the apparatus. In step 2304, microprocessor 2076 lights LED 2074 to notify the patient that he or she has unanswered queries stored in apparatus 2026. LED 2074 preferably remains lit until the queries are answered by the patient. In step 2306, microprocessor 2076 erases from memory 2080 the last set of query responses recorded.

[0144] In step 2308, microprocessor 2076 prompts the patient by displaying on display 2064 "ANSWER QUERIES NOW? PRESS ANY BUTTON TO START". In step 2310, microprocessor 2076 waits until a reply to the prompt is received from the patient. When a reply is received, microprocessor 2076 proceeds to step 2312. In step 2312, microprocessor 2076 executes successive display and input commands to display the queries and response choices on display 2064 and to receive responses to the queries.

[0145] FIG. 19 illustrates a sample query and its corresponding response choices as they appear on display 2064. The response choices are positioned on display 2064 such that each response choice is located proximate a respective one of the input buttons. In the preferred embodiment, each response choice is displayed immediately above a respective input button. The patient presses the button corresponding to his or her response. Microprocessor 2076 stores each response in memory 2080.

[0146] In steps 2314-2318, microprocessor 2076 executes commands to collect device measurements from a selected monitoring device. The script program specifies the selected monitoring device from which to collect the measurements. In step 2314, microprocessor 2076 prompts the patient to connect the selected monitoring device, for example a blood glucose meter, to one of the device jacks. A sample prompt is shown in FIG. 20. In step 2316, microprocessor 2076 waits until a reply to the prompt is received from the patient. When a reply is received, microprocessor 2076 proceeds to step 2318. Microprocessor 2076 also connects UART 2078 to interface 2090 through switch 2088. In step 2318, microprocessor 2076 collects the device measurements from monitoring device 2028 through interface 2090. The measurements are stored in memory 2080.

[0147] In step 2320, microprocessor 2076 prompts the patient to connect apparatus 2026 to telephone jack 2022 so that apparatus 2026 may connect to server 2018 at the prescribed connection time. In step 2322, microprocessor 2076 waits until a reply to the prompt is received from the

patient. When a reply is received, microprocessor 2076 turns off LED 2074 in step 2324. In step 2326, microprocessor 2076 waits until it is time to connect to server 2018. Microprocessor 2076 compares the connection time specified in the script program to the current time output by clock 2084. When it is time to connect, microprocessor 2076 connects UART 2078 to modem 2086 through switch 2088.

[0148] In step 2328, microprocessor 2076 establishes a subsequent communication link between apparatus 2026 and server 2018 through modem 2086 and communication network 2024. If the connection fails for any reason, microprocessor 2076 repeats step 2328 to get a successful connection. In step 2330, microprocessor 2076 transmits the device measurements, query responses, script identification code, and patient identification code stored in memory 2080 to server 2018 through the subsequent communication link. In step 2332, microprocessor 2076 receives through modem 2086 a new script program from server 2018. The new script program is stored in memory 2080 for subsequent execution by microprocessor 2076. Following step 2332, the script program ends.

[0149] One advantage of the monitoring system of the present invention is that it allows each patient to select a convenient time to respond to the queries, so that the monitoring system is not intrusive to the patient's schedule. A second advantage of the monitoring system is that it incurs very low communications charges because each remote apparatus connects to the server at times when communication rates are lowest. Moreover, the cost to manufacture each remote apparatus is very low compared to personal computers or internet terminals, so that the monitoring system is highly affordable.

[0150] A third advantage of the monitoring system is that it allows each apparatus to be programmed remotely through script programs. Patient surveys, connection times, display prompts, selected monitoring devices, patient customization, and other operational details of each apparatus may be easily changed by transmitting a new script program to the apparatus. Moreover, each script program may be easily created and assigned by remotely accessing the server through the Internet. Thus, the invention provides a powerful, convenient, and inexpensive system for remotely monitoring a large number of patients.

[0151] FIGS. 24-26 illustrate a second embodiment of the invention in which each remotely programmable apparatus has speech recognition and speech synthesis functionality. FIG. 24 shows a perspective view of an apparatus 2027 according to the second embodiment. Apparatus 2027 includes a speaker 2072 for audibly communicating queries and prompts to the patient. Apparatus 2027 also includes a microphone 2118 for receiving spoken responses to the queries and prompts. Apparatus 2027 may optionally include a display 2064 for displaying prompts to the patient, as shown in FIG. 25.

[0152] FIG. 26 is a schematic block diagram illustrating the components of apparatus 2027 in greater detail. Apparatus 2027 is similar in design to the apparatus of the preferred embodiment except that apparatus 2027 includes an audio processor chip 2120 in place of microprocessor 2076. Audio processor chip 2120 is preferably an RSC-164 chip commercially available from Sensory Circuits Inc. of 1735 N. First Street, San Jose, Calif. 95112.

[0153] Audio processor chip 2120 has a microcontroller 2122 for executing script programs received from the server. A memory 2080 is connected to microcontroller 2122. Memory 2080 stores the script programs and a script interpreter used by microcontroller 2122 to execute the script programs. Memory 2080 also stores measurements received from monitoring device 2028, responses to the queries, script identification codes, and the patient's unique identification code.

[0154] Audio processor chip 2120 also has built in speech synthesis functionality for synthesizing queries and prompts to a patient through speaker 2072. For speech synthesis, chip 2120 includes a digital to analog converter (DAC) 2142 and an amplifier 2144. DAC 2142 and amplifier 2144 drive speaker 2072 under the control of microcontroller 2122.

[0155] Audio processor chip 2120 further has built in speech recognition functionality for recognizing responses spoken into microphone 2118. Audio signals received through microphone 2118 are converted to electrical signals and sent to a preamp and gain control circuit 2128. Preamp and gain control circuit 2128 is controlled by an automatic gain control circuit 2136, which is in turn controlled by microcontroller 2122. After being amplified by preamp 2128, the electrical signals enter chip 2120 and pass through a multiplexer 2130 and an analog to digital converter (ADC) 2132. The resulting digital signals pass through a digital logic circuit 2134 and enter microcontroller 2122 for speech recognition.

[0156] Audio processor chip 2120 also includes a RAM 2138 for short term memory storage and a ROM 2140 which stores programs executed by microcontroller 2122 to perform speech recognition and speech synthesis. Chip 2120 operates at a clock speed determined by a crystal 2126. Chip 2120 also includes a clock 2084 which provides the current date and time to microcontroller 2122. As in the preferred embodiment, apparatus 2027 includes an LED 2074, display driver 2082, modem 2086, and device interface 2090, all of which are connected to microcontroller 2122.

[0157] The operation of the second embodiment is similar to the operation of the preferred embodiment except that queries, response choices, and prompts are audibly communicated to the patient through speaker 2072 rather than being displayed to the patient on display 2064. The operation of the second embodiments also differs from the operation of the preferred embodiment in that responses to the queries and prompts are received through microphone 2118 rather than through user input buttons.

[0158] The script programs of the second embodiment are similar to the script program shown in FIGS. 17A-17B, except that each display command is replaced by a speech synthesis command and each input command is replaced by a speech recognition command. Referring to FIG. 26, the speech synthesis commands are executed by microcontroller 2122 to synthesize the queries, response choices, and prompts through speaker 2072. The speech recognition commands are executed by microcontroller 2122 to recognize responses spoken into microphone 2118.

[0159] For example, to ask the patient how he or she feels and record a response, microcontroller 2122 first executes a speech synthesis command to synthesize through speaker 2072 "How do you feel? Please answer with one of the

following responses: very bad, bad, good, or very good." Next, microcontroller 2122 executes a speech recognition command to recognize the response spoken into microphone 2118. The recognized response is stored in memory 2080 and subsequently transmitted to the server. Other than the differences described, the operation and advantages of the second embodiment are the same as the operation and advantages of the preferred embodiment described above.

[0160] Although the first and second embodiments focus on querying individuals and collecting responses to the queries, the system of the invention is not limited to querying applications. The system may also be used simply to communicate messages to the individuals. FIGS. 27-30 illustrate a third embodiment in which the system is used to perform this automated messaging function. In the third embodiment, each script program contains a set of statements to be communicated to an individual rather than a set of queries to be answered by the individual. Of course, it will be apparent to one skilled in the art that the script programs may optionally include both queries and statements.

[0161] The third embodiment also shows how the queries and statements may be customized to each individual by merging personal data with the script programs, much like a standard mail merge application. Referring to FIG. 27, personal data relating to each individual is preferably stored in look-up table 2046 of database 2038. By way of example, the data may include each individual's name, the name of each individual's physician, test results, appointment dates, or any other desired data. As in the preferred embodiment, database 2038 also stores generic script programs 2040 created by script generator 2050.

[0162] Server 2018 includes a data merge program 2055 for merging the data stored in table 2046 with generic script programs 2040. Data merge program 2055 is designed to retrieve selected data from table 2046 and to insert the data into statements in generic script programs 2040, thus creating custom script programs 2041. Each custom script program 2041 contains statements which are customized to an individual. For example, the statements may be customized with the individual's name, test results, etc. Examples of such customized statements are shown in FIGS. 28-29.

[0163] The operation of the third embodiment is similar to the operation of the preferred embodiment except that the script programs are used to communicate messages to the individuals rather than to query the individuals. Each message is preferably a set of statements. Referring to FIG. 30, the statements may be entered in the server through script entry screen 2056, just like the queries of the preferred embodiment.

[0164] Each statement preferably includes one or more insert commands specifying data from table 2046 to be inserted into the statement. The insert commands instruct data merge program 2055 to retrieve the specified data from database 2038 and to insert the data into the statement. For example, the insert commands shown in FIG. 30 instruct the data merge program to insert a physician name, an appointment date, a patient name, and a test result into the statements. As in the preferred embodiment, each statement may also include one or more response choices which are entered in fields 2096.

[0165] Following entry of the statements and response choices, CREATE SCRIPT button 2102 is pressed. When

button **2102** is pressed, script generator **2050** generates a generic script program from the information entered in screen **2056**. The generic script program is similar to the script program shown in **FIGS. 17A-17B**, except that the display commands specify statements to be displayed rather than queries. Further, the statements include insert commands specifying data to be inserted into the script program. As in the preferred embodiment, multiple script programs are preferably generated, e.g. a generic script program for diabetes patients, a generic script program for asthma patients, etc. The generic script programs are stored in database **2038**.

[0166] Following generation of the generic script programs, server **2018** receives script assignment information entered through script assignment screen **2057**. As shown in **FIG. 18**, the script programs are assigned by first selecting one of the generic script programs through check boxes **2106**, selecting individuals through check boxes **2108**, and pressing the ASSIGN SCRIPT button **2112**. When button **2112** is pressed, data merge program **2055** creates a custom script program for each individual selected in check boxes **2108**.

[0167] Each custom script program is preferably created by using the selected generic script program as a template. For each individual selected, data merge program **2055** retrieves from database **2038** the data specified in the insert commands. Next, data merge program **2055** inserts the data into the appropriate statements in the generic script program to create a custom script program for the individual. Each custom script program is stored in database **2038**.

[0168] As each custom script program is generated for an individual, script assignor **2052** assigns the script program to the individual. This is preferably accomplished by creating a pointer to the custom script program and storing the pointer with the individual's unique identification code in table **2046**. When the individual's remote apparatus connects to server **2018**, server **2018** receives from the apparatus the individual's unique identification code. Server **2018** uses the unique identification code to retrieve from table **2046** the pointer to the custom script program assigned to the individual. Next, server **2018** retrieves the assigned script program from database **2038** and transmits the script program to the individual's apparatus through communication network **2024**.

[0169] The apparatus receives and executes the script program. The execution of the script program is similar to the execution described in the preferred embodiment, except that statements are displayed to the individual rather than queries. **FIGS. 28-29** illustrate two sample statements as they appear on display **2064**. Each statement includes a response choice, preferably an acknowledgment such as "OK". After reading a statement, the individual presses the button corresponding to the response choice to proceed to the next statement. Alternatively, the script program may specify a period of time that each statement is to be displayed before proceeding to the next statement. The remaining operation of the third embodiment is analogous to the operation of the preferred embodiment described above.

[0170] Although it is presently preferred to generate a custom script program for each individual as soon as script assignment information is received for the individual, it is also possible to wait until the individual's apparatus con-

nects to the server before generating the custom script program. This is accomplished by creating and storing a pointer to the generic script program assigned to the individual, as previously described in the preferred embodiment. When the individual's apparatus connects to the server, data merge program **2055** creates a custom script program for the individual from the generic script program assigned to the individual. The custom script program is then sent to the individual's apparatus for execution.

Synopsis of the Detailed Description

[0171] **FIGS. 31 and 32** provide a synopsis of the system and method of the invention that is described above. **FIG. 31** illustrates a Health Care Provider (HCP) apparatus **310**, comprising a HCP Interaction Unit **312** that is connected through a patient communication network **314** to a HCP Data Management Unit **316**. In the detailed description above, the HCP Interaction Unit **312** is variously described as a doctor's fax **55** (**FIG. 2**), a doctor's computer **62** (**FIG. 2**), or a workstation **2020** (**FIG. 12**), which may be a personal computer, remote terminal, or web TV unit. The HCP Data Management Unit **316** is alternatively described above as a clearinghouse **54** (**FIGS. 1-2**) or a server **2018** (**FIG. 12**), which is described as a stand-alone personal computer or a network of computers. The patient communication network **312** is variously referred to above as the communication network **2024** (preferably the Internet) (**FIG. 12**), a telephone line **64**, or a second telephone line **68**. As would be apparent to one skilled in the art, the patient communication network **312** may also simply be a wire or a cable. The Health Care Provider Apparatus **310** is coupled to a communication network **318**, which is described above as a telephone line **50** and modem **52** or as communication network **2024**, preferably the Internet.

[0172] In **FIG. 32**, the Remotely Programmable Patient Apparatus **320** comprises a Patient Interaction Unit **322**, which is connected through a patient communication network **324** to a Patient Data Management Unit **326**. In the detailed description above, the Remotely Programmable Patient Apparatus **320** is sometimes referred to as an individual self-care health monitoring system **58** (**FIG. 2**). The Patient Interaction Unit **322** is variously described as handheld microprocessor unit **12** (**FIG. 1**), a commercially available compact video game system (such as the system manufactured by Nintendo of America Inc. under the trademark "GAME BOY") (see e.g., **FIG. 1**), a game console **102** (**FIG. 11**), a palm-top computer, or a remote apparatus **2026**, **2032** (**FIGS. 12 and 14**). The Patient Data Management Unit **326** is alternatively described above as being a part of the remote apparatus **2026**, **2032** (**FIGS. 12 and 14**) or as being a separate data management unit **10** (**FIG. 1**). The patient communication network **324** is sometimes referred to above as a cable **14** and may also be a wire or other signal communication medium, as would be apparent to those skilled in the art. The Remotely Programmable Patient Apparatus **320** is also coupled to the communication network **318**. The patient monitoring device **328** illustrated in **FIG. 32** is variously referred to above as the blood glucose monitor **16**, peak flow meter **20**, additional monitor **22** (**FIG. 1**), or monitoring device **2028** (**FIG. 12**).

[0173] The preceding synopsis is intended only to provide a summary overview of the present invention as described above and is not intended to reiterate all the functional

equivalents for the components of the Health Care Provider Apparatus 310 and the Remotely Programmable Patient Apparatus 320 which have been described above or to describe those functional equivalents that would be apparent to one skilled in the art.

SUMMARY, RAMIFICATIONS, AND SCOPE

[0174] Although the above description contains many specificities, these should not be construed as limitations on the scope of the invention but merely as illustrations of some of the presently preferred embodiments. Many other embodiments of the invention are possible. For example, the scripting language and script commands shown are representative of the preferred embodiment. It will be apparent to one skilled in the art many other scripting languages and specific script commands may be used to implement the invention.

[0175] Moreover, the invention is not limited to the specific applications described. The system and method of the invention have many other application both inside and outside the healthcare industry. For example, pharmaceutical manufacturers may apply the system in the clinical development and post marketing surveillance of new drugs, using the system as an interactive, on-line monitoring tool for collecting data on the efficacy, side effects, and quality of life impact of the drugs. Compared to the current use of labor intensive patient interviews, the system provides a fast, flexible, and cost effective alternative for monitoring the use and effects of the drugs.

[0176] The system may also be used by home healthcare companies to enhance the service levels provided to customers, e.g. panic systems, sleep surveillance, specific monitoring of disease conditions, etc. Alternatively, the system may be used to monitor and optimize the inventory of home stationed health supplies. As an example, the system may be connected to an appropriate measuring device to optimize timing of oxygen tank delivery to patients with COPD.

[0177] The system and method of the invention also have many applications outside the healthcare industry. For example, the system may be used for remote education over the Internet, facilitating educational communication with children or adult trainees who lack access to sophisticated and expensive computer equipment. The system may also be used by law enforcement officers to perform on-line surveillance of individuals on probation or parole.

[0178] Further, the invention has numerous applications for gathering data from remotely located devices. For example, the system may be used to collect data from smart appliances, such as identification check systems. Alternatively, the system may be applied to the remote monitoring of facilities, including safety and security monitoring, or to environmental monitoring, including pollution control and pipeline monitoring. Many other suitable applications of the invention will be apparent to one skilled in the art.

1. A method for the remote monitoring and management of a patient's health condition by a health care provider, the method comprising:

- a) providing a health care provider apparatus to the health care provider, the health care provider apparatus, comprising:

- i). a health care provider interaction unit having:

- A). a health care provider interaction unit display that is controlled by a health care provider interaction unit interface, the health care provider interaction unit interface accepting a health care provider display information and rendering the health care provider display information for display on the health care provider interaction unit display;
- B). a health care provider interaction unit input device that receives a health care provider input from the health care provider, the health care provider interaction unit input device sending the health care provider input to the health care provider interaction interface;

- ii). a health care provider data management unit, comprising:

- A). a health care provider central processing unit having a health care provider script program;
- B). a health care provider communication circuit coupled to the health care provider central processing unit;
- C). a health care provider memory coupled to the health care provider central processing unit;

- b). generating the script program with the health care provider script generator, the script program having script commands representing a computer-executable patient protocol for the management and monitoring of the patient's health condition;

- c). providing a remotely-programmable patient apparatus to the patient, the remotely-programmable patient apparatus, comprising:

- i). a patient interaction unit having:

- A). a patient interaction unit display that is controlled by a patient interaction unit interface, the patient interaction unit interface accepting a patient display information and rendering the patient display information for display on the patient interaction unit display;
- B). a patient interaction unit input device that receives a patient data from the patient, the patient interaction unit input device sending the patient data to the patient interaction unit interface;

- ii). a patient data management unit, comprising:

- A). a patient central processing unit having a patient script processor for processing the script program;
- B). a patient communication circuit coupled to the patient central processing unit;
- C). a patient memory coupled to the patient central processing unit;

- d). connecting the health care provider apparatus to the communication network by way of the health care provider communication means;

- e). connecting the remotely programmable patient apparatus to the communication network by way of the patient communication means;

- f). downloading the script program from the health care provider apparatus to the remotely programmable patient apparatus over the communication network;
- g). processing the script program with the patient central processing means of the remotely programmable patient apparatus, the processing of the script program producing the patient display information;
- h). displaying the patient display information to the patient on the patient interaction unit display of the patient interaction unit.

2-53. (canceled)

54. A healthcare data monitoring and management system, comprising:

- a) one or more physiological monitoring devices, each producing a signal containing data representative of a physical condition;
- b) an electronic data management unit, comprising:
 - one or more interfaces operative to receive healthcare data from a respective one of the monitoring devices, and
 - an interface for transmitting the healthcare data over a telephone or digital network
- c) a data storage and processing clearinghouse, comprising:
 - a processor for receiving the healthcare data from the data management unit,
 - a clearinghouse database for storing the healthcare data, and
 - an interface enabling the healthcare data to be reviewed remotely over a network; and
- d) a physiological monitoring device operable to collect and transmit healthcare data to the clearinghouse without routing the data through the data management unit.

55. The healthcare data monitoring and management system of claim 54, wherein the healthcare data is transmitted as a signal over a telephone line.

56. The healthcare data monitoring and management system of claim 54, wherein the digital network, the network for remote review, or both comprise the Internet.

57. The healthcare data monitoring and management system of claim 54, wherein the at least one monitoring device is associated with one or more of the following:

- blood pressure;
- weight measurement; and
- diabetes or glucose levels.

58. The healthcare data monitoring and management system of claim 54, wherein the healthcare data is accessed from the clearinghouse using an Internet protocol.

59. The healthcare data monitoring and management system of claim 54, wherein at least the data management unit is a compact, portable unit adapted for patient self-care.

60. The healthcare data monitoring and management system of claim 54, further comprising a device for wireless transmission of data from the data management unit to the telephone or digital network.

61. The healthcare data monitoring and management system of claim 54, wherein the healthcare data is wirelessly transmitted from the monitoring device to the data management unit.

62. The healthcare data monitoring and management system of claim 54, wherein the data management unit further comprises a plurality of signal sensors, with an individual signal sensor being associated with each device that may be interconnected with the data management unit.

63. A method of monitoring and managing healthcare data, comprising the steps of:

- receiving healthcare data at an electronic data management unit from one or more physiological monitoring devices;

- transmitting the healthcare data to a data storage and processing clearinghouse over a telephone or digital network;

- formatting the data at the clearinghouse for remote review over a network; and

- transmitting healthcare data to the clearinghouse without routing the data through the data management unit.

64. The method of claim 63, wherein the step of transmitting the healthcare data includes the use of signals over a telephone line.

65. The method of claim 63, wherein the digital network, the network for remote review, or both comprise the Internet.

66. The method of claim 63, wherein the healthcare data is associated with one or more of the following:

- blood pressure;
- weight measurement; and
- diabetes or glucose levels.

67. The method of claim 63, further comprising the step of storing the healthcare data in a clearinghouse database which is accessed for review.

68. The method of claim 63, wherein the healthcare data that is transmitted to the clearinghouse without routing the data through the data management unit is associated with a heart condition.

69. The method of claim 63, wherein the healthcare data originates from a healthcare professional.

70. A healthcare data monitoring and management system, comprising:

- a) a plurality of physiological monitoring devices, each producing a signal containing data representative of a different physical condition;

- b) a plurality of compact, portable electronic data management units, each adapted for patient self-care, each unit comprising:

- a plurality of interfaces operative to receive healthcare data from a respective one of the monitoring devices, and

- an interface for transmitting the healthcare data as a signal over a telephone network

- c) a data storage and processing clearinghouse comprising:

- a processor for receiving signals from the various data management units,

a clearinghouse database for storing the healthcare data received from the data management units,
an interface enabling the healthcare data to be reviewed remotely over a network; and
d) one or more physiological monitoring devices operable to collect and transmit healthcare data to the clearinghouse without routing the data through a data management unit.

71. The healthcare data monitoring and management system of claim 70, wherein the signals generated by the data management units are of a format suitable for transmission over a telephone line.

72. The healthcare data monitoring and management system of claim 70, wherein the network for remote review comprises the Internet.

73. The healthcare data monitoring and management system of claim 70, wherein the health monitoring devices are associated with one or more of the following:
blood pressure;
weight measurement; and
diabetes or glucose levels.

74. The healthcare data monitoring and management system of claim 70, wherein the healthcare data are accessed from the clearinghouse using an Internet protocol.

75. The healthcare data monitoring and management system of claim 70, wherein at least the data management unit is a compact, portable unit adapted for patient self-care.

76. The healthcare data monitoring and management system of claim 71, further comprising a device for wireless transmission of data from the data management unit to a telephone line.

77. The healthcare data monitoring and management system of claim 72, wherein the healthcare data is wirelessly transmitted from the monitoring device to the data management unit.

78. The healthcare data monitoring and management system of claim 73, wherein the data management unit further comprises a plurality of signal sensors, with an individual signal sensor being associated with each device that may be interconnected with the data management unit.

* * * * *

专利名称(译)	远程健康监测和维护系统		
公开(公告)号	US20060010014A1	公开(公告)日	2006-01-12
申请号	US11/226404	申请日	2005-09-15
[标]申请(专利权)人(译)	健康英雄网络		
申请(专利权)人(译)	健康英雄网络，INC.		
当前申请(专利权)人(译)	健康英雄网络，INC.		
[标]发明人	BROWN STEPHEN J		
发明人	BROWN, STEPHEN J.		
IPC分类号	G06Q10/00 A61B5/00 A61B5/0205 A61B5/087 G01N33/487 G06Q40/08 G06Q50/22 G06Q50/24 G16H10/60		
CPC分类号	A61B5/0205 A61B5/0022 A61B5/14 A61B5/14532 A61B5/6896 A61B5/7275 A61B2560/0431 A61B2560/0443 A61B2562/0295 G01N33/48792 G06F19/3418 G06F19/363 G06Q40/08 G06Q50/22 G06Q50/24 A61B5/743 Y10S128/90 A61B5/087 A61B5/150022 A61B5/150854 G16H10/20 G16H20/10 G16H40/40 G16H40/67		
优先权	60/041746 1997-03-28 US 60/041751 1997-03-28 US		
外部链接	Espacenet USPTO		

摘要(译)

描述了一种系统和方法，其使得健康护理提供者能够监视和管理患者的健康状况。该系统包括由健康护理提供者操作的健康护理提供者设备和由患者操作的远程可编程患者设备。健康护理提供者使用健康护理提供者设备开发脚本程序，然后通过诸如万维网的通信网络将脚本程序发送到远程可编程的患者设备。脚本程序是计算机可执行的患者协议，其向患者提供关于患者的健康状况的信息，并且通过询问患者的问题并通过接收这些问题的答案来交互地监视患者的健康状况。然后，将这些健康相关问题的答案作为患者数据从远程可编程患者装置通过通信网络转发到健康护理提供者装置。患者数据还可以包括由生理监测设备提供的信息，例如连接到远程可编程患者设备的血糖监测器。当患者数据到达医疗保健提供者设备时，处理患者数据以由医疗保健提供者进一步管理患者的健康状况，例如将另一脚本程序转发到远程可编程患者设备。

