

US007761312B2

**(12) United States Patent**  
**Brown****(10) Patent No.: US 7,761,312 B2**  
**(45) Date of Patent: \*Jul. 20, 2010****(54) REMOTE HEALTH MONITORING AND MAINTENANCE SYSTEM****(75) Inventor: Stephen James Brown**, Woodside, CA (US)**(73) Assignee: Health Hero Network, Inc.**, Palo Alto, CA (US)**(\*) Notice:** Subject to any disclaimer, the term of this patent is extended or adjusted under 35 U.S.C. 154(b) by 0 days.

This patent is subject to a terminal disclaimer.

**(21) Appl. No.: 11/396,558****(22) Filed: Apr. 4, 2006****(65) Prior Publication Data**

US 2006/0178914 A1 Aug. 10, 2006

**Related U.S. Application Data****(60)** Division of application No. 09/422,046, filed on Oct. 20, 1999, now Pat. No. 7,624,028, which is a continuation of application No. 09/271,217, filed on Mar. 17, 1999, now Pat. No. 6,168,563, which is a continuation-in-part of application No. 08/481,925, filed on Jun. 7, 1995, now Pat. No. 5,899,855, which is a continuation of application No. 08/233,397, filed on Apr. 26, 1994, now abandoned, which is a continuation-in-part of application No. 07/977,323, filed on Nov. 17, 1992, now Pat. No. 5,307,263, said application No. 09/271,217 is a continuation-in-part of application No. 08/946,341, filed on Oct. 7, 1997, now Pat. No. 5,997,476, which is a continuation-in-part of application No. 08/847,009, filed on Apr. 30, 1997, now Pat. No. 5,897,493.**(60)** Provisional application No. 60/041,746, filed on Mar. 28, 1997, provisional application No. 60/041,751, filed on Mar. 28, 1997.**(51) Int. Cl.****A61B 5/00** (2006.01)**G06F 19/00** (2006.01)**(52) U.S. Cl. .... 705/3; 705/2; 705/4; 600/300; 128/900****(58) Field of Classification Search** ..... 600/300; 128/900

See application file for complete search history.

**(56) References Cited**

## U.S. PATENT DOCUMENTS

3,426,150 A 2/1969 Tygart

(Continued)

## FOREIGN PATENT DOCUMENTS

EP 0251520 1/1988

(Continued)

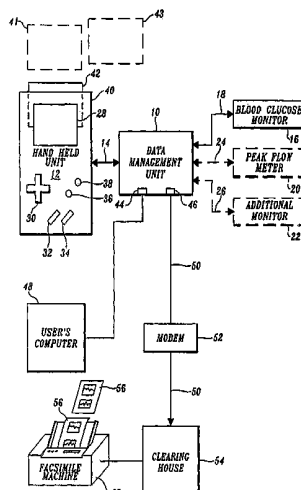
## OTHER PUBLICATIONS

+5V Powered Isolated RS-232 Drivers/Receivers Maxim Integrated Products.

(Continued)

*Primary Examiner*—Gerald J. O'Connor*Assistant Examiner*—Linh-Giang Michelle Le**(74) Attorney, Agent, or Firm**—Christopher P. Maiorana, PC**(57) ABSTRACT**

A system and method is described that enables a health care provider to monitor and manage a health condition of a patient. The system includes a health care provider apparatus operated by a health care provider and a remotely programmable patient apparatus that is operated by a patient. The health care provider develops a script program using the health care provider apparatus and then sends the script program to a remotely programmable patient apparatus through a communication network such as the World Wide Web. The script program is a computer-executable patient protocol that provides information to the patient about the patient's health condition and that interactively monitors the patient health condition by asking the patient questions and by receiving answers to those questions. The answers to these health related questions are then forwarded as patient data from the remotely programmable patient apparatus to the health care provider apparatus through the communication network. The patient data may also include information supplied by a physiological monitoring device such as a blood glucose monitor that is connected to the remotely programmable patient apparatus. When the patient data arrives at the health care provider apparatus, the patient data is processed for further management of the patient's health condition by the health care provider, such as forwarding another script program to the remotely programmable patient apparatus.

**22 Claims, 25 Drawing Sheets**

U.S. PATENT DOCUMENTS					
3,566,365 A	2/1971	Rawson et al.	4,799,156 A	1/1989	Shavit et al.
3,566,370 A	2/1971	Worthington, Jr. et al.	4,799,199 A	1/1989	Scales, III et al.
3,581,072 A	5/1971	Nymeyer	4,803,625 A *	2/1989	Fu et al. .... 600/483
3,768,014 A	10/1973	Smith	4,807,169 A	2/1989	Overbeck
3,808,502 A	4/1974	Babilius	4,835,372 A	5/1989	Gombrich et al.
3,810,102 A	5/1974	Parks et al.	4,838,275 A	6/1989	Lee
3,811,116 A	5/1974	Takeuchi, et al.	4,846,797 A	7/1989	Howson et al.
3,883,235 A	5/1975	Lynn et al.	4,853,521 A	8/1989	Claeys et al.
3,910,257 A	10/1975	Fletcher et al.	4,853,854 A	8/1989	Behar et al.
3,920,005 A	11/1975	Gombrich et al.	4,858,354 A	8/1989	Gettler
3,996,928 A	12/1976	Marx	4,858,617 A	8/1989	Sanders
4,004,577 A	1/1977	Sarnoff	4,883,062 A	11/1989	Nicholson
4,051,522 A	9/1977	Healy et al.	4,890,621 A	1/1990	Hakky
4,060,915 A	12/1977	Conway	4,894,777 A	1/1990	Negishi et al.
4,110,918 A	9/1978	James et al.	4,897,869 A	1/1990	Takahashi
4,130,881 A	12/1978	Haessler et al.	4,899,306 A	2/1990	Greer
4,150,284 A	4/1979	Trenkler et al.	4,899,839 A	2/1990	Dessertine et al.
4,151,407 A	4/1979	McBride et al.	4,903,201 A	2/1990	Wagner
4,151,831 A	5/1979	Lester	4,907,973 A	3/1990	Hon
4,173,971 A	11/1979	Karz	4,916,441 A	4/1990	Gombrich
4,216,462 A	8/1980	McGrath et al.	4,931,934 A	6/1990	Snyder
4,227,526 A	10/1980	Goss	4,933,873 A	6/1990	Kaufman et al.
4,253,521 A	3/1981	Savage	4,933,876 A	6/1990	Markoff et al.
4,259,548 A	3/1981	Fahey et al.	4,949,248 A	8/1990	Caro
4,270,547 A	6/1981	Steffen et al.	4,950,246 A	8/1990	Muller
4,296,756 A	10/1981	Dunning et al.	4,950,264 A	8/1990	Osborn, III
4,296,796 A	10/1981	Wulf	4,953,552 A	9/1990	DeMarzo
4,347,568 A	8/1982	Giguere et al.	4,958,632 A	9/1990	Duggan
4,347,851 A	9/1982	Jundanian	4,958,641 A	9/1990	Digby et al.
4,360,345 A	11/1982	Hon	4,960,118 A	10/1990	Pennock
4,403,303 A	9/1983	Howes et al.	4,967,756 A	11/1990	Hewitt
4,412,287 A	10/1983	Braddock, III	4,977,899 A	12/1990	Digby et al.
4,417,306 A	11/1983	Citron et al.	4,978,303 A	12/1990	Lampbell
4,422,081 A	12/1983	Woods	4,978,335 A	12/1990	Arthur, III
4,428,733 A	1/1984	Kumar-Misir	4,979,509 A	12/1990	Hakky
4,449,536 A	5/1984	Weaver	4,995,402 A	2/1991	Smith et al.
4,465,077 A	8/1984	Schneider	4,996,642 A	2/1991	Hey
4,473,884 A	9/1984	Behl	5,007,429 A	4/1991	Treatch et al.
4,518,361 A	5/1985	Conway	5,009,645 A	4/1991	Silver et al.
4,519,398 A	5/1985	Lisiecki et al.	5,016,172 A	5/1991	Dessertine
4,531,527 A	7/1985	Reinhold, Jr.	5,019,974 A	5/1991	Beckers
4,546,436 A	10/1985	Schneider et al.	5,024,225 A	6/1991	Fang
4,549,179 A	10/1985	Stendardo	5,025,374 A	6/1991	Roizen et al.
4,566,461 A	1/1986	Lubell et al.	5,033,474 A	7/1991	Varelis et al.
4,576,578 A	3/1986	Parker et al.	5,034,807 A	7/1991	Von Kohorn
4,592,258 A	6/1986	Halm	5,035,625 A	7/1991	Munson et al.
4,592,546 A	6/1986	Fascenda et al.	5,036,462 A	7/1991	Kaufman et al.
4,625,733 A	12/1986	Saynakangas	5,036,852 A	8/1991	Leishman
4,627,445 A	12/1986	Garcia	5,049,487 A	9/1991	Phillips et al.
4,636,137 A	1/1987	Lemelson	5,050,612 A	9/1991	Matsumura
4,674,652 A	6/1987	Aten et al.	5,056,059 A	10/1991	Tivig et al.
4,685,059 A	8/1987	Yamamoto	5,059,394 A	10/1991	Phillips et al.
4,686,624 A	8/1987	Blum et al.	5,065,315 A	11/1991	Garcia
4,694,490 A	9/1987	Harvey et al.	5,068,536 A	11/1991	Rosenthal
4,695,954 A	9/1987	Rose et al.	5,074,317 A	12/1991	Bondell et al.
4,706,207 A	11/1987	Hennessy et al.	5,077,476 A	12/1991	Rosenthal
4,712,562 A	12/1987	Ohayon et al.	5,077,665 A	12/1991	Silverman et al.
4,722,349 A	2/1988	Baumberg	5,084,828 A	1/1992	Kaufman et al.
4,729,381 A	3/1988	Harada et al.	5,095,798 A	3/1992	Okada et al.
4,730,253 A	3/1988	Gordon	5,099,424 A	3/1992	Schneiderman
4,731,726 A	3/1988	Allen, III	5,104,380 A	4/1992	Holman et al.
4,738,451 A	4/1988	Logg	5,109,403 A	4/1992	Sutphin
4,749,354 A	6/1988	Kerman	5,109,414 A	4/1992	Harvey et al.
4,751,642 A	6/1988	Silva et al.	5,109,974 A	5/1992	Beer et al.
4,757,022 A	7/1988	Shults et al.	5,111,396 A	5/1992	Mills et al.
4,768,229 A	8/1988	Benjamin et al.	5,111,817 A	5/1992	Clark et al.
4,773,492 A	9/1988	Ruzumna	5,111,818 A	5/1992	Suzuki et al.
4,779,199 A	10/1988	Yoneda et al.	5,119,829 A	6/1992	Saito et al.
4,782,511 A	11/1988	Nemec et al.	5,120,230 A	6/1992	Clark et al.
4,789,928 A	12/1988	Fujisaki	5,120,421 A	6/1992	Glass et al.
4,796,639 A	1/1989	Snow et al.	5,128,552 A	7/1992	Fang et al.
			5,128,752 A	7/1992	Von Kohorn
			5,134,391 A	7/1992	Okada

5,137,028 A	8/1992	Nishimura	5,415,167 A	5/1995	Wilk
5,142,358 A	8/1992	Jason	5,429,140 A	7/1995	Burdea et al.
5,142,484 A	8/1992	Kaufman et al.	5,431,690 A	7/1995	Schaldach et al.
5,143,378 A	9/1992	Joel	5,431,691 A	7/1995	Snell et al.
5,171,977 A	12/1992	Morrison	5,434,611 A	7/1995	Tamura
5,176,502 A	1/1993	Sanderson et al.	5,437,278 A	8/1995	Wilk
5,182,707 A	1/1993	Cooper et al.	5,438,607 A	8/1995	Przygoda, Jr. et al.
5,204,670 A	4/1993	Stinton	5,438,983 A	8/1995	Falcone
5,216,597 A	6/1993	Beckers	5,441,047 A	8/1995	David et al.
5,217,379 A	6/1993	Kirschenbaum et al.	5,449,334 A	9/1995	Kingsbury
5,219,322 A	6/1993	Weathers	5,454,721 A	10/1995	Kuch
5,222,020 A	6/1993	Takeda	5,454,722 A	10/1995	Holland et al.
5,226,431 A	7/1993	Bible et al.	5,456,606 A	10/1995	McIntyre
5,226,895 A	7/1993	Harris	5,456,692 A	10/1995	Smith, Jr. et al.
5,227,874 A	7/1993	Von Kohorn	5,458,123 A	10/1995	Unger
5,228,450 A	7/1993	Sellers	5,462,051 A	10/1995	Oka et al.
5,229,116 A	7/1993	Edgar et al.	5,465,082 A	11/1995	Chaco
5,230,629 A	7/1993	Buschke	5,467,269 A	11/1995	Flaten
5,231,990 A	8/1993	Gauglitz	5,471,039 A	11/1995	Irwin, Jr. et al.
5,233,520 A	8/1993	Kretsch et al.	5,471,382 A	11/1995	Tallman et al.
5,243,515 A	9/1993	Lee	5,483,276 A	1/1996	Brooks et al.
5,249,044 A	9/1993	Von Kohorn	5,488,412 A	1/1996	Majeti et al.
5,251,126 A	10/1993	Kahn et al.	5,488,423 A	1/1996	Walkingshaw et al.
5,261,401 A	11/1993	Baker et al.	5,501,231 A	3/1996	Kaish
5,262,943 A	11/1993	Thibado et al.	5,502,636 A	3/1996	Clarke
5,265,888 A	11/1993	Yamamoto et al.	5,502,726 A	3/1996	Fischer
5,266,179 A	11/1993	Nankai et al.	5,504,519 A	4/1996	Remillard
5,275,159 A	1/1994	Griebel	5,507,288 A	4/1996	Bocker et al.
5,277,197 A	1/1994	Church et al.	5,517,405 A	5/1996	McAndrew et al.
5,282,247 A	1/1994	Kirschenbaum et al.	5,518,001 A	5/1996	Snell
5,282,950 A	2/1994	Dietze et al.	5,519,058 A	5/1996	Gonick et al.
5,295,491 A	3/1994	Gevins	5,519,433 A	5/1996	Lappington et al.
5,299,121 A	3/1994	Brill et al.	5,523,232 A	6/1996	Sechler
5,301,105 A	4/1994	Cummings, Jr.	5,524,637 A	6/1996	Erickson
5,304,112 A	4/1994	Mrklas et al.	5,527,239 A	6/1996	Abbondanza
5,304,468 A	4/1994	Phillips et al.	5,536,249 A	7/1996	Castellano et al.
5,307,263 A	4/1994	Brown	5,537,401 A	7/1996	Tadamura et al.
5,309,919 A	5/1994	Snell et al.	5,542,420 A	8/1996	Goldman et al.
5,311,324 A	5/1994	Temma et al.	5,544,646 A	8/1996	Lloyd et al.
5,316,008 A	5/1994	Suga et al.	5,544,649 A	8/1996	David et al.
5,319,363 A	6/1994	Welch et al.	5,546,943 A	8/1996	Gould
5,321,009 A	6/1994	Baeder et al.	5,549,117 A	8/1996	Tacklind et al.
5,325,288 A	6/1994	Satou	5,550,575 A	8/1996	West et al.
5,325,293 A	6/1994	Dorne	5,553,609 A	9/1996	Chen et al.
5,325,478 A	6/1994	Shelton et al.	5,558,086 A	9/1996	Smith et al.
5,329,459 A	7/1994	Kaufman et al.	5,558,638 A	9/1996	Evers et al.
5,329,608 A	7/1994	Bocchieri et al.	5,564,429 A	10/1996	Bornn et al.
5,331,549 A	7/1994	Crawford, Jr.	5,569,212 A	10/1996	Brown
5,331,555 A	7/1994	Hashimoto et al.	5,572,421 A	11/1996	Altman et al.
5,333,981 A	8/1994	Pronovost et al.	5,572,646 A	11/1996	Kawai et al.
5,335,338 A	8/1994	Proesel	5,574,828 A	11/1996	Hayward et al.
5,336,245 A	8/1994	Adams et al.	5,576,952 A	11/1996	Stutman et al.
5,339,821 A	8/1994	Fujimoto	5,579,775 A	12/1996	Dempsey et al.
5,341,291 A	8/1994	Roizen et al.	5,583,758 A	12/1996	McIlroy et al.
5,343,239 A	8/1994	Lappington et al.	5,583,763 A	12/1996	Atcheson et al.
5,344,324 A	9/1994	O'Donnell et al.	5,590,648 A	1/1997	Mitchell et al.
5,347,453 A	9/1994	Maestre	5,592,491 A	1/1997	Dinkins
5,348,008 A	9/1994	Bornn et al.	5,593,349 A	1/1997	Miguel et al.
5,355,893 A	10/1994	Mick et al.	5,593,390 A	1/1997	Castellano et al.
5,357,427 A	10/1994	Langen et al.	5,594,637 A	1/1997	Eisenberg et al.
5,359,509 A	10/1994	Little et al.	5,596,994 A	1/1997	Bro
5,366,896 A	11/1994	Margrey et al.	5,597,307 A	1/1997	Redford et al.
5,368,562 A	11/1994	Blomquist et al.	5,601,435 A	2/1997	Quy
5,371,687 A	12/1994	Holmes, II et al.	5,602,597 A	2/1997	Bertram
5,375,604 A	12/1994	Kelly et al.	5,613,495 A	3/1997	Mills et al.
5,377,100 A	12/1994	Pope et al.	5,615,277 A	3/1997	Hoffman
5,377,258 A	12/1994	Bro	5,615,339 A	3/1997	Ban
5,381,138 A	1/1995	Stair et al.	5,619,991 A	4/1997	Sloane
5,390,238 A	2/1995	Kirk et al.	5,624,265 A	4/1997	Redford et al.
5,399,821 A	3/1995	Inagaki et al.	5,628,309 A	5/1997	Brown
5,408,609 A	4/1995	Malgogne et al.	5,629,981 A	5/1997	Nerlikar
5,410,471 A	4/1995	Alyfuku et al.	5,631,844 A	5/1997	Margrey et al.
5,410,474 A	4/1995	Fox	5,633,910 A	5/1997	Cohen

# US 7,761,312 B2

Page 4

5,635,532 A	6/1997	Samid	5,803,625 A	9/1998	Lee
5,640,569 A	6/1997	Miller et al.	5,806,057 A	9/1998	Gormley et al.
5,640,953 A	6/1997	Bishop et al.	5,810,747 A	9/1998	Brudny et al.
5,642,731 A	7/1997	Kehr	5,812,983 A	9/1998	Kumagai
5,642,936 A	7/1997	Evans	5,819,735 A	10/1998	Mansfield et al.
5,651,363 A	7/1997	Kaufman et al.	5,822,544 A *	10/1998	Chaco et al. .... 705/2
5,651,775 A	7/1997	Walker et al.	5,822,715 A	10/1998	Worthington et al.
5,659,691 A	8/1997	Durward et al.	5,825,283 A	10/1998	Camhi
5,659,793 A	8/1997	Escobar et al.	5,827,180 A	10/1998	Goodman
5,660,176 A	8/1997	Iliff	5,828,940 A	10/1998	Learman
5,664,228 A	9/1997	Mital	5,828,943 A	10/1998	Brown
5,666,487 A	9/1997	Goodman et al.	5,832,446 A	11/1998	Neuhaus
5,670,711 A	9/1997	Detournay et al.	5,832,448 A	11/1998	Brown
5,675,635 A	10/1997	Vos et al.	5,835,896 A	11/1998	Fisher et al.
5,678,562 A	10/1997	Sellers	5,840,020 A	11/1998	Heinonen et al.
5,678,571 A	10/1997	Brown	5,842,976 A	12/1998	Williamson
5,679,075 A	10/1997	Forrest et al.	5,845,265 A	12/1998	Woolston
5,680,590 A	10/1997	Parti	5,856,086 A	1/1999	Kozal et al.
5,680,866 A	10/1997	Kangas et al.	5,868,669 A	2/1999	Iliff
5,687,322 A	11/1997	Deaton et al.	5,868,683 A	2/1999	Protopapas et al.
5,687,717 A	11/1997	Halpern et al.	5,875,432 A	2/1999	Sehr
5,687,734 A	11/1997	Dempsey et al.	5,879,163 A	3/1999	Brown et al.
5,689,652 A	11/1997	Lupien et al.	5,882,338 A	3/1999	Gray
5,690,690 A	11/1997	Nappholz et al.	5,884,282 A	3/1999	Robinson
5,692,906 A	12/1997	Corder	5,885,245 A	3/1999	Lynch et al.
5,704,364 A	1/1998	Saltzstein et al.	5,887,133 A	3/1999	Brown et al.
5,704,366 A	1/1998	Tacklind et al.	5,889,950 A	3/1999	Kuzma
5,704,902 A	1/1998	Vandenbelt et al.	5,893,077 A	4/1999	Griffin
5,704,922 A	1/1998	Brown	5,893,098 A	4/1999	Peters et al.
5,708,709 A	1/1998	Rose	5,897,403 A	4/1999	Hourimsky
5,710,178 A	1/1998	Samid	5,897,493 A	4/1999	Brown
5,710,818 A	1/1998	Yamato et al.	5,899,855 A	5/1999	Brown
5,710,918 A	1/1998	Lagarde et al.	5,911,132 A	6/1999	Sloane
5,711,297 A	1/1998	Iliff	5,911,687 A	6/1999	Sato et al.
5,714,319 A	2/1998	Joutel et al.	5,913,310 A	6/1999	Brown
5,715,451 A	2/1998	Marlin	5,918,603 A	7/1999	Brown
5,715,823 A	2/1998	Wood et al.	5,920,477 A	7/1999	Hofbert et al.
5,717,739 A	2/1998	Dyer et al.	5,922,071 A	7/1999	Taylor et al.
5,717,913 A	2/1998	Driscoll	5,930,804 A	7/1999	Yu
5,720,733 A	2/1998	Brown	5,933,136 A	8/1999	Brown
5,722,418 A	3/1998	Bro	5,935,060 A	8/1999	Iliff
5,727,153 A	3/1998	Powell	5,940,801 A	8/1999	Brown
5,729,594 A	3/1998	Klingman	5,941,829 A	8/1999	Saltzstein et al.
5,730,124 A	3/1998	Yamauchi	5,944,659 A	8/1999	Flach et al.
5,730,654 A	3/1998	Brown	5,945,651 A	8/1999	Chorosinski et al.
5,732,696 A	3/1998	Rapoport et al.	5,950,632 A	9/1999	Reber et al.
5,732,709 A	3/1998	Tacklind et al.	5,951,300 A	9/1999	Brown
5,734,413 A	3/1998	Lappington et al.	5,954,640 A	9/1999	Szabo
5,746,697 A	5/1998	Swedlow et al.	5,954,641 A	9/1999	Kehr et al.
5,748,083 A	5/1998	Rietkerk	5,956,501 A	9/1999	Brown
5,749,081 A	5/1998	Whiteis	5,960,403 A	9/1999	Brown
5,749,083 A	5/1998	Koda et al.	5,960,440 A	9/1999	Brenner
5,752,234 A	5/1998	Withers	5,961,332 A *	10/1999	Joao ..... 434/236
5,754,740 A	5/1998	Fukuoka et al.	5,961,446 A	10/1999	Beller et al.
5,754,763 A	5/1998	Bereiter	5,963,948 A	10/1999	Shilcrat
5,760,771 A	6/1998	Blonder et al.	5,966,526 A	10/1999	Yokoi
5,772,585 A	6/1998	Lavin et al.	5,968,730 A	10/1999	Merigan et al.
5,778,882 A	7/1998	Raymond et al.	5,971,855 A	10/1999	Ng
5,782,814 A	7/1998	Brown et al.	5,971,922 A	10/1999	Arita et al.
5,785,650 A	7/1998	Akasaka et al.	5,978,766 A	11/1999	Luciw
5,787,295 A	7/1998	Nakao	5,979,757 A	11/1999	Tracy et al.
5,788,428 A	8/1998	Ward et al.	5,983,003 A	11/1999	Lection et al.
5,791,342 A	8/1998	Woodard	5,983,217 A	11/1999	Khosravi-Sichani et al.
5,792,117 A	8/1998	Brown	5,983,277 A	11/1999	Heile et al.
5,792,204 A	8/1998	Snell	5,985,559 A	11/1999	Brown
5,793,969 A	8/1998	Kamentsky et al.	5,987,471 A	11/1999	Bodine et al.
5,794,219 A	8/1998	Brown	5,987,519 A	11/1999	Peifer et al.
5,794,251 A	8/1998	Watanabe et al.	5,988,855 A	11/1999	Marobin
5,796,393 A	8/1998	MacNaughton et al.	5,995,969 A	11/1999	Lee et al.
5,799,318 A	8/1998	Cardinal et al.	5,997,475 A	12/1999	Bortz
5,800,458 A	9/1998	Wingrove	5,997,476 A	12/1999	Brown
5,802,494 A	9/1998	Kuno	5,997,502 A	12/1999	Reilly et al.
5,802,534 A	9/1998	Hatayama et al.	5,999,975 A	12/1999	Kittaka et al.

# US 7,761,312 B2

Page 5

6,001,065 A	12/1999	DeVito	6,648,820 B1	11/2003	Sarel
6,012,051 A	1/2000	Sammon et al.	6,840,904 B2	1/2005	Goldberg
6,014,626 A	1/2000	Cohen	6,849,045 B2	2/2005	Iliff
6,018,738 A	1/2000	Breese et al.	6,875,174 B2	4/2005	Braun et al.
6,020,883 A	2/2000	Herz et al.	6,942,622 B1	9/2005	Turcott
6,022,315 A	2/2000	Iliff	6,968,375 B1	11/2005	Brown
6,022,615 A	2/2000	Rettenbacher	7,041,468 B2	5/2006	Drucker et al.
6,023,686 A	2/2000	Brown	7,077,810 B2	7/2006	Lange et al.
6,024,281 A	2/2000	Shepley	7,167,818 B2	1/2007	Brown
6,029,138 A	2/2000	Khorasani et al.	7,168,818 B1	1/2007	Schnell
6,032,036 A	2/2000	Maystre et al.	7,223,236 B2	5/2007	Brown
6,032,119 A	2/2000	Brown et al.	7,252,636 B2	8/2007	Brown
6,035,328 A	3/2000	Soukal	7,305,348 B1	12/2007	Brown
6,046,021 A	4/2000	Bochner	7,359,993 B1	4/2008	Durairaj et al.
6,046,761 A	4/2000	Echerer	2001/0031071 A1	10/2001	Nichols
6,049,794 A	4/2000	Jacobs et al.	2001/0032098 A1	10/2001	Kulkarni
6,050,940 A	4/2000	Braun et al.	2002/0010597 A1	1/2002	Mayer et al.
6,055,314 A	4/2000	Spies et al.	2002/0019748 A1	2/2002	Brown
6,055,487 A	4/2000	Margery et al.	2002/0035478 A1	3/2002	Levitt et al.
6,055,506 A	4/2000	Frasca, Jr.	2002/0086290 A1	7/2002	Sevigny et al.
6,057,758 A	5/2000	Dempsey et al.	2003/0068649 A1	4/2003	Doberstein
6,067,524 A	5/2000	Byerly et al.	2003/0073884 A1	4/2003	Goldberg
6,068,615 A	5/2000	Brown et al.	2003/0126593 A1	7/2003	Mault
6,095,985 A	8/2000	Raymond et al.	2004/0106855 A1	6/2004	Brown
6,101,478 A	8/2000	Brown	2004/0107116 A1	6/2004	Brown
6,110,148 A	8/2000	Brown et al.	2004/0117207 A1	6/2004	Brown
6,113,578 A	9/2000	Brown	2004/0117208 A1	6/2004	Brown
6,138,145 A	10/2000	Kawanaka	2004/0117209 A1	6/2004	Brown
6,144,837 A	11/2000	Quy	2004/0117210 A1	6/2004	Brown
6,151,586 A	11/2000	Brown	2005/0020887 A1	1/2005	Goldberg
6,161,095 A	12/2000	Brown	2005/0071197 A1	3/2005	Goldberg
6,167,362 A	12/2000	Brown et al.			
6,167,386 A	12/2000	Brown			
6,168,563 B1	1/2001	Brown			
6,177,940 B1	1/2001	Bond et al.			
6,186,145 B1	2/2001	Brown			
6,189,029 B1	2/2001	Fuerst			
D439,242 S	3/2001	Brown et al.			
6,196,970 B1	3/2001	Brown			
6,210,272 B1	4/2001	Brown			
6,212,550 B1	4/2001	Segur			
6,221,012 B1	4/2001	Maschke et al.			
6,225,901 B1	5/2001	Kail			
6,233,539 B1	5/2001	Brown			
6,234,964 B1	5/2001	Iliff			
6,240,393 B1	5/2001	Brown			
6,246,992 B1	6/2001	Brown			
6,248,065 B1	6/2001	Brown			
6,249,809 B1	6/2001	Bro			
6,254,536 B1	7/2001	DeVito			
6,260,022 B1	7/2001	Brown			
6,270,455 B1	8/2001	Brown			
6,270,456 B1	8/2001	Iliff			
6,283,761 B1 *	9/2001	Joao ..... 434/236			
6,302,844 B1	10/2001	Walker et al.			
6,330,426 B2	12/2001	Brown et al.			
6,334,778 B1	1/2002	Brown			
6,352,523 B1	3/2002	Brown et al.			
6,368,273 B1	4/2002	Brown			
6,370,513 B1	4/2002	Kolawa et al.			
6,375,469 B1	4/2002	Brown			
6,375,614 B1	4/2002	Braun et al.			
6,379,301 B1	4/2002	Worthington et al.			
6,381,577 B1	4/2002	Brown			
6,402,691 B1	6/2002	Peddicord et al.			
6,403,897 B1	6/2002	Bluth et al.			
6,421,633 B1	7/2002	Heinonen et al.			
6,424,249 B1	7/2002	Houvenier			
6,428,124 B1	8/2002	Bluth et al.			
6,436,036 B1	8/2002	Miller-Kovach et al.			
6,443,890 B1	9/2002	Schulze et al.			
6,513,532 B2	2/2003	Mault et al.			
6,606,374 B1	8/2003	Rokoff et al.			

## FOREIGN PATENT DOCUMENTS

EP	0286456	10/1988
EP	0320749	6/1989
EP	370599	5/1990
EP	0370599	5/1990
EP	0353046	10/1990
EP	0461910	12/1991
EP	508912	10/1992
EP	526166	2/1993
EP	0558975	9/1993
EP	653718	11/1994
EP	0653718	5/1995
EP	676709	10/1995
EP	676709 A2	10/1995
EP	680727	11/1995
EP	0697669	2/1996
EP	761160	3/1997
EP	08131551	12/1997
EP	0251520	1/1998
EP	0996075	4/2000
GB	2218831	11/1989
GB	2225637	6/1990
JP	54005785	1/1979
JP	54146633	11/1979
JP	62-226278	10/1987
JP	62226278	10/1987
JP	5155024	6/1993
JP	5266002	10/1993
JP	1995407095963	4/1995
WO	WO-8501667	4/1985
WO	WO-90/00367	1/1990
WO	WO-9109374	6/1991
WO	WO-93/01489	1/1993
WO	WO-9302622	2/1993
WO	WO-9416774	8/1994
WO	WO-95-09386	4/1995
WO	WO-95/09386	4/1995
WO	WO-95/20199	7/1995
WO	WO-9520199	7/1995
WO	WO-95-22131	8/1995

WO	WO-9522131	8/1995
WO	WO-9529447	11/1995
WO	WO-96/07908	3/1996
WO	WO-96-13015	5/1996
WO	WO-96/25877	8/1996
WO	WO-9636923	11/1996
WO	WO-97/08605	3/1997
WO	WO-9708605	3/1997
WO	WO-97-12544	4/1997
WO	WO-97/12544	4/1997
WO	WO-9737738	10/1997
WO	WO-98/16895	4/1998
WO	WO-9831275	7/1998
WO	WO-9839933	9/1998
WO	WO-99-27483	6/1999
WO	WO-99-42029	8/1999

## OTHER PUBLICATIONS

Adilman; "Videogames: Knowing the Score"; Creative Computing; v9; p. 224(5); Dec. 1983; Dialog: File 148, Acc# 01891055.

AdOptimizer—Ad Management Software for Websites, Newsbytes, pNEW10040041, Oct. 4, 1996.

Albisser, A.M. "Intelligent Instrumentation in Diabetic Management", CRC Critical Reviews in Biomedical Engineering, vol. 17, No. 1, pp. 1-24.

Anonymous, "Health Hero Network, Inc. Receives First-Ever FDA Clearance for Connecting Medical Devices to Internet", PR Newswire, (Dec. 2, 1993), 3 pages.

Antique Collector, Putting the Lot on the Net, vol. 66, Issue 9, p. 26, Downloaded from Corporate Resource Net, Nov./Dec. 1995.

Bai, "Design of home healthcare network", IEEE 1997 pp. 1657-1658.

Billiard, A., et al. "Telematic Transmission of Computerized Blood Glucose Profiles for IDDM Patients", Diabetes Care, (Feb. 1991), vol. 14, No. 2, pp. 130-134.

Blood Glucose Monitors, Portable Health Device, (1998), vol. 17(9), pp. 253-271.

Bower, "Brain Clues to Energy-efficient Learning", Science News, (Apr. 1992), v. 141; p. 215(1); Dialog: File 647, Acc# 12123949.

Brennan et al.; "Interaction of Nitric Oxide Synthase with the Postsynaptic Density Protein PSD-95 and  $\alpha$ 1-Syntrophin Mediated by PDZ Domains"; Cell; vol. 84, pp. 757-767, Mar. 8, 1996; Ref: XP-002104701.

Bruce, "Health Hero Network CEO, CNNfn", Digital Jam, (Dec. 1, 1999), 3.

Bruce, et al., "The Effects of Sympathetic Nervous System Activation and Psychological Stress . . ."; Diabetologia; 35(9); 1992; 835-843; Dialog: File 5, Acc#9629427. (9 pages).

Brunetti, P., et al., "A Simulation Study on a Self-Turning Portable Controller of Blood Glucose", The International Journal of Artificial Organs, (1993), vol. 16, No. 16, pp. 51-57.

Caprihan, A., et al., "A Simple Microcomputer for Biomedical Signal Processing", IECI '78 Annual Conference Proceedings on Industrial Applications of Microprocessors, (Mar. 20, 1978), 18-23.

Cathay Pacific Airways-USA receives more than 1,300 bids during first five days of CyberAuction; Business Wire, Oct. 18, 1995, p. 10181119.

Cathay Pacific Airways-USA to Hold First-Ever Internet CyberAuction; CyberTravelers Can Bid for 50 Business Class Round Trips to Hong Kong—No Minimum Bid; Busi-

ness Wire; p. 9261084; Sep. 26, 1995; Dialog: File 148, Acc#08167091.

CD-ROM Mavericks: Proprietary TV-Based Players, Byte Guide to CD-ROM, pp. 100-105.

Central Fetal Monitoring Systems with Optical Disk Storage, New Technology Brief, (Nov./Dec. 1998), vol. 2, No. 6, pp. 249-251.

Cheng, Joe H., "PCT Search Report", (Jan. 11, 1996).

DigiPet Instruction Manual, 1997.

Digital Doggie; retrieved from URL <http://www.virtualpet.com/vp/farm/gigapet/ddoggie.htm> Apr. 23, 2000.

Douglas, A.S., et al., "Hand-Held Glucose Monitor and Recorder", Proceedings of the Annual International Conference of the IEEE Engineering in Medicine and Biology Society, New Orleans, LA, (Nov. 1988), pp. 747-748.

Edelson; "Fashion Reevaluates Flickering Fortunes of TV Home Shopping"; WWD; v170 n87; p. 1(3); Nov. 8, 1995; Dialog: File 148, Acc#08289119.

EP European Search Report, From 6858P005EP, (Mar. 27, 1998).

Fabietti, P.G., et al., "Wearable System for Acquisition, Processing and Storage of the Signal from Amperometric Glucose Sensors", The International Journal of Artificial Organs, (1991), vol. 14, No. 3, pp. 175-178.

Finston, "Parent + Teacher = Healthy Child", Diabetes Forecast, (Apr. 1994), v47 n9; p. 26(5); Dialog: file 149, Acc# 15804228.

Fox, "Not My Type: Type B Behavior, Type I Diabetes Plus Stress Equals Blood Sugar Blues", Health, (Mar. 1998), v20 n3; pp. 22(1); Dialog: File 149, Acc# 06397959.

Franklin, "Proposed Auction Rules for PCS: The FCC Plans to Use Competitive Bidding, but Exact Procedures are Undefined"; Cellular Business; v10 n13; p. 18(2); Dec. 1993; Dialog: File 148, Acc#06787310.

Frieberger, Paul, "Video Game Takes on Diabetes Superhero 'Captain Novolin' Offers Treatment Tips", San Francisco Examiner, (Jun. 26, 1992), Fourth Edition, Business Section B1.

Furnham, et al; "Measuring Locus of Control: a Critique of General Children's Health- and Work-related Locus of Control Questionnaires"; British Journal of Psychology; v84 n4; p. 443(37); Nov. 1993; Dialog: File 88, Acc# 14903135.

Future of the Virtual Pet Industry, 1997 [retrieved on Apr. 23, 2000], Retrieved from <URL:www.virtualpet.com/vp/future/future.htm>.

Gardner, et al.; "Comprehension and Appreciation of Humorous Material Following Brain Damage"; Brain; Sep. 1975; 98(3); pp. 399-412; Dialog: File 153, Acc#02859983. (14 pages).

Gauntlet (for PC) rulebook by Mindscape Inc. (Gauntlet by Apple); 1985.

Giga Farm; retrieved from URL <http://www.virtualpet.com/vp/farm/gigapet/gpfarm/gpfarm.htm> Apr. 23, 2000.

Giga Pets, 1997 [retrieved on Apr. 23, 2000], Retrieved from <URL:www.virtualpet.com/vp/farm/gigapet/gigapet.htm>.

Gordon; "Auctions Become High Tech"; Dealer Business; v29 n7; p. 21(4); Mar. 1995; Dialog: File 148, Acc#07862519.

Guiffrida, et al., Should We Pay the Patient? Review of Financial Incentives to enhance Patient Compliance; Biomedical Journal, (1997), vol. 315, pp. 703-707.

Hauben, Jay R., "A Brief History of the Cleveland Free-Net", available at <http://www.ais.org/~irh/acn7-1.a09.html>, (1995) pp. 1-4.

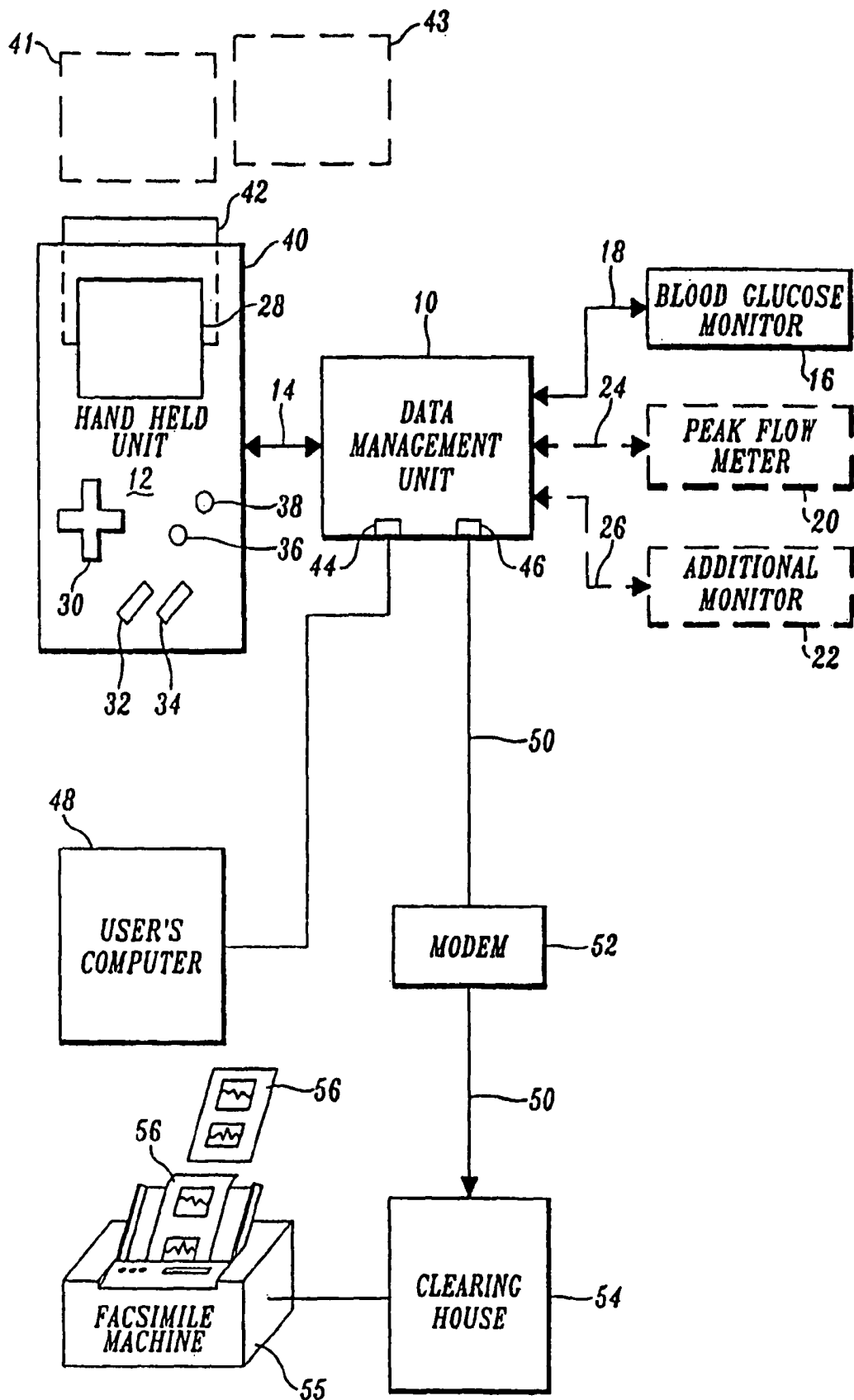
- Hauser, et al., "Will Computers Replace or Complement the Diabetes Educator?", *The Medical Journal of Australia*, (Oct. 5, 1992), vol. 157, 489-491.
- Horio, Hiroyuki, et al., "Clinical Telecommunication Network System for Home Monitoring", *Medical & Biological Engineering & Computing*, (Mar. 1994), vol. 32, 227-230.
- How Flash Memory Works, Internet printout of URL address: <http://www.howstuffworks.com/flash-memory4.htm>, (Sep. 28, 2002), 2 pages.
- Howey, et al., "A Rapidly Absorbed Analogue of Human Insulin", *Diabetes*, vol. 43, Mar. 1994, pp. 396-402. (7 pages).
- Hunter, "Technological Advances in Bedside Monitoring: Biosensors", *Archives and Laboratory Medicine*, (Jul. 1987), pp. 633-636.
- Hutheising, Nikhil, "An on-line gamble", *Forbes*, v157 n10 p. 288(1), May 20, 1996.
- Introducing the Next Generation of About Your Diabetes, U.S. Pharmacopical Convention and American Diabetes Association, (1993).
- Jaffrey et al.; "PIN: An Associated Protein Inhibitor of Neuronal Nitric Oxide Synthase", *Science*; vol. 274; Nov. 1, 1996; Ref: XP 002050141.
- Jimison et al., "Patient-Specific explanation in models of chronic disease", Revised Feb. 1992 *Artificial Intelligence in Medicine* 4 (1992) 191-205.
- Jones, Chris, "Microsoft readies DocObject; technology will allow document editing in Web browsers", *InfoWorld*, v18 n18 p. 48(1), Apr. 29, 1996.
- Kauffmann, et al., "Epidemiological Study of the Genetics and Environment of Asthma, Bronchial Hyperresponsiveness and Atrophy", *Am. J. Respir. Crit. Care Med.*, (1997), vol. 156, pp. S123-S129.
- Kaufman, Steven, B., "The Learning Game", *Nation's Business*, (Nov. 1993).
- Kennedy et al.; "Television Computer Games: A New Look in Performance Testing", *Aviat Space Environ Med*; Jan. 1982, 53(1); pp. 49-53. (5 pages); *Dialog Abstract*: File 155, Acc#0353751.
- Kuykendall, V.G., et al., "Assessment of Self-Monitored Blood Glucose results Using a Reflectance Meter with Memory and Microcomputer", *Symposium on Computer Applications in Medical Care*, (Jan. 1981), vol. 70, pp. 98-102.
- Lachnit, Carroll, "Hawkin's Online Auction", *Photo District News*, vol. 16, Issue 1, p. 18, Jan. 1996.
- Lacyk, John, "PCT Search Report", (Jun. 12, 1997).
- Latman, N.S., "Evaluation of Electronic, Digital Blood Glucose Monitors", *Biomedical Instrumentation and Technology*, (1991), vol. 25, No. 1, 43-49.
- Leyerle, Beverly J., et al., "The PDMS as a Focal Point for Distributed Patient Data", *International Journal of Clinical Monitoring and Computing*, (1988), vol. 5, pp. 155-161.
- Luebke, Cathy, "Barrett-Jackson Auction Turns High-Tech", *Business Journal*, vol. 16, Issue 12, pp. 11, Jan. 19, 1996.
- Makikawa, M., et al., "Microprocessor-Based Memory Device for Ambulatory Heart Rate and Physical Activity Recording", *Methods of Information in Medicine*, (1994), vol. 33, No. 1, pp. 94-96.
- Marsh, David G. "Approaches Toward the Genetic Analysis of Complex Traits Asthma and Atrophy", *Am. J. Respir. Crit. Care Med.*, (1997), vol. 156, pp. S-133-S138.
- Martinez, Fernando D., "Complexities of the Genetics of Asthma", *Am. J. Respir. Crit. Care Med.*, (1997), vol. 156, pp. S117-S122.
- Marx, Wendy, "More than just the Scores: ESPNET SportsZone is a model for expanding brand names online", *InformationWeek*, n576 p. 61(2), Apr. 22, 1996.
- Mazzola, et al., "Video Diabetes: A Teaching Tool for Children with Insulin-Dependent Diabetes", *Proceedings—7th Annual Symposium on Computer Applications in Medical Care*; Washington, DC; Dialog., (Oct. 1983), File 8, Acc# 01624462.
- McCullagh, PJ et al., "Computerized paradigms for eliciting the contingent negative variation event-related potential," *Proceedings of the Annual International Conference of the Engineering in Medicine & Biology Society, IEEE, Conf. 14*, p. 2481-2483, Oct. 1992.
- Meissner, et al., "Building an Integrated Clinical and Research Network", *Proceedings of the SPIE*, (Oct. 24, 1995), vol. 2618, p. 92-99.
- Miles, Laughton E., "A Portable Microcomputer for Long-Term Physiological Monitoring in the Home and Work Environment", *Medical Monitoring in the Home and Work Environment*, (1990), pp. 47-57.
- Mims, "Psychological Testing", *Computers & Electronics*; v23; p. 22(6); Feb. 1985; *Dialog*: File 47, Acc# 2654858.
- Moore, "New Applications Break Through Storage Boundaries", *Computer Technology Review*, (Oct. 1999), vol. 19, No. 10 p. 1.
- Mule. rulebook by Electronic Arts, 1983.
- Nano Baby Instructions; retrieved from file://C:\My Documents\Nano Baby Instructions.htm Apr. 23, 2000.
- Nano Fighter Pets; retrieved from URL <http://www.virtualpet.com/vp/farm/nano/nfighter.htm> Apr. 23, 2000.
- Nano Page, 1997 [retrieved on Apr. 23, 2000], Retrieved from <URL:www.virtualpet.com/vp/farm/nano/nano.htm>.
- Octhogotchi Instruction Manual, 1997. Dino-Kun Instruction Manual, 1997.
- O'Donnell; "Alan's At It Again"; *Bond Buyer*; v309 n29448; p. 1(3); Jul. 21, 1994; *Dialog*: File 148, Acc#07478152.
- Onsale Joins Fray as Online Shopping Picks Up Speed: *Internet Booms*; *Computer Reseller News*; Jun. 5, 1995; p. 73; *Dialog*: File 16, Acc#05649796.
- Onsale Onsale Brings Thrill of Auctions and Bargain Hunting Online; Unique Internet retail service debuts with week-long charity auction for the Computer Museum in Boston, May 24, 1995; *Dialog Abstract*: File 610, Acc#0489267.
- Pfeiffer, E. F., "The Glucose Sensor: The Missing Link in Diabetes Therapy", *Hormone and Metabolic Research*, (1990), vol. 24m Suppl. pp. 154-164.
- Playmates Toys deals knockout blow to virtual pet competitors with introduction of Nano Fighter™ For Boys; New Nano Pet Fighting Pet Press Release; retrieved from URL <http://www.virtualpet.com/vp/farm/nano/nfightpr.htm> Apr. 23, 2000.
- Playmates Toys leads Americas virtual pet craze into its next generation by introducing talking Nano Pals; *Talking Nano Pet Press Release*; Nov. 18, 1997; retrieved from URL <http://www.virtualpet.com/vp/farm/nano/talkn/tnpress.htm> Apr. 23, 2000.
- Poitout, V., et al. "A Glucose Monitoring System for on Line Estimation in Man of Blood Glucose Concentration Using a Miniaturized Glucose Sensor Implanted in the Subcutaneous Tissue and a Wearable Control Unit", *Diabetologia*, (1993), vol. 36, pp. 658-663.
- Polson, Gary "Recent Developments and Trends in Keychain Virtual Pets," 1997 [retrieved on Apr. 23, 2000], Retrieved from <URL:www.virtualpet.com/vp/future/trends1a.htm>.

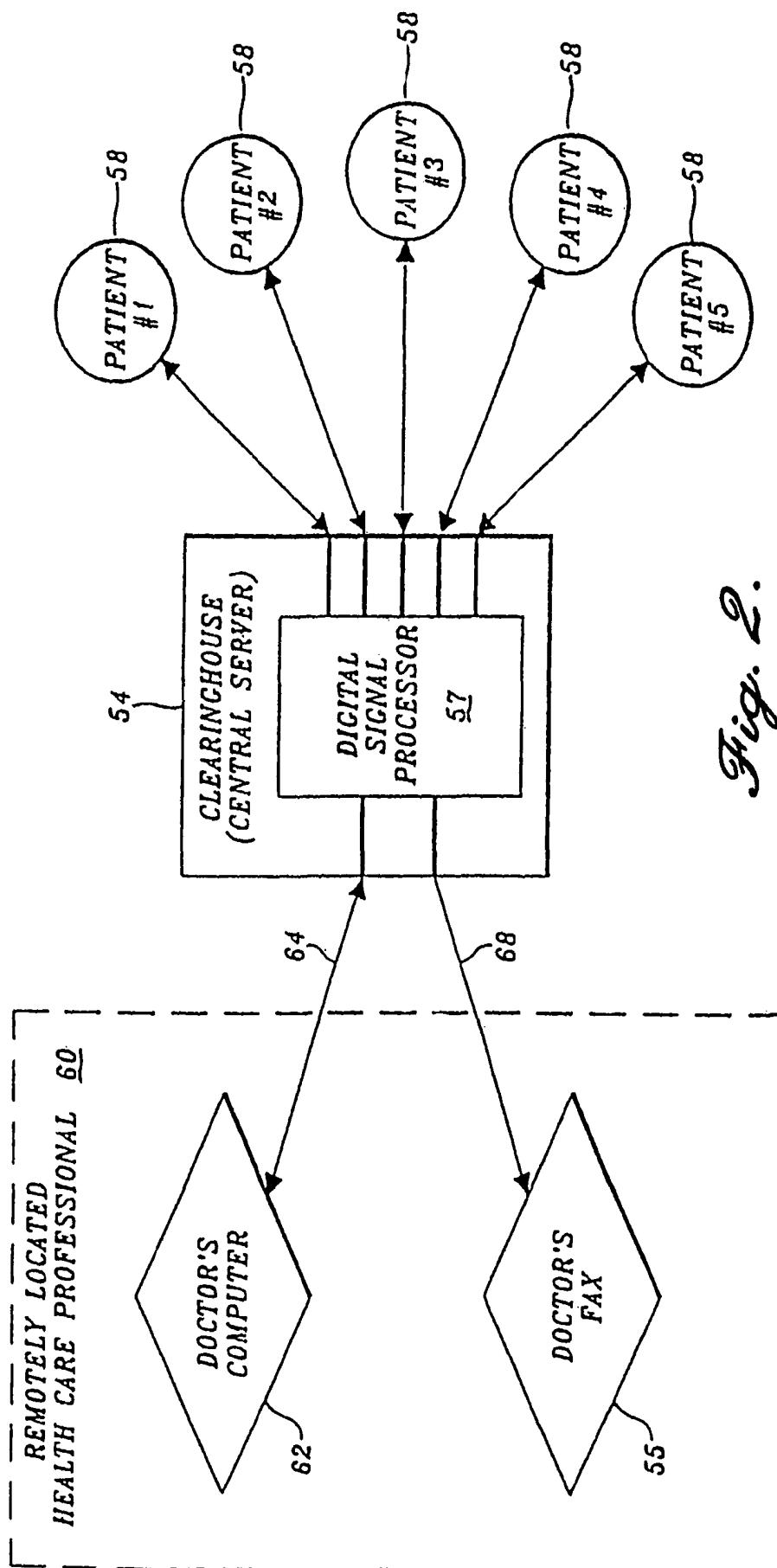
- Potter, David, "Fundamentals of PC-Based Data Acquisition", *Sensors*, (Feb. 1994), pp. 12-20.
- Reis, H, "Telemedicine: Transmitting Expertise to the Point of Care Toward an Electronic Patient Record"; '97, Nashville, TN, Apr. 27-May 3, 1997, pp. 248-256, v. 3.
- Research project launched to improve health of America's communities; new Disney community in Florida is focus of program. *Business Wire*, p. 10011142. Oct. 1, 1996.
- Results of the world's first on-line auction, <http://www.christies.com>.
- RO\_Auction Auctioneers Property Database System and RO\_Auction Auctioneers Accounting System; RO-Auction features; Dec. 4 1995.
- Roberts; "Diabetes and Stress: A Type A Connection?", *Psychology Today*, (Jul. 1987), v. 21; pp. 22(1); Dialog: File 149, Acc# 05038381.
- Rose, V. L., et al., "Decentralized Testing for Prothrombin Time and Activated Partial Thromboplastin Time Using a Dry Chemistry Portable Analyser", *Archives of Pathology and Laboratory Medicine*, (Jun. 1993), vol. 117, pp. 611-617.
- Save the earth artrock auction, <http://www.commerce.com.save-earth>. Auction Web, <http://www.ebay.com>.
- Schement, "An Intelligent Controller for Neurophysiological Experiments," *Proceeding of the Annual Symposium on Computer Based Medical Systems*, Durham, Jun. 14-17, 1992, p. 528, line 1-p. 529, line 21.
- Schenkels, P., "Supplementary European Search Report", Application No. EP 97 92 2716, (Mar. 11, 2002).
- Schorf, Nicholas J., "Genetics of Complex Disease", *Am.J. Respir. Crit. Care Me.*, (1997), vol. 156, pp. S103-S109.
- Schrezenmeir, J. et al., "Computer Assisted Insulin Dosage Adjustment—Perspective for Diabetes Control", *Hormone and Metabolic Research, Supplement Series*, (1990), vol. 24, pp. 116-123.
- Seigmann; "Nowhere to Go but Up"; *PC Week*; v12 n42, p. A5(1); Oct 23, 1995; Dialog: File 148, Acc#08222496.
- Seybold—New Horizons teams with Duke, Real Media; The Seybold Report on Desktop Publishing, v10 n12 p. 24(1), Aug. 12, 1996.
- Shandle, Jack, "Who Will Dominate the Desktop in the 90's?", *Electronics*, Feb. 1990, pp. 48-50. (3 pages) Cited by 2 patents.
- Shults, Marc C., et al., "A Telemetry-Instrumentation System for Monitoring Multiple Subcutaneously Implanted Glucose Sensors", *IEEE Transactions on Biomedical Engineering*, (Oct. 1994), vol. 41, No. 10, pp. 931-942.
- Skolnick et al. "Simultaneous Analysis of Multiple Polymorphic Loci Using Amplified Sequence Polymorphisms (ASPs)", *Genomics*, 2: 273-279.
- Soeldner, J. S., "Treatment of Diabetes Mellitus by Devices", *The American Journal of Medicine*, (Jan. 1981), vol. 70, 183-194.
- Spitzer et al.; "The moderating effect of age on self-care"; *Western Journal of Nursing Research*, v18, n2, p. 136(13), Apr. 1996.
- Talking Nano Puppy; retrieved from URL <http://www.virtualpet.com/vp/farm/nano/talkn/talkn.htm> Apr. 23, 2000.
- Tamagotchi, 1997 [retrieved on Apr. 23, 2000], Retrieved from <URL:[www.virtualpet.com/vp/farm/lleg/lleg.htm](http://www.virtualpet.com/vp/farm/lleg/lleg.htm)>.
- Tandy Radio Shack, "The description of the Tandy Radio Shack TRS-80 Model 100/102 device available at <http://www.old-computuers.com/musuem/computer.asp?c=233>", World Wide Web, (Feb. 13, 2004), 1-3.
- Telemedicine Provides Two-Way Computer Link for Parents of Very Premature Infants. *PR Newswire*. p1007NEM034. Oct. 7, 1996.
- Theme Hospital, product review 1996 [retrieved Apr. 21, 2000], Retrieved from <URL:[www.vigilante.co.uk/ep/misc/hospital.htm](http://www.vigilante.co.uk/ep/misc/hospital.htm)>.
- Towards a partnership of care, *M2 Presswire*, Jun. 14, 2000.
- United Healthcare's OPTUM Division goes online to better health by announcing a unique internet application. *PR Newswire*, p0801MNTH004. Aug. 1, 1996.
- Updike, Stuart J., et al., "Laboratory Evaluation of New Reusable Blood Glucose Sensor", *Diabetes Care*, (Nov./Dec. 1998), vol. 11, No. 10, pp. 801-807.
- Valla, et al., "A Structured Pictorial Questionnaire to Assess DSM-III-R-based Diagnosis in Children (6-11 years)", *Journal of Abnormal Child Psychology*; v22 n4; p. 403(21); Aug. 1994; Dialog: File 88, Acc# 15759542.
- Vallera, D. A., et al., "Accuracy of Portable Blood Glucose Monitoring", *American Journal of Clinical Pathology*, (1991), vol. 95, No. 2, pp. 247-252.
- Virtual Pet Product Reviews, 1997 [retrieved on Apr. 23, 2000], Retrieved from <URL:[www.virtualpet.com/vp/farm/reviews/reviews.htm](http://www.virtualpet.com/vp/farm/reviews/reviews.htm)>.
- Virtual Tomagutchi, 1998 [retrieved Apr. 23, 2000], Retrieved from <URL:[www.sttf.org/english/action/tomagutchi.html](http://www.sttf.org/english/action/tomagutchi.html)>.
- Voelker, Rebecca, "Shoe Leather Therapy is Gaining on TB", *Jama*, (Mar. 13, 1996), vol. 275, 743.
- Wilkins, Aaron. "Expanding Internet access for health care consumers", *Health Care Management Review*, Summer, Jul. 1999, 24-30.
- Wyatt, J. C., "Clinical Data Systems, Part 2: Components and Techniques", *Lancet*, (Dec. 1994), vol. 344, No. 8937, pp. 1609-1614.
- Yoshizawa, Daisuke, et al., "The Development of a Data Processing System with Personal Computer MSX Standard System for Flow Injection Analysis", *Journal of Flow Injection Analysis*, (1988), V.5, No. 2, pp. 101-110.
- Albisser, A.M. "Intelligent Instrumentation in Diabetic Management", *CRC Critical Reviews in Biomedical Engineering*, vol. 17, No. 1, pp. 1-24.
- Billiard, A., et al. "Telematic Transmission of Computerized Blood Glucose Profiles for IDDM Patients", *Diabetes Care*, (Feb. 1991), vol. 14, No. 2, pp. 130-134.
- Blood Glucose Monitors, Portable Health Device, (1998), vol. 17(9), pp. 253-271.
- Horio, Hiroyuki, et al., "Clinical Telecommunication Network System for Home Monitoring", *Medical & Biological Engineering & Computing*, (Mar. 1994), vol. 32, 227-230.
- Hunter, "Technological Advances in Bedside Monitoring: Biosensors", *Archives and Laboratory Medicine*, (Jul. 1987), pp. 633-636.
- Introducing the Next Generation of About Your Diabetes, U.S. Pharmacopical Convention and American Diabetes Association, (1993).
- Jimison et al., "Patient-Specific explanation in models of chronic disease", Revised Feb. 1992 *Artificial Intelligence in Medicine* 4 (1992) 191-205.
- Kuykendall, V.G., et al., "Assessment of Self-Monitored Blood Glucose results Using a Reflectance Meter with Memory and Microcomputer", *Symposium on Computer Applications in Medical Care*, (Jan. 1981), vol. 70, pp. 98-102.
- Latman, N.S., "Evaluation of Electronic, Digital Blood Glucose Monitors", *Biomedical Instrumentation and Technology*, (1991), vol. 25, No. 1, 43-49.



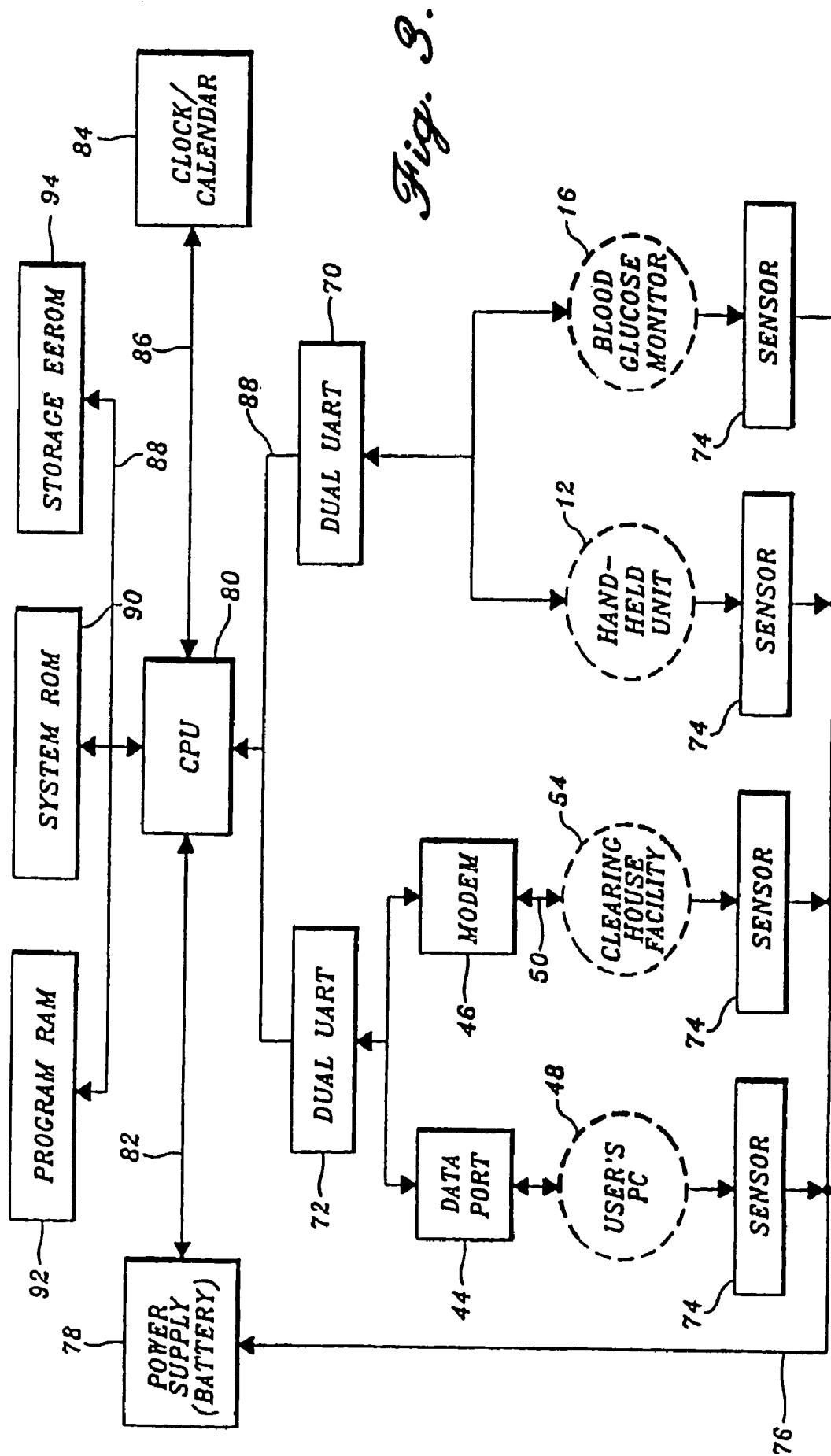
- Makikawa, M., et al., "Microprocessor-Based Memory Device for Ambulatory Heart Rate and Physical Activity Recording", *Methods of Information in Medicine*, (1994), vol. 33, No. 1, pp. 94-96.
- Miles, Laughton E., "A Portable Microcomputer for Long-Term Physiological Monitoring in the Home and Work Environment", *Medical Monitoring in the Home and Work Environment*, (1990), pp. 47-57.
- Pfeiffer, E. F., "The Glucose Sensor: The Missing Link in Diabetes Therapy", *Hormone and Metabolic Research*, (1990), vol. 24m Suppl. pp. 154-164.
- Poitout, V., et al. "A Glucose Monitoring System for on Line Estimation in Man of Blood Glucose Concentration Using a Miniaturized Glucose Sensor Implanted in the Subcutaneous Tissue and a Wearable Control Unit", *Diabetologia*, (1993), vol. 36, pp. 658-663.
- Reis, H., "Telemedicine: Transmitting Expertise to the Point of Care Toward an Electronic Patient Record"; '97, Nashville, TN, Apr. 27-May 3, 1997, pp. 248-256, v. 3.
- 0000\_00\_00\_American\_Heritage\_Dictionary\_pa.
- 0000\_00\_00\_American\_Heritage\_Dictionary\_pe.
- 0000\_00\_00\_Definition\_of
- Client\_Server\_from\_PCMAg.COM.
- 0000\_00\_00\_The\_Merriam\_Webster\_Online\_Dictionary\_display.
- 0000\_00\_00\_The\_Merriam\_Webster\_Online\_Dictionary\_graphic.
- 0000\_00\_00\_The\_Merriam\_Webster\_Online\_Dictionary\_pictorial.
- 0000\_00\_00\_The\_Merriam\_Webster\_Online\_Dictionary\_symbol.
- 0000\_00\_00\_The\_Merriam\_Webster\_Online\_Dictionary\_symbolic.
- 0000\_00\_00\_The\_Merriam\_Webster\_Online\_Dictionary\_Video.
- 0000\_00\_00\_Websters\_Dictionary\_1l\_com.
- 0000\_00\_00\_Websters\_Dictionary\_1l\_con.
- 0000\_00\_00\_Websters\_Dictionary\_1l\_i.
- 0000\_00\_00\_Websters\_Dictionary\_1l\_m.
- 1978\_11\_00\_Licklider\_Applications\_of\_information\_Networks\_Proceedings\_of\_the\_JEEE\_vol.66\_No.11.
- 1980\_01\_00\_Haynes\_Geriatrics\_How\_to\_Detect\_manage\_Low\_Patient\_Compliance\_in\_Chronic\_Illness.
- 1980\_11\_00\_Haynes\_Hypertension\_Can\_simple\_Clinical\_measurements\_detect\_patient\_noncompliance.
- 1986\_00\_00\_Physicians\_Guide\_Using\_the\_Health\_Buddy\_System.
- 1986\_10\_19\_Thompson\_and\_Vandenberg, *Clinical Biochemistry* (1986) 19:255-261.
- 1987\_06\_02\_U.S. Appl. No. 07/096,998\_Lee\_Amendment.
- 1988\_00\_00\_Hughes\_Bedside\_Terminals\_Clinicom\_MD.
- 1988\_08\_10\_U.S. Appl. No. 06/879,900\_Fu\_Amendment.
- 1989\_00\_00\_Velho et al., *Biomed. Biochim. Acta* (1989) 48(11/12):957:964.
- 1989\_05\_00\_Paperny\_Adolescent\_Pregnancy\_Prevention\_by\_Health\_Education\_Computer\_Games\_Computer\_Assisted\_Instruction.
- 1989\_10\_12\_Diabcare\_Flyer\_Boehringer\_Mannheim\_HH101661-HH101668.
- 1990\_00\_00\_Matthews\_et\_al\_BMJ\_Analysis\_of\_serial\_measurement\_in\_medical\_research.
- 1991\_00\_00\_Diabcare\_User\_Manual\_HH007288-HH007331.
- 1991\_07\_23\_Dept\_of\_Health\_and\_Human\_Services\_the\_Physician\_Guide\_from\_the\_K864318\_510K.
- 1992\_00\_00\_Durant *Medicine and Science in Sports and Exercise* 24(2):265-271.
- 1992\_11\_17\_07977323\_Transmittal\_Letter.
- 1993\_00\_00\_Camit\_S\_Manual\_v3.00.
- 1994\_05\_00\_Szolovits\_Guardian\_Angel\_Patient\_Centered\_Health\_Information\_Systems.
- 1994\_07\_00\_Genesereth\_Software\_Agents.
- 1995\_08\_10\_Lai\_Abstraction\_Models\_at\_System\_Level\_for\_Networked\_Interactive\_Multimedia\_Scripting.
- 1995\_09\_01\_Lunt\_The\_Smart\_Cards\_Are\_Here.
- 1995\_10\_30\_Mortorala\_introduces\_PCMCIA28.8\_Modem.
- 1995\_11\_00\_Hoffman\_General\_Purpose\_Telemetry\_for\_Analog\_Biomedical\_Signals.
- 1996\_00\_00\_Williams\_Motivational\_Predictors\_of\_Weight\_Loss.
- 1996\_07\_12\_Illiff\_U.S. Appl. No. 60/021,614.
- 2001\_09\_24\_09300856\_Amendment.
- 2003\_04\_21\_09422046\_Amendment\_with\_Affidavit.
- 2005\_06\_13\_11150145\_Amendment.
- 2006\_03\_29\_11150145\_OA.
- 2006\_06\_19\_09237194\_Office\_Actions\_Response.
- 2006\_06\_26\_11150145\_Amendment.
- 2006\_08\_17\_Abbott\_v\_Dexcom\_06-514.
- 2006\_08\_17\_Request\_for\_Re-examination\_5899855\_90008234.
- 2006\_09\_21\_09237194\_Declaration\_of\_Stephen\_Brown\_with\_Attached\_Exhibits\_Y\_and\_Z\_thereof.
- 2006\_09\_22\_11150145\_OA.
- 2006\_09\_27\_09422046\_Office\_Actions\_Response.
- 2006\_10\_27\_11150145\_Amendment.
- 2007\_01\_04\_11150145\_Amendment.
- 2007\_05\_09\_Leapfrog\_v\_Fisher\_Price.
- 2007\_10\_29\_Request\_for\_Re-examination\_5899855\_90008909.
- 2007\_11\_09\_Request\_for\_Re-examination\_7223236\_90010053.
- 2007\_11\_15\_Request\_for\_Re-examination\_7223236\_90010053.
- 2008\_01\_25\_Dept\_of\_Health\_and\_Human\_Services\_The\_Physicians\_Guide\_Become\_publicly\_Available.
- 2008\_06\_20\_09422046\_OA.
- 2008\_06\_20\_Alere\_First\_Supplemental\_Response\_to\_Plaintiff\_Interrogatories.
- 2008\_08\_01\_Excerpts\_from\_the\_Prosecution\_History\_for\_US\_Patent\_5899855.
- 2008\_08\_01\_Inter\_Party\_Re-Exam\_7223236\_95000386.
- 2008\_08\_01\_Request\_for\_Re-examination\_5601435\_90009237.
- 2008\_08\_01\_Request\_for\_Re-examination\_5879163\_90009238.
- 2008\_08\_01\_Request\_for\_Re-examination\_6151586\_90009240.
- 2008\_08\_01\_Request\_for\_Re-examination\_6161095\_90009239.
- 2008\_08\_01\_Request\_for\_Re-examination\_7223236\_95000386.

2008\_09\_23\_90009281\_Request\_for\_Re-  
 Examination\_6368273.  
 2008\_12\_10\_Alere\_Second\_Supplemental\_Response\_  
 to\_Plaintiff\_Interrogatories.  
 2008\_12\_10\_Alere\_Second\_Supplemental\_Response\_  
 to\_Plaintiff\_Interrogatories\_Exhibit\_1.  
 2008\_12\_10\_Alere\_Second\_Supplemental\_Response\_  
 to\_Plaintiff\_Interrogatories\_Exhibit\_2.  
 2008\_12\_10\_Alere\_Second\_Supplemental\_Response\_  
 to\_Plaintiff\_Interrogatories\_Exhibit\_3.  
 2008\_12\_10\_Alere\_Second\_Supplemental\_Response\_  
 to\_Plaintiff\_Interrogatories\_Exhibit\_4.  
 2008\_12\_10\_Alere\_Second\_Supplemental\_Response\_  
 to\_Plaintiff\_Interrogatories\_Exhibit\_5.  
 2008\_12\_10\_Alere\_Second\_Supplemental\_Response\_  
 to\_Plaintiff\_Interrogatories\_Exhibit\_6.  
 2008\_12\_10\_Alere\_Second\_Supplemental\_Response\_  
 to\_Plaintiff\_Interrogatories\_Exhibit\_7.  
 2008\_12\_10\_Alere\_Second\_Supplemental\_Response\_  
 to\_Plaintiff\_Interrogatories\_Exhibit\_8.  
 2008\_12\_10\_Alere\_Second\_Supplemental\_Response\_  
 to\_Plaintiff\_Interrogatories\_Exhibit\_8A.  
 2008\_12\_10\_Alere\_Second\_Supplemental\_Response\_  
 to\_Plaintiff\_Interrogatories\_Exhibit\_9.  
 2008\_12\_10\_Alere\_Second\_Supplemental\_Response\_  
 to\_Plaintiff\_Interrogatories\_Exhibit\_B.  
 0000\_00\_00\_Anonymous\_Captain\_Novlin\_Super\_  
 NES\_Game\_Guide\_Edutainment.  
 0000\_00\_00\_Anonymous\_Captain\_Novolin\_  
 Crusader\_for\_Juvenile\_Diabetes\_Gamepro\_Magazine.  
 0000\_00\_00\_Anonymous\_Captain\_Novolin\_  
 Developed\_by\_Novo\_Nordisk\_and\_Raya\_Systems\_  
 Always\_Seems\_to\_be\_the\_ice\_breaker\_in\_  
 communicating\_the\_diabetes\_management\_regimen\_  
 to\_children\_with\_insulin\_dependent\_diabetes.  
 0000\_00\_00\_Anonymous\_Captain\_Novolin\_  
 Education\_Plays\_an\_Important\_Role\_in\_Diabetes\_  
 Care\_by\_Helping\_Patients\_Backgrounder.  
 0000\_00\_00\_Anonymous\_Rex\_Ronan\_Experimental\_  
 Surgeon\_Nintendo\_Power\_vol.55\_p.89-91.  
 0000\_00\_00\_Novo\_Nordisk\_AS\_Backgrounder.  
 0000\_00\_00\_Novo\_Nordisk\_Pharmaceuticle\_  
 Backgrounder.  
 1988\_00\_00\_Douglas\_Hand\_Held\_Glucose\_Monitor.  
 1988\_00\_00\_Unknown\_Blood\_Glucose\_Monitors.  
 1988\_11\_00\_Anonymous\_Central\_Fetal\_Monitoring.  
 1988\_11\_00\_Updike\_Laboratory\_Evaluation.  
 1990\_00\_00\_Schrezenmeir\_Computer\_Assisted\_  
 Insulin\_Dosage\_Adjustment.  
 1992\_07\_06\_Church\_Captain\_Novolin\_Press\_  
 Coverage\_Update\_Interoffice\_Memo.  
 1992\_09\_00\_Anonymous\_News\_SNES\_Game\_  
 Helps\_Diabetes\_Education\_GamePlayers\_Nintendo\_  
 Gui de.  
 1993\_04\_26\_Anonymous\_Learning\_Games\_USA\_  
 Today\_Life.  
 1993\_05\_03\_Anonymous\_Health\_Alert\_Hot\_Tips\_  
 LA\_Life\_Daily\_News.  
 1993\_06\_29\_Anonymous\_Raya\_Systems\_Strikes\_  
 Serious\_Note\_with\_AIDS\_Education\_Games\_PC\_  
 Magazine\_The\_Independent\_Guide\_to\_Person\_  
 Computing\_vol.12\_num.12.  
 1993\_09\_00\_Anonymous\_Successful\_Superhero\_  
 Healthcare\_Group\_Novo\_Nordisk\_Magazine.  
 1993\_12\_00\_Anonymous\_Nintendo\_Healthcare\_Wired.  
 1993\_12\_00\_Anonymous\_Rex\_Ronan\_Experimental\_  
 Surgeon\_Gameplayers\_p.198.  
 1994\_00\_00\_Raya\_Systems\_Captain\_Novolin\_  
 Countdown\_Magazine\_Juvenile\_Diabetes\_foundation\_  
 International\_The\_Diabetes\_Foundation.  
 1994\_03\_00\_Horio\_Clinial\_Telecommunication\_  
 Network.  
 1994\_03\_14\_Anonymous\_Diabetes\_Educational\_  
 Video\_Recognized\_by\_Software\_Publishers\_  
 Association\_Press\_Release\_Novo\_Nordisk.  
 1997\_00\_00\_Kauffmann\_Epidemiological\_Study.  
 1997\_00\_00\_Martinez\_Complexities\_of\_Genetics.  
 1997\_00\_00\_Schork\_Genetics\_of\_Complex.  
 1997\_04\_27\_Ries\_Telemedicine\_transmitting\_  
 Expertise\_to\_point\_of\_care.  
 2004\_02\_00\_Symbol\_Technologies; "Healthcare Mobil-  
 ity Solutions for the PPT8800".  
 2008\_01\_18\_Determination\_for\_Re-  
 examination\_7223236\_90010053.  
 \* cited by examiner

*Fig. 1.*



*Fig. 2.*



*Fig. 4.***Attention**

Calibration was  
not successful.

Please insert  
the code strip  
again.

*Fig. 5.*

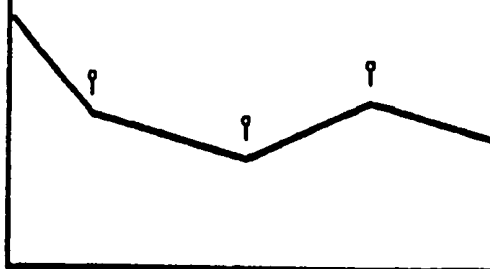
June 19 12:30 pm

**Blood Glucose**

**109** mg /dl  
remove test strip

*Fig. 6.*

Mon Sept. 28 1992

*Fig. 7.*

Sept. 20-26 1992.

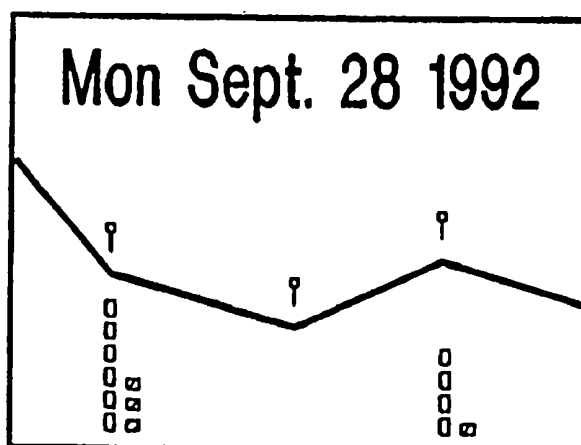


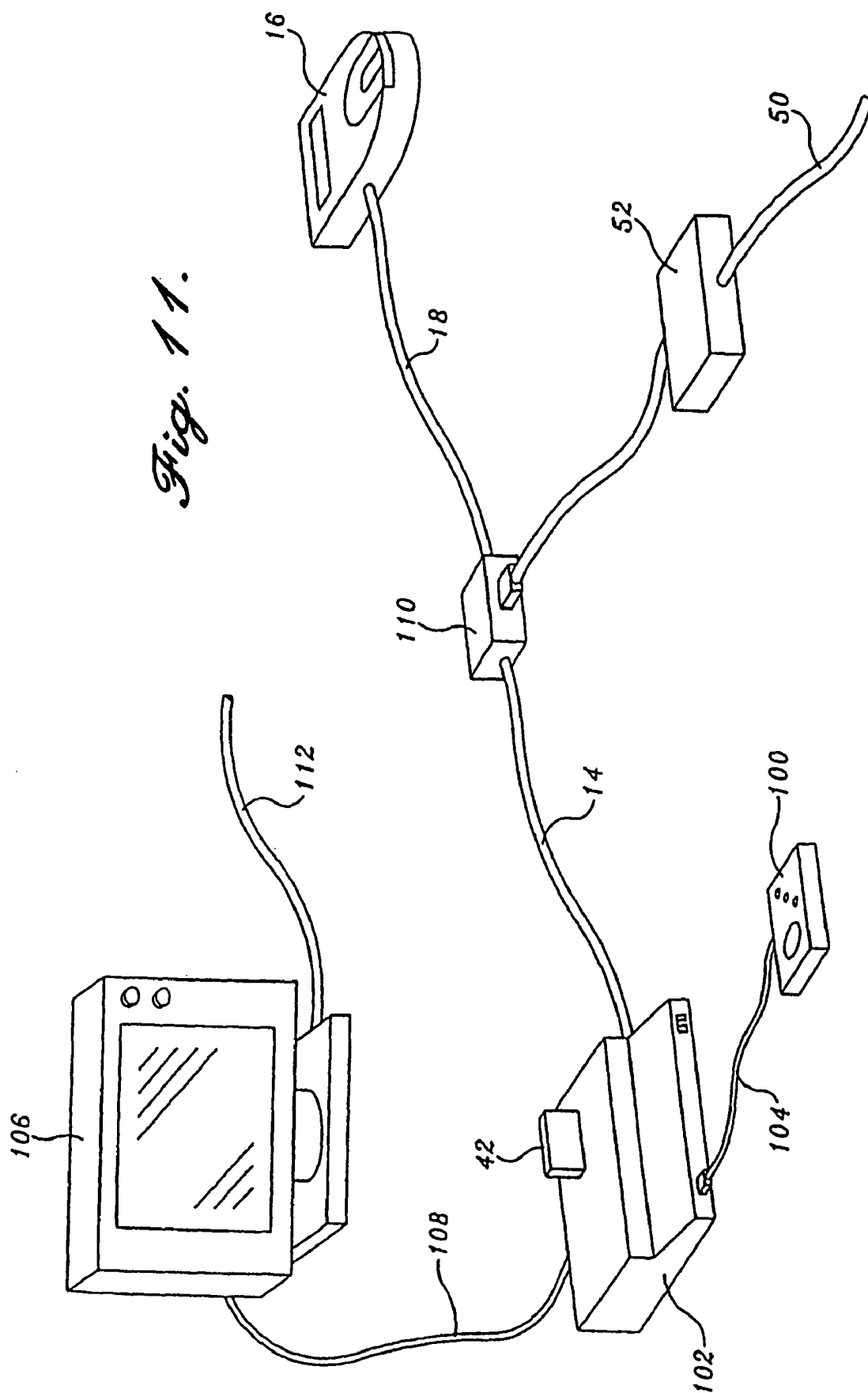
*Fig. 8.*

Glucose  
Ave: 123 mg/dl  
SD: 56  
Num: 15  
No. under 50: 13  
No. hypo sym: 23

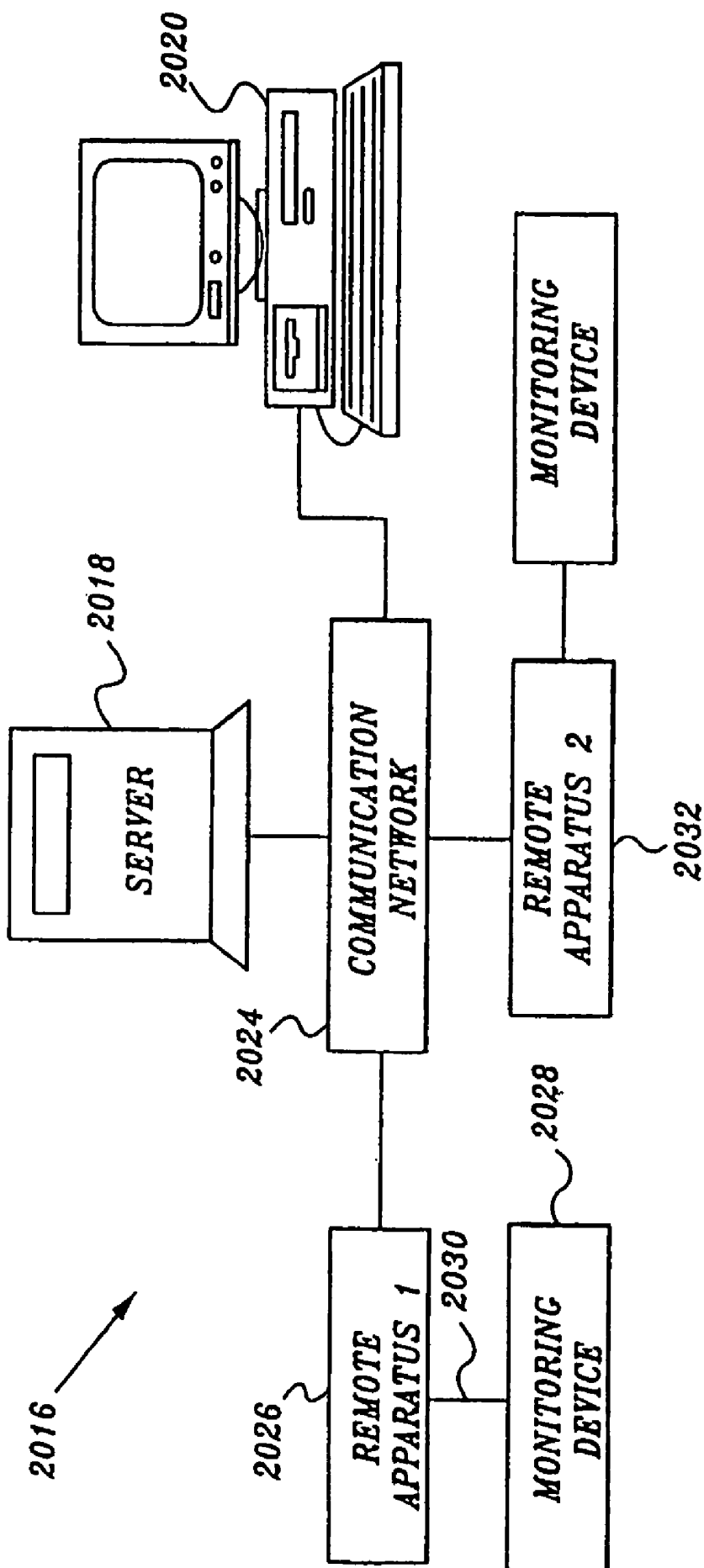
*Fig. 9.*

June 12 9:30pm  
BG 113 mg/dl  
Regin 12.5 U  
NPHin 13.2 U  
Food 1 BE  
Pre-meal HYPO

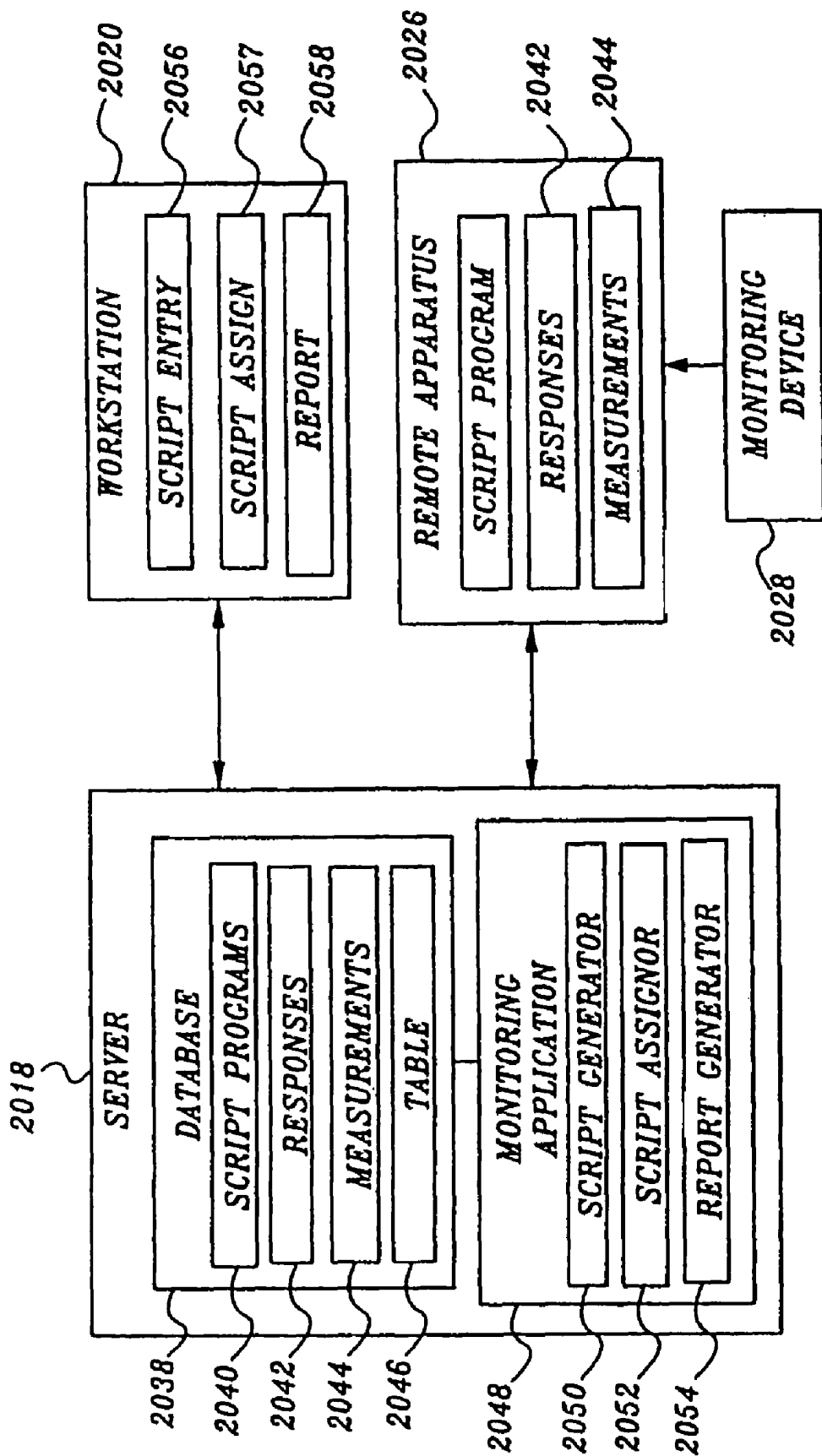
*Fig. 10.*



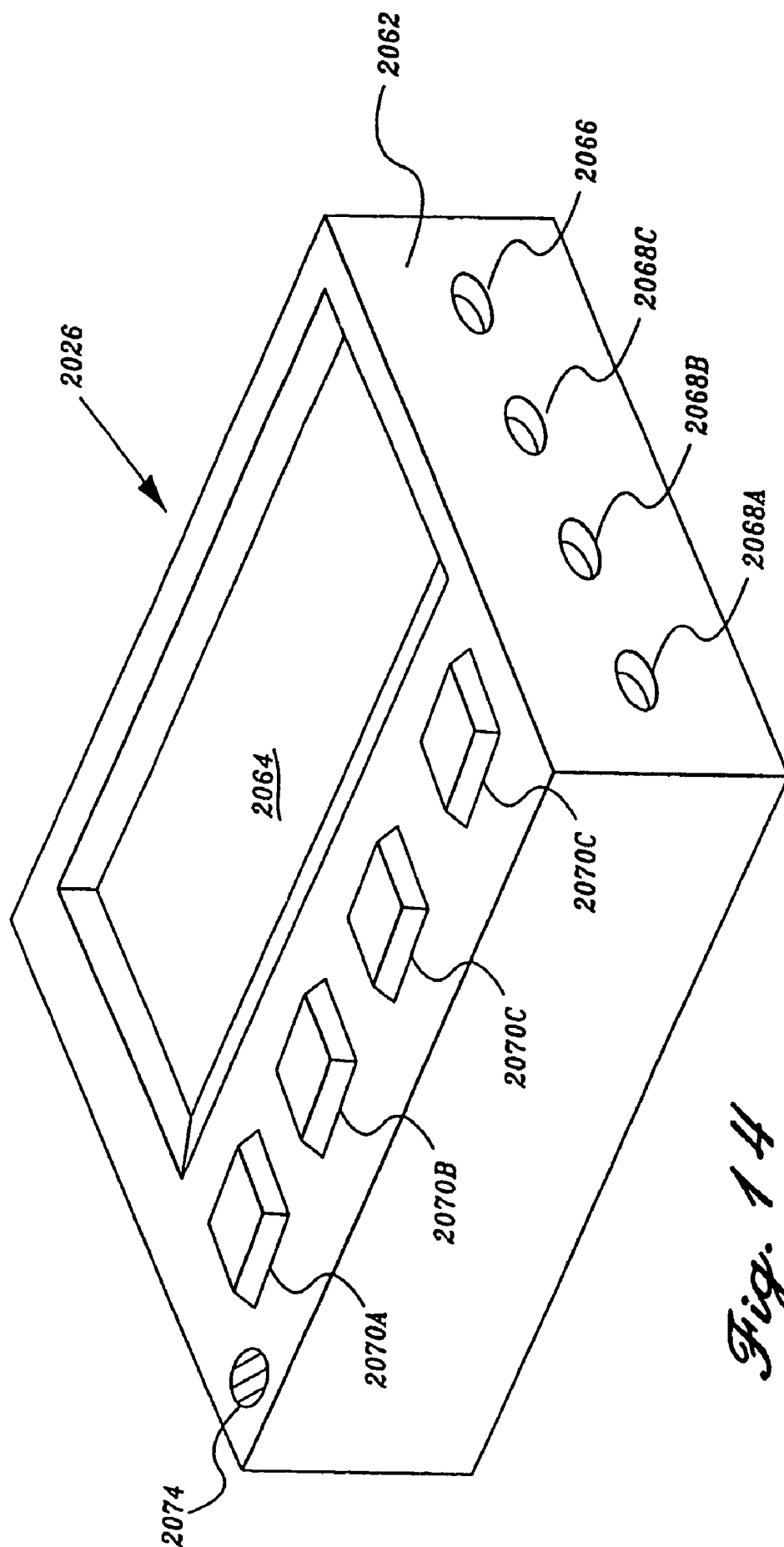




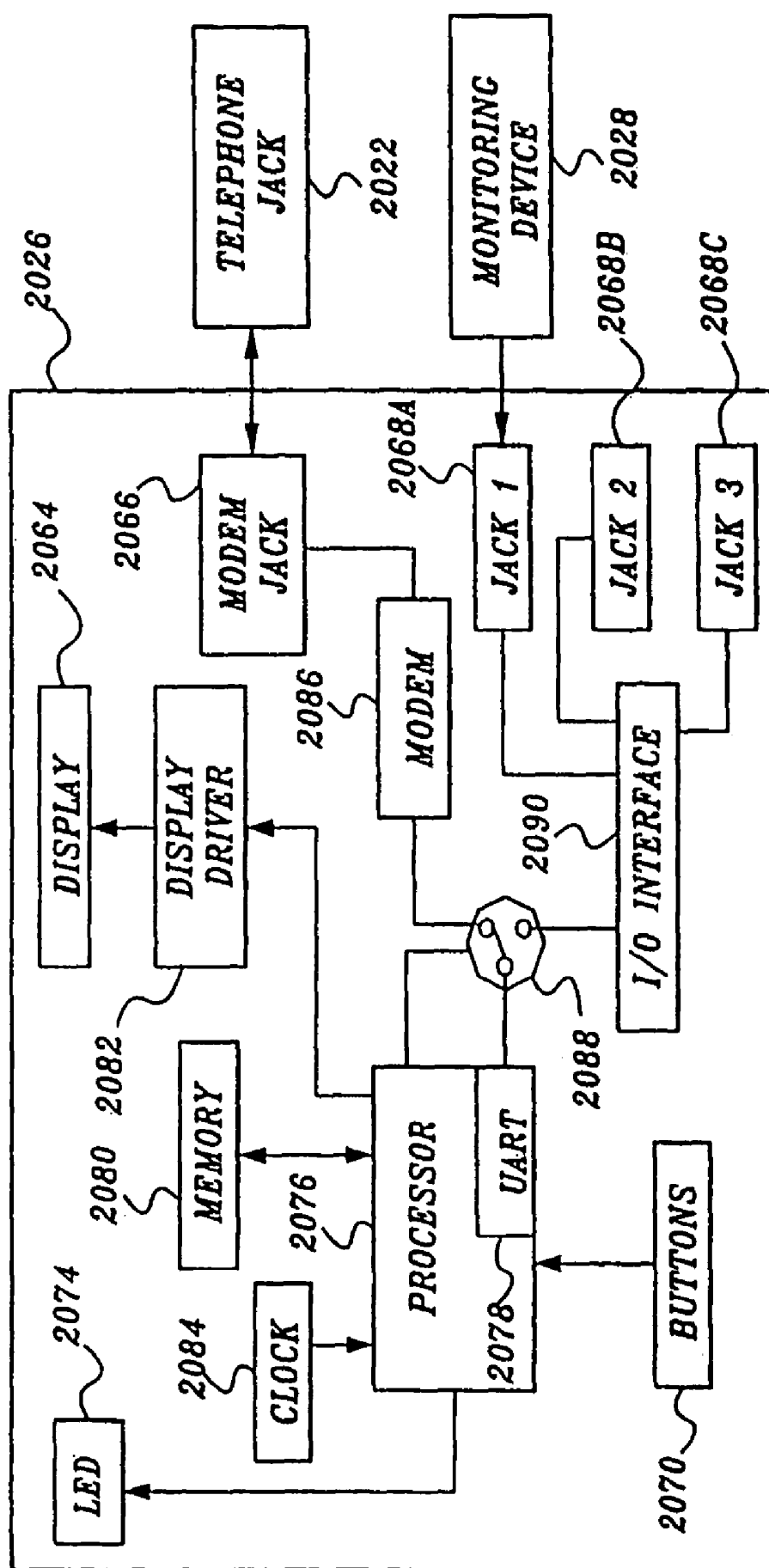
*Fig. 12*



*Fig. 13*



*Fig. 14*



*Fig. 15*

2056

**SCRIPT ENTRY SCREEN**

SCRIPT NAME: **DIABETES SCRIPT 1** 2092

**QUERIES**

	CHOICE 1	CHOICE 2	CHOICE 3	CHOICE 4
HOW DO YOU FEEL?	VERY BAD	BAD	GOOD	VERY GOOD 2096
HOW WELL ARE YOU MANAGING YOUR DISEASE?	VERY BADLY	BADLY	WELL	VERY WELL
HOW HARD IS IT FOR YOU TO FOLLOW YOUR TREATMENT PLAN?	VERY HARD	HARD	EASY	VERY EASY
HOW HARD IS IT FOR YOU TO CONTROL YOUR BLOOD SUGAR?	VERY HARD	HARD	EASY	VERY EASY

2094

**SELECT DEVICE TYPE(S)**

2098 ☒ GLUCOSE METER ☐ RESPIRATORY FLOW METER ☐ BP CUFF

CONNECTION TIME: 03:00 ▾ 2100 **CREATE SCRIPT** 2102 **CANCEL** 2104

*Fig. 16*

NUMBER: 9001 {LF}  
LED: 1 {LF}  
ZAP: {LF}  
CLS: {LF}  
DISPLAY: ANSWER QUERIES NOW?  
PRESS ANY BUTTON TO START {LF}  
WAIT: {LF}  
CLS: {LF}  
DISPLAY: HOW DO YOU FEEL?  
VERY BAD BAD GOOD VERY GOOD {LF}  
INPUT: 0000 {LF}  
CLS: {LF}  
DISPLAY: HOW WELL ARE YOU  
MANAGING YOUR DISEASE?  
VERY WELL BADLY WELL VERY WELL {LF}  
INPUT: 0000 {LF}  
CLS: {LF}  
DISPLAY: HOW HARD IS IT FOR YOU TO  
FOLLOW YOUR TREATMENT PLAN?  
VERY HARD HARD EASY VERY EASY {LF}  
INPUT: 0000 {LF}  
CLS: {LF}  
DISPLAY: HOW HARD IS IT FOR YOU TO  
CONTROL YOUR BLOOD SUGAR?  
VERY HARD HARD EASY VERY EASY {LF}

*Fig. 17A*

**INPUT: 0000 {LF}**

**CLS: {LF}**

**DISPLAY: CONNECT GLUCOSE METER  
AND PRESS ANY BUTTON  
WHEN FINISHED {LF}**

**WAIT: {LF}**

**CLS: {LF}**

**DISPLAY: COLLECTING MEASUREMENTS {LF}**

**COLLECT: GLUCOSE\_METER {LF}**

**CLS: {LF}**

**DISPLAY: CONNECT APPARATUS TO  
TELEPHONE JACK AND  
PRESS ANY BUTTON  
WHEN FINISHED {LF}**

**WAIT: {LF}**

**LED: 0 {LF}**

**CLS: {LF}**

**DELAY: 03:00 {LF}**

**DISPLAY: CONNECTING TO SERVER {LF}**

**CONNECT: {LF}**

**{EOF}**

*Fig. 17B*

2057

**SCRIPT ASSIGNMENT SCREEN**

<p><b>AVAILABLE SCRIPTS:</b></p> <div style="margin-bottom: 5px;"><input checked="" type="checkbox"/> <u>DIABETES SCRIPT 1</u></div> <div style="margin-bottom: 5px;"><input type="checkbox"/> <u>DIABETES SCRIPT 2</u></div> <div style="margin-bottom: 5px;"><input type="checkbox"/> <u>ASTHMA SCRIPT 1</u></div> <div style="margin-top: 10px;"><input type="button" value="ADD SCRIPT"/></div>	<p><b>PATIENTS:</b></p> <div style="margin-bottom: 5px;"><input checked="" type="checkbox"/> <u>DAN LINDSEY</u></div> <div style="margin-bottom: 5px;"><input type="checkbox"/> <u>MARK SMITH</u></div> <div style="margin-bottom: 5px;"><input type="checkbox"/> <u>DEAN JONES</u></div> <div style="margin-top: 10px;"><input type="button" value="ASSIGN SCRIPT"/></div>
-----------------------------------------------------------------------------------------------------------------------------------------------------------------------------------------------------------------------------------------------------------------------------------------------------------------------------------------------------------------------------------------------------	-----------------------------------------------------------------------------------------------------------------------------------------------------------------------------------------------------------------------------------------------------------------------------------------------------------------------------------------------------------------------------

2110    **ADD SCRIPT**

2112    **ASSIGN SCRIPT**

2114    **DELETE SCRIPT**

*Fig. 18*

2026

2064

**HOW DO YOU FEEL?**

<b>VERY BAD</b>	<b>BAD</b>	<b>GOOD</b>	<b>VERY GOOD</b>
<input type="checkbox"/>	<input type="checkbox"/>	<input type="checkbox"/>	<input type="checkbox"/>
2070A	2070B	2070C	2070D

*Fig. 19*

2026

2064

**CONNECT GLUCOSE METER  
AND PRESS ANY BUTTON  
WHEN FINISHED**

<input type="checkbox"/>	<input type="checkbox"/>	<input type="checkbox"/>	<input type="checkbox"/>
2070A	2070B	2070C	2070D

*Fig. 20*



2058

PATIENT REPORT

PATIENT:  
2042

LINDSEY, DAN



DATE OF MEASUREMENT:

2116

MARCH 15, 1997



QUERY RESPONSES

HOW DO YOU FEEL?

BAD

HOW WELL ARE YOU  
MANAGING YOUR DISEASE?

BADLY

HOW HARD IS IT FOR YOU TO  
FOLLOW YOUR TREATMENT PLAN?

HARD

HOW HARD IS IT FOR YOU TO  
CONTROL YOUR BLOOD SUGAR?

VERY HARD

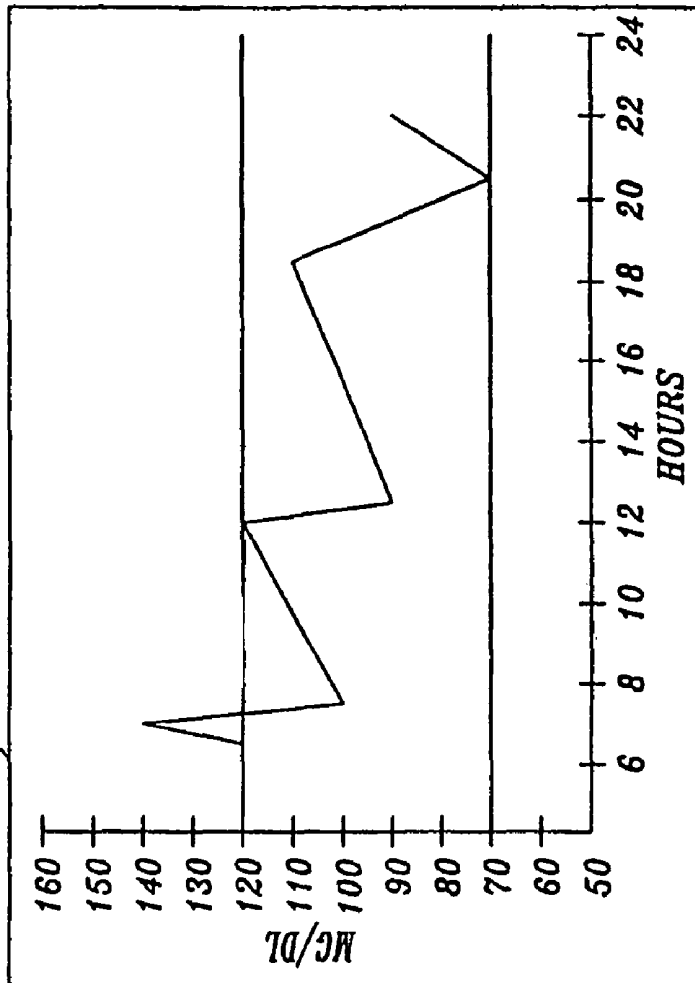
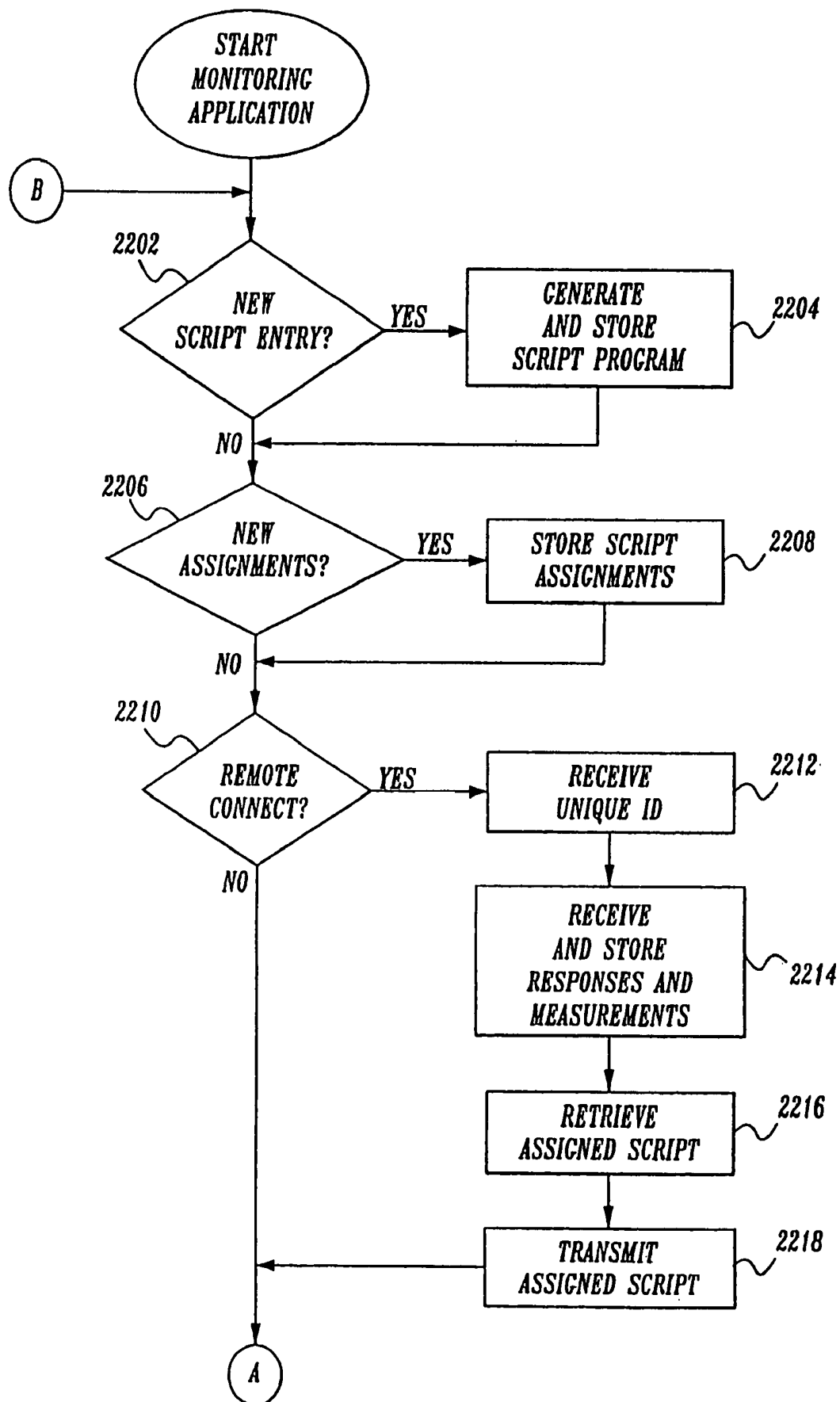
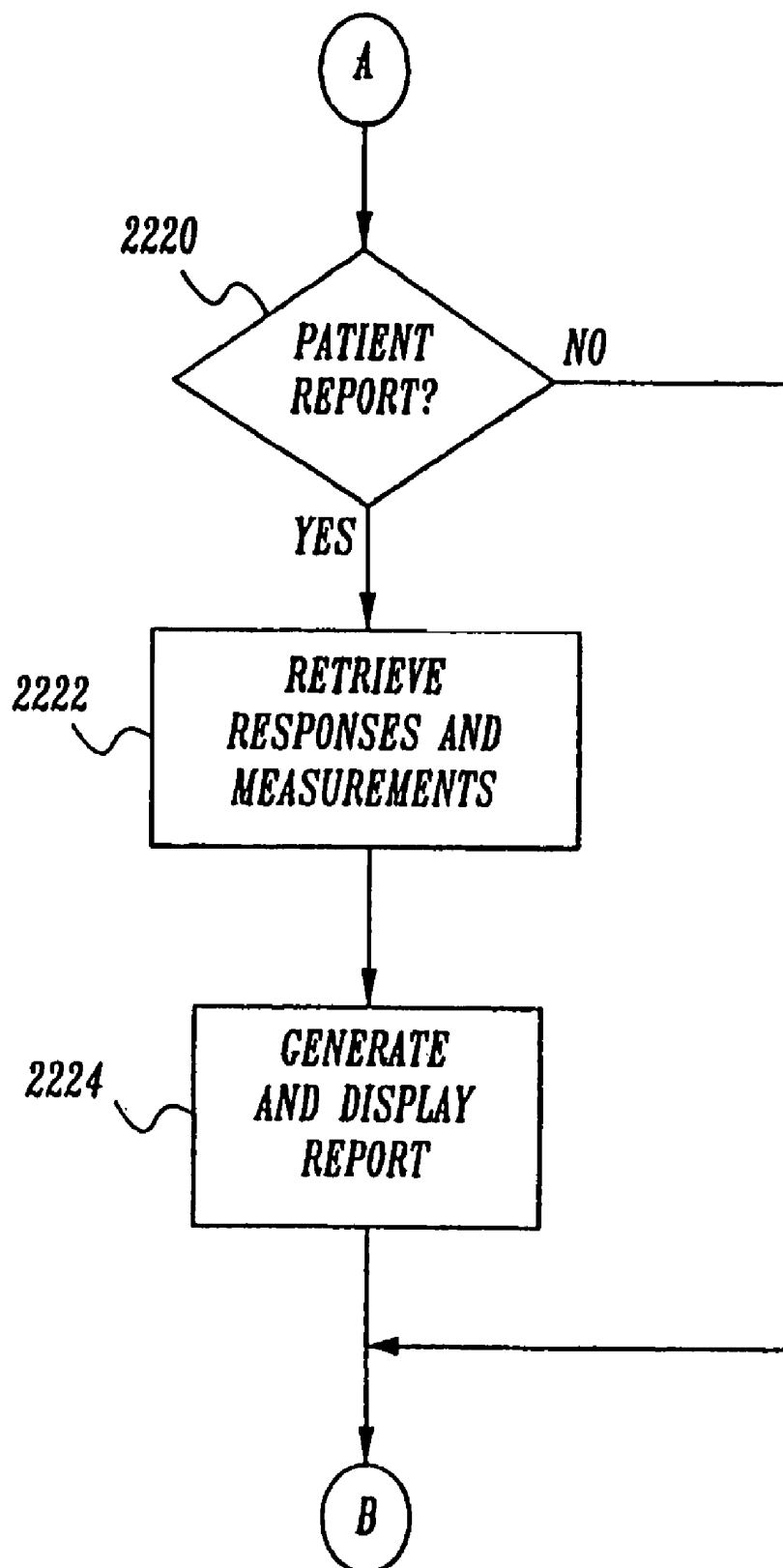
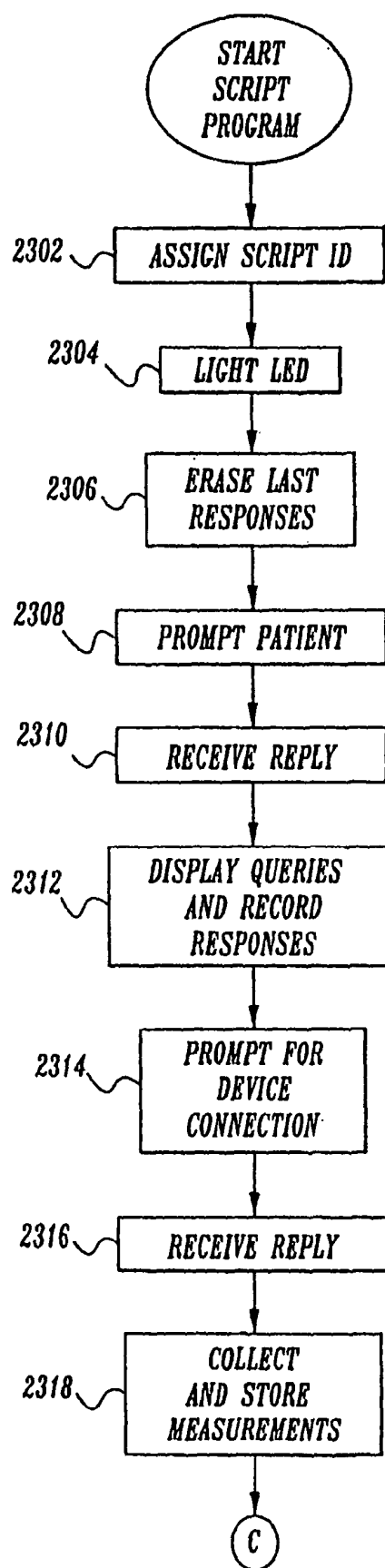
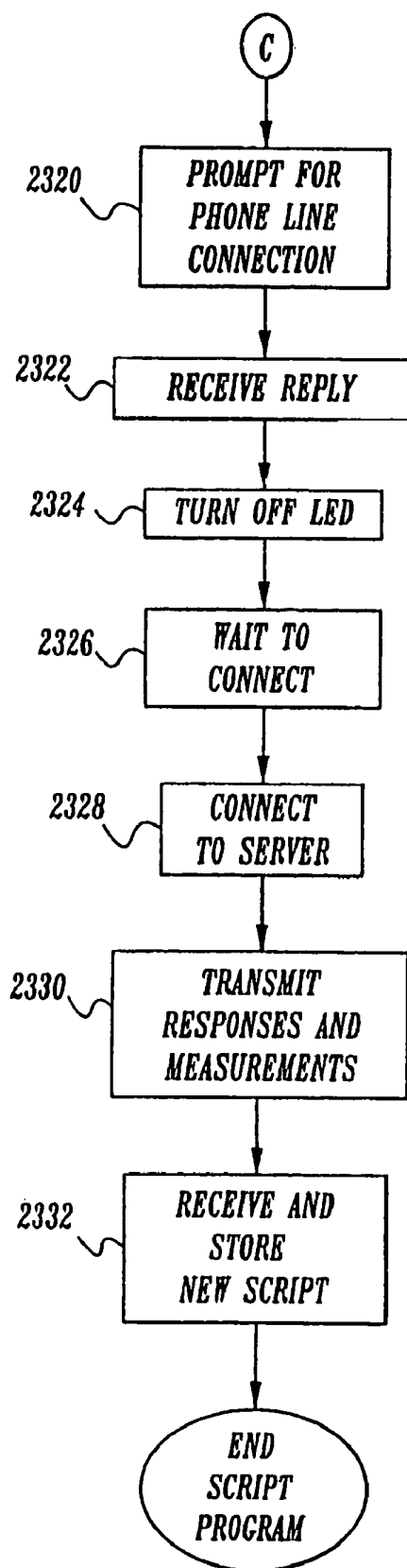


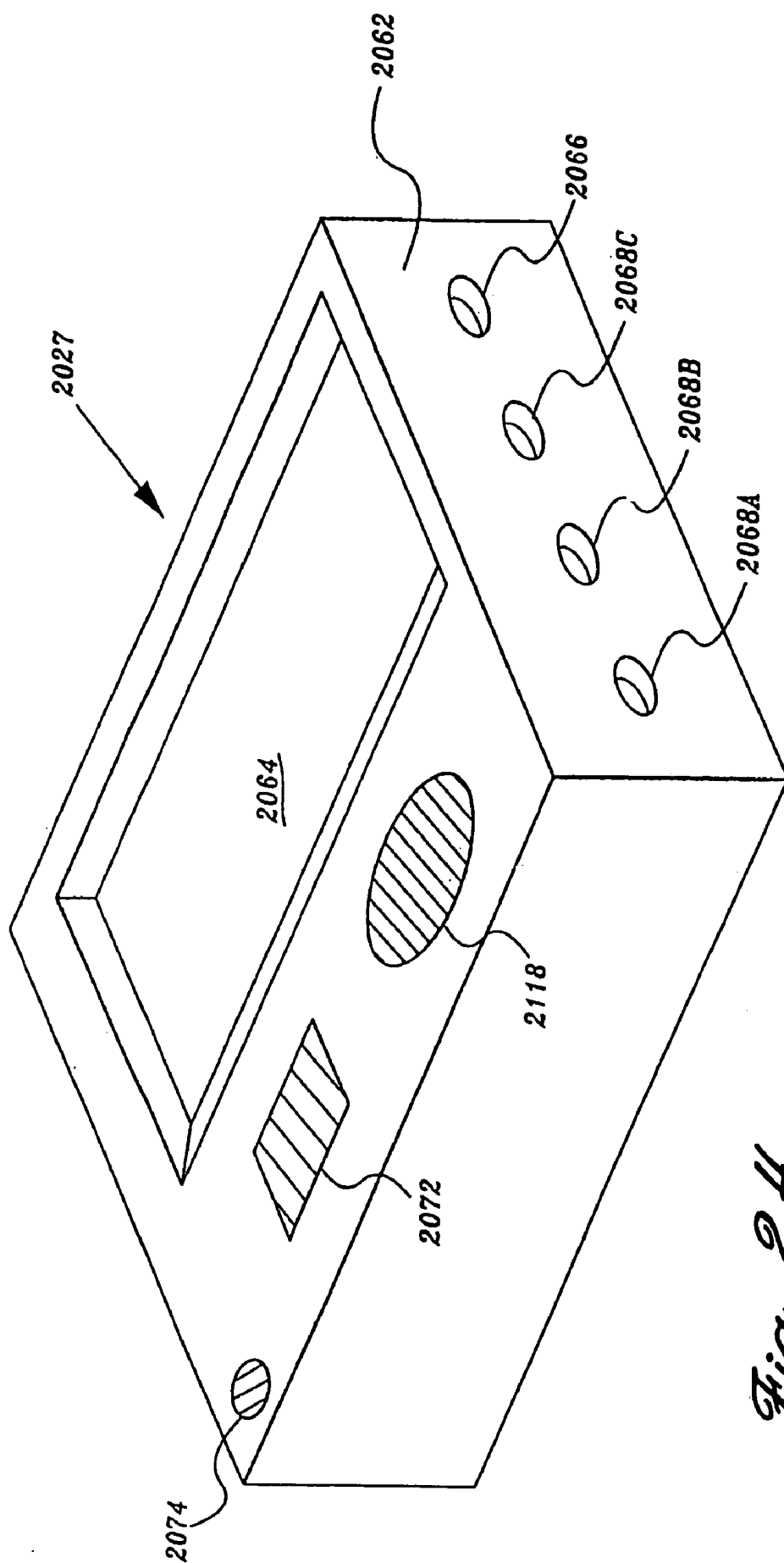
Fig. 21

*Fig. 22A*

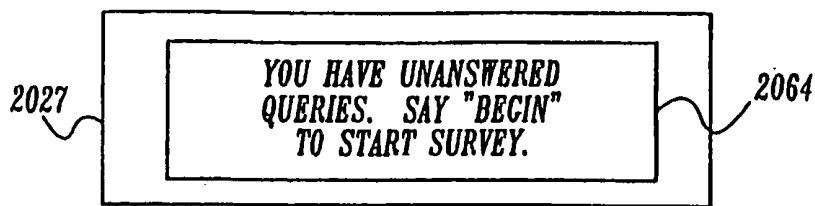
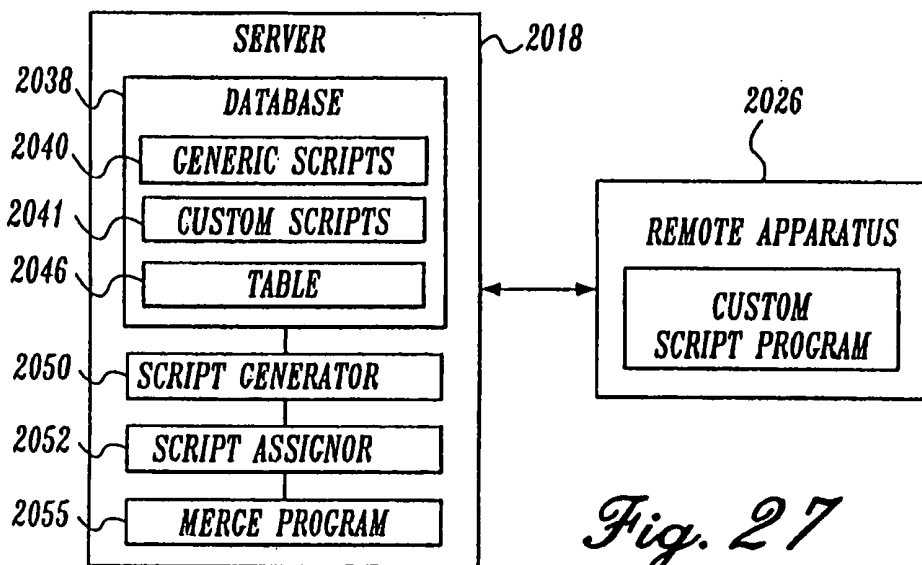
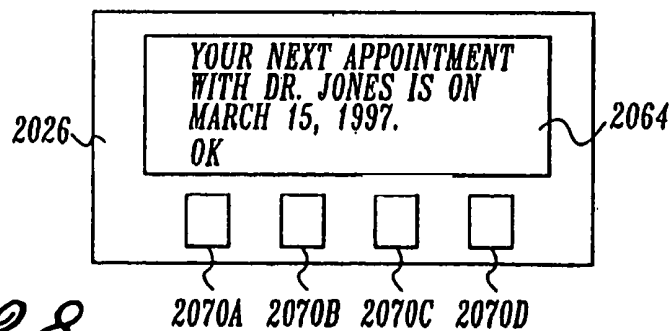
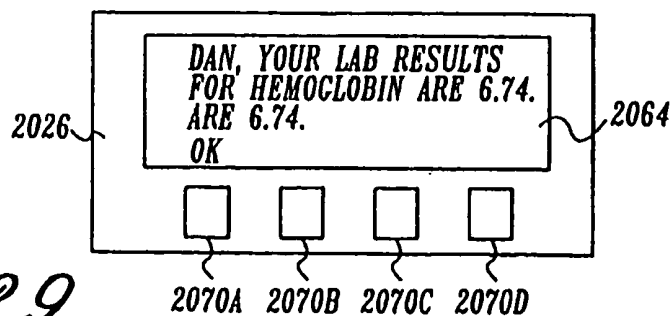
*Fig. 22B*

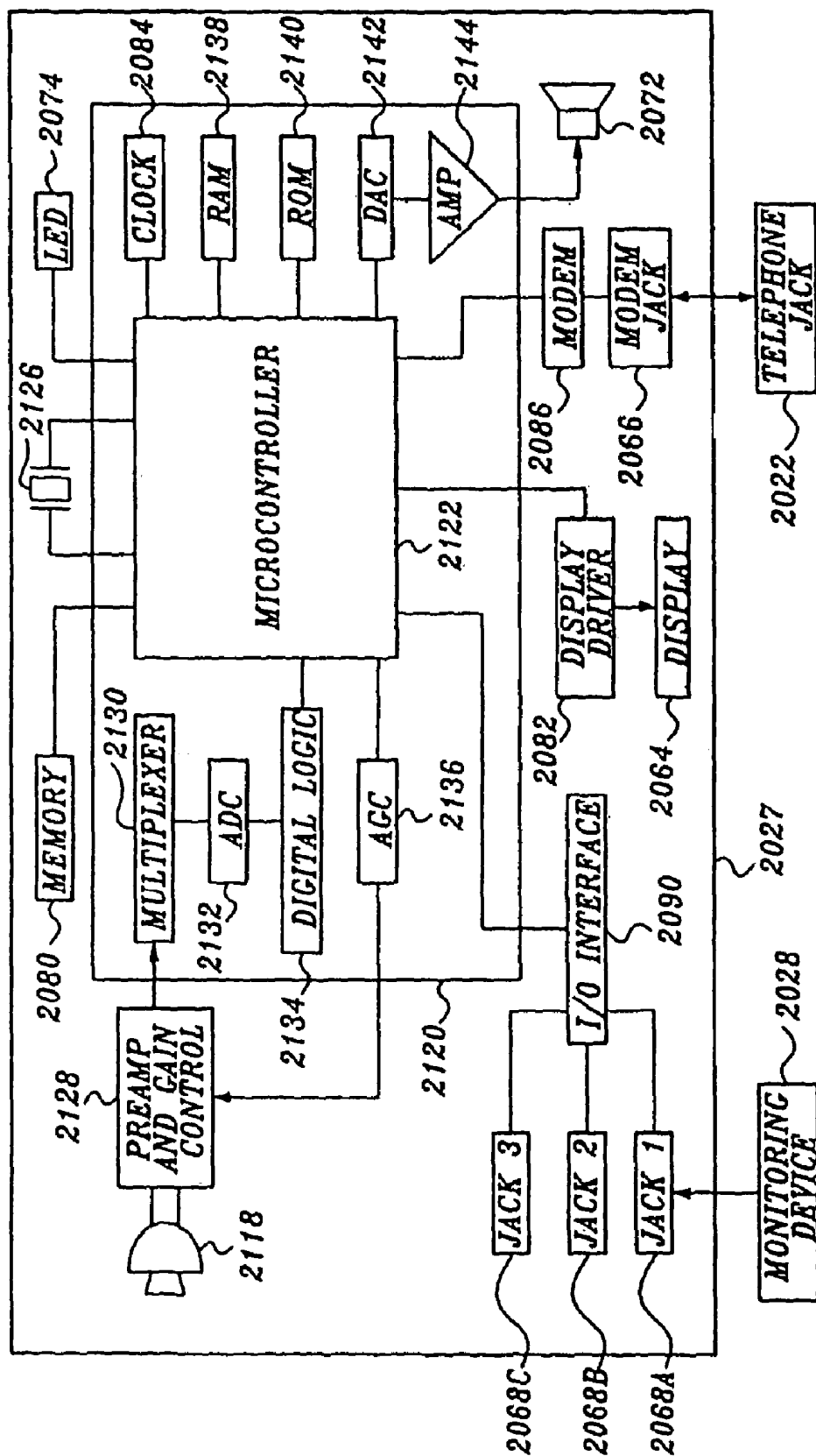
*Fig. 23A*

*Fig. 23B*



*Fig. 24*

*Fig. 25**Fig. 27**Fig. 28**Fig. 29*





2056

SCRIPT ENTRY SCREEN

SCRIPT NAME:  2092

STATEMENTS

	CHOICE 1	CHOICE 2	CHOICE 3	CHOICE 4
YOUR NEXT APPOINTMENT WITH <<INSERT PHYSICIAN_NAME>> IS ON <<INSERT APPOINTMENT_DATE>>	OK			
<<INSERT PATIENT_NAME>>, YOUR LAB RESULTS FOR HEMOGLOBIN ARE <<INSERT HbA1c_RESULT>>	OK			
<<INSERT PATIENT_NAME>>, REMEMBER TO EXERCISE CONSISTENTLY	OK			

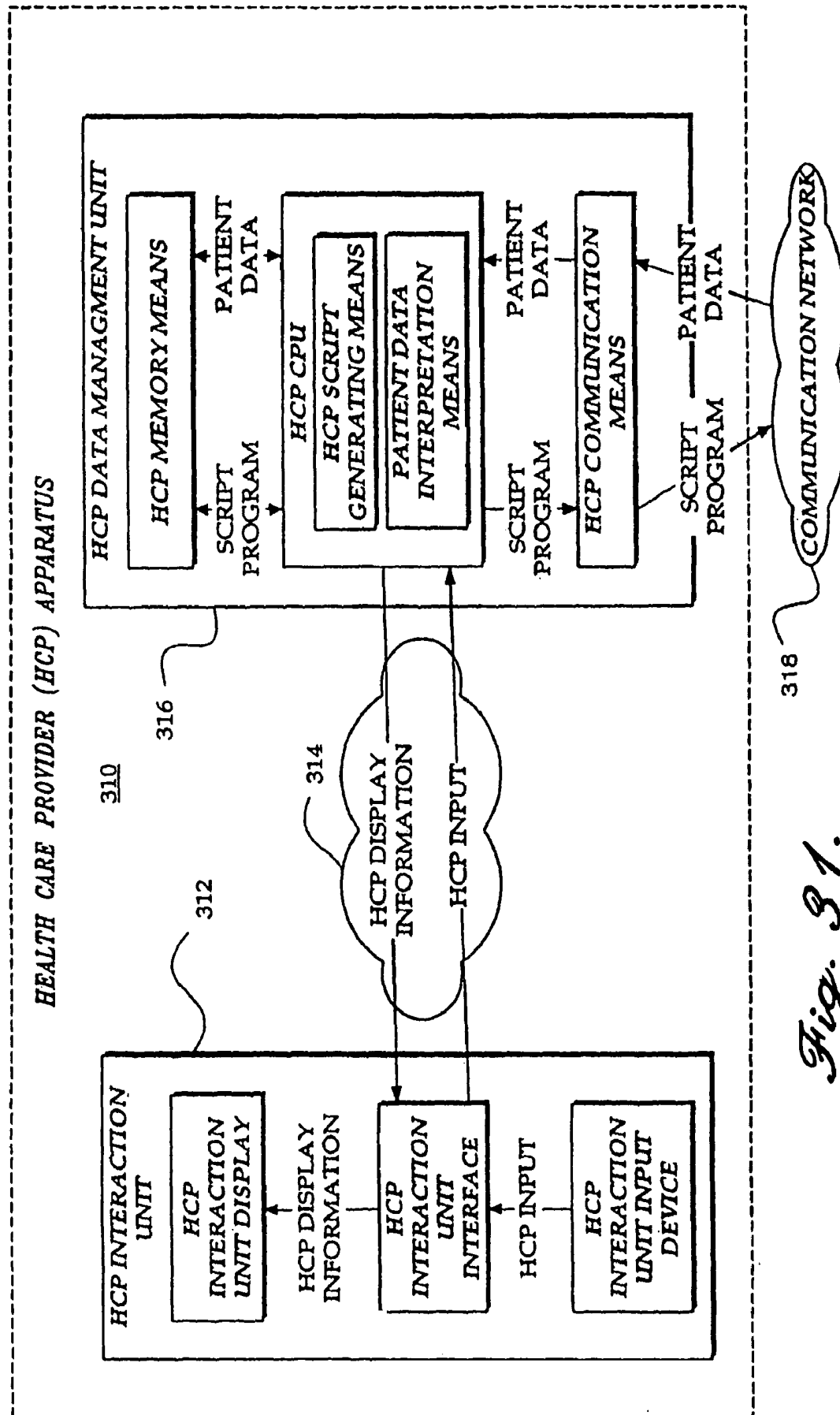
2094

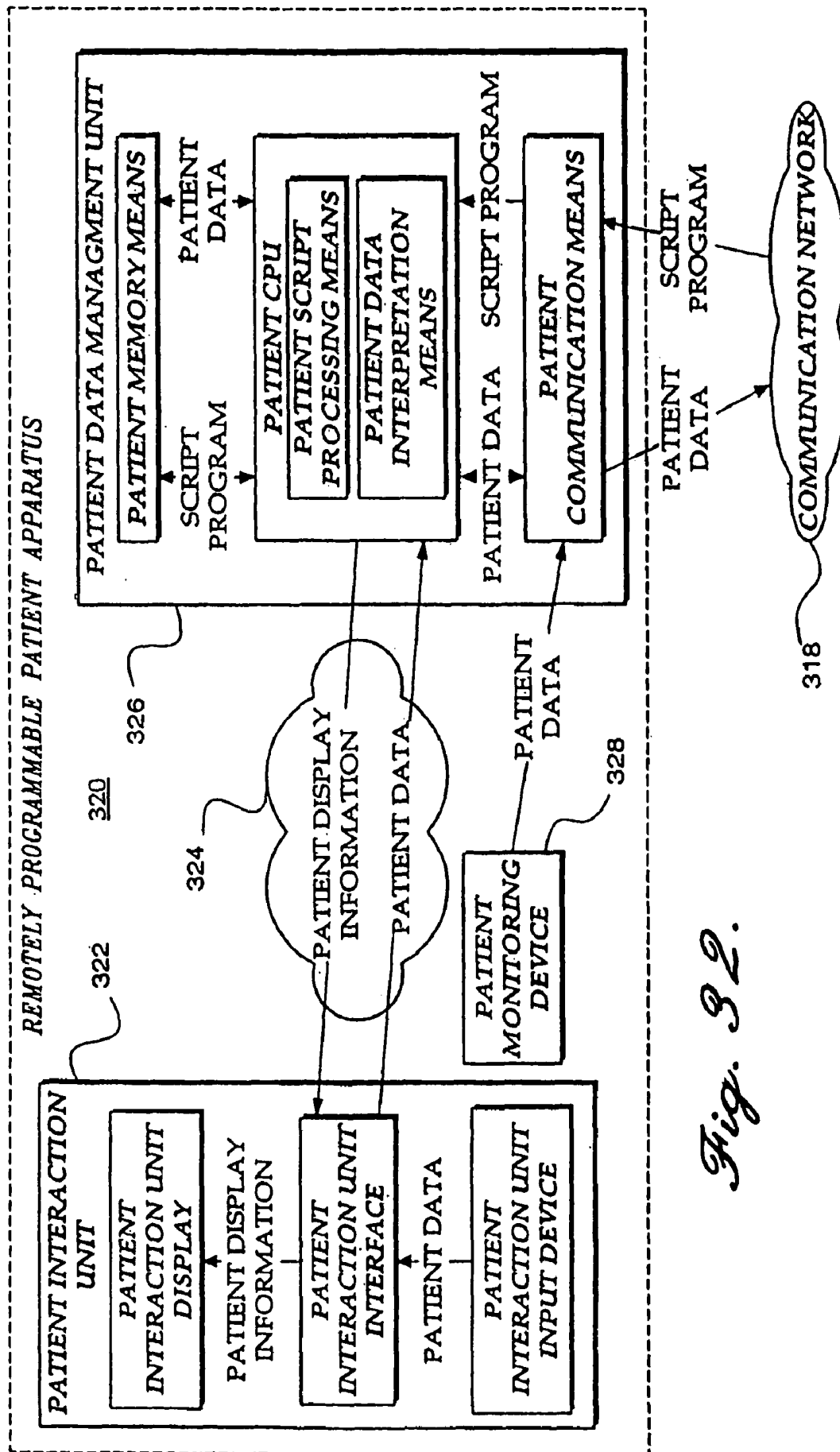
2096

CONNECTION TIME:   2100

2102  2104

*Fig. 30*

*Fig. 31.*

*Fig. 32.*

## REMOTE HEALTH MONITORING AND MAINTENANCE SYSTEM

### RELATED APPLICATIONS

This application is a Divisional of U.S. application Ser. No. 09/422,046 filed Oct. 20, 1999, currently pending, which is a Continuation of U.S. application Ser. No. 09/271,217 filed Mar. 17, 1999, now U.S. Pat. No. 6,168,563, which is a Continuation-in-Part of U.S. application Ser. No. 08/481,925 filed Jun. 7, 1995, now U.S. Pat. No. 5,899,855, which is a Continuation of U.S. application Ser. No. 08/233,397 filed Apr. 26, 1994, now abandoned, which is a Continuation-in-Part of U.S. application Ser. No. 07/977,323 filed Nov. 17, 1992, now U.S. Pat. No. 5,307,263. This application is also a Divisional of U.S. application Ser. No. 09/422,046 filed Oct. 20, 1999, currently pending, which is a Continuation of U.S. application Ser. No. 09/271,217 filed Mar. 17, 1999, now U.S. Pat. No. 6,168,563, which is a Continuation-in-Part of U.S. application Ser. No. 08/946,341, filed Oct. 7, 1997, now U.S. Pat. No. 5,997,476, which is a Continuation-in-Part of U.S. application Ser. No. 08/847,009 filed Apr. 30, 1997, now U.S. Pat. No. 5,897,493, which claims priority to Provisional Application Ser. No. 60/041,746 filed Mar. 28, 1997, and Provisional Application Ser. No. 60/041,751 filed Mar. 28, 1997. All the above-identified applications are incorporated herein by reference in their entirety.

### FIELD OF THE INVENTION

The present invention relates to remote health monitoring and maintenance system that enables a bi-directional interaction between a patient and a health care provider regarding a health care condition associated with the patient, the bi-directional interaction employing a health care provider apparatus and a remotely programmable patient apparatus.

### BACKGROUND OF THE INVENTION

Controlling or curing conditions of ill health generally involves both establishing a therapeutic program and monitoring the progress of the afflicted person. Based on that progress, decisions can be made as to altering therapy to achieve a cure or maintain the affliction or condition at a controlled level. Successfully treating certain health conditions calls for rather frequent monitoring and a relatively high degree of patient participation. For example, in order to establish and maintain a regimen for successful diabetes care, a diabetic should monitor his or her blood glucose level and record that information along with the date and time at which the monitoring took place. Since diet, exercise, and medication all affect blood glucose levels, a diabetic often must record data relating to those items of information along with blood glucose level so that the diabetic may more closely monitor his or her condition and, in addition, can provide information of value to the healthcare provider in determining both progress of the patient and detecting any need to change the patient's therapy program.

Advances in the field of electronics over the past several years have brought about significant changes in medical diagnostic and monitoring equipment, including arrangements for self-care monitoring of various chronic conditions. With respect to the control and monitoring of diabetes, relatively inexpensive and relatively easy-to-use blood glucose monitoring systems have become available that provide reliable information that allows a diabetic and his or her healthcare professional to establish, monitor and adjust a treatment plan

(diet, exercise, and medication). More specifically, microprocessor-based blood glucose monitoring systems are being marketed which sense the glucose level of a blood sample that is applied to a reagent-impregnated region of a test strip that is inserted in the glucose monitor. When the monitoring sequence is complete, the blood glucose level is displayed by, for example, a liquid crystal display (LCD) unit.

Typically, currently available self-care blood glucose monitoring units include a calendar/clock circuit and a memory circuit that allows a number of blood glucose test results to be stored along with the date and time at which the monitoring occurred. The stored test results (blood glucose level and associated time and date) can be sequentially recalled for review by the blood glucose monitor user or a health professional by sequentially actuating a push button or other control provided on the monitor. In some commercially available devices, the average of the blood glucose results that are stored in the monitor (or the average of the results for a predetermined period of time, e.g., fourteen days) also is displayed during the recall sequence. Further, some self-care blood glucose monitors allow the user to tag the test result with an "event code" that can be used to organize the test results into categories. For example, a user might use a specific event code to identify test results obtained at particular times of the day, a different event code to identify a blood glucose reading obtained after a period of exercise, two additional event codes to identify blood glucose readings taken during hypoglycemia symptoms and hyperglycemia symptoms, etc. When event codes are provided and used, the event code typically is displayed with each recalled blood glucose test result.

Microprocessor-based blood glucose monitoring systems have advantages other than the capability of obtaining reliable blood glucose test results and storing a number of the results for later recall and review. By using low power microprocessor and memory circuits and powering the units with small, high capacity batteries (e.g., a single alkaline battery), extremely compact and light designs have been achieved that allow taking the blood glucose monitoring system to work, school, or anywhere else the user might go with people encountered by the user not becoming aware of the monitoring system. In addition, most microprocessor-based self-care blood glucose monitoring systems have a memory capacity that allows the system to be programmed by the manufacturer so that the monitor displays a sequence of instructions during any necessary calibration or system tests and during the blood glucose test sequence itself. In addition, the system monitors various system conditions during a blood glucose test (e.g., whether a test strip is properly inserted in the monitor and whether a sufficient amount of blood has been applied to the reagent impregnated portion of the strip) and if an error is detected generates an appropriate display (e.g., "retest"). A data port may be provided that allows test results stored in the memory of the microprocessor-based blood glucose monitoring system to be transferred to a data port (e.g., RS-232 connection) of a personal computer or other such device for subsequent analysis.

Microprocessor-based blood glucose monitoring systems are a significant advance over previously available self-care systems such as those requiring a diabetic to apply a blood sample to reagent activated portions of a test strip; wipe the blood sample from the test strip after a predetermined period of time; and, after a second predetermined period of time, determine blood glucose level by comparing the color of the reagent activated regions of the test strip with a color chart supplied by the test strip manufacturer. Despite what has been achieved, numerous drawbacks and disadvantages still exist.

For example, establishing and maintaining diabetic health-care often requires the diabetic to record additional data pertaining to medication, food intake, and exercise. However, the event codes of currently available microprocessor blood glucose monitoring systems provide only limited capability for tagging and tracking blood glucose test results according to food intake and other relevant factors. For example, the event codes of currently available monitoring systems only allow the user to classify stored blood glucose readings in a manner that indicates blood glucose tests taken immediately after a heavy, light or normal meal. This method of recording information not only requires subjective judgment by the system user, but will not suffice in a situation in which successfully controlling the user's diabetes requires the recording and tracking of relatively accurate information relating to food intake, exercise, or medication (e.g., insulin dosage). An otherwise significant advantage of currently available blood glucose monitoring systems is lost when blood glucose test results must be recorded and tracked with quantitative information relating to medication, food intake, or exercise. Specifically, the system user must record the required information along with a time and date tagged blood glucose test result by, for example, writing the information in a log book.

The use of event codes to establish subcategories of blood glucose test results has an additional disadvantage or drawback. In particular, although alphanumeric display devices are typically used in currently available microprocessor-based blood glucose monitoring systems, the display units are limited to a single line of information having on the order of six characters. Moreover, since the systems include no provision for the user to enter alphanumeric information, any event codes that are used must be indicated on the display in a generic manner, e.g., displayed as "EVENT 1", "EVENT 2", etc. This limitation makes the system more difficult to use because the diabetic must either memorize his or her assignment of event codes or maintain a list that defines the event codes. The limited amount of data that can be displayed at any one time presents additional drawbacks and disadvantages. First, instructions and diagnostics that are displayed to the user when calibrating the system and using the system to obtain a blood glucose reading must be displayed a line at a time and in many cases, the information must be displayed in a cryptic manner.

The above-discussed display limitations and other aspects of currently available blood glucose monitoring systems is disadvantageous in yet another way. Little statistical information can be made available to the user. For example, in diabetic healthcare maintenance, changes or fluctuations that occur in blood glucose levels during a day, a week, or longer period can provide valuable information to a diabetic and/or his or her healthcare professional. As previously mentioned, currently available systems do not allow associating blood glucose test results with attendant quantitative information relating to medication, food intake, or other factors such as exercise that affect a person's blood glucose level at any particular point in time. Thus, currently available blood glucose monitoring systems have little or no capability for the generating and display of trend information that may be of significant value to a diabetic or the diabetic's healthcare professional.

Some currently available blood glucose monitoring systems provide a data port that can be interconnected with and transfer data to a personal computer (e.g., via an RS-232 connection). With such a system and a suitable programmed computer, the user can generate and display trend information or other data that may be useful in administering his or her treatment plan. Moreover, in such systems, data also can be

transferred from the blood glucose monitoring system to a healthcare professional's computer either directly or remotely by telephone if both the blood glucose monitoring system (or computer) to which the data has been downloaded and the healthcare professional's computer are equipped with modems. Although such a data transfer provision allows a healthcare professional to analyze blood glucose data collected by a diabetic, this aspect of currently available blood glucose monitoring systems has not found widespread application. First, the downloading and subsequent analysis feature can only be used by system users that have ready access to a computer that is programmed with appropriate software and, in addition, have both the knowledge required to use the software (and the inclination to do so). This same problem exists with respect to data transfer to (and subsequent analysis by) a healthcare professional. Moreover, various manufacturers of systems that currently provide a data transfer feature do not use the same data format. Therefore, if a healthcare professional wishes to analyze data supplied by a number of different blood glucose monitoring systems, he or she must possess software for each of the systems and must learn to conduct the desired analyses with each software system.

The above-discussed disadvantages and drawbacks of microprocessor-based self-care health monitoring systems take on even greater significance with respect to children afflicted with diabetes, asthma and other chronic illnesses. In particular, a child's need for medication and other therapy changes as the child grows. Current microprocessor-based self-care health monitoring systems generally do not provide information that is timely and complete enough for a healthcare professional to recognize and avert problems before relatively severe symptoms develop. Too often, a need for a change in medication and/or other changes in therapeutic regimen is not detected until the child's condition worsens to the point that emergency room care is required.

Further, currently available microprocessor-based health monitoring systems have not been designed with children in mind. As previously mentioned, such devices are not configured for sufficient ease of use in situations in which it is desirable or necessary to record and track quantitative information that affects the physical condition of the system user (e.g., medication dosage administered by a diabetic and food intake). Children above the age at which they are generally capable of obtaining blood samples and administering insulin or other medication generally can learn to use at least the basic blood glucose monitoring features of currently available microprocessor-based blood glucose monitoring systems. However, the currently available monitoring systems provide nothing in the way of motivation for a child to use the device and, in addition, include little or nothing that educates the child about his or her condition or treatment progress.

The lack of provision for the entering of alphanumeric data also can be a disadvantage. For example, currently available blood glucose monitoring systems do not allow the user or the healthcare professional to enter information into the system such as medication dosage and other instructions or data that is relevant to the user's self-care health program.

The above-discussed disadvantages and drawbacks of currently available microprocessor-based blood glucose monitoring systems also have been impediments to adopting the basic technology of the system for other healthcare situations in which establishing and maintaining an effective regimen for cure or control is dependent upon (or at least facilitated by) periodically monitoring a condition and recording that condition along with time and date tags and other information necessary or helpful in establishing and maintaining a healthcare program.

In the United States alone, over 100 million people have chronic health conditions, accounting for an estimated \$700 billion in annual medical costs. In an effort to control these medical costs, many healthcare providers have initiated out-patient or home healthcare programs for their patients. The potential benefits of these programs are particularly great for chronically ill patients who must treat their diseases on a daily basis. However, the success of these programs is dependent upon the ability of the healthcare providers to monitor the patients remotely to avert medical problems before they become complicated and costly. Unfortunately, no convenient and cost effective monitoring system exists for the patients who have the greatest need for monitoring, the poor and the elderly.

Prior attempts to monitor patients remotely have included the use of personal computers and modems to establish communication between patients and healthcare providers. However, computers are too expensive to give away and the patients who already own computers are only a small fraction of the total population. Further, the patients who own computers are typically young, well educated, and have good healthcare coverage. Thus, these patients do not have the greatest unmet medical needs. The patients who have the greatest unmet medical needs are the poor and elderly who do not own computers or who are unfamiliar with their use.

Similar attempts to establish communication between patients and healthcare providers have included the use of the Internet and internet terminals. Although internet terminals are somewhat less costly than personal computers, they are still too expensive to give away to patients. Moreover, monthly on-line access charges are prohibitive for poor patients.

Other attempts to monitor patients remotely have included the use of medical monitoring devices with built-in modems. Examples of such monitoring devices include blood glucose meters, respiratory flow meters, and heart rate monitors. Unfortunately, these monitoring devices are only designed to collect physiological data from the patients. They do not allow flexible and dynamic querying of the patients for other information, such as quality of life measures or psycho-social variables of illness.

Prior attempts to monitor patients remotely have also included the use of interactive telephone or video response systems. Such interactive systems are disclosed in U.S. Pat. No. 5,390,238 issued to Kirk et al. on Feb. 14, 1995, U.S. Pat. No. 5,434,611 issued to Tamura on Jul. 18, 1995, and U.S. Pat. No. 5,441,047 issued to David et al. on Aug. 15, 1995. One disadvantage of these systems is that they either require a patient to call in to a central facility to be monitored or require the central facility to call the patient according to a rigid monitoring schedule.

If the patients are required to call the central facility, only the compliant patients will actually call regularly to be monitored. Non-compliant patients will typically wait until an emergency situation develops before contacting their healthcare provider, thus defeating the purpose of the monitoring system. If the central facility calls each patient according to a monitoring schedule, it is intrusive to the patient's life and resistance to the monitoring grows over time.

Another disadvantage of these conventional interactive response systems is that they are prohibitively expensive for poor patients. Further, it is difficult to identify each patient uniquely using these systems. Moreover, these systems are generally incapable of collecting medical data from monitoring devices, such as blood glucose meters, respiratory flow meters, or heart rate monitors.

## OBJECTS AND ADVANTAGES OF THE INVENTION

In view of the above, it is an object of the present invention to provide a simple and inexpensive system for remotely monitoring patients and for communicating information to the patients. It is another object of the invention to provide a system which allows flexible and dynamic querying of the patients. It is a further object of the invention to provide a system which combines querying of patients with medical device monitoring in the same monitoring session. Another object of the invention is to provide a monitoring system which incurs lower communications charges than those incurred by conventional monitoring systems. A further object of the invention is to provide a monitoring system which may be used at any time convenient for a patient.

These and other objects and advantages will become more apparent after consideration of the ensuing description and the accompanying drawings.

## SUMMARY OF THE INVENTION

This invention provides a new and useful system for healthcare maintenance in which the invention either serves as a peripheral device to (or incorporates) a small handheld microprocessor-based unit of the type that includes a display screen, buttons or keys that allow a user to control the operation of the device and a program cartridge or other arrangement that can be inserted in the device to adapt the device to a particular application or function. The invention in effect converts the handheld microprocessor device into a healthcare monitoring system that has significant advantages over systems such as the currently available blood glucose monitoring systems. To perform this conversion, the invention includes a microprocessor-based healthcare data management unit, a program cartridge and a monitoring unit. When inserted in the handheld microprocessor unit, the program cartridge provides the software necessary (program instructions) to program the handheld microprocessor unit for operation with the microprocessor-based data management unit. Signal communication between the data management unit and the handheld microprocessor unit is established by an interface cable. A second interface cable can be used to establish signal communication between the data management unit and the monitoring unit or, alternatively, the monitoring unit can be constructed as a plug-in unit having an electrical connector that mates with a connector mounted within a region that is configured for receiving the monitoring unit.

In operation, the control buttons or keys of the handheld microprocessor-based unit are used to select the operating mode for both the data management unit and the handheld microprocessor-based unit. In response to signals generated by the control buttons or keys, the data management unit generates signals that are coupled to the handheld microprocessor unit and, under control of the program instructions contained in the program cartridge, establish an appropriate screen display on the handheld microprocessor-based unit display. In selecting system operating mode and other operations, the control buttons are used to position a cursor or other indicator in a manner that allows the system user to easily select a desired operating mode or function and provide any other required operator input. In the disclosed detailed embodiment of the invention several modes of operation are made available.

In the currently preferred embodiments of the invention, the handheld microprocessor unit is a compact video game system such as the system manufactured by Nintendo of

America Inc. under the trademark "GAME BOY." Use of a compact video game system has several general advantages, including the widespread availability and low cost of such systems. Further, such systems include switch arrangements that are easily adapted for use in the invention and the display units of such systems are of a size and resolution that can advantageously be employed in the practice of the invention. In addition, such systems allow educational or motivational material to be displayed to the system user, with the material being included in the program cartridge that provides the monitor system software or, alternatively, in a separate program cartridge.

The use of a compact video game system for the handheld microprocessor-based unit of the invention is especially advantageous with respect to children. Specifically, the compact video game systems of the type that can be employed in the practice of the invention are well known and well accepted by children. Such devices are easily operated by a child and most children are well accustomed to using the devices in the context of playing video games. Motivational and educational material relating to the use of the invention can be presented in game-like or animated format to further enhance acceptance and use of the invention by children that require self-care health monitoring.

A microprocessor-based health monitoring system that is configured in accordance with the invention provides additional advantages for both the user and a healthcare professional. In accordance with one aspect of the invention, standardized reports are provided to a physician or other healthcare provider by means of facsimile transmission. To accomplish this, the data management unit of the currently preferred embodiments of the invention include a modem which allows test results and other data stored in system memory to be transmitted to a remote clearinghouse via a telephone connection. Data processing arrangements included in the clearinghouse perform any required additional data processing; format the standardized reports; and, transmit the reports to the facsimile machine of the appropriate healthcare professional.

The clearinghouse also can fill an additional communication need, allowing information such as changes in medication dosage or other information such as modification in the user's monitoring schedule to be electronically sent to a system user. In arrangements that incorporate this particular aspect of the invention, information can be sent to the user via a telephone connection and the data management unit modem when a specific inquiry is initiated by the user, or when the user establishes a telephone connection with the clearinghouse for other purposes such as providing data for standardized reports.

The clearinghouse-facsimile aspect of the invention is important because it allows a healthcare professional to receive timely information about patient condition and progress without requiring a visit by the patient (system user) and without requiring analysis or processing of test data by the healthcare professional. In this regard, the healthcare professional need not possess or even know how to use a computer and/or the software conventionally employed for analysis of blood glucose and other health monitoring data and information.

The invention also includes provision for data analysis and memory storage of information provided by the user and/or the healthcare professional. In particular, the data management units of the currently preferred embodiments of the invention include a data port such as an RS-232 connection that allows the system user or healthcare professional to establish signal communication between the data manage-

ment unit and a personal computer or other data processing arrangement. Blood glucose test data or other information can then be downloaded for analysis and record keeping purposes. Alternatively, information such as changes in the user's treatment and monitoring regimen can be entered into system memory. Moreover, if desired, remote communication between the data management unit and the healthcare professional's computer can be established using the clearinghouse as an element of the communications link. That is, in the currently preferred arrangements of the invention a healthcare professional has the option of using a personal computer that communicates with the clearinghouse via a modem and telephone line for purposes of transmitting instructions and information to a selected user of the system and/or obtaining user test data and information for subsequent analysis.

The invention can be embodied in forms other than those described above. For example, although small handheld microprocessor-based units such as a handheld video game system or handheld microprocessor-based units of the type often referred to as "palm-top" computers provide many advantages, there are situations in which other compact microprocessor-based units can advantageously be used. Among the various types of units that can be employed are using compact video game systems of the type that employ a program cartridge, but uses a television set or video monitor instead of a display unit that is integrated into the previously described handheld microprocessor-based units.

Those skilled in the art also will recognize that the above-described microprocessor-implemented functions and operations can be apportioned between one or more microprocessors in a manner that differs from the above-described arrangement. For example, in some situations, the programmable microprocessor-based unit and the program cartridge used in practicing the invention may provide memory and signal processing capability that is sufficient for practicing the invention. In such situations, the microprocessor of the microprocessor-based data management unit of the above-described embodiments in effect is moved into the video game system, palm-top, computer or programmable microprocessor device. In such an arrangement, the data management unit can be realized as a relatively simple interface unit that includes little or no signal processing capability. Depending upon the situation at hand, the interface unit may or may not include a telephone modem and/or an RS-232 connection (or other data port) for interconnecting the healthcare system with a computer or other equipment. In other situations, the functions and operations associated with processing of the monitored health care data may be performed by a microprocessor that is added to or already present in the monitoring device that is used to monitor blood glucose or other condition.

Because the invention can be embodied to establish systems having different levels of complexity, the invention satisfies a wide range of self-care health monitoring applications. The arrangements that include a modem (or other signal transmission facility) and sufficient signal processing capability can be employed in situations in which reports are electronically transmitted to a healthcare professional either in hard copy (facsimile) form or in a signal format that can be received by and stored in the healthcare professional's computer. On the other hand, less complex (and, hence, less costly) embodiments of the invention are available for use in which transfer of system information need not be made by means of telephonic data transfer or other remote transmission methods. In these less complex embodiments, transfer of data to a healthcare professional can still be accomplished.

Specifically, if the program cartridge includes a battery and suitable program instructions, monitored healthcare data can be stored in the program cartridge during use of the system as a healthcare monitor. The data cartridge can then be provided to the healthcare professional and inserted in a programmable microprocessor-based unit that is the same as or similar to that which was used in the healthcare monitoring system. The healthcare professional can then review the data, and record it for later use, and/or can use the data in performing various analyses. If desired, the microprocessor-based unit used by the healthcare professional can be programmed and arranged to allow information to be stored in the cartridge for return to and retrieval by the user of the healthcare monitoring system. The stored information can include messages (e.g., instructions for changes in medication dosage) and/or program instructions for reconfiguring the program included in the cartridge so as to effect changes in the treatment regimen, the analyses or reports to be generated by the healthcare monitoring system, or less important aspects such as graphical presentation presented during the operation of the healthcare system.

The invention presents a networked system for remotely monitoring an individual and for communicating information to the individual. The system includes a server and a remote interface for entering in the server a set of queries to be answered by the individual. The server is preferably a world wide web server and the remote interface is preferably a personal computer or network terminal connected to the web server via the Internet. The system also includes a remotely programmable apparatus for interacting with the individual. The apparatus is connected to the server via a communication network, preferably the Internet. The apparatus interacts with the individual in accordance with a script program received from the server.

The server includes a script generator for generating the script program from the queries entered through the remote interface. The script program is executable by the apparatus to communicate the queries to the individual, to receive responses to the queries, and to transmit the responses from the apparatus to the server. The server also includes a database connected to the script generator for storing the script program and the responses to the queries.

The apparatus has a communication device, such as a modem, for receiving the script program from the server and for transmitting the responses to the server. The apparatus also has a user interface for communicating the queries to the individual and for receiving the responses to the queries. In the preferred embodiment, the user interface includes a display for displaying the queries and user input buttons for entering the responses to the queries. In an alternative embodiment, the user interface includes a speech synthesizer for audibly communicating the queries and a speech recognizer for receiving spoken responses to the queries.

The apparatus also includes a memory for storing the script program and the responses to the queries. The apparatus further includes a microprocessor connected to the communication device, the user interface, and the memory. The microprocessor executes the script program to communicate the queries to the individual, to receive the responses to the queries, and to transmit the responses to the server through the communication network.

In the preferred embodiment, the system also includes at least one monitoring device for producing measurements of a physiological condition of the individual and for transmitting the measurements to the apparatus. The apparatus further includes a device interface connected to the microprocessor for receiving the measurements from the monitoring device.

The measurements are stored in the memory and transmitted to the server with the responses to the queries. The server also preferably includes a report generator connected to the database for generating a report of the measurements and responses. The report is displayed on the remote interface.

## BRIEF DESCRIPTION OF THE DRAWINGS

The foregoing aspects and many of the attendant advantages of this invention will become more readily appreciated as the same becomes better understood by reference to the following detailed description, when taken in conjunction with the accompanying drawings, wherein:

FIG. 1 is a block diagram that illustrates a healthcare monitoring system arranged in accordance with the invention;

FIG. 2 diagrammatically illustrates monitoring systems constructed in accordance with the invention connected in signal communication with a remotely located computing facility which includes provision for making the data supplied by the monitoring system of the invention available to a designated healthcare professional and/or for providing data and instructions to the system user;

FIG. 3 is a block diagram diagrammatically depicting the structural arrangement of the system data management unit and its interconnection with other components of the system shown in FIG. 1;

FIGS. 4-10 depict typical system screen displays of data and information that can be provided by the arrangements shown in FIGS. 1-3; and

FIG. 11 diagrammatically illustrates an alternative healthcare monitoring system that is arranged in accordance with the invention.

FIG. 12 is a block diagram of a networked system according to a preferred embodiment of the invention.

FIG. 13 is a block diagram illustrating the interaction of the components of the system of FIG. 12.

FIG. 14 is a perspective view of a remotely programmable apparatus of the system of FIG. 12.

FIG. 15 is a block diagram illustrating the components of the apparatus of FIG. 14.

FIG. 16 is a script entry screen according to the preferred embodiment of the invention.

FIG. 17A is a listing of a sample script program according to the preferred embodiment of the invention.

FIG. 17B is a continuation of the listing of FIG. 17A.

FIG. 18 is a script assignment screen according to the preferred embodiment of the invention.

FIG. 19 is a sample query appearing on a display of the apparatus of FIG. 14.

FIG. 20 is a sample prompt appearing on the display of the apparatus of FIG. 14.

FIG. 21 is a sample report displayed on a workstation of the system of FIG. 12.

FIG. 22A is a flow chart illustrating the steps included in a monitoring application executed by the server of FIG. 12 according to the preferred embodiment of the invention.

FIG. 22B is a continuation of the flow chart of FIG. 22A.

FIG. 23A is a flow chart illustrating the steps included in the script program of FIGS. 17A-17B.

FIG. 23B is a continuation of the flow chart of FIG. 23A.

FIG. 24 is a perspective view of a remotely programmable apparatus according to a second embodiment of the invention.

FIG. 25 is a sample prompt appearing on a display of the apparatus of FIG. 24.

FIG. 26 is a block diagram illustrating the components of the apparatus of FIG. 24.



11

FIG. 27 is a schematic block diagram illustrating the interaction of the server of FIG. 12 with the apparatus of FIG. 14 according to a third embodiment of the invention.

FIG. 28 is a first sample message appearing on the display of the apparatus of FIG. 14.

FIG. 29 is a second sample message appearing on the display of the apparatus of FIG. 14.

FIG. 30 is a script entry screen according to the third embodiment of the invention.

FIG. 31 is a block diagram summarizing the Health Care Provider Apparatus of the present invention.

FIG. 32 is a block diagram summarizing the Remotely Programmable Patient Apparatus of the present invention.

#### DETAILED DESCRIPTION

FIG. 1 depicts a self-care health monitoring system arranged in accordance with the invention. In the arrangement shown in FIG. 1, a data management unit 10 is electrically interconnected with a handheld microprocessor-based unit 12 via a cable 14. In the depicted arrangement, data management unit 10 also is electrically interconnected with a blood glucose monitor 16 of the type capable of sensing blood glucose level and producing an electrical signal representative thereof. Although FIG. 1 illustrates blood glucose monitor 16 as being connected to data management unit 10 by a cable 18, it may be preferable to construct blood glucose monitor 16 as a plug-in unit that is placed in a recess or other suitable opening or slot in data management unit 10. Regardless of the manner in which blood glucose monitor 16 is interconnected with data management unit 10, both that interconnection and cable 14 are configured for serial data communication between the interconnected devices.

Also shown in FIG. 1 are two additional monitoring devices 20 and 22, which are electrically connected for serial data communication with data management unit 10 via cables 24 and 26, respectively. Monitoring units 20 and 22 of FIG. 1 represent devices other than blood glucose monitor 16 that can be used to configure the invention for self-care health monitoring applications other than (or in addition to) diabetes care. For example, as is indicated in FIG. 1, the monitoring device 20 can be a peak-flow meter that provides a digital signal representative of the airflow that results when a person suffering from asthma or another chronic respiratory affliction expels a breath of air through the meter. As is indicated by monitor 22 of FIG. 1, various other devices can be provided for monitoring conditions such as blood pressure, pulse, and body temperature to thereby realize systems for self-care monitoring and control of conditions such as hypertension, certain heart conditions and various other afflictions and physical conditions. Upon understanding the hereinafter discussed aspects and features of the invention it will be recognized that the invention is easily implemented for these and other types of healthcare monitoring. In particular, monitors used in the practice of the invention can be arranged in a variety of ways as long as the data to be recorded or otherwise employed by handheld microprocessor unit 12 and/or data management unit 10 is provided in serial format in synchronization with clock signals provided by data management unit 10. As is the case with blood glucose monitor 16, the additional monitors can be configured as plug-in units that are directly received by data management unit 10, or can be connected to data management unit 10 with cables (as shown in FIG. 1).

As is shown in FIG. 1, handheld microprocessor unit 12 includes a display screen 28 and a plurality of switches or keys (30, 32, 34, 36, and 38 in FIG. 1), which are mounted on

12

a housing 40. Located in the interior of housing 40, but not shown in FIG. 1, are a microprocessor, memory circuits, and circuitry that interfaces switches 30, 32, 34, 36 and 38 with the microprocessor. Stored in the memory of program handheld microprocessor unit 12 is a set of program instructions that establishes a data protocol that allows handheld microprocessor unit 12 to perform digital data signal processing and generate desired data or graphics for display on display unit 28 when a program cartridge 42 is inserted in a slot or other receptacle in housing 40. That is, program cartridge 42 of FIG. 1 includes read-only memory units (or other memory means such as battery-powered random access memory) which store program instructions and data that adapt handheld microprocessor 12 for operation in a blood glucose monitoring system. More specifically, when the instructions and data of program cartridge 42 are combined with program instructions and data included in the internal memory circuits of handheld microprocessor unit 12, handheld microprocessor unit 12 is programmed for processing and displaying blood glucose information in the manner described below and additional monitors 22 to provide health monitoring for asthma and various other previously mentioned chronic conditions. In each case, the plurality of switches or keys (30, 32, 34, 36, and 38 in FIG. 1) are selectively operated to provide signals that result in pictorial and/or alphanumeric information being displayed by display unit 42.

Various devices are known that meet the above-set forth description of handheld microprocessor unit 12. For example, compact devices are available in which the plurality of keys allows alphanumeric entry and internal memory is provided for storing information such as names, addresses, phone numbers, and an appointment calendar. Small program cartridges or cards can be inserted in these devices to program the device for various purposes such as the playing of games, spreadsheet application, and foreign language translation sufficient for use in travel. More recently, less compact products that have more extensive computational capability and are generally called "palm top computers" have been introduced into the marketplace. These devices also can include provision for programming the device by means of an insertable program card or cartridge.

The currently preferred embodiments of the invention are configured and arranged to operate in conjunction with yet another type of handheld microprocessor unit. Specifically, in the currently preferred embodiments of the invention, program cartridge 42 is electrically and physically compatible with commercially available compact video game systems, such as the system manufactured by Nintendo of America Inc. under the trademark "GAME BOY." Configuring data management unit 10 and program cartridge 42 for operation with a handheld video game system has several advantages. For example, the display unit of such a device provides display resolution that allows the invention to display both multi-line alphanumeric information and graphical data. In this regard, the 160x144 pixel dot matrix-type liquid crystal display screen currently used in the above-referenced compact video game systems provides sufficient resolution for at least six lines of alphanumeric text, as well as allowing graphical representation of statistical data such as graphical representation of blood glucose test results for a day, a week, or longer.

Another advantage of realizing handheld microprocessor unit 12 in the form of a compact video game system is the relatively simple, yet versatile arrangement of switches that is provided by such a device. For example, as is indicated in FIG. 1, a compact video game system includes a control pad 30 that allows an object displayed on display unit 42 to be moved in a selected direction (i.e., up-down or left-right). As

also is indicated in FIG. 1, compact video game systems typically provide: two pair of distinctly-shaped push button switches. In the arrangement shown in FIG. 1, a pair of spaced-apart circular push button switches (36 and 38) and a pair of elongate switches (32 and 34) are provided. The functions performed by the two pairs of switches is dependent upon the program instructions contained in each program cartridge 42.

Yet another advantage of utilizing a compact video game system for handheld microprocessor-based unit 12 of FIG. 1 is the widespread popularity and low cost of such units. In this regard, manufacture and sale of a data management unit 10, blood glucose monitor 16 and program cartridge 42 that operate in conjunction with a compact microprocessor-based video allows the self-care health monitoring system of FIG. 1 to be manufactured and sold at a lower cost than could be realized in an arrangement in which handheld unit 12 is designed and manufactured solely for use in the system of FIG. 1.

An even further advantage of using a compact video game system for handheld microprocessor 12 is that such video game systems include means for easily establishing the electrical interconnection provided by cable 14 in FIG. 1. In particular, such compact video game systems include a connector mounted to the game unit housing (40 in FIG. 1) and a cable that can be connected between the connectors of two video game units to allow interactive operation of the two interconnected units (i.e., to allow contemporaneous game play by two players or competition between players as they individually play identical but separate games). In the preferred embodiments of the invention, the "two-player" cable supplied with the compact video game unit being used as handheld microprocessor unit 12 is used as cable 14 to establish serial data communication between the handheld microprocessor unit 12 (compact video game system) and data management unit 10. In these preferred embodiments, the program instructions stored on the memory of data management unit 10 and program cartridge 42 respectively program data management unit 10 and the compact video game system (i.e., handheld microprocessor unit 12) for interactive operation in which switches 30, 32, 34, 36 and 38 are used to control the operation of data management unit 10 (e.g., to select a particular operational mode such as performance of a blood glucose test or the display of statistical test data and, in addition, to control operation such as selection of an option during operation of the system in a particular operational mode). In each operational mode, data management unit 10 processes data in accordance with program instructions stored in the memory circuits of data management unit 10. Depending upon the operational mode selected by the user, data is supplied to data management unit 10 by blood glucose monitor 16, by additional monitors (20 and 22 in FIG. 1) or any interconnected computers or data processing facility (such as the hereinafter described user's computer 48 and clearinghouse 54 of FIG. 1). During such operation, mode switches 30, 32, 34, 36 and 38 are selectively activated so that signals are selectively coupled to the video game system (handheld microprocessor unit 12) and processed in accordance with program instructions stored in program cartridge 42. The signal processing performed by handheld microprocessor unit 12 results in the display of alphanumeric, symbolic, or graphic information on the video game display screen (i.e., display unit 28 in FIG. 1), which allow the user to control system operation and obtain desired test results and other information.

Although the above-discussed advantages apply to use of the invention by all age groups, employing a compact video

game system in the practice of the invention is of special significance in monitoring a child's blood glucose or other health parameters. Children and young adults are familiar with compact video game systems. Thus, children will accept a health monitoring system incorporating a compact video game system more readily than a traditional system, even an embodiment of the invention that uses a different type of handheld microprocessor unit. Moreover, an embodiment of the invention that functions in conjunction with a compact video game system can be arranged to motivate children to monitor themselves more closely than they might otherwise by incorporating game-like features and/or animation in system instruction and test result displays. Similarly, the program instructions can be included in program cartridges 41, 42 and 43 (or additional cartridges) that allow children to select game-like displays that help educate the child about his or her condition and the need for monitoring.

With continued reference to FIG. 1, data management unit 10 of the currently preferred embodiments of the invention includes a data port 44 that allows communication between data management unit 10 and a personal computer 48 (or other programmable data processor). In the currently preferred embodiments of the invention, data port 44 is an RS-232 connection that allows serial data communication between data management unit 10 and personal computer 48. In the practice of the invention, personal computer 48 can be used to supplement data management unit 10 by, for example, performing more complex analyses of blood glucose and other data that has been supplied to and stored in the memory circuits of data management unit 10. With respect to embodiments of the invention configured for use by a child, personal computer 48 can be used by a parent or guardian to review and analyze the child's progress and to produce printed records for subsequent review by a healthcare professional. Alternatively, personal computer 48 can be used to supply data to data management unit 10 that is not conveniently supplied by using handheld microprocessor switches 30, 32, 34, 36 and 38 as an operator interface to the system shown in FIG. 1. For example, some embodiments of the invention may employ a substantial amount of alphanumeric information that must be entered by the system user. Although it is possible to enter such data by using switches 30, 32, 34, 36 and 38 in conjunction with menus and selection screens displayed on display screen 28 of FIG. 1, it may be more advantageous to use a device such as personal computer 48 for entry of such data. However, if personal computer 48 is used in this manner, some trade-off of system features may be required because data management unit 10 must be temporarily interconnected with personal computer 48 during these operations. That is, some loss of system mobility might result because a suitably programmed personal computer would be needed at each location at which data entry or analysis is to occur.

As is indicated in FIG. 1, data management unit 10 of the currently preferred embodiments of the invention also includes a modem that allows data communication between data management unit 10 and a remote computing facility identified in FIG. 1 as clearinghouse 54 via a conventional telephone line (indicated by reference numeral 50 in FIG. 1) and a modem 52 that interconnects clearinghouse 54 and telephone line 50. As shall be described in more detail, clearinghouse computing facility 54 facilitates communication between a user of the system shown in FIG. 1 and his or her healthcare professional and can provide additional services such as updating system software. As is indicated by facsimile machine 55 of FIG. 1, a primary function of clearinghouse 54 is providing the healthcare professional with standardized reports 56, which indicate both the current condition

and condition trends of the system user. Although a single facsimile machine 55 is shown in FIG. 1, it will be recognized that numerous healthcare professionals (and hence facsimile machine 55) can be connected in signal communication with a clearinghouse 54.

Regardless of whether a compact video game system, another type of commercially available handheld microprocessor-based unit, or a specially designed unit is used, the preferred embodiments of FIG. 1 provide a self-care blood glucose monitoring system in which program cartridge 42: (a) adapts handheld microprocessor unit 12 for displaying instructions for performing the blood glucose test sequence and associated calibration and test procedures; (b) adapts handheld microprocessor unit 12 for displaying (graphically or alphanumerically) statistical data such as blood glucose test results taken during a specific period of time (e.g., a day, week, etc.); (c) adapts handheld microprocessor unit 12' for supplying control signals and signals representative of food intake or other useful information to data management unit 10; (d) adapts handheld microprocessor unit 12 for simultaneous graphical display of blood glucose levels with information such as food intake; and, (e) adapts handheld microprocessor unit 12 for displaying information or instructions from a healthcare professional that are coupled to data management unit 10 from a clearinghouse 54. The manner in which the arrangement of FIG. 1 implements the above-mentioned functions and others can be better understood with reference to FIGS. 2 and 3.

Referring first to FIG. 2, clearinghouse 54 receives data from a plurality of self-care microprocessor-based healthcare systems of the type shown in FIG. 1, with the individual self-care health monitoring systems being indicated in FIG. 2 by reference numeral 58. Preferably, the data supplied to clearinghouse 54 by each individual self-care health monitoring system 58 consists of "raw data," i.e., test results and related data that was stored in memory circuits of data management unit 10, without further processing by data management unit 10. For example, with respect to the arrangement shown in FIG. 1, blood glucose test results and associated data such as food intake information, medication dosage and other such conditions are transmitted to clearinghouse 54 and stored with a digitally encoded signal that identifies both the source of the information (i.e., the system user or patient) and those having access to the stored information (i.e., the system user's doctor or other healthcare professional).

As shall be recognized upon understanding the manner in which it operates, clearinghouse 54 can be considered to be a central server for the various system users (58 in FIG. 2) and each healthcare professional 60. In that regard, clearinghouse 54 includes conventionally arranged and interconnected digital processing equipment (represented in FIG. 2 by digital signal processor 57) which receives digitally encoded information from a user 58 or healthcare professional 60; processes the information as required; stores the information (processed or unprocessed) in memory if necessary; and, transmits the information to an intended recipient (i.e., user 58 or healthcare professional 60).

In FIG. 2, rectangular outline 60 represents one of numerous remotely located healthcare professionals who can utilize clearinghouse 54 and the arrangement described relative to FIG. 1 in monitoring and controlling patient healthcare programs. Shown within outline 60 is a computer 62 (e.g., personal computer), which is coupled to clearinghouse 54 by means of a modem (not shown in FIG. 2) and a telephone line 64. Also shown in FIG. 2 is the previously mentioned facsimile machine 55, which is coupled to clearinghouse 54 by means of a second telephone line 68. Using the interface unit

of computer 62 (e.g., a keyboard or pointing device such as a mouse), the healthcare professional can establish data communication between computer 62 and clearinghouse 54 via telephone line 64. Once data communication is established between computer 62 and clearinghouse 54, patient information can be obtained from clearinghouse 54 in a manner similar to the manner in which subscribers to various database services access and obtain information. In particular, the healthcare professional can transmit an authorization code to clearinghouse 54 that identifies the healthcare professional as an authorized user of the clearinghouse and, in addition, can transmit a signal representing the patient for which healthcare information is being sought. As is the case with conventional database services and other arrangements, the identifying data is keyed into computer 62 by means of a conventional keyboard (not shown in FIG. 2) in response to prompts that are generated at clearinghouse 54 for display by the display unit of computer 62 (not shown in FIG. 2).

Depending upon the hardware and software arrangement of clearinghouse 54 and selections made by the healthcare professional via computer 62, patient information can be provided to the healthcare professional in different ways. For example, computer 62 can be operated to access data in the form that it is stored in the memory circuits of clearinghouse 54 (i.e., raw data that has not been processed or altered by the computational or data processing arrangements of clearinghouse 54). Such data can be processed, analyzed, printed and/or displayed by computer 62 using commercially available or custom software. On the other hand, various types of analyses may be performed by clearinghouse 54 with the results of the analyses being transmitted to the remotely located healthcare professional 60. For example, clearinghouse 54 can process and analyze data in a manner identical to the processing and analysis provided by the self-care monitoring system of FIG. 1. With respect to such processing and any other analysis and processing provided by clearinghouse 54, results expressed in alphanumeric format can be sent to computer 62 via telephone line 64 and the modem associated with computer 62, with conventional techniques being used for displaying and/or printing the alphanumeric material for subsequent reference.

The arrangement of FIG. 2 also allows the healthcare professional to send messages and/or instructions to each patient via computer 62, telephone line 64, and clearinghouse 54. In particular, clearinghouse 54 can be programmed to generate a menu that is displayed by computer 62 and allows the healthcare professional to select a mode of operation in which information is to be sent to clearinghouse 54 for subsequent transmission to a user of the system described relative to FIG. 1. This same menu (or related submenus) can be used by the healthcare professional to select one or more modes of operation of the above-described type in which either unmodified patient data or the results of data that has been analyzed by clearinghouse 54 is provided to the healthcare provider via computer 62 and/or facsimile machine 55.

In the currently contemplated arrangements, operation of the arrangement of FIG. 2 to provide the user of the invention with messages or instructions such as changes in medication or other aspects of the healthcare program is similar to the operation that allows the healthcare professional to access data sent by a patient, i.e., transmitted to clearinghouse 54 by a data management unit 10 of FIG. 1. The process differs in that the healthcare professional enters the desired message or instruction via the keyboard or other interface unit of computer 62. Once the data is entered and transmitted to clearinghouse 54, it is stored for subsequent transmission to the user for whom the information or instruction is intended.

With respect to transmitting stored messages or instructions to a user of the invention, at least two techniques are available. The first technique is based upon the manner in which operational modes are selected in the practice of the invention. Specifically, in the currently preferred embodiments of the invention, program instructions that are stored in data management unit 10 and program cartridge 42 cause the system of FIG. 1 to generate menu screens which are displayed by display unit 28 of handheld microprocessor unit 12. The menu screens allow the system user to select the basic mode in which the system of FIG. 1 is to operate and, in addition, allow the user to select operational subcategories within the selected mode of operation. Various techniques are known to those skilled in the art for displaying and selecting menu items. For example, in the practice of this invention, one or more main menus can be generated and displayed which allow the system user to select operational modes that may include: (a) a monitor mode (e.g., monitoring of blood glucose level); (b) a display mode (e.g., displaying previously obtained blood glucose test results or other relevant information); (c) an input mode (e.g., a mode for entering data such as providing information that relates to the healthcare regimen, medication dosage, food intake, etc.); and, (d) a communications mode (for establishing a communication link between data management unit 10 and personal computer 48 of FIG. 1; or between data management unit 10 and a remote computing facility such as clearinghouse 54 of FIG. 2).

In embodiments of the invention that employ a compact video game system for handheld microprocessor unit 12, the selection of menu screens and the selection of menu screen items preferably is accomplished in substantially the same manner as menu screens and menu items are selected during the playing of a video game. For example, the program instructions stored in data management unit 10 and program cartridge 42 of the arrangement of FIG. 1 can be established so that a predetermined one of the compact video game switches (e.g., switch 32 in FIG. 1) allows the system user to select a desired main menu in the event that multiple main menus are employed. When the desired main menu is displayed, operation by the user of control pad 30 allows a cursor or other indicator that is displayed on the menu to be positioned adjacent to or over the menu item to be selected. Activation of a switch (e.g., switch 36 of the depicted handheld microprocessor unit 12) causes the handheld microprocessor unit 12 and/or data management unit 10 to initiate the selected operational mode or, if selection of operational submodes is required, causes handheld microprocessor unit 12 to display a submenu.

In view of the above-described manner in which menus and submenus are selected and displayed, it can be recognized that the arrangement of FIG. 1 can be configured and arranged to display a menu or submenu item that allows the user to obtain and display messages or instructions that have been provided by a healthcare professional and stored in clearinghouse 54. For example, a submenu that is generated upon selection of the previously mentioned communications mode can include submenu items that allow the user to select various communication modes, including a mode in which serial data communication is established between data management unit 10 and clearinghouse 54 and data management unit 10 transmits a message status request to clearinghouse 54. When this technique is used, the data processing system of clearinghouse 54 is programmed to search the clearinghouse memory to determine whether a message exists for the user making the request. Any messages stored in memory for that user are then transmitted to the user and processed for display on display unit 28 of handheld microprocessor unit 12. If no

messages exist, clearinghouse 54 transmits a signal that causes display unit 28 to indicate "no messages." In this arrangement, clearinghouse 54 preferably is programmed to store a signal indicating that a stored message has been transmitted to the intended recipient (user). Storing such a signal allows the healthcare professional to determine that messages sent to clearinghouse 54 for forwarding to a patient have been transmitted to that patient. In addition, the program instructions stored in data management unit 10 of FIG. 1 preferably allow the system user to designate whether received messages and instructions are to be stored in the memory of data management unit 10 for subsequent retrieval or review. In addition, in some instances it may be desirable to program clearinghouse 54 and data management unit 10 so that the healthcare professional can designate (i.e., flag) information such as changes in medication that will be prominently displayed to the user (e.g., accompanied by a blinking indicator) and stored in the memory of data management unit 10 regardless of whether the system user designates the information for storage.

A second technique that can be used for forwarding messages or instructions to a user does not require the system user to select a menu item requesting transmission by clearinghouse 54 of messages that have been stored for forwarding to that user. In particular, clearinghouse 54 can be programmed to operate in a manner that either automatically transmits stored messages for that user when the user operates the system of FIG. 1 to send information to the clearinghouse or programmed to operate in a manner that informs the user that messages are available and allows the user to access the messages when he or she chooses to do so.

Practicing the invention in an environment in which the healthcare professional uses a personal computer in some or all of the above-discussed ways can be very advantageous. On the other hand, the invention also provides healthcare professionals timely information about system users without the need for a computer (62 in FIG. 2) or any equipment other than a conventional facsimile machine (55 in FIGS. 1 and 2). Specifically, information provided to clearinghouse 54 by a system user 58 can be sent to a healthcare professional 60 via telephone line 68 and facsimile machine 55, with the information being formatted as a standardized graphic or textual report (56 in FIG. 1). Formatting a standardized report 56 (i.e., analyzing and processing data supplied by blood glucose monitor 16 or other system monitor or sensor) can be effected either by data management unit 10 or within the clearinghouse facility 54. Moreover, various standardized reports can be provided (e.g., the textual and graphic displays discussed below relating to FIGS. 6-10). Preferably, the signal processing arrangement included in clearinghouse 54 allows each healthcare professional 60 to select which of several standardized reports will be routinely transmitted to the healthcare professionals' facsimile machine 55, and, to do so on a patient-by-patient (user-by-user) basis.

FIG. 3 illustrates the manner in which data management unit 10 is arranged and interconnected with other system components for effecting the above-described operational aspects of the invention and additional aspects that are described relative to FIGS. 4-10. As is symbolically indicated in FIG. 3, handheld microprocessor unit 12 and blood glucose monitor 16 are connected to a dual universal asynchronous receiver transmitter 70 (e.g., by cables 14 and 18 of FIG. 1, respectively). As also is indicated in FIG. 3 when a system user connects a personal computer 48 (or other programmable digital signal processor) to data port 44, signal communication is established between personal computer 48 and a second dual universal asynchronous receiver transmitter 72

of data management unit 10. Additionally, dual universal asynchronous receiver transmitter 72 is coupled to modem 46 so that data communication can be established between data management unit 10 and a remote clearinghouse 54 of FIGS. 1 and 2.

Currently preferred embodiments of data management unit 10 include a plurality of signal sensors 74, with an individual signal sensor being associated with each device that is (or may be) interconnected with data management unit 10. As previously discussed and as is indicated in FIG. 3, these devices include handheld microprocessor unit 12, blood glucose monitor 16, personal computer 48, remote computing facility 54 and, in addition, peak-flow meter 20 or other additional monitoring devices 22. Each signal sensor 74 that is included in data management unit 10 is electrically connected for receiving a signal that will be present when the device with which that particular signal sensor is associated is connected to data management unit 10 and, in addition, is energized (e.g., turned on). For example, in previously mentioned embodiments of the invention in which data port 44 is an RS-232 connection, the signal sensor 74 that is associated with personal computer 48 can be connected to an RS-232 terminal that is supplied power when a personal computer is connected to data port 44 and the personal computer is turned on. In a similar manner, the signal sensor 74 that is associated with clearinghouse 54 can be connected to modem 46 so that the signal sensor 74 receives an electrical signal when modem 46 is interconnected to a remote computing facility (e.g., clearinghouse 54 of FIG. 2) via a telephone line 50.

In the arrangement of FIG. 3, each signal sensor 74 is a low power switch circuit (e.g., a metal-oxide semiconductor field-effect transistor circuit), which automatically energizes data management unit 10 whenever any one (or more) of the devices associated with signal sensors 74 is connected to data management unit 10 and is energized. Thus, as is indicated in FIG. 3 by signal path 76, each signal sensor 74 is interconnected with power supply 78, which supplies operating current to the circuitry of data management unit 10 and typically consists of one or more small batteries (e.g., three AAA alkaline cells).

The microprocessor and other conventional circuitry that enables data management unit 10 to process system signals in accordance with stored program instructions is indicated in FIG. 3 by central processing unit (CPU) 80. As is indicated in FIG. 3 by interconnection 82 between CPU 80 and battery 78, CPU 80 receives operating current from power supply 78, with power being provided only when one or more of the signal sensors 74 are activated in the previously described manner. A clock/calendar circuit 84 is connected to CPU 80 (via signal path 86 in FIG. 3) to allow time and date tagging of blood glucose tests and other information. Although not specifically shown in FIG. 3, operating power is supplied to clock/calendar 84 at all times.

In operation, CPU 80 receives and sends signals via a data bus (indicated by signal path 88 in FIG. 3) which interconnects CPU 80 with dual universal asynchronous receiver transmitters 70 and 72. The data bus 88 also interconnects CPU 80 with memory circuits which, in the depicted embodiment, include a system read-only memory (ROM) 90, a program random access memory (RAM) 92, and an electronically erasable read-only memory (EEROM) 94. System ROM 90 stores program instructions and any data required in order to program data management unit 10 so that data management unit 10 and a handheld microprocessor unit 12 that is programmed with a suitable program cartridge 72 provide the previously discussed system operation and, in addition, system operation of the type described relative to FIGS. 4-10.

During operation of the system, program RAM 92 provides memory space that allows CPU 80 to carry out various operations that are required for sequencing and controlling the operation of the system of FIG. 1. In addition, RAM 92 can provide memory space that allows external programs (e.g., programs provided by clearinghouse 54) to be stored and executed. EEROM 94 allows blood glucose test results and other data information to be stored and preserved until the information is no longer needed (i.e., until purposely erased by operating the system to provide an appropriate erase signal to EEROM 94).

FIGS. 4-10 illustrate typical screen displays that are generated by the arrangement of the invention described relative to FIGS. 1-3. Reference will first be made to FIGS. 4 and 5, which exemplify screen displays that are associated with operation of the invention in the blood glucose monitoring mode. Specifically, in the currently preferred embodiments of the invention, blood glucose monitor 16 operates in conjunction with data management unit 10 and handheld microprocessor unit 12 to: (a) perform a test or calibration sequence in which tests are performed to confirm that the system is operating properly; and, (b) perform the blood glucose test sequence in which blood glucose meter 16 senses the user's blood glucose level. Suitable calibration procedures for blood glucose monitors are known in the art. For example, blood glucose monitors often are supplied with a "code strip," that is inserted in the monitor and results in a predetermined value being displayed and stored in memory at the conclusion of the code strip calibration procedure. When such a code strip calibration procedure is used in the practice of the invention, the procedure is selected from one of the system menus. For example, if the system main menu includes a "monitor" menu item, a submenu displaying system calibration options and an option for initiating the blood glucose test may be displayed when the monitor menu item is selected. When a code strip option is available and selected, a sequence of instructions is generated and displayed by display screen 28 of handheld microprocessor unit 12 to prompt the user to insert the code strip and perform all other required operations. At the conclusion of the code strip calibration sequence, display unit 28 of handheld microprocessor unit 12 displays a message indicating whether or not the calibration procedure has been successfully completed. For example, FIG. 4 illustrates a screen display that informs the system user that the calibration procedure was not successful and that the code strip should be inserted again (i.e., the calibration procedure is to be repeated). As is indicated in FIG. 4, display screens that indicate a potential malfunction of the system include a prominent message such as the "Attention" notation included in the screen display of FIG. 4.

As previously indicated, the blood glucose test sequence that is employed in the currently preferred embodiment of the invention is of the type in which a test strip is inserted in a receptacle that is formed in the blood glucose monitor. A drop of the user's blood is then applied to the test strip and a blood glucose sensing sequence is initiated. When the blood glucose sensing sequence is complete, the user's blood glucose level is displayed.

In the practice of the invention, program instructions stored in data management unit 10 (e.g., system ROM 90 of FIG. 3) and program instructions stored in program cartridge 42 of handheld microprocessor unit 12 cause the system to display step-by-step monitoring instructions to the system user and, in addition, preferably result in display of diagnostic messages if the test sequence does not proceed in a normal fashion. Although currently available self-contained microprocessor-based blood glucose monitors also display test

instruction and diagnostic messages, the invention provides greater message capacity and allows multi-line instructions and diagnostic messages that are displayed in easily understood language rather than cryptic error codes and abbreviated phraseology that is displayed one line or less at a time. For example, as is shown in FIG. 5, the complete results of a blood glucose test (date, time of day, and blood glucose level in milligrams per deciliter) can be concurrently displayed by display screen 28 of handheld microprocessor unit 12 along with an instruction to remove the test strip from blood glucose monitor 16. As previously mentioned, when the blood glucose test is complete, the time and date tagged blood glucose test result is stored in the memory circuits of data management unit 10 (e.g., stored in EEPROM 94 of FIG. 3).

The arrangement shown and described relative to FIGS. 1-3 also is advantageous in that data relating to food intake, concurrent medication dosage and other conditions easily can be entered into the system and stored with the time and date tagged blood glucose test result for later review and analysis by the user and/or his or her healthcare professional. Specifically, a menu generated by the system at the beginning or end of the blood glucose monitoring sequence can include items such as "hypoglycemic" and "hyperglycemic," which can be selected using the switches of handheld microprocessor unit 12 (e.g., operation of control pad 30 and switch 36 in FIG. 1) to indicate the user was experiencing hypoglycemic or hyperglycemic symptoms at the time of monitoring blood glucose level. Food intake can be quantitatively entered in terms of "Bread Exchange" units or other suitable terms by, for example, selecting a food intake menu item and using a submenu display and the switches of handheld microprocessor 12 to select and enter the appropriate information. A similar menu item—submenu selection process also can be used to enter medication data such as the type of insulin used at the time of the glucose monitoring sequence and the dosage.

As was previously mentioned, program instructions stored in data management unit 10 and program instructions stored in program cartridge 42 of handheld microprocessor unit 12 enable the system to display statistical and trend information either in a graphic or alphanumeric format. As is the case relative to controlling other operational aspects of the system, menu screens are provided that allow the system user to select the information that is to be displayed. For example, in the previously discussed embodiments in which a system menu includes a "display" menu item, selection of the menu item results in the display of one or more submenus that list available display options. For example, in the currently preferred embodiments, the user can select graphic display of blood glucose test results over a specific period of time, such as one day, or a particular week. Such selection results in displays of the type shown in FIGS. 6 and 7, respectively. When blood glucose test results for a single day are displayed (FIG. 6), the day of the week and date can be displayed along with a graphic representation of changes in blood glucose level between the times at which test results were obtained. In the display of FIG. 6, small icons identify points on the graphic representation that correspond to the blood glucose test results (actual samples). Although not shown in FIG. 6, coordinate values for blood glucose level and time of day can be displayed if desired. When the user chooses to display a weekly trend graph (FIG. 7), the display generated by the system is similar to the display of a daily graph, having the time period displayed in conjunction with a graph that consists of lines interconnecting points that correspond to the blood glucose test results.

The screen display shown in FIG. 8 is representative of statistical data that can be determined by the system of FIG. 1

(using conventional computation techniques) and displayed in alphanumeric format. As previously mentioned, such statistical data and information in various other textual and graphic formats can be provided to a healthcare professional (60 in FIG. 2) in the form of a standardized report 56 (FIG. 1) that is sent by clearinghouse 54 to facsimile machine 55. In the exemplary screen display of FIG. 8, statistical data for blood glucose levels over a period of time (e.g., one week) or, alternatively, for a specified number of monitoring tests is provided. In the exemplary display of FIG. 8, the system (data management unit 10 or clearinghouse 54) also calculates and displays (or prints) the average blood glucose level and the standard deviation. Displayed also is the number of blood glucose test results that were analyzed to obtain the average and the standard deviation; the number of test results under a predetermined level (50 milligrams per deciliter in FIG. 8); and the number of blood glucose tests that were conducted while the user was experiencing hypoglycemic symptoms. As previously noted, in the preferred embodiments of the invention, a screen display that is generated during the blood glucose monitoring sequence allows the user to identify the blood sample being tested as one taken while experiencing hyperglycemic or hypoglycemic symptoms and, in addition, allows the user to specify other relevant information such as food intake and medication information.

The currently preferred embodiments of the invention also allow the user to select a display menu item that enables the user to sequentially address, in chronological order, the record of each blood glucose test. As is indicated in FIG. 9, each record presented to the system user includes the date and time at which the test was conducted, the blood glucose level, and any other information that the user provided. For example, the screen display of FIG. 9 indicates that the user employed handheld microprocessor unit 12 as an interface to enter data indicating use of 12.5 units of regular insulin; 13.2 units of "NPH" insulin; food intake of one bread exchange unit; and pre-meal hypoglycemic symptoms.

Use of data management unit 10 in conjunction with handheld microprocessor unit 12 also allows display (or subsequent generation of a standardized report 56) showing blood glucose test results along with food intake and/or medication information. For example, shown in FIG. 10 is a daily graph in which blood glucose level is displayed in the manner described relative to FIG. 6. Related food intake and medication dosage is indicated directly below contemporaneous blood glucose levels by vertical bar graphs.

It will be recognized by those skilled in the art that the above-described screen displays and system operation can readily be attained with conventional programming techniques of the type typically used in programming microprocessor arrangements. It also will be recognized by those skilled in the art that various other types of screen displays can be generated and, in addition, that numerous other changes can be made in the embodiments described herein without departing from the scope and the spirit of the invention.

It will also be recognized by those skilled in the art that the invention can be embodied in forms other than the embodiments described relative to FIGS. 1-10. For example, the invention can employ compact video game systems that are configured differently than the previously discussed handheld video game systems and palm-top computers. More specifically, as is shown in FIG. 11, a self-care health monitoring system arranged in accordance with the invention can employ a compact video game system of the type that includes one or more controllers 100 that are interconnected to a game console 102 via cable 104. As is indicated in FIG.

11, game console 102 is connected to a video monitor or television 106 by means of a cable 108. Although differing in physical configuration, controller 100, game console 102 and the television or video monitor 106 collectively function in the same manner as the handheld microprocessor 12 of FIG. 1. In that regard, a program cartridge 42 is inserted into a receptacle contained in game console 102, with program cartridge 42 including stored program instructions for controlling microprocessor circuitry that is located inside game console 102. Controller 100 includes a control pad or other device functionally equivalent to control pad 30 of FIG. 1 and switches that functionally correspond to switches 32-38 of FIG. 1.

Regardless of whether the invention is embodied with a handheld microprocessor unit (FIG. 1) or an arrangement such as the compact video game system (FIG. 11), in some cases it is both possible and advantageous to apportion the signal processing functions and operations differently than was described relative to FIGS. 1-10. For example, in some situations, the microprocessor-based unit that is programmed by a card or cartridge (e.g., handheld unit 12 of FIG. 1 or compact video game console 102 of FIG. 11) includes memory and signal processing capability that allows the microprocessor to perform all or most of the functions and operations attributed to data management unit 10 of the embodiments discussed relative to FIGS. 1-10. That is, the digitally encoded signal supplied by blood glucose monitor 16 (or one of the other monitors 20 and 22 of FIG. 1) can be directly coupled to the microprocessor included in game console 102 of FIG. 11 or handheld microprocessor 12 of FIG. 1. In such an arrangement, the data management unit is a relatively simple signal interface (e.g., interface unit 110 of FIG. 11), the primary purpose of which is carrying signals between the blood glucose monitor 16 (or other monitor) and the microprocessor of game console 102 (FIG. 11) or handheld unit 12 (FIG. 1). In some situations, the interface unit may consist primarily or entirely of a conventional cable arrangement such as a cable for interconnection between RS232 data ports or other conventional connection arrangements. On the other hand, as is shown in FIG. 11, signal interface 110 can either internally include or be connected to a modem 52, which receives and transmits signals via a telephone line 50 in the manner described relative to FIGS. 1 and 2.

It also should be noted that all or a portion of the functions and operations attributed to data management unit 10 of FIG. 1 can be performed by microprocessor circuitry located in blood glucose monitor 16 (or other monitor that is used with the system). For example, a number of commercially available blood glucose monitors include a clock/calendar circuit of the type described relative to FIG. 3 and, in addition, include microprocessor circuitry for generating visual display signals and signals representative of both current and past values of monitored blood glucose level. Conventional programming and design techniques can be employed to adapt such commercially available units for the performance of the various functions and operations attributed in the above discussion of FIGS. 1-11 to data management unit 10 and/or the microprocessors of handheld unit 12 and compact video console 102. In arrangements in which the blood glucose monitor (or other system monitor) includes a microprocessor that is programmed to provide signal processing in the above-described manner, the invention can use a signal interface unit 110 of the above-described type. That is, depending upon the amount of signal processing effected by the monitoring unit (e.g., blood glucose monitor 16) and the amount of signal processing performed by the microprocessor of video game console 102 (or handheld unit 12), the signal interface

required ranges from a conventional cable (e.g., interconnection of RS232 ports) to an arrangement in which signal interface 110 is arranged for signal communication with an internal or external modem (e.g., modem 52 of FIG. 11) or an arrangement in which signal interface 110 provides only a portion of the signal processing described relative to FIGS. 1-10.

The invention also is capable of transmitting information to a remote location (e.g., clearinghouse 54 and/or a remotely located healthcare professional) by means other than conventional telephone lines. For example, a modem (52 in FIGS. 1 and 11) that is configured for use with a cellular telephone system can be employed to transmit the signals provided by the healthcare monitoring system to a remote location via modulated RF transmission. Moreover, the invention can be employed with various digital networks such as recently developed interactive voice, video and data systems such as television systems in which a television and user interface apparatus is interactively coupled to a remote location via coaxial or fiberoptic cable and other transmission media (indicated in FIG. 11 by cable 112, which is connected to television or video monitor 106). In such an arrangement, compact video game controller 100 and the microprocessor of video game console 102 can be programmed to provide the user interface functions required for transmission and reception of signals via the interactive system. Alternatively, the signals provided by video game console 102 (or handheld unit 12 if FIG. 1) can be supplied to the user interface of the interactive system (not shown in FIG. 11) in a format that is compatible with the interactive system and allows the system user interface to be used to control signal transmission between the healthcare system and a remote facility such as clearinghouse 54, FIGS. 1 and 2.

The invention presents a system and method for remotely monitoring individuals and for communicating information to the individuals. In a preferred embodiment of the invention, the individuals are patients and the system is used to collect data relating to the health status of the patients. However, it is to be understood that the invention is not limited to remote patient monitoring. The system and method of the invention may be used for any type of remote monitoring application. The invention may also be implemented as an automated messaging system for communicating information to individuals, as will be discussed in an alternative embodiment below.

A preferred embodiment of the invention is illustrated in FIGS. 12-23. Referring to FIG. 12, a networked system 2016 includes a server 2018 and a workstation 2020 connected to server 2018 through a communication network 2024. Server 2018 is preferably a world wide web server and communication network 2024 is preferably the Internet. It will be apparent to one skilled in the art that server 2018 may comprise a single stand-alone computer or multiple computers distributed throughout a network. Workstation 2020 is preferably a personal computer, remote terminal, or web TV unit connected to server 2018 via the Internet. Workstation 2020 functions as a remote interface for entering in server 2018 messages and queries to be communicated to the patients.

System 2016 also includes first and second remotely programmable apparatuses 2026 and 2032 for monitoring first and second patients, respectively. Each apparatus is designed to interact with a patient in accordance with script programs received from server 2018. Each apparatus is in communication with server 2018 through communication network 2024, preferably the Internet. Alternatively, each apparatus may be placed in communication with server 2018 via wireless communication networks, cellular networks, telephone networks,



or any other network which allows each apparatus to exchange data with server **2018**. For clarity of illustration, only two apparatuses are shown in FIG. **12**. It is to be understood that system **2016** may include any number of apparatuses for monitoring any number of patients.

In the preferred embodiment, each patient to be monitored is also provided with a monitoring device **2028**. Monitoring device **2028** is designed to produce measurements of a physiological condition of the patient, record the measurements, and transmit the measurements to the patient's apparatus through a standard connection cable **2030**. Examples of suitable monitoring devices include blood glucose meters, respiratory flow meters, blood pressure cuffs, electronic weight scales, and pulse rate monitors. Such monitoring devices are well known in the art. The specific type of monitoring device provided to each patient is dependent upon the patient's disease. For example, diabetes patients are provided with a blood glucose meters for measuring blood glucose concentrations, asthma patients are provided with respiratory flow meters for measuring peak flow rates, obesity patients are provided with weight scales, etc.

FIG. **13** shows server **2018**, workstation **2020**, and apparatus **2026** in greater detail. Server **2018** includes a database **2038** for storing script programs **2040**. The script programs are executed by each apparatus to communicate queries and messages to a patient, receive responses **2042** to the queries, collect monitoring device measurements **2044**, and transmit responses **2042** and measurements **2044** to server **2018**. Database **2038** is designed to store the responses **2042** and measurements **2044**. Database **2038** further includes a look-up table **2046**. Table **2046** contains a list of the patients to be monitored, and for each patient, a unique patient identification code and a respective pointer to the script program assigned to the patient. Each remote apparatus is designed to execute assigned script programs which it receives from server **2018**.

FIGS. **14-15** show the structure of each apparatus according to the preferred embodiment. For clarity, only apparatus **2026** is shown since each apparatus of the preferred embodiment has substantially identical structure to apparatus **2026**. Referring to FIG. **14**, apparatus **2026** includes a housing **2062**. Housing **2062** is sufficiently compact to enable apparatus **2026** to be hand-held and carried by a patient. Apparatus **2026** also includes a display **2064** for displaying queries and prompts to the patient. In the preferred embodiment, display **2064** is a liquid crystal display (LCD).

Four user input buttons **2070A**, **2070B**, **2070C**, and **2070D** are located adjacent display **2064**. The user input buttons are for entering in apparatus **2026** responses to the queries and prompts. In the preferred embodiment, the user input buttons are momentary contact push buttons. In alternative embodiments, the user input buttons may be replaced by switches, keys, a touch sensitive display screen, or any other data input device.

Three monitoring device jacks **2068A**, **2068B**, and **2068C** are located on a surface of housing **2062**. The device jacks are for connecting apparatus **2026** to a number of monitoring devices, such as blood glucose meters, respiratory flow meters, or blood pressure cuffs, through respective connection cables (not shown). Apparatus **2026** also includes a modem jack **2066** for connecting apparatus **2026** to a telephone jack through a standard connection cord (not shown). Apparatus **2026** further includes a visual indicator, such as a light emitting diode (LED) **2074**. LED **2074** is for visually notifying the patient that he or she has unanswered queries stored in apparatus **2026**.

FIG. **15** is a schematic block diagram illustrating the components of apparatus **2026** in greater detail. Apparatus **2026** includes a microprocessor **2076** and a memory **2080** connected to microprocessor **2076**. Memory **2080** is preferably a non-volatile memory, such as a serial EEPROM. Memory **2080** stores script programs received from the server, measurements received from monitoring device **2028**, responses to queries, and the patient's unique identification code. Microprocessor **2076** also includes built-in read only memory (ROM) which stores firmware for controlling the operation of apparatus **2026**. The firmware includes a script interpreter used by microprocessor **2076** to execute the script programs. The script interpreter interprets script commands which are executed by microprocessor **2076**. Specific techniques for interpreting and executing script commands in this manner are well known in the art.

Microprocessor **2076** is preferably connected to memory **2080** using a standard two-wire I<sup>2</sup>C interface. Microprocessor **2076** is also connected to user input buttons **2070**, LED **2074**, a clock **2084**, and a display driver **2082**. Clock **2084** indicates the current date and time to microprocessor **2076**. For clarity of illustration, clock **2084** is shown as a separate component, but is preferably built into microprocessor **2076**. Display driver **2082** operates under the control of microprocessor **2076** to display information on display **2064**. Microprocessor **2076** is preferably a PIC 16C65 processor which includes a universal asynchronous receiver transmitter (UART) **2078**. UART **2078** is for communicating with a modem **2086** and a device interface **2090**. A CMOS switch **2088** under the control of microprocessor **2076** alternately connects modem **2086** and interface **2090** to UART **2078**.

Modem **2086** is connected to a telephone jack **2022** through modem jack **2066**. Modem **2086** is for exchanging data with server **2018** through communication network **2024**. The data includes script programs which are received from the server as well as responses to queries, device measurements, script identification codes, and the patient's unique identification code which modem **2086** transmits to the server. Modem **2086** is preferably a complete 28.8 K modem commercially available from Cermetek, although any suitable modem may be used.

Device interface **2090** is connected to device jacks **2068A**, **2068B**, and **2068C**. Device interface **2090** is for interfacing with a number of monitoring devices, such as blood glucose meters, respiratory flow meters, blood pressure cuffs, weight scales, or pulse rate monitors, through the device jacks. Device interface **2090** operates under the control of microprocessor **2076** to collect measurements from the monitoring devices and to output the measurements to microprocessor **2076** for storage in memory **2080**. In the preferred embodiment, interface **2090** is a standard RS232 interface. For simplicity of illustration, only one device interface is shown in FIG. **15**. However, in alternative embodiments, apparatus **2026** may include multiple device interfaces to accommodate monitoring devices which have different connection standards.

Referring again to FIG. **13**, server **2018** includes a monitoring application **2048**. Monitoring application **2048** is a controlling software application executed by server **2018** to perform the various functions described below. Application **2048** includes a script generator **2050**, a script assignor **2052**, and a report generator **2054**. Script generator **2050** is designed to generate script programs **2040** from script information entered through workstation **2020**. The script information is entered through a script entry screen **2056**. In the preferred embodiment, script entry screen **2056** is imple-



mented as a web page on server **2018**. Workstation **2020** includes a web browser for accessing the web page to enter the script information.

FIG. **16** illustrates script entry screen **2056** as it appears on workstation **2020**. Screen **2056** includes a script name field **2092** for specifying the name of a script program to be generated. Screen **2056** also includes entry fields **2094** for entering a set of queries to be answered by a patient. Each entry field **2094** has corresponding response choice fields **2096** for entering response choices for the query. Screen **2056** further includes check boxes **2098** for selecting a desired monitoring device from which to collect measurements, such as a blood glucose meter, respiratory flow meter, or blood pressure cuff.

Screen **2056** additionally includes a connection time field **2100** for specifying a prescribed connection time at which each apparatus executing the script is to establish a subsequent communication link to the server. The connection time is preferably selected to be the time at which communication rates are the lowest, such as 3:00 AM. Screen **2056** also includes a CREATE SCRIPT button **2102** for instructing the script generator to generate a script program from the information entered in screen **2056**. Screen **2056** further includes a CANCEL button **2104** for canceling the information entered in screen **2056**.

In the preferred embodiment, each script program created by the script generator conforms to the standard file format used on UNIX systems. In the standard file format, each command is listed in the upper case and followed by a colon. Every line in the script program is terminated by a linefeed character {LF}, and only one command is placed on each line. The last character in the script program is a UNIX end of file character {EOF}. Table 1 shows an exemplary listing of script commands used in the preferred embodiment of the invention.

TABLE 1

SCRIPT COMMANDS	
Command	Description
CLS: {LF}	Clear the display.
ZAP: {LF}	Erase from memory the last set of query responses recorded.
LED: b{LF}	Turn the LED on or off, where b is a binary digit of 0 or 1. An argument of 1 turns on the LED, and an argument of 0 turns off the LED.
DISPLAY: {chars}{LF}	Display the text following the DISPLAY command.
INPUT: mmmm{LF}	Record a button press. The m's represent a button mask pattern for each of the four input buttons. Each m contains an "X" for disallowed buttons or an "O" for allowed buttons. For example, INPUT: OXOX{LF} allows the user to press either button #1 or #3.
WAIT: {LF}	Wait for any one button to be pressed, then continue executing the script program.
COLLECT: device {LF}	Collect measurements from the monitoring device specified in the COLLECT command. The user is preferably prompted to connect the specified monitoring device to the apparatus and press a button to continue.
NUMBER: aaaa{LF}	Assign a script identification code to the script program. The script identification code from the most recently executed NUMBER statement is subsequently transmitted to the server along with the query responses and device measurements. The script identification code identifies to the server which script program was most recently executed by the remote apparatus.
DELAY: t {LF}	Wait until time t specified in the DELAY command, usually the prescribed connection time.

TABLE 1-continued

SCRIPT COMMANDS	
Command	Description
CONNECT: {LF}	Perform a connection routine to establish a communication link to the server, transmit the patient identification code, query responses, device measurements, and script identification code to the server, and receive and store a new script program. When the server instructs the apparatus to disconnect, the script interpreter is restarted, allowing the new script program to execute.

The script commands illustrated in Table 1 are representative of the preferred embodiment and are not intended to limit the scope of the invention. After consideration of the ensuing description, it will be apparent to one skilled in the art many other suitable scripting languages and sets of script commands may be used to implement the invention.

Script generator **2050** preferably stores a script program template which it uses to create each script program. To generate a script program, script generator **2050** inserts into the template the script information entered in screen **2056**. For example, FIGS. **17A-17B** illustrate a sample script program created by script generator **2050** from the script information shown in FIG. **16**.

The script program includes display commands to display the queries and response choices entered in fields **2094** and **2096**, respectively. The script program also includes input commands to receive responses to the queries. The script program further includes a collect command to collect device measurements from the monitoring device specified in check boxes **2098**. The script program also includes commands to establish a subsequent communication link to the server at the connection time specified in field **2100**. The steps included in the script program are also shown in the flow chart of FIGS. **23A-23B** and will be discussed in the operation section below.

Referring again to FIG. **13**, script assignor **2052** is for assigning script programs **2040** to the patients. Script programs **2040** are assigned in accordance with script assignment information entered through workstation **2020**. The script assignment information is entered through a script assignment screen **2057**, which is preferably implemented as a web page on server **2018**.

FIG. **18** illustrates a sample script assignment screen **2057** as it appears on workstation **2020**. Screen **2057** includes check boxes **2106** for selecting a script program to be assigned and check boxes **2108** for selecting the patients to whom the script program is to be assigned. Screen **2057** also includes an ASSIGN SCRIPT button **2112** for entering the assignments. When button **2112** is pressed, the script assignor creates and stores for each patient selected in check boxes **2108** a respective pointer to the script program selected in check boxes **2106**. Each pointer is stored in the patient look-up table of the database. Screen **2057** further includes an ADD SCRIPT button **2110** for accessing the script entry screen and a DELETE SCRIPT button **2114** for deleting a script program.

Referring again to FIG. **13**, report generator **2054** is designed to generate a patient report **2058** from the responses and device measurements received in server **2018**. Patient report **2058** is displayed on workstation **2020**. FIG. **21** shows a sample patient report **2058** produced by report generator **2054** for a selected patient. Patient report **2058** includes a

graph 2116 of the device measurements received from the patient, as well as a listing of responses 2042 received from the patient. Specific techniques for writing a report generator program to display data in this manner are well known in the art.

The operation of the preferred embodiment is illustrated in FIGS. 12-23. FIG. 22A is a flow chart illustrating steps included in the monitoring application executed by server 2018. FIG. 22B is a continuation of the flow chart of FIG. 22A. In step 2202, server 2018 determines if new script information has been entered through script entry screen 2056. If new script information has not been entered, server 2018 proceeds to step 2206. If new script information has been entered, server 2018 proceeds to step 2204.

As shown in FIG. 16, the script information includes a set of queries, and for each of the queries, corresponding responses choices. The script information also includes a selected monitoring device type from which to collect device measurements. The script information further includes a prescribed connection time for each apparatus to establish a subsequent communication link to the server. The script information is generally entered in server 2018 by a health-care provider, such as the patients' physician or case manager. Of course, any person desiring to communicate with the patients may also be granted access to server 2018 to create and assign script programs. Further, it is to be understood that the system may include any number of remote interfaces for entering script generation and script assignment information in server 2018.

In step 2204, script generator 2050 generates a script program from the information entered in screen 2056. The script program is stored in database 2038. Steps 2202 and 2204 are preferably repeated to generate multiple script programs, e.g. a script program for diabetes patients, a script program for asthma patients, etc. Each script program corresponds to a respective one of the sets of queries entered through script entry screen 2056. Following step 2204, server 2018 proceeds to step 2206.

In step 2206, server 2018 determines if new script assignment information has been entered through assignment screen 2057. If new script assignment information has not been entered, server 2018 proceeds to step 2210. If new script assignment information has been entered, server 2018 proceeds to step 2208. As shown in FIG. 18, the script programs are assigned to each patient by selecting a script program through check boxes 2106, selecting the patients to whom the selected script program is to be assigned through check boxes 2108, and pressing the ASSIGN SCRIPT button 2112. When button 2112 is pressed, script assignor 2052 creates for each patient selected in check boxes 2108 a respective pointer to the script program selected in check boxes 2106. In step 2208, each pointer is stored in look-up table 2046 of database 2038. Following step 2208, server 2018 proceeds to step 2210.

In step 2210, server 2018 determines if any of the apparatuses are remotely connected to the server. Each patient to be monitored is preferably provided with his or her own apparatus which has the patient's unique identification code stored therein. Each patient is thus uniquely associated with a respective one of the apparatuses. If none of the apparatuses is connected, server 2018 proceeds to step 2220.

If an apparatus is connected, server 2018 receives from the apparatus the patient's unique identification code in step 2212. In step 2214, server 2018 receives from the apparatus the query responses 2042, device measurements 2044, and script identification code recorded during execution of a previously assigned script program. The script identification code identifies to the server which script program was

executed by the apparatus to record the query responses and device measurements. The responses, device measurements, and script identification code are stored in database 2038.

In step 2216, server 2018 uses the patient identification code to retrieve from table 2046 the pointer to the script program assigned to the patient. The server then retrieves the assigned script program from database 2038. In step 2218, server 2018 transmits the assigned script program to the patient's apparatus through communication network 2024. Following step 2218, server 2018 proceeds to step 2220.

In step 2220, server 2018 determines if a patient report request has been received from workstation 2020. If no report request has been received, server 2018 returns to step 2202. If a report request has been received for a selected patient, server 2018 retrieves from database 2038 the measurements and query responses last received from the patient, step 2222. In step 2224, server 2018 generates and displays patient report 2058 on workstation 2020. As shown in FIG. 21, report 2058 includes the device measurements and query responses last received from the patient. Following step 2224, the server returns to step 2202.

FIGS. 23A-23B illustrate the steps included in the script program executed by apparatus 2026. Before the script program is received, apparatus 2026 is initially programmed with the patient's unique identification code and the script interpreter used by microprocessor 2076 to execute the script program. The initial programming may be achieved during manufacture or during an initial connection to server 2018. Following initial programming, apparatus 2026 receives from server 2018 the script program assigned to the patient associated with apparatus 2026. The script program is received by modem 2086 through a first communication link and stored in memory 2080.

In step 2302, microprocessor 2076 assigns a script identification code to the script program and stores the script identification code in memory 2080. The script identification code is subsequently transmitted to the server along with the query responses and device measurements to identify to the server which script program was most recently executed by the apparatus. In step 2304, microprocessor 2076 lights LED 2074 to notify the patient that he or she has unanswered queries stored in apparatus 2026. LED 2074 preferably remains lit until the queries are answered by the patient. In step 2306, microprocessor 2076 erases from memory 2080 the last set of query responses recorded.

In step 2308, microprocessor 2076 prompts the patient by displaying on display 2064 "ANSWER QUERIES NOW? PRESS ANY BUTTON TO START". In step 2310, microprocessor 2076 waits until a reply to the prompt is received from the patient. When a reply is received, microprocessor 2076 proceeds to step 2312. In step 2312, microprocessor 2076 executes successive display and input commands to display the queries and response choices on display 2064 and to receive responses to the queries.

FIG. 19 illustrates a sample query and its corresponding response choices as they appear on display 2064. The response choices are positioned on display 2064 such that each response choice is located proximate a respective one of the input buttons. In the preferred embodiment, each response choice is displayed immediately above a respective input button. The patient presses the button corresponding to his or her response. Microprocessor 2076 stores each response in memory 2080.

In steps 2314-2318, microprocessor 2076 executes commands to collect device measurements from a selected monitoring device. The script program specifies the selected monitoring device from which to collect the measurements. In step

2314, microprocessor 2076 prompts the patient to connect the selected monitoring device, for example a blood glucose meter, to one of the device jacks. A sample prompt is shown in FIG. 20. In step 2316, microprocessor 2076 waits until a reply to the prompt is received from the patient. When a reply is received, microprocessor 2076 proceeds to step 2318. Microprocessor 2076 also connects UART 2078 to interface 2090 through switch 2088. In step 2318, microprocessor 2076 collects the device measurements from monitoring device 2028 through interface 2090. The measurements are stored in memory 2080.

In step 2320, microprocessor 2076 prompts the patient to connect apparatus 2026 to telephone jack 2022 so that apparatus 2026 may connect to server 2018 at the prescribed connection time. In step 2322, microprocessor 2076 waits until a reply to the prompt is received from the patient. When a reply is received, microprocessor 2076 turns off LED 2074 in step 2324. In step 2326, microprocessor 2076 waits until it is time to connect to server 2018. Microprocessor 2076 compares the connection time specified in the script program to the current time output by clock 2084. When it is time to connect microprocessor 2076 connects UART 2078 to modem 2086 through switch 2088.

In step 2328, microprocessor 2076 establishes a subsequent communication link between apparatus 2026 and server 2018 through modem 2086 and communication network 2024. If the connection fails for any reason, microprocessor 2076 repeats step 2328 to get a successful connection. In step 2330, microprocessor 2076 transmits the device measurements, query responses, script identification code, and patient identification code stored in memory 2080 to server 2018 through the subsequent communication link. In step 2332, microprocessor 2076 receives through modem 2086 a new script program from server 2018. The new script program is stored in memory 2080 for subsequent execution by microprocessor 2076. Following step 2332, the script program ends.

One advantage of the monitoring system of the present invention is that it allows each patient to select a convenient time to respond to the queries, so that the monitoring system is not intrusive to the patient's schedule. A second advantage of the monitoring system is that it incurs very low communications charges because each remote apparatus connects to the server at times when communication rates are lowest. Moreover, the cost to manufacture each remote apparatus is very low compared to personal computers or internet terminals, so that the monitoring system is highly affordable.

A third advantage of the monitoring system is that it allows each apparatus to be programmed remotely through script programs. Patient surveys, connection times, display prompts, selected monitoring devices, patient customization, and other operational details of each apparatus may be easily changed by transmitting a new script program to the apparatus. Moreover, each script program may be easily created and assigned by remotely accessing the server through the Internet. Thus, the invention provides a powerful, convenient, and inexpensive system for remotely monitoring a large number of patients.

FIGS. 24-26 illustrate a second embodiment of the invention in which each remotely programmable apparatus has speech recognition and speech synthesis functionality. FIG. 24 shows a perspective view of an apparatus 2027 according to the second embodiment. Apparatus 2027 includes a speaker 2072 for audibly communicating queries and prompts to the patient. Apparatus 2027 also includes a microphone 2118 for receiving spoken responses to the queries and

prompts. Apparatus 2027 may optionally include a display 2064 for displaying prompts to the patient, as shown in FIG. 25.

FIG. 26 is a schematic block diagram illustrating the components of apparatus 2027 in greater detail. Apparatus 2027 is similar in design to the apparatus of the preferred embodiment except that apparatus 2027 includes an audio processor chip 2120 in place of microprocessor 2076. Audio processor chip 2120 is preferably an RSC-164 chip commercially available from Sensory Circuits Inc. of 1735 N. First Street, San Jose, Calif. 95112.

Audio processor chip 2120 has a microcontroller 2122 for executing script programs received from the server. A memory 2080 is connected to microcontroller 2122. Memory 2080 stores the script programs and a script interpreter used by microcontroller 2122 to execute the script programs. Memory 2080 also stores measurements received from monitoring device 2028, responses to the queries, script identification codes, and the patient's unique identification code.

Audio processor chip 2120 also has built in speech synthesis functionality for synthesizing queries and prompts to a patient through speaker 2072. For speech synthesis, chip 2120 includes a digital to analog converter (DAC) 2142 and an amplifier 2144. DAC 2142 and amplifier 2144 drive speaker 2072 under the control of microcontroller 2122.

Audio processor chip 2120 further has built in speech recognition functionality for recognizing responses spoken into microphone 2118. Audio signals received through microphone 2118 are converted to electrical signals and sent to a preamp and gain control circuit 2128. Preamp and gain control circuit 2128 is controlled by an automatic gain control circuit 2136, which is in turn controlled by microcontroller 2122. After being amplified by preamp 2128, the electrical signals enter chip 2120 and pass through a multiplexer 2130 and an analog to digital converter (ADC) 2132. The resulting digital signals pass through a digital logic circuit 2134 and enter microcontroller 2122 for speech recognition.

Audio processor chip 2120 also includes a RAM 2138 for short term memory storage and a ROM 2140 which stores programs executed by microcontroller 2122 to perform speech recognition and speech synthesis. Chip 2120 operates at a clock speed determined by a crystal 2126. Chip 2120 also includes a clock 2084 which provides the current date and time to microcontroller 2122. As in the preferred embodiment, apparatus 2027 includes an LED 2074, display driver 2082, modem 2086, and device interface 2090, all of which are connected to microcontroller 2122.

The operation of the second embodiment is similar to the operation of the preferred embodiment except that queries, response choices, and prompts are audibly communicated to the patient through speaker 2072 rather than being displayed to the patient on display 2064. The operation of the second embodiment also differs from the operation of the preferred embodiment in that responses to the queries and prompts are received through microphone 2118 rather than through user input buttons.

The script programs of the second embodiment are similar to the script program shown in FIGS. 17A-17B, except that each display command is replaced by a speech synthesis command and each input command is replaced by a speech recognition command. Referring to FIG. 26, the speech synthesis commands are executed by microcontroller 2122 to synthesize the queries, response choices, and prompts through speaker 2072. The speech recognition commands are executed by microcontroller 2122 to recognize responses spoken into microphone 2118.

For example, to ask the patient how he or she feels and record a response, microcontroller **2122** first executes a speech synthesis command to synthesize through speaker **2072** "How do you feel? Please answer with one of the following responses: very bad, bad, good, or very good." Next, microcontroller **2122** executes a speech recognition command to recognize the response spoken into microphone **2118**. The recognized response is stored in memory **2080** and subsequently transmitted to the server. Other than the differences described, the operation and advantages of the second embodiment are the same as the operation and advantages of the preferred embodiment described above.

Although the first and second embodiments focus on querying individuals and collecting responses to the queries, the system of the invention is not limited to querying applications. The system may also be used simply to communicate messages to the individuals. FIGS. **27-30** illustrate a third embodiment in which the system is used to perform this automated messaging function. In the third embodiment, each script program contains a set of statements to be communicated to an individual rather than a set of queries to be answered by the individual. Of course, it will be apparent to one skilled in the art that the script programs may optionally include both queries and statements.

The third embodiment also shows how the queries and statements may be customized to each individual by merging personal data with the script programs, much like a standard mail merge application. Referring to FIG. **27**, personal data relating to each individual is preferably stored in look-up table **2046** of database **2038**. By way of example, the data may include each individual's name, the name of each individual's physician, test results, appointment dates, or any other desired data. As in the preferred embodiment, database **2038** also stores generic script programs **2040** created by script generator **2050**.

Server **2018** includes a data merge program **2055** for merging the data stored in table **2046** with generic script programs **2040**. Data merge program **2055** is designed to retrieve selected data from table **2046** and to insert the data into statements in generic script programs **2040**, thus creating custom script programs **2041**. Each custom script program **2041** contains statements which are customized to an individual. For example, the statements may be customized with the individual's name, test results, etc. Examples of such customized statements are shown in FIGS. **28-29**.

The operation of the third embodiment is similar to the operation of the preferred embodiment except that the script programs are used to communicate messages to the individuals rather than to query the individuals. Each message is preferably a set of statements. Referring to FIG. **30**, the statements may be entered in the server through script entry screen **2056**, just like the queries of the preferred embodiment.

Each statement preferably includes one or more insert commands specifying data from table **2046** to be inserted into the statement. The insert commands instruct data merge program **2055** to retrieve the specified data from database **2038** and to insert the data into the statement. For example, the insert commands shown in FIG. **30** instruct the data merge program to insert a physician name, an appointment date, a patient name, and a test result into the statements. As in the preferred embodiment, each statement may also include one or more response choices which are entered in fields **2096**.

Following entry of the statements and response choices, CREATE SCRIPT button **2102** is pressed. When button **2102** is pressed, script generator **2050** generates a generic script program from the information entered in screen **2056**. The generic script program is similar to the script program shown

in FIGS. **17A-17B**, except that the display commands specify statements to be displayed rather than queries. Further, the statements include insert commands specifying data to be inserted into the script program. As in the preferred embodiment, multiple script programs are preferably generated, e.g., a generic script program for diabetes patients, a generic script program for asthma patients, etc. The generic script programs are stored in database **2038**.

Following generation of the generic script programs, server **2018** receives script assignment information entered through script assignment screen **2057**. As shown in FIG. **18**, the script programs are assigned by first selecting one of the generic script programs through check boxes **2106**, selecting individuals through check boxes **2108**, and pressing the ASSIGN SCRIPT button **2112**. When button **2112** is pressed, data merge program **2055** creates a custom script program for each individual selected in check boxes **2108**.

Each custom script program is preferably created by using the selected generic script program as a template. For each individual selected, data merge program **2055** retrieves from database **2038** the data specified in the insert commands. Next, data merge program **2055** inserts the data into the appropriate statements in the generic script program to create a custom script program for the individual. Each custom script program is stored in database **2038**.

As each custom script program is generated for an individual, script assignor **2052** assigns the script program to the individual. This is preferably accomplished by creating a pointer to the custom script program and storing the pointer with the individual's unique identification code in table **2046**. When the individual's remote apparatus connects to server **2018**, server **2018** receives from the apparatus the individual's unique identification code. Server **2018** uses the unique identification code to retrieve from table **2046** the pointer to the custom script program assigned to the individual. Next, server **2018** retrieves the assigned script program from database **2038** and transmits the script program to the individual's apparatus through communication network **2024**.

The apparatus receives and executes the script program. The execution of the script program is similar to the execution described in the preferred embodiment, except that statements are displayed to the individual rather than queries. FIGS. **28-29** illustrate two sample statements as they appear on display **2064**. Each statement includes a response choice, preferably an acknowledgment such as "OK". After reading a statement, the individual presses the button corresponding to the response choice to proceed to the next statement. Alternatively, the script program may specify a period of time that each statement is to be displayed before proceeding to the next statement. The remaining operation of the third embodiment is analogous to the operation of the preferred embodiment described above.

Although it is presently preferred to generate a custom script program for each individual as soon as script assignment information is received for the individual, it is also possible to wait until the individual's apparatus connects to the server before generating the custom script program. This is accomplished by creating and storing a pointer to the generic script program assigned to the individual, as previously described in the preferred embodiment. When the individual's apparatus connects to the server, data merge program **2055** creates a custom script program for the individual from

the generic script program assigned to the individual. The custom script program is then sent to the individual's apparatus for execution.

#### Synopsis of the Detailed Description

FIGS. 31 and 32 provide a synopsis of the system and method of the invention that is described above. FIG. 31 illustrates a Health Care Provider (HCP) apparatus 310, comprising a HCP Interaction Unit 312 that is connected through a patient communication network 314 to a HCP Data Management Unit 316. In the detailed description above, the HCP Interaction Unit 312 is variously described as a doctor's fax 55 (FIG. 2), a doctor's computer 62 (FIG. 2), or a workstation 2020 (FIG. 12), which may be a personal computer, remote terminal, or web TV unit. The HCP Data Management Unit 316 is alternatively described above as a clearinghouse 54 (FIGS. 1-2) or a server 2018 (FIG. 12), which is described as a stand-alone personal computer or a network of computers. The patient communication network 312 is variously referred to above as the communication network 2024 (preferably the Internet) (FIG. 12), a telephone line 64, or a second telephone line 68. As would be apparent to one skilled in the art, the patient communication network 312 may also simply be a wire or a cable. The Health Care Provider Apparatus 310 is coupled to a communication network 318, which is described above as a telephone line 50 and modem 52 or as communication network 2024, preferably the Internet.

In FIG. 32, the Remotely Programmable Patient Apparatus 320 comprises a Patient Interaction Unit 322, which is connected through a patient communication network 324 to a Patient Data Management Unit 326. In the detailed description above, the Remotely Programmable Patient Apparatus 320 is sometimes referred to as an individual self-care health monitoring system 58 (FIG. 2). The Patient Interaction Unit 322 is variously described as handheld microprocessor unit 12 (FIG. 1), a commercially available compact video game system (such as the system manufactured by Nintendo of America Inc. under the trademark "GAME BOY") (see e.g., FIG. 1), a game console 102 (FIG. 11), a palm-top computer, or a remote apparatus 2026, 2032 (FIGS. 12 and 14). The Patient Data Management Unit 326 is alternatively described above as being a part of the remote apparatus 2026, 2032 (FIGS. 12 and 14) or as being a separate data management unit 10 (FIG. 1). The patient communication network 324 is sometimes referred to above as a cable 14 and may also be a wire or other signal communication medium, as would be apparent to those skilled in the art. The Remotely Programmable Patient Apparatus 320 is also coupled to the communication network 318. The patient monitoring device 328 illustrated in FIG. 32 is variously referred to above as the blood glucose monitor 16, peak flow meter 20, additional monitor 22 (FIG. 1), or monitoring device 2028 (FIG. 12).

The preceding synopsis is intended only to provide a summary overview of the present invention as described above and is not intended to reiterate all the functional equivalents for the components of the Health Care Provider Apparatus 310 and the Remotely Programmable Patient Apparatus 320 which have been described above or to describe those functional equivalents that would be apparent to one skilled in the art.

#### SUMMARY, RAMIFICATIONS, AND SCOPE

Although the above description contains many specificities, these should not be construed as limitations on the scope of the invention but merely as illustrations of some of the

presently preferred embodiments. Many other embodiments of the invention are possible. For example, the scripting language and script commands shown are representative of the preferred embodiment. It will be apparent to one skilled in the art many other scripting languages and specific script commands may be used to implement the invention.

Moreover, the invention is not limited to the specific applications described. The system and method of the invention have many other application both inside and outside the healthcare industry. For example, pharmaceutical manufacturers may apply the system in the clinical development and post marketing surveillance of new drugs, using the system as an interactive, on-line monitoring tool for collecting data on the efficacy, side effects, and quality of life impact of the drugs. Compared to the current use of labor intensive patient interviews, the system provides a fast, flexible, and cost effective alternative for monitoring the use and effects of the drugs.

The system may also be used by home healthcare companies to enhance the service levels provided to customers, e.g. panic systems, sleep surveillance, specific monitoring of disease conditions, etc. Alternatively, the system may be used to monitor and optimize the inventory of home stationed health supplies. As an example, the system may be connected to an appropriate measuring device to optimize timing of oxygen tank delivery to patients with COPD.

The system and method of the invention also have many applications outside the healthcare industry. For example, the system may be used for remote education over the Internet, facilitating educational communication with children or adult trainees who lack access to sophisticated and expensive computer equipment. The system may also be used by law enforcement officers to perform on-line surveillance of individuals on probation or parole.

Further, the invention has numerous applications for gathering data from remotely located devices. For example, the system may be used to collect data from smart appliances, such as identification check systems. Alternatively, the system may be applied to the remote monitoring of facilities, including safety and security monitoring, or to environmental monitoring, including pollution control and pipeline monitoring. Many other suitable applications of the invention will be apparent to one skilled in the art.

The embodiments of the invention in which an exclusive property or privilege is claimed are defined as follows:

1. A method for remote monitoring and management of a health condition of a patient by a health care provider, the method comprising the steps of:

- a) receiving one or more entries from the health care provider into an apparatus;
- b) generating one or more query programs with a program generator in a server based on the entries received from the apparatus via a first communication network;
- c) generating information with a data management unit by processing the query programs received from the server via a second communication network;
- d) displaying the information from a hand held unit to the patient in response to receiving the information at the hand held unit from the data management unit via a third communication network;
- e) generating one or more physiological measurements of the patient with one or more sensors under control of the query programs;
- f) storing the physiological measurements in the server; and

- g) generating one or more reports to the health care provider by interpreting the physiological measurements received from the server with a data interpreter in the apparatus.
2. A remote patient management system, comprising: 5  
 at least one sensor configured to generate one or more physiological measurements of a patient;  
 a data management unit configured to (i) receive one or more query programs through a first communication network, (ii) receive the physiological measurements 10  
 from the sensors (iii) download the physiological measurements through the first communication network in response to the query programs and (iv) generate information based on the query programs;  
 an interaction unit in signal communication with the data 15  
 management unit via a second communication network and configured to display the information to the patient; and  
 a server interfaced to the data management unit through the first communication network and configured to (i) generate 20  
 the query programs in response to one or more entries received from an apparatus of a health care professional via a third communication network, (ii) generate one or more reports by interpreting the physiological measurements and (iii) provide a viewing environment 25  
 enabling said health care professional to access the physiological measurements.
3. The remote patient management system according to claim 2, wherein the physiological measurements generated by the sensor are related to a heart condition of the patient. 30
4. The remote patient management system according to claim 2, wherein the interaction unit of the patient is sized to be single-hand portable.
5. The remote patient management system according to claim 2, wherein the first communication network comprises 35  
 an Internet.
6. The remote patient management system according to claim 2, wherein at least a portion of a transfer of the physiological measurements from the data management unit to the server occurs through a wireless communication link. 40
7. A remote patient management system, comprising:  
 a plurality of sensors configured to generate patient data that is related to a heart condition of a patient;  
 a portable patient monitoring device operative to receive the patient data directly from the sensors and automatically 45  
 download the patient data to an Internet server over a first communication network;  
 a hand held unit separate from the portable patient monitoring device, removably coupled to the portable patient monitoring device through a second communication network, in signal communication with the portable 50  
 patient monitoring device and configured to generate a display to the patient by processing information received from the portable patient monitoring device; and  
 a computer remote from the Internet server enabling a health care professional to access the patient data stored in the Internet server through the first communication network.
8. The remote patient management system according to claim 7, wherein the patient data includes electrocardiogram information. 60
9. A remote health management system, comprising:  
 at least one sensor communicating physiological data of an individual; 65  
 a hand held unit comprising a data management unit and a processor, wherein (i) the hand held unit is configured to

- generate information by processing one or more query programs received through the data management unit over a network, (ii) the data management unit is operative to receive the physiological data and automatically download the physiological data over the network in a manner which restricts unauthorized access to the data and (iii) the processor is configured to generate a view-able display based on the information; and  
 a server in signal communication with the data management unit and a computer over the network, wherein the computer (i) provides a viewing environment enabling a healthcare professional to access the physiological data upon identification of the healthcare professional as an authorized user and (ii) enables the healthcare professional to transmit the query programs to the data management unit via the server over the network.
10. The remote health management system according to claim 9, wherein the physiological data output by the sensor is related to a heart condition of the individual.
11. The remote health management system according to claim 6, wherein the hand held unit comprises a portable gaming device.
12. A remote health management system, comprising:  
 at least one sensor configured to generate health data related to a heart condition of an individual;  
 a hand held unit comprising a data management unit and a processor, wherein (i) the hand held unit is configured to generate information by processing one or more query programs received through the data management unit over a network, (ii) the processor is configured to generate a visual display by processing the health data and the information and (iii) the data management unit is configured to receive the health data from the sensor and store the health data; and  
 a server in signal communication with the data management unit over the network and providing a viewing environment enabling a healthcare professional to (i) access the health data upon identification of the healthcare professional as an authorized user and (ii) transmit the query programs to the data management unit over the network.
13. The remote health management system according to claim 12, wherein the health data is identified by a unique identification code of the hand held unit to facilitate proper routing and retrieval through the server.
14. The remote patient management system according to claim 2, further comprising a personal computer in signal communication with the data management unit and configured to analyze the physiological measurements buffered in the data management unit.
15. The remote patient management system according to claim 2, wherein the interaction unit is further configured to (i) receive one or more responses from the patient reacting to the information as displayed and (ii) transfer the responses to the server via the data management unit.
16. The remote patient management system according to claim 7, further comprising a program generator operating in the computer and configured to generate one or more query programs suitable for execution in the portable patient monitoring device to generate the information presented to the hand held unit.
17. The remote patient management system according to claim 7, wherein the portable patient monitoring device comprises a console of a gaming device.
18. The remote health management system according to claim 9, further comprising a personal computer coupled to

39

the data management unit and configured to generate additional information by processing the physiological data.

19. The remote health management system according to claim 9, further comprising a memory cartridge removably inserted in a connector of the hand held unit and configured to store one or more software programs executable by the processor of the hand held unit.

20. The remote health management system according to claim 9, wherein the data management unit is further configured to break a connection with the server after transmitting the physiological data.

40

21. The remote health management system according to claim 12, wherein the hand held unit comprises a palm computer.

22. The method according to claim 1, further comprising the steps of:  
generating one or more additional query programs with the program generator in the server; and  
reprogramming the data management unit by transferring the additional query programs from the server to the data management unit via the second communication network.

\* \* \* \* \*

专利名称(译)	远程健康监测和维护系统		
公开(公告)号	<a href="#">US7761312</a>	公开(公告)日	2010-07-20
申请号	US11/396558	申请日	2006-04-04
[标]申请(专利权)人(译)	健康英雄网络		
申请(专利权)人(译)	健康英雄网络, INC.		
当前申请(专利权)人(译)	健康英雄网络, INC.		
[标]发明人	BROWN STEPHEN JAMES		
发明人	BROWN, STEPHEN JAMES		
IPC分类号	A61B5/00 G06F19/00 A61B5/0205 A61B5/087 G01N33/487 G06Q40/08 G06Q50/22 G06Q50/24 G16H10/60		
CPC分类号	A61B5/14532 A61B5/6896 G01N33/48792 G06F19/3418 G06F19/363 G06Q40/08 G06Q50/22 G06Q50/24 A61B5/0022 A61B5/0205 A61B5/087 A61B5/14 A61B5/7275 A61B2560/0431 A61B2560/0443 A61B2562/0295 A61B5/743 Y10S128/90 A61B5/150022 A61B5/150854 G16H10/20 G16H20/10 G16H40/40 G16H40/67		
审查员(译)	奥康纳GERALD J.		
优先权	60/041746 1997-03-28 US 60/041751 1997-03-28 US		
其他公开文献	US20060178914A1		
外部链接	<a href="#">Espacenet</a> <a href="#">USPTO</a>		

### 摘要(译)

描述了一种系统和方法，其使得健康护理提供者能够监视和管理患者的健康状况。该系统包括由健康护理提供者操作的健康护理提供者设备和由患者操作的远程可编程患者设备。健康护理提供者使用健康护理提供者设备开发脚本程序，然后通过诸如万维网的通信网络将脚本程序发送到远程可编程的患者设备。脚本程序是计算机可执行的患者协议，其向患者提供关于患者的健康状况的信息，并且通过询问患者的问题并通过接收这些问题的答案来交互地监视患者的健康状况。然后，将这些健康相关问题的答案作为患者数据从远程可编程患者装置通过通信网络转发到健康护理提供者装置。患者数据还可以包括由生理监测设备提供的信息，例如连接到远程可编程患者设备的血糖监测器。当患者数据到达医疗保健提供者设备时，处理患者数据以由医疗保健提供者进一步管理患者的健康状况，例如将另一脚本程序转发到远程可编程患者设备。

