



US009301705B2

(12) **United States Patent**
Halperin et al.

(10) **Patent No.:** **US 9,301,705 B2**
(45) **Date of Patent:** ***Apr. 5, 2016**

(54) **SYSTEM AND METHOD FOR
MAGNETIC-RESONANCE-GUIDED
ELECTROPHYSIOLOGIC AND ABLATION
PROCEDURES**

(75) Inventors: **Henry R. Halperin**, Baltimore, MD
(US); **Ronald D. Berger**, Baltimore, MD
(US); **Ergin Atalar**, Columbia, MD
(US); **Elliott R. McVeigh**, Potomac, MD
(US); **Albert Lardo**, Baldwin, MD (US);
Hugh Caikins, Baltimore, MD (US);
Joao Lima, Timonium, MD (US)

(73) Assignee: **Johns Hopkins University School of
Medicine**, Baltimore, MD (US)

(*) Notice: Subject to any disclaimer, the term of this
patent is extended or adjusted under 35
U.S.C. 154(b) by 500 days.

This patent is subject to a terminal dis-
claimer.

(21) Appl. No.: **13/341,266**

(22) Filed: **Dec. 30, 2011**

(65) **Prior Publication Data**

US 2012/0101364 A1 Apr. 26, 2012

Related U.S. Application Data

(60) Division of application No. 11/314,241, filed on Dec.
22, 2005, now Pat. No. 8,099,151, which is a
continuation of application No. 10/424,093, filed on
Apr. 28, 2003, now Pat. No. 7,155,271, which is a

(Continued)

(51) **Int. Cl.**
A61B 5/05 (2006.01)
A61B 5/055 (2006.01)
(Continued)

(52) **U.S. Cl.**
CPC **A61B 5/055** (2013.01); **A61B 5/415**
(2013.01); **A61B 5/418** (2013.01);
(Continued)

(58) **Field of Classification Search**

CPC G01R 1/00

USPC 600/407, 410-411; 324/306-309

See application file for complete search history.

(56) **References Cited**

U.S. PATENT DOCUMENTS

3,871,382 A 3/1975 Mann

3,968,802 A 7/1976 Ballis

(Continued)

FOREIGN PATENT DOCUMENTS

EP 0 243 573 A2 11/1987

EP 0 145 430 B1 5/1991

(Continued)

OTHER PUBLICATIONS

Ackerman "Rapid 3D Tracking of Small RF Coils", Proceedings fo
the 5th Annual Meeting of SMRM, Montreal Canada (1986), pp.
1131-1132.

(Continued)

Primary Examiner — Joel F Brutus

(74) *Attorney, Agent, or Firm* — Nixon & Vanderhye P.C.

(57) **ABSTRACT**

A system and method for using magnetic resonance imaging
to increase the accuracy of electrophysiologic procedures
includes an invasive combined electrophysiology and imag-
ing antenna catheter which includes an RF antenna for receiv-
ing magnetic resonance signals and diagnostic electrodes for
receiving electrical potentials. The combined electrophysiol-
ogy and imaging antenna catheter is used in combination with
a magnetic resonance imaging scanner to guide and provide
visualization during electrophysiologic diagnostic or thera-
peutic procedures, such as ablation of cardiac arrhythmias.
The combined electrophysiology and imaging antenna cath-
eter may further include an ablation tip, and be used as an
intracardiac device to deliver energy to selected areas of
tissue and visualize the resulting ablation lesions.

7 Claims, 3 Drawing Sheets

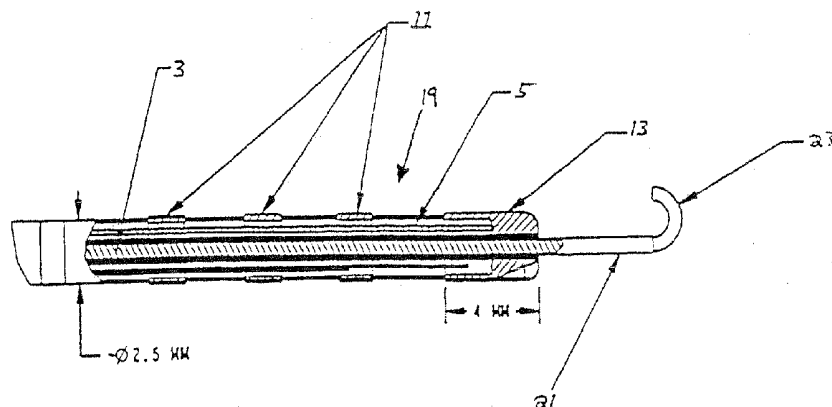

Related U.S. Application Data

- division of application No. 09/428,990, filed on Oct. 29, 1999, now Pat. No. 6,701,176.
- (60) Provisional application No. 60/106,965, filed on Nov. 4, 1998.
- (51) **Int. Cl.**
A61B 5/00 (2006.01)
A61B 18/14 (2006.01)
A61B 19/00 (2006.01)
G01R 33/28 (2006.01)
G01R 33/34 (2006.01)
A61B 17/00 (2006.01)
G01R 33/48 (2006.01)
G01R 33/56 (2006.01)
- (52) **U.S. Cl.**
 CPC *A61B 18/1492* (2013.01); *A61B 19/52* (2013.01); *G01R 33/285* (2013.01); *G01R 33/34084* (2013.01); *A61B 2017/00039* (2013.01); *A61B 2017/00053* (2013.01); *A61B 2019/5236* (2013.01); *G01R 33/4808* (2013.01); *G01R 33/5601* (2013.01)

(56) References Cited

U.S. PATENT DOCUMENTS

4,295,467	A	10/1981	Mann et al.	5,333,095	A	7/1994	Stevenson et al.
4,431,005	A	2/1984	McCormick	5,334,193	A	8/1994	Nardella
4,445,501	A	5/1984	Bresler	5,348,010	A	9/1994	Schnall et al.
4,633,181	A	12/1986	Murphy-Boesch et al.	5,352,979	A	10/1994	Conturo
4,643,186	A	2/1987	Rosen et al.	5,353,795	A	10/1994	Souza et al.
4,654,880	A	3/1987	Sontag	5,355,087	A	10/1994	Claiborne et al.
4,672,972	A	6/1987	Berke	5,358,515	A	10/1994	Hürter et al.
4,682,125	A	7/1987	Harrison et al.	5,363,845	A	11/1994	Chowdhury et al.
4,689,621	A	8/1987	Kleinberg	5,370,644	A	12/1994	Langberg
4,754,752	A	7/1988	Ginsburg et al.	5,377,678	A	1/1995	Dumoulin et al.
4,757,820	A	7/1988	Itoh	5,391,199	A	2/1995	Ben-Haim
4,766,381	A	8/1988	Conturo et al.	5,398,683	A	3/1995	Edwards et al.
4,776,334	A *	10/1988	Prionas 606/42	5,400,787	A	3/1995	Marandos
4,799,499	A	1/1989	Bisping	5,413,104	A	5/1995	Buijs et al.
4,813,429	A	3/1989	Eshel et al.	5,419,325	A	5/1995	Dumoulin et al.
4,823,812	A	4/1989	Eshel et al.	5,433,198	A	7/1995	Desai
4,832,023	A	5/1989	Murphy-Chutorian et al.	5,433,717	A	7/1995	Rubinsky et al.
4,858,623	A	8/1989	Bradshaw et al.	5,437,277	A	8/1995	Dumoulin et al.
4,859,950	A	8/1989	Keren	5,443,066	A	8/1995	Dumoulin et al.
4,932,411	A	6/1990	Fritschy et al.	5,443,489	A	8/1995	Ben-Haim
4,951,672	A	8/1990	Buchwald et al.	5,447,156	A	9/1995	Dumoulin et al.
4,960,106	A	10/1990	Kubokawa et al.	5,451,232	A	9/1995	Rhinehart et al.
4,989,608	A	2/1991	Ratner	5,462,055	A	10/1995	Casey et al.
5,019,075	A	5/1991	Spears et al.	5,476,095	A	12/1995	Schnall et al.
5,056,517	A *	10/1991	Fenici 607/2	5,480,422	A	1/1996	Ben-Haim
5,095,911	A	3/1992	Pomeranz	5,498,261	A	3/1996	Strul
5,099,208	A	3/1992	Fitzpatrick et al.	5,507,743	A	4/1996	Edwards et al.
5,167,233	A	12/1992	Eberle et al.	5,512,825	A	4/1996	Atalar et al.
5,170,789	A	12/1992	Narayan et al.	5,514,173	A	5/1996	Rebell et al.
5,178,618	A	1/1993	Kandarpa	5,540,679	A	7/1996	Fram et al.
5,190,046	A	3/1993	Shturman	5,540,959	A	7/1996	Wang
5,201,756	A *	4/1993	Horzewski et al. 606/198	5,545,201	A	8/1996	Helland et al.
5,209,233	A	5/1993	Holland et al.	5,558,093	A	9/1996	Pomeranz
5,211,165	A	5/1993	Dumoulin et al.	5,577,502	A	11/1996	Darrow et al.
5,217,010	A	6/1993	Tsitlik et al.	5,578,008	A	11/1996	Hara
5,246,438	A	9/1993	Langberg	5,588,432	A	12/1996	Crowley
5,251,635	A	10/1993	Dumoulin et al.	5,590,657	A	1/1997	Cain et al.
5,271,400	A	12/1993	Dumoulin et al.	5,620,476	A	4/1997	Truex et al.
5,280,246	A *	1/1994	Takahashi et al. 324/322	5,623,241	A	4/1997	Minkoff
5,300,108	A	4/1994	Rebell et al.	5,629,622	A	5/1997	Scampini
5,307,808	A	5/1994	Dumoulin et al.	5,644,234	A	7/1997	Rasche et al.
5,307,814	A	5/1994	Kressel et al.	5,647,361	A	7/1997	Damadian
5,315,025	A	5/1994	Bushell et al.	5,662,108	A	9/1997	Budd et al.
5,318,025	A	6/1994	Dumoulin et al.	5,671,739	A	9/1997	Darrow et al.
5,323,776	A	6/1994	Blakeley et al.	5,682,897	A	11/1997	Pomeranz
5,323,778	A	6/1994	Kandarpa et al.	5,685,878	A	11/1997	Falwell et al.
				5,687,737	A *	11/1997	Branham et al. 600/523
				5,697,958	A	12/1997	Paul et al.
				5,699,801	A	12/1997	Atalar et al.
				5,706,810	A	1/1998	Rubinsky et al.
				5,715,822	A	2/1998	Watkins et al.
				5,715,825	A	2/1998	Crowley
				5,716,390	A	2/1998	Li
				5,722,403	A *	3/1998	McGee et al. 600/373
				5,722,998	A	3/1998	Prutchi et al.
				5,738,096	A	4/1998	Ben-Haim
				5,741,321	A	4/1998	Brennen
				5,749,835	A	5/1998	Giantz
				5,751,539	A	5/1998	Stevenson et al.
				5,759,202	A	6/1998	Schroepel
				5,769,800	A	6/1998	Gelfand et al.
				5,775,338	A	7/1998	Hastings
				5,779,669	A	7/1998	Haissaguerre et al.
				5,782,891	A	7/1998	Hassler et al.
				5,792,055	A	8/1998	McKinnon
				5,827,997	A	10/1998	Chung et al.
				5,833,608	A	11/1998	Acker
				5,836,992	A	11/1998	Thompson et al.
				5,840,025	A	11/1998	Ben-Haim
				5,840,031	A	11/1998	Crowley
				5,864,234	A	1/1999	Ludeke
				5,868,674	A	2/1999	Glowinski et al.
				5,879,347	A	3/1999	Saadat
				5,891,134	A	4/1999	Goble et al.
				5,896,267	A	4/1999	Hittman et al.
				5,905,627	A	5/1999	Brendel et al.
				5,916,162	A	6/1999	Snelten et al.
				5,928,145	A	7/1999	Ocali et al.
				5,928,159	A	7/1999	Eggers et al.

(56)

References Cited

U.S. PATENT DOCUMENTS

5,938,609 A 8/1999 Pomeranz
 5,938,692 A 8/1999 Rudie
 5,959,829 A 9/1999 Stevenson et al.
 5,964,705 A 10/1999 Truwit et al.
 5,973,906 A 10/1999 Stevenson et al.
 5,978,204 A 11/1999 Stevenson
 6,004,269 A 12/1999 Crowley et al.
 6,008,980 A 12/1999 Stevenson et al.
 6,011,995 A 1/2000 Guglielmi et al.
 6,026,316 A 2/2000 Kucharczyk et al.
 6,027,500 A 2/2000 Buckles et al.
 6,031,375 A 2/2000 Atalar et al.
 6,045,532 A 4/2000 Eggers et al.
 6,055,457 A 4/2000 Bonner
 6,066,136 A 5/2000 Geistert
 6,101,417 A 8/2000 Vogel et al.
 6,128,522 A 10/2000 Acker et al.
 6,129,670 A 10/2000 Burdette et al.
 6,141,594 A 10/2000 Flynn et al.
 6,159,560 A 12/2000 Stevenson et al.
 6,171,240 B1 1/2001 Young et al.
 6,171,241 B1 1/2001 McVeigh et al.
 6,188,219 B1 2/2001 Reeder et al.
 6,226,545 B1 5/2001 Gilderdale
 6,236,205 B1 5/2001 Luedeke et al.
 6,238,390 B1 5/2001 Tu et al.
 6,263,229 B1 7/2001 Atalar et al.
 6,272,370 B1 8/2001 Gillies et al.
 6,275,369 B1 8/2001 Stevenson et al.
 6,280,385 B1 8/2001 Melzer et al.
 6,284,971 B1 9/2001 Atalar et al.
 6,332,089 B1 12/2001 Acker et al.
 6,390,996 B1 5/2002 Halperin et al.
 6,408,202 B1 6/2002 Lima et al.
 6,414,835 B1 7/2002 Wolf et al.
 6,424,234 B1 7/2002 Stevenson
 6,428,537 B1 8/2002 Swanson et al.
 6,456,481 B1 9/2002 Stevenson
 6,459,935 B1 10/2002 Piersma
 6,473,291 B1 10/2002 Stevenson
 6,493,591 B1 12/2002 Stokes
 6,529,103 B1 3/2003 Brendel et al.
 6,535,766 B1 3/2003 Thompson et al.
 6,539,253 B2 3/2003 Thompson et al.
 6,549,800 B1 4/2003 Atalar et al.
 6,556,009 B2 4/2003 Kellman et al.
 6,566,978 B2 5/2003 Stevenson et al.
 6,567,259 B2 5/2003 Stevenson et al.
 6,567,703 B1 5/2003 Thompson et al.
 6,593,884 B1 7/2003 Gilboa et al.
 6,606,513 B2 8/2003 Lardo et al.
 6,628,980 B2 9/2003 Atalar et al.
 6,633,780 B1 10/2003 Berger
 6,643,903 B2 11/2003 Stevenson et al.
 6,654,628 B1 11/2003 Silber et al.
 6,675,033 B1 1/2004 Lardo et al.
 6,675,779 B2 1/2004 King et al.
 6,687,550 B1 2/2004 Doan
 6,690,963 B2 2/2004 Ben-Haim et al.
 6,701,176 B1 3/2004 Halperin et al.
 6,714,809 B2 3/2004 Lee et al.
 6,765,780 B2 7/2004 Brendel et al.
 6,771,067 B2 8/2004 Kellman et al.
 6,829,509 B1 12/2004 MacDonald et al.
 6,847,837 B1 1/2005 Melzer et al.
 6,868,288 B2 3/2005 Thompson
 6,876,885 B2 4/2005 Swoyer et al.
 6,882,248 B2 4/2005 Stevenson et al.
 6,898,454 B2 5/2005 Atalar et al.
 6,904,307 B2 6/2005 Karmarkar et al.
 6,925,328 B2 8/2005 Foster et al.
 6,931,286 B2 8/2005 Sigg et al.
 6,949,929 B2 9/2005 Gray et al.
 6,952,613 B2 10/2005 Swoyer et al.
 6,971,391 B1 12/2005 Wang et al.

6,985,347 B2 1/2006 Stevenson et al.
 6,999,818 B2 2/2006 Stevenson et al.
 7,012,192 B2 3/2006 Stevenson et al.
 7,013,180 B2 3/2006 Villaseca et al.
 7,038,900 B2 5/2006 Stevenson et al.
 7,047,074 B2 5/2006 Connelly et al.
 7,092,766 B1 8/2006 Salys et al.
 7,113,387 B2 9/2006 Stevenson et al.
 7,133,714 B2 11/2006 Karmarkar et al.
 7,155,271 B2 12/2006 Halperin et al.
 7,236,816 B2 6/2007 Kumar et al.
 7,310,216 B2 12/2007 Stevenson et al.
 7,363,090 B2 4/2008 Halperin et al.
 7,412,276 B2 8/2008 Halperin et al.
 7,422,568 B2 9/2008 Yang et al.
 2002/0040185 A1 4/2002 Atalar et al.
 2002/0055678 A1 5/2002 Scott et al.
 2002/0095197 A1 7/2002 Lardo et al.
 2002/0097050 A1 7/2002 Kellman et al.
 2002/0161421 A1 10/2002 Lee et al.
 2002/0167315 A1 11/2002 Kellman et al.
 2002/0177771 A1 11/2002 Guttman et al.
 2002/0192688 A1 12/2002 Yang et al.
 2003/0028094 A1 2/2003 Kumar et al.
 2003/0028095 A1 2/2003 Tulley et al.
 2003/0050557 A1 3/2003 Susil et al.
 2003/0199755 A1 10/2003 Halperin
 2004/0015079 A1 1/2004 Berger et al.
 2004/0024434 A1 2/2004 Yang et al.
 2004/0046557 A1 3/2004 Karmarkar et al.
 2004/0167392 A1 8/2004 Halperin et al.
 2004/0263173 A1 12/2004 Gray
 2004/0263174 A1 12/2004 Gray et al.
 2005/0197677 A1 9/2005 Stevenson
 2006/0009819 A1 1/2006 Przybyszewski
 2006/0247684 A1 11/2006 Halperin et al.
 2006/0259093 A1 11/2006 Stevenson et al.
 2007/0088416 A1 4/2007 Atalar et al.
 2008/0058635 A1 3/2008 Halperin et al.

FOREIGN PATENT DOCUMENTS

EP 0 466 424 1/1992
 EP 466 424 1/1992
 EP 0 557 127 8/1993
 EP 0 673 621 9/1995
 EP 0 673 621 A1 9/1996
 EP 0 498 996 B1 3/1997
 EP 1 021 730 B1 4/2003
 EP 0 930 509 B1 3/2004
 JP 60141034 7/1985
 JP 61181925 8/1986
 JP 62233905 10/1987
 JP 4071536 3/1992
 JP 6-70902 3/1994
 JP 6054823 3/1994
 JP 9-94238 4/1997
 JP 11239572 9/1999
 WO WO 87/04080 7/1987
 WO WO 92/10213 6/1992
 WO WO 94/23782 10/1994
 WO WO 97/29685 8/1997
 WO WO 97/29710 8/1997
 WO WO 97/40396 10/1997
 WO WO 98/52461 11/1998
 WO WO 99/19739 4/1999
 WO WO 00/10456 3/2000
 WO WO 00/25672 5/2000
 WO WO 02/083016 10/2002
 WO WO 2006/031317 A2 3/2006

OTHER PUBLICATIONS

Ananda Kumar, "MR Imaging With a Biopsy Needle", Proc. Intl. Soc. Mag. Reson. Med. 9, 2148 (2001).
 Ariel Roguin, et al., "Modern Pacemaker and Implantable Cardioverter/Defibrillator Systems Can Be Magnetic Resonance Imaging Safe: In Vitro and In Vivo Assessment of Safety and Function at 1.5 T," American Heart Association, Circulation—Journal of

(56)

References Cited

OTHER PUBLICATIONS

- the American Heart Association, 475-482, Dallas, Texas, USA (Aug. 3, 2004, originally published online Jul. 26, 2004).
- Atalar et al., "High Resolution Intravascular MRI and MRS using a Catheter Receiver Coil," *Magnetic Resonance in Medicine*, 36:596-605 (1996).
- Bauernfeind et al., "Chronic Nonparoxysmal Sinus Tachycardia in Otherwise Healthy Persons", *Ann. Intern. Med.* 91: 702-710 (1979).
- C. Gabriel, S. Gabriel and E. Corthout, "The Dielectric Properties of Biological Tissues: I. Literature Survey," *Phys. Med. Biol.* 41:2231-2249 (1996).
- Chen et al., "Right Atrial Focal Atrial Fibrillation: Electrophysiologic Characteristics and Radiofrequency Catheter Ablation," *J. Cardiovasc. Electrophysiol.* 10: 328-335 (1999).
- Chorro et al., "Transcatheter Ablation of the Sinus Node in Dogs Using High-Frequency Current", *European Heart J.* 11: 82-89 (1990).
- Cox et al., "Modification of the Maze Procedure for Atrial Flutter and Atrial Fibrillation, II: Surgical Technique of the Maze III Procedure", *J. Thorac. Cardiovasc. Surg.* 110: 485-495 (1995).
- Dumoulin et al., "Real-Time Position Monitoring of Invasive Devices Using Magnetic Resonance", *MRM* 29:411-415 (1993).
- Edelman et al., "Magnetic Resonance Imaging," *NEJM*, 328: 708-716 (1993).
- Garrey, Walter E., "The Nature of Fibrillary Contraction of the Heart—Its Relation to Tissue Mass and Form," *Am. J. Physiol.* 33:397-414 (1914).
- Garwood et al., "Magnetic Resonance Imaging With Adiabatic Pulses Using a Single Surface Coil for RF Transmission and Signal Detection", *Magnetic Resonance in Medicine*, 9: 25-34 (1989).
- Haines et al., "Primary Atrial Fibrillation Ablation (PAFA) in a chronic Atrial Fibrillation Model, *Circulation*, 92(8): I-265 (#1261) (1995).
- Haissaguerre et al., "Spontaneous Initiation of Atrial Fibrillation by Ectopic Beats Originating in the Pulmonary Veins", *New Engl. J. Med.* 339: 659-666 (1998).
- D.I. Hoult et al., "The Signal-To-Noise Ratio of the Nuclear Magnetic Resonance Experiment", *Journal of Magnetic Resonance*, 24: 71-85 (1976).
- D.I. Hoult, "Rotating Frame Zeugmatography", *Phil. Trans. R. Soc. Lond. B.*, 289, 543-547 (1980).
- Hsieh et al., "Double Multielectrode Mapping Catheters Facilitate Radiofrequency Catheter Ablation of Focal Atrial Fibrillation Originating From Pulmonary Veins", *J. Cardio-Vasc. Electrophysiol.* 10: 136-144 (1999).
- Jais et al., "A Focal Source of Atrial Fibrillation Treated by Discrete Radiofrequency Ablation", *Circulation*, 95:572-576 (1997).
- Ferenc Jolesz et al., "Interventional Magnetic Resonance Therapy", *Seminars in Interventional Radiology*, vol. 12, No. 1: 20-27 (1995).
- Jonathan Kalman et al., "Biophysical Characteristics of Radiofrequency Lesion Formation In Vivo: Dynamics of Catheter Tip-Tissue Contact Evaluated by Intracardiac Echocardiography", *Am. Heart J.* 133(1), 8-18 (1997).
- Jonathan Kalman et al., "Cristal Tachycardia—Relationship of Right Atrial Tachycardias to the Crista Terminalis Identified Using Intracardiac Echocardiography", *Pacing and Clinical Electrophysiology*, 18, 261 (1995).
- Jonathan Kalman et al., "Radiofrequency Catheter Modification of Sinus Pacemaker Function Guided by Intracardiac Echocardiography", *Circulation*, 3070-3081 (1995).
- G. Neal Kay et al., "Radiofrequency Ablation for Treatment of Primary Atrial Tachycardias", *JACC* vol. 21, No. 4, 901-909 (1993).
- Michael Lee et al., "Catheter Modification of the Atrioventricular Junction With Radiofrequency Energy for Control of Atrioventricular Nodal Reentry Tachycardia", *Circulation* 83, 827-835 (1991).
- Michael Lesh et al., "Radiofrequency Catheter Ablation of Atrial Arrhythmias", *Circulation* 89, 1074-1089 (1994).
- Mark Mitchell et al., "Morphologic and {Physiologic Characteristics of Discontinuous Linear Atrial Ablations During Atrial Pacing and Atrial Fibrillation", *Pace*, 20 vol. 20 (Part II), 202 (1997).
- G.K. Moe et al., "Atrial Fibrillation as a Self-Sustaining Arrhythmia Independent of Focal Discharge", *American Heart Journal*, 58, 59-70 (1959).
- G.K. Moe et al., "On the Multiple Wavelet Hypothesis of Atrial Fibrillation", *Arch. Int. Pharmacodyn. Ther.* 140, 183-199 (1962).
- Andrea Natale et al., "Catheter Ablation Approach on the Right Side Only for Paroxysmal Atrial Fibrillation Therapy", *Circulation*, I-266 (#1265) vol. 92, No. 8 (1995).
- Ogan Ocali et al., "Intravascular Magnetic Resonance Imaging Using a Looped Catheter Antenna", *MRM*, 37, 112-118 (1997).
- Eric Prystowsky et al., "Management of Patients With Atrial Fibrillation: A Statement for Healthcare Professionals From the Subcommittee on Electrocardiography and Electrophysiology, American Heart Association", *Circulation* 93, 1262-1277 (1996).
- Stuart Silverman et al., "Interactive MR-guided Biopsy in an Open-Configuration MR Imaging System", *Radiology*, 197, 175-181 (1995).
- John Swartz et al., "A Catheter-Based Curative Approach to Atrial Fibrillation in Humans", *Abstracts From the 67th Scientific Sessions*, I-335: 1794 (1994).
- Cynthia Tracy et al., "Radiofrequency Catheter Ablation of Ectopic Atrial Tachycardia Using Paced Activation Sequence Mapping", *JACC* vol. 21, No. 4, 910-917 (1993).
- Theodore West et al., "Minimal Mass Required for Induction of a Sustained Arrhythmia in Isolated Atrial Segments", *Am. J. Physiol.*, 202, 232-236 (1962).
- Bernard Zimmermann et al., "Artifacts and Hazards in NMR Imaging Due to Metal Implants and Cardiac Pacemakers", *Diagn. Imag. Clin. Med.* 53, 53-56 (1984).
- Douglas Zipes, "Atrial Fibrillation: A Tachycardia-Induced Atrial Cardiomyopathy", *Circulation* 95, 562-564 (1997).
- P.V. Karmarkar et al., "An Active MRI Intramyocardial Injection Catheter", *Proc. Intl. Soc. Mag. Reson. Med.*, 11, 311 (2003).
- Robert C. Susil et al., "Multifunctional Interventional Devices for MRI: A Combined Electrophysiology/MRI Catheter", *Mag. Reson. Med.*, 47, 594-600 (2002).
- H.H. Quick et al., "Endorethral MRI", *Intl. Soc. Mag. Reson. Med.*, 1, 142 (2000).
- Robert C. Susil, Ergin Atalar, Albert Lardo, "Multifunctional Interventional Devices for Use in MRI," U.S. Appl. No. 60/283,725, filed Apr. 13, 2001.
- Roger Christoph Luchinger, "Safety Aspects of Cardiac Pacemakers in Magnetic Resonance Imaging," a dissertation submitted to the Swiss Federal Institute of Technology Zurich, Zurich, Switzerland (2002).
- S. Gabriel, R.W. Lau and C. Gabriel, "The Dielectric Properties of Biological Tissues: II. Measurements in the Frequency Range 10 Hz to 20 GHz," *Phys. Med. Biol.* 41:2251-2269 (1996).
- International Search Report, PCT Application No. PCT/US/03/17085, mailed Sep. 29, 2003.
- Official Communication, U.S. Appl. No. 11/932,227, mailed May 20, 2010 (15 pages).

* cited by examiner

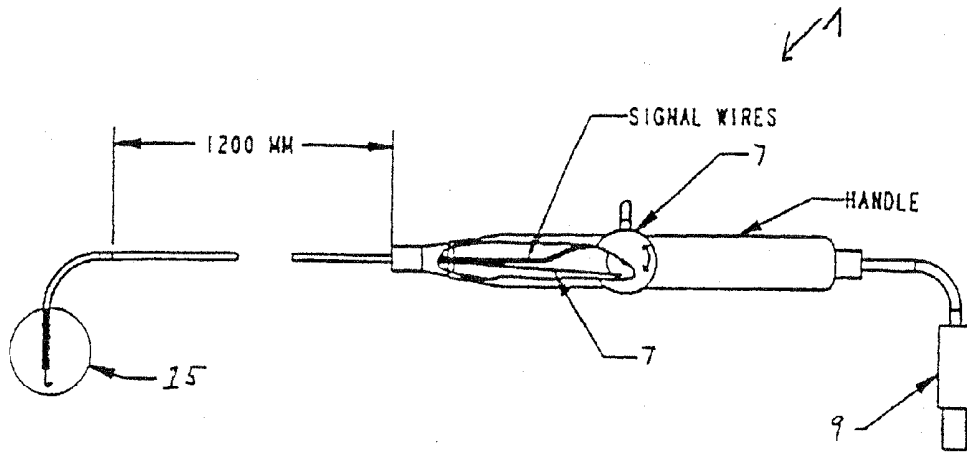

Figure 1

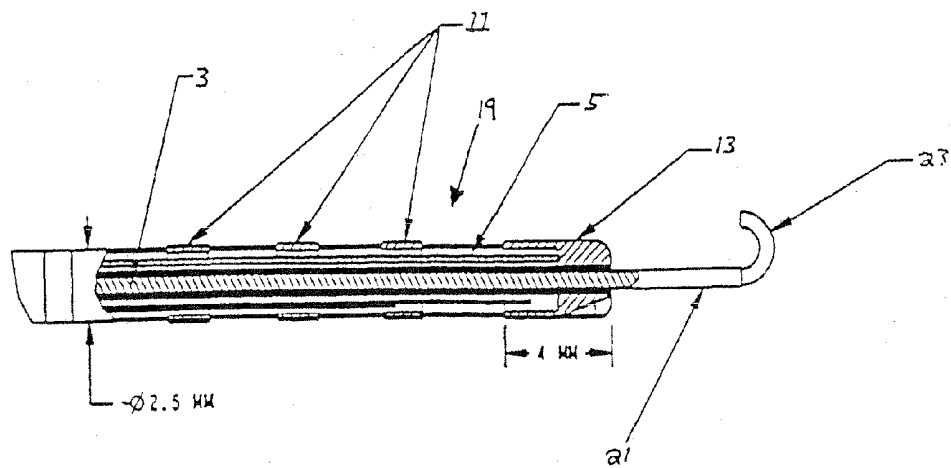

Figure 2

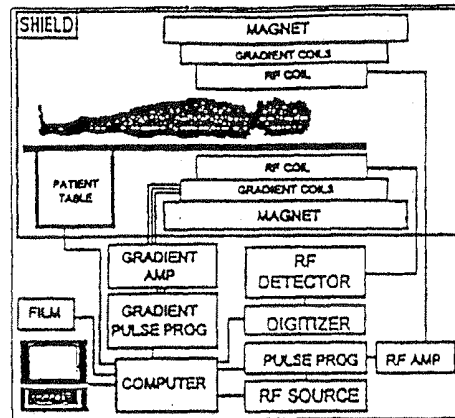

Figure 3

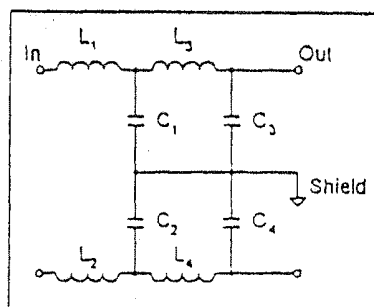

Figure 4

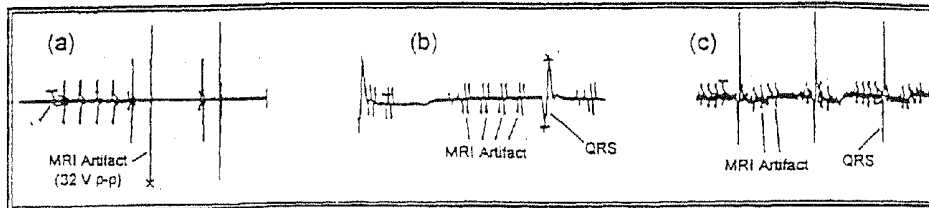

Figure 5

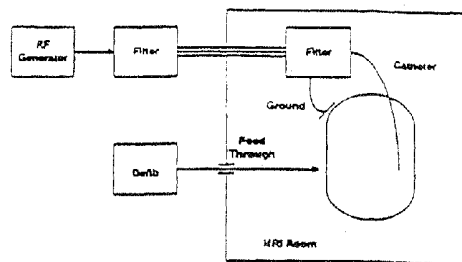

Figure 6

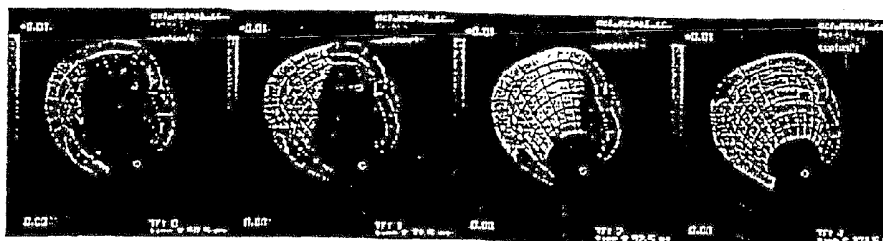

FIGURE 7

SYSTEM AND METHOD FOR MAGNETIC-RESONANCE-GUIDED ELECTROPHYSIOLOGIC AND ABLATION PROCEDURES

RELATED APPLICATION

This application is a divisional of U.S. patent application Ser. No. 11/314,241 filed Dec. 22, 2005 which is a continuation of U.S. patent application Ser. No. 10/424,093, filed Apr. 28, 2003, which is a divisional application of U.S. patent application Ser. No. 09/428,990 (U.S. Pat. No. 6,701,176) filed Oct. 29, 1999, and claims the benefit of U.S. Provisional Patent Application No. 60/106,965 filed Nov. 4, 1998, the entire contents of all of which are incorporated herein by reference.

BACKGROUND OF THE INVENTION

1. Field of the Invention

The invention relates in general to ablation and electrophysiologic diagnostic and therapeutic procedures, and in particular to systems and methods for guiding and providing visualization during such procedures.

2. Related Art

Atrial fibrillation and ventricular tachyarrhythmias occurring in patients with structurally abnormal hearts are of great concern in contemporary cardiology. They represent the most frequently encountered tachycardias, account for the most morbidity and mortality, and, despite much progress, remain therapeutic challenges.

Atrial fibrillation affects a larger population than ventricular tachyarrhythmias, with a prevalence of approximately 0.5% in patients 50-59 years old, incrementing to 8.8% in patients in their 80's. Framingham data indicate that the age-adjusted prevalence has increased substantially over the last 30 years, with over-2 million people in the United States affected. Atrial fibrillation usually accompanies disorders such as coronary heart disease, cardiomyopathies, and the postoperative state, but occurs in the absence of any recognized abnormality in 10% of cases. Although it may not carry the inherent lethality of a ventricular tachyarrhythmia, it does have a mortality twice that of control subjects. Symptoms which occur during atrial fibrillation result from the often rapid irregular heart rate and the loss of atrio-ventricular (AV) synchrony. These symptoms, side effects of drugs, and most importantly, thromboembolic complications in the brain (leading to approximately 75,000 strokes per year), make atrial fibrillation a formidable challenge.

Two strategies have been used for medically managing patients with atrial fibrillations. The first involves rate control and anticoagulation, and the second involves attempts to restore and maintain sinus rhythm. The optimal approach is uncertain. In the majority of patients, attempts are made to restore sinus rhythm with electrical or pharmacologic cardioversion. Current data suggest anticoagulation is needed for 3 to 4 weeks prior to and 2 to 4 weeks following cardioversion to prevent embolization associated with the cardioversion. It remains controversial whether chronic antiarrhythmic therapy should be used once sinus rhythm is restored. Overall, pharmacologic, therapy is successful in maintaining sinus rhythm in 30 to 50% of patients over one to two years of follow-up. A major disadvantage of antiarrhythmic therapy is the induction of sustained, and sometimes lethal, arrhythmias (proarrhythmia) in up to 10% of patients.

If sinus rhythm cannot be maintained, several approaches are used to control the ventricular response to atrial fibrilla-

tion. Pharmacologic agents which slow conduction through the AV node are first tried. When pharmacologic approaches to rate control fail, or result in significant side effects, ablation of the AV node, and placement of a permanent pacemaker is sometimes considered. The substantial incidence of thromboembolic strokes makes chronic anticoagulation important, but bleeding complications are not unusual, and anticoagulation cannot be used in all patients.

Medical management of atrial fibrillation, therefore, is inadequate.

In addition to medical management approaches, surgical therapy of atrial fibrillation has also been performed. The surgical-maze procedure, developed by Cox, is an approach for suppressing atrial fibrillation while maintaining atrial functions.

This procedure involves creating multiple linear incisions in the left and right atria.

These surgical incisions create lines of conduction block which compartmentalize the atrium into distinct segments that remain in communication with the sinus node. By reducing the mass of atrial tissue in each segment, a sufficient mass of atrial tissue no longer exists to sustain the multiple reentrant rotors, which are the basis for atrial fibrillation. Surgical approaches to the treatment of atrial fibrillation result in an efficacy of >95% and a low incidence of complications. Despite these encouraging results, this procedure has not gained widespread acceptance because of the long duration of recovery and risks associated with cardiac surgery.

Invasive studies of the electrical activities of the heart (electrophysiologic studies) have also been used in the diagnosis and therapy of arrhythmias, and many arrhythmias can be cured by selective destruction of critical electrical pathways with radio-frequency (RF) catheter ablation. Recently, electrophysiologists have attempted to replicate the maze procedure using radio-frequency catheter ablation, where healing destroys myocardium. The procedure is arduous, requiring general anesthesia and procedure durations often greater than 12 hours, with exposure to x-rays for over 2 hours. Some patients have sustained cerebrovascular accidents.

One of the main limitations of the procedure is the difficulty associated with creating and confirming the presence of continuous linear lesions in the atrium. If the linear lesions have gaps, then activation can pass through the gap and complete a reentrant circuit, thereby sustaining atrial fibrillation or flutter. This difficulty contributes significantly to the long procedure durations discussed above.

Creating and confirming continuous linear lesions could be facilitated by improved techniques for imaging lesions created in the atria. Such an imaging technique may allow the procedure to be based purely on anatomic findings.

The major technology for guiding placement of a catheter is x-ray fluoroscopy. For electrophysiologic studies and ablation, frame rates of 7-15/sec are generally used which allows an operator to see x-ray-derived shadows of the catheters inside the body. Since x-rays traverse the body from one side to the other, all of the structures that are traversed by the x-ray beam contribute to the image. The image, therefore is a superposition of shadows from the entire thickness of the body. Using one projection, therefore, it is only possible to know the position of the catheter perpendicular to the direction of the beam. In order to gain information about the position of the catheter parallel to the beam, it is necessary to use a second beam that is offset at some angle from the original beam, or to move the original beam to another angular position. Since x-ray shadows are the superposition of contributions from many structures, and since the discrimination of different soft

tissues is not great, it is often very difficult to determine exactly where the catheter is within the heart. In addition, the borders of the heart are generally not accurately defined, so it is generally not possible to know if the catheter has penetrated the wall of the heart.

Intracardiac ultrasound has been used to overcome deficiencies in identifying soft tissue structures. With ultrasound it is possible to determine exactly where the walls of the heart are with respect to a catheter and the ultrasound probe, but the ultrasound probe is mobile, so there can be doubt where the absolute position of the probe is with respect to the heart. Neither x-ray fluoroscopy nor intracardiac ultrasound have the ability to accurately and reproducibly identify areas of the heart that have been ablated.

A system known as "non-fluoroscopic electroanatomic mapping (Ben-haim; U.S. Pat. No. 5,391,199), was developed to allow more accurate positioning of catheters within the heart. That system uses weak magnetic fields and a calibrated magnetic field detector to track the location of a catheter in 3-space. The system can mark the position of a catheter, but the system relies on having the heart not moving with respect to a marker on the body. The system does not obviate the need for initial placement using x-ray fluoroscopy, and cannot directly image ablated tissue.

MR is a known imaging technique which uses high-strength magnetic and electric fields to image the body. A strong static magnetic field (between the magnet poles in this example) orients the magnetic moments of the hydrogen nuclei. RF time-varying magnetic field pulses change the spatial orientation of the magnetic moments of the nuclei. To exert a significant torque on the moment, the frequency of the magnetic field must be equal to the frequency of precession of the magnetic moment of the nuclei about the direction of the static magnetic field. This frequency of precession is a natural, or resonance, frequency of the system (hence Magnetic Resonance Imaging).

The time-varying gradient magnetic field is used for spatial encoding of the signals from the tissue. The magnitude of the gradient field is a linear function of the space coordinates in the magnet. As a result of the addition of the static and gradient magnetic fields, the total local magnetic field and, thus, the local resonance frequency, becomes a linear function of position. Thus, imaging tissues in any plane can be accomplished because the location of each volume element is known in three-dimensional space.

MRI is generally considered a safe technique, since no x-rays are used and the electromagnetic fields do not, by themselves, cause tissue damage.

While MRI may provide the visual guidance necessary for creating and confirming linear lesions, it has been assumed that electrical wires implanted in a patient can act as antennas to pick up radio-frequency energy in an MR system and conduct that energy to the patient, thereby causing tissue injury.

Magnetic resonance imaging has been used to guide procedures in which RF energy is applied to non-contractile organs such as the brain, liver and kidneys to ablate tumors. However, these systems are not suitable for use in the heart.

U.S. Pat. No. 5,323,778 to Kandarpa et al. discloses a method and apparatus for magnetic resonance imaging and tissue heating. There is no provision in the disclosed probe for measuring electrical signals; and, it is unclear how much resolution the probe provides.

OBJECTS AND SUMMARY OF THE INVENTION

It is therefore an object of the invention to provide an improved system and method for guiding and/or providing visualization during electrophysiologic procedures.

It is a further object of the invention to provide a system and method for guiding or visualizing ablation procedures which is suitable for use in the heart and other structures.

It is a further object of the invention to provide a system and method for imaging ablation lesions with increased resolution and reliability.

The invention provides a system and method for using magnetic resonance imaging to increase the safety and accuracy of electrophysiologic procedures. The system in its preferred embodiment provides an invasive combined electrophysiology and imaging antenna catheter which includes an RF antenna for receiving magnetic resonance signals and diagnostic electrodes for receiving electrical potentials. The combined electrophysiology and imaging antenna catheter is used in combination with a magnetic resonance imaging scanner to guide and provide visualization during electrophysiologic diagnostic or therapeutic procedures. The invention is particularly applicable to catheter ablation of atrial and ventricular arrhythmias. In embodiments which are useful for catheter ablation, the combined electrophysiology and imaging antenna catheter may further include an ablation tip, and such embodiment may be used as an intracardiac device to both deliver energy to selected areas of tissue and visualize the resulting ablation lesions, thereby greatly simplifying production of continuous linear lesions. Additionally, the ablation electrode can be used as an active tracking device that receives signal from the body coil excitation. Gradient echoes are then generated along three orthogonal axes to frequency encode the location of the coil and thus provide the three-dimensional space coordinates of the electrode tip. These numeric coordinates can then be used to control the imaging plane of the scanner, thereby allowing accurate imaging slices to be automatically prescribed through the anatomic target for RF therapy. The invention further includes embodiments useful for guiding electrophysiologic diagnostic and therapeutic procedures other than ablation. Imaging of ablation lesions may be further enhanced by use of MR contrast agents. The antenna utilized in the combined electrophysiology and imaging catheter for receiving MR signals is preferably of the coaxial or "loopless" type that utilizes a helical whip.

High-resolution images from the antenna may be combined with low-resolution images from surface coils of the MR scanner to produce a composite image. The invention further provides a system for eliminating the pickup of RF energy in which intracardiac wires are detuned, by for example low-pass filters, so that they become very inefficient antennas. An RF filtering system is provided for suppressing the MR imaging signal while not attenuating the RF ablative current. Steering means may be provided for steering the invasive catheter under MR guidance. Lastly, the invention provides a method and system for acquisition of high-density electroanatomic data using a specially designed multi-electrode catheter and the MRI scanner. This will be achieved by using an active tracking system that allows the location of each electrode to be determined.

BRIEF DESCRIPTION OF THE DRAWINGS

The foregoing and other objects, features, and advantages of the invention will be apparent from the following more particular description of preferred embodiments as illustrated in the accompanying drawings, in which reference characters refer to the same parts throughout the various views. The drawings are not necessarily to scale, emphasis instead being placed upon illustrating principles of the invention.

FIG. 1 shows a schematic view of a combined electrophysiology and imaging antenna catheter in accordance with a preferred embodiment of the invention.

FIG. 2 shows a cross-sectional detail view of a tip portion of combined electrophysiology and imaging antenna catheter in accordance with a preferred embodiment of the invention.

FIG. 3 shows a block diagram illustrating the operation of an MRI scanner system which may be used in connection with the system and method of the invention.

FIG. 4 illustrates a schematic block diagram showing an example of radio-frequency filters which may be used in accordance with the invention.

FIG. 5 shows a graphic representation of electrical signals measured from a catheter in accordance with the invention during MR imaging.

FIG. 6 shows a high-level block diagram illustrating an ablation system incorporating radio-frequency filters in accordance with a preferred embodiment of the invention.

FIG. 7 shows three-dimensional reconstructions of MR images from planar sections.

DETAILED DESCRIPTION

The invention in its preferred embodiment uses MR imaging to allow catheters to be placed without radiation, and provides very accurate localization of catheter tips in 3-dimensional space. With current MRI scanners, resolution is limited by the distance the RF coil is from the volume of tissue being imaged. RF from any particular imaging volume is picked up by the surface coil. The gradients select a volume inside the body for imaging, but the coil outside the body picks up the signal from the volume. The farther the surface coil is from the imaging volume, the more noise will be present.

In accordance with a preferred embodiment of the invention, an intracardiac receiving coil/antenna is used so that the receiving coil/antenna is closer to the imaging volume (lesions), thereby reducing noise, increasing signal, and improving resolution where it is needed most.

In a first embodiment of the invention, MRI is used to facilitate catheter ablation of atrial fibrillation by guiding creation of continuous linear ablation lesions and confirming that a complete linear lesion has been created (line of block). The visualization of areas of ablation may allow a reduction in the number of lesions needed, and may also reduce the number of recurrences, by more accurately ablating the arrhythmias.

FIGS. 1 and 2 show schematic and detail views, respectively, of a combined electrophysiology and imaging antenna catheter in accordance with a preferred embodiment of the invention. The device of the invention is used in combination with an MRI scanner such that RF energy can be delivered to selected areas of tissue, the tissue imaged with an invasive (e.g., intracardiac) antenna, and RF lesions or other targets can be visualized in both high and low resolution modes. MRI allows visualization of lesions in the ventricle with the use of surface coils, and in the atria with surface coils and/or the intracardiac catheter-antenna. With these catheter antennae, the image can be aligned perpendicular to the catheter, such that the best resolution will be at site of the lesion. This lesion visualization can be used for (1) precise titration of therapy, (2) the ability to test the length and depth of lesions from new ablation-energy sources, and (3) accurate assessment of the success of making lines of ablation.

In addition to catheter-antenna, high-resolution imaging can also be done with receivers that contain loops that are

placed inside the body. These loops may be fixed in size or may be expandable once placed in the body to increase their surface area.

MRI can also be used in accordance with the invention to guide other procedures.

In cardiology, accurate anatomic information, combined with electrical measurements, allows improved study of the pathophysiology of arrhythmias, stunning, remodeling, and tachycardia-induced myopathy. Outside of cardiology, it has already been demonstrated that biopsies of liver, kidney, adrenal gland, neck masses, and lymph nodes could all be done safely and accurately with MR-guidance. With extensions of the biopsy technique, MRI-guided ablation of tumors such as metastatic liver disease, brain tumors, and prostate cancer, may allow treatment with less morbidity and less cost than conventional open surgery.

FIG. 1 shows a schematic diagram of the device 1 of the invention and FIG. 2 shows a detail view of a tip portion 15 of the device. The system of the invention preferably comprises a combined electrophysiology and imaging antenna catheter 1 which is used in conjunction with an MRI scanner such that visualization can be performed simultaneously with delivery of RF energy to selected areas of tissue for ablation. In embodiments designed for cardiac ablation applications, the length of the invasive portion of the device is preferably at least 1200 millimeters long so that the tip can be placed into the heart from the femoral artery or vein. The diameter of the device is approximately 2.5 mm.

The device preferably includes between one and three diagnostic electrodes 11 for receiving electrical potentials, e.g., intracardiac potentials, in connection with electrophysiological procedures and testing. In embodiments useful for ablation applications, the device further includes an ablation tip 13. The electrodes 11 are preferably fabricated from platinum or gold. The tip portion 15 of the device is deflectable by a steering wire 5, preferably of titanium construction, that is inside a low-friction sheath, preferably of Teflon construction. The steering wire 5 connects to a steering knob 7 and moves toward or away from the tip when the steering knob 7 is rotated, deflecting the tip in the appropriate direction. A connector 9 is used to interconnect the antenna 3 with receiver or scanner circuitry, which is discussed in further detail below, and is also used to connect the electrodes 11 to external electronic devices.

The device of the invention includes an antenna portion 19, which may be of various suitable designs. In the preferred embodiment, a flexible, helical whip coaxial loopless antenna is used. Such an antenna can be made by removing a section of the shield from an antenna coaxial cable, so as to form a 'whip' with the center conductor.

To avoid direct biofluid contact with conductive components of the catheter it will be covered with a non-conductive dielectric material. Addition of insulation to the antenna, however, increases the whip length required for optimal image quality to a length that prohibitively large for in vivo use. Incorporating a helical whip in the loopless antenna design overcomes this limitation by allowing up to 10 times the electrical length to be achieved in the same physical length as a straight conductor whip. In addition to these electromagnetic advantages, the helical antenna whip also improves the mechanical properties of the device and thereby greatly improve intravascular and intracardiac navigation of the catheter without kinking, folding or mechanical failure of the whip. The flexible helical whip has guidewire properties and thus reduces the risks of vascular or cardiac perforation. The length of helical whip can be varied to help in tuning the antenna to the optimal impedance and in optimizing the sig-

nal-to-noise ratio. Further details regarding the structure and design of suitable loopless antennas can be found in U.S. Pat. No. 5,928,145, issued Jul. 27, 1999, the entire disclosure of which is incorporated herein by reference.

Since loops can receive more signal in a given imaging volume, an antenna incorporating a loop may provide an improved signal-to-noise ratio, resulting in clearer images. A loop can be formed, where the antenna whip **21** is connected to the antenna body **19** via a miniature capacitor. A balloon can be incorporated into the catheter, and the loop can be attached to the surface of the balloon. When the balloon is inflated, the loop will expand.

In embodiments of the invention wherein a coaxial loopless antenna is utilized, a helical whip portion **21** of the flexible antenna protrudes from the distal tip to complete the dipole antenna. The whip portion **21** is coated with an insulating layer and its tip **23** can be exposed and formed into a "J" to help prevent the whip from perforating internal physiological structures. The antenna whip portion **21** should be insulated from the ablation tip.

When the device of the invention is used for intracardiac ablation procedures, tissue is imaged with the antenna and RF lesions can be visualized in both high and low resolution modes. As is discussed in detail below, the images may be enhanced with MRI contrast, such as gadolinium. Software can be provided for optimally visualizing the lesions, and for allowing the operator to change viewing perspective in near-real time.

As is set forth above, embodiments of the invention which are useful for ablation procedures preferably include an ablation tip **13**. As an alternative to the preferred embodiment wherein the active element of the antenna runs within the catheter in a coaxial fashion, the RF ablation element in the ablation tip may be designed to serve both as an RF ablation transmitter and as a receiver coil for MR imaging. In such embodiments, a switching device can be used to switch the catheter between imaging and ablation modes. When not in ablation mode, the ablation electrode, and the other electrodes on the catheter, can be used to measure electrical signals.

Another embodiment of the combined antenna and RF probe device is the use of untuned RF electrodes as tracking devices. Single or multiple RF electrodes may serve as small RF coils that receive signal from the body coil excitation and then are frequency encoded in three orthogonal planes. These three space numeric coordinates can then be used to automatically control the imaging plane of the scanner, allowing optimal imaging of the target region for RF therapy. Additionally, as the electrodes can also acquire bioelectric signals, electrode location data allows the generation of true electroanatomic data.

For most applications, the impedance of the imaging antenna must match the impedance of the input amplifier. With an ordinary 64 MHz input amplifier, this impedance is 50 Ohms. A number of matching networks are possible, the simplest being a series capacitor of an appropriate value. A network analyzer can be used to allow optimal matching of different antenna designs. To customize matching to an individual patient, the network analyzer can be automated and incorporated into the matching network to automatically tune the matching network after the antenna has been placed into the patient.

The catheter antenna device of the invention in accordance with its preferred embodiment is constructed so as to be fully MRI-compatible. Specifically, its design and materials are selected such that (1) the image is not significantly distorted by the device; (2) the MRI electromagnetic fields do not alter

the normal functioning of the device; (3) cardiac arrhythmias are not produced by the device, and (4) no damage to the tissue is produced by radio-frequency energy received from the MRI scanner. The presence of even small amounts of magnetic material in the imaging fields can produce substantial amounts of image distortion. This distortion is caused by perturbation of the imaging magnetic field. The most distortion is caused by ferromagnetic materials (iron, nickel, cobalt). Little if any distortion is produced by materials that do not become significantly magnetized (low magnetic susceptibility) by the MRI magnetic field. Metals which do not produce significant magnetization include copper, gold, platinum and aluminum. Many plastics and synthetic fibers are entirely non-magnetic and do not distort the images.

FIG. 3 shows a block diagram illustrating the operation of an MRI scanner system which may be used in connection with the system and method of the invention.

A magnet is provided for creating the magnetic field necessary for inducing magnetic resonance. Within the magnet are gradient coils for producing a gradient in the static magnetic field in three orthogonal directions. Within the gradient coils is an RF coil.

The RF coil produces the magnetic field necessary to rotate the spins of the protons by 90° or 180°. The RF coil also detects the signal from the spins within the body. A computer is provided for controlling all components in the imager. The RF components under control of the computer are the RF frequency source and pulse programmer. The source produces a sine wave of the desired frequency. The pulse programmer shapes the RF pulses, and the RF amplifier increases the pulse power up to the kilo-watt range. The computer also controls the gradient pulse programmer which sets the shape and amplitude of each of the three gradient fields. The gradient amplifier increases the power of the gradient pulses to a level sufficient to drive the gradient coils.

The invention in accordance with a preferred embodiment further includes filter means and shielding for protecting electronic equipment (e. g., the MR scanner) from RF produced by the ablation system, for protecting the ablation and measuring system from RF produced by the MR scanner, and for allowing measurement of the relevant electrical signals. Without adequate radio-frequency filters, the electronics attached to the catheter may malfunction during imaging. FIG. 4 illustrates a schematic block diagram showing an example of radio-frequency filters which may be used in accordance with the invention. Low-pass filters using 1-henry inductors made without magnetic materials, and 220 picofarad capacitors, have optimal attenuation of the 64 MHz radio-frequency energy present in the 1.5 Tesla MR scanner. A number of filter topologies were tested, and the two stage filter shown in FIG. 4 had the best results. A separate two-stage filter (L1, L3, C1, C3; and L2, L4, C2, C4), is preferably placed in each wire to the catheter. These filters can reduce the 15-32 volts of radio-frequency pickup down to a few millivolts and cause no problems with the electronics.

The output of the RF filters can be applied to a series of active filters. The active filters may comprise, e. g., a sixth order, Chebyshev (1 dB ripple), low-pass filter (50-300 Hz corner); then a second order, Chebyshev (1 dB ripple), high-pass filter (3-50 Hz corner); and then a 60 Hz notch filter. These filters limit the signal bandwidth, and substantially reduce gradient-field-induced noise—see FIG. 5(c), discussed below. The gradient field noise was not rejected by the RF filters. This filter arrangement is used in the catheter-intracardiac electrogram measuring circuit. The circuit for ablation does not incorporate the active filters, since while the RF filtering system is designed to suppress the 64 MHz imag-

ing signal. It does not attenuate the RF ablative current, since the radio frequency of the ablation system is 200-800 kHz, and the corner for the low-pass RF filters is 1-10 MHz. The ablation circuit does not need the lower-frequency filters, since that circuit is not being used to measure electrograms.

FIG. 5 shows a graphic representation of electrical signals measured from a catheter in accordance with the invention during MR imaging. FIG. 5(a) shows the signals measured from a catheter without the use of RF filters; it can be seen that the ECG is obscured by noise (32 volts peak-to-peak). FIG. 5(b) shows such signals wherein RF filters are used; it can be seen that nearly all radio-frequency interference is removed and an ECG signal is now apparent. The pairs of vertical lines are artifacts from the gradient fields. FIG. 5(c) shows such signals wherein active RF filters are used; it can be seen that most of the gradient artifact is also suppressed.

FIG. 6 shows a high-level block diagram illustrating an ablation system incorporating the filters described above. The RF Generator may comprise, e.g., a standard clinically approved ablation unit, such as those commercially available from Medtronic, having an RF output frequency of 482.65 kHz and an output of 50 W into a 50-250 Q load. The output frequency from the RF generator is directed to the ablation catheter through two filter assemblies (low pass, 2 Mhz corner). Both filter assemblies are fully shielded and are connected by fully shielded cable. The ECG amplifiers incorporate the active filters as described above. The dispersive ground electrode consists of a large conductive-adhesive pad that is attached to the skin of the animal to complete the circuit. The defibrillator (identified as "defib" in FIG. 8) may comprise a standard defibrillator used in ablation procedures.

It is important that the location of the tip of the catheter can be accurately determined. A number of modes of localization can be used. Because the catheter is a receiver it can be used to directly image the tissue around it. This image can be viewed on its own at high resolution, or, it can be viewed at low resolution as an overlay on a large field-of-view "scout" image obtained with an auxiliary coil outside the body. The location of the catheter in the body can be tracked by the bright line of signal moving in the scout image. The scout image can be updated at an interval set by the user to compensate for patient motion. An interactive control will allow the physician to "zoom in" towards the bright catheter, finally resulting in a high resolution image around the catheter tip. The "zoom" function can be achieved with interactive control of the imaging gradients.

A composite "medium resolution" resolution image can be used to construct a three-dimensional map of the areas in the heart that have undergone ablation. These areas will be marked by elevated T2 values, or decreased T1 values during Gd infusion.

A composite three-dimensional rendering of the heart can be updated after each ablation and displayed with an appropriate rendering technique.

The guidance of the catheter tip to the next site of ablation, or to fill in a previous ablation line can be assisted using the MR images. This assistance can be entirely passive, in that the physician uses the images to manipulate the catheter, or automatic tracking and feedback could assist that physician to steer the catheter.

The lesions may be visualized using standard imaging techniques. It may be necessary to MR contrast to enhance the lesions to allow adequate visualization to occur. One such enhancement method uses gadolinium-DTPA, but other suitable contrast agent could be used. The rationale underlying the utilization of gadolinium-DTPA based contrast agents to enhance signal intensity in atrial or ventricular myocardium

injured by RF during therapeutic ablation is based on the following observations: 1) Gadolinium-DTPA exerts its signal enhancing effect by interacting with water protons and inducing a shorter relaxation time in response to any given radio-frequency stimulus. This effect creates the image contrast necessary to allow distinction in relation to regions unaffected by contrast. 2) Gadolinium-DTPA is a large molecule which cannot penetrate the uninjured cell membrane and is therefore restricted to the extracellular space in uninjured myocardium. After the RF burn, the injured membrane allows penetration of the contrast agent thus increasing significantly the volume of distribution for the contrast agent and resulting in a 'brighter' voxel of tissue on T1 weighted images. 3) This difference in voxel content of water protons potentially exposed to the gadolinium-DTPA molecule creates the possibility of distinguishing injured from non-injured tissue with greater spatial resolution than in non-enhanced images.

Gadolinium-DTPA can be injected prior to the RF ablation protocol to enhance injured myocardium as the lesions are produced. The agent takes 5-10 minutes to equilibrate between extracellular and intracellular spaces and a few hours to be eliminated through the kidneys. The agent is routinely used in brain MRI studies to highlight areas of inflammation and in cardiac MR studies to delineate myocardial regions injured by prolonged ischemia. Gadolinium-DTPA has an appropriate safety profile and except for occasional nausea, does not cause side effects leading to discomfort or complications in patients.

Imaging of ablated lesions may be further enhanced by use of thermal imaging techniques. Thermal imaging can be accomplished by using phase differences in MR signals.

Three-dimensional image reconstruction can be performed using the system and method of the invention. FIG. 7 shows three-dimensional reconstructions of MR images from planar sections. In particular, FIG. 7 shows three-dimensional reconstructions of images during activation of the left ventricle from a right ventricular pacing site. In FIG. 7, the white areas show the spread of mechanical activation as the wave of electrical activation spreads across the left ventricle from the right ventricular pacing site. Similar image processing techniques can be used for visualizing ablated areas.

The advantages of the system and method for MR-guided electrophysiology in accordance with the invention will now be discussed in further detail.

Recent advances in MRI technology enable frame rates higher than 10/sec. This exceeds the frame rate often used in current pulsed x-ray fluoroscopy systems. When the depth dimension of the MRI slice is set as large as the body depth, the resulting 2-dimensional image sequence can serve as an effective substitute for x-ray fluoroscopy.

The system can thus facilitate catheter placement for EP study with real-time imaging, without the need for ionizing radiation. Catheters used in this system must be composed entirely of non-ferromagnetic materials, so as not to perturb the electromagnetic gradient field required for distortion-free MR imaging.

MRI allows for precise localization of object elements in three-dimensional space. Catheter tip position within the heart can thus be determined accurately and precisely, and can then be displayed superimposed on anatomically accurate reconstructions of cardiac architecture. This functionality is not possible with x-ray fluoroscopy.

Electrical activation timing information obtained via an EP mapping catheter, when combined with catheter localization information, enables accurate color-coded activation maps. This capability is most useful in determining the site of origin of an atrial or ventricular tachycardia.

Activation maps can be superimposed on anatomically accurate reconstructions of cardiac structure. Spatially accurate voltage data, however, requires knowledge of the location of each electrode in contact with the myocardium. This can be achieved by using high-density basket catheter electrodes in conjunction with active tracking RF coils. Each untuned electrode is capable of receiving signal, which in turn, provides the 3-space coordinates of each electrode. Electrical data originating from each known electrode position allows generation of activation and voltage maps on true anatomic structures.

This provides significant advantages beyond the capabilities of the non-fluoroscopic electroanatomic mapping system noted above, since that system does not provide accurate anatomic information, again without additional hardware.

An imaging antenna can be incorporated into a steerable mapping/ablation catheter, enabling high-resolution imaging in the region near the catheter tip. The image obtained with this antenna has a similar radius of view as that with intracardiac ultrasound, but with far greater resolution. Furthermore, this high-resolution image is obtained without the need for placement of an additional catheter, as is required with intracardiac ultrasound.

High-resolution images derived from the internal antenna can be combined with lower-resolution wide-field images obtained with the external coil into a single image.

This composite image will display the entire cardiac cross section with enhanced resolution in the area of greatest interest. When the ablation/imaging catheter is used for the delivery of ablative radio-frequency energy, the high-resolution image obtained via this catheter enables visualization of the lesion and of lesion growth. It may also be possible to visualize lesions with surface coils alone, if the tissue is thick enough.

Directional orientation, as well as location, of the catheter tip can be determined in three-dimensional space. The high-resolution image data obtained via the internal antenna can be displayed in any plane, and in particular, in the plane orthogonal to the catheter. Since the image is obtained with the same catheter that is delivering the ablative energy, the orthogonal-plane image is guaranteed to display the lesion at its maximal radius, without the need to manipulate a second (imaging) catheter into alignment with the ablation catheter. Lesion size will thus not be underestimated as often occurs with intracardiac ultrasound. In the latter case, the imaging catheter differs from the ablation catheter. It is therefore not necessarily imaging at the same level as the ablation catheter tip, and is not necessarily parallel to the ablation catheter so the image plane is oblique to the lesion equator.

MR is an imaging modality that can be tuned to characterize tissue physiology as well as structure. This enables imaging of lesions by virtue of changes in structure and cell function that occur with fulguration. Injection of gadolinium further enhances the MR image contrast between healthy and ablated myocardium. Intracardiac ultrasound, on the other hand, enables visualization of lesions only to the extent that tissue echogenicity is altered.

Because the MRI-guided EP system of the invention combines two-dimensional real-time image sequences, accurate three-dimensional catheter tip localization for activation mapping, and the ability to see myocardial tissue and lesion growth, it offers the best features of x-ray fluoroscopy, the non-fluoroscopic electroanatomic mapping system, and intracardiac ultrasound all at once without ionizing radiation, extra venipunctures, or excessively expensive catheters.

High-resolution visualization of ablative lesions by the internal MR antenna allows for documentation of whether or

not RF application resulted in successful lesion development and of where lesions have and have not yet been made. This facilitates efficient catheter placement so that RF is applied only to tissue not previously ablated.

The high-resolution images obtained with the internal MR antenna enables visualization of the relatively thin atrial wall. This structure may not be well visualized by the external MR coil due to lack of adequate resolution. If the atrial wall or other anatomical structures to be visualized have thick enough walls, which does occur, adequate visualization may be obtained with surface coils alone.

The combination of the high-resolution visualization and images discussed above makes high-resolution MRI guidance ideal for visualization and verification of ablative lesion lines, particularly in atrial tissue. This is useful for ablation of the reentrant circuit in typical atrial flutter and is crucial for successful ablation of atrial fibrillation.

Investigators have shown that atrial fibrillation can be eliminated with multiple lines of ablative lesions placed in the right and left atria to emulate the surgical maze procedure. Failures of the 'percutaneous maze' procedure have resulted primarily from incomplete lesion lines. MRI guidance should allow rapid confirmation of lesion line continuity and avoidance of unnecessary repetition of RF application where tissue has already been successfully ablated.

The MRI-guided catheter ablation system offers advantages in ablation of ischemic and idiopathic ventricular tachycardias, ectopic atrial tachycardias, atrial flutter, and atrial fibrillation. Unlike AV node reentry and accessory pathway mediated tachycardia, these other arrhythmias have lower ablation success rates and longer ablation procedure durations, primarily due to difficulties in accurate activation mapping or confirmation of lesion development with conventional equipment.

Procedure durations and risk of complications should thus be reduced substantially with the MRI-guided catheter ablation system.

A system and method for using magnetic resonance imaging to increase the accuracy of electrophysiologic procedures is disclosed. The system in its preferred embodiment provides an invasive combined electrophysiology and imaging antenna catheter which includes an RF antenna for receiving magnetic resonance signals and diagnostic electrodes for receiving electrical potentials. The combined electrophysiology and imaging antenna catheter is used in combination with a magnetic resonance imaging scanner to guide and provide visualization during electrophysiologic diagnostic or therapeutic procedures. The system is particularly applicable to catheter ablation of cardiac arrhythmias. In embodiments which are useful for catheter ablation, the combined electrophysiology and imaging antenna catheter may further include an ablation tip, and such embodiment may be used as an intracardiac device to both deliver energy to selected areas of tissue and visualize the resulting ablation lesions, thereby greatly simplifying production of continuous linear lesions. The system further includes embodiments useful for guiding electrophysiologic diagnostic and therapeutic procedures other than ablation. Imaging of ablation lesions may be further enhanced by use of MR contrast agents. The antenna utilized in the combined electrophysiology and imaging catheter for receiving MR signals is preferably of the coaxial or "loopless" type. High-resolution images from the antenna may be combined with low-resolution images from surface coils of the MR scanner to produce a composite image. The system further provides a system for eliminating the pickup of RF energy in which intracardiac wires are detuned by filtering so that they become very inefficient antennas. An RF filtering

13

system is provided for suppressing the MR imaging signal while not attenuating the RF ablative current. Steering means may be provided for steering the invasive catheter under MR guidance. Other ablative methods can be used such as laser, ultrasound, and low temperatures.

Embodiments of the system and method disclosed herein include:

A method for performing an electrophysiological procedure, comprising the steps of: placing a subject in a main magnetic field; introducing an MR-compatible electrode catheter; acquiring a magnetic resonance signal; using magnetic resonance imaging to determine the location of said MR-compatible electrode catheter; and, using said MR-compatible electrode catheter to acquire electrical signals indicative of an electrophysiological state. The electrical signals may be indicative of an electrophysiological state comprise intracardiac electrograms. The MR-compatible electrode catheter may include a tip comprising gold. The MR-compatible electrode catheter may comprise an MR-visible material, such as a metal. The method may include using a magnetic resonance contrast agent to enhance images acquired in said step of using magnetic resonance imaging to determine the location of said MR-compatible electrode catheter. The method may include acquiring a magnetic resonance signal comprises the step of using a magnetic resonance imaging antenna which is integral with said MR-compatible electrode catheter.

A method for treating cardiac arrhythmias, comprising the steps of: placing a subject in a main magnetic field; introducing an ablation catheter; and, using magnetic resonance imaging to visualize ablation lesions created using said ablation catheter. The method may include using a catheter antenna to receive magnetic resonance signals, wherein said catheter antenna comprises a loopless antenna or a loop antenna. The method may also include using a magnetic resonance contrast agent to enhance the visibility of said ablation lesions in MR images, wherein the contrast agent is gadolinium-DTPA.

A system for performing ablation therapy, comprising:

ablation tip means for applying ablative energy to create ablation lesions; catheter means for inserting said diagnostic electrodes into a region to be treated; magnetic resonance antenna means, integral with said catheter means, for receiving magnetic resonance signals; and, means for analyzing said received magnetic resonance signals and for displaying an image of said region to be treated, whereby said means for inserting can be guided to said region to be treated. The system for performing ablation therapy may further comprise: a plurality of diagnostic electrodes; a loopless antenna; or a means for generating RF ablation current; that includes a means for generating an RF magnetic resonance imaging signal in a first frequency range; and a filter means for filtering said first frequency range from said RF ablation current. The antenna may receive induced magnetic resonance signals and be an invasive catheter antenna, wherein the catheter antenna comprises a loopless or loop antenna. The means for generating an RF magnetic resonance imaging signal may comprises means for generating a RF magnetic resonance signal (64 MHz for 1.5 Tesla) and wherein said filter means may comprise means for filtering said resonance signal from said ablation signal. The filter means may comprise a low-pass filter, a multi-stage filter, a filter for filtering gradient-induced noise, or a filter for filtering gradient-induced noise comprises a series of active filters.

A method for performing an electrophysiological procedure, comprising the steps of: placing a subject in a main magnetic field; introducing an invasive imaging antenna; acquiring a first magnetic resonance image from said invasive

14

imaging antenna; acquiring a second magnetic resonance image from a surface coil; combining said first and second magnetic resonance images to produce a composite image; and, using said composite image to guide said electrophysiological procedure. The step of using said composite image to guide said electrophysiological procedure may comprise using said composite image to guide an ablation procedure, such as to construct a three-dimensional map of areas in the heart that have undergone ablation or to construct a three-dimensional rendering of the heart. The method may include storing said three-dimensional rendering into a texture map of an imaging volume.

A system for magnetic resonance imaging-guided catheter ablation, comprising: electrode means for receiving electrical signals indicative of an electrophysiological state, said electrical signals being within a first frequency range; means for generating an RF magnetic-resonance-inducing signal; magnetic resonance antenna means for receiving magnetic resonance signals from a region to be treated; filter means for filtering said first frequency range from said RF magnetic-resonance-inducing signal.

A combined electrophysiology and imaging catheter, comprising: at least one diagnostic electrode; catheter for inserting said diagnostic electrode into a region to be studied; and, an invasive magnetic resonance antenna, integral with said catheter, for receiving magnetic resonance signals. The combined electrophysiology and imaging catheter may further comprise: steering device for deflecting said catheter, whereby said catheter can be steered to said region to be studied, such as by a steering wire, wherein said steering wire is of a titanium or other non-magnetic construction and is housed in a sheath. The steering device may comprise a steering knob that is operable to move a steering wire toward or away from a distal tip of said catheter. The combined electrophysiology and imaging catheter may further comprise: an ablation tip for applying ablative energy to a region to be treated and a flexible antenna whip at a distal portion of said catheter. The whip may be coated with an insulating layer and comprise a tip which is formed into a J-shape to prevent perforation. The catheter and all components housed therein may be fabricated of materials having low-magnetic susceptibility. The tip may be at least 4 millimeters in length, suitable for use in RF ablation procedures and fabricated from platinum or gold.

While the invention has been particularly shown and described with reference to a preferred embodiment thereof, it will be understood by those skilled in the art that various changes in form and details may be made therein without departing from the spirit and scope of the invention.

We claim:

1. A method for performing an electrophysiological procedure on a mammalian patient having a heart, comprising: positioning the mammalian patient such that the heart is in a main magnetic field of an MRI scanner; introducing an MR-compatible catheter into the heart; acquiring a magnetic resonance image of the heart by applying static and gradient magnetic fields to the mammalian patient and sensing radio frequency (RF) emissions from precession of protons in the heart excited by the static and the gradient magnetic fields; using the magnetic resonance image to position said MR-compatible catheter in the heart while continuing to acquire additional magnetic resonance images of the heart, establishing a conductive connection between the catheter and the heart while the catheter is in the static and gradient magnetic fields, and

15

monitoring electrical signals in the heart acquired through the conductive connection between the catheter and the heart.

2. The method according to claim 1 further comprising filtering acquired electrical signals to suppress electrical currents induced in the MR-compatible catheter due to the static and gradient magnetic fields.

3. The method according to claim 1 further comprising ablating the heart with the MR-compatible catheter to create ablation lesions in the heart and magnetic resonance imaging the lesions.

4. The method according to claim 3 further comprising viewing an image of the ablation lesions to identify an area proximate to the ablation lesions and further ablating the area with the MR-compatible catheter.

5. A method of performing a magnetic resonance-guided procedure comprising:

placing a subject in a magnetic resonance scanner;
acquiring magnetic resonance images of the subject by applying static and gradient magnetic fields to the subject and sensing radio frequency (RF) emissions from precession of protons in the subject excited by the static and the gradient magnetic fields;

identifying a target site in the subject using data about the subject obtained from the magnetic resonance scanner;
introducing into the patient a magnetic resonance probe, wherein the magnetic resonance probe includes (i) a

16

catheter sheath, (ii) a center core within the catheter sheath and is configured to extend from the catheter sheath, wherein the center core is formed of a non-ferromagnetic conductive material and is covered, at least partially, by a first insulating layer coating and wherein a distal end region of the center core forms a first pole of a magnetic resonance dipole antenna; (iii) a dielectric second insulating layer at least partially covering the catheter sheath, and (iv) a plurality of non-ferromagnetic conductive electrodes on an outer surface of the catheter sheath;

advancing the magnetic resonance probe to the target site; and

performing a procedure on the target site using the magnetic resonance probe in which electrical energy is conducted between the conductive electrodes and the target site and while the magnetic resonance scanner continues to acquire magnetic resonance images of the subject.

6. The method of claim 5, wherein the target site is located in a heart of the patient.

7. The method of claim 5, wherein the magnetic resonance probe is an RF ablation electrode, and the magnetic resonance-guided procedure further comprises ablating heart tissue.

* * * * *

专利名称(译)	用于磁共振引导的电生理和消融手术的系统和方法		
公开(公告)号	US9301705	公开(公告)日	2016-04-05
申请号	US13/341266	申请日	2011-12-30
[标]申请(专利权)人(译)	SURGIVISION		
申请(专利权)人(译)	SURGI-VISION , INC.		
当前申请(专利权)人(译)	医学约翰斯·霍普金斯大学医学院		
[标]发明人	HALPERIN HENRY R BERGER RONALD D ATALAR ERGIN MCVEIGH ELLIOTT R LARDO ALBERT CAIKINS HUGH LIMA JOAO		
发明人	HALPERIN, HENRY R. BERGER, RONALD D. ATALAR, ERGIN MCVEIGH, ELLIOTT R. LARDO, ALBERT CAIKINS, HUGH LIMA, JOAO		
IPC分类号	A61B5/05 A61B5/00 A61B5/055 A61B18/14 G01R33/28 G01R33/34 A61B17/00 G01R33/56 G01R33/48 A61B19/00		
CPC分类号	A61B5/055 A61B5/415 A61B5/418 A61B18/1492 A61B90/36 G01R33/285 G01R33/34084 A61B2017/00039 A61B2017/00053 A61B2090/374 G01R33/4808 G01R33/5601		
优先权	60/106965 1998-11-04 US		
其他公开文献	US20120101364A1		
外部链接	Espacenet USPTO		

摘要(译)

一种用于使用磁共振成像来提高电生理过程的准确性的系统和方法包括侵入性组合电生理学和成像天线导管，其包括用于接收磁共振信号的RF天线和用于接收电势的诊断电极。组合的电生理学和成像天线导管与磁共振成像扫描仪结合使用，以在电生理诊断或治疗程序（例如消融心律失常）期间引导和提供可视化。组合的电生理学和成像天线导管可以进一步包括消融尖端，并且可以用作心内装置以将能量输送到组织的选定区域并且使得到的消融损伤可视化。

ing magnetic resonance signals and diagnostic electrodes for receiving electrical potentials. The combined electrophysiology and imaging antenna catheter is used in combination with