



US 20060142819A1

(19) **United States**(12) **Patent Application Publication**  
**Penner et al.**(10) **Pub. No.: US 2006/0142819 A1**(43) **Pub. Date: Jun. 29, 2006**(54) **ACOUSTIC SWITCH AND APPARATUS AND  
METHODS FOR USING ACOUSTIC  
SWITCHES****Publication Classification**(51) **Int. Cl.***A61N 1/08* (2006.01)(52) **U.S. Cl.** ..... 607/60; 607/32; 607/61; 607/33(76) Inventors: **Avi Penner**, Tel Aviv (IL); **Eyal Doron**,  
Kiryat Yam (IL)

(57)

**ABSTRACT**

Correspondence Address:  
**Vista IP Law Group LLP**  
**2040 MAIN STREET, 9TH FLOOR**  
**IRVINE, CA 92614 (US)**

(21) Appl. No.: **11/276,576**(22) Filed: **Mar. 6, 2006****Related U.S. Application Data**(63) Continuation of application No. 09/989,912, filed on  
Nov. 19, 2001, now Pat. No. 7,024,248, which is a  
continuation-in-part of application No. 09/690,615,  
filed on Oct. 16, 2000, now Pat. No. 6,628,989.

Systems and methods for communicating with an implant within a patient's body using acoustic telemetry includes an external communications device attachable to the patient's skin. The device includes an acoustic transducer for transmitting acoustic signals into the patient's body and/or for receiving acoustic signals from the implant. The device includes a battery for providing electrical energy to operate the device, a processor for extracting data from acoustic signals received from the implant, and memory for storing the data. The device may include an interface for communicating with a recorder or computer, e.g., to transfer data from the implant and/or to receive instructions for controlling the implant. The device is secured to the patient's skin for controlling, monitoring, or otherwise communicating with the implant, while allowing the patient to remain mobile.

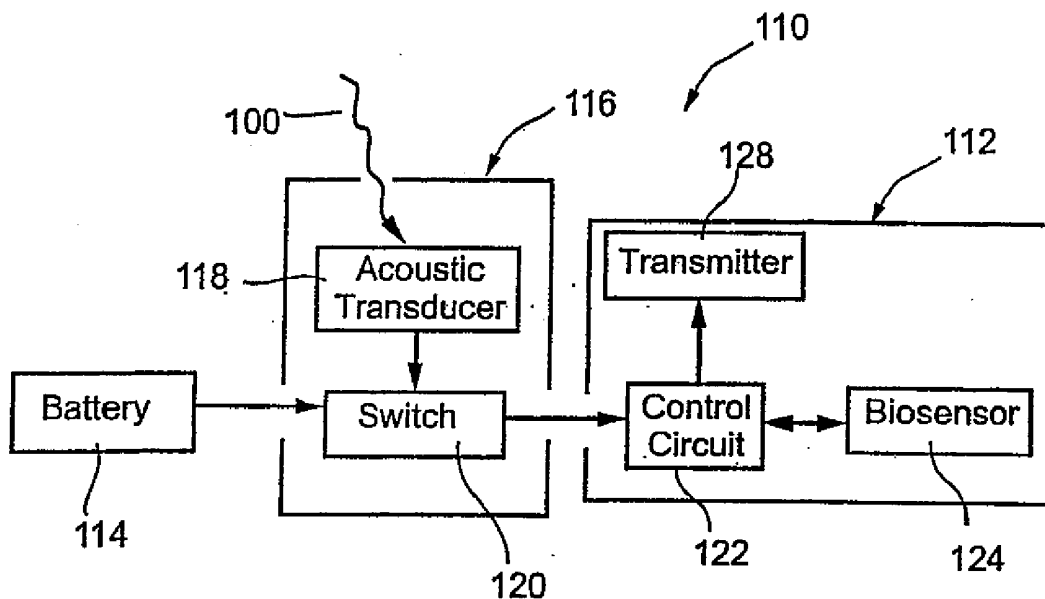

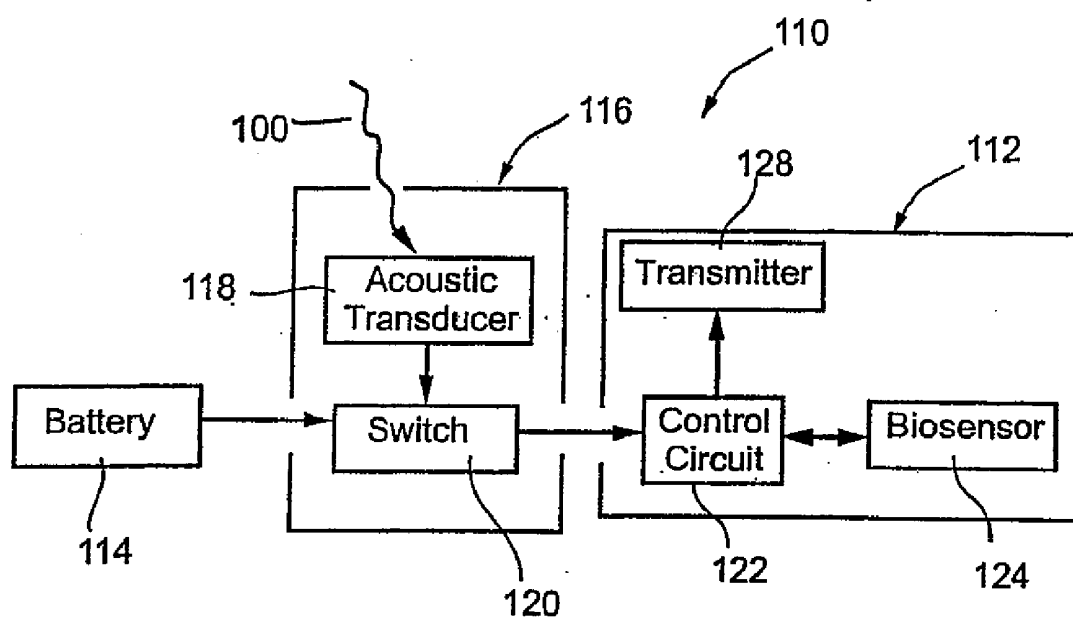

Fig. 1A

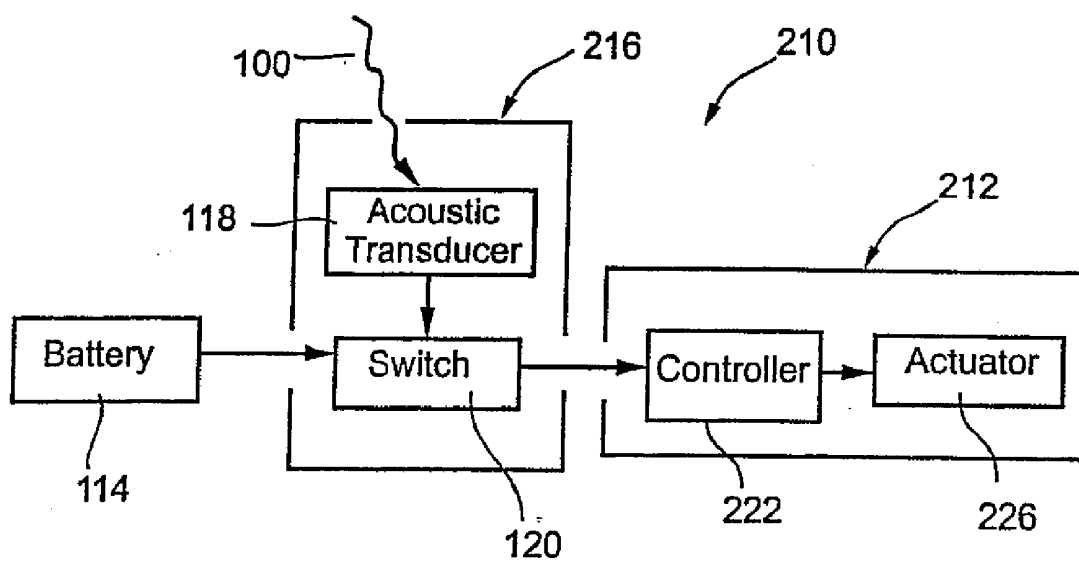

Fig. 1B

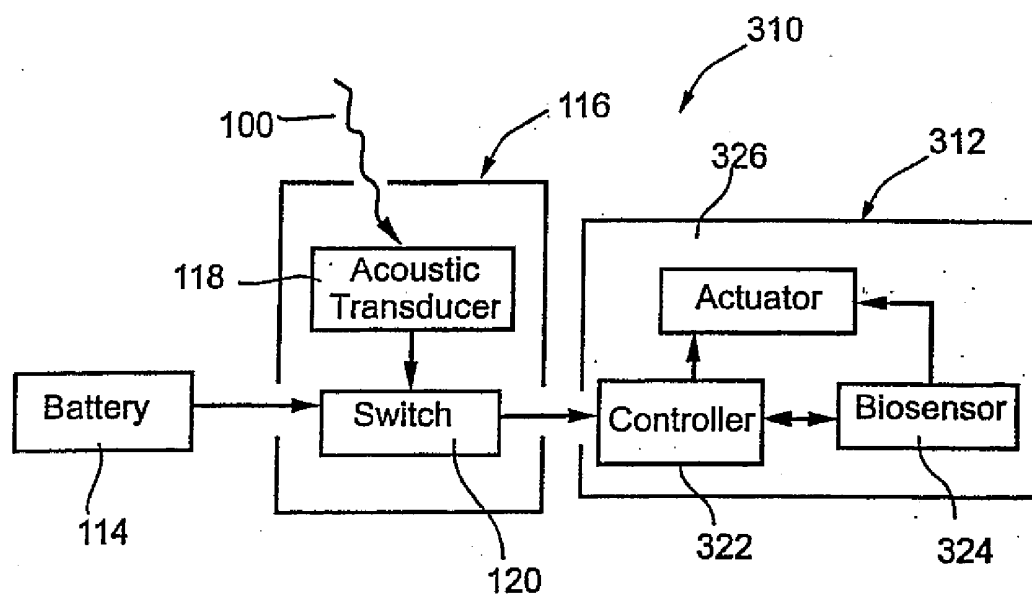

Fig. 1C

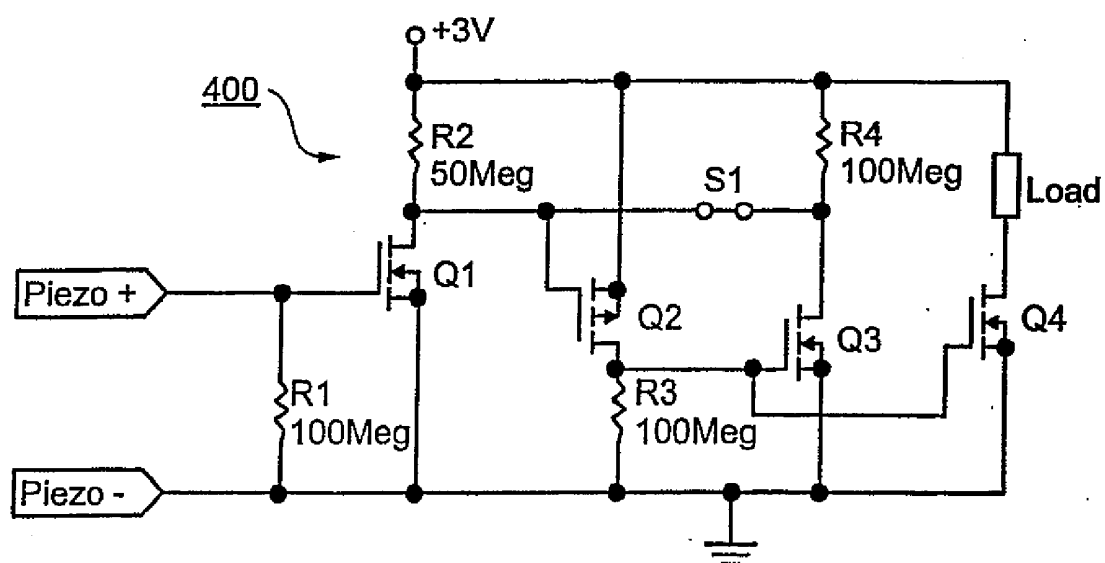
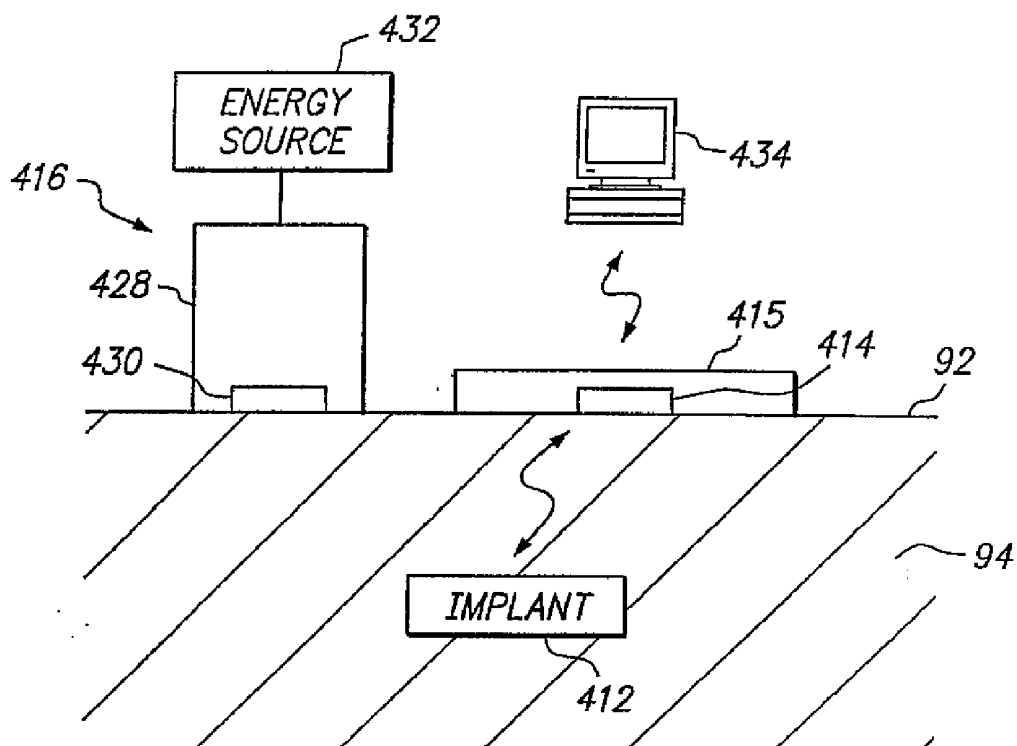
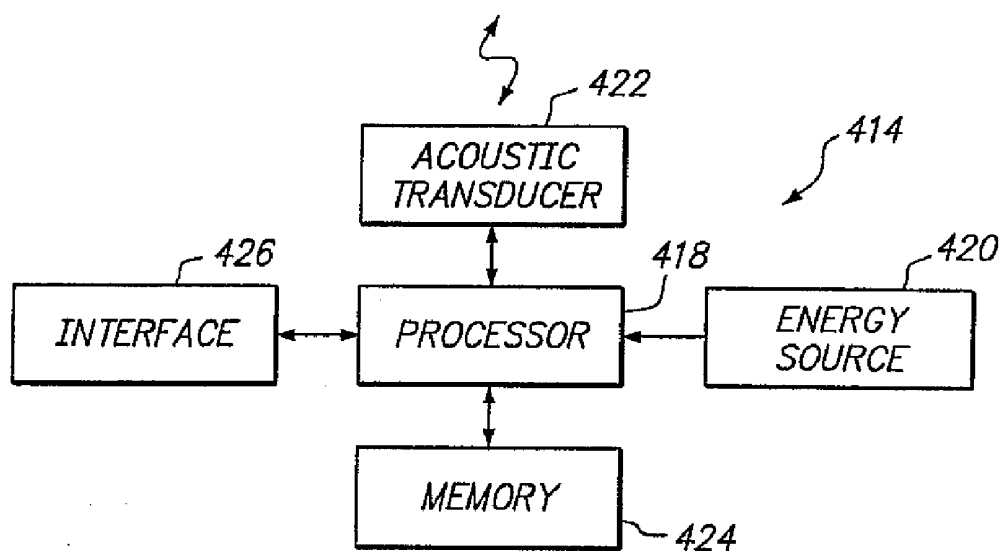

Fig. 2



**FIG. 3**



**FIG. 4**

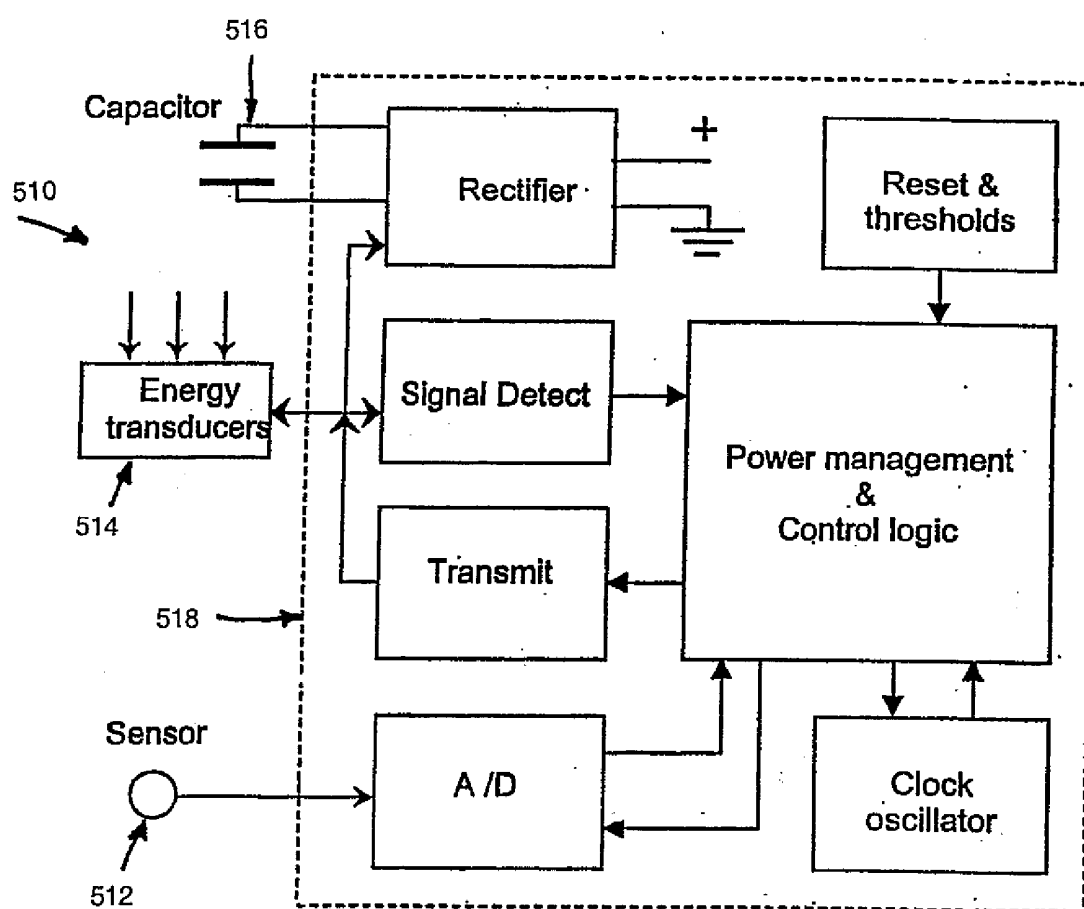

Fig. 5

## ACOUSTIC SWITCH AND APPARATUS AND METHODS FOR USING ACOUSTIC SWITCHES

[0001] This application is a Continuation-in-Part of application Ser. No. 09/690,015, filed Oct. 16, 2000, the disclosure of which is expressly incorporated herein by reference.

### FIELD OF THE INVENTION

[0002] The present invention relates generally to systems and methods for measuring physiological conditions and/or performing therapeutic functions within a patient's body, particularly to systems and methods for controlling and/or energizing devices that may be implanted within a body, and more particularly to implants that may be energized, activated, controlled, and/or otherwise communicate via acoustic energy.

### BACKGROUND OF THE INVENTION

[0003] Devices are known that may be implanted within a patient's body for monitoring one or more physiological conditions and/or to provide therapeutic functions. For example, sensors or transducers may be located deep within the body for monitoring a variety of properties, such as temperature, pressure, strain, fluid flow, chemical properties, electrical properties, magnetic properties, and the like. In addition, devices may be implanted that perform one or more therapeutic functions, such as drug delivery, defibrillation, electrical stimulation, and the like.

[0004] Often it is desirable to communicate with such devices once they are implanted within a patient by external command, for example, to obtain data, and/or to activate or otherwise control the implant. An implant may include wire leads from the implant to an exterior surface of the patient, thereby allowing an external controller or other device to be directly coupled to the implant. Alternatively, the implant may be remotely controlled, e.g., using an external induction device. For example, an external radio frequency (RF) transmitter may be used to communicate with the implant. RF energy, however, may only penetrate a few millimeters into a body, because of the body's dielectric nature, and therefore may not be able to communicate effectively with an implant that is located deep within the body. In addition, although an RF transmitter may be able to induce a current within an implant, the implant's receiving antenna, generally a low impedance coil, may generate a voltage that is too low to provide a reliable switching mechanism.

[0005] In a further alternative, electromagnetic energy may be used to control an implant, since a body generally does not attenuate magnetic fields. The presence of external magnetic fields encountered by the patient during normal activity, however, may expose the patient to the risk of false positives, i.e., accidental activation or deactivation of the implant. Furthermore, external electromagnetic systems may be cumbersome and may not be able to effectively transfer coded information to an implant.

[0006] Accordingly, systems and methods for communicating with an implant that may be implanted within a patient's body, such as a pressure sensor, a drug delivery device, a pacemaker, or a nerve stimulator, would be considered useful.

### SUMMARY OF THE INVENTION

[0007] The present invention is generally directed to systems and methods for communicating with implants or other

devices that are placed, e.g., using open surgical or minimally invasive techniques, within a mammalian body. The implant may include one or more sensors for monitoring pressure or other physiological parameters and/or may perform one or more therapeutic functions. More particularly, the present invention is directed to external systems for controlling, activating, energizing, and/or otherwise communicating with such implants using acoustic telemetry, and to methods for using such systems.

[0008] In accordance with one aspect of the present invention, a system is provided for communicating with an implant within a body that includes an external communications device, e.g., a controller, securable to an exterior surface of a patient's body. Preferably, the controller is sufficiently small and portable that it may remain secured to the patient, possibly for extended time periods. For example, the device may be attached to or within a patch that may be secured to a patient's skin.

[0009] In one embodiment, the device is an external controller that generally includes one or more acoustic transducers, including a first acoustic transducer, for transmitting one or more acoustic signals into the patient's body. The controller may also include an energy source for powering the one or more acoustic transducers, and/or a processor or other electrical circuit for controlling operation of the controller. In addition, one or more of the acoustic transducers, such as the first acoustic transducer, may be configured for receiving acoustic signals from an implant within the patient's body. The controller may include memory for storing data, and the processor may extract sensor data and/or other data from acoustic signals received from an implant, e.g., for storage in the memory. In addition, the controller may include a connector, lead, transmitter, receiver, or other interface for communicating with a recorder or other electronic device, such as a computer, personal digital assistant, or a wireless device, such as a cellular phone. The controller may be coupled to such an electronic device for transferring sensor data or other data stored in the memory of the controller and/or for receiving instructions or commands from the electronic device.

[0010] In addition, the system may include an implant for placement within the patient's body. The implant may include an electrical circuit for performing one or more commands when the implant is activated, an energy storage device, and/or one or more acoustic transducers, e.g., a second acoustic transducer, coupled to the electrical circuit and/or the energy storage device. Optionally, the electrical circuit may include a switch coupled to the energy storage device and/or the second acoustic transducer. The second acoustic transducer may receive one or more acoustic signals from the first acoustic transducer of the external device. For example, the switch may be closed and/or opened in response to a first acoustic signal to begin or discontinue current flow from the energy storage device to the electrical circuit or other components of the implant.

[0011] In a preferred embodiment, the external controller's processor controls the first acoustic transducer to transmit a first acoustic signal/or and a second acoustic signal. The switch of the implant may be closed when the first acoustic signal is received by the second acoustic transducer, while the switch may be opened when the second acoustic signal is received by the second acoustic transducer.

In addition or alternatively, the first acoustic transducer may transmit first and second acoustic signals separated by a delay. The switch may be closed and/or opened only when the second acoustic transducer receives the first and second acoustic signals separated by a predetermined delay, thereby minimizing the risk of accidental activation or deactivation of the implant.

[0012] In yet another alternative, the first acoustic transducer may transmit a first acoustic signal, e.g., an activation signal, followed by a second acoustic signal, e.g., including a set of commands. The second acoustic transducer may receive the first and second acoustic signals, and the electrical circuit of the implant may extract the set of commands from the second acoustic signal, and control operation of the implant as instructed by the set of commands. In a further alternative, the implant may run continuously or intermittently, and the external controller may control monitor, energize, and/or program the implant using acoustic telemetry during operation of the implant.

[0013] In an exemplary embodiment, the implant may include a sensor coupled to the electrical circuit, and the one or more commands may include measuring a physiological parameter within the body using the sensor. The second acoustic transmitter may transmit one or more acoustic signals including sensor data indicating the physiological parameter to the controller. In an alternative embodiment, the implant may be coupled to a therapeutic device or may include an internal therapeutic device coupled to the electrical circuit. The electrical circuit may control the therapeutic device in response to a physiological parameter measured by the sensor or in response to acoustic signals received from the external controller. For example, the implant may include a pacemaker that may be implanted via a minimally invasive catheter-based procedure. Any programming and/or interrogation of the pacemaker may be accomplished using acoustic telemetry from the external controller. In yet another alternative embodiment, the implant may include an actuator coupled to the electrical circuit, and the one or more commands may include activating the actuator to control a therapeutic device coupled to the actuator, such as a nerve stimulator or a controlled delivery drug release system.

[0014] In addition, the energy storage device of the implant may include a rechargeable device, such as a capacitor or a battery. For this embodiment, the system may include an external charger that may include a probe configured for placement against an exterior of the patient's body. The charger may include a source of electrical energy, such as a radio frequency (RF) generator, that is coupled to the probe. The probe may include another acoustic transducer, e.g., a third acoustic transducer, for converting electrical energy from the source of electrical energy into acoustic energy. The third acoustic transducer may transmit acoustic signals including acoustic energy into the patient's body. One or more acoustic transducers of the implant, e.g., the second acoustic transducer, may be configured for converting these acoustic signals into electrical energy for recharging the energy storage device and/or powering the implant.

[0015] Thus, a system in accordance with the present invention may include an external controller that has sufficient power to control its own operation and to communicate

with the implant. Because of its limited energy requirements, however, the controller may be relatively small and portable, e.g., may be attached to the patient, while still allowing the patient to engage in normal physical activity. The controller may be used to communicate with an implant, e.g., periodically activating or deactivating the implant, and/or recording data generated and transmitted by the implant. Because it is located outside the patient's body, the controller may be more easily programmed or reprogrammed than the implant, and/or may be repaired or replaced if necessary without requiring an interventional procedure.

[0016] In addition, the system may include a separate external charger that includes a substantially more powerful energy source, enabling it to recharge the energy storage device of the implant. For this reason, unlike the external controller, the charger may be a relatively bulky device that may include a portable probe for contacting the patient's skin, and a large energy generator or converter that is stationary or of limited mobility. In an alternative embodiment, the external controller and charger may be provided as a single device, e.g., including one or more acoustic transducers and/or one or more processors for performing the functions of both devices, as described above. In this embodiment, however, portability of the system and convenience to the patient may be compromised.

[0017] Other objects and features of the present invention will become apparent from consideration of the following description taken in conjunction with the accompanying drawings.

#### BRIEF DESCRIPTION OF THE DRAWINGS

[0018] The invention is herein described, by way of example only, with reference to the accompanying drawings, wherein:

[0019] **FIGS. 1A-1C** are schematic drawings, showing exemplary embodiments of an implant, in accordance with the present invention.

[0020] **FIG. 2** is a schematic of an exemplary circuit for use as an acoustic switch, in accordance with the present invention.

[0021] **FIG. 3** is a cross-sectional view of a patient's body, showing a system for communicating with an implant, in accordance with the present invention.

[0022] **FIG. 4** is a schematic of an external controller for communicating with an implant, such as that shown in **FIG. 3**, in accordance with the present invention.

[0023] **FIG. 5** is a schematic of another exemplary embodiment of an implant, in accordance with the present invention.

#### DESCRIPTION OF THE PREFERRED EMBODIMENTS

[0024] Turning to the drawings, **FIGS. 1A-1C** schematically show several exemplary embodiments of an implant **110**, **210**, **310**, in accordance with the present invention. Generally, the implant **110**, **210**, **310** includes an electrical circuit **112**, **212**, **312** configured for performing one or more functions or commands when the implant **110**, **210**, **310** is activated, as described further below. In addition, the

implant **110**, **210**, **310** includes an energy storage device **114** and optionally may include a switch **116** coupled to the electrical circuit **112**, **212**, **312** and the energy storage device **114**. The switch **116** may be activated upon acoustic excitation **100** from an external acoustic energy source (not shown) to allow current flow from the energy storage device **114** to the electrical circuit **112**, **212**, **312**.

[0025] In a preferred embodiment, the switch **116** includes an acoustic transducer **118**, such as that disclosed in PCT Publication No. WO 99/34,453, published Jul. 8, 1999, or in U.S. application Ser. No. 09/888,272, filed Jun. 21, 2001, the disclosures of which are expressly incorporated herein by reference. In addition, the switch **116** also includes a switch circuit **120**, such as switch circuit **400** shown in FIG. 2, although alternatively other switches, such as a miniature electromechanical switch and the like (not shown) may be provided. In a further alternative, the acoustic transducer **118** may be coupled to the electrical circuit **112**, **212**, **312** and/or the energy storage device **114**, and the switch circuit **120** may be eliminated.

[0026] The energy storage device **114** may be any of a variety of known devices, such as an energy exchanger, a battery and/or a capacitor (not shown). Preferably, the energy storage device **114** is capable of storing electrical energy substantially indefinitely for as long as the acoustic switch **116** remains open, i.e., when the implant **110**, **210**, **310** is in a "sleep" mode. In addition, the energy storage device **114** may be capable of being charged from an external source, e.g., inductively using acoustic telemetry, as will be appreciated by those skilled in the art. In a preferred embodiment, the energy storage device **114** includes both a capacitor and a primary, non-rechargeable battery. Alternatively, the energy storage device **114** may include a secondary, rechargeable battery and/or capacitor that may be energized before activation or use of the implant **110**, **210**, **310**.

[0027] The implant **110**, **210**, **310** may be surgically or minimally invasively inserted within a human body in order to carry out a variety of monitoring and/or therapeutic functions. For example, the electrical circuit **112**, **212**, **312** may include a control circuit **122**, **222**, **322**, a biosensor **124**, **224**, an actuator **226**, **326**, and/or a transmitter **128**, as explained in application Ser. No. 09/690,015, incorporated by reference above. The implant **210**, **310** may be configured for providing one or more therapeutic functions, for example, to activate and/or control a therapeutic device implanted within a patient's body, such as an atrial defibrillator or pacemaker, a pain relief stimulator, a neuro-stimulator, a drug delivery device, and/or a light source used for photodynamic therapy. Alternatively, the implant may be used to monitor a radiation dose including ionizing, magnetic and/or acoustic radiation, to monitor flow in a bypass graft, to produce cell oxygenation and membrane electroporation, and the like. In addition or alternatively, the implant **110** may be used to measure one or more physiological parameters within the patient's body, such as pressure, temperature, electrical impedance, position, strain, pH, and the like.

[0028] The implant may operate in one of two modes, a "sleep" or "passive" mode when the implant remains dormant and not in use, i.e., when the acoustic switch **116** is open, and an "active" mode, when the acoustic switch **116** is closed, and electrical energy is delivered from the energy

storage device **114** to the electrical circuit **112**, **212**, **312**. Alternatively, the implant may operate continuously or intermittently. Because the acoustic switch **116** is open in the sleep mode, there is substantially no energy consumption from the energy storage device **114**, and consequently, the implant may remain in the sleep mode virtually indefinitely, i.e., until activated. Thus, an implant in accordance with the present invention may be more energy efficient and, therefore, may require a relatively small energy storage device than implants that continuously draw at least a small amount of current in their "passive" mode.

[0029] Turning to FIG. 1A, a first preferred embodiment of an implant **110** is shown in which the electrical circuit **112** includes a control circuit **122**, a biosensor **124** coupled to the controller **122**, and a transmitter **128** coupled to the control circuit **122**. The controller **122** may include circuitry for activating or controlling the biosensor **124**, for receiving signals from the biosensor **124**, and/or for processing the signals into data, for example, to be transmitted by the transmitter **128**. Optionally, the electrical circuit **112** may include memory (not shown) for storing the data. The transmitter **128** may be any device capable of transmitting data from the control circuit **122** to a remote location outside the body, such as an acoustic transmitter, a radio frequency transmitter, and the like. Preferably, the control circuit **122** is coupled to the acoustic transducer **118** such that the acoustic transducer **118** may be used as a transmitter **128**, as well as a receiver, instead of providing a separate transmitter.

[0030] The biosensor **124** may include one or more sensors capable of measuring physiological parameters, such as pressure, temperature, electrical impedance, position, strain, pH, fluid flow, electrochemical sensor, and the like. Thus, the biosensor **124** may generate a signal proportional to a physiological parameter that may be processed and/or relayed by the control circuit **122** to the transmitter **128**, which, in turn, may generate a transmission signal to be received by a device outside the patient's body. Data regarding the physiological parameter(s) may be transmitted continuously or periodically until the acoustic switch **116** is deactivated, or for a fixed predetermined time, as will be appreciated by those skilled in the art.

[0031] Turning to FIG. 1B, a second preferred embodiment of an implant **210** is shown in which the electrical circuit **212** includes a control circuit **222** and an actuator **226**. The actuator **226** may be coupled to a therapeutic device (not shown) provided in or otherwise coupled to the implant **210**, such as a light source, a nerve stimulator, a defibrillator, an electrochemical oxidation/reduction electrode, or a valve communicating with an implanted drug reservoir (in the implant or otherwise implanted within the body in association with the implant).

[0032] When the switch **120** is closed, the control circuit **222** may activate the actuator **226** using a pre-programmed protocol, e.g., to complete a predetermined therapeutic procedure, whereupon the switch **120** may automatically open, or the controller **222** may follow a continuous or looped protocol until the switch **120** is deactivated. Alternatively, the acoustic transducer **118** may be coupled to the control circuit **222** for communicating a new or unique set of commands to the control circuit **222**. For example, a particular course of treatment for a patient having the implant



**210** may be determined, such as a flow rate and duration of drug delivery, drug activation, drug production, or an energy level and duration of electrical stimulation. Acoustic signals including commands specifying this course of treatment may be transmitted from an external controller (not shown), as described below, to the acoustic switch **116**, e.g., along with or subsequent to the activation signal **100**. The control circuit **222** may interpret these commands and control the actuator **226** accordingly to complete the course of treatment.

[**0033**] Turning to **FIG. 1C**, yet another preferred embodiment of an implant **310** is shown in which the electrical circuit **312** includes a control circuit **322**, a biosensor **324**, and an actuator **326**, all of which may be coupled to one another. This embodiment may operate similarly to the embodiments described above, e.g., to obtain data regarding one or more physiological parameters and/or to control a therapeutic device. In addition, once activated, the control circuit **322** may control the actuator **326** in response to data obtained from the biosensor **324** to control or adjust automatically a course of treatment being provided by a device connected to the actuator **326**. For example, the actuator **326** may be coupled to an insulin pump (not shown), and the biosensor **324** may measure glucose levels within the patient's body. The control circuit **322** may control the actuator to open or close a valve on the insulin pump to adjust a rate of insulin delivery based upon glucose levels measured by the biosensor **324** in order to maintain the patient's glucose within a desired range.

[**0034**] Turning to **FIG. 2**, a preferred embodiment of a switch **400** is shown that may be incorporated into an implant in accordance with the present invention. The switch **400** includes a piezoelectric transducer, or other acoustic transducer (not shown, but generally connected to the switch **400** at locations piezo + and piezo -), a plurality of MOSFET transistors (**Q1-Q4**) and resistors (**R1-R4**), and switch **S1**. A "load" may be coupled to the switch **400**, such as one of the electrical circuits described above. In the switch's "sleep" mode, all of the MOSFET transistors (**Q1-Q4**) are in an off state. To maintain the off state, the gates of the transistors are biased by pull-up and pull-down resistors. The gates of N-channel transistors (**Q1, Q3 & Q4**) are biased to ground and the gate of P-channel transistor **Q2** is biased to +3V. During this quiescent stage, switch **S1** is closed and no current flows through the circuit. Therefore, although an energy storage device (not shown, but coupled between the hot post, labeled with an exemplary voltage of +3V, and ground) is connected to the switch **400**, no current is being drawn therefrom since all of the transistors are quiescent.

[**0035**] When the acoustic transducer of the implant detects an external acoustic signal, e.g., having a particular frequency, such as the transducer's resonant frequency, the voltage on the transistor **Q1** will exceed the transistor threshold voltage of about one half of a volt. Transistor **Q1** is thereby switched on and current flows through transistor **Q1** and pull-up resistor **R2**. As a result of the current flow through transistor **Q1**, the voltage on the drain of transistor **Q1** and the gate of transistor **Q2** drops from +3V substantially to zero (ground). This drop in voltage switches on the P-channel transistor **Q2**, which begins to conduct current through transistor **Q2** and pull-down resistor **R3**.

[**0036**] As a result of the current flowing through transistor **Q2**, the voltage on the drain of transistor **Q2** and the gates

of transistors **Q3** and **Q4** increases from substantially zero to +3V. The increase in voltage switches on transistors **Q3** and **Q4**. As a result, transistor **Q3** begins to conduct current through resistor **R4** and main switching transistor **Q4** begins to conduct current through the "load," thereby switching on the electrical circuit.

[**0037**] As a result of the current flowing through transistor **Q3**, the gate of transistor **Q2** is connected to ground through transistor **Q3**, irrespective of whether or not transistor **Q1** is conducting. At this stage, the transistors (**Q2, Q3 & Q4**) are latched to the conducting state, even if the piezoelectric voltage on transistor **Q1** is subsequently reduced to zero and transistor **Q1** ceases to conduct. Thus, main switching transistor **Q4** will remain on until switch **S1** is opened.

[**0038**] In order to deactivate or open the switch **400**, switch **S1** must be opened, for example, while there is no acoustic excitation of the piezoelectric transducer. If this occurs, the gate of transistor **Q2** increases to +3V due to pull-up resistor **R2**. Transistor **Q2** then switches off, thereby, in turn, switching off transistors **Q3** and **Q4**. At this stage, the switch **400** returns to its sleep mode, even if switch **S1** is again closed. The switch **400** will only return to its active mode upon receiving a new acoustic activation signal from the piezoelectric transducer.

[**0039**] It should be apparent to one of ordinary skill in the art that the above-mentioned electrical circuit is not the only possible implementation of a switch for use with the present invention. For example, the switching operation may be performed using a CMOS circuit, which may draw less current when switched on, an electromechanical switch, and the like.

[**0040**] Turning to **FIGS. 3 and 4**, a system **410** is shown for communicating with an implant **412**, such as one of those described above. Generally, the system **410** includes an external communications device or controller **414**, and may include a charger **416**, one or more implants **412** (only one shown for simplicity), and an external recorder, computer, or other electronic device **434**.

[**0041**] With particular reference to **FIG. 4**, the external controller **414** may include a processor or other electrical circuit **418** for controlling its operation, and an energy source **420**, e.g., a nonrechargeable or a rechargeable battery, coupled to the processor **418** and/or other components of the controller **414**, such as a power amplifier or an oscillator (not shown). In addition, the controller **414** may include one or more acoustic transducers **422** that are configured for converting between electrical energy and acoustic energy, similar to those described above. As shown, a single acoustic transducer **422** is provided that may communicate using acoustic telemetry, i.e., capable both of converting electrical energy to acoustic energy to transmit acoustic signals, and converting acoustic energy to electrical energy to receive acoustic signals, as explained further below. Alternatively, separate and/or multiple acoustic transducers may be provided for transmitting and receiving acoustic signals.

[**0042**] In a preferred embodiment, the controller **414** also includes memory **424** coupled to the processor **418**, e.g., for storing data provided to the controller **414**, as explained further below. The memory **424** may be a temporary buffer that holds data before transfer to another device, or non-

volatile memory capable of storing the data substantially indefinitely, e.g., until extracted by the processor **418** or other electronic device. For example, the memory **424** may be a memory card or an eeprom (not shown) built into the controller **414** or otherwise coupled to the processor **418**. The controller **414** may also include an interface **426**, such as a lead or connector, or a transmitter and/or receiver, that may communicate with the external electronic device, as explained further below.

[0043] Preferably, the controller **414** is carried by a patch **415** that may be secured to a patient, e.g., to the patient's skin **92**. For example, the patch **415** may include one or more layers of substantially flexible material to which the controller **414** and/or its individual components are attached. The patch **415** may include a single flexible membrane (not shown) to which the controller **414** is bonded or otherwise attached, e.g., using a substantially permanent adhesive, which may facilitate the patch **415** conforming to a patient's anatomy. Alternatively, the controller **414** may be secured between layers of material, e.g., within a pouch or other compartment (not shown) within the patch **415**. For example, the patch **415** may include a pair of membranes (not shown) defining the pouch or compartment. The space within which the controller **414** is disposed may be filled with material to acoustically couple the acoustic transducer(s) (formed, for example, from PZT, composite PZT, Quartz, PVDF, and/or other piezoelectric material) of the controller **414** to an outer surface of the patch **415**. Alternatively, the acoustic transducer(s) may be exposed, e.g., in a window formed in a wall of the patch **415**.

[0044] The patch **415** may be formed from a flexible piezoelectric material, such as PVDF or a PVDF copolymer. Such polymers may allow the patch **415** to produce ultrasonic waves, as well as allowing the controller **414** to be secured to the patient's skin **92**. Thus, the wall of the patch **415** itself may provide an acoustic transducer for the controller **414**, i.e., for transmitting acoustic energy to and/or receiving acoustic energy from the implant **412**.

[0045] The patch **415** may then be secured to the patient's skin **92** using a material, such as a layer of adhesive (not shown), substantially permanently affixed or otherwise provided on a surface of the patch. The adhesive may be hydrogel, silicon, polyurethane, polyethylene, polypropylene, fluorocarbon polymer, and the like. Alternatively, a separate adhesive may be applied to the patch **415** and/or to the patient's skin **92** before applying the patch **415** in order to secure the controller **414** to the patient's skin **92**. Such an adhesive may enhance acoustically coupling of the acoustic transducer(s) of the controller **414** to the patient's skin **92**, and consequently to the implant **412** within the patient's body **94**. Optionally, additional wetting material, including water, silicone oil, silicone gel, hydrogel, and the like, and/or other acoustically conductive material may be provided between the patch **415** or the acoustic transducer **422**, and the patient's skin **92**, e.g., to provide substantial continuity and minimize reflection or other losses and/or to secure the patch **415** to the patient.

[0046] Alternatively, the controller **414** may be carried by a belt (not shown) that may be secured around the patient, e.g., such that the acoustic transducer **422** is secured against the patient's skin. The belt may carry other components of the system **410**, e.g., an external power supply for the

controller **414**. For example, a battery pack (not shown) may be carried by the belt that may be coupled to the controller **414** for providing electrical energy for its operation.

[0047] The patch **415** may be relatively light and compact, for example, having a maximum surface dimension (e.g., width or height) not more than about ten to two hundred millimeters (10-200 mm), a thickness not more than about five to one hundred millimeters (5-100 mm), and a weight not more than about twenty to four hundred grams (20-400 g), such that the controller **414** may be inconspicuously attached to the patient. Thus, the patient may be able to resume normal physical activity, without substantial impairment from the controller. Yet, the internal energy source of the controller **414** may be sufficiently large to communicate with the implant **412** for an extended period of time, e.g., for hours or days, without requiring recharging or continuous coupling to a separate energy source.

[0048] The system **410** may be used to control, energize, and/or otherwise communicate with the implant **412**. For example, the controller **414** may be used to activate the implant **412**. One or more external acoustic energy waves or signals **430** may be transmitted from the controller **414** into the patient's body **94**, e.g., generally towards the location of the implant **412** until the signal is received by the acoustic transducer (not shown in FIGS. 3 and 4) of the implant **412**. Upon excitation by the acoustic wave(s) **430**, the acoustic transducer produces an electrical output that is used to close, open, or otherwise activate the switch (also not shown in FIGS. 3 and 4) of the implant **412**. Preferably, in order to achieve reliable switching, the acoustic transducer of the implant **412** is configured to generate a voltage of at least several tenths of a volt upon excitation that may be used as an activation signal to close the switch, as described above.

[0049] As a safety measure against false positives (e.g., erroneous activation or deactivation), the controller **414** may be configured to direct its acoustic transducer **422** to transmit an initiation signal followed by a confirmation signal. When the acoustic transducer of the implant **412** receives these signals, the electrical circuit may monitor the signals for a proper sequence of signals, thereby ensuring that the acoustic switch of the implant **412** only closes upon receiving the proper initiation and confirmation signals. For example, the acoustic switch may only acknowledge an activation signal that includes a first pulse followed by a second pulse separated by a predetermined delay. Use of a confirmation signal may be particularly important for certain applications, for example, to prevent unintentional release of drugs by a drug delivery implant.

[0050] In addition to an activation signal, the controller **414** may transmit a second acoustic signal that may be the same as or different than the acoustic wave(s) used to activate the acoustic switch of the implant **412**. Thus, the switch may be opened when the acoustic transducer of the implant **412** receives this second acoustic signal, e.g., by the acoustic transducer generating a termination signal in response to the second acoustic signal, in order to return the implant **412** to its sleep mode.

[0051] For example, once activated, the switch may remain closed indefinitely, e.g., until the energy storage device (not shown in FIGS. 3 and 4) of the implant **412** is completely depleted, falls below a predetermined threshold, or until a termination signal is received by the acoustic

transducer of the implant 412 from the controller 414. Alternatively, the acoustic switch of the implant 412 may include a timer (not shown), such that the switch remains closed only for a predetermined time, whereupon the switch may automatically open, returning the implant 412 to its sleep mode.

[0052] FIG. 5 shows an alternative embodiment of an implant 510 that does not include an acoustic switch. Generally, the implant includes a sensor 512, one or more energy transducers 514, one or more energy storage devices 516, and a control circuit 518, similar to the embodiments described above. The sensor 512 is preferably a pressure sensor for measuring intra-body pressure, such as an absolute variable capacitance type pressure sensor. In alternative embodiments, one or more other sensors may be provided instead of or in addition to a pressure sensor 512. For example, the sensor 512 may include one or more biosensors capable of measuring physiological parameters, such as temperature, electrical impedance, position, strain, pH, fluid flow, and the like. An external controller (not shown), such as that described above, may also be used to communicate with this implant.

[0053] Returning to FIG. 3, an external controller 414 in accordance with the present invention preferably has only sufficient power to control its own operation and to communicate with the implant 412. Because of its limited energy requirements, the controller 414 may be relatively small and portable, e.g., may be attached to the patient, while still allowing the patient to engage in normal physical activity. The controller 414 may be used to communicate with the implant 412, e.g., periodically activating or deactivating the implant 412, and/or recording data generated and transmitted by the implant 412. Because it is located outside the patient's body, the controller 414 may be more easily programmed or reprogrammed than the implant 412 itself, and/or may be repaired or replaced if necessary or desired.

[0054] In addition to the external controller 414, the system 410 may include one or more electronic devices 434 that may be coupled to the controller 414 via the interface 426, such as a recorder, a computer, a personal digital assistant, and/or a wireless device, such as a cellular telephone. The electronic device 434 may be directly coupled to the controller 414, by a connector or lead (not shown) extending from the patch 415 within which the controller 414 is provided. Alternatively, the controller 414 and/or patch 415 may include a wireless transmitter and/or receiver (not shown), e.g., a short-range RF transceiver, for communicating with the electronic device 434.

[0055] The electronic device 434 may be used to extract data from the memory 424 of the controller 414, e.g., sensor data and the like, received from the implant 412. This data may be included in a patient database maintained by health care professionals monitoring the patient receiving the implant 412. In addition, the electronic device 434 may be used to program the controller 414, e.g., to program commands, timing sequences, and the like.

[0056] The system 410 may also include an external charger 416. For example, the implant 412 may include a rechargeable energy storage device (not shown in FIG. 3), preferably one or more capacitors, that are coupled to the acoustic transducer (also not shown in FIG. 3). The charger 416 may include a probe 428, including an acoustic trans-

ducer 430 for contacting a patient's skin 92. The charger 416 also includes a source of electrical energy 432, such as a radio frequency (RF) generator, that is coupled to the acoustic transducer 430. The charger 416 may also include electrical circuits for controlling its operation and buttons or other controls (not shown) for activating and/or deactivating the acoustic transducer 430.

[0057] The charger 416 may be used to charge or recharge the implant, e.g., periodically or before each activation. Because the charger 416 includes a substantially more powerful energy source than the controller 414, the charger 416 is generally a relatively bulky device compared to the controller 414, in particular due to the energy generator, which may be stationary or of limited mobility. In addition, the charger 416 may be used to recharge the controller 414 periodically, e.g., by a direct or wireless coupling. Alternatively, the controller 414 and patch 415 may be disposable, e.g., after its energy has been depleted, and replaced with another.

[0058] For purposes of comparison, an exemplary charger 416 may need to generate about ten kiloPascals (10 kPa) of acoustic energy for about twenty seconds (20 sec.) in order to fully charge the implant 412. In contrast, an exemplary controller 414 may be limited to outputting relatively smaller bursts of acoustic energy for communicating with, but not charging, the implant 412. Such acoustic signals may have a duration of as little as about one millisecond (1 ms), as opposed to the significantly longer charging signals generated by the charger 416.

[0059] The transducer 422 of the controller 414 may consume about one Watt (1 W) of power to produce a 1 kPa acoustic signal for about one millisecond. If the controller 414 communicates with the implant 412 on an hourly basis, the energy source 420 of the controller 418 may only need sufficient capacity to provide 0.024 Watt seconds per day (0.024 W.sec./day). Because of this low energy requirement, the energy source 420, and, consequently, the controller 418, may be relatively compact and portable, as compared to the charger 416. Thus, the energy source 420 may be self-contained within the controller 418, i.e., carried by the patch 415. Alternatively, a portable energy source, e.g., an external battery pack (not shown) may be provided for supplying electrical energy to the controller 418 that may be carried by the patient, e.g., on a belt (not shown).

[0060] In an alternative embodiment the controller and charger may be provided as a single device (not shown), e.g., including one or more acoustic transducers and/or one or more processors for performing the functions of both devices, as described above. In this embodiment, the implant 412 may operate in a "half-duplex" mode, a quasi-continuous mode, or in a "full-duplex" mode, as described in the applications incorporated above.

[0061] It will be appreciated that the above descriptions are intended only to serve as examples, and that many other embodiments are possible within the spirit and the scope of the present invention.

1. A system for activating an implant within a body, comprising: an external controller for contacting an exterior surface of a patient's body, the controller comprising a first acoustic transducer for transmitting a first acoustic signal into the patient's body, and an energy source for powering

the first acoustic transducer; and an implant for placement within the patient's body, the implant comprising an electrical circuit configured for performing one or more commands when the implant is activated, an energy storage device, a switch coupled to the electrical circuit and the energy storage device, and a second acoustic transducer coupled to the switch, the second acoustic transducer con-

figured for receiving the first acoustic signal from the first acoustic transducer, the switch being closed in response to the first acoustic signal to allow current flow from the energy storage device to the electrical circuit.

**2-38.** (canceled)

\* \* \* \* \*

专利名称(译)	声学开关以及使用声学开关的装置和方法		
公开(公告)号	<a href="#">US20060142819A1</a>	公开(公告)日	2006-06-29
申请号	US11/276576	申请日	2006-03-06
[标]申请(专利权)人(译)	PENNER AVI 多伦EYAL		
申请(专利权)人(译)	PENNER AVI 多伦EYAL		
当前申请(专利权)人(译)	PENNER AVI 多伦EYAL		
[标]发明人	PENNER AVI DORON EYAL		
发明人	PENNER, AVI DORON, EYAL		
IPC分类号	A61N1/08 A61B5/00 A61B5/0215 A61B5/07 A61B5/103 A61B8/00 A61M37/00 A61N1/34 A61N1/36 A61N1/372 A61N1/378		
CPC分类号	A61B5/00 A61B5/0031 A61B5/02 A61B5/0215 A61B5/076 A61B5/1112 A61B5/14539 A61B5/4839 A61B8/4281 A61B8/4472 A61B8/56 A61B2560/0209 A61B2560/0214 A61B2560/0219 A61B2560/0242 A61B2560/0257 A61B2560/0412 A61B2562/028 A61N1/08 A61N1/37217 A61N1/37235 A61N1/37252 A61N1/3787 Y10S128/903		
其他公开文献	US7617001		
外部链接	<a href="#">Espacenet</a> <a href="#">USPTO</a>		

#### 摘要(译)

使用声学遥测技术与患者体内的植入物通信的系统和方法包括可附接到患者皮肤的外部通信设备。该装置包括声换能器，用于将声信号传输到患者体内和/或用于从植入物接收声信号。该装置包括用于提供电能以操作该装置的电池，用于从植入物接收的声信号中提取数据的处理器，以及用于存储数据的存储器。该设备可以包括用于与记录器或计算机通信的接口，例如，从植入物传输数据和/或接收用于控制植入物的指令。该装置固定到患者的皮肤上，用于控制，监测或以其他方式与植入物通信，同时允许患者保持活动。

