



US008483801B2

(12) **United States Patent**  
**Edwards**

(10) **Patent No.:** **US 8,483,801 B2**  
(45) **Date of Patent:** **\*Jul. 9, 2013**

(54) **METHODS, APPARATUSES, AND SYSTEMS  
USEFUL IN CONDUCTING IMAGE GUIDED  
INTERVENTIONS**

(75) Inventor: **Jerome R. Edwards**, Nashville, TN  
(US)

(73) Assignee: **Veran Medical Technologies, Inc.**, St.  
Louis, MO (US)

(\*) Notice: Subject to any disclaimer, the term of this  
patent is extended or adjusted under 35  
U.S.C. 154(b) by 296 days.

This patent is subject to a terminal dis-  
claimer.

(21) Appl. No.: **12/941,555**

(22) Filed: **Nov. 8, 2010**

(65) **Prior Publication Data**

US 2011/0054309 A1 Mar. 3, 2011

#### **Related U.S. Application Data**

(63) Continuation of application No. 12/146,738, filed on  
Jun. 26, 2008, now Pat. No. 7,853,307, which is a  
continuation of application No. 10/649,600, filed on  
Aug. 26, 2003, now Pat. No. 7,398,116.

(60) Provisional application No. 60/494,268, filed on Aug.  
11, 2003.

(51) **Int. Cl.**  
**A61B 5/00** (2006.01)

(52) **U.S. Cl.**  
USPC ..... **600/424**; 600/426; 600/414

(58) **Field of Classification Search**  
None  
See application file for complete search history.

(56) **References Cited**

#### **U.S. PATENT DOCUMENTS**

3,788,324 A 1/1974 Lim  
4,583,538 A 4/1986 Onik et al.

5,053,042 A 10/1991 Bidwell  
5,158,088 A 10/1992 Nelson et al.  
5,186,174 A 2/1993 Schlondorff et al.  
5,251,165 A 10/1993 James, III  
5,251,635 A 10/1993 Dumoulin et al.

(Continued)

#### **FOREIGN PATENT DOCUMENTS**

DE 19725137 C 1/1999  
DE 19829224 B 1/2000

(Continued)

#### **OTHER PUBLICATIONS**

Medical Industry Today [online] "New Navigational Aid Could  
Improve Hip Replacement Outcomes" Jul. 11, 1997.

(Continued)

*Primary Examiner* — Jacqueline Cheng

(74) *Attorney, Agent, or Firm* — Bryan Cave LLP

(57) **ABSTRACT**

Methods, apparatuses, and systems relating to image guided  
interventions on dynamic tissue. One embodiment is a  
method that includes creating a dataset that includes images,  
one of the images depicting a non-tissue internal reference  
marker, being linked to non-tissue internal reference marker  
positional information, and being at least 2-dimensional.  
Another embodiment is a method that includes receiving a  
position of an instrument reference marker coupled to an  
instrument; transforming the position into image space using  
a position of a non-tissue internal reference marker implanted  
in a patient; and superimposing a representation of the instru-  
ment on an image in which the non-tissue internal reference  
marker appears. Computer readable media that include  
machine readable instructions for carrying out the steps of the  
disclosed methods. Apparatuses, such as integrated circuits,  
configured to carry out the steps of the disclosed methods.  
Systems that include devices configured to carry out steps of  
the disclosed methods.

**24 Claims, 10 Drawing Sheets**

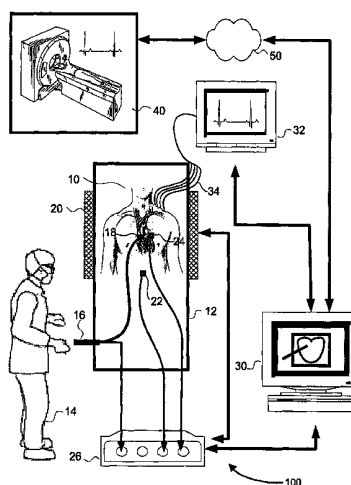

## U.S. PATENT DOCUMENTS

5,265,610	A	11/1993	Darrow et al.	6,442,417	B1	8/2002	Shahidi et al.
5,348,011	A	9/1994	NessAiver	6,445,186	B1	9/2002	Damadian et al.
5,377,678	A	1/1995	Dumoulin et al.	6,445,943	B1	9/2002	Ferre et al.
5,391,199	A	2/1995	Ben-Haim	6,455,182	B1	9/2002	Silver
5,437,292	A	8/1995	Kipshidze et al.	6,461,372	B1	10/2002	Jensen et al.
5,483,691	A	1/1996	Heck et al.	6,468,265	B1	10/2002	Evans et al.
5,483,961	A	1/1996	Kelly et al.	6,469,508	B1	10/2002	Damadian et al.
5,577,502	A	11/1996	Darrow et al.	6,470,066	B2	10/2002	Takagi et al.
5,581,183	A	12/1996	Lindstedt et al.	6,470,207	B1	10/2002	Simon et al.
5,644,612	A	7/1997	Moorman et al.	6,473,635	B1	10/2002	Rasche
5,671,739	A	9/1997	Darrow et al.	6,477,400	B1	11/2002	Barrick
5,718,241	A	2/1998	Ben-Haim et al.	6,478,793	B1	11/2002	Cosman et al.
5,730,129	A	3/1998	Darrow et al.	6,478,802	B2	11/2002	Kienzle, III et al.
5,740,808	A	4/1998	Panescu et al.	6,483,948	B1	11/2002	Spink et al.
5,765,561	A	6/1998	Chen et al.	6,484,049	B1	11/2002	Seeley et al.
5,769,789	A	6/1998	Wang et al.	6,485,413	B1	11/2002	Boppart et al.
5,769,861	A	6/1998	Vilsmeier	D466,609	S	12/2002	Glossop
5,771,306	A	6/1998	Stork et al.	6,490,467	B1	12/2002	Bucholz et al.
5,787,886	A	8/1998	Kelly et al.	6,490,475	B1	12/2002	Seeley et al.
5,803,089	A	9/1998	Ferre et al.	6,490,477	B1	12/2002	Zylka et al.
5,814,022	A	9/1998	Antanavich et al.	6,491,699	B1	12/2002	Henderson et al.
5,814,066	A	9/1998	Spotnitz	6,491,702	B2	12/2002	Heilbrun et al.
5,840,025	A	11/1998	Ben-Haim	6,493,574	B1	12/2002	Ehnholm et al.
5,868,673	A	2/1999	Vesely	6,496,007	B1	12/2002	Damadian et al.
5,978,696	A	11/1999	VomLehn et al.	6,501,981	B1	12/2002	Schweikard et al.
6,016,439	A	1/2000	Acker	6,504,893	B1	1/2003	Flohr et al.
6,019,724	A	2/2000	Gronningsaeter et al.	6,504,894	B2	1/2003	Pan et al.
6,026,173	A	2/2000	Svenson et al.	6,517,485	B2	2/2003	Torp et al.
6,078,175	A	6/2000	Foo	6,527,443	B1	3/2003	Vilsmeier et al.
6,122,538	A	9/2000	Sliwa, Jr. et al.	6,535,756	B1	3/2003	Simon et al.
6,122,541	A	9/2000	Cosman et al.	6,538,634	B1	3/2003	Chui et al.
6,132,396	A	10/2000	Antanavich et al.	6,539,127	B1	3/2003	Roche et al.
6,144,875	A	11/2000	Schweikard et al.	6,541,973	B1	4/2003	Danby et al.
6,167,296	A	12/2000	Shahidi	6,544,041	B1	4/2003	Damadian
6,173,201	B1	1/2001	Front	6,547,782	B1	4/2003	Taylor
6,198,959	B1	3/2001	Wang	6,558,333	B2	5/2003	Gilboa et al.
6,201,987	B1	3/2001	Dumoulin	6,562,059	B2	5/2003	Edwards et al.
6,226,543	B1	5/2001	Gilboa et al.	6,567,687	B2	5/2003	Front et al.
6,226,548	B1	5/2001	Foley et al.	6,580,938	B1	6/2003	Acker
6,233,476	B1	5/2001	Strommer et al.	6,584,174	B2	6/2003	Schubert et al.
6,235,038	B1	5/2001	Hunter et al.	6,584,339	B2	6/2003	Galloway, Jr. et al.
6,236,875	B1	5/2001	Bucholz et al.	6,591,130	B2	7/2003	Shahidi
6,246,896	B1	6/2001	Dumoulin et al.	6,606,513	B2	8/2003	Lardo et al.
6,246,898	B1	6/2001	Vesely et al.	6,609,022	B2	8/2003	Vilsmeier et al.
6,267,769	B1	7/2001	Truwit	6,636,757	B1	10/2003	Jacob et al.
6,275,560	B1	8/2001	Blake et al.	6,650,924	B2	11/2003	Kuth et al.
6,282,442	B1	8/2001	DeStefano et al.	6,666,579	B2	12/2003	Jensen
6,285,902	B1	9/2001	Kienzle et al.	6,674,833	B2	1/2004	Shahidi et al.
6,298,259	B1	10/2001	Kucharczyk et al.	6,675,032	B2	1/2004	Chen et al.
6,314,310	B1	11/2001	Ben-Haim et al.	6,675,033	B1	1/2004	Lardo et al.
6,314,311	B1	11/2001	Williams et al.	6,687,531	B1	2/2004	Ferre et al.
6,314,312	B1	11/2001	Wessels et al.	6,690,960	B2	2/2004	Chen et al.
6,317,616	B1	11/2001	Glossop	6,694,167	B1	2/2004	Ferre et al.
6,317,619	B1	11/2001	Boernert	6,697,664	B2	2/2004	Kienzle III et al.
6,330,356	B1	12/2001	Sundareswaran et al.	6,711,429	B1	3/2004	Gilboa et al.
6,332,089	B1	12/2001	Acker et al.	6,714,629	B2	3/2004	Vilsmeier
6,332,891	B1	12/2001	Himes	6,714,810	B2	3/2004	Grzeszczuk et al.
6,335,623	B1	1/2002	Damadian et al.	6,725,080	B2	4/2004	Melkent et al.
6,340,363	B1	1/2002	Bolger et al.	6,738,656	B1	5/2004	Ferre et al.
6,347,240	B1	2/2002	Foley et al.	6,772,002	B2	8/2004	Schmidt et al.
6,348,058	B1	2/2002	Melkent et al.	6,774,624	B2	8/2004	Anderson et al.
6,351,573	B1	2/2002	Schneider	6,782,287	B2	8/2004	Grzeszczuk et al.
6,351,659	B1	2/2002	Vilsmeier	6,796,988	B2	9/2004	Melkent et al.
6,361,759	B1	3/2002	Frayne et al.	6,799,569	B2	10/2004	Danielsson et al.
6,362,821	B1	3/2002	Gibson et al.	6,823,207	B1	11/2004	Jensen et al.
6,368,331	B1	4/2002	Front et al.	6,826,423	B1	11/2004	Hardy et al.
6,369,571	B1	4/2002	Damadian et al.	6,850,794	B2	2/2005	Shahidi
6,379,302	B1	4/2002	Kessman et al.	6,856,826	B2	2/2005	Seeley et al.
6,381,485	B1	4/2002	Hunter et al.	6,856,827	B2	2/2005	Seeley et al.
6,402,762	B2	6/2002	Hunter et al.	6,892,090	B2	5/2005	Verard et al.
6,418,238	B1	7/2002	Shiratani et al.	6,898,303	B2	5/2005	Armato, III et al.
6,421,551	B1	7/2002	Kuth et al.	6,907,281	B2	6/2005	Grzeszczuk
6,424,856	B1	7/2002	Vilsmeier et al.	6,920,347	B2	7/2005	Simon et al.
6,425,865	B1	7/2002	Salcudean et al.	6,925,200	B2	8/2005	Wood et al.
6,430,430	B1	8/2002	Gosche	6,934,575	B2	8/2005	Ferre et al.
6,434,415	B1	8/2002	Foley et al.	6,968,224	B2	11/2005	Kessman et al.
6,434,507	B1	8/2002	Clayton et al.	6,978,166	B2	12/2005	Foley et al.
6,437,571	B1	8/2002	Danby et al.	7,015,859	B2	3/2006	Anderson
				7,015,907	B2	3/2006	Tek et al.

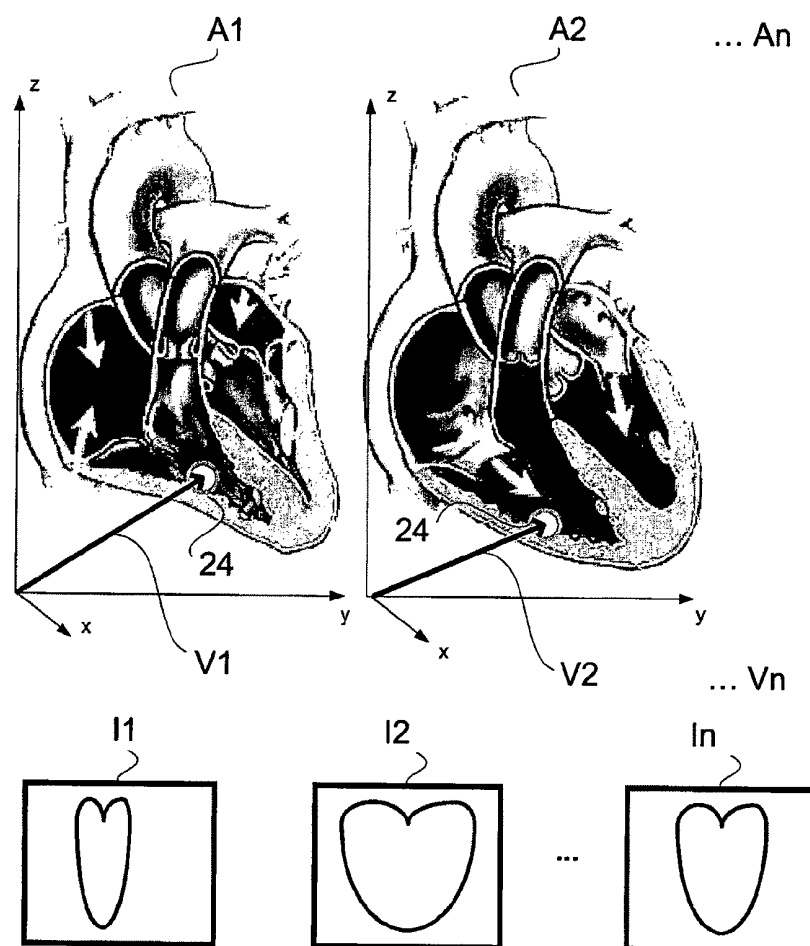

FIG. 7

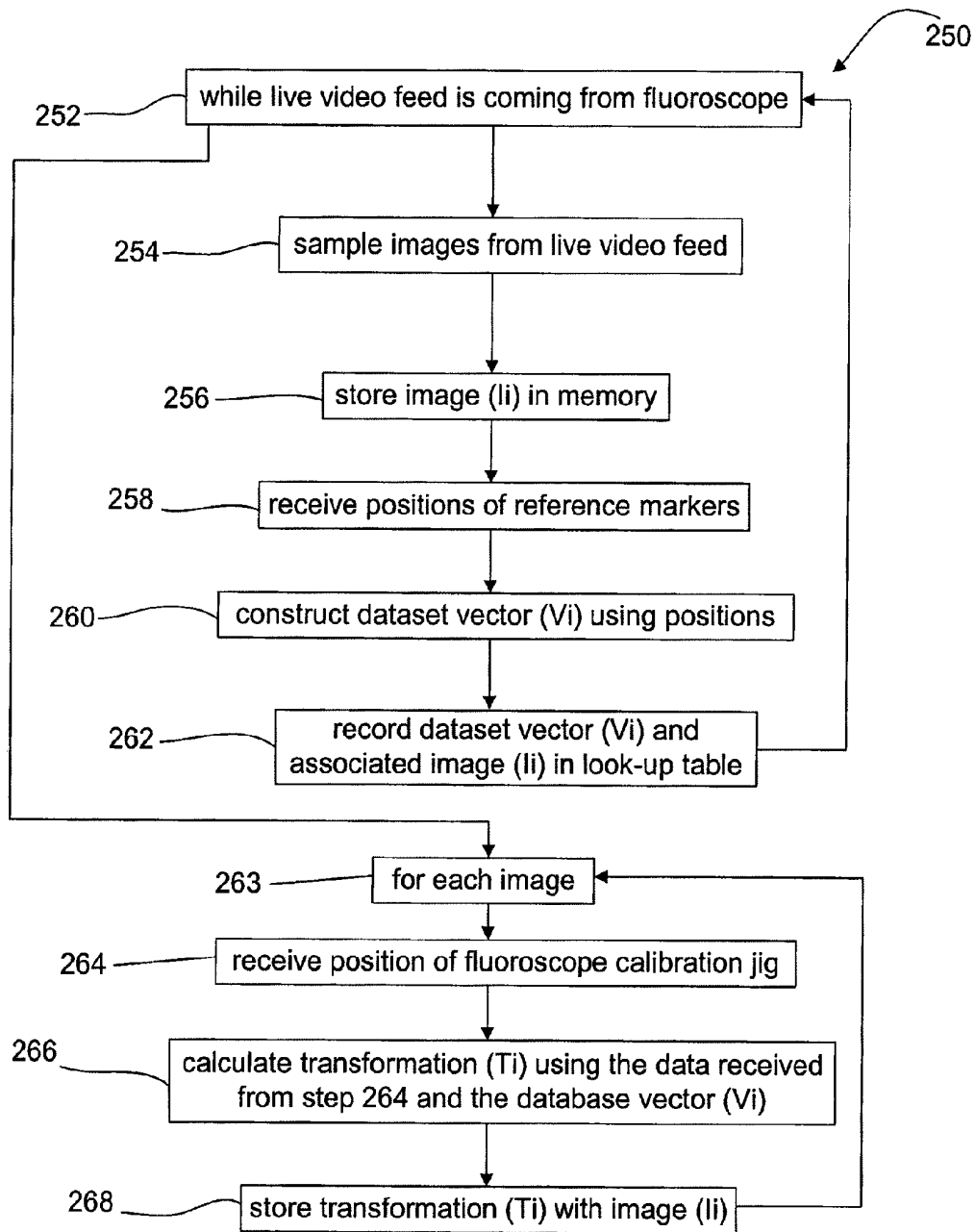

FIG. 8

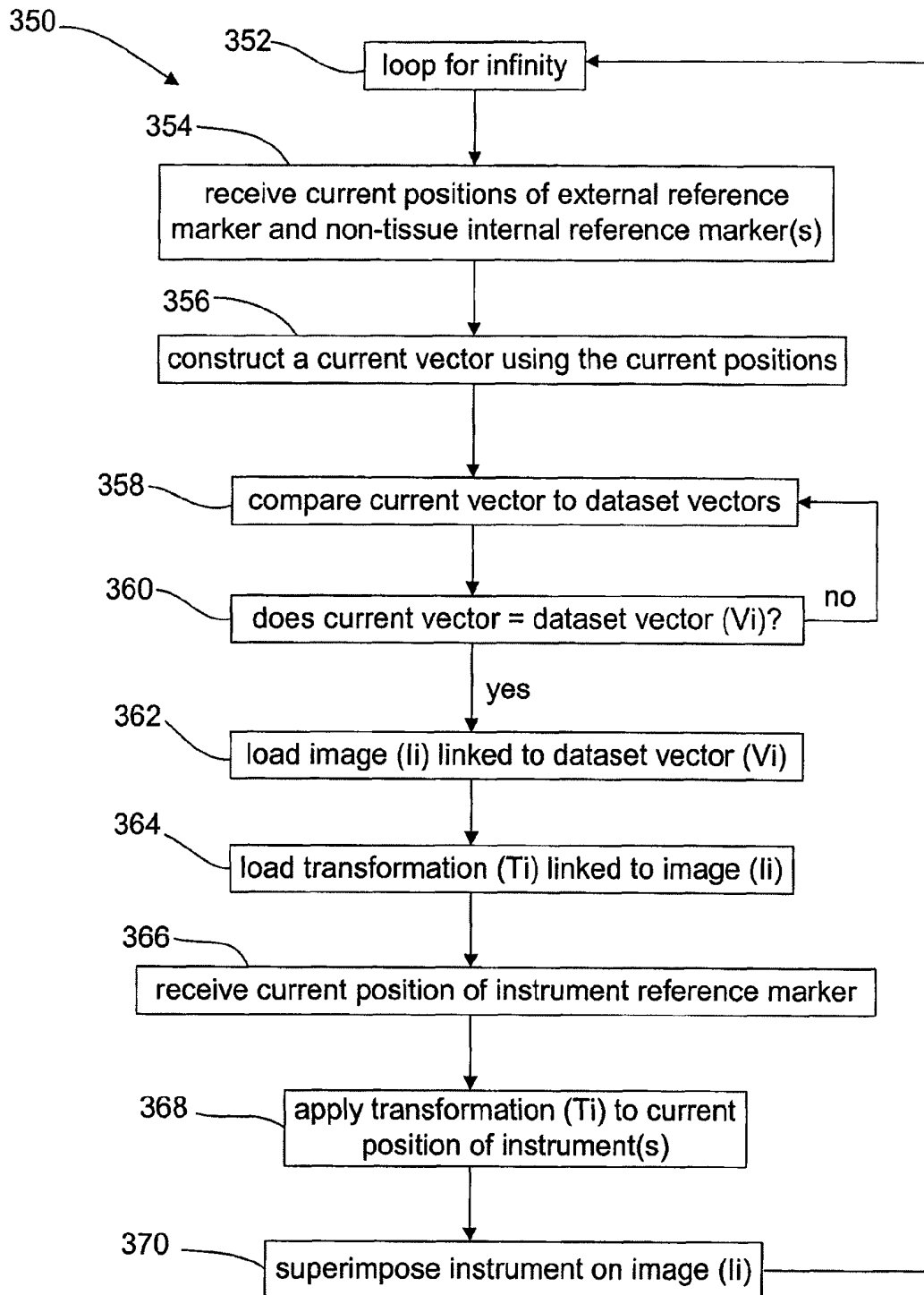

FIG. 10

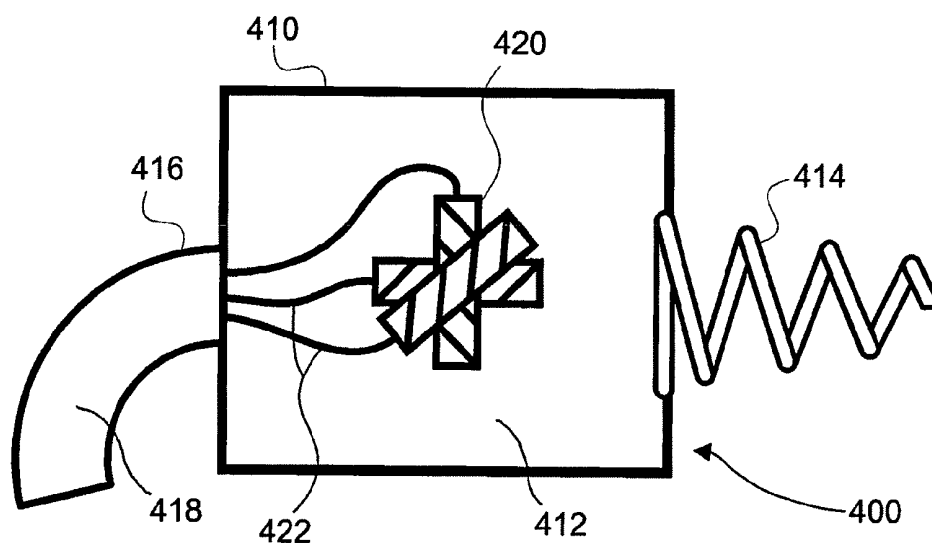

FIG. 11

## METHODS, APPARATUSES, AND SYSTEMS USEFUL IN CONDUCTING IMAGE GUIDED INTERVENTIONS

### CROSS-REFERENCE(S) TO RELATED APPLICATION(S)

This application is a continuation of application Ser. No. 12/146,738, filed on Jun. 26, 2008, now U.S. Pat. No. 7,853,307, which is a continuation of application Ser. No. 10/649,600, filed Aug. 26, 2003, now U.S. Pat. No. 7,398,116, each of which claims the benefit of U.S. Provisional Application No. 60/494,241, filed Aug. 11, 2003. Each of these applications is incorporated by reference herein in their entirety.

### BACKGROUND OF THE INVENTION

#### 1. Field of the Invention

The present invention is directed generally to computer readable media, apparatuses, systems, and methods that concern image guided medical procedures.

#### 2. Description of Related Art

Image guided surgery (IGS), also known as image guided intervention (IGI), has become an established and proven technology field that enhances a physician's understanding of the location of his instruments within anatomy during therapy delivery. IGI has grown to include 2-dimensional (2-D) and 3-dimensional (3-D) applications. Virtual fluoroscopy as described in U.S. Pat. No. 6,470,207, Navigational Guidance via Computer Assisted Fluoroscopic Imaging, Simon et al., which is expressly incorporated by reference, discloses how to register the coordinate system of anatomy in a live operating theatre to that of a 2-D fluoroscopic image and then superimpose the real-time movements of instruments on that image as icons. U.S. Pat. No. 6,490,467, Surgical Navigation Systems Including Reference and Localization Frames, Bucholz et al., which is also expressly incorporated by reference, discloses how to register the coordinate system of anatomy in a live operating theatre to that of a 3-D magnetic resonance imaging (MRI) or computed tomography (CT) image volume and then superimpose the real-time movements of instruments on that image volume as icons. The techniques disclosed in these patents combined with other state of the art technologies have worked well in procedures involving static anatomy. Static anatomy is anatomy that does not move or has very minimal movement with respect to heart beat and respiration, such as the sinuses, long bones, brain, and individual vertebral bodies of the spine. The use of image guidance is fast approaching the standard of care in neurosurgical tumor resection, spinal implant placement, ear-nose-and-throat (ENT) surgery, and orthopedics.

However, IGI has not made significant inroads into medical procedures involving dynamic anatomy. Dynamic anatomy is anatomy that moves significantly with respect to heart beat and respiration, such as the heart, lungs, kidneys, liver, and blood vessels. IGI to date is limited mostly to use in static anatomy medical procedures primarily due to its usage of static imaging modalities such as single frame fluoroscopy, and single volume MRI and CT.

Imaging modalities do exist to capture dynamic anatomy. Modalities such as electrocardiogram (ECG)-gated MRI, ECG-gated CT and cinematography (CINE) fluoroscopy (e.g., looped CINE fluoroscopy) are readily available in hospitals worldwide. These dynamic imaging modalities can capture anatomy over an entire periodic cycle of movement by sampling the anatomy at several instances during its characteristic movement and then creating a set of image frames

or volumes. The use of dynamic imaging modalities in IGI will allow IGI to transcend the boundaries of static anatomy and administer efficacy benefits to even more medical procedures.

- 5 U.S. Pat. No. 6,473,635, A Method of and Device for Determining the Position of A Medical Instrument, Rasche, which is expressly incorporated by reference, proposes using the ECG waveform emanating from a live patient in the operating theatre to continuously select from a set of images that were gated to ECG data. However, Rasche's proposal will not work when the patient exhibits an irregular ECG pattern due to the medical therapies that are being applied to him. Examples of induced ECG irregularity would occur during pacemaker and implantable cardioverter defibrillator lead placement and radiofrequency ablation of myocytes to cure tachycardia.

### SUMMARY OF THE INVENTION

- 20 One embodiment is a method that includes creating a dataset that includes images, at least one of those images depicting a non-tissue internal reference marker, being linked to non-tissue internal reference marker positional information, and being at least 2-dimensional.

- 25 Another embodiment is a method that includes receiving a position of an instrument reference marker coupled to an instrument; transforming the position into image space using a position of a non-tissue internal reference marker implanted in a patient; and superimposing a representation of the instrument on an image in which the non-tissue internal reference marker appears.

Other embodiments of the present methods are disclosed below.

- 30 Other embodiments include computer readable media that include machine readable instructions for carrying out the steps of any of the present methods. Still other embodiments include apparatuses, such as integrated circuits, configured to carry out the steps of any of the present methods. Other embodiments include systems that include devices configured to carry out steps of the present methods.

### BRIEF DESCRIPTION OF THE DRAWINGS

- The following drawings demonstrate aspects of some of the present methods, apparatuses, and systems. They illustrate by way of example and not limitation. Like reference numbers refer to similar elements.

- FIG. 1 shows the layout of a system that may be used to carry out image guided interventions using certain of the present methods that involve gated datasets.

- FIG. 2 is a representation of one of the present gated datasets stored in memory.

- FIG. 3 illustrates one example of samples of a periodic human characteristic signal (specifically, an ECG waveform) associated, or gated, with images of dynamic anatomy.

- FIG. 4 is a flowchart showing an embodiment of a state through which the present software may run to perform certain embodiments of the present methods.

- FIG. 5 is a flowchart showing another embodiment of a state through which the present software may run to perform certain embodiments of the present methods.

- FIG. 6 shows the layout of a system that may be used to carry out image guided interventions using certain of the present methods that do not involve gated datasets.

- FIG. 7 illustrates one example of the link between reference marker positional information and images of dynamic anatomy.

FIG. 8 is a flowchart showing another embodiment of a state through which the present software may run to perform certain embodiments of the present methods.

FIG. 9 is a representation of one of the present datasets stored in memory.

FIG. 10 is a flowchart showing another embodiment of a state through which the present software may run to perform certain embodiments of the present methods.

FIG. 11 illustrates an embodiment of one of the present non-tissue internal reference markers.

#### DESCRIPTION OF ILLUSTRATIVE EMBODIMENTS

The terms “comprise” (and any form of comprise, such as “comprises” and “comprising”), “have” (and any form of have, such as “has” and “having”), “contain” (and any form of contain, such as “contains” and “containing”), and “include” (and any form of include, such as “includes” and “including”) are open-ended linking verbs. Thus, a method, an apparatus, or a system that “comprises,” “has,” “contains,” or “includes” one or more items possesses at least those one or more items, but is not limited to possessing only those one or more items. For example, a method that comprises receiving a position of an instrument reference marker coupled to an instrument; transforming the position into image space using a position of a non-tissue internal reference marker implanted in a patient; and superimposing a representation of the instrument on an image in which the non-tissue internal reference marker appears possesses at least the receiving, transforming, and superimposing steps, but is not limited to possessing only those steps. Accordingly, the method also covers instances where the transforming includes transforming the position into image space using a transformation that is based, in part, on the position of the non-tissue internal reference marker implanted in the patient, and calculating the transformation using image space coordinates of the internal reference marker in the image. The term “use” should be interpreted the same way. Thus, a calculation that uses certain items uses at least those items, but also covers the use of additional items.

Individual elements or steps of the present methods, apparatuses, and systems are to be treated in the same manner. Thus, a step that calls for creating a dataset that includes images, one of the images (a) depicting a non-tissue internal reference marker, (b) being linked to non-tissue internal reference marker positional information, and (c) being at least 2-dimensional covers the creation of at least such a dataset, but also covers the creation of a dataset that includes images, where each image (a) depicts the non-tissue internal reference marker, and (b) is linked to non-tissue internal reference marker positional information.

The terms “a” and “an” are defined as one or more than one. The term “another” is defined as at least a second or more. The term “coupled” encompasses both direct and indirect connections, and is not limited to mechanical connections.

Those of skill in the art will appreciate that in the detailed description below, certain well known components and assembly techniques have been omitted so that the present methods, apparatuses, and systems are not obscured in unnecessary detail.

Broadly, embodiments of the present methods, apparatuses, and systems enable the use of dynamic imaging modalities in 2-D and 3-D IGI. Specifically, the various embodiments of the present embodiments of the present methods, apparatuses, and systems are useful for allowing a particular image from a set of images depicting dynamic anatomy to be selected, such that the selected image is the

most accurate representation of the instantaneous position and orientation of the live anatomy in the operating theatre. The locations of the present reference markers (in the form of vectors, for example) may be synchronized to each image in the set of images, and the positional information of the markers allows a transformation to be calculated between the real world coordinate space and the image space for the purpose of superimposing the live position of one or more instruments onto the selected image. Dynamic anatomy is anatomy that moves significantly with respect to heart beat and/or respiration, such as the heart, lungs, kidneys, liver, and blood vessels.

More specifically, embodiments of the present methods, apparatuses, and systems are useful for the placing and tracking one or more non-tissue internal reference markers within a gross anatomic region of interest that moves periodically with heart beat and respiration, synchronizing the location or locations of those marker locations with images that best describe the specific anatomy of interest in a particular orientation, selecting the image that best describes the anatomy of interest at any given moment in the operating or procedure room, and superimposing iconic representation of one or more instruments on the most accurate image selected after making the appropriate transformation from the tracking space of the instrument to image space. A “non-tissue internal reference marker” is a reference marker, which is sometimes referred to in the art as a “fiducial,” that is positioned inside of a patient (e.g., any living being, human or otherwise) and that is not made from the patient’s tissue or other living matter. Embodiments of the present methods, apparatuses, and systems may be used in the delivery of various medical therapies including, but not limited to, pacemaker lead placement, coronary stent placement, cardiac radio frequency ablation, lung biopsy, renal stent placement, transjugular intrahepatic porto-systemic shunting, and percutaneous radio frequency ablation of renal masses.

IGI has not made significant inroads into medical procedures involving dynamic anatomy. IGI is suited to, and has been used primarily in, static anatomy medical procedures due to its usage of static imaging modalities such as single frame fluoroscopy, and single volume MRI and CT. While Rasche (i.e., U.S. Pat. No. 6,473,635) discloses certain IGI with dynamic anatomy, his proposed method depends on the patient’s ECG data during the operation. That is, Rasche’s method involves collecting ECG data as the operation is taking place and, based on a given phase of that ECG data, displaying an image for viewing by the physician. Such an approach will not work if the patient exhibits an irregular ECG pattern due to the medical therapies that are being applied to him. Examples of induced ECG irregularity would occur during pacemaker and implantable cardioverter defibrillator lead placement and radiofrequency ablation of myocytes to cure tachycardia. The present methods, apparatuses, and systems do not rely on ECG data that is taken as an operation takes place in order to select the appropriate pre-operative image to display for the physician.

Further, Rasche requires the use of an external reference probe in calculating “a simple co-ordinate transformation” between actual spatial and image coordinate systems. An external reference marker will never produce the transformation accuracy of an internal reference marker positioned close to the anatomy of interest—as used by the present methods, apparatuses, and systems—due to a moment arm escalation of error.

##### 1. Use of a Gated Image Dataset

FIG. 1 shows one embodiment of a system (system 100) that includes components that can be used to perform image guided interventions using a gated imaging modality, such as

ECG-gated MRI, or ECG-gated CT. The figure depicts a patient **10** positioned on an operating table **12** with a physician **14** performing a medical procedure on him.

Specifically, FIG. 1 depicts physician **14** steering a medical instrument **16** through the patient's internal anatomy in order to deliver therapy. In this particular instance, instrument **16** is depicted as a catheter entering the right atrium by way of the inferior vena cava preceded by a femoral artery access point; however, the present systems are not limited to catheter use indications. The position of virtually any instrument may be tracked as discussed below and a representation of it superimposed on the proper image, consistent with the present methods, apparatuses, and systems. An "instrument" is any device controlled by physician **10** for the purpose of delivering therapy, and includes needles, guidewires, stents, filters, occluders, retrieval devices, and leads. Instrument **16** is fitted with one or more instrument reference markers **18**. A tracker **20** (which is sometimes referred to in the art as a "tracking system") is configured to track the type of reference marker or markers coupled to instrument **16**. Tracker **20** can be any type of tracking system, including but not limited to an electromagnetic tracking system. An example of a suitable electromagnetic tracking system is the AURORA electromagnetic tracking system, commercially available from Northern Digital Inc. in Waterloo, Ontario Canada. If tracker **20** is an electromagnetic tracking system, element **20** would represent an electromagnetic field generator that emits a series of electromagnetic fields designed to engulf patient **10**, and reference marker or markers **18** coupled to medical instrument **16** could be coils that would receive an induced voltage that could be monitored and translated into a coordinate position of the marker(s).

An external reference marker **22** can be placed in a location close to the region of the patient where the procedure is to be performed, yet in a stable location that will not move (or that will move a negligible amount) with the patient's heart beat and respiration. If patient **10** is securely fixed to table **12** for the procedure, external reference marker **22** (which may be described as "static") can be affixed to table **12**. If patient **10** is not completely secured to table **12**, external reference marker **22** can be placed on region of the back of patient **10** exhibiting the least amount of movement. Tracker **20** can be configured to track external reference marker **22**.

One or more non-tissue internal reference markers **24** can be placed in the gross region where the image guided navigation will be carried out. Non-tissue internal reference marker(s) **24** should be placed in an anatomic location that exhibits movement that is correlated with the movement of the anatomy intended for image guided navigation. This location will be internal to the patient, in the gross location of the anatomy of interest.

Medical instrument **16**, instrument reference marker(s) **18**, external reference marker **22**, and non-tissue internal reference marker(s) **24** can be coupled to converter **26** of system **100**. Converter **26**, one example of which may be referred to in the art as a break-out box, can be configured to convert analog measurements received from the reference markers and tracker **20** into digital data understandable by image guidance computing platform **30**, and relay that data to image guidance computing platform **30** to which converter **26** can be coupled. Image guidance computing platform **30** can take the form of a computer, and may include a monitor on which a representation of one or more instruments used during the IGI can be displayed over an image of the anatomy of interest.

System **100** also includes a periodic human characteristic signal monitor, such as ECG monitor **32**, which can be configured to receive a periodic human characteristic signal. For

example, ECG monitor **32** can be configured to receive an ECG signal in the form of the ECG data transmitted to it by ECG leads **34** coupled to patient **10**. The periodic human characteristic signal monitor (e.g., ECG monitor **32**) can also be configured to relay a periodic human characteristic signal (e.g., ECG data) to image guidance computing platform **30**, to which it can be coupled.

Prior to the start of the image guided intervention, non-tissue internal reference marker(s) **24**—but not necessarily static external reference marker **22**—should be placed in the gross region of interest for the procedure. After placement of non-tissue internal reference marker(s) **24**, patient **10** is to be scanned with an imaging device, such as gated seamer **40**, and the resulting gated image dataset transferred to image guidance computing platform **30**, to which the imaging device is coupled and which can reside in the operating or procedure theatre. Examples of suitable imaging devices, and more specifically suitable gated scanners, include ECG-gated MRI scanners and ECG-gated CT scanners. A hospital network **50** may be used to couple gated scanner **40** to image guidance computing platform **30**.

The imaging device (e.g., gated scanner **40**) can be configured to create a gated dataset that includes pre-operative images, one or more of which (up to all) are taken using the imaging device and are linked to a sample of a periodic human characteristic signal (e.g., a sample, or a phase, of an ECG signal). Once patient **10** is scanned using the imaging device and the gated dataset is transferred to and received by image guidance computing platform **30**, patient **10** can be secured to operating table **12** and the equipment making up system **100** (e.g., tracker **20**, converter **26**, image guidance computing platform **30**, ECG monitor **32**, and gated scanner **40**) set up as shown in FIG. 1. Information can then flow among the system **100** components.

At this point, a gated dataset created by gated scanner **40** resides on image guidance computing platform **30**. FIG. 2 shows gated dataset **42** residing in memory **44**, which can reside in image guidance computing platform **30**. Gated dataset **42** is organized as a set of images (**I1**, **I2**, **I3**, **I4** . . . **In**) that are correlated with periodic human characteristic signal samples (**S1**, **S2**, **S3** . . . **Sn**). In the embodiment shown, the periodic human characteristic signal is taken to be an ECG signal, or waveform. FIG. 3 highlights the relationship between the samples (**S1** . . . **Sn**) and the images (**I1** . . . **In**) that were captured by gated scanner **40**. Designations P, Q, R, S, and T are designations well known in the art; they designate depolarizations and re-polarizations of the heart. Gated scanner **40** essentially creates an image of the anatomy of interest at a particular instant in time during the anatomy's periodic movement. Image **I1** corresponds to the image that was captured at the **S1** moment of patient **10**'s ECG cycle. Similarly, **I2** is correlated with **S2**, and **In** with **Sn**.

After the gated scanning has occurred and the system **100** components are coupled to each other as shown in FIG. 1, software running on image guidance computing platform **30** can begin its operation sequence. The software first enters a Calibration State as depicted in FIG. 4. The goal of the software during the Calibration State is to construct a dataset (which; in at least one embodiment, may be described as a look-up table) with dataset vectors linked to the pre-operative images collected by the gating scanner **40**. In later states of operation, the look-up table will allow the software to choose the image that best describes the actual instantaneous orientation of the live anatomy. Each dataset vector is a magnitude and direction constructed by examining the location of static external reference marker **22** and non-tissue internal reference marker(s) **24**. In this regard, static external reference

marker 22 can act as an origin for a dataset vector that begins at origin and ends at the internal reference marker(s) 24 location. (Multiple vectors may be used if there are multiple non-tissue internal reference markers.)

FIG. 4 shows the flow of the Calibration State 60. At step 62, the software can load gated dataset 42 into memory 44 (as depicted in FIG. 4). Next, the software can loop through each gated signal sample (S1, S2 . . . Sn) while sampling the live periodic human characteristic signal coming from patient 10 by way of the periodic human characteristic signal monitor (e.g., ECG monitor 32). In the example shown in the figures, that signal is, like the first periodic human characteristic signal used in constructing the gated dataset, an ECG signal or waveform. Thus, element 64 represents each gated signal sample for which step 66—sampling of the live ECG waveform—occurs. At step 68, the software compares the sample from patient 10's live ECG waveform and compares it to the gated signal sample in question (Si). When the software gets a match (e.g., when the sample from the live ECG waveform matches gated signal sample Si), it can, at step 70, poll tracker 20 to obtain the positions of static external reference marker 22 and non-tissue internal reference marker(s) 24 in order to, at step 72, construct, or calculate, a dataset vector (Vi). A match can be ascertained using signal processing techniques that, in the case of the ECG waveform, examine historical waveform amplitudes. Once the dataset vector is constructed, at step 74, the dataset vector can be stored in the look-up table with a pointer to the image (Ii) that corresponded with the gated signal sample (Si) of gated dataset 42. That is, the dataset vector can be linked to, or associated with, that particular image (Ii). After the software has looped through all the gated signal samples (S1 . . . Sn) of gated dataset 42, constructed a dataset vector (V1 . . . Vn) for each sample, and linked that dataset vector with the appropriate image (I1 . . . In), the software is ready to move on. At this time, the periodic human characteristic signal monitor (e.g., ECG monitor 32) may be turned off or otherwise removed from system 100—it is no longer needed. In at least one embodiment, the dataset vectors described above may comprise nothing more than the tracking space coordinates of the external reference marker 22 and non-tissue internal reference marker(s) 24; as a result, step 72 is not needed, and the linking of the dataset vectors to the various images of gated dataset 42 will comprise linking the tracking space coordinates of the relevant reference markers to those images.

The final step of Calibration State 60 is a transformation calculation step. The software will file through each dataset vector in the look-up table, as noted by element 75, and examine each mapped image. At step 76, the image space coordinates of non-tissue internal reference marker(s) 24 in each image (Ii) will be determined. For example, each image (Ii) can undergo a thresh-holding segmentation that will allow the software to find the image space coordinates of non-tissue internal reference marker(s) 24 in that image. Once the image space coordinates (e.g., voxel, volumetric pixel, coordinates) of non-tissue internal reference marker(s) 24 are known, the positions (e.g., the tracking space positions) of the external reference marker 22 and the non-tissue internal reference marker(s) 24 received at step 70 can be used to calculate a transformation (using a least squares method) between the tracking space and the image space. Step 78 is the calculation of such a transformation (Ti), and step 80 is the linking of the transformation (Ti) to the image (Ii) in question. As a result of that linking, the look-up table will comprise a dataset that includes pre-operative images, at least one the images (and, moreover, each image) depicting non-tissue internal refer-

ence marker(s) 24, being linked to a dataset vector and a transformation, and being at least 2-dimensional.

After completion of Calibration State 60, the software moves the system into Navigate State 90 as depicted in FIG. 5. In this state, the software can enter an infinite loop of events, as designated by element 92. The first step in the loop, step 94, image guidance computing platform 30 can poll the tracker 20 via converter 26 in order to obtain the current position of external reference marker 22 and the current position of non-tissue internal reference marker(s) 24. (It should be understood that “current” in this context is not limiting, and does not mean “instantaneous” or the like; instead, “current” is simply an adjective used to differentiate between the positions received at this step in the present methods from the positions received earlier, for example.) The software can then, at step 96, construct a current vector (here, again, “current” is non-limiting) using the current positions received at step 94. At step 98, the software can compare the current vector to the dataset vectors (V1 . . . Vn) (or will compare just the current positions to the tracking space coordinates) in search of the dataset vector closest to the current vector in question. Upon finding, at step 101, a match dataset vector—defined as the dataset vector (Vi) (or tracking space coordinates) most similar to the current vector (or current positions, or coordinates)—the software can, at step 102, load (e.g., into memory) the image (Ii) from gated dataset 42 pointed to by the matching look-up table dataset vector (Vi). At step 104, the software can also load (e.g., into memory) the transformation (Ti) associated with the dataset vector (Vi) and the correlated image (Ii). At step 106, the system can poll tracker 20 to obtain, via converter 26, the position of instrument reference marker(s) 18. The software can, at step 108, apply the transformation (Ti) to the position of the instrument reference marker(s) 18 to transform that position into image space. At step 110, the software can superimpose (e.g., render, draw, etc.) a representation (e.g., an iconic representation) of instrument 16 (or instruments, as the case may be) on the selected image (Ii) to be displayed on a monitor of image guidance computing platform 30.

The Navigation State 90 steps can be repeated continuously and their performance will provide physician 14 with a live representation of his instruments with respect to the instantaneous position and orientation of the anatomy in question as the image guides those instruments to their correct locations to deliver medical therapy.

A basic embodiment of the present methods that may be achieved using the system 100 software described above is a method that includes creating a dataset that includes images, at least one of the images: depicting a non-tissue internal reference marker, being linked to non-tissue internal reference marker positional information (such as a dataset vector), and being at least 2-D. In another embodiment, and as described above, each image in the dataset depicts a non-tissue internal reference marker (e.g., marker(s) 24), and is linked to non-tissue internal reference marker positional information. The non-tissue internal reference marker positional information may, for example, take the form of positional coordinates or a dataset vector. The images may be 3-D CT images or 3-D MRI images. Other embodiments of the present methods include taking one or more additional steps from among those steps described above. Thus, and by way of example, another embodiment of the present methods includes loading a gated dataset into memory that includes the images, at least one of the images depicting the non-tissue internal reference marker and being linked to a sample of a periodic human characteristic signal. In still another embodiment, each image in the gated dataset depicts the non-tissue

internal reference marker and is linked to a sample of the periodic human characteristic signal.

Another basic embodiment of the present methods that may be achieved using the system 100 software described above is a method that includes receiving a position of an instrument reference marker coupled to an instrument (e.g., a medical instrument); transforming the position into image space using a position of a non-tissue internal reference marker implanted in a patient; and superimposing a representation of the instrument on an image in which the non-tissue internal reference marker appears. In another embodiment, the transforming includes transforming the position into image space using a transformation that is based, in part, on the position of the non-tissue internal reference marker implanted in the patient. And in yet another embodiment, the method also includes calculating the transformation using image space coordinates of the internal reference marker in the image. Other embodiments of the present methods include taking one or more additional steps from among those steps described above.

Periodic human characteristic signals other than ECG signals may be used consistently with the steps described above. For example, respiration or hemodynamic characteristics of patient 10 could just as easily be used as periodic human characteristic signals. If such signals are used, appropriate periodic human characteristic signal monitors should be used as well. Furthermore, any imaging modality (not just CT or MRI) that can be gated to a periodic human characteristic signal may be used consistently with the steps described above, including positron emission tomography (PET), ultrasound, and functional MRI (fMRI).

## 2. Use of CINE Fluoroscopy

FIG. 6 depicts one embodiment of a system (system 200) that includes components (many of which are the same, and are coupled in the same fashion, as those in system 100) that can be used to perform image guided interventions using CINE 2-D fluoroscopy as an imaging modality. Gated scanner 40 and hospital network 50 in system 100 are replaced with fluoroscope 215, which, as shown, can include fluoroscope stand 210, fluoroscope receiver unit 212 (e.g., a fluoroscope radiation receiver unit), and fluoroscope calibration jig 214. Fluoroscope 215 is coupled to image guidance computing platform 30.

One advantage of using CINE fluoroscopy as an image guidance modality is that it can be captured during the procedure in the operating or procedure theatre. As a result, the physician may dispense with the gating of a periodic human characteristic signal to pre-operative images. Generally speaking, FIG. 7 captures what will happen using CINE fluoroscopy; a non-tissue internal reference marker(s) 24 will be placed as described above and tracked as each image (I1, I2 . . . In) is captured using fluoroscope 215, and more specifically fluoroscope receiver unit 212. The placement of such internal reference markers is shown in FIG. 7 with respect to the heart, and more specifically, with respect to various stages of the heart's function (A1, A2 . . . An). Vectors (V1, V2 . . . Vn) that are based on the positions of an external reference marker (not shown) and non-tissue internal reference marker 24 (shown) are depicted in FIG. 7 in terms of the X, Y, and Z axis information. Those vectors will be discussed in more detail below. After the image capture process is complete, the particular image most accurately depicting the anatomy at a particular instant can be ascertained by examining the position of the non-tissue internal reference marker(s) and selecting the image that was captured when the marker was last in that particular location and orientation.

To begin the image guided intervention, patient 10 will be placed upon operating table 12 and an ECG monitor 32 will likely be connected to patient 10 for diagnostic purposes unrelated to performing image guidance. Fluoroscope 215 can be positioned to allow images to be captured of patient 10 (likely in an orientation that physician 14 is most comfortable with, such as a Right Anterior Oblique (RAO) view). Physician 14 can place an external reference marker 22 as discussed above (e.g., in the procedural field on a location that does not move with respect to heartbeat and respiration). One or more non-tissue internal reference marker(s) 24 can be placed in the gross region of the anatomy intended for image guidance. Fluoroscope calibration jig 214 can be coupled to fluoroscope receiver unit 212. All connections between fluoroscope 215, reference markers 22 and 24, converter 26, and image guidance computing platform 30 can be fulfilled as depicted in FIG. 6, and information can then flow among the system 200 components.

At this time, system 200 is ready to enter the Calibration State 250 as depicted in FIG. 8. First, physician 14 can trigger fluoroscope 215 to begin acquiring an image signal (e.g., a CINE fluoroscopy loop). As fluoroscope 215 begins to acquire the image signal, the live video feed can be sent to, and received by, image guidance computing platform 30.

While fluoroscope 215 is acquiring the CINE loop, as noted with element 252, the software can, as step 254 notes, sample the live video feed. Sampling consistent with step 254 can occur at a rate greater than 30 Hz so as capture enough images (e.g., image frames) such that they will, when pieced together, appear to be real time to the human eye. As computing power makes faster sampling rates for more feasible, a sampling rate greater than 60 Hz can be implemented in accordance with Nyquist's Law.

The software can create an image (e.g., an image frame) (Ii) as denoted in FIG. 7 and, at step 256, store that image into memory. The software can also poll the tracker 20 and receive, at step 258, positional information for (e.g., the positions of) the reference markers (e.g., static external reference marker 22 and non-tissue internal reference marker(s) 24). The system can then, at step 260, construct, or calculate, a dataset vector (see Vn in FIG. 7) defining the orientation of the reference markers during the instantaneous acquisition of this particular image (Ii). The software can, at step 262, record the dataset vector (Vi) (or at least the positional information) and the associated image (Ii) in a dataset (e.g., dataset 300, which can, in at least one embodiment, take the form of a look-up table) as depicted in FIG. 9. Step 262 may also be described as creating a dataset that includes at least one image that depicts a non-tissue internal reference marker, is linked to positional information about the non-tissue internal reference marker, and is at least 2-D. FIG. 9 shows dataset 300 residing in memory 44, which can reside in image guidance computing platform 30. After a sufficient number of images have been collected and stored, the software begin the transformation calculation process. For example, for each image (Ii), as noted by element 263, the software can, at step 264, poll tracker 20 for, and can receive, the position of the fluoroscope calibration jig 214. With this positional information, the software can, at step 266, calculate a transformation (Ti) from tracking space (e.g., the tracker field coordinate space) to image space (e.g., the fluoroscope image space) using the methods disclosed in U.S. Pat. No. 6,470,207. At step 268, the transformation (Ti) can be stored in association with (e.g., linked to) the image (Ii) in the look-up table associated with, or keyed by, database vector (Vi). This step may also be described as associating the transformation (Ti) with image (Ii). The software can repeat this process until a complete set

of images necessary to characterize the anatomy over its entire periodic cycle of movement have been captured and characterized.

After completion of Calibration State **250**, the software moves the system into Navigate State **350**. In this state, the software can enter an infinite loop of events, as designated by element **352**. In the first step in the loop, step **354**, image guidance computing platform **30** polls the tracker **20** via converter **26** in order to obtain the current position of external reference marker **22** and the current position of non-tissue internal reference marker(s) **24**. (It should be understood that “current” in this context is not limiting, and does not mean “instantaneous” or the like; instead, “current” is simply an adjective used to differentiate between the positions received at this step in the present methods from the positions received earlier, for example.) The software can then, at step **356**, construct a current vector (here, again, “current” is non-limiting) using the current positions received at step **354**. At step **358**, the software can compare the current vector to the dataset vectors ( $V_1 \dots V_n$ ) (or will compare just the current positions to the tracking space coordinates) in search of the dataset vector closest to the current vector in question. Upon finding, at step **360**, a match dataset vector—defined as the dataset vector ( $V_i$ ) (or tracking space coordinates) most similar to the current vector (or current positions, or coordinates)—the software can, at step **362**, load (e.g., into memory) the image ( $I_i$ ) from dataset **300** pointed to by the matching look-up table dataset vector ( $V_i$ ). At step **364**, the software can also load (e.g., into memory) the transformation ( $T_i$ ) associated with the dataset vector ( $V_i$ ) and the correlated image ( $I_i$ ). At step **366**, the system can poll tracker **20** to obtain, via converter **26**, the position of instrument reference marker(s) **18**. The software can, at step **368**, apply the transformation ( $T_i$ ) to the position of the instrument reference marker(s) **18** to transform that position into image space. At step **370**, the software can superimpose (e.g., render, draw, etc.) a representation (e.g., an iconic representation) of instrument **16** (or instruments, as the case may be) on the selected image ( $I_i$ ) to be displayed on a monitor of image guidance computing platform **30**.

The Navigation State **350** steps can be repeated continuously and their performance will provide physician **14** with a live representation of his instruments with respect to the instantaneous position and orientation of the anatomy in question as the image guides those instruments to their correct locations to deliver medical therapy.

A basic embodiment of the present methods that may be achieved using the system **200** software described above is a method that includes creating a dataset that includes images, at least one of the images: depicting a non-tissue internal reference marker, being linked to non-tissue internal reference marker positional information (such as a vector), and being at least 2-D. In another embodiment, and as described above, each image in the dataset depicts a non-tissue internal reference marker (e.g., marker(s) **24**), and is linked to non-tissue internal reference marker positional information may, for example, take the form of positional coordinates or a dataset vector. The images may be 2-D fluoroscopy images (e.g., CINE fluoroscopy images). Other embodiments of the present methods include taking one or more additional steps from among those steps described above. Thus, and by way of example, another embodiment of the present methods includes calculating a dataset vector using a position of an external reference marker and a position of a non-tissue internal reference marker.

Another basic embodiment of the present methods that may be achieved using the system **200** software described above is a method that includes receiving a position of an instrument reference marker coupled to an instrument (e.g., a medical instrument); transforming the position into image space using a position of a non-tissue internal reference marker implanted in a patient; and superimposing a representation of the instrument on an image in which the non-tissue internal reference marker appears. In another embodiment, the transforming includes transforming the position into image space using a transformation that is based, in part, on the position of the non-tissue internal reference marker implanted in the patient. And in yet another embodiment, the method also includes calculating the transformation using image space coordinates of the internal reference marker in the image. Other embodiments of the present methods include taking one or more additional steps from among those steps described above.

### 3. Non-Tissue Internal Reference Marker

An example of a non-tissue internal reference marker suitable for use as non-tissue internal reference marker **24** for use with system **100** is shown in FIG. **11**. In the case where the imaging modality used for the purposes of image guided intervention is MRI, the non-tissue internal reference marker(s) **24** placed into the patient can be non-ferrous to meet safety requirements of the imaging device (e.g., gated scanner **40**). FIG. **11** depicts such an apparatus. Apparatus **400** includes a non-ferrous body (i.e., a body that is not made of any iron) **410** that defines a chamber **412**. Body **410** can be made of a material that makes it opaque to the imaging modality such that it shows up as a blank (white) spot on the image. Such materials include platinum and titanium. A non-ferrous tissue fixation member **414** is coupled (e.g., through attachment) to body **410** at an end of body **410** to allow apparatus **400** to be implanted in the gross region of interest for a procedure. Member **414**, as shown, can have a pig-tail shape. As a result, member **414** can be unscrewed to release the apparatus after completion of the procedure. Such pig-tail designs are common among temporary pacing leads in the field of cardiac electrophysiology. The embodiment of apparatus **400** shown in FIG. **11** also includes a segment **416** (such as a sheath, or a portion of a sheath) coupled to body **410**. Segment **416** includes a passageway **418** that is in communication with chamber **412**. The segment can be plastic. Any portion of segment **418** that extends outside of a patient is not considered to be a part of any of the present non-tissue internal reference markers.

When apparatus **400**—as a non-tissue internal reference marker—is implanted prior to imaging, chamber **412** can remain empty. The patient into which the apparatus is implanted can be scanned with apparatus **400** implanted and segment **418** in place, which can extend outside of the patient (e.g., outside of the patient’s skin). Upon successful completion of the scan, one or more ferrous tracking sensors **420** that are configured for placement in chamber **412** and their ferrous connecting leads **422** (e.g., wires) can be introduced into chamber **412** via segment **416** and locked into place. This apparatus, therefore, alleviates the need for the tracking sensors to be non-ferrous.

As will be understood by those having skill in the art and the benefit of this disclosure, the steps disclosed above, and the techniques for carrying them out, may be implemented in any number of various media or devices. While described above in terms of software, it should be understood that the referenced software may take the form of machine (e.g., computer) readable instructions on computer readable media. The computer-readable, or machine-readable media, may

7,050,845 B2	5/2006	Vilsmeier	2006/0025677 A1	2/2006	Verard et al.
7,139,601 B2	11/2006	Bucholz et al.	2006/0045318 A1	3/2006	Schoisswohl et al.
7,153,297 B2	12/2006	Peterson	2006/0050942 A1	3/2006	Bertram et al.
7,171,257 B2	1/2007	Thomson	2006/0050988 A1	3/2006	Kraus et al.
7,174,201 B2	2/2007	Govari et al.	2006/0058647 A1	3/2006	Strommer et al.
7,260,426 B2	8/2007	Schweikard et al.	2006/0063998 A1	3/2006	von Jako et al.
7,366,562 B2	4/2008	Dukesherer et al.	2006/0064006 A1	3/2006	Strommer et al.
7,398,116 B2	7/2008	Edwardds	2006/0074292 A1	4/2006	Thomson et al.
7,505,806 B2	3/2009	Masutani et al.	2006/0074299 A1	4/2006	Sayeh
7,697,972 B2	4/2010	Verard et al.	2006/0074304 A1	4/2006	Sayeh
2001/0007918 A1	7/2001	Vilsmeier et al.	2006/0079759 A1	4/2006	Vaillant et al.
2001/0025142 A1	9/2001	Wessels et al.	2006/0084867 A1	4/2006	Tremblay et al.
2001/0029333 A1	10/2001	Shahidi	2006/0093089 A1	5/2006	Vertatschitsch et al.
2001/0031919 A1	10/2001	Strommer et al.	2006/0094958 A1	5/2006	Marquart et al.
2001/0031985 A1	10/2001	Gilboa et al.	2006/0106292 A1	5/2006	Anderson
2001/0036245 A1	11/2001	Kienzle, III et al.	2006/0116634 A1	6/2006	Shachar
2001/0041835 A1	11/2001	Front et al.	2006/0122497 A1	6/2006	Glossop
2002/0044631 A1	4/2002	Graumann et al.	2006/0142798 A1	6/2006	Holman et al.
2002/0049375 A1	4/2002	Strommer et al.	2006/0173269 A1	8/2006	Glossop
2002/0049378 A1	4/2002	Grzeszczuk et al.	2006/0173291 A1	8/2006	Glossop
2002/0070970 A1	6/2002	Wood et al.	2006/0189867 A1	8/2006	Revie et al.
2002/0075994 A1	6/2002	Shahidi et al.	2006/0247511 A1	11/2006	Anderson
2002/0077543 A1	6/2002	Grzeszczuk	2007/0032723 A1	2/2007	Glossop
2002/0077544 A1	6/2002	Shahidi	2007/0038058 A1	2/2007	West et al.
2002/0082492 A1	6/2002	Grzeszczuk	2007/0066887 A1	3/2007	Mire et al.
2002/0085681 A1	7/2002	Jensen	2007/0110289 A1	5/2007	Fu et al.
2002/0143317 A1	10/2002	Glossop	2007/0129629 A1	6/2007	Beauregard et al.
2002/0161295 A1	10/2002	Edwards et al.	2007/0167744 A1	7/2007	Beauregard et al.
2003/0000535 A1	1/2003	Galloway, Jr. et al.	2008/0140114 A1	6/2008	Edwards et al.
2003/0004411 A1	1/2003	Govari et al.			
2003/0016852 A1	1/2003	Kaufman et al.			
2003/0018251 A1	1/2003	Solomon			
2003/0023161 A1	1/2003	Govari et al.			
2003/0028091 A1	2/2003	Simon et al.			
2003/0029464 A1	2/2003	Chen et al.			
2003/0032878 A1	2/2003	Shahidi			
2003/0040667 A1	2/2003	Feussner et al.			
2003/0074011 A1	4/2003	Gilboa et al.			
2003/0088179 A1	5/2003	Seeley et al.			
2003/0125622 A1	7/2003	Schweikard et al.			
2003/0130576 A1	7/2003	Seeley et al.			
2003/0139663 A1	7/2003	Graumann			
2003/0199785 A1	10/2003	Hibner et al.			
2003/0208116 A1	11/2003	Liang et al.			
2003/0208122 A1	11/2003	Melkent et al.			
2003/0216631 A1	11/2003	Bloch et al.			
2003/0220557 A1	11/2003	Cleary et al.			
2004/0006268 A1	1/2004	Gilboa et al.			
2004/0034300 A1	2/2004	Verard et al.			
2004/0049121 A1	3/2004	Yaron			
2004/0076259 A1	4/2004	Jensen et al.			
2004/0092815 A1	5/2004	Schweikard et al.			
2004/0097805 A1	5/2004	Verard et al.			
2004/0097806 A1	5/2004	Hunter et al.			
2004/0116803 A1	6/2004	Jacob et al.			
2004/0122311 A1	6/2004	Cosman			
2004/0138548 A1	7/2004	Strommer et al.			
2004/0152970 A1	8/2004	Hunter et al.			
2004/0152974 A1	8/2004	Solomon			
2004/0167393 A1	8/2004	Solar et al.			
2004/0193042 A1	9/2004	Scampini et al.			
2004/0210125 A1	10/2004	Chen et al.			
2005/0010099 A1	1/2005	Raabe et al.			
2005/0027186 A1	2/2005	Chen et al.			
2005/0033149 A1	2/2005	Strommer et al.			
2005/0038337 A1	2/2005	Edwards			
2005/0065433 A1	3/2005	Anderson			
2005/0085793 A1	4/2005	Glossop			
2005/0107688 A1	5/2005	Strommer			
2005/0113809 A1	5/2005	Melkent et al.			
2005/0143651 A1	6/2005	Verard et al.			
2005/0169510 A1	8/2005	Zuhars et al.			
2005/0182319 A1	8/2005	Glossop			
2005/0197568 A1	9/2005	Vass et al.			
2005/0203383 A1	9/2005	Moctezuma de la Barrera et al.			
2005/0234335 A1	10/2005	Simon et al.			
2005/0288574 A1	12/2005	Thronton et al.			
2005/0288578 A1	12/2005	Durlak			
2006/0004281 A1	1/2006	Saracen			

## FOREIGN PATENT DOCUMENTS

DE	19909816 A1	5/2000
DE	10000937 B	8/2001
DE	10136709 B	2/2003
DE	10161160 A1	6/2003
DE	102005010010 A1	9/2005
DE	102004030836 A1	1/2006
DE	102005038394 A1	3/2006
DE	1020050505286 A1	4/2006
DE	102004058122 A1	7/2006
EP	0 501 993 B1	9/1992
EP	0 869 745 B8	10/1998
EP	9 00 048 B1	3/1999
EP	9 77 510 A1	2/2000
EP	1 079 240 A2	2/2001
EP	1 152 706 B1	11/2001
EP	1 181 897 A2	2/2002
EP	1 319 368 A2	6/2003
EP	1 374 792 A1	1/2004
EP	1 374 793 A1	1/2004
EP	1 391 181 A1	2/2004
EP	1 421 913 A1	5/2004
EP	1 464 285 B1	10/2004
EP	1 504 713 A1	2/2005
EP	1 504 726 A1	2/2005
EP	1 519 140 A1	3/2005
EP	1 523 951 A2	4/2005
EP	1 561 423 A1	8/2005
EP	1 629 774 A1	3/2006
EP	1 629 789	3/2006
FR	2 876 273 A1	4/2006
WO	95 01757 A1	1/1995
WO	96 08209 A3	3/1996
WO	9610949	4/1996
WO	96/08209 A3	9/1996
WO	97 29699	8/1997
WO	97 29709 A1	8/1997
WO	9836684	8/1998
WO	9916352	4/1999
WO	9943253 A1	9/1999
WO	00/16684 A1	3/2000
WO	0016684 A1	3/2000
WO	0028911	5/2000
WO	0047103 A2	8/2000
WO	0049958 A1	8/2000
WO	0057767 A2	10/2000
WO	0069335 A1	11/2000
WO	0101845 A2	1/2001
WO	0137748 A2	5/2001

take many forms, including any data storage device that can store data that can afterwards be read by a computer or a computer system, including a disk, such as a floppy disk, a zip disk, or the like; a server; read-only memory; random access memory; CD-ROMs; a memory card; magnetic tape; optical data storage devices, SMARTMEDIA cards; flash memory; compact flash memory; and the like. The computer readable medium can also be distributed over network-coupled computer systems so that the computer readable instructions are stored and executed in a distributed fashion. For example, the computer readable medium may take the form of a carrier wave such as, for example, signals on a wire (e.g., signals downloaded from the Internet) or those that are transmitted electromagnetically or through infra red means. Furthermore, when the machine readable instructions in question have been loaded onto a given machine, that machine can be described as configured to take whatever actions are defined by the instructions.

In another embodiment, any of the present methods may be embodied in an integrated circuit, such as application specific integrated circuit (ASIC), or in a field programmable gate array (FPGA). In another embodiment, any of the present methods may be embodied by a combination of hardware and software; for instance, certain instructions may be executed by a chip running appropriate firmware. In another embodiment, any of the present methods may be embodied by a kit, such as a software developer's kit. Such a kit may include not only software, but also any corresponding hardware to execute the software. For instance, a kit may include a computer board along with drivers and software to be run by that board. Those having skill in the art will recognize that the present methods may be implemented by other means known in the art to achieve an identical or similar result. All such means are considered to be within the scope of the present methods and systems that include devices configured to carry out the present methods.

The claims are not to be interpreted as including means-plus- or step-plus-function limitations, unless such a limitation is explicitly recited in a given claim using the phrase(s) "means for" or "step for," respectively.

I claim:

1. A non-transitory processor-readable medium storing code representing instructions to cause a processor to perform a process, the code comprising code to:
  - create a dataset that includes a plurality of images associated with a body part, at least one image from the plurality of images depicting a non-tissue internal reference marker, the at least one image from the plurality of images being associated with a non-tissue internal reference marker position information, the at least one image from the plurality of images being at least 2-dimensional;
  - calculate for each image in the dataset a dataset vector based on a position of the non-tissue internal reference marker;
  - receive data associated with a current position of an external reference marker;
  - calculate a current vector using the data associated with the current position of the external reference marker and the dataset vector associated with an image from the dataset;
  - identify a match dataset vector (MDV), the MDV being the dataset vector most similar to the current vector, the MDV being associated with an image from the dataset;
  - receive data associated with a current position of an instrument reference marker coupled to an instrument;
  - apply a transformation associated with the image associated with the MDV to the current position of the instru-

ment reference marker, thus transforming the current position of the instrument reference marker into image space; and

superimpose a representation of the instrument on the image associated with the MDV.

2. The non-transitory processor-readable medium of claim 1, wherein the code to create the dataset includes code to create a dataset that includes at least one image taken via at least one of fluoroscopy, CINE fluoroscopy, computed tomography (CT), magnetic resonance imaging (MRI), ultrasound, positron emission tomography (PET), or functional magnetic resonance imaging (fMRI).

3. The non-transitory processor-readable medium of claim 1, wherein the code to create the dataset includes code to create a dataset that includes at least one 3-dimensional image.

4. The non-transitory processor-readable medium of claim 1, wherein code to create the dataset includes code to create a dataset that includes a plurality of images including gated information.

5. The non-transitory processor-readable medium of claim 1, further comprising code to:
  - cause threshold segmentation of each image of the plurality of images, the threshold segmentation allowing the code to create the dataset.

6. The non-transitory processor-readable medium of claim 1, further comprising code to:
  - receive a periodic human characteristic signal.

7. The non-transitory processor-readable medium of claim 6, wherein the code to receive the periodic human characteristic signal includes code to receive a human characteristic signal calculated using the position of the non-tissue internal reference marker.

8. The non-transitory processor-readable medium of claim 1, wherein the code to create the dataset includes code to create a dataset that includes at least one image from the plurality of images depicting a non-tissue internal reference marker placed on the body part.

9. The non-transitory processor-readable medium of claim 1, wherein the code to create a dataset includes code to create a dataset that includes at least one image from the plurality of images depicting a non-tissue internal reference marker placed on the body part, the body part exhibiting movement correlated with at least one of heartbeat or respiration.

10. The non-transitory processor-readable medium of claim 1, wherein the code to create a dataset includes code to create a dataset that includes at least one image from the plurality of images depicting a non-tissue internal reference marker placed on the body part, the body part exhibiting cyclical movement.

11. The non-transitory processor-readable medium of claim 1, wherein the position of the non-tissue internal reference marker is determined using segmentation.

12. The non-transitory processor-readable medium of claim 1, wherein the non-tissue internal reference marker comprises an opaque chamber and one or more tracking sensors configured for placement in the opaque chamber, such that the non-tissue internal reference marker is capable of functioning as a tracking marker and an imaging marker.

13. A method, comprising:

- creating a dataset that includes a plurality of images associated with a body part, at least one image from the plurality of images depicting a non-tissue internal reference marker, the at least one image from the plurality of images being associated with non-tissue internal refer-

15

ence marker positional information, the at least one image from the plurality of images being at least 2-dimensional;  
 calculating for each image in the dataset a dataset vector based on a position of the non-tissue internal reference marker;  
 receiving data associated with a current position of an external reference marker;  
 calculating a current vector using the data associated with the current position of the external reference marker and the dataset vector associated with an image from the dataset;  
 identifying a match dataset vector (MDV), the MDV being the dataset vector most similar to the current vector, the MDV being associated with an image from the dataset;  
 receiving data associated with a current position of an instrument reference marker coupled to an instrument;  
 applying a transformation associated with the image associated with the MDV to the current position of the instrument reference marker, thus transforming the current position of the instrument reference marker into image space; and  
 superimposing a representation of the instrument on the image associated with the MDV.

14. The method of claim 13, wherein the creating the dataset that includes a plurality of images associated with a body part includes creating a dataset that includes at least one image taken via at least one of fluoroscopy, CINE fluoroscopy, computed tomography (CT), magnetic resonance imaging (MRI), ultrasound, positron emission tomography (PET), or functional magnetic resonance imaging (fMRI).

15. The method of claim 13, wherein the creating the dataset includes creating a dataset that includes at least one 3-dimensional image.

16. The method of claim 13, wherein creating the dataset includes creating a dataset that includes a plurality of images including gated information.

16

17. The method of claim 13, further comprising:  
 causing threshold segmentation of each image of the plurality of images, the threshold segmentation allowing the code to create the dataset.

18. The method of claim 13, further comprising:  
 receiving a periodic human characteristic signal.

19. The method of claim 18, wherein the receiving the periodic human characteristic signal includes receiving a human characteristic signal calculated using the position of the non-tissue internal reference marker.

20. The method of claim 13, wherein the creating the dataset includes creating a dataset that includes at least one image from the plurality of images depicting a non-tissue internal reference marker placed on the body part.

21. The method of claim 13, wherein the creating the dataset includes creating a dataset that includes at least one image from the plurality of images depicting a non-tissue internal reference marker placed on the body part, the body part exhibiting movement correlated with at least one of heartbeat or respiration.

22. The method of claim 13, wherein the creating a dataset includes creating a dataset that includes at least one image from the plurality of images depicting a non-tissue internal reference marker placed on the body part, the body part exhibiting cyclical movement.

23. The method of claim 13, wherein the position of the non-tissue internal reference marker is determined using segmentation.

24. The method of claim 13, wherein the non-tissue internal reference marker comprises an opaque chamber and one or more tracking sensors configured for placement in the opaque chamber, such that the non-tissue internal reference marker is capable of functioning as a tracking marker and an imaging marker.

\* \* \* \* \*

WO	0162134	A2	8/2001
WO	0164124	A1	9/2001
WO	0176496	A1	10/2001
WO	0176497	A1	10/2001
WO	0187136	A2	11/2001
WO	0193745	A2	12/2001
WO	0200093	A2	1/2002
WO	0200103	A2	1/2002
WO	0219936	A2	3/2002
WO	0222015	A2	3/2002
WO	0224051	A2	3/2002
WO	02056770	A1	7/2002
WO	02064011	A2	8/2002
WO	02082375	A2	10/2002
WO	02 098273	A2	12/2002
WO	2004 046754	A2	6/2004
WO	2004 062497	A1	7/2004
WO	2004060157	A1	7/2004
WO	2005070318	A1	8/2005
WO	2005077293	A2	10/2005
WO	2005101277	A2	10/2005
WO	2005111942	A1	11/2005
WO	2006 002396	A2	1/2006
WO	2006 005021	A2	1/2006
WO	2006027781	A2	3/2006

WO	2006039009		4/2006
WO	2006051523	A2	5/2006
WO	2006 090141	A1	8/2006
WO	2007 002079	A2	1/2007
WO	2007 031314	A2	3/2007
WO	2007033206	A2	3/2007
WO	2007 062051	A2	5/2007
WO	2007 084893	A2	7/2007

## OTHER PUBLICATIONS

Medical Industry Today, "New navigational aid could improve hip replacement outcomes," Jul. 11, 1997.

Educational Highlights from Data Presented at the 5th Joint Meeting of the European Association for Cardio-Thoracic Surgery (EACTS) and the European Society of Thoracic Surgeons (ESTS) "Evidence for Fleece-Bound Sealants in Cardiothoracic Surgery" Sep. 9-13, 2006, 4 pages.

Moore, E. et al. "Needle Aspiration Lung Biopsy: Reevaluation of the Blood Patch Technique in an Equine Model", Radiology, vol. 196, No. 1, Jul. 1995, pp. 183-186.

FDA Approves Lung Sealant, May 31, 2000 [online] [Retrieved on Oct. 17, 2008] Retrieved from the Internet <URL: <http://www.meds.com/archive/mol-cancer/2000/05/msg01329.html>.

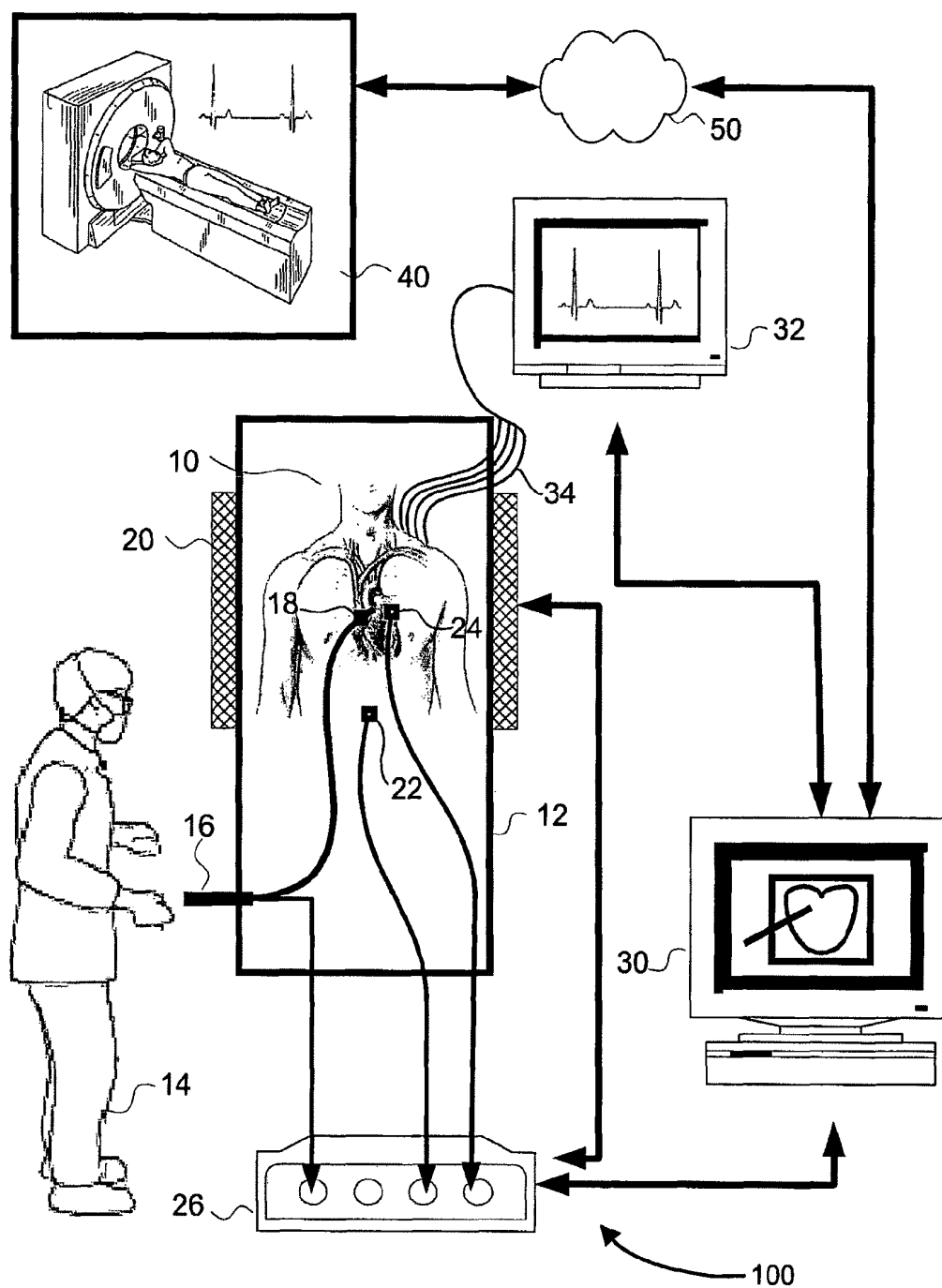
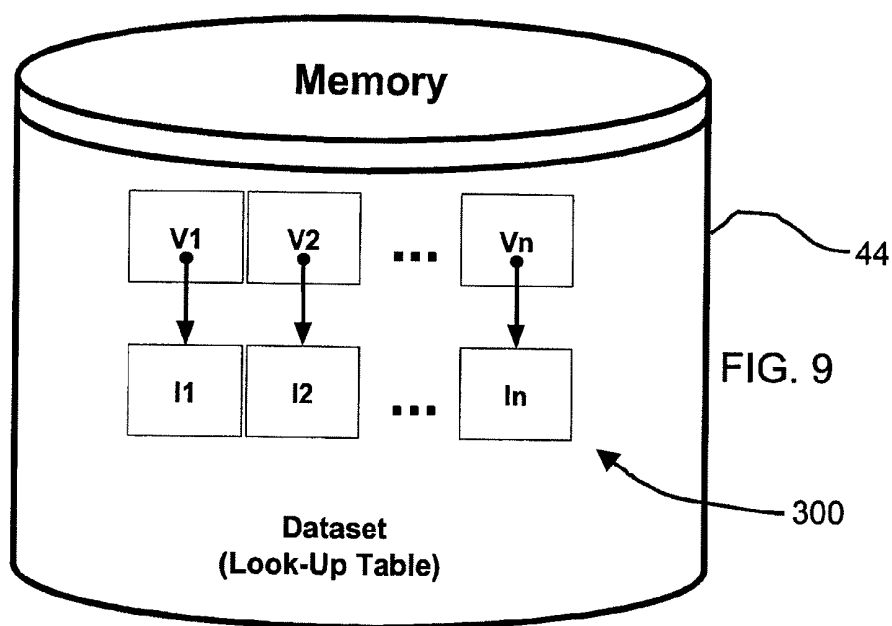
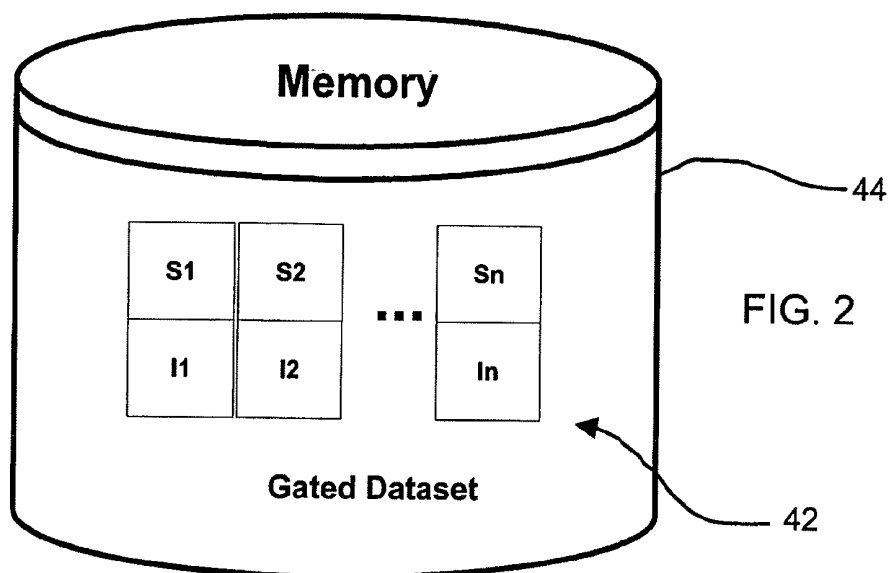

FIG. 1



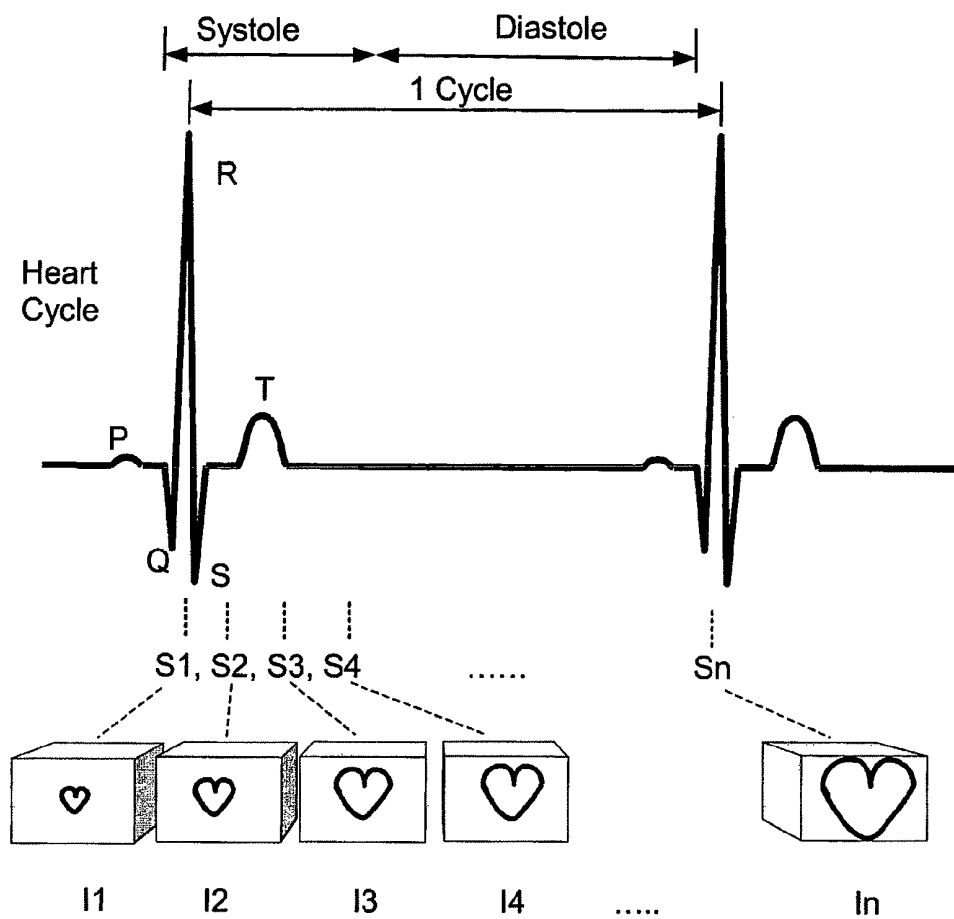

FIG. 3

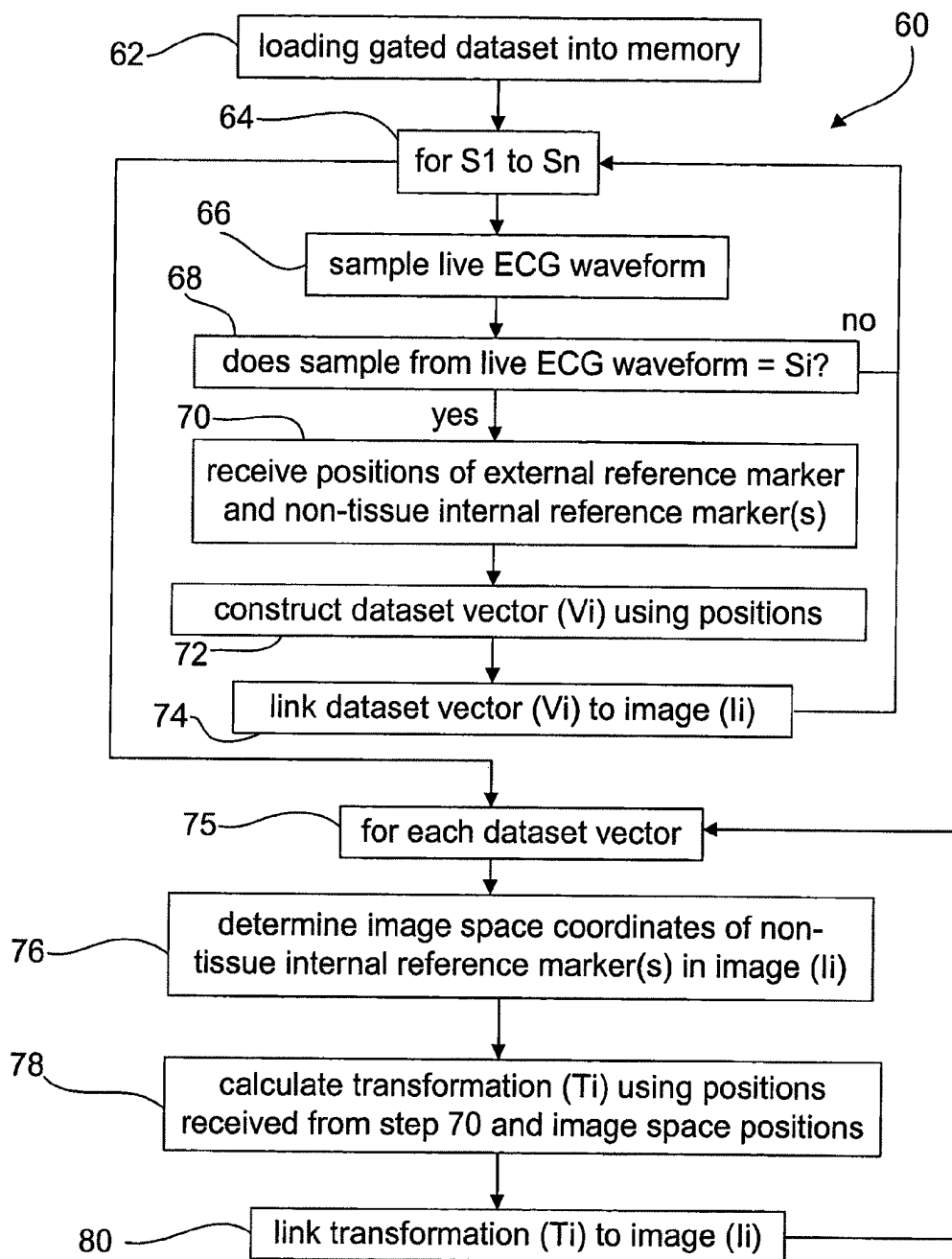

FIG. 4

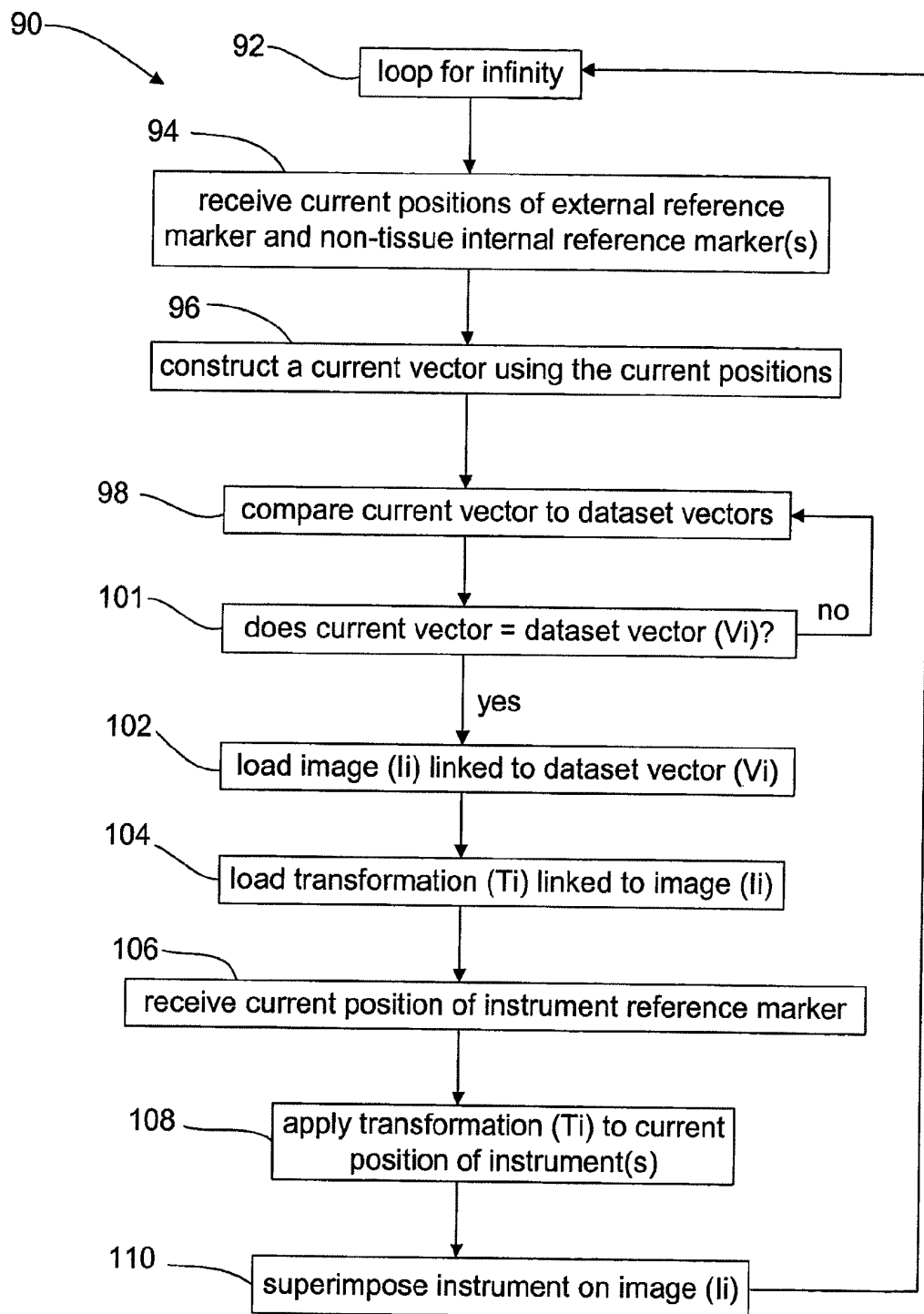

FIG. 5

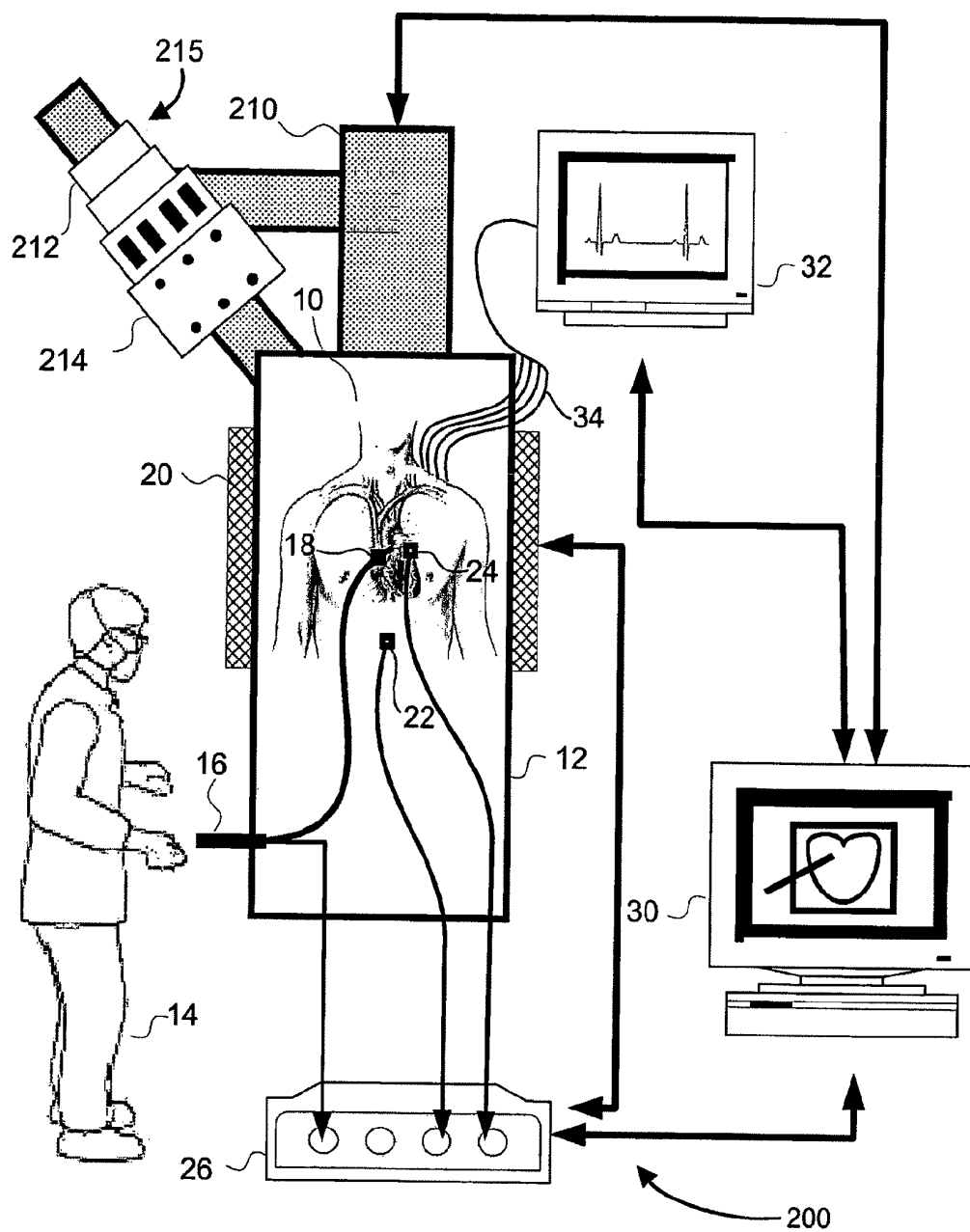

FIG. 6

专利名称(译)	用于进行图像引导干预的方法，装置和系统		
公开(公告)号	<a href="#">US8483801</a>	公开(公告)日	2013-07-09
申请号	US12/941555	申请日	2010-11-08
[标]申请(专利权)人(译)	EDWARDS JEROME - [R]		
申请(专利权)人(译)	EDWARDS JEROME - [R]		
当前申请(专利权)人(译)	佛兰医疗技术有限公司		
[标]发明人	EDWARDS JEROME R		
发明人	EDWARDS, JEROME R.		
IPC分类号	A61B5/00 A61B6/00 A61B19/00		
CPC分类号	A61B5/7289 A61B6/541 A61B19/52 A61B19/5244 A61B19/50 A61B2019/5251 A61B2019/5272 A61B2019/5454 A61B2019/5458 A61B34/10 A61B34/20 A61B90/36 A61B2034/2051 A61B2034/2072 A61B2090/3954 A61B2090/3958 A61B5/055 A61B6/12 A61B2017/00694 A61B2576/00		
代理机构(译)	BRYAN CAVE LLP		
优先权	10/649600 2008-07-08 US 60/494268 2003-08-11 US		
其他公开文献	US20110054309A1		
外部链接	<a href="#">Espacenet</a> <a href="#">USPTO</a>		

#### 摘要(译)

涉及动态组织上的图像引导干预的方法，装置和系统。一个实施例是一种方法，其包括创建包括图像的数据集，描绘非组织内部参考标记的图像之一，链接到非组织内部参考标记位置信息，并且至少是2维。另一个实施例是一种方法，包括接收耦合到仪器的仪器参考标记的位置；使用植入患者体内的非组织内部参考标记的位置将位置转换为图像空间；并将仪器的表示叠加在出现非组织内部参考标记的图像上。包括用于执行所公开方法的步骤的机器可读指令的计算机可读介质。诸如集成电路的装置被配置为执行所公开方法的步骤。包括被配置为执行所公开方法的步骤的设备的系统。

