

(19) **United States**(12) **Patent Application Publication**
Shusterman, D.O.(10) **Pub. No.: US 2003/0023146 A1**(43) **Pub. Date: Jan. 30, 2003**(54) **REMOTE PATIENT MONITORING SYSTEM
WITH GARMENT AND AUTOMATED
MEDICATION DISPENSER****Publication Classification**(51) **Int. Cl.⁷** **A61B 5/00**(52) **U.S. Cl.** **600/300**(76) **Inventor: Larry Shusterman, D.O., Merion
Station, PA (US)**

Correspondence Address:

RATNERPRESTIA**P O BOX 980****VALLEY FORGE, PA 19482-0980 (US)**(21) **Appl. No.: 10/140,676**(22) **Filed: May 6, 2002****Related U.S. Application Data**(63) **Continuation-in-part of application No. 09/126,662,
filed on Jul. 30, 1998, now Pat. No. 6,304,797.**(60) **Provisional application No. 60/054,403, filed on Jul.
31, 1997.**(57) **ABSTRACT**

The invention provides an integrated remote patient monitoring system that includes a garment, a monitoring device, and a medication dispensing unit. The garment is adapted for wearing by a patient, and is adapted to house at least one sensor that is in communication with the patient's body. The garment includes a connector communicating with the sensor. The monitoring device communicates with the sensor through the connector, and is configured to record signals from the sensor. The monitoring device is also configured to exchange signals representing patient status with a central station. The medication dispensing unit communicates with the monitoring device to receive commands from the monitoring device, and to transfer signals representing the status of medication doses to the monitoring device.

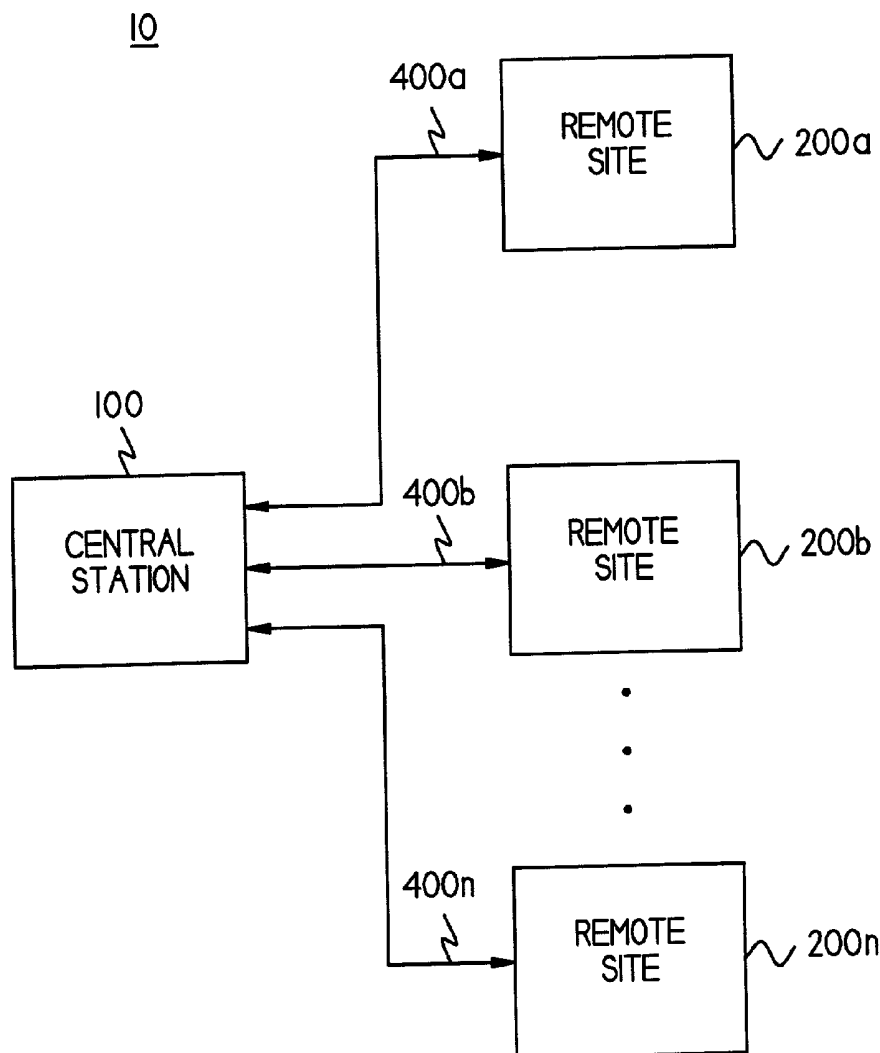

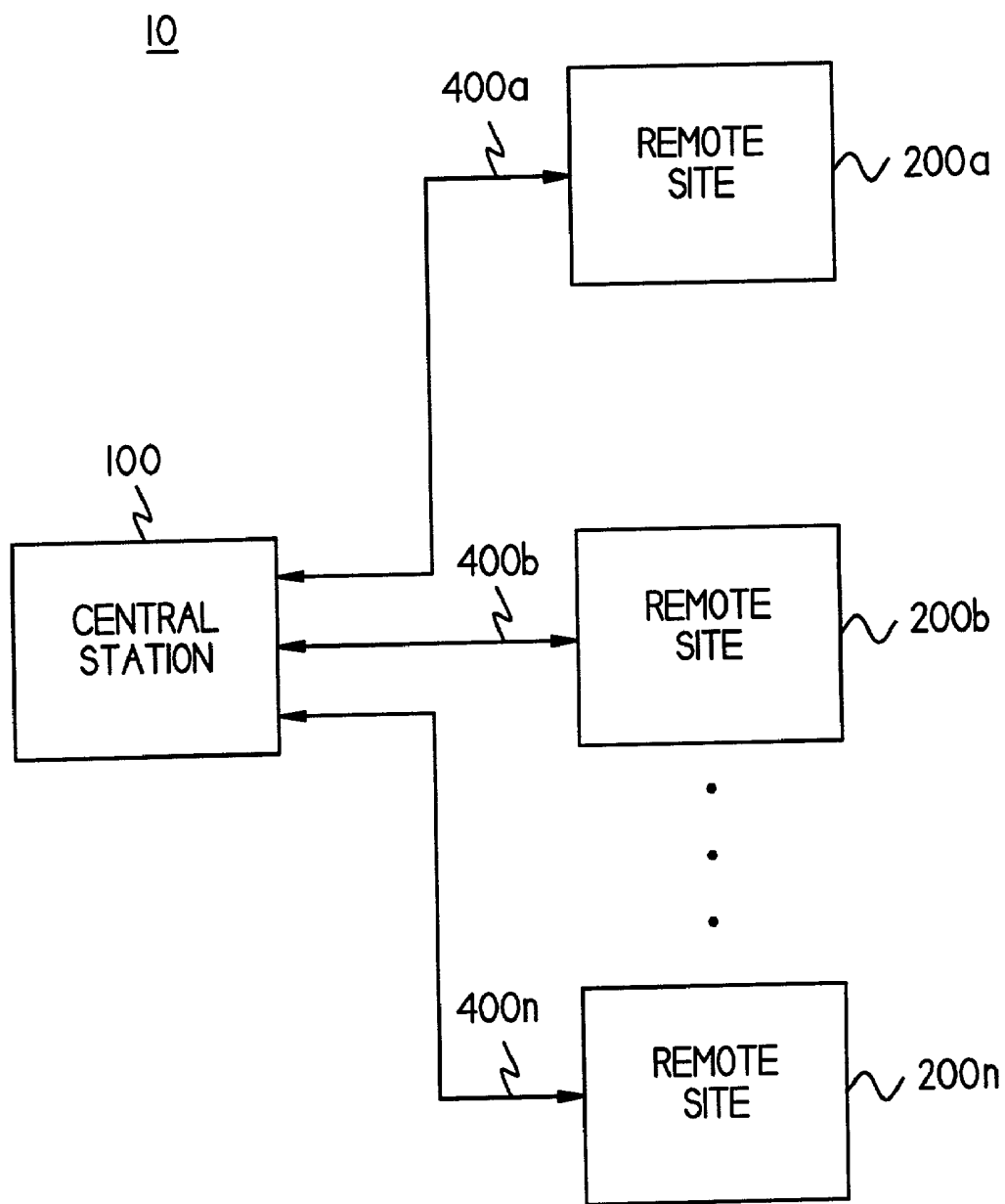

FIG. 1

FIG. 2

FIG. 2A

FIG. 2B

FIG. 2A

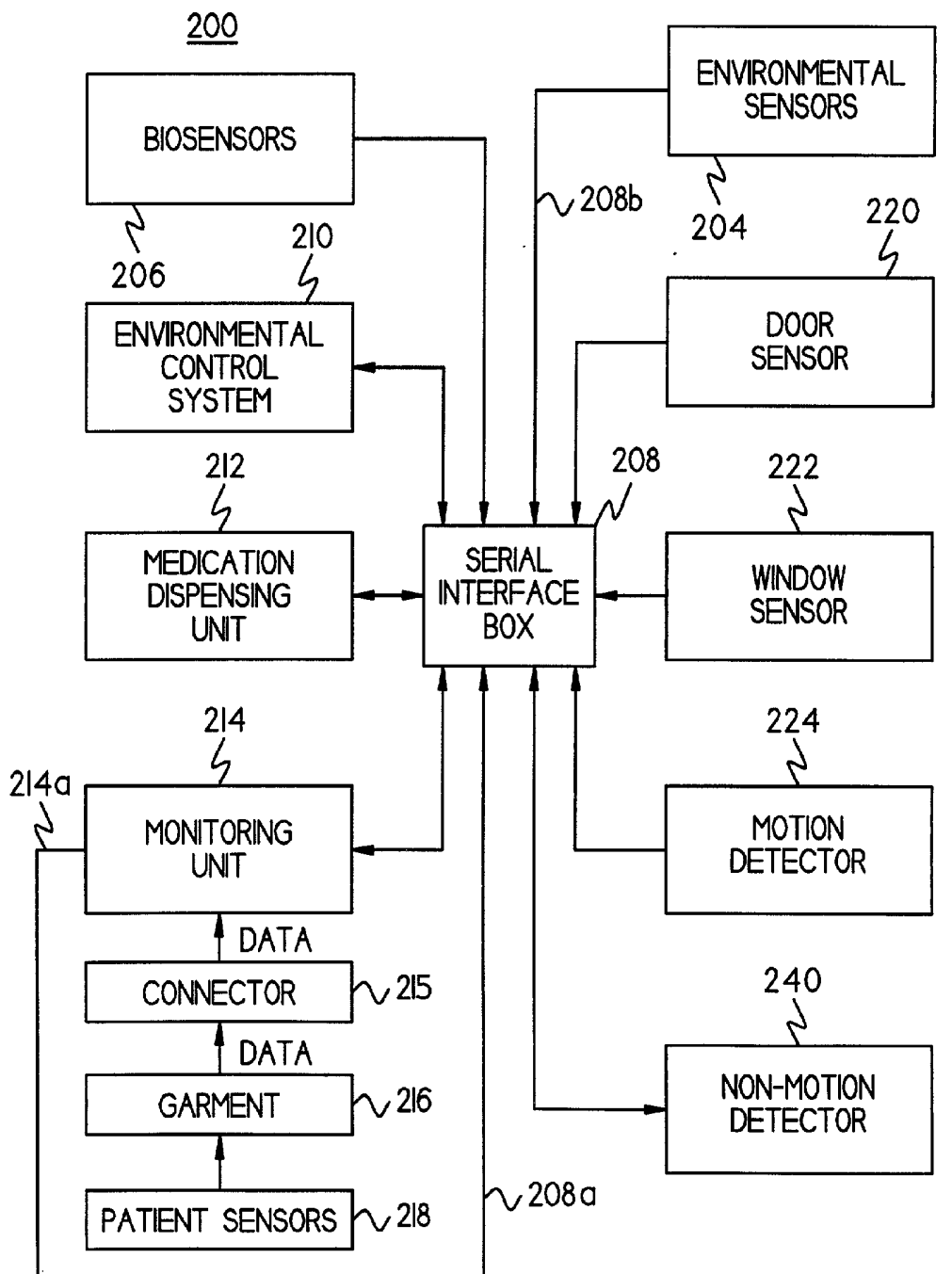
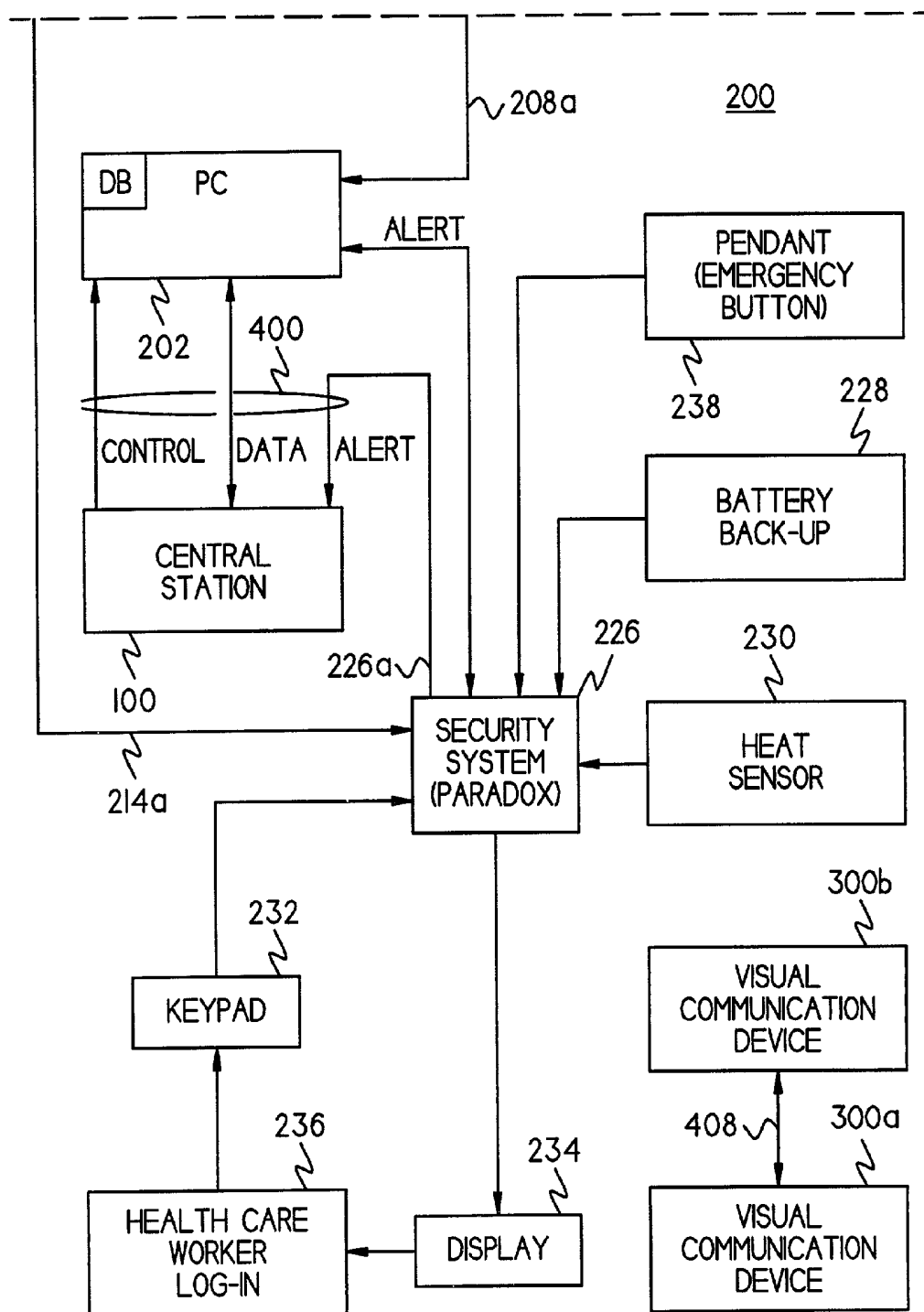

FIG. 2B



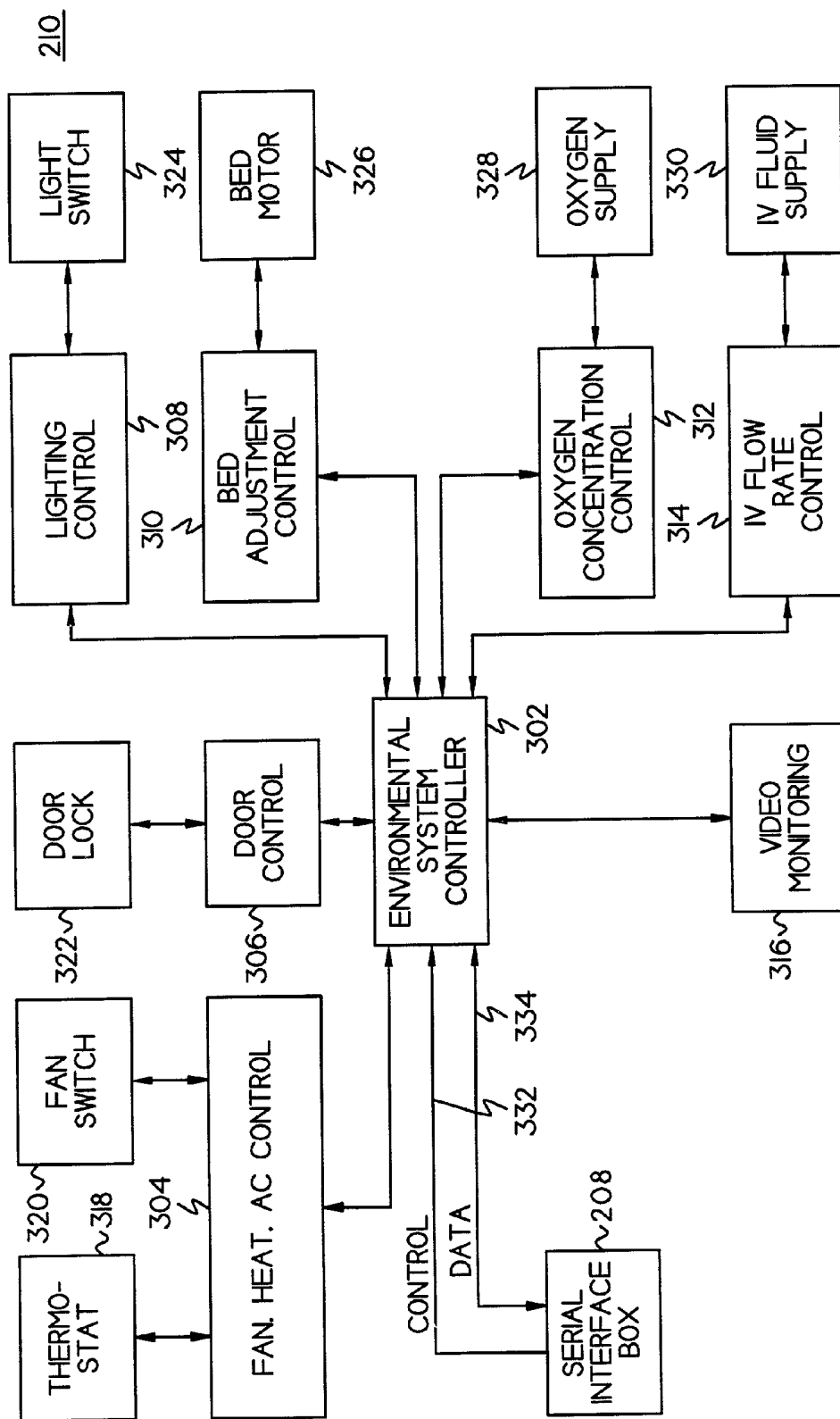

FIG. 3

FIG. 4
FIG. 4A
FIG. 4B

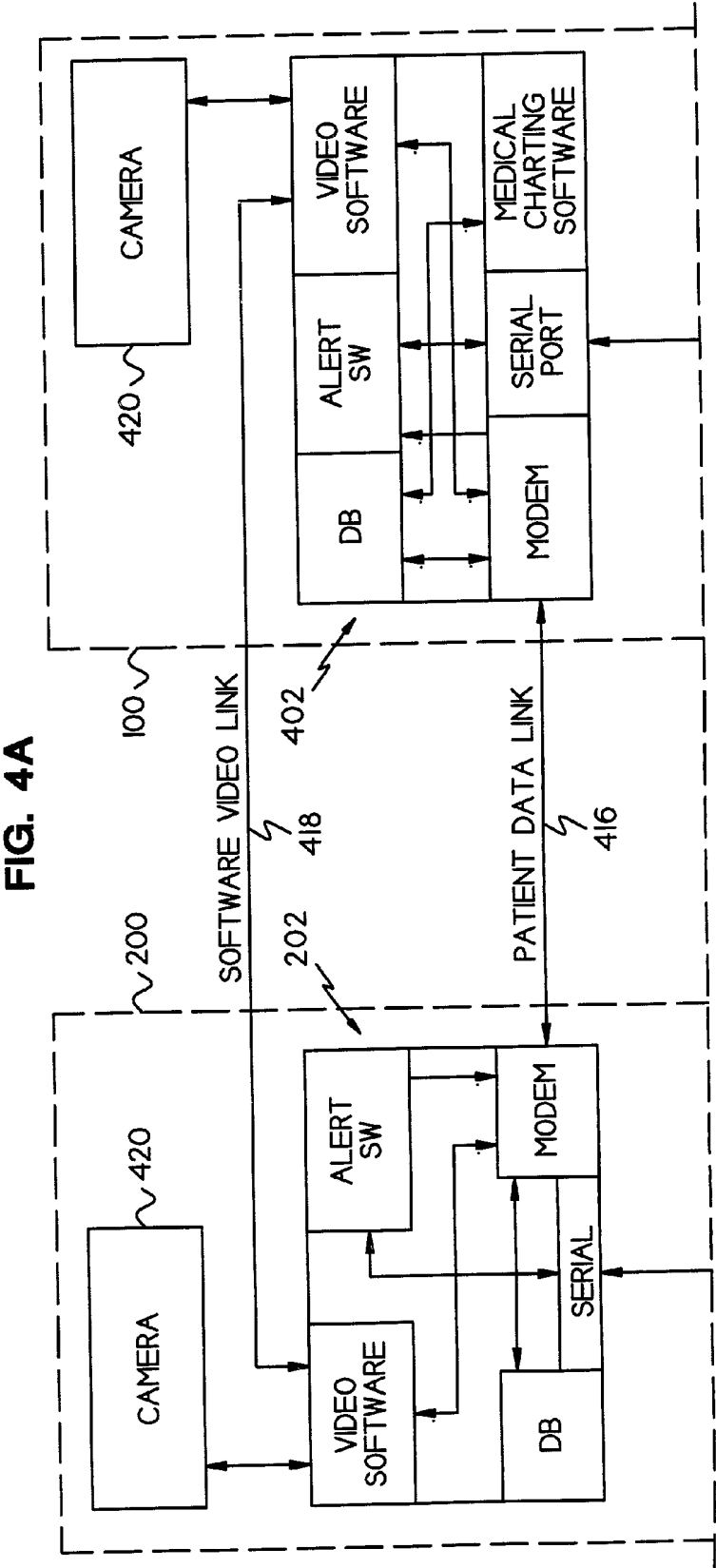
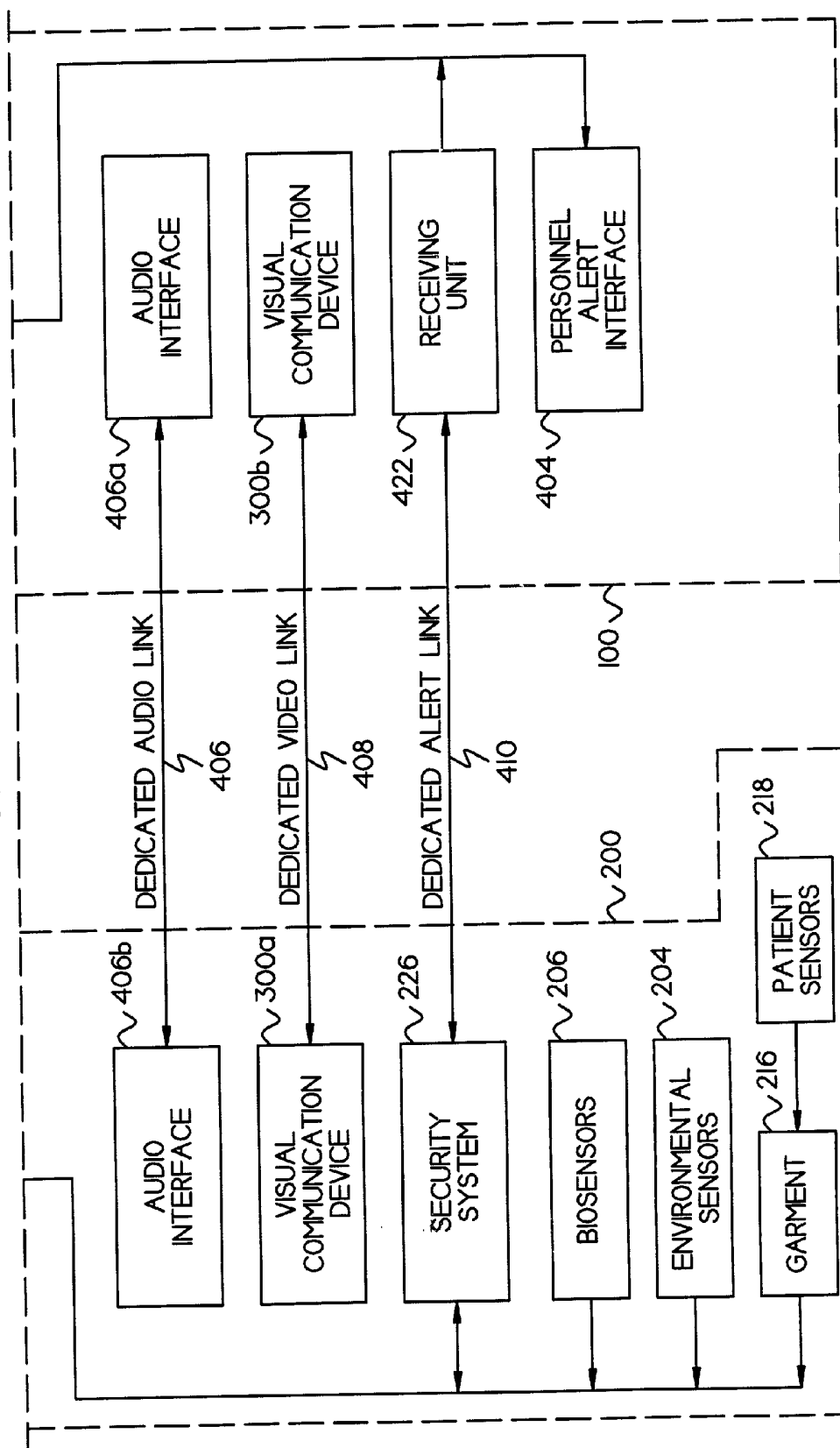

FIG. 4B



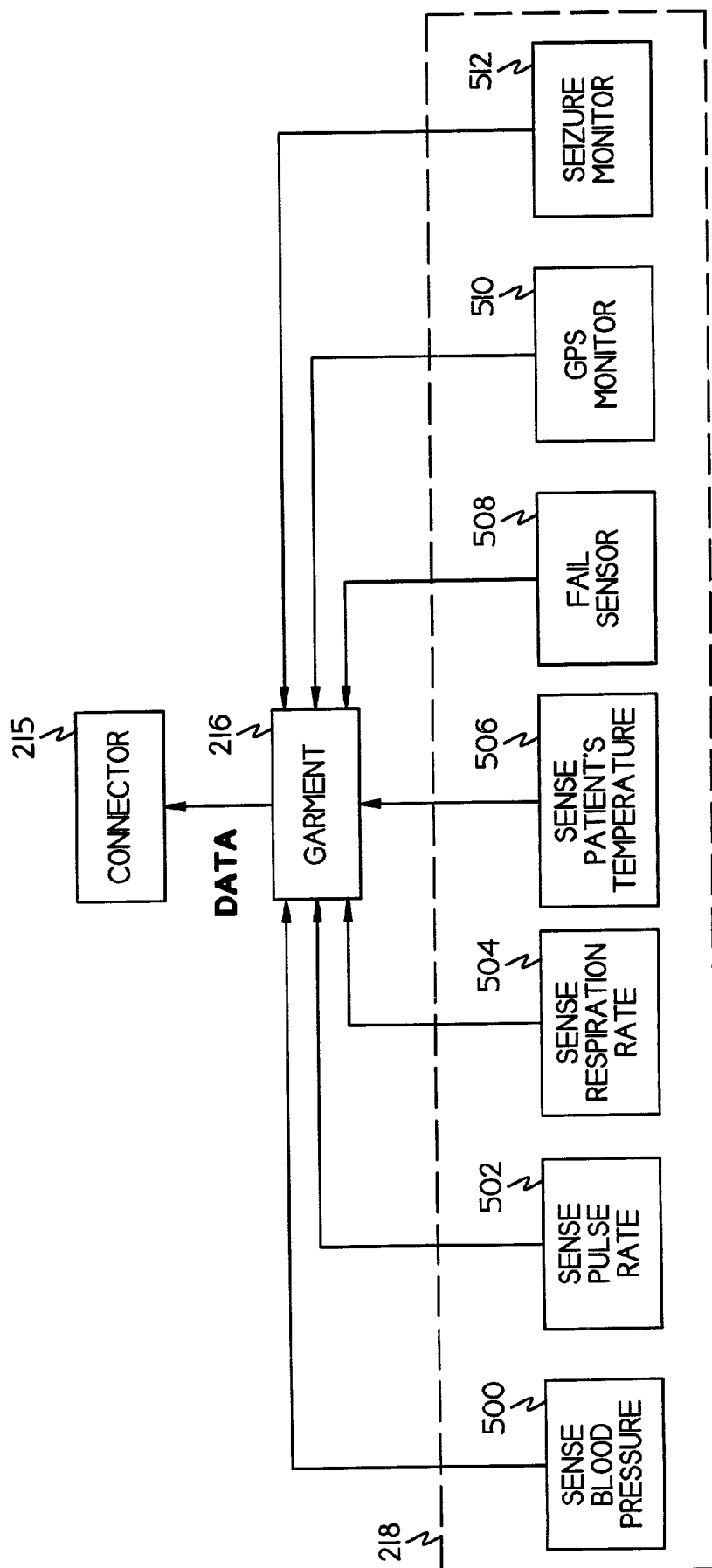

FIG. 5

216

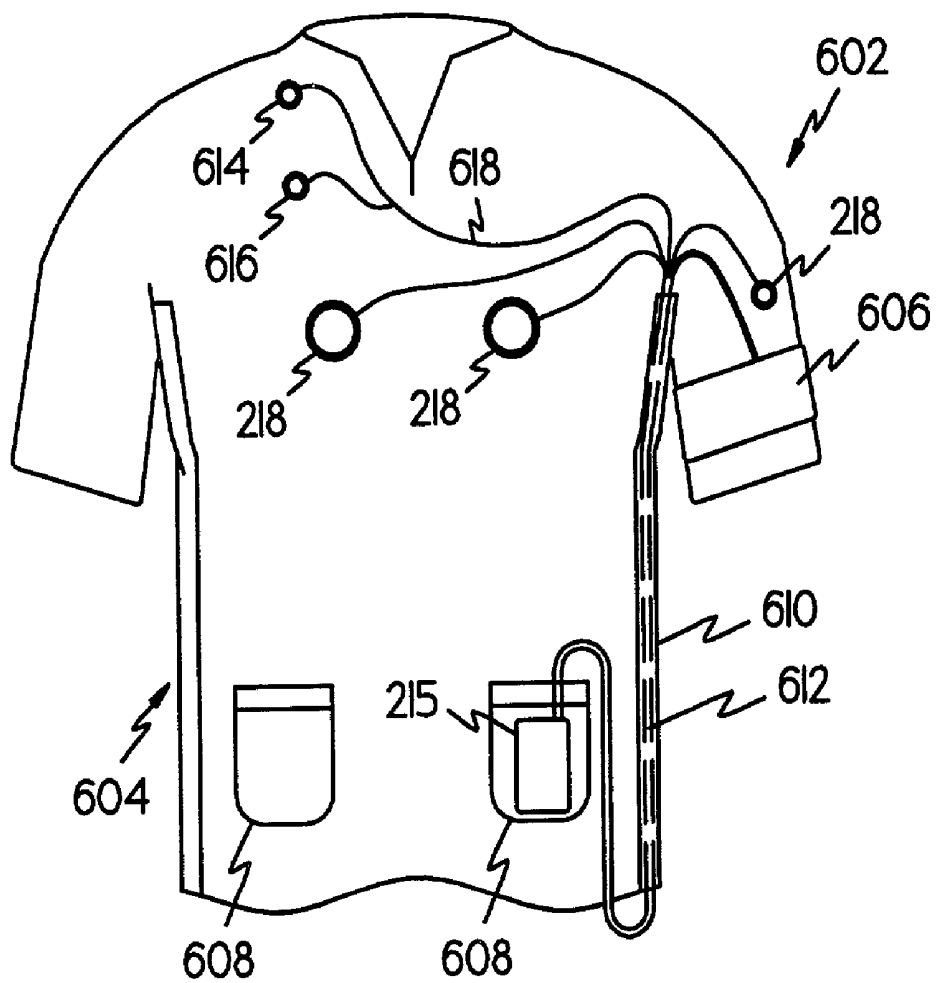
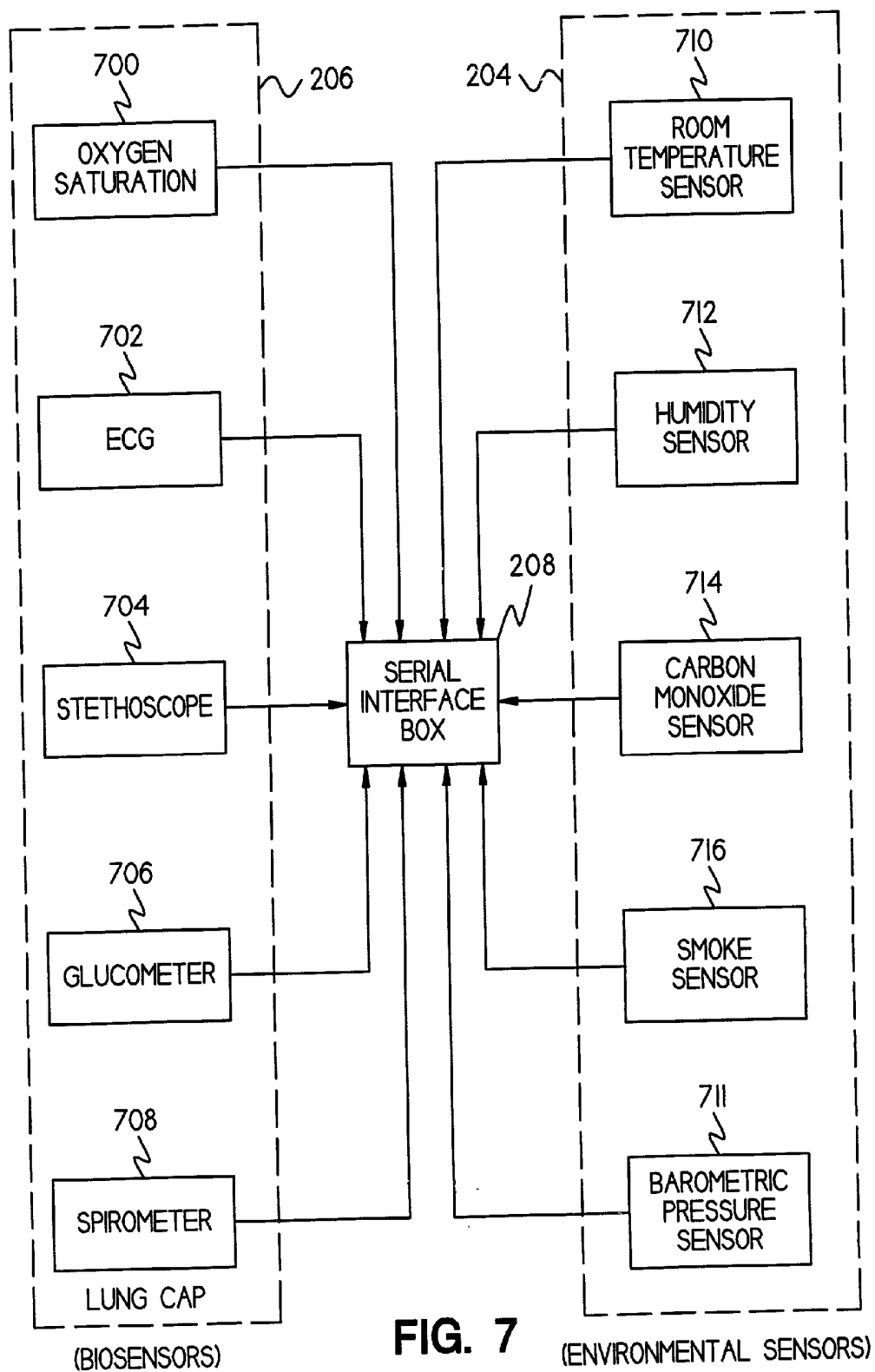

FIG. 6



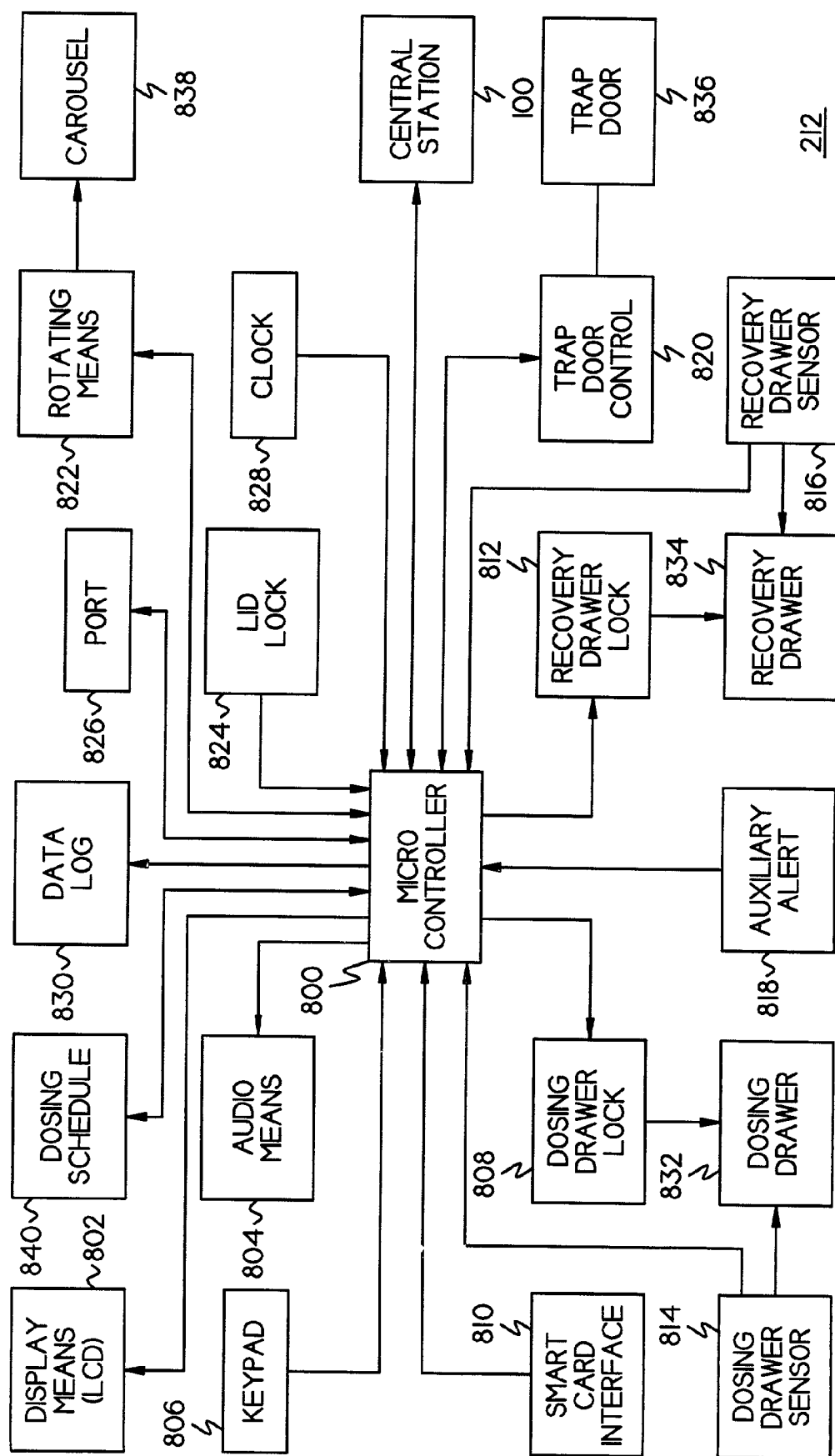

FIG. 8

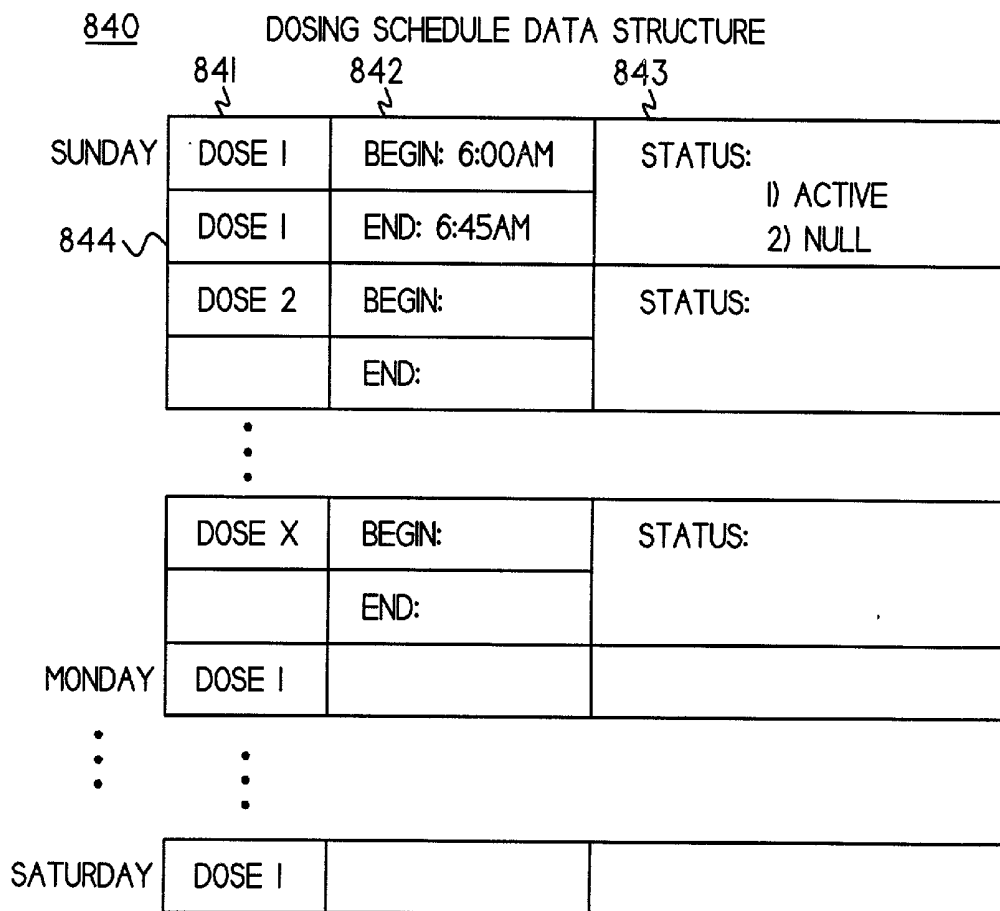

FIG. 9

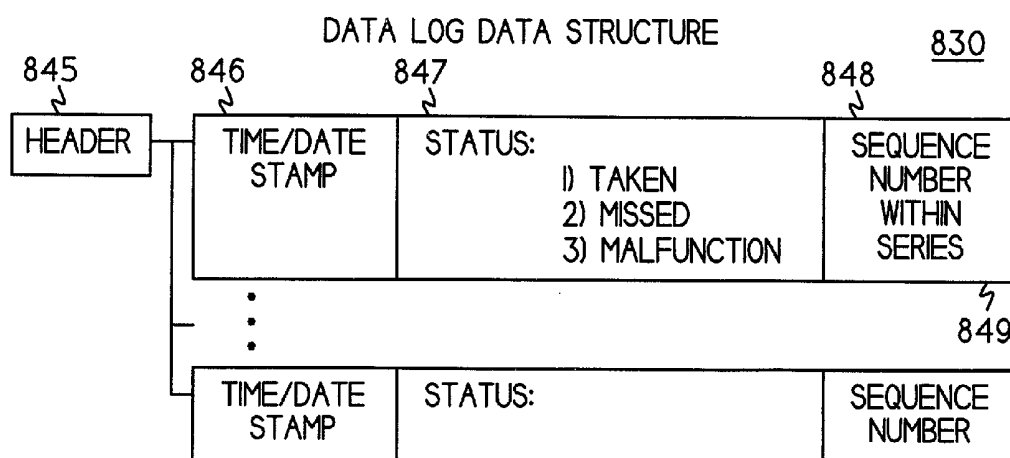

FIG. 10

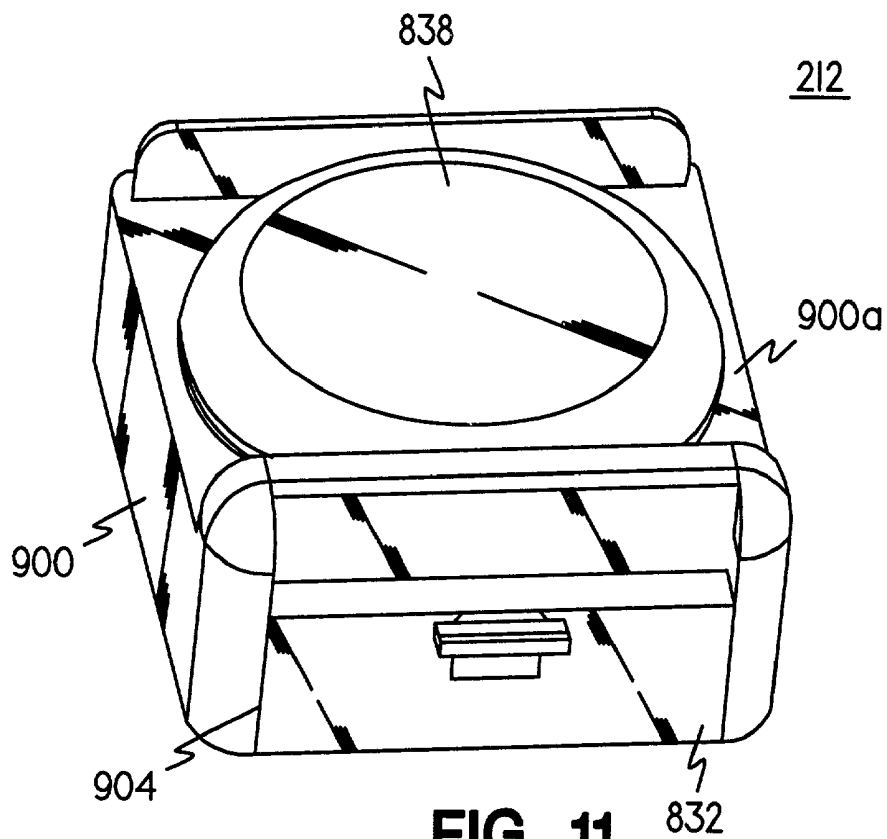

FIG. 11

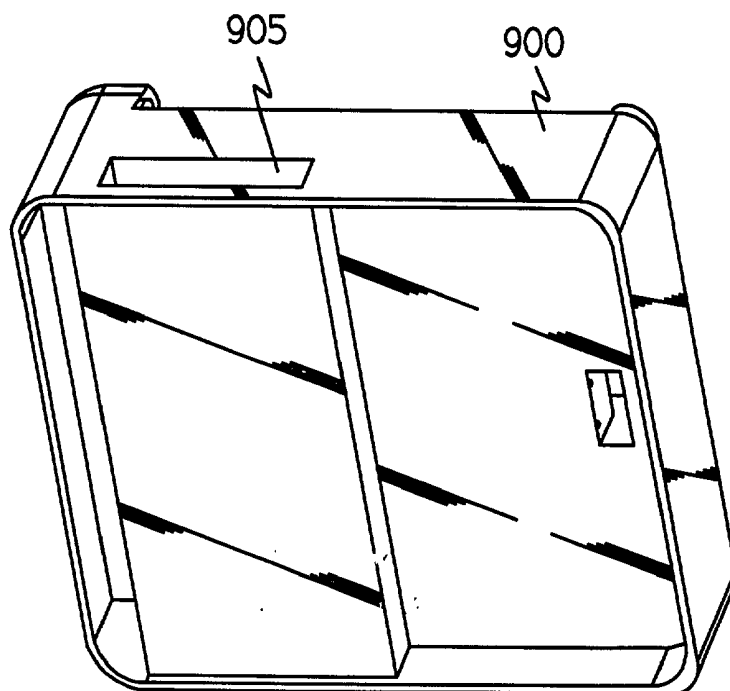

FIG. 12

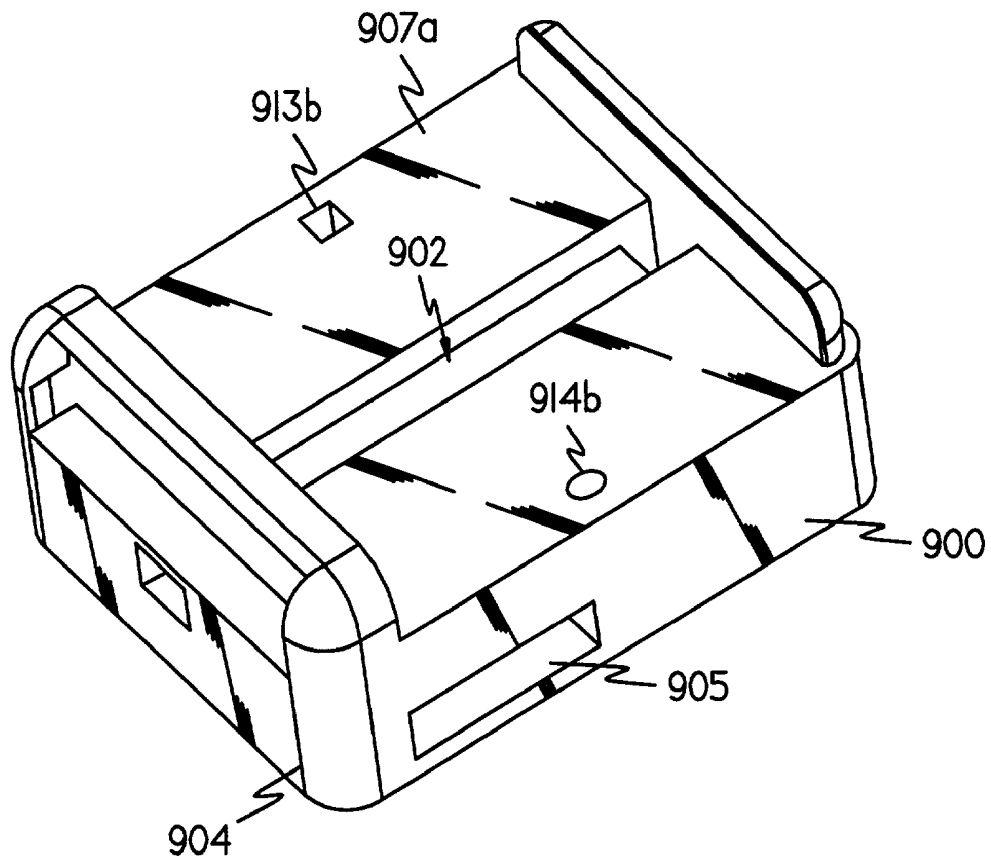

FIG. 13

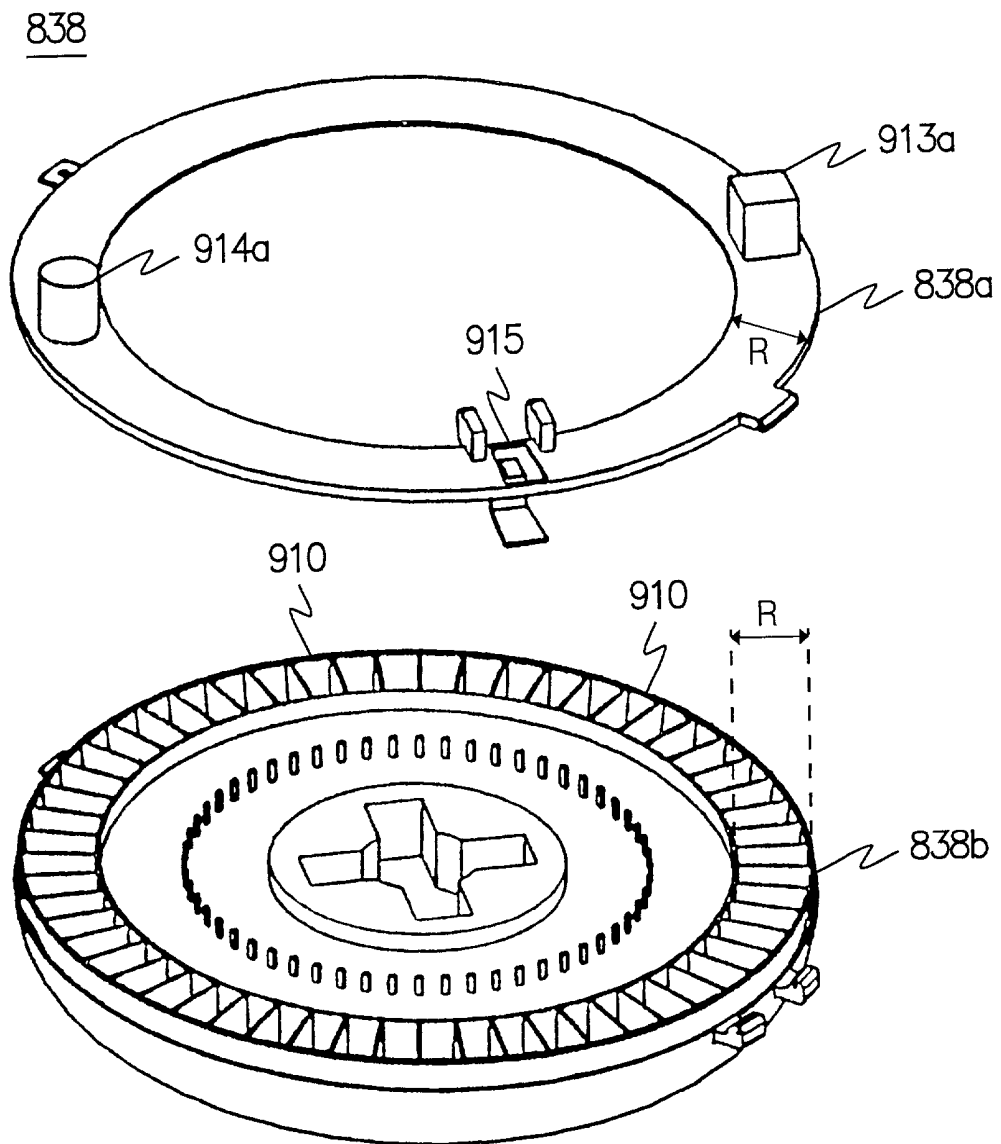

FIG. 14

FIG. 15

FIG. 15A

FIG. 15B

FIG. 15A

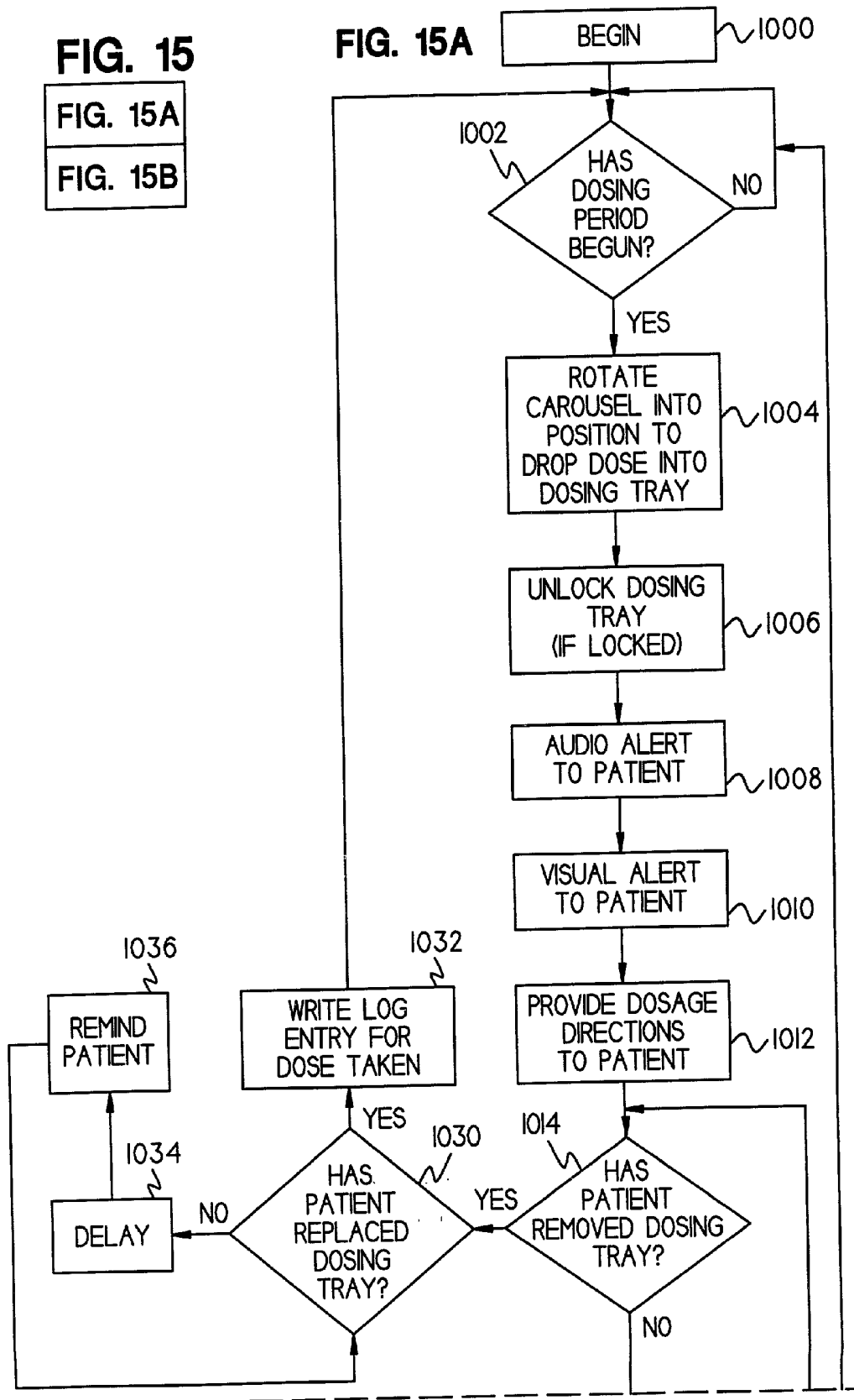
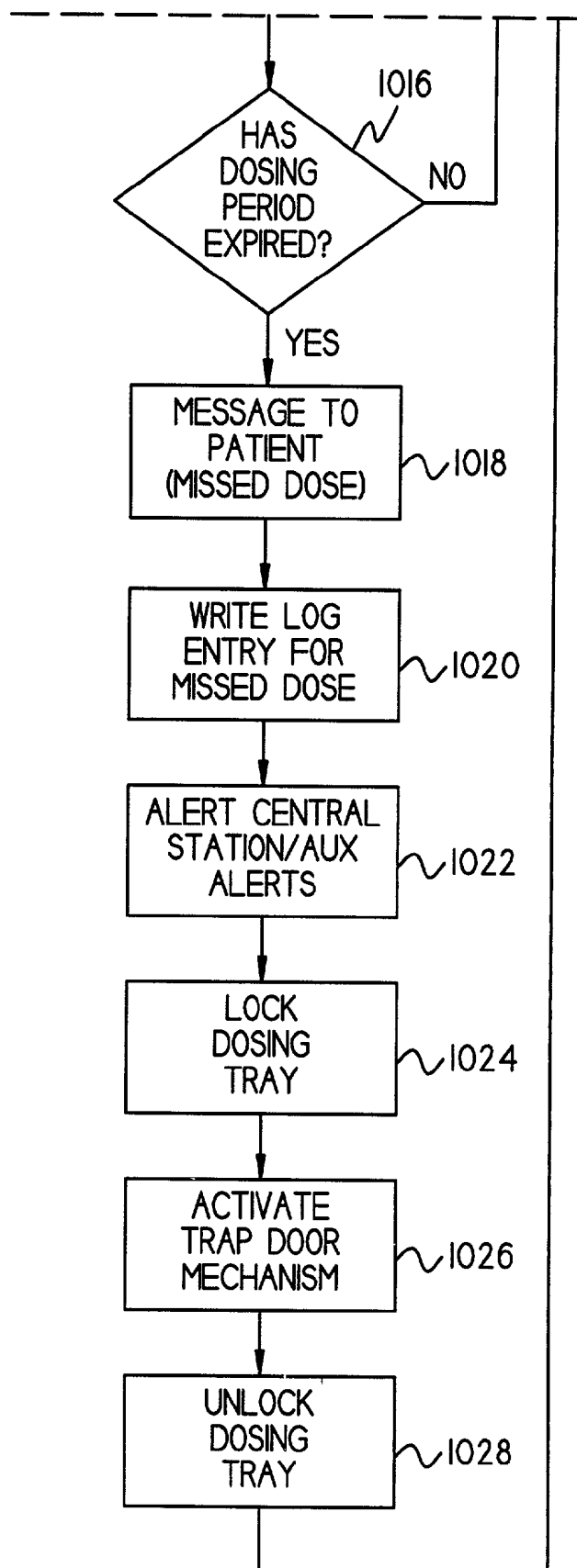

FIG. 15B



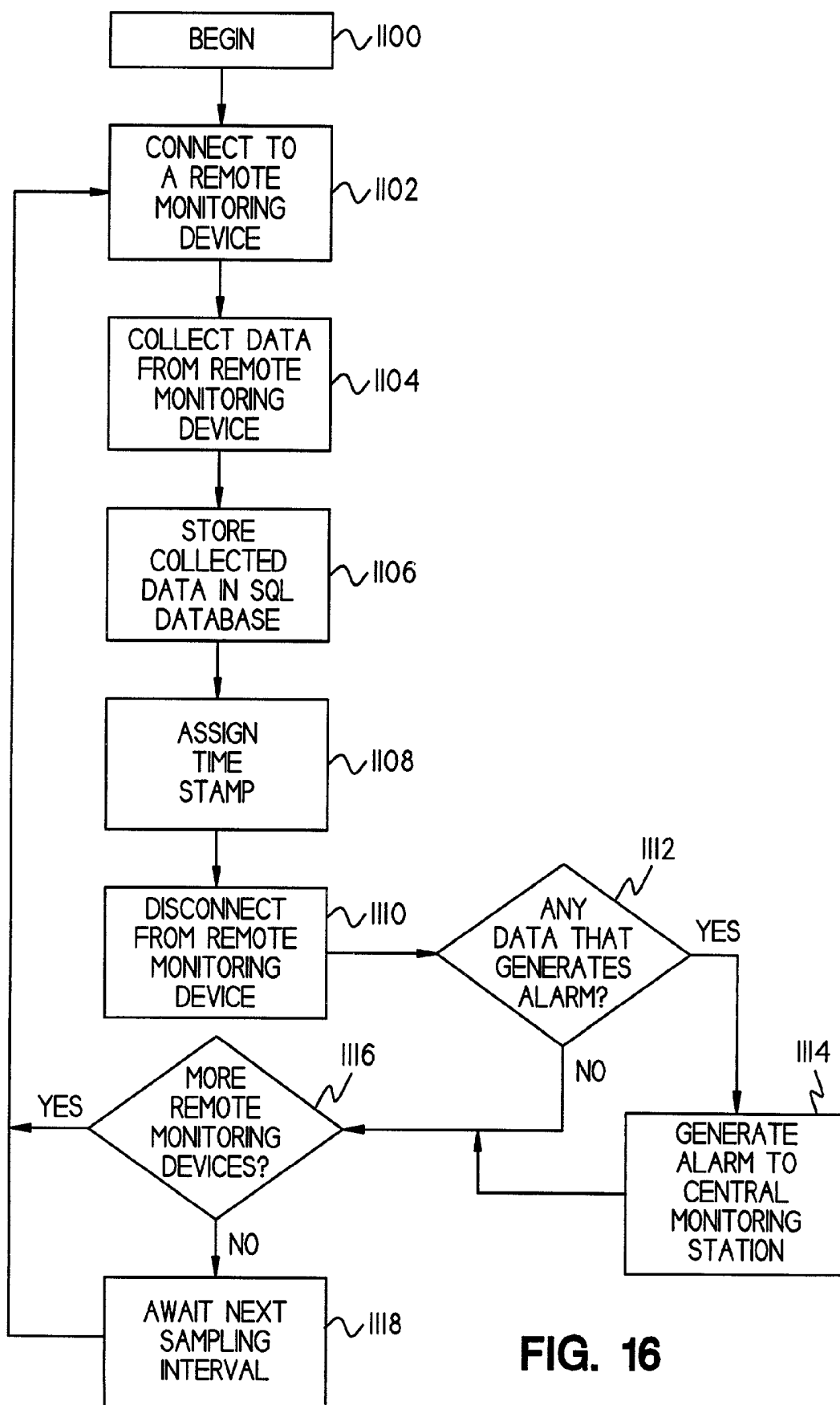

FIG. 16

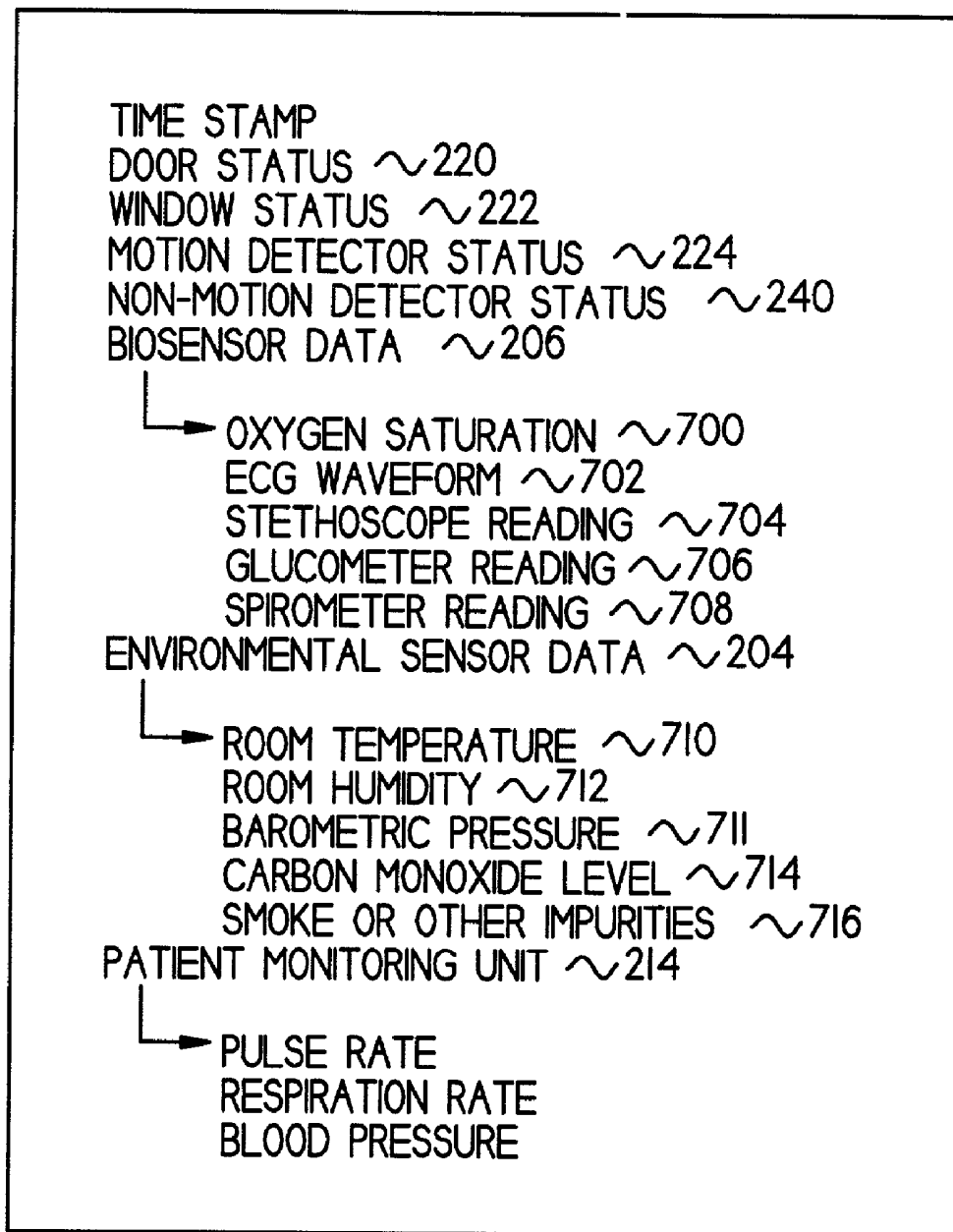

FIG. 17

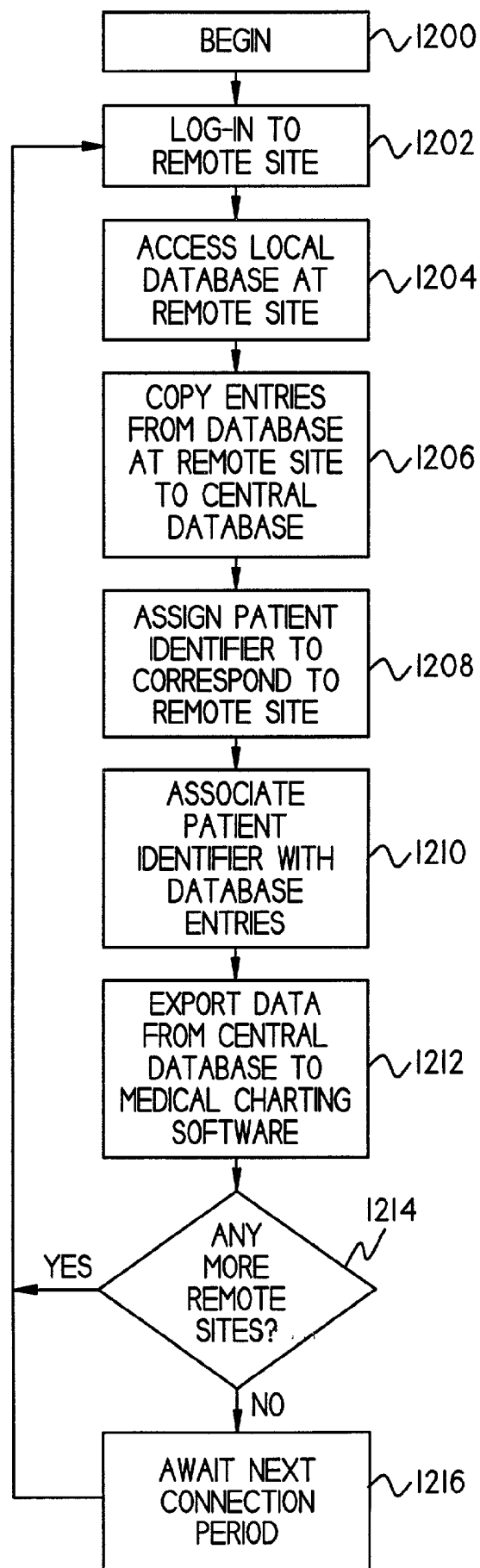

FIG. 18

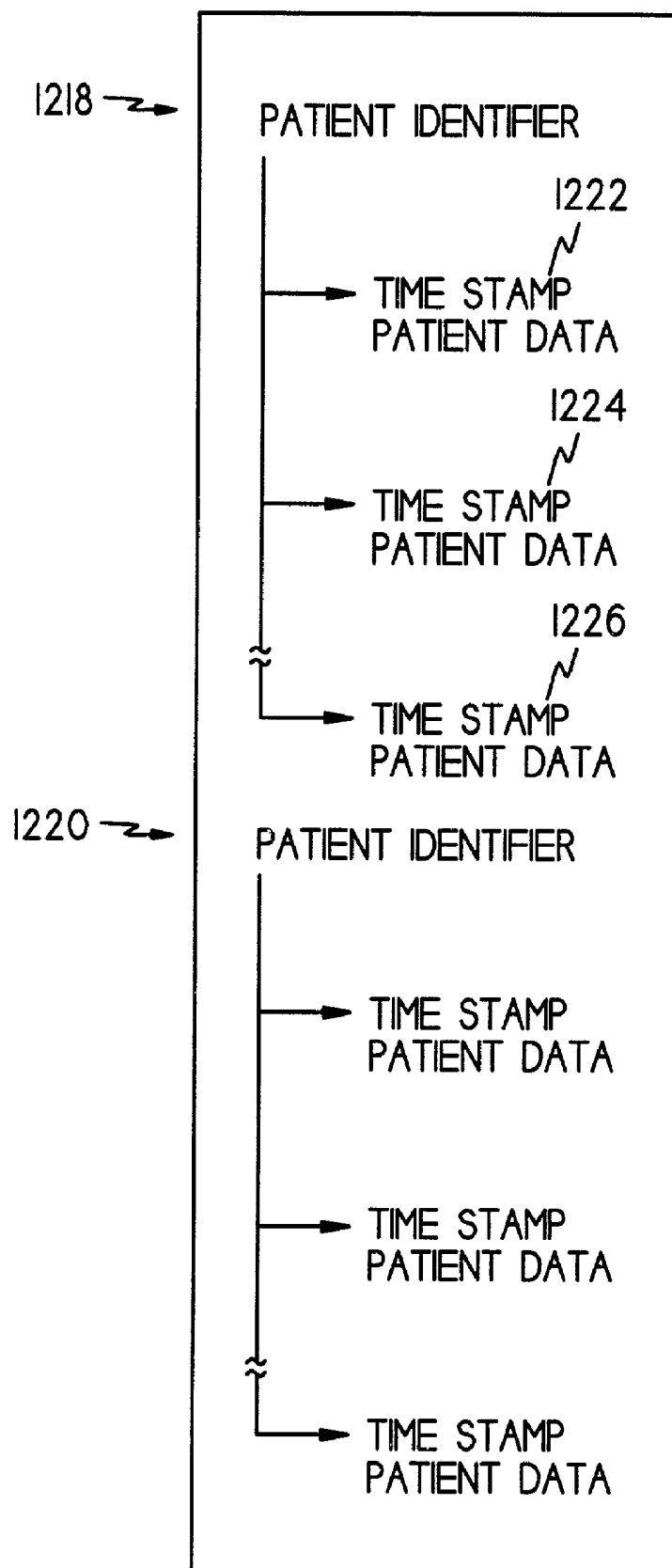

FIG. 19

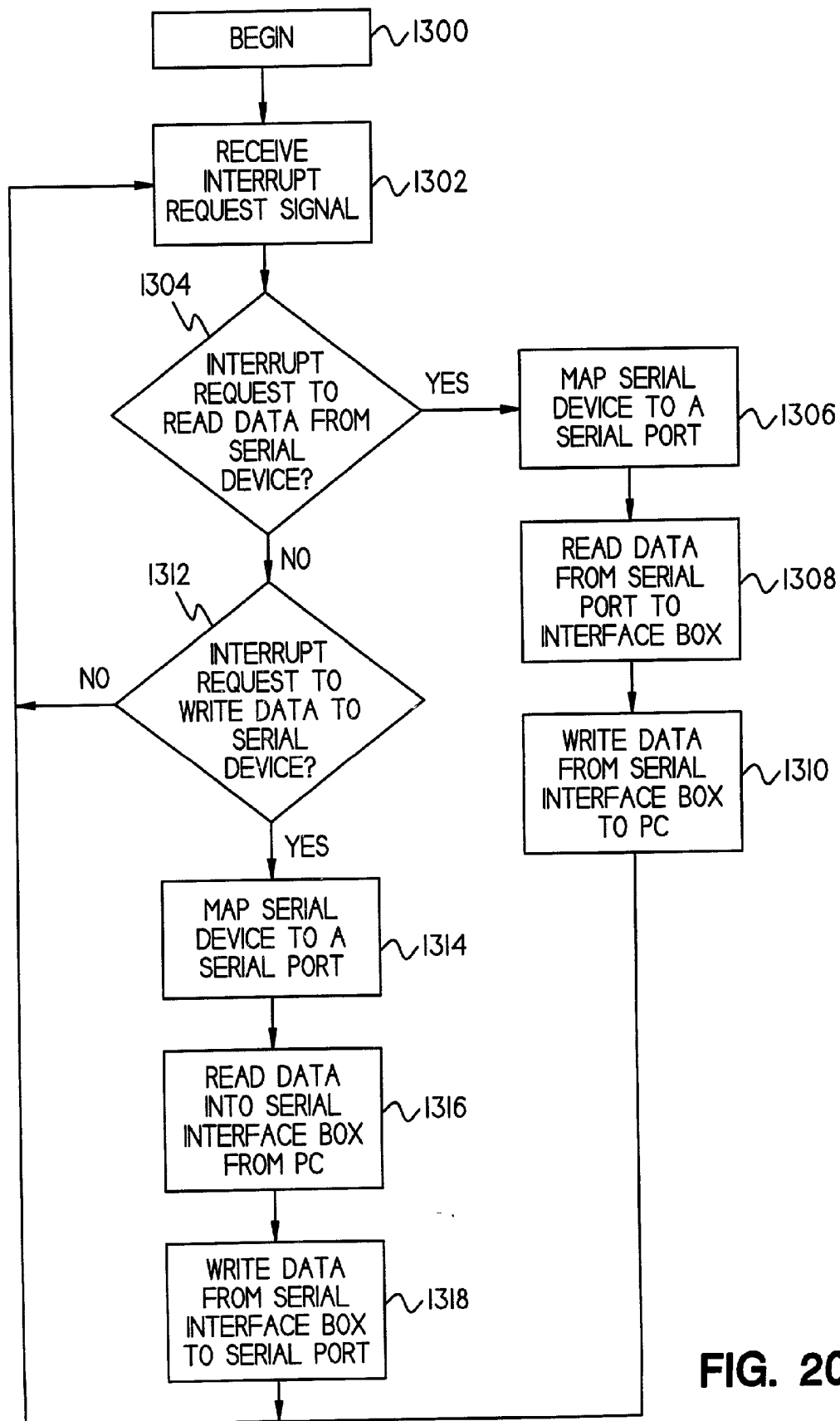

FIG. 20

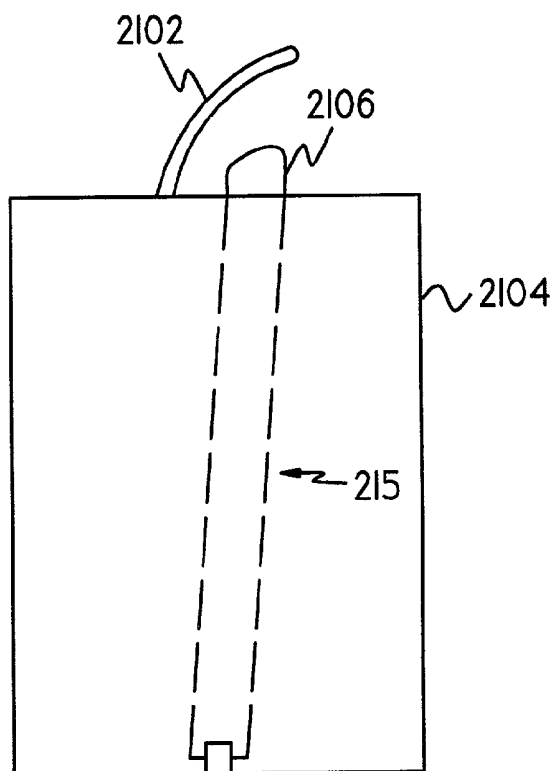

FIG. 21

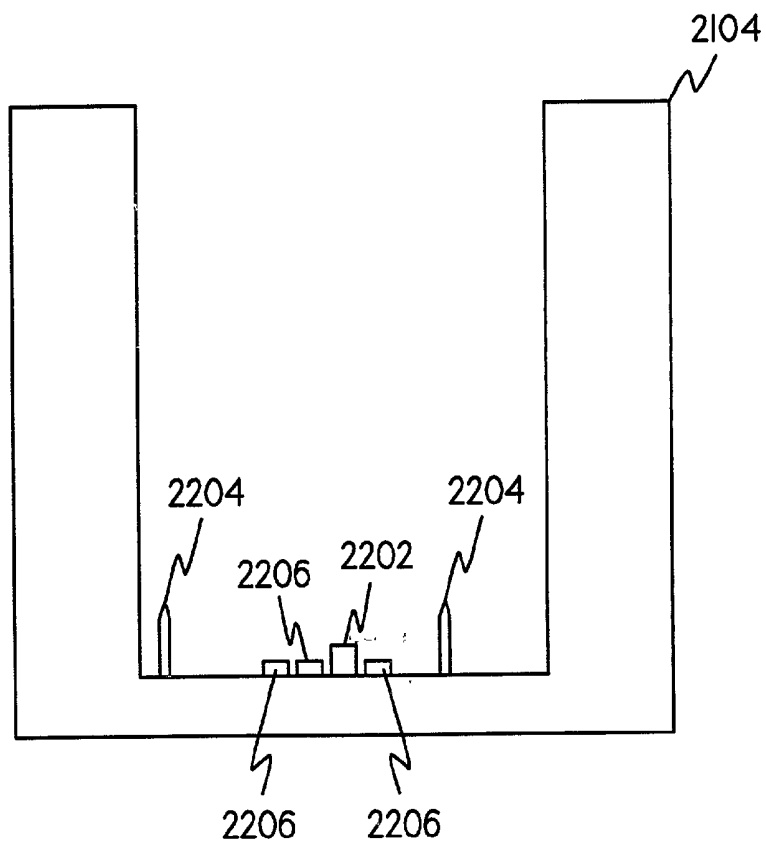

FIG. 22

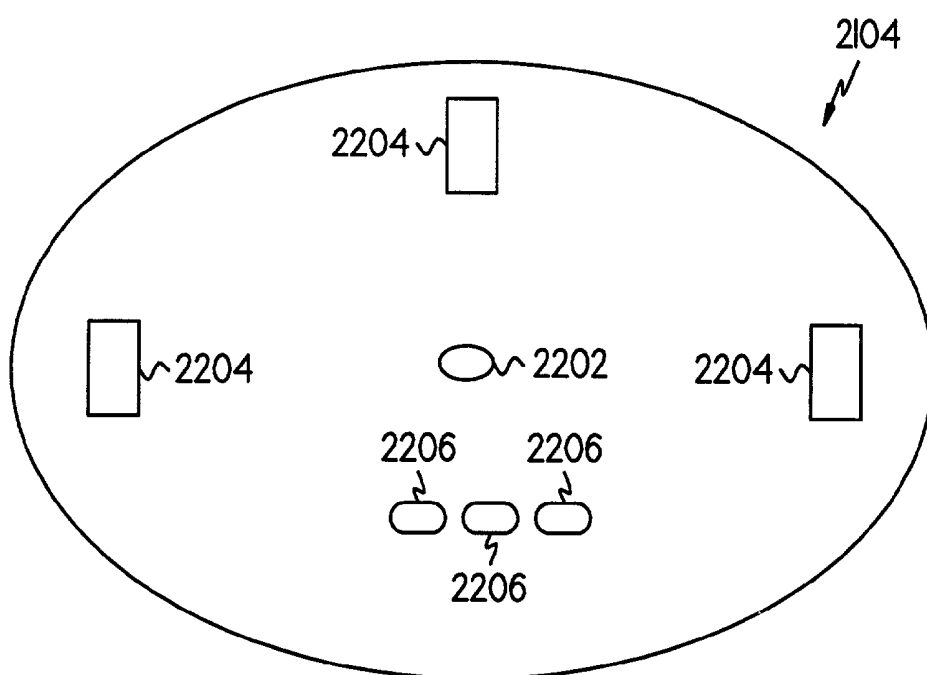

FIG. 23

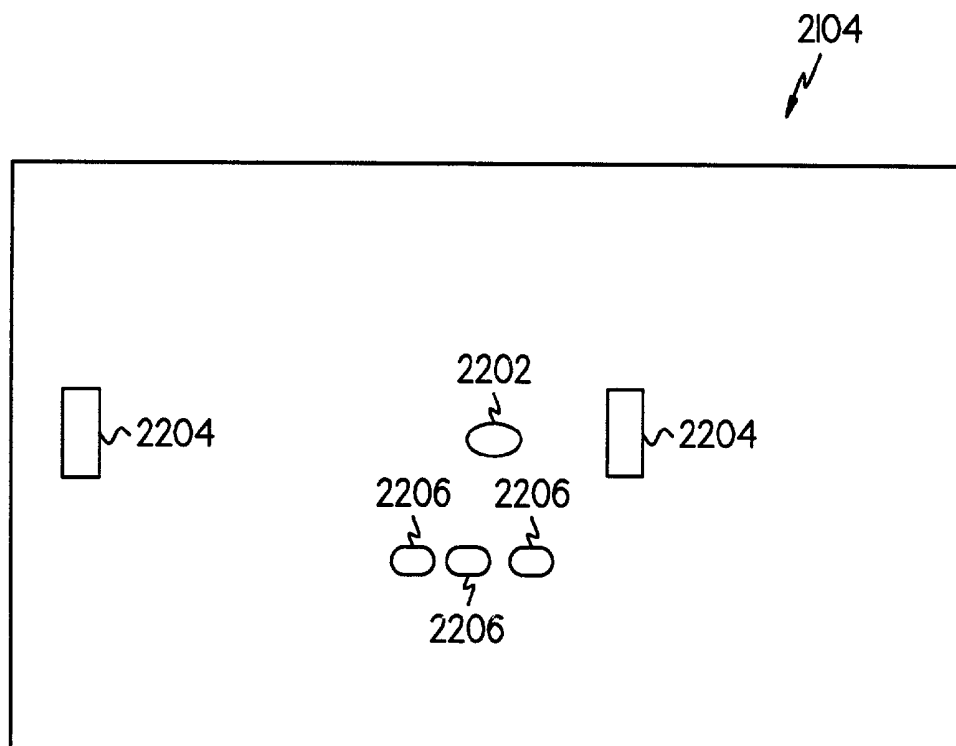

FIG. 24

2500

2504

2502

2506

2512a

2512b

2510a

2510b

2510n

2508

PREDEFINED MESSAGE IDENTIFIER	VERSION IN LANGUAGE A	VERSION IN LANGUAGE B	...	VERSION IN LANGUAGE N
1			...	
2			...	
3			...	
4			...	
5			...	
...
M			...	

FIG. 25

2600

EVENT	PREDEFINED MESSAGE IDENTIFIER
1	5
2	2
3	6
4	1
•	•
•	•
•	•
M	M

⚡ ⚡

2602 2604

FIG. 26

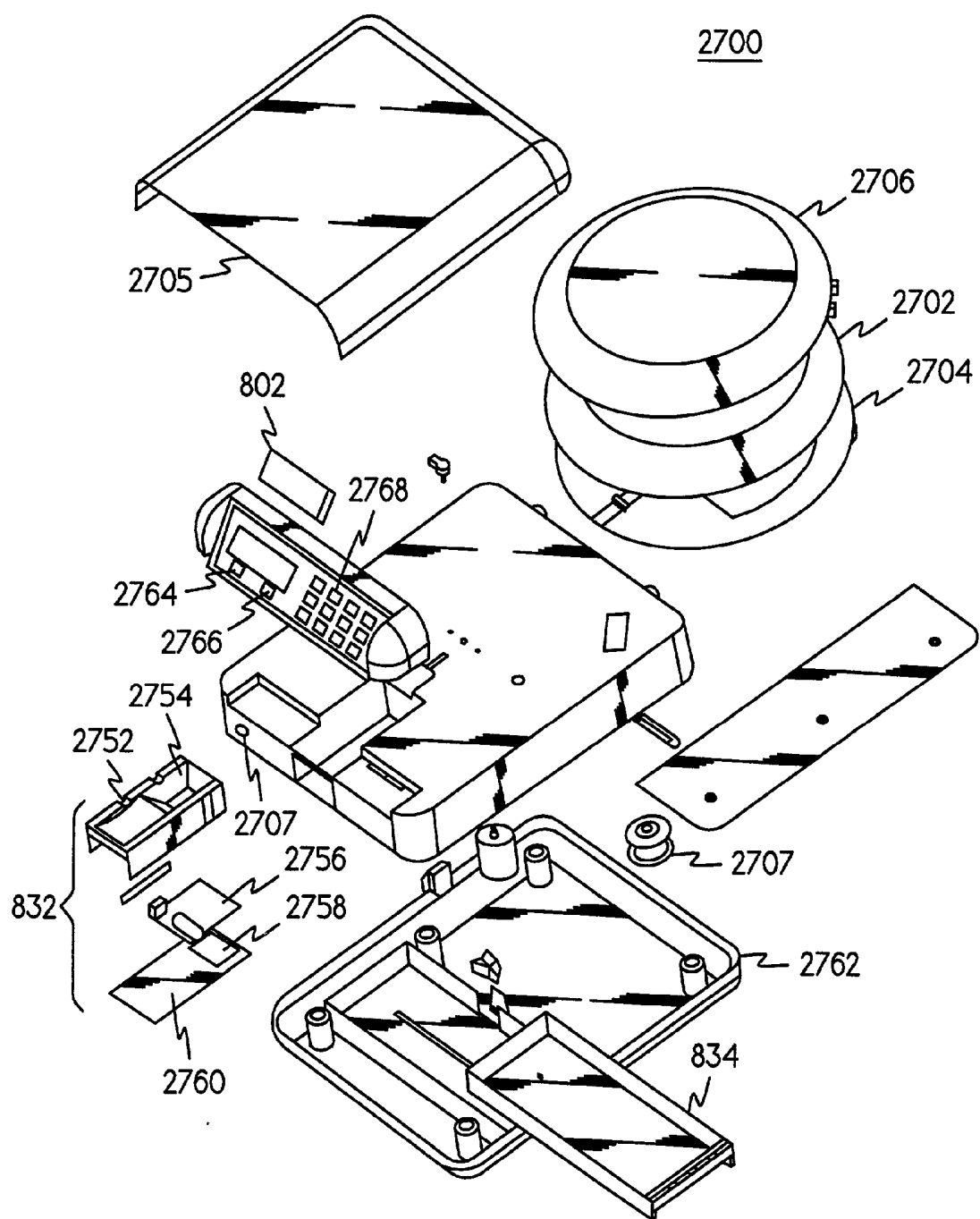

FIG. 27

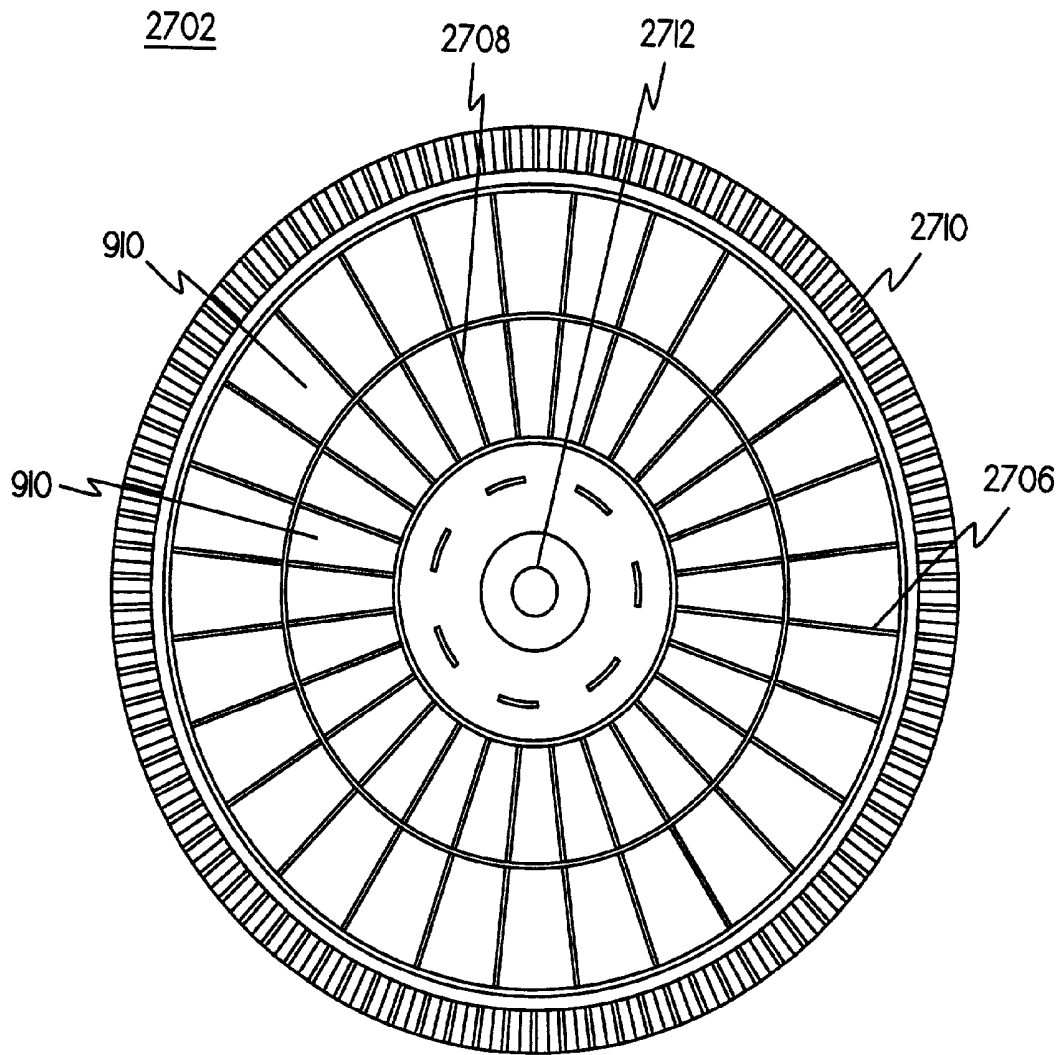

FIG. 28

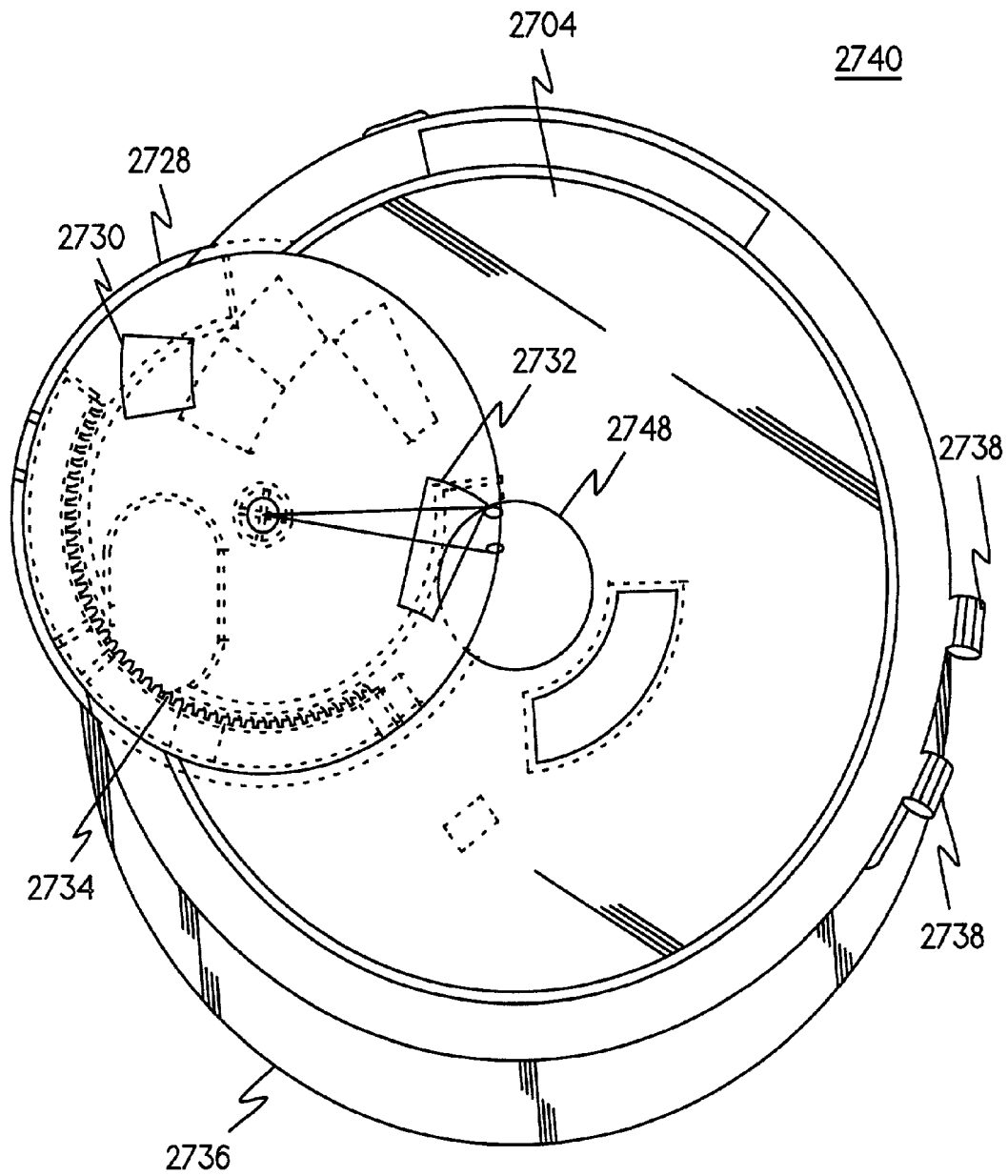

FIG. 29

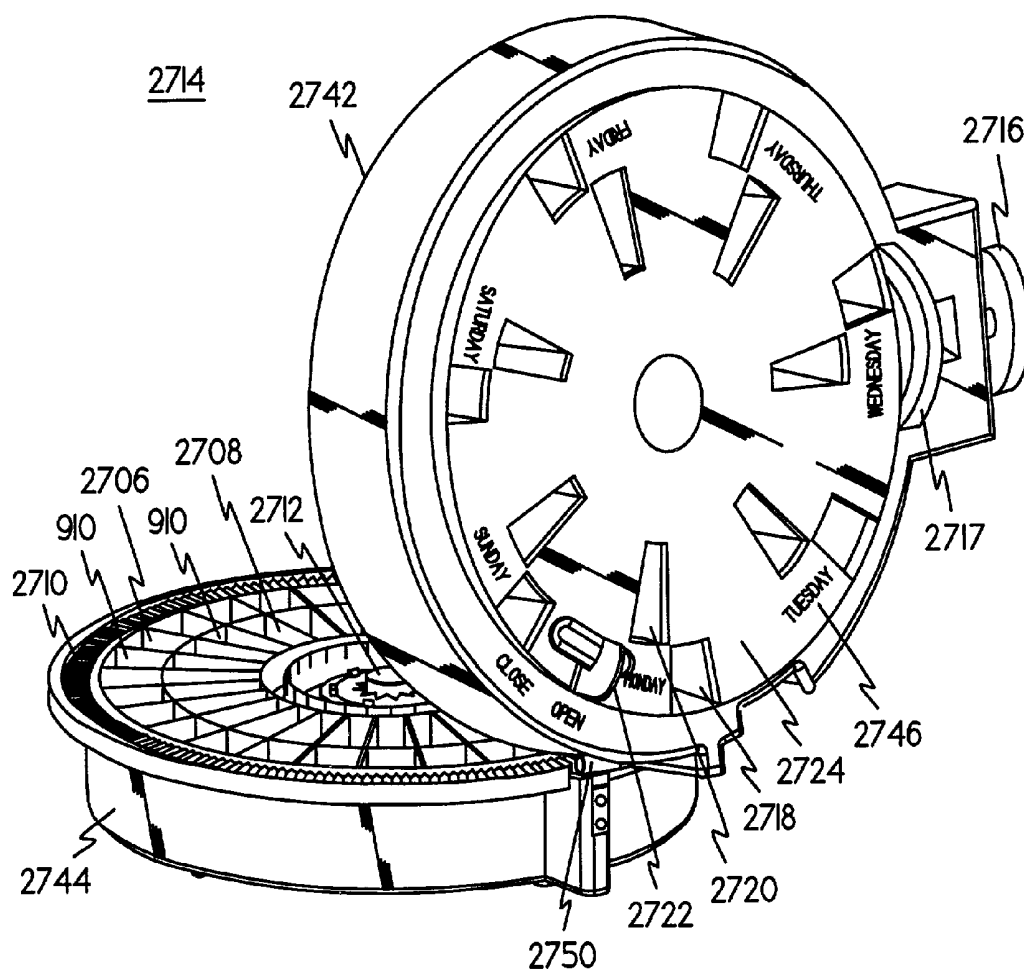

FIG. 30

REMOTE PATIENT MONITORING SYSTEM WITH GARMENT AND AUTOMATED MEDICATION DISPENSER

[0001] This Application is a Continuation In Part of U.S. Non-Provisional patent application Ser. No. 09/126,662 Filed Jul. 30, 1998, which is U.S. Provisional Patent Application of U.S. Application No. 60/054,403 Filed Jul. 31, 1997.

FIELD OF THE INVENTION

[0002] This invention pertains generally to patient monitoring, and more specifically to monitoring patient status and communicating with a patient from a point remote from the patient's location.

BACKGROUND OF THE DISCLOSURE

[0003] An ongoing concern in the medical profession is the containment of labor costs, especially the cost of nursing and other patient monitoring personnel. One way to minimize costs is to find ways to allow fewer nurses to monitor larger numbers of patients without jeopardizing patient safety. In addition, hospitals are discharging patients earlier, allowing them to recuperate at home rather than in the hospital. In a typical hospital setting, nurses must periodically check the patients' vital signs, to administer doses of medicine, and to attend to requests or problems reported by patients. Where patients are recuperating at home or in far-flung branches of a large hospital, however, it is especially difficult for nursing personnel to monitor those remote patients in a cost-effective manner.

[0004] Another concern in the medical profession is the accurate administration of prescription medication to patients. Typically, prescription medicine is administered at periodic dosing intervals during a day. These dosing intervals are determined by a dosing schedule established by a treating physician. Medical support personnel administer doses of medication by retrieving the prescribed doses from bulk medicine supplies at the hospital pharmacy. This approach is inefficient and error-prone, because the support personnel often split time between administering medication and performing other duties. Further, to the extent that records of medication doses are kept, those records of medication doses are kept manually by the support personnel themselves. If the personnel are hurried, they may not keep accurate records of medication doses. In addition, the medication doses may not be correct because a hurried support person failed to fill the prescription properly.

[0005] Yet another concern is the precise placement of the various sensors used to sense a patient's vital signs through physical contact with the patient's body. For example, an EKG sensor operates by sensing electrical activity within the body, and must be placed strategically on the body best to detect this electrical activity. Similarly, other types of sensors must be placed carefully and precisely for optimum sensing effectiveness. In the context of remote patient monitoring, it is desirable to avoid requiring medical support personnel to travel to the patient's location to place and check the various sensors located on a patient's body. Imposing the expense of such travel on medical support personnel could outweigh any benefits realized by having the patient recuperate at a site remote from the hospital.

SUMMARY OF THE INVENTION

[0006] The present invention provides an integrated patient monitoring system that includes a garment, a monitoring device, and a medication-dispensing unit. The garment is adapted for wearing by a patient, and is adapted to place at least one sensor in communication with the patient's body. The garment includes a connector communicating with the sensor. The monitoring device communicates with the sensor through the connector, and records signals from the sensor. The monitoring device also exchanges signals representing patient status with a central station. Preferably, the patient monitoring system restricts access to the monitoring device to authorized personnel. The medication-dispensing unit communicates with the monitoring device to receive commands from the monitoring device, and to transfer signals representing the status of medication doses to the monitoring device.

[0007] The garment of the invention includes at least one sensor, a torso portion adapted to fit the torso of a patient and defining at least one aperture to house the sensor, a sleeve portion adapted to fit the arm of the patient, and a connector communicating with the sensor. Either the torso portion or the arm portion defines a one channel linking the connector to the sensor. This channel houses a signal transmission conduit that couples the sensor to the connector.

[0008] The automated medication dispenser includes a carousel, a housing, a dosing drawer, a recovery drawer, and a microcontroller. The carousel defines a plurality of compartments, with each of the compartments adapted to store a dose of medication. The housing includes a surface adapted to receive the carousel, with the housing defining a receptacle and an access aperture communicating between the receptacle and the surface adapted to receive the carousel. A first one of the compartments is positioned to communicate with the receptacle through the access aperture. The medication dispenser provides means for rotating the carousel to position a second one of the compartments to communicate with the receptacle through the access aperture.

BRIEF DESCRIPTION OF THE DRAWINGS

[0009] The present invention is described by non-limiting examples with reference to the attached drawings, in which:

[0010] **FIG. 1** is a block diagram of the remote patient monitoring system of the present invention;

[0011] **FIG. 2** is a block diagram of a remote site as shown in **FIG. 1**;

[0012] **FIG. 3** is a diagram illustrating the various components of the environmental control system illustrated in **FIG. 2**;

[0013] **FIG. 4** is a diagram illustrating how the central station and the remote site are coupled to exchange data;

[0014] **FIG. 5** is a diagram of the several patient sensors coupled to the garment shown in **FIG. 2**;

[0015] **FIG. 6** is a diagram of an exemplary garment in accordance with the present invention;

[0016] **FIG. 7** is a diagram of several exemplary sensors that comprise the biosensors and the environmental sensors as shown in **FIG. 2**;

[0017] FIG. 8 is a block diagram of the various components of the medication dispensing unit shown in FIG. 2;

[0018] FIG. 9 illustrates an exemplary data structure for a dosing schedule illustrated in FIG. 8;

[0019] FIG. 10 illustrates an exemplary structure of the data log illustrated in FIG. 8;

[0020] FIG. 11 is an elevated perspective view of the medication dispensing unit, shown from the front;

[0021] FIG. 12 is a perspective view of the bottom of the medication dispensing unit;

[0022] FIG. 13 is an elevated perspective view of medication dispensing unit, with carousel detached;

[0023] FIG. 14 is an exploded diagram of the carousel shown inverted;

[0024] FIG. 15 is a flow chart illustrating the flow of processing performed by the microcontroller of the medication dispensing unit;

[0025] FIG. 16 is a flow chart illustrating the processing performed by the software running on the PC illustrated in FIGS. 2 and 4;

[0026] FIG. 17 is a diagram of an exemplary database record storing the data collected during the execution of the software illustrated in FIG. 16;

[0027] FIG. 18 is a flowchart of the software running aboard the server;

[0028] FIG. 19 is a diagram of an exemplary database record maintained by the server;

[0029] FIG. 20 is a flowchart of the software executing on the serial interface box;

[0030] FIG. 21 is an exemplary side view of the connector as connected to a cradle provide by the patient monitoring unit;

[0031] FIG. 22 is an exemplary front view of the cradle shown in FIG. 22, with the connector removed;

[0032] FIGS. 23 and 24 are top views of alternate embodiments of the cradle shown in FIG. 22;

[0033] FIG. 25 is a diagram of an exemplary data structure used with the medication dispensing unit shown in FIG. 2 to support multi-lingual capability;

[0034] FIG. 26 is a diagram of an exemplary data structure used in conjunction with the data structure shown in FIG. 25 to enable the medication dispensing unit to provide messages in several different languages.

[0035] FIG. 27 is an exploded view of a medication dispensing unit in accordance with the present invention;

[0036] FIG. 28 is a top view of a dual ring medication cassette;

[0037] FIG. 29 is a perspective view of a medication cassette cartridge; and

[0038] FIG. 30 is a perspective view of a pharmacy unit in accordance with the present invention.

DETAILED DESCRIPTION OF EXEMPLARY EMBODIMENTS

[0039] FIG. 1 is a block diagram of a remote patient monitoring system 10 constructed in accordance with the present invention. In a minimum configuration, system 10 includes central station 100 and one remote site 200. However, the system 10 can be extended to include any number of remote sites 200, limited only by the computational resources provided by central station 100. FIG. 1 illustrates an exemplary and not limiting embodiment including a plurality of remote sites 200a, 200b, . . . 200n.

[0040] Central station 100 exchanges commands and data with each remote site 200 over a communication link 400. As shown in FIG. 1, communication link 400a couples central station 100 with remote site 200a, communication link 400b couples central station 100 with remote site 200b, and communication link 400n couples central station 100 with remote site 200n. It will be understood that for each remote site 200 provided by system 10, a communication link 400 will couple that remote site 200 to central station 100.

[0041] Using communication link 400, the central station 100 transmits commands and configuration data to each remote site 200, and receives data sampled and gathered at each remote site 200. Typically, central station 100 is located at a hospital or clinic, where patient support staff or nursing personnel are gathered. Remote site 200 is a patient location where patient status is to be monitored. A remote site 200 is typically located either at a patient's home or at a satellite location within a hospital or clinic. Remote site 200 could also be a patient bed area within a hospital or nursing home. System 10 allows personnel at central station 100 to remotely monitor and track multiple patients located at remote sites 200. According to several embodiments of the invention, the communication link 400 is implemented with POTS lines, ISDN lines, WANs, LANs, Intranet links, Internet links, a dial-up telephone line, or other communication lines.

[0042] The components and operation of central station 100 and an exemplary remote site 200 are described in more detail below.

[0043] FIG. 2 is a block diagram of a remote site 200 as shown in FIG. 1. It should be understood that in FIG. 2 and the other drawing figures, a single communication line is shown between certain entities for convenience of illustration. It should also be understood further that several parallel communication lines could be used in alternative embodiments.

[0044] In a minimum configuration, a remote site 200 includes a patient monitoring unit 214 and a garment 216 housing a plurality of sensors 218 and adapted to be worn by a patient. In this minimum configuration, patient monitoring unit 214 receives readings from sensors 218, and communicates these readings directly to central station 100. Patient monitoring unit 214 also receives commands from central station 100, for example to take readings from a specific one of sensors 218.

[0045] In the exemplary embodiment shown in FIG. 2, each remote site 200 includes at least a personal computer (PC) 202, a security system 226, a serial interface box 208, a patient monitoring unit 214, a medication dispensing unit

212, and a garment **216** adapted to be worn by a patient. Each of these components is described in detail below, along with their associated subcomponents. Depending on the requirements of a given remote site **200**, one or more of the components shown in the exemplary embodiment of **FIG. 2** can be omitted, such as environmental control system **210**, medication dispensing unit **212**, door sensor **220**, window sensor **222**, motion and non-motion detection sensors **224** and **240**, or security system **226** and its related sub-components.

[0046] PC **202** is coupled to central station **100** by communication link **400** to exchange control signals, data signals, and alert signals with central station **100**. In an exemplary embodiment, PC **202** is an IBM-compatible PC equipped with at least a Pentium™ microprocessor, approximately 128Kb of memory, approximately 500Mb of hard disk capacity, a serial port, and a communications modem of at least 28.8 baud capacity. It is within the scope of the invention to modify the specific configuration of PC **202** to support the remote site **200**. Alternatively, PC **202** may be a personal-type computer manufactured by other vendors, such as Apple Corporation. As shown in **FIG. 2**, PC **202** exchanges both control and data signals with central station **100**, and sends alert signals to central station **100** to command the attention of support personnel, when an emergency or other urgent condition occurs.

[0047] PC **202** operates with a suitable operating system, such as Windows NT, developed and sold by Microsoft Corporation of Redmond, Wash., and a database management package such as SQL Server, also developed and sold by Microsoft Corporation. The operating system running aboard the PC **202** supports multitasking, in an exemplary embodiment.

[0048] Serial interface box **208** is coupled to the serial port of PC **202**. Because conventional PC architecture can monitor and service only a limited number of serial communication ports (typically up to four with only two interrupts), serial interface box **208** extends the number of serial devices that PC **202** can service. A suitable serial interface box **208** is the model CPM series of control port managers manufactured by Western Telematic, Inc. of Irvine, Calif. In an exemplary embodiment, serial interface box **208** used RS-232 protocol, but in certain application, other serial protocols may be suitable.

[0049] Serial interface box **208** includes one common port **208a** coupled to a serial port of the PC **202** and a plurality of device ports **208b**, with each one of the device ports **208b** coupled to a sensor or monitoring device. In the exemplary and not limiting embodiment shown in **FIG. 2**, serial interface box **208** is coupled to serial devices such as environmental sensors **204**, biosensors **206**, environmental control system **210**, patient monitoring unit **214**, medication dispensing unit **212**, door sensor **220**, window sensor **222**, motion detector **224**, and non-motion detector **240**. In this manner, the serial interface box **208** multiplexes several serial devices onto the serial communication link coupling PC **202** to serial interface box **208**.

[0050] PC **202** controls serial interface box **208** and directs it to connect one of the multiplexed serial devices to the serial port of PC **202**. In an exemplary embodiment, serial interface box **208** maintains a look-up table mapping each device ports **208b** to a given multiplexed serial device.

When the serial device coupled to a given device port **208b** generates an interrupt, serial interface box **208** looks up the interrupting device port **208b** in the table, and generates an appropriate interrupt to PC **202**.

[0051] As discussed above, serial interface box **208** may be coupled to one or more of a plurality of multiplexed serial devices, including biosensors **206**, environmental sensors **204**, environmental control system **210**, patient monitoring system **214**, door sensor **220**, window sensor **222**, motion detector **224**, and non-motion detector **240**. Biosensors **206** and environmental sensors **204** are illustrated and discussed in more detail below in **FIG. 7**. Environmental control system **210** is illustrated and discussed in more detail below in **FIG. 3**.

[0052] Door sensor **220** detects the opening and closing of any doors leading to the patient's room. By tracking when the open/close status of the doors, door sensor **220** can assist in locating the patient and can detect when other persons have entered the patient's room. Similarly, window sensor **222** detects the opening and closing of any windows in a patient's room.

[0053] Motion detector **224** provides a signal indicating movement within the patient's room. Suitable motion detectors are commercially available and typically operate using infrared beams or sound waves. PC **202** monitors the signal from motion detector **224** to ensure that the patient is active. When there is no signal from motion detector **224** for some time interval, PC **202** concludes that the patient is inactive and possibly in danger, and issues appropriate alerts to central station **100**. Conversely, where it is preferable to detect when there has been no motion in the room over some time interval, a non-motion detector **240** can be coupled to serial interface box **208**. Non-motion detector **240** signals when there has been no motion within the room over some time interval. Using one or both of these detectors, PC **202** can monitor whether the patient has not moved over a given time interval, and issue appropriate alerts as dictated by the patient's activity level and programmed into patient monitoring system **10**.

[0054] Patient monitoring unit **214** is coupled to one of the device ports **208b** provided by serial interface box **208** and communicates with the PC **202** through serial interface box **208**. Patient monitoring unit **214** functions to monitor the vital signs of the patient located at remote site **200**. When the vital signs of the patient fall outside certain thresholds, possibly indicating that the patient is in discomfort, in danger, or in need of attention, patient monitoring unit **214** generates a nurse-call signal on line **214a**. The nurse-call signal alerts medical support personnel that the patient demands immediate attention. Also, patient monitoring unit **214** supplies raw signals representing the patient's vital signs to PC **202** via serial interface box **208**. PC **202** processes these signals to determine the status of the patient independently of patient monitoring unit **214**. In this manner, PC **202** provides redundant monitoring of the patient, so that if patient monitoring unit **214** or PC **202** fails, the other provides back-up patient monitoring.

[0055] A suitable patient monitoring unit **214** is the Welch-Allyn LifeSign™ unit. The LifeSign™ unit measures the patient's blood pressure and pulse rate, and provides programmable alarms for high and low systolic and diastolic blood pressure and pulse rate. The LifeSign™ unit provides

both visual and audio alarms, and stores monitoring data in memory and on hardcopy. The LifeSign™ unit also allows programming of the pressure to which the blood pressure cuff's is inflated, and monitors pulse oximetry as well.

[0056] Security system 226 may be coupled to PC 202, to serial interface box 208, and to patient monitoring unit 214. Security system 226 is also coupled directly to central station 100 by a dedicated alert link 226a. Using this dedicated alert link 226a, security system 226 can bypass PC 202 and alert central station 100 directly. Security system 226 is coupled to receive the nurse-call signal on line 214a, and can alert central station 100 in response to the nurse-call signal. Security system 226 is coupled to alert PC 202 when it receives the nurse-call signal on line 214a. This dual-notification structure between PC 202 and security system 226 provides separate redundant paths by which to notify central station 100 when the patient needs attention. If security system 226 or dedicated alert link 226a between security system 226 and central station 100 fails, the link between PC 202 and central station 100 provides a back-up communication link. Conversely, if the link between PC 202 and central station 100 fails, then dedicated alert link 226a between security system 226 and central station 100 provides a back-up communication link.

[0057] Security system 226 functions generally to monitor the status of the patient and the patient's environment, and to generate alert signals when necessary. A suitable security system 226 is one of the ESPIRIT line of control panels manufactured by Paradox Security Systems, Inc.. The ESPIRIT line of control panels provides integrated keypads for the entry of security codes, and these control panels are configured to monitor a plurality of security zones.

[0058] Security system 226 is coupled to a plurality of subcomponents, including a battery backup system 228, a heat sensor 230, an emergency pendant 238, a display 234, and a keypad 232. Battery backup system 228 provides an alternate power supply should the primary AC power supply at the remote site 200 fail.

[0059] Heat sensor 230 monitors the ambient temperature of the patient's room and generates appropriate alerts when the ambient temperature is either too high or too low. A suitable heat sensor 230 is the Intellitemp T-1000 manufactured by Intellisense™ Systems, Inc. of Louisville, Ky.

[0060] Emergency pendant 238 is adapted for carrying by the patient, and is coupled to the security system 226 by a direct wire or a wireless communication link. When the patient requires immediate assistance and cannot speak or otherwise signal his or her distress, the patient presses a button on emergency pendant 238 to notify security system 226 (and ultimately central station 100) of his or her distress. The Linear Corporation of Vista, Calif. provides a DXR-701 digital receiver, along with a hand-held transmitter unit compatible with the DXR-701. The hand-held transmitter unit can provide a suitable emergency pendant 238, if the DXR-701 digital receiver is coupled to the security system 226.

[0061] Garment 216 is adapted to house at least one patient sensor 218, and patient sensor 218 is coupled through a connector 215 to patient monitoring unit 214. The physical structure of garment 216 is illustrated and described below with respect to FIG. 6.

[0062] Medication dispensing unit 212 communicates with serial interface box 208 to receive commands from PC 202, and to transfer signals representing the status of medication doses to PC 202. Medication dispensing unit 212 is described in more detail below with respect to FIGS. 8-15 below. It should also be understood that in an alternate embodiment of the invention, medication dispensing unit 212 can function as a stand-alone unit separate from remote patient monitoring system 10.

[0063] In an exemplary embodiment, system 10 provides a video link 408 between central station 100 and each remote site 200 where it is necessary or desirable to have video communication with a remote site 200. Video link 408 allows patients to observe medical personnel demonstrate use of medical devices or diagnostic equipment. In addition, the medical personnel can directly observe the patients to ensure that they properly take medication, that they are in generally good or bad condition, that they are coherent, among other observations.

[0064] Visual communication device or means 300a, such as a VIA-TV phone, is provided at remote site 200 with a corresponding visual communication device 300b at central station 100. In an exemplary embodiment, visual communication devices 300 are transceivers capable of transmitting and receiving both image and audio-signals. Visual communication device 300a is connected to central station 100 by video link 408, over which video and/or image data is exchanged. Video link 408 may include both dedicated and multiplexed communication lines, which are implemented with the same technologies discussed above with respect to communication links 400. It should be understood that if multiple remote sites 200 are equipped with visual communication devices 300a, then the visual communication device 300b located at central station 100 is coupled to each of the visual communication devices 300a that are provided at remote sites 200.

[0065] FIG. 3 is a block diagram illustrating the various components of environmental control system 210 illustrated in FIG. 2. As shown in FIG. 3, environmental control system 210 interfaces with serial interface box 208 over a control line 332 and a bi-directional data line 334. Environmental control system 210 generally includes several control devices, such as an environmental system controller 302, a climate control 304, a door control 306, a lighting control 308, a bed adjustment control 310, an oxygen concentration control 312, an IV flow rate control 314, and a video monitoring unit 316. Environmental system controller 302 is typically a microcontroller programmed to interact with serial interface box 208, and to control each of the control devices shown in FIG. 3, according to instructions received through serial interface box 208. Climate control 304 adjusts the heating, cooling and ventilation within the patient's room. As such, climate control 304 may control the operation of ventilation systems in the room including ceiling fans, ceiling ventilators, or window ventilators in order to enhance the patient's comfort. Climate control 304 also interfaces with the heating, ventilation, air conditioning (HVAC) thermostat system within the room to regulate the temperature in the room as necessary. In this manner, the climate within the patient's room can be controlled remotely through the environmental control center 210 by passing commands through serial interface box 208.

[0066] Door control 306 regulates access to the patient's room. According to one aspect of the invention, the doors leading into the patient's room are equipped with electromagnetic or other door locks 322 that are operable by door control 306. Door control 306 responds to commands from environmental system controller 306 engage door lock 322. In this manner, personnel at central station 100 can regulate access to the patient's room by activating or deactivating door control 306, thereby enhancing patient security by controlling door lock 322. Door control 306 may be most suitable for a hospital or nursing home setting.

[0067] Lighting control 308 interfaces with environmental system controller 302, and controls at least one light switch 324 to adjust the level of lighting within the patient's room. In this matter, personnel in central station 100 can regulate the level of lighting in the room, turning on certain lights and turning off others as necessary to observe the patient or to enhance the patient's comfort. Light switch 324 can be an on-off switch or a dimmer switch. Lighting control 308 may be most suitable for a hospital or nursing home setting.

[0068] Bed adjustment control 310 interfaces with environmental system controller 302 to control the position and configuration of the patient's bed. As understood by those skilled in the art, hospital beds are often provided with electrically operated motors 326 that configure different portions of the bed, depending on the patient's comfort level and medical necessity. Bed adjustment control 310 provides an interface to these motors 326 and enables environmental system controller 302 to regulate the position of the bed. In this matter, personnel at central station 100 can adjust the bed remotely to enhance patient comfort and to promote recovery. Bed adjustment control 310 may be most suitable for a hospital or nursing home setting.

[0069] Oxygen concentration control 312 interfaces with environmental system controller 302 to control the level of oxygen in the patient's room by regulating oxygen supply 328. Oxygen concentration control 312 includes a sensor that indicates the level of oxygen within the room, and communicates that information to central station 100 through environmental system controller 302 and serial interface box 208. Certain patients, especially recovering pulmonary and respiratory patients, may require enhanced levels of oxygen in their environment during recovery and rehabilitation. For such patients, it may be necessary to provide supplemental oxygen through a nasal cannula if the oxygen level in the ambient air is insufficient. Oxygen concentration control unit 312 is coupled to such a nasal cannula and regulates the oxygen level provided in the nasal cannula.

[0070] IV flow rate control 314 interfaces with environmental system controller 302, and controls IV fluid supply 330 to adjust the rate of flow of IV fluids. In this manner, personnel at the central station 100 can remotely control the flow rate of IV fluids to the patient.

[0071] In an additional embodiment of the invention, a video monitoring unit 316 is provided to interface with environmental system controller 302, thereby providing a video link between the patient's room and central station 100. This video link is especially useful to facilitate visual contact and interaction between the support staff and the patient.

[0072] FIG. 4 is a diagram illustrating how central station 100 and remote site 200 are coupled to exchange data. The

components of central station 100 shown in FIG. 4 are central server 402, personnel alert interface 404, audio interface 406a and visual communication device 300b. The components of remote site 200 shown in FIG. 4 are PC 202, security system 226, audio interface 406b, and visual communication device 300a.

[0073] Visual communication devices 300a and 300b are linked by a dedicated video link 408, which allows the two interfaces to communicate directly. In this manner, nursing personnel at central station 100 can directly monitor the patient at remote monitoring site 200 via video link 408. A suitable system for implementing visual communication devices 300a, 300b, and video link 408 is the VIA TV phone model 1905, manufactured by 8x8, Inc. of Santa Clara, Calif.

[0074] Audio link 406 links audio interfaces 408a and 408b, allowing audio communication between central station 100 and remote monitoring site 200. Dedicated audio link 406 provides another redundant level of communication between central station 100 and remote monitoring site 200.

[0075] In additional embodiments of the invention, personnel alert interface 404 is a speaker, a computer monitor capable of displaying suitable messages, a buzzer, or other communication interfaces.

[0076] The remote patient monitoring system enhances patient monitoring by providing redundant alert links between remote site 200 and central station 100. At remote site 200, security system 226 and PC 202 are coupled to personnel alert interface 404 at central station 100 by two redundant alert links. Dedicated alert link 410 links security system 226 directly to personnel alert interface 404, while software alert link 414 connects PC 202 to the personnel alert interface 404. Furthermore, security system 226 is linked to PC 202 by cross-link 412.

[0077] Security system 226 and PC 202 each independently monitor the status of the patient's vital signs at remote site 200 using separate sets of sensors. When PC 202 senses data indicating that the patient requires urgent attention, it generates an alert signal along software alert link 414 to personnel alert interface 404 at central station 100. PC 202 also generates a signal on cross-link 412 to security system 226, causing security system 226 to generate an alert signal on dedicated alert link 410 to personnel alert interface 404.

[0078] Using two redundant alert links, remote site 200 provides two alert signals to central station 100, one along software alert link 414 and another along dedicated alert link 410. Should one of the links fail, the other link serves as a back-up, thereby insuring that the personnel at central station 100 are notified of the urgency to attend to the patient at remote site 200. Likewise, should security system 226 detect that the patient needs urgent attention, it can generate an alert signal along its dedicated alert link 410, and can also generate appropriate alert signals along cross-link 412 to PC 202. PC 202 can then generate a redundant alert signal along its software alert link 414, thereby providing two alert signals to the personnel at central station 100.

[0079] In an exemplary embodiment, PC 202 is equipped with video software 202a, alert generation software 202b, database 202c, and communication port 202d. At central station 100, central server 402 is equipped with video software 402a, which is linked to video software 202a on PC

202 via software video link **418**. Suitable video software is the ProShare product from Intel Corporation.

[0080] Central server **402** is also equipped with medical charting software **402b**, database **402c**, and a receiver unit **402d**. Communication port **202d** is linked to receiver unit **402d** by a patient data link **416**. Medical charting software **402b** receives data from database **402c**.

[0081] Suitable receiver units **402d** are the SG-SLR single-line digital receiver and the MLR2-DG multi-line digital receiver, both manufactured by Sur-Gard Security Systems LTD of Montreal, Canada.

[0082] FIG. 5 is a diagram of the several patient sensors **218** coupled to garment **216**, as shown in FIG. 2. FIG. 5 illustrates several exemplary sensors that can be provided as patient sensors **218**. In the exemplary and not limiting embodiment shown in FIG. 5, patient sensors **218** refer collectively to blood pressure sensor **500**, pulse rate sensor **502**, respiration rate sensor **504**, body temperature sensor **506**, position sensor **508**, GPS monitor **510**, and seizure monitor **512**. It should be understood that at least one sensor is housed in garment **216**, with the number and type of sensors chosen as appropriate for a given application.

[0083] Several examples of optional sensors **218** are now discussed separately. Sensor **500** senses the patient's blood pressure, and may be a blood pressure cuff or other suitable device for measuring blood pressure. Sensor **502** monitors the patient's pulse rate. Sensor **504** monitors the patient's rate of respiration. Sensor **506** monitors the patient's body temperature. Sensor **508** monitors the patient's position and indicates if the patient has fallen. Sensor **510** is a monitor that interacts with a global positioning system (GPS). GPS monitor **510** can be used to track the patients whereabouts with precision and to locate and direct a lost or disoriented patient. Seizure monitor **512** senses whether the patient is having any type of a seizure, for example by monitoring the brain activity of the patient.

[0084] FIG. 6 is a diagram of an exemplary garment **216** in accordance with the present invention. Garment **216** is adapted to house at least one sensor **218**, and sensor **218** is coupled to the connector **215**. Connector **215** provides a medium through which the sensor **218** communicates with patient monitoring unit **214**. Garment **216** includes a sleeve portion **602** adapted to fit the patient's upper arm, and a torso portion **604** adapted to fit the patient's upper body. Sleeve portion **602** includes a pouch **606** adapted to receive a blood pressure cuff (not shown) to monitor the patient's blood pressure.

[0085] Garment **216** promotes remote patient monitoring by allowing the patient to properly locate sensor **218** by putting on garment **216** and wearing it. Once garment **216** is sized to fit a given patient, and is fitted appropriately with sensor **218**, the patient can wear garment **216** and simultaneously locate sensor **218** properly. In additional embodiments, garment **216** can be fitted with a plurality of sensors **218** to monitor various patient vital signs, depending on the patient's medical condition. Once garment **216** is equipped with sensor **218** and fitted to a given patient, medical support personnel no longer need to travel to the remote site **200** to position sensor **218** on the patient's body.

[0086] Torso portion **604** and/or sleeve portion **602** define a channel **610** linking connector **215** to each of the sensors

218. Garment **216** promotes remote patient monitoring by allowing the patient to properly locate the sensors on the patient's torso. Channel **610** houses a signal transmission conduit **612** that couples each of sensors **218** to connector **215**. Depending on the requirements of a given application, signal transmission conduit **612** may be an electrical conductor or a blood pressure tube coupled to the blood pressure cuff housed in pouch **606**.

[0087] Depending on the patient monitoring designated for a particular patient, sensors **218** housed in garment **216** can be bio-sensors, including but not limited to EKG sensors, spirometers, and glucometers. Garment **216** is configured to place each sensor **218** in communication with the body of the patient, as required by the characteristics of a particular sensor **218**.

[0088] Depending on the patient monitoring designated for a particular patient, garment **218** is equipped with a speaker **614**, a microphone **616**, and at least one conductor **618** coupling speaker **614** and microphone **616** to connector **215**. It should be understood that FIG. 6 illustrates speaker **614**, microphone **616**, and sensor **218** in exemplary and not limiting positions. Using speaker **614** and microphone **616**, central station **100** can communicate with the patient to long as the patient is wearing garment **218**. If a wireless link exists between connector **215** and patient monitoring unit **214**, then the patient is free to move away from patient monitoring unit **214** without losing contact with central station **100**.

[0089] Patient monitoring unit **214** communicates with sensor **218** through connector **215**, and is configured to transmit signals from sensor **218** to PC **202** for recording. In an exemplary embodiment, connector **215** is physically connected to patient monitoring unit **214**. Alternatively, connector **215** can communicate with patient monitoring unit **214** through an RF or other wireless, electromagnetic link. With either embodiment, the patient is free to selectively disconnect connector **215** from patient monitoring unit **214**. In the former embodiment, data does not flow between the sensor **218** and the patient monitoring unit **214** until the connection is re-made, but with the latter embodiment, data can flow at all times.

[0090] Connector **215** promotes remote patient monitoring by providing a quick-connect, quick-disconnect means allowing the patient freedom of movement while still allowing central station **100** to monitor the patient's vital signs. Connector **215** is described in more detail in connection with FIG. 21 below.

[0091] Typically, patient monitoring unit **214** is located at the patient's bedside. Patient monitoring unit **214** is also configured to exchange signals representing patient status with central station **100**, where nursing or other hospital personnel are located.

[0092] FIG. 7 is a diagram of several exemplary sensors that comprise biosensors **206** and environmental sensors **204** as shown in FIG. 2. Biosensors **206** and environmental sensors **204** are coupled to communicate with remote site **200** through serial interface box **208**. Biosensors **206** may include, but are not limited to oxygen saturation sensor **700** to measure to oxygen level in the patient's bloodstream, electrocardiogram (ECG) **702** to measure the patient's cardiac activity, stethoscope **704**, glucometer **706**, and spirom-

eter **708**. Each of these bio-sensors **206** are coupled to serial interface box **208** to enable them to communicate with the rest of the system, especially patient monitoring unit **214** and PC **202**.

[0093] Environmental sensors **204** may include, but are not limited to room temperature sensor **710**, barometric pressure sensor **711**, humidity sensor **712**, carbon monoxide sensor **714** and smoke sensor **716**. Room temperature sensor **710** and humidity sensor **712** sense the ambient temperature and humidity, respectively, in the patients room. The Perception II® unit manufactured by Davis Instruments provides an indoor temperature, barometric pressure, and humidity sensor that is suitable as room temperature sensor **710**, barometric pressure sensor **711**, and humidity sensor **712**. Davis Instruments also provides Weather Link® software to collect, organize, and export data representing the climate conditions within a patient's room. Carbon monoxide sensor **714** monitors the level of carbon monoxide accumulating in the patient's room and generates a suitable alarm should the carbon monoxide level become hazardous. Carbon monoxide sensor **714** also provides a signal through serial interface box **208** indicating the level of carbon monoxide in the room so that air quantity can be monitored at central station **100**. Smoke sensor **716** is a smoke detector configured to generate an appropriate alarm should it detect smoke in the ambient air in the patient's room.

[0094] FIG. 8 is a block diagram of the various components of medication dispensing unit **212** shown in FIG. 2. The medication dispensing unit **212** includes a microcontroller **800** that interfaces with and controls the various components of an exemplary embodiment of medication dispensing unit **212**, which components are described separately below.

[0095] Display means **802** include an LCD, LED, CRT, printer, or other suitable means for providing a visual readout to the user. Display means **802** is coupled to microcontroller **800** alert the patient to take a dose of medication and also to direct or instruct the patient how to take the dose of medication.

[0096] Audio means **804** includes a speaker and necessary support circuitry and is coupled to microcontroller **800** to alert the patient to take medication when the dosing interval arrives and also to provide verbal instructions on how to take the medication.

[0097] Display means **802** and audio means **804** play messages as commanded by microcontroller **800**. These messages allow medication dispensing unit **212** to communicate with the patient by playing messages such as greetings, instructions, reminders, and alerts. Typically, a message is associated with an event, such as the beginning or ending of a dosing interval, the patient removing or replacing the dosing drawer, or a patient missing a dose of medication, and so on. The programming of medication dispensing unit **212** to associate messages with events, and the ability of medication dispensing unit **212** to support different languages, is described below in connection with FIGS. 25 and 26.

[0098] Keypad **806** is coupled to microcontroller **800** to allow healthcare workers to login or sign-in at remote site **200**. Healthcare workers in this context refers to licensed personnel such as nurses or pharmacists if the medication is

being dispensed from bulk. However, if the medication doses are pre-packaged and sealed, those doses may be handled and delivered by unlicensed personnel such as delivery couriers. Once they have logged in, the healthcare workers can use the keypad **806** to interact and communicate with the medication dispensing unit **212**. Such workers can access data stored on the microcontroller **800** as necessary or can customize the operation and/or configuration of the microcontroller **800** for a particular environment.

[0099] Dosing drawer **832** contains a dose of medication to be administered during one dosing interval and keeps it accessible to the patient during the dosing interval. Microcontroller **800** determines whether dosing drawer **832** has been removed from medication dispensing unit **212** by monitoring dosing drawer sensor **814**. Dosing drawer sensor **814** may be a micro-switch or other electrical contact that indicates when the patient has withdrawn and removed dosing drawer **832**. Microcontroller **800** also controls a dosing drawer lock **808** that selectively locks dosing drawer **832** and prevents its withdrawal and removal by the patient until a dosing interval arrives. A suitable dosing drawer lock **808** employs a solenoid or similar electromechanical mechanism.

[0100] Recovery drawer **834** stores doses of medication that are dropped from dosing drawer **832** when the patient fails to take the medication within the dosing interval. Microcontroller **800** monitors the status of recovery drawer sensor **816**, which is a micro-switch or other electrical contact that indicates when recovery drawer **834** has been withdrawn and removed. Microcontroller **800** controls access to recovery drawer **834** through recovery drawer lock **812**. Generally, microcontroller **800** locks recovery drawer **834** through recovery drawer lock **812** to prevent any unauthorized access. If an authorized person such as a nurse or other support personnel enters the appropriate security code through keypad **806**, however, microcontroller **800** releases recovery drawer lock **812** and allows recovery drawer **834** to be removed for inspection.

[0101] Carousel **838** contains a plurality of doses of medication and is rotated as necessary to drop successive doses of medication into dosing drawer **832**. Rotating means **822** is coupled to selectively rotate carousel **838** under the control of microcontroller **800**. Rotating means **822** is a suitable electric motor providing feedback such as a stepper motor or a servo motor, along with the necessary interface circuitry coupling the motor to microcontroller **800**. It should be understood that carousel **838** is provided as an exemplary embodiment; other devices for storing and dispensing doses of medication are suitable as well.

[0102] Lid lock **824** is attached to the housing of medication dispensing unit **212**, and is locked in place by microcontroller **800** to prevent unauthorized access to carousel **838**. As with recovery drawer **834** discussed above, lid lock **824** can be released by microcontroller **800** if the appropriate security code is entered by authorized personnel through keypad **806**.

[0103] Trap door **836** is provided to control communication between dosing drawer **832** and recovery drawer **834**. According to various aspects of the present invention, trap door **836** is a separate component from dosing drawer **832** and recovery drawer **834**, or is configured as part of a lower portion of dosing drawer **832**. Trap door control **820** controls

the operation of trap door **836** under the direction of microcontroller **800**. As discussed in connection with the flow-chart in **FIG. 10** below, when a dosing interval expires without the patient accessing dosing drawer **832**, microcontroller **800** activates trap door control **820** to open trap door **836**. When trap door **836** is opened, the medication contained in dosing drawer **832** is dropped into recovery drawer **834**. In an exemplary embodiment, when trap door control **820** is activated to operate trap door **836**, microcontroller **800** is configured to activate an auxiliary alert **818** to notify the patient that a dosing interval has expired and that the patient has missed a dose.

[0104] It will be understood that microcontroller **800** synchronizes the operation of trapdoor **836** and the rotation of carousel **838**, so that the next dose of medication is dropped into dosing drawer **832** after trap door **836** closes to cut communication with recovery drawer **834**. In this manner, microcontroller **800** prevents the next dose of medication from being dropped directly into recovery drawer **834**.

[0105] Although the exemplary embodiment discussed herein discloses trapdoor **836** communicating between dosing drawer **832** and recovery drawer **834**, other alternative embodiments for preventing successive doses of medication from accumulating in dosing drawer **832** are within the scope of the invention. For example, various embodiments of trapdoor **836** are provided, with trapdoor **836** having sliding members or pivoting members.

[0106] In yet another embodiment, dosing drawer **832** and recovery drawer **834** can communicate in a side-to-side relationship, in addition to communicating in the upper-and-lower relationship discussed in the above exemplary embodiment. If dosing drawer **832** and recovery drawer **834** communicate in a side-to-side relationship, then a sweeping means may be provided to swipe the dose of medication from dosing drawer **832** into recovery drawer **834** when the patient misses a dose. A suitable sweeping means may be a blade or wiper adapted to fit the internal configuration of dosing drawer **832**. This sweeping means can include a mechanical linkage under electronic or pneumatic control, but can also include a pneumatic system using compressed air or suction to transfer the dose of medication. In the upper-lower embodiment discussed above, a pneumatic system can also be used to assist the movement of the medication between dosing drawer **832** and recovery drawer **834**.

[0107] In still further embodiments of the invention, dosing drawer **832** can be inverted to dump its contents into recovery drawer **834** if the patient missed a dose, thereby preventing double-dosing. Also, dosing drawer **832** can be configured to tip or otherwise release its contents into recovery drawer **834** through the sides, top, bottom, front, or back of dosing drawer **832**.

[0108] In an additional embodiment, particularly where narcotics or other especially valuable drugs are dispensed in a home environment, recovery drawer **834** can be made more secure by recessing it laterally into housing **900** until the patient misses a dose. When the patient misses a dose, recovery drawer **834** can be pivoted about a vertical axis or slid laterally into position beneath dosing drawer **832**. If this embodiment is chosen, housing **900** is provided with a recessed opening sized snugly to fit recovery drawer **834**. This configuration promotes security by presenting only a side wall of recovery drawer **834** when recovery drawer **834**

is recessed into housing **900** and dosing drawer **832** is removed, rather than presenting trapdoor **836**. Typically, a side wall of recovery drawer **834** is more rugged and harder to defeat than trapdoor **836**, because unlike trapdoor **836**, the side wall has no moving parts. In this embodiment, the moving parts of trapdoor **836** are recessed into, and protected by, housing **900**.

[0109] A communication port **826** is coupled to microcontroller **800**. An exemplary communication port **826** is a serial port that allows data to be uploaded or downloaded from microcontroller **800** as necessary. Communication port **826** might be used, for example, to upload new software into microcontroller **800**, to download data from microcontroller **800** reflecting taken or missed doses over a given time interval, or to upload a new medication dispensing schedule into microcontroller **800**. Communication port **826** also allows support personnel to otherwise interact with microcontroller **800**, such as with a portable laptop PC, and to connect medication dispensing unit **212** with PC **202**.

[0110] Communication port **826** can be configured to support Internet transmission of data to and from medication dispensing unit **212**. For example, if the patient misses a dose, medication dispensing unit **212** can be configured to broadcast an e-mail message to the pharmacist, medical support personnel, or to a physician. Also, medication dispensing unit **212** could be programmed via Internet communication, if appropriate security precautions are taken.

[0111] Clock **828** is coupled to microcontroller **800** to provide a real-time clock signal and to coordinate and synchronize the various functions of microcontroller **800**. Using signals from clock **828**, microcontroller **800** keeps track of a dose schedule that specifies when dosing intervals begin and end. In this manner, microcontroller **800** tracks the beginning and ends of the dosing intervals using the real-time kept by clock **828**.

[0112] Dosing schedule **840** defines how many dosing intervals occur over a given time, and when each of these dosing intervals begin and end. The structure of an exemplary dosing schedule **840** is discussed below in connection with **FIG. 9**.

[0113] Data log **830** is a record maintained by microcontroller **800** containing entries for successful doses and missed doses. This record is updated by microcontroller **800**. Data log **830** can be accessed by authorized personnel through key pad **806** by entering an appropriate password or other security code. The structure of data log **830** is discussed below in connection with **FIG. 10**.

[0114] According to an exemplary embodiment, smart card interface **810** can be provided as a means for loading dose instructions to microcontroller **800**. The term "smart card" in the context of this application refers to a credit-card sized device that is equipped with a microprocessor and memory and that is capable of transferring information to or from a central computer. A smart card can be built into carousel **838**, and programmed by the pharmacist at the time that the carousel **838** is stocked with medication. At that time, the smart card **810** can be configured or programmed with the appropriate dose instructions in whatever language is appropriate for a given patient.

[0115] When the carousel **838** is loaded into the medication dispensing unit **212**, the smart card interface **810** also

loads the dose instructions from the carousel 838. In this manner, microcontroller 800 is updated with the appropriate instructions when a new carousel 838 is loaded. In additional embodiments, a magnetic strip reader can be used as an alternative to the smart card interface 810. In addition, dosing instructions may be loaded at remote site 200 through serial port 826. In an additional embodiment, dose instructions can be transmitted by central station 100 directly to microcontroller 800.

[0116] FIG. 9 illustrates an exemplary data structure for dosing schedule 840, as illustrated in FIG. 8. Dosing schedule 840 is arranged as a linked list or an array of a plurality of records. In an exemplary embodiment, at least one of these records is associated with each of the days of the week. For example, if 4 doses are to be administered during a given day, there would be four records appearing in dosing schedule 840 for that given day.

[0117] Referring to an exemplary row 844, FIG. 9 shows that each row contains at least 3 data fields, which are numbered 841, 842, and 843. First data field, 841, contains a sequence number for a given dose. This sequence number can be ordered within a given day or can be ordered within a given week as suitable for a given environment. Second data field, 842, specifies the beginning time and the ending time of a given dosing interval. Third data field, 843, contains a status flag, which indicates whether a dose should be administered during that dosing interval. The flag can be assigned one value to indicate that a dose should be administered, and a second value to indicate that the dose should be skipped. In this manner, the same number of dosing intervals can be defined uniformly for each day of the week, and the doses to be administered during a given day can be adjusted as necessary by modifying the status flag in third data field 843. Also, if the status flag in data field 843 is set to an inactive status for a given dosing interval, this signals microcontroller 800 that dosing drawer 832 will not be accessed during that dosing interval, and that microcontroller 800 should not log a missed dose for that dosing interval.

[0118] FIG. 10 illustrates an exemplary structure of the data log 830 illustrated in FIG. 8. Data log 830 is arranged as a linked list or an array of a plurality of rows, such as an exemplary row 849. A header structure 845 contains pointer to each of the rows in data log 830. By referencing header 845, microcontroller 800 can readily search and locate any row in the data log 830, such as exemplary row 849.

[0119] Exemplary row 849 includes three sub-data fields: first data field 846, second data field 847, and third data field 848. First data field 846 stores a time and date stamp indicating the time at which the entry corresponding to that row is made in data log 830. Second data field 847 contains a status indicator that stores the status of the medication dose corresponding to a given row in data log 830. The status indicator can take on at least three values: a first value indicating that the dose was taken successfully, a second value indicating that the dose was missed, and a third value indicating that the medication dispensing unit 212 malfunctioned. Third data field 848 stores a unique identifier within a series of doses. For example, third data field 848 might indicate that a given dosing period was the first dose of a given day, a second dose in a given day, etc. By referring to data log 830, microcontroller 800 can determine when and if particular doses were missed by traversing data log 830

and selecting each record containing a second data field 847 having a status indicating a missed dose. Microcontroller 800 can also determine if there is a certain dose within a day that a patient chronically misses by searching for each missed dose and cataloging those missed doses.

[0120] FIGS. 11-14 provide exemplary, and not limiting, views of the exterior of the medication dispensing unit 212. FIG. 11 is an elevated perspective view of the medication dispensing unit 212, shown from the front. FIG. 11 shows the medication dispensing unit 212 as assembled, and features carousel 838 positioned on medication dispensing unit 212 on the top of housing 900. Dosing drawer 832 is shown positioned in the front of housing 900.

[0121] Housing 900 includes a surface 900a adapted to receive carousel 838. Surface 900a is typically the top surface of housing 900. Housing 900 defines a receptacle 904 into which dosing drawer 832 is slidably positioned.

[0122] FIG. 12 is a perspective view of the bottom of medication dispensing unit 212, showing the opening 905, which receives recovery drawer 834. FIG. 9B shows medication dispensing unit 212 without recovery drawer 834 installed.

[0123] FIG. 13 is an elevated perspective view of medication dispensing unit 212, with carousel 838 detached. FIG. 13 also features opening 905 on the right side of housing 900. An access aperture 902 communicates between receptacle 904 and surface 900a adapted to receive carousel 838. Dosing drawer 832 is positionable within receptacle 904 and is in communication with access aperture 902.

[0124] FIG. 14 is an exploded diagram of carousel 838, which is shown inverted better to illustrate its essential features. Carousel 838 includes upper portion 838b and lower portion 838a. Upper portion 838b defines a plurality of compartments 910. Lower portion 838a snaps into upper portion 838b to trap the contents of compartments 910 within compartments 910. If carousel 838 is removed from housing 900, then the contents of compartments 910 can be accessed by removing lower portion 838a.

[0125] Lower portion 838a is an annular ring having approximately the same outside diameter as upper portion 838b. The radial thickness R of lower portion 838a is approximately the same as the radial length R of compartment 910. This feature allows lower portion 838b to maintain the medication in compartments 910.

[0126] Lower portion 838a is keyed to surface 900a of housing 900, such as by the exemplary keying means 913a and 914a, which engage complementary keying means 913b and 914b shown in FIG. 13. Thus, lower portion 838a is maintained stationary relative to housing 900. Conversely, upper portion, 838b is free to rotate relative to housing 900 and lower portion 838a. Upper portion 838b includes keying means 916 that engage rotating means 822 (shown in block form in FIG. 8). Thus, rotating means 822 rotates upper portion 838b relative to housing 900 and lower portion 838a.

[0127] Lower portion 838a defines an aperture 915 that communicates with one compartment 910 when upper portion 838b and lower portion 838a are assembled. When carousel 838 is assembled and inverted, gravity pulls the contents, if any, of the one compartment 910 through aperture 915 and into access aperture 902. As rotating means 822

rotates upper portion **838b**, successive compartments **910** are positioned above aperture **915** to drop their contents through aperture **915**.

[0128] Access through aperture **915** is controlled by hinged member **915a**. In one embodiment, hinged member **915a** can be configured to open under control of microcontroller **800** when carousel **838** is loaded onto housing **900**, and to remain open until carousel **838** is exhausted, typically after one month. However, in an additional embodiment, hinged member **915a** can be configured to open and close as each compartment **910** is rotated into communication with aperture **915**. For example, hinged member **915a** can open when a first dosing interval arrives, thereby allowing the dose of medication to drop from compartment **910** into dosing drawer **832**. If the patient fails to access that dose, however, hinged member **915a** can be configured to close, thereby blocking subsequent doses from other compartments **910** from dropping into dosing drawer **832**. After the missed dose is rectified, such as by alerting medical support personnel or a pharmacist, the hinged member **915a** can re-open and resume operation so long as the patient does not miss any doses.

[0129] Once the medication exits carousel **838** through aperture **915**, it drops into access aperture **902** defined by housing **900**. A first one of the carousel compartments **910** is positioned to communicate with the receptacle **904** through the access aperture **902** defined by housing **900**. Preferably, carousel **838** is positioned atop housing **900**, with a first carousel compartment **910** above access aperture **902**. In this manner, gravity causes the dose contained in the compartment to drop through access aperture **902** into dosing drawer **832**. Preferably, access aperture **902** is a substantially vertical channel, thereby offering the advantage of allowing the medication to drop directly downwards without contacting the sides of access aperture **902**. Thus, the medication does not contaminate, and is not contaminated by, the sides of access aperture **902**.

[0130] In this manner, dosing drawer **832** receives the dose of medication from first carousel compartment **910** through access aperture **902**. Preferably, dosing drawer **832** has an open top to allow the medication to drop in from access aperture **902**. As described above, medication dispensing unit **212** is oriented so that gravity pulls the medication from first carousel compartment **910**, through access aperture **902**, and into dosing drawer **832**.

[0131] Each compartment **910** is adapted to store a single dose of medication. Carousel **838** is pre-loaded with doses of medication to be administered over a given period, such as a week or a month. Carousel **838** is filled in bulk by a pharmacy, if the pharmacy is equipped to process carousels **838**. Thus, the pharmacist segregates the medication into individual doses when filling the prescription, rather than having hospital workers administer individual doses to patients from medication supplied in bulk. This approach saves hospital labor costs and reduces the risk of error when administering individual doses.

[0132] According to different aspects of the present invention, carousel **838** is configured to electronically store dose instructions and schedules as encoded by the pharmacist. Further, carousel **838** transmits these electronic instructions to medication dispensing unit **212** when the carousel **838** is loaded onto housing **900**.

[0133] FIG. 15 is a flow chart illustrating the flow of processing performed by microcontroller **800** of medication dispensing unit **212**. Processing starts at BEGIN block **1000**.

[0134] At block **1002** microcontroller **800** evaluates whether a dosing period has begun. Microcontroller **800** is programmed with a dosing schedule, which defines at least one dosing interval. During this dosing interval, the patient is expected to retrieve the dose for that interval from medication dispensing unit **212**. Until a dosing interval begins, microcontroller **800** loops back through block **1002**, as indicated by the N branch.

[0135] Once the dosing interval has begun, as indicated by the Y branch from block **1002**, microcontroller **800** proceeds to block **1004**. At block **1004**, microcontroller **800** engages rotating means **822** to rotate carousel **838** into position to drop a dose of medication into dosing drawer **832**.

[0136] At block **1006**, microcontroller **800** unlocks dosing drawer **832**, if that drawer is locked for any reason. Thus, the patient is free to withdraw dosing drawer **832** to access the medication.

[0137] At block **1008**, microcontroller **800** causes an audio alert to be sent to the patient, such as by beeps, whistles, or other audio alerts. These audio alerts should be chosen to attract the patient's attention and to remind him or her to take the medication.

[0138] At block **1010**, microcontroller **800** causes visual alerts to be sent to the patient such as by blinking lights, blinking LEDS or other visual alerts, once again to attract the patient's attention.

[0139] At block **1012**, microcontroller **800** provides dose directions to the patient. Such dose directions may include instructions on whether to take the medication on a full or empty stomach, with or without liquid, etc. These directions may also specify how many pills should be in dosing drawer **832**, so that the patient can verify that the dose dropped into dosing drawer **832** is correct. These dose directions may be communicated to the patient over audio means **804** and/or visual means **802**.

[0140] At block **1014**, microcontroller **800** evaluates whether the patient has removed dosing drawer **832** from housing **900** of medication dispensing unit **212**. When microcontroller **800** senses that the patient has removed dosing drawer **832**, as indicated by the Y branch from block **1014**, microcontroller **800** proceeds to block **1030**. So long as the patient has not removed dosing drawer **832**, and so long as the dosing interval has not expired, microcontroller **800** loops between blocks **1014** and blocks **1016**. Microcontroller **800** detects when the patient has removed dosing drawer **832** by monitoring dosing drawer sensor **814**.

[0141] At block **1030**, microcontroller **800** evaluates whether the patient has replaced dosing drawer **832** into housing **900** of medication dispensing unit **212**. When microcontroller **800** senses that the patient has replaced dosing drawer **832**, microcontroller **800** proceeds by the Y branch to block **1032**. So long as the patient has not replaced dosing drawer **832**, microcontroller **800** loops via the N branch through blocks **1034** and **1036** and back to block **1030**.

[0142] At block **1032**, the patient has accessed the dose and has replaced dosing drawer **832**. Microcontroller **800**

then writes a log entry for the dose taken by the patient. Once the log entry has been written, microcontroller 800 returns to step 1000 and proceeds to step 1002, where it loops until next dosing interval begins.

[0143] At block 1034, microcontroller 800 inserts a delay period to give the patient some time to replace dosing drawer 832 without being instructed to do so. A suitable delay period might be five or ten minutes.

[0144] At block 1036, microcontroller 800 provides an audio or visual message to the patient reminding him or her to replace dosing drawer 832. Such a message may take a form such as, "please remember to replace the dosing tray."

[0145] At block 1016, microcontroller 800 evaluates whether the dosing interval started in block 1002 above has expired. So long as that dosing interval has not expired, as indicated by the N branch from block 1016, microcontroller 800 returns to block 1014. Accordingly, so long as the patient has not removed dosing drawer 832 and the dosing interval has not expired, microcontroller 800 loops between blocks 1014 and 1016 until the dosing interval expires. When the dosing interval expires, microcontroller 800 proceeds along the Y branch from block 1016 to block 1018.

[0146] If the dosing interval expires without the patient removing dosing drawer 832, then the patient has missed the dose. At block 1018, the patient has missed the dose and microcontroller 800 provides a suitable message over visual means 802 or audio means 804. Such a message might indicate that the patient has missed the dose and that the dose is no longer accessible. The message might also indicate to the patient when the next dose period will begin.

[0147] At block 1020, microcontroller 800 writes a log entry for the missed dose. Such a log entry might include the time and date at which the dose period expired, perhaps along with the sequence number within a series of doses. For example, the log entry could indicate that on a given day, the patient has missed the third dose of a series of five doses.

[0148] At block 1022, microcontroller 800 can alert central station 100 that the patient has missed a dose. This alert to central station 100 enables personnel at that station to take appropriate action because the patient has missed a recent dose. Also in block 1022, microcontroller 800 can provide auxiliary alerts to the patient such as lights, buzzers or etc. that notify the patient that he or she has missed a dose. Microcontroller 800 can also instruct the patient to contact central station 100 if missed doses are critical to the patient's medication regime.

[0149] At block 1024, microcontroller 800 locks dosing drawer 832 to prevent any further access to dosing drawer 832, since the dosing interval has expired. This locking process prevents the patient from taking successive doses of medication too close together.

[0150] At block 1026, microcontroller 800 activates trap door 836 at the bottom of dosing drawer 832, thereby dropping the dose of medication contained in dosing drawer 832 into recovery drawer 832. Once dropped into recovery drawer 834, the dose of medication is no longer accessible to the patient. In this manner, microcontroller 800 prevents the patient from inadvertently double-dosing on two successive doses of medication. Otherwise, when the next dosing interval arrives, the next dose of medication would be

dropped into dosing drawer 832 along with the previous dose. If the patient took two doses at once, severe consequences could result.

[0151] Once the dose of medication has been removed from dosing drawer 832, microcontroller 800 proceeds to block 1028. At block 1028, dosing drawer 832 is unlocked because it is now empty and therefore poses no medication hazard to the patient.

[0152] Once dosing drawer 832 has been unlocked, microcontroller 800 returns to block 1000 and awaits the beginning of the next dosing interval, as indicated in block 1002.

[0153] FIG. 16 is a flow chart illustrating the processing performed by the software running aboard PC 202 as illustrated in FIGS. 2 and 4. As described above, each remote site 200 includes a local PC 202. Periodically, PC 202 enters a sampling interval, wherein it polls each monitoring device or sensor at remote site 200 to sample data from those devices and sensors. PC 202 enters data from each of the devices and sensors into a local database maintained aboard PC 202.

[0154] Processing begins at block 1100 and proceeds to block 1102 to connect to one of the devices or sensors located at remote site 200. Exemplary monitoring devices and sensors are biosensors 206, environmental sensors 204, patient monitoring unit 214, door sensor 220, window sensor 222, motion detector 224, and non-motion detector 240.

[0155] At block 1104, data is collected or sampled from the device or sensor that was accessed in block 1102 above. At block 1106, the collected data is stored in a local SQL database maintained by PC 202 at the remote site 200. At block 1108, a time stamp is generated and assigned to the data stored in the SQL database in block 1106 above. At block 1110, PC 202 disconnects from the given device or sensor connected to in block 1102 above, thereby terminating the current session with that monitoring device or sensor until the next sampling interval arrives.

[0156] At block 1112, PC 202 examines the data that was sampled and collected from the monitoring device or sensor, and determines whether any of that data represents a patient condition that should generate an alarm. If so, PC 202 proceeds to block 1114 to generate a suitable alarm signal to central station 100. If not, PC 202 proceeds to block 1116 to sample a next monitoring device or sensor, if any, that is yet to be sampled in the current sampling interval.

[0157] At block 1114, PC 202 generates an appropriate alarm to the central station 100. After generating this alarm, PC 202 proceeds to block 1116.

[0158] At block 1116, PC 202 evaluates whether there are more monitoring devices or sensors to be sampled during the current sampling interval. If so, PC 202 returns to block 1102 to connect to another monitoring device or sensor. If there are no more monitoring devices or sensors to be sampled during this sampling interval, PC 202 proceeds to block 1118, where it delays to await the next sampling interval. When the next sampling interval begins, PC 202 returns to block 1102 to connect to and sample the first monitoring device or sensor for that sampling interval.

[0159] FIG. 17 is a diagram of an exemplary database record storing the data collected during the execution of the

software illustrated by the flowchart in **FIG. 16**. Particularly, **FIG. 17** illustrates the database record for storing the data collected at block **1106**.

[0160] The database record contains a timestamp data field to indicate the time of the sampling interval. According to different aspects of the invention, the time stamp is associated with all of the entries in the database record, or individual timestamps are associated with each of the entries in the database record.

[0161] The rest of the entries in the database are determined by the particular monitoring equipment chosen to equip a given remote monitoring site **200**, and **FIG. 17** illustrates an exemplary configuration. In this exemplary configuration, an entry is provided for door sensor **220**, window sensor **222**, motion detector **224**, non-motion detector **240**, the data from biosensors **206**, the data from environmental sensors **204**, and the data from patient monitoring unit **214**. The entry for the data from biosensors **206** can be subdivided into sub-data fields, with each sub-data field corresponding to one of biosensors as illustrated in **FIG. 7**. For example, the database record provides a data field for the oxygen saturation level as provided by oxygen saturation sensor **700**, a data field for a digitized ECG waveform as provided by ECG sensor **702**, and data fields for readings from stethoscope **704**, glucometer **706**, and spirometer **708**.

[0162] In an exemplary embodiment, the data stored from environmental sensors **204** is divided into sub-data fields in the same manner as the biosensor data. For example, the database record provides a sub-data field for storing the room temperature from room temperature sensor **710**, a sub-data field for the room humidity from humidity sensor **712**, and a sub-data field for the barometric pressure from barometer **711**. The database record also provides additional sub-data fields for the carbon monoxide level from carbon monoxide sensor **714**, and for the air quality signal from smoke detector **716**. Likewise, the data provided by patient monitoring unit **214** can be subdivided and assigned to sub-data fields. For example, the pulse rate, the respiration rate, and the blood pressure data can be stored in separate subdata fields for convenience.

[0163] It will be understood that the database record shown in **FIG. 17** is exemplary only, with actual database records varying depending on the specific equipment provided at a given remote site **200**.

[0164] As the software illustrated in **FIG. 16** iterates through several sampling intervals, PC **202** generates and populates one copy of the database record illustrated in **FIG. 17**. After several sampling intervals, PC **202** generates a time-stamped patient record, with each record corresponding to the exemplary database record illustrated in **FIG. 17**. This database record can then be imported into a suitable, commercially available database application, and the data can then be analyzed to isolate trends in patient data or to identify patient hazards.

[0165] The database record of **FIG. 17** also illustrates the parameters that PC **202** uses in block **1112** of **FIG. 16** to determine whether it should generate an alarm. For example, by reviewing the door status and window status, PC **202** can determine whether anyone has had unauthorized access to the patient's room. By checking the motion detector status and the non-motion detector status, PC **202** can determine

whether the patient is exhibiting an expected level of physical activity. By examining the database record responding to the biosensor data, PC **202** can determine whether the patient's vital signs are within tolerances. If one or more of the patient's vital signs are out of tolerance, then PC **202** can generate an appropriate alarm to central station **100**. The same considerations apply, for example, to the data from patient monitoring unit **214**. Likewise, PC **202** can evaluate the data provided by environmental sensor **204** to ensure that the climatic conditions within the patient's room are within tolerance.

[0166] **FIG. 18** is a flowchart of the software running on server **402**. As stated above, server **402** is located at central station **100**. Periodically, server **402** enters a sampling interval, wherein server **402** connects to each of the remote sites **200** to download the entries in the local database maintained by PC **202** at each remote site **200**. When server **402** accesses a given remote site **200**, server **402** accesses the entries made in the local database maintained by PC **202** at the given remote site **200**. Server **402** then downloads those local database entries into a central database maintained by server **402**.

[0167] Processing starts at begin block **1200** and proceeds to block **1202**, where server **402** connects with and logs into a given remote site **200** to access the local database maintained there. At block **1204**, server **402** accesses the local database at the remote site **200**. At block **1206**, server **402** copies the entries from the local database at the remote site **200**, and transfers those entries into a central database maintained by server **402**.

[0168] At block **1208**, server **402** generates and assigns a unique patient identifier to correspond to the remote site **200** that server **402** is currently accessing. This patient identifier serves to indicate which remote site **200** is associated with a given group of database entries in the central database maintained by server **402**. At block **1210**, server **402** associates the given patient identifier with the group of database entries retrieved during block **1206** above.

[0169] In block **1212**, server **402** exports the data from the central database to the medical charting software, shown in **FIG. 4**. At block **1214**, server **402** checks to see if any remote sites **200** remain to be accessed in the given sampling interval. If so, then server **402** returns to block **1202** to log into the next remote site **200**. If not, then server **402** proceeds to block **1216** and awaits the next sampling interval, at which time server **402** once again logs into each of the remote sites **200** and downloads new database entries.

[0170] **FIG. 19** is a diagram of an exemplary database record maintained on server **402**, shown in **FIG. 2**. Server **402** generates and populates the exemplary database record shown in **FIG. 19** as it logs into remote sites **200** during a given sampling interval.

[0171] Reference numerals **1218** and **1220** designate individual records corresponding to two patient identifiers, which are described above in **FIG. 18**. The patient identifier corresponds to a given remote site **200**. For example, a first patient may reside at a first remote site **200a** and be assigned a first unique patient identifier number. A second patient may reside at a second remote site **200b** and be assigned a second unique patient identifier number.

[0172] Within an exemplary patient identifier record, such as that indicated by reference numeral **1218**, the database

record provides a plurality of sub-data fields, as indicated by reference numerals **1222**, **1224**, and **1226**. Each of these three sub-data fields can contain at least two data fields, one data field for a time stamp, and a second data field for patient data. The timestamp indicates the time at which the patient data field is populated. The contents of the patient data field depends upon the configuration of the given remote site **200** corresponding to the patient identifier.

[0173] The database record illustrated in **FIG. 19** provides an exemplary patient data field. However, it should be noted that different remote sites **200** are configured differently depending on the requirements of a given patient. Accordingly, the contents of the database field corresponding to that remote site **200** varies. It should also be noted that although three timestamp records are shown in **FIG. 19**, as server **402** executes successive sampling intervals, additional time-stamped records will be appended beneath the exemplary patient identifier data fields **1218** and **1220**. In addition, although **FIG. 19** shows two patient identifier records for simplicity, the exemplary database record can be extended to accommodate any number of remote sites **200** with a corresponding number of unique patient identifiers.

[0174] **FIG. 20** is a flowchart of the software executing on serial interface box **208**. Serial interface box **208** serves to connect PC **202** to the several multiplexed serial monitoring devices and sensors shown in **FIG. 2**. The software shown in **FIG. 20** serves to regulate the flow of data between PC **202** and the several multiplexed serial devices and sensors.

[0175] Processing begins at block **1300** and proceeds to block **1302** to await an interrupt request (INTR) signal. Upon receiving an INTR signal, processing proceeds to block **1304**, where serial interface box **208** evaluates whether the INTR signal represents a request to read data from one of the multiplexed serial devices. If so, serial interface box **208** proceeds to block **1306** to service the INTR signal as a request to read. If not, serial interface box **208** proceeds to block **1312**, where it evaluates whether the INTR signal represents a request to write data from one of the multiplexed serial devices. If so, serial interface box **208** proceeds to block **1314** to service the INTR signal as a request to write. If not, the INTR signal was either erroneous or intended for some purpose other than executing reads or writes from/to the multiplexed serial devices, and serial interface box **208** loops back to block **1302** to await the next INTR signal.

[0176] Blocks **1306-1310** represent the general steps of an interrupt service routine (ISR) that services requests from PC **202** to read data from one of the multiplexed serial devices or sensors coupled to serial interface box **208**. For example, PC **202** may generate an interrupt to read the data from biosensors **206**, environmental sensors **204**, patient monitoring unit **214**, medication dispensing unit **212**, or the other multiplexed devices coupled to serial interface unit **208**.

[0177] In block **1306**, serial interface box **208** identifies the serial device from which PC **202** is reading, and maps that device to a corresponding port of serial interface box **208**. At block **1308**, serial interface box **208** reads the data from the serial port. Depending on the size of the data, this data can be either buffered or latched to await forwarding to PC **202**. Buffering refers to storage in memory for later access; latching refers to temporary storage, such as in a

flip-flop. In block **1310**, the data read from the serial port is written to PC **202**, either from a buffer or from transceiver latches.

[0178] Blocks **1314-1318** represent the general steps of an interrupt service routine (ISR) that services requests from PC **202** to write data to one of the serial devices or sensors coupled to serial interface box **208**. For example, PC **202** may generate an interrupt to write command or configuration data to environmental control system **210**, patient monitoring unit **214**, medication dispensing unit **212**, or other devices coupled to serial interface unit **208**.

[0179] In block **1314**, serial interface box **208** identifies the serial device to which PC **202** is writing, and maps that serial device to a corresponding serial port of serial interface box **208**. At block **1316**, serial interface box **208** reads data from PC **202**. Depending on the size of the data, this data can be either buffered or latched to await forwarding to the serial device. At block **1318**, the data is written from serial interface box **208** to the serial device identified in block **1306**.

[0180] **FIG. 21** is an exemplary side view of connector **215** as connected to patient monitoring unit **214**. In an exemplary and not limiting embodiment, connector **215** provides a male coupling, and patient monitoring unit **214** provides a cradle **2104**, which is a complementary female coupling. Cable **2102** runs between connector **215** and sensor **218** housed in garment **216** (**FIGS. 5 and 6**). The contents of cable **2102** depend upon the types of sensors **218** housed in garment **216**. In an exemplary embodiment, cable **2102** can contain conductors corresponding to an ECG sensor and a blood pressure cuff. In additional embodiments, cable **2102** can contain conductors corresponding to speaker **614** and microphone **616** shown in **FIG. 6**. Loop **2106** can be joined to connector **215** so as to extend from cradle **2104**. Loop **2106** allows the patient to disconnect connector **215** by pulling on loop **2106**, rather than cable **2102**, thus preventing the patient from fatiguing the connections between cable **2102** and connector **215** by pulling on cable **2102**.

[0181] **FIG. 22** is an exemplary front view of cradle **2104** shown in **FIG. 22**, with connector **215** removed. Cradle **2104** is shaped to receive connector **215**, and the U-shape shown in **FIG. 22** is exemplary rather than limiting. One or more alignment pins **2204** can be provided at the bottom of cradle **2104** to ensure that connector **215** is coupled properly to cradle **2104**. Alignment pin **2204** can be keyed to engage complementary structure provided in connector **215**, such as one or more suitable apertures. In an exemplary embodiment shown in **FIG. 22**, cradle **2104** provides at least one electrode **2206** to connect to connector **215**. For example, electrode **2206** can be an electrical lead connecting to an ECG monitor of patient monitoring unit **214**. If garment **216** is equipped with a blood pressure cuff, then cradle **2104** provides pressure connector **2202** to couple the blood pressure cuff in garment **216** with patient monitoring unit **214**.

[0182] **FIGS. 23 and 24** are top views of cradle **2104** according to alternate embodiments of the invention. In **FIG. 23**, cradle **2104** has a ovoid shape, and provides an exemplary configuration of alignment pins **2204**, electrodes **2206**, and pressure connector **2202** as described in **FIG. 22** above. In **FIG. 24**, cradle **2104** has a rectangular shape, and provides another exemplary configuration of alignment pins **2204**, electrodes **2206**, and pressure connector **2202** as

described in FIG. 22 above. It should be understood that FIGS. 21-24 illustrate connector 215 that uses a hard-wired, physical connection to patient monitoring unit 214. If an RF link is used rather than a hard-wired connection, then the RF link will substitute for the structure shown in FIGS. 21-24.

[0183] The exemplary embodiments shown in FIGS. 21-24 feature a push-pull connection for ease of connection/disconnection by the patient. However, if patient dexterity is not a concern, then fluidic/pneumatic connectors are available from LEMO-USA of Santa Rosa, Calif., which connectors may be suitable for pressure connector 2202 shown above. Also, TronoMed®, Inc. of San Juan Capistrano, Calif. markets a TronoMate® connector that may be suitable for electrodes 2206 above.

[0184] FIG. 25 is a diagram of an exemplary data structure 2500 used with medication dispensing unit 212 shown in FIG. 2. Data structure 2500 enables medication dispensing unit 212 to communicate effectively with a patients speaking a plurality of different languages.

[0185] In an exemplary and nonrestrictive embodiment, data structure 2500 can be arranged as a matrix having a plurality of columns and a plurality of rows. Header row 2504 is shown merely to describe the contents of columns beneath each entry in header row 2504, and may or may not be included in data structure 2500. Column 2508 stores message identifiers, while columns 2510a-2510n store messages corresponding to those identifiers in a plurality of languages.

[0186] In the exemplary embodiment shown, column 2508 contains a sequence of unique identifiers, with one identifier corresponding to each message supported by medication dispensing unit 212. Medication dispensing unit 212 plays these messages over audio means 804 and display means 802 (see FIG. 8) under the control of microcontroller 800. By playing selected messages, medication dispensing unit 212 can at least greet the patient, instruct the patient on how to take medication, remind the patient to take a dose, alert the patient when he or she misses a dose, and notify the patient when to take the next dose.

[0187] In the exemplary embodiment shown, columns 2510a-2510n stores text messages in a plurality of different languages. The number n of columns 2510a-2510n varies according to the number of languages supported by medication dispensing unit 212. For example, column 2510a might contain English versions of the messages corresponding to the message identifiers listed in column 2508. Similarly, column 2510b might contain German versions of the same messages, while the remaining columns 2510c-2510n might contain versions in still more languages.

[0188] In the above manner, row 2512a contains versions of the message corresponding to message identifier 1 in n different languages, with one message in each language contained in one each of the columns contained in row 2512a. Similarly, row 2512b contains versions of the message corresponding to message identifier 2 in n different languages, with one message in each language contained in one each of the columns contained in row 2512b, and so on through each row in data structure 2500.

[0189] FIG. 26 is a diagram of an exemplary data structure 2600 that can be used in conjunction with data structure 2500 shown in FIG. 25 to enable medication dispensing unit

212 to provide messages in several different languages. In the exemplary embodiment shown in FIG. 26, data structure 2600 is a matrix mapping a plurality of events in column 2602 to a plurality of message identifiers 2604.

[0190] Column 2602 contains an entry for each event associated with a message. Exemplary events might include a greeting to the patient, instructions on taking medication, a reminder to return dosing drawer 832, an alert that the patient has missed a dose, and so on. For purposes of illustration only, the numbers 1-M in column 2602 represent these exemplary events conceptually and symbolically. For example, event #1 might command medication dispensing unit 212 to issue a greeting to the patient, event #2 might command medication dispensing unit 212 to provide prescription dosing instructions, and so on. Also, the exemplary entries shown in column 2604 are strictly for illustration purposes, and the entries in column 2604 can vary in implementation.

[0191] Column 2604 contains a message identifier corresponding to each entry in column 2602. The message identifiers in column 2604 serve as indices into data structure 2500 shown in FIG. 25, and correspond to the entries in column 2508 of data structure 2500. For example, if event #1 in data structure 2600 represents a command to issue a greeting to the patient, then data structure 2600 maps event #1 to message identifier #5. Message identifier #5 selects a row in data structure 2500 shown in FIG. 25. Given the row selected in data structure 2500, microcontroller 800 can select the correct language for the patient by traversing columns 2510a through 2510n.

[0192] Medication dispensing unit 212 is programmed using data structures 2500 and 2600 in the following manner. Using the data structure 2600, medical personnel configure each message supported by medication dispensing unit 212 by associating each event in column 2602 of data structure 2600 with a corresponding message identifier in column 2604. As stated above, the message identifiers in-column 2604 index into data structure 2500. For example, nurses or orderlies might configure such messages as the greetings, warnings, or reminders, while pharmacists or physicians might configure such messages as the medication dose instructions or other directions for the patient.

[0193] An important feature of medication dispensing unit 212 is its ability to allow programming in a first language, while providing patient instructions in a second language. For example, medical personnel might program medication dispensing unit 212 by reviewing a dictionary of messages in a first language, such as

[0194] English. As the personnel peruse and locate appropriate messages, they assign those messages to specific events by manipulating data structure 2600. When medication dispensing unit 212 is fully programmed with messages for each event, then it is sent on-site to remote site 200.

[0195] When medication dispensing unit 212 arrives on-site, either the medical personnel or the patient can select the language that medication dispensing unit 212 uses to provide messages on display means 802 and audio means 804. The language used on-site may be the same or a different language as that used to program medication dispensing unit 212. The linkage between column 2604 in data structure 2600 and column 2508 in data structure 2500 provides this

flexibility. This linkage is not language-specific; instead, it relies on logical or conceptual linkage between the events listed in column **2602** of data structure **2600** and the multilingual messages shown in column **2510a** through column **2510n** of data structure **2500**.

[0196] In a further embodiment, medication dispensing unit **212** can support customized messages, in addition to providing a built-in dictionary of messages. In this manner, authorized medical personnel can associate a custom message with selected events, as discussed above. As a security precaution, however, microcontroller **800** can be configured to require entry of a password or other security code before allowing entry of customized messages. By restricting dissemination of the password or security code, medical personnel can reduce the risk that messages will be improperly changed.

[0197] FIG. 27 is an exploded view of medication dispensing unit **2700**. Medication dispensing unit **2700** is an alternative embodiment of medication dispensing unit **212** previously described. Medication dispensing unit **27** includes several features not previously described. One of these features is a medication cassette **2702** (also referred to as a medication holding device, carousel or a medication carousel) which is also shown in FIG. 28.

[0198] Medication cassette **2702** has an inner ring **2708** comprised of a plurality of medication dosing compartments **910** and an outer ring **2706** comprised of a plurality of medication dosing compartments **910**. Each of the medication dosing compartments **910** are for containing medication doses for delivery to a patient at an appropriate predetermined dosing period or interval. In an exemplary embodiment each of the inner and outer rings **2708** and **2706**, respectively, is used to contain a separate week's dosing of medication. Together, inner ring **2708** and outer ring **2706** provide medication for delivery to a patient at the appropriate time each day, up to four times per day, for a two week period. In this exemplary embodiment, there are thus a total of **56** medication dosing compartments **910** for containing medication doses. Each ring holds **28** medication dosing compartments **910** to provide up to four doses per day of medication. It would be understood that reference to a dosage of medication throughout this specification refers to a dose of a single medication or respective doses of multiple medications (whether related or unrelated) that may be required to be taken at the same time of day. A medication dose is thus any amount of medicine, whether a single medicine or multiple medicines, that is to be delivered to a patient to be taken at a particular time period. In addition, if a patient does not require four doses of medication per day, additional days or weeks of medication doses can be loaded into medication cassette **2702**, thereby extending the time that medication dispensing unit **2700** can dispense medicine from a two week, four dose per day system up to an eight week one dose per day system, for example. It would be understood by those skilled in the art that using fewer or greater numbers of dosing compartments **910**, or additional numbers of rings, will effect the amount of doses that can be delivered per day, as well as the duration (number of days) for which scheduled dosing can be maintained without the need to refill medication cassette **2702**.

[0199] In an exemplary embodiment, an iButton™ **2712** is located in the center of medication cassette **2702**. An iBut-

ton™ is a computer chip housed in a stainless steel can that is manufactured by Dallas Semiconductor Corporation. The iButton™ is used to store information regarding a particular patient's medication needs. This can involve one or more of the following: the particular medicines to be delivered by medication dispensing unit **2700**, the particular dosing periods for the medicines, the language that is spoken by the patient, the delivery address and emergency contact information for the patient, the patient's doctor, the patient's pharmacist, the patient's medical plan, the patient's allergies and other medical information. In addition, the iButton™ can store information about the delivery of medicine to the patient between filling medication cassette **2702**. It can store when the patient took the medication, whether any doses were missed or whether there were any malfunctions in medication dispensing unit **2700**. Other information can be stored in iButton™ **2712** as required by the user/provider of medication dispensing unit **2700**. An iButton™ may also contain its own processor, in addition to a memory. The iButton™ is one example of a memory storage device that can be used in the present invention. Other memory storage devices, such as smart cards, magnetic cards, memory cards, PCMCIA cards and EEPROMS can be used, as will be understood by those skilled in the art.

[0200] The iButton™ can also be used to store identification information. In this way, a nurse, pharmacist, healthcare worker or maintenance worker can carry his or her own personal iButton™ having a unique identifier. Access to various functions in the system can then be limited to those individuals who are permitted to have access. In addition to the iButton™, other methods of unique identification such as a smart card, iris scan, finger scan, voice recognition, personal code, or magnetic card could be used. The choice of different security methods is depended upon a desired level of security and durability of the security device.

[0201] Medication cassette **2702** operates similar to upper portion **838b** of carousel **838** shown in FIG. 14, except with two rings of medication dosing compartments **910** instead of the single ring shown for upper portion **838** shown in FIG. 14. In addition, as shown in FIG. 29, instead of having a cover (or upper portion **838a**, as shown in FIG. 14), for keeping the medication doses contained in medication dosing compartments **910** with a single fixed aperture for transferring medication from a compartment to recovery drawer **834**, medication cassette cover (or lower portion) **2704** contains two medication apertures, a different one for each of the inner and outer rings **2708** and **2706**, respectively. In an exemplary embodiment, medication cassette cover **2704** contains a movable delivery disc **2728** containing a first aperture **2730** for opening to outer ring **2706** and a second aperture **2732**, for opening to inner ring **2708**. Movable delivery disc **2728** operates by a gear (not shown) engaging rack **2734**. Movable delivery disc **2728** does not have to rotate 360 degrees, as it should be necessary for rotation between the positions where first aperture **2730** and second aperture **2732** engage their respective rings. Only one aperture should open onto a dosing compartment **910** of a respective ring at one time. This way, only the medication dose from a single dosing compartment **910** will be delivered at one time.

[0202] Additional embodiments for cover **2704** include a movable delivery disc **2728** having a single aperture that can engage a dosing compartment **910** from either inner ring

2708 or outer ring **2706**. Because the shape of dosing compartments **910** are different for inner ring **2708** and outer ring **2706**, the exemplary embodiment shown in **FIG. 29** uses first aperture **2730** and second aperture **2732**, with each having a shape to match that of the respective dosing compartment with which it engages. This reduces the risk of a medication getting stuck and not being delivered. Another embodiment for cover **2704** includes a rocker type of delivery system which pivots from open (deliver medication) to closed. This rocker type of delivery system can have a door that flaps open/closed or cup that transfers the medicine, similar to the function of a night deposit system at a bank or an old style pay telephone change return. A solenoid operated delivery system could be used to cause a spring loaded rocker to open or close.

[0203] A lower portion, or base, **2736** is attached to cover **2704** via a hinge **2738**, forming a clamshell type enclosure or cartridge unit **2740**. When medication cassette **2702** is loaded into base **2736**, cover **2704** can be closed over medication cassette **2702** and secured shut to base **2736**. Various means of securing cover **2702** to base **2736** can be used, including a bayonet type closure, a spring type closure having engaging lips, or a magnetic closure. Once securely engaged after the medication doses are filled or approved by a pharmacist, a locking system is used to ensure that the medication doses are not tampered with. This can be accomplished with a key lock or plastic "ratchet" type loop closures that allow movement in only one direction (to seal tighter, without reversing). When filled and securely locked, the entire medication cartridge **2704** with medication cassette **2702** can be delivered to a patient's medication dispensing unit for use by the patient. In such an embodiment, iButton™ **2712** is accessible through cover **2704** via an opening **2748**. In this way, the delivery to the proper patient can be confirmed without opening the security seals of cartridge unit **2740**.

[0204] To load medication into the various medication compartments **910** of inner ring **2708** and outer ring **2706**, of medication cassette **2702**, a pharmacy unit **2714** is used by the pharmacist of medication loading/delivery service that is responsible for providing medication to the patient. Pharmacy unit **2714** allows loading of medication cassette **2702** remote from (external to) medication dispensing unit **2700**. Pharmacy unit **2714**, as shown in **FIG. 30**, is also a clamshell type unit, in an exemplary embodiment. Pharmacy unit **2714** has a loading cover **2742** and a base **2744**, attached to each other via a hinge **2750** and mating type latches (not shown). In an additional exemplary embodiment, loading cover **2742** is detachably attached to base **2744** via snaps or latches that engage with a mating lip at select locations on the outside of base **2744**. Pharmacy unit **2714** is designed so that medication cassette **2702** can fit inside of base **2744** with loading cover **2742** closed on top.

[0205] Loading cover **2742** has a plurality of inner ring loading slots **2720** and outer ring loading slots **2718**. Each loading slot is cut into a loading wheel **2746** which can rotate back and forth enough to open or close over the dosing compartments **910**. This is the equivalent of moving the distance of approximately one dosing compartment, or 12.8 degrees in the exemplary embodiment shown (360°/28 compartments per ring).

[0206] Loading wheel **2746** is operated using an indexing wheel **2716**. Pharmacy unit **2714** also contains a gear (not

shown) that can engage with rack **2710** of medication cassette **2702**. The location of the gear is shown as the raised area **2717** of cover **2716**. Rotating indexing wheel **2716** causes the gear, engaged with rack **2710**, to turn. This causes medication cassette **2702** to advance (or reverse) in accordance with the rotation of indexing wheel **2716**.

[0207] When medication cassette **2702** is placed into pharmacy unit **2726**, it is oriented in such a way so that it can be indexed for proper filling of the medication dosing compartments **910**. In an exemplary embodiment, a first dosing compartment **910** of outer ring **2706** is indexed as number **1** with a number "1" marked on the side of medication cassette **2702**. This index number is visible through an opening (not shown) in pharmacy unit **2714**. If each of the medication dosing compartments **910** of outer ring **2708** is so labeled, the pharmacist will always know which medication dosing compartments **910** are being filled. An audible or tactile system can be used, as well to alert the pharmacist that the next dosing compartment is aligned.

[0208] Other means for indexing medication cassette **2702** inside of pharmacy unit can also be used, including but not limited to mechanical, optical, electrical or electromechanical indexing systems. Other examples include a solenoid controlled advancement, a motor driven unit or an electronically controlled motor driven unit. Each of these systems would provide precise movement of the loading slots to the appropriate compartments **910**. In addition, loading wheel **2746** could also be operated using an electrical or electro-mechanical means.

[0209] In an exemplary embodiment, an inner ring loading slot **2720** and outer ring loading slot **2718** are paired, with a separate pair corresponding to each day of the week. This provides a total of seven pairs or 14 total loading slots. Essentially, both weeks (rings) are being filled at the same time. Underneath loading wheel **2746** there are a corresponding number of loading tubes (not shown, to the 14 loading slots in the exemplary embodiment. In this way, when the loading slots are rotated into the open position, a corresponding loading tube is underneath the loading slot to guide the medication into the appropriate dosing compartment **910** of inner ring **2708** and outer ring **2706**. In this exemplary embodiment, which can hold four doses per day for two weeks, a pharmacist can fill the entire medication cassette in four passes (one pass per daily dose times four daily doses).

[0210] When providing medication to be loaded in to medication cassette **2702**, a pharmacist loads the desired medication doses (which may be one or more medications) in to each loading slot. This can be done by pouring the medicine into the center of loading wheel with the loading slots in the closed position. The medicine is then dosed into each of the loading slots with a spatula, finger, etc. This is then repeated for any other medicine that is being dosed at the same a pharmacist then advances the loading slot to the appropriate medication dosing compartment **910** by moving indexing wheel **2716** so that the loading slot is over the appropriate medication dosing compartment **910**.

[0211] An iButton™ reader (not shown) is a device which can retrieve data from an iButton™ located in the inside of pharmacy unit loading cover **2742** in order to identify the patient's medication cassette for synchronization with the appropriate medication dispensing unit **2700**. In addition,

pharmacy unit **2714** may contain a second iButton™ reader to identify the pharmacist who is loading the medication, by the pharmacist's personal iButton™, and permit that pharmacist to access the private patient information contained in the iButton™ attached to medication cassette **2702**. The pharmacist can have a display screen connected to the pharmacy unit that displays the exact medication, doses and dosing times to ensure proper loading of medication cassette **2702** and download of the patient's medication receiving history from the last filling of medication cassette **2702**. Connection to a computer or monitor can be via serial port, infrared link, parallel port or other communication means/protocol. Again, the security system is not limited to the iButton™ disclosed herein.

[0212] Referring back to **FIG. 27**, medication dispensing unit **2700** also has a housing **2762** upon which a PC board (not shown) is mounted, a dosing drawer **832**, a recovery drawer **834**, a display **802**, as well as a cover **2705**. An iButton™ reader (not shown) is also located in medication dispensing unit **2700** to read information from iButton™ **2712** located on medication cassette **2702**. Cover **2705** can be lockable to provide additional security to the unit. Recovery drawer **834** and dosing drawer **832** can be oriented to open in different directions or in the same direction.

[0213] Display **802** is mounted on a display housing which also contains a keypad **2768** for entering information into medication dispensing unit **2700** and/or iButton™ **2712** located on medication cassette **2702**. Display **802** can display a range of information, including instructions, errors/malfunctions/problems and status. A "GET DOSE" button **2764** and an "EMERGENCY" button **2766** are also included.

[0214] Dosing drawer **832** is comprised of a main unit **2752** having a dosing compartment **2754**. Main unit **2752** has a base plate **2760** with a recovery drawer aperture **2758** disposed therein. A sliding door **2756** is sandwiched between base plate **2760** and main unit **2752**. If a dosing period is missed, sliding door **2756** is slid back, allowing the missed medication dose to fall through recovery drawer aperture **2758** into recovery drawer **834**. In an exemplary embodiment, dosing drawer **832** is motorized. A magnet (not shown) placed on the back of dosing drawer **832** can be used to engage with a metallic plate (not shown) inside of medication dispensing unit **2700** to insure a secure fit when loaded inside of medication dispensing unit **2700**.

[0215] As an additional security device, the exemplary embodiment of medication dispensing unit **2700** contains an iButton™ reader **2707**. iButton™ reader **2707** can be used as a security device in medication dispensing unit **2700** to identify a person permitted to access the unit.

[0216] For example, medication dispensing unit **2700** can work in two ways. The first way is the non-safety version whereby the patient is permitted to remove a delivered dose of medication from medication dosing drawer **832** by themselves. In a safety version of medication dispensing unit **2700**, however, another person (or a confirmation of the patient's identity) is required to remove the medication dose from medication dosing drawer **832** and administer it to the patient. The safety version may be required in many situations such as in a nursing home with a patient that is physically not able to remove and administer the dose or a situation where safety requires that an individual will deliver

and confirm that the medication dose was taken. In the safety version, the person who removes and administers the dose to the patient would have their own iButton™ having a unique serial number that is passed over iButton™ reader **2707** in medication dispensing unit **2700**. In this way, a secure confirmation of the person removing and administering the medication is made before that person is allowed access to the medication in medication dosing drawer **832**. An additional security feature could involve not only the use of the iButton™ but the entry of a personal code on keypad **2768** attached to medication dispensing unit **2700**.

[0217] In an exemplary embodiment, the use of the iButton™ provides a durable not easily erased or destroyed electronic memory device having a unique identifier. The iButton™ of the person administering the dose in the safety version, as well as iButton™ **2712** on medication cassette **2702**, can be programmed from a remote facility, a main delivery facility such as a nursing home or a pharmacy, depending upon the particular application. This would be determined by the particular supplier of the medication-dispensing unit. Communication with medication dispensing unit can be via a variety of communication means including a serial connection, a parallel connection, a modem connection (either direct dial or through the Internet), an RF connection or an infrared connection. Various combinations of communication connections can also be used. For instance, a medication dispensing unit **2700** installed in a patient's home may have a direct telephone connection (or an Internet connection) as the "permanent connection. A nurse or other worker may be able to make a temporary connection at the patient's home with a portable computer or printer via a serial port or infrared connection. In this way, medication dispensing unit can be accessed on site to obtain or download information.

[0218] In an exemplary embodiment, medication dispensing unit **2700** has a serial connection, as well as a built in modem.

[0219] Various methods may be used to insure proper medication delivery to the patient. One method involves dropping medication from a missed dosing period into recovery drawer **834**. In an exemplary embodiment, one missed dose can be taken from the recovery drawer by the patient, after the missed dosing period has expired. If a second medication dosing period is missed, recovery drawer **834** may stay locked until a code is entered on keypad **2768** or other secure access determination is made. The medication from the missed periods can then be disposed of or returned to the pharmacy. In other embodiments or for particular circumstances, depending upon the medications and the patient, all missed doses may remain locked in recovery drawer **834** without access by the patient. In another embodiment, recovery drawer **834** can be eliminated by only allowing a medication dose to leave a medication dosing compartment **910** upon confirmation by the patient or healthcare worker that they are ready for the medication dose by entering a code on keypad **2768**, using the GET DOSE button **2764** or using their personal iButton™. If a dosing period is missed, the medication would remain in its medication dosing compartment **910**.

[0220] When it is time for medication to be dispensed, the patient or person administering the medication can be notified audibly through a speaker such as speaker **2709**, through

a visual prompt at display **802**, a remote system such as a remote lamp or strobe light, remote buzzer/bell, an X-10 system, an NC/NO system, a pager or telephone call. If connected to a telephone line, a pager or remote telephone or Internet connection can be dialed as well.

[0221] In addition to notifying the patient or the person administering the medication, medication dispensing unit **2700** can notify a monitoring facility of various events such as when the medications were taken, by whom, when the last medication cassette **2702** was changed, as well as emergency or priority conditions such as a malfunction, low battery, missed doses, or out of medication. This information can be transmitted to a number of means, such as a display **802** speaker **2709**, telephone connection to telephone, pager, or Internet connected computer, or a through a serial connection to a computer, or radio frequency transmission if a RF unit is mounted within medication dispensing unit **2700**.

[0222] Although illustrated and described herein with reference to certain specific embodiments, the present invention is nevertheless not intended to be limited to the details shown. Rather, various modifications may be made in the details within the scope and range of equivalents of the claims and without departing from the spirit of the invention. For example, the above description referred several times to electrical circuits, especially for controlling the various components of medication dispensing unit **212**. However, pneumatic control circuits could be substituted for these electrical control circuits without departing from the scope of the invention.

What is claimed:

1. A remote patient monitoring system comprising:

a central station having:

a first data storage means for storing patient data, and
a first data communication means for receiving and transmitting data, a first audio/visual communication means for receiving and transmitting audio/visual information;

a remote site unit having,

a patient monitoring unit for receiving patient data from at least one sensor,

a second data storage unit for temporary storage of the patient data from the patient monitoring unit,

a second data communication means for receiving and transmitting patient data to and from the first communication means,

a second audio/visual communication means for receiving and transmitting audio/visual information to and from the first audio/visual communication means,

a sensor garment having,

the at least one sensor for collecting the patient data, positionably mounted in the sensor garment for obtaining desired patient data from the patient through the at least one sensor,

a connector connected to the sensor and removably connected with the patient monitoring unit.

2. The remote patient monitoring system of claim 1, wherein the sensor is one of a biosensor and an environmental sensor.

3. The remote patient monitoring system of claim 1, wherein the garment comprises a torso portion adapted to fit the torso of the patient.

4. The remote patient monitoring system of claim 3, wherein the sensor is housed in the torso portion of the garment, and the sensor is positioned in the torso of the patient to obtain patient data from the torso of the patient.

5. The remote patient monitoring system of claim 3, further comprising at least one sleeve portion connected to the torso portion, the sleeve portion to fit at least one arm of the patient and the sensor is positioned in the sleeve portion to obtain patient data from the arm of the patient.

6. The remote patient monitoring system of claim 3, further comprising a signal transmission conduit attached to the garment to connect the sensor to the connector.

7. The remote patient monitoring system of claim 6, wherein the signal transmission conduit is an electrical conductor.

8. The remote patient monitoring system of claim 6, wherein the signal transmission conduit is a blood pressure tube.

9. The remote patient monitoring system of claim 1, further comprising a medication dispenser connected to the remote site for dispensing medication at least one predetermined time interval to the patient.

10. The remote patient monitoring system of claim 1, further comprising a security system connected to the remote site for generating an alert signal to send to the central station if a predetermined alert condition occurs.

11. A garment comprising:

at least one sensor;

a torso portion adapted to fit the torso of a patient and defining at least one aperture to house the sensor;

a sleeve portion adapted to fit the arm of the patient;

a connector communicating with the sensor; and

a signal transmission conduit attached to the garment to couple the sensor to the connector.

12. The garment of claim 11, wherein the torso portion is configured to position the sensor in communication with the torso of the patient.

13. The garment of claim 11, wherein the signal transmission conduit is an electrical conductor.

14. The garment of claim 11, wherein the signal transmission conduit is a blood pressure tube.

15. The garment of claim 11, wherein the sleeve portion is configured to position the sensor in communication with the arm of the patient.

16. The garment of claim 11, further comprising a speaker, a microphone, and at least one conductor connecting the speaker and the microphone to the connector.

17. A medication dispensing unit comprising:

a carousel defining a plurality of compartments, each of the compartments adapted to store a dose of medication;

a housing including a surface adapted to receive the carousel, the housing defining a receptacle and an access aperture communicating between the receptacle and the surface adapted to receive the carousel, a first

one of the compartments positioned to communicate with the receptacle through the access aperture;

a dosing drawer being positionable within the receptacle and in communication with the access aperture to receive the dose of medication from the first compartment through the access aperture, the dosing drawer including a normally-closed trapdoor that when opened, allows the dose of medication in the drawer to drop out of the dosing drawer;

a recovery drawer being positionable within the receptacle and in communication with the dosing drawer through the trapdoor to receive the dose of medication from the dosing drawer when the trapdoor is opened;

means for rotating the carousel to position a second one of the compartments to communicate with the receptacle through the access aperture;

a microcontroller coupled to control the opening of the trapdoor and the operation of the rotation means, the microcontroller being programmed to:

define a dosing period during which the patient may access the medication in the dosing drawer;

determine that the patient has not accessed the dosing drawer within the dosing period and to open the trapdoor at the end of the dosing period to drop the dose of medication from the dosing drawer into the recovery drawer; and

lock the recovery drawer.

18. The medication dispensing unit of claim 17, further comprising audio means coupled to the microcontroller for alerting the patient to take the dose of medication during the dosing period, and visual means coupled to the microcontroller for alerting the patient to take the dose of medication during the dosing period.

19. The medication dispensing unit of claim 18, wherein at least one of the audio means and the visual means are configured to provide medication dose instructions to the patient.

20. The medication dispensing unit of claim 17, wherein the microcontroller is programmed to log data representing a missed dose of medication when medication is dropped into the recovery drawer.

21. The medication dispensing unit of claim 17, further comprising clock means coupled to the microcontroller.

22. The medication dispensing unit of claim 17, further comprising a port coupled to the microcontroller to allow an external computer to access the microcontroller.

23. The medication dispensing unit of claim 17, wherein the microcontroller is linked to a central station, and wherein the microcontroller is configured to contact the central station if a dose is missed.

24. A medication dispensing system, comprising:

a medication dispensing unit;

a medication holding device adapted to hold medication to be dispensed and allow said medication to be dispensed under control of said medication dispensing unit; and

a medication filling device for loading medication into said medication holding device, remote from said medication dispensing unit.

25. The medication dispensing system of claim 24, further comprising communication means for allowing remote communication with said medication dispensing unit.

26. The medication dispensing system of claim 24, further comprising an identification system to control access to and delivery of said medication held in said medication holding device.

27. The medication dispensing system of claim 24 wherein said medication holding device comprises a cassette having at least two rings of a plurality of medication dosing compartments, each of said compartments adapted to store a dose of medication, and a controlled opening to allow medication to leave a particular one of said medication dosing compartments at a predetermined time.

28. The medication dispensing system of claim 27 wherein said medication holding device further comprises a cartridge having a base adapted to contain said cassette and a cover to securely engage said base and maintain said medication in said cassette until a predetermined time to dispense said medication.

29. The medication dispensing system of claim 28 wherein said medication holding device further comprises a rotatable disc having two openings, one each adapted to interact with one each of said at least two rings.

30. The medication dispensing system of claim 28 wherein said medication holding device further comprises an information system to store information concerning dispensing of said medication.

31. The medication dispensing system of claim 24 wherein said medication filling device comprises a base adapted to contain said medication holding device and a cover to engage said base and align with said medication holding device.

32. The medication dispensing system of claim 31 wherein said cover of said medication filling device comprises a loading wheel having loading slots disposed therein for defining at least one medication dose for loading into said medication holding device.

* * * * *

专利名称(译)	远程患者监护系统，配有服装和自动药物分配器		
公开(公告)号	US20030023146A1	公开(公告)日	2003-01-30
申请号	US10/140676	申请日	2002-05-06
[标]申请(专利权)人(译)	舒斯特曼D O LARRY		
申请(专利权)人(译)	舒斯特曼柴油拉里		
当前申请(专利权)人(译)	舒斯特曼柴油拉里		
[标]发明人	SHUSTERMAN D O LARRY		
发明人	SHUSTERMAN, D.O., LARRY		
IPC分类号	A61B5/00 A61B5/0205 A61B5/021 A61B5/024 A61B5/08 A61J7/00 A61J7/04 G06F19/00		
CPC分类号	A61B5/02055 A61B5/021 A61B5/024 A61B5/0816 A61B5/1112 A61B5/1117 A61B5/411 A61B5/4839 A61B5/6805 A61J7/0481 A61J2007/0427 A61J2007/049 G06F19/322 G06F19/3418 G06F19/3462 A61B5/0022 A61B2505/07 A61B2560/0242 A61B2562/226 A61J7/0084 A61J2205/70 A61J7/0427 A61J7/049 G16H10/60		
优先权	60/054403 1997-07-31 US		
其他公开文献	US7122005		
外部链接	Espacenet USPTO		

摘要(译)

本发明提供了一种集成的远程患者监测系统，其包括衣服，监测装置和药物分配单元。该服装适于由患者佩戴，并且适于容纳至少一个与患者身体连通的传感器。该服装包括与传感器通信的连接器。监控设备通过连接器与传感器通信，并配置为记录来自传感器的信号。监视设备还被配置为与中心站交换表示患者状态的信号。药物分配单元与监控设备通信以接收来自监控设备的命令，并将表示药物剂量状态的信号传送到监控设备。

