



US008086299B2

(12) **United States Patent**  
**Adler et al.**

(10) **Patent No.:** **US 8,086,299 B2**  
(45) **Date of Patent:** **\*Dec. 27, 2011**

(54) **FRAMELESS RADIOSURGERY TREATMENT SYSTEM AND METHOD**

(75) Inventors: **John R. Adler**, Stanford, CA (US);  
**Achim Schweikard**, Hamburg (DE)

(73) Assignee: **Accuray Incorporated**, Sunnyvale, CA (US)

(\* ) Notice: Subject to any disclaimer, the term of this patent is extended or adjusted under 35 U.S.C. 154(b) by 0 days.

This patent is subject to a terminal disclaimer.

(21) Appl. No.: **12/356,442**

(22) Filed: **Jan. 20, 2009**

(65) **Prior Publication Data**

US 2009/0129545 A1 May 21, 2009

**Related U.S. Application Data**

(63) Continuation of application No. 10/919,765, filed on Aug. 17, 2004, now abandoned, which is a continuation of application No. 09/663,104, filed on Sep. 15, 2000, now Pat. No. 6,778,850, which is a continuation-in-part of application No. 09/270,404, filed on Mar. 16, 1999, now Pat. No. 6,144,875.

(51) **Int. Cl.**  
**A61B 5/00** (2006.01)

(52) **U.S. Cl.** ..... **600/427**

(58) **Field of Classification Search** ..... 600/427,  
600/428, 534

See application file for complete search history.

(56) **References Cited**

**U.S. PATENT DOCUMENTS**

4,132,896 A 1/1979 Klotz et al.  
4,237,901 A 12/1980 Taenzer  
4,249,106 A 2/1981 Maruyama et al.

4,583,538 A 4/1986 Onik et al.  
5,067,981 A 11/1991 Hooykaas  
5,207,223 A 5/1993 Adler  
5,222,499 A 6/1993 Allen et al.  
5,278,886 A 1/1994 Kobiki et al.  
5,394,875 A 3/1995 Lewis et al.  
5,397,329 A 3/1995 Allen  
5,411,026 A 5/1995 Carol  
5,427,097 A 6/1995 Depp  
5,446,548 A 8/1995 Gerig et al.  
5,447,154 A 9/1995 Cinquin et al.

(Continued)

**FOREIGN PATENT DOCUMENTS**

EP 1004272 A 5/2000

(Continued)

**OTHER PUBLICATIONS**

Minohara, S. et al., "Respiratory Gated Irradiation System for Heavy-Ion Radiotherapy", International Journal of Radiation: Oncology Biology Physics, Pergamon Press, US, vol. 47, No. 4, Jul. 1, 2000, ISSN: 0360-3016.

(Continued)

*Primary Examiner* — Jacqueline Cheng

(74) *Attorney, Agent, or Firm* — Lowenstein Sandler PC

(57) **ABSTRACT**

A method and apparatus for selectively and accurately localizing and treating a target within a patient are provided. A three dimensional mapping of a region surrounding the target is coupled to a surgical intervention. Two or more diagnostic beams at a known non-zero angle to one another may pass through the mapping region to produce images of projections within the mapping region in order to accurately localize and treat the target wherein the images are captured using one or more image recorders.

**25 Claims, 12 Drawing Sheets**

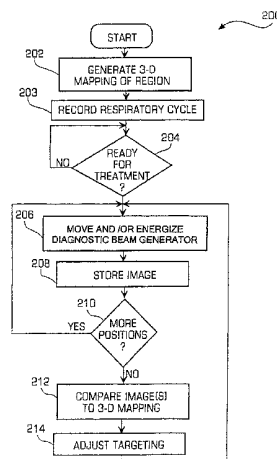

U.S. PATENT DOCUMENTS

|              |     |         |                       |         |
|--------------|-----|---------|-----------------------|---------|
| 5,537,452    | A   | 7/1996  | Shepherd et al.       |         |
| 5,588,430    | A   | 12/1996 | Bova et al.           |         |
| 5,622,187    | A   | 4/1997  | Carol                 |         |
| 5,628,315    | A   | 5/1997  | Vilsmeier et al.      |         |
| 5,727,554    | A   | 3/1998  | Kalend et al.         |         |
| 5,748,700    | A   | 5/1998  | Shepherd et al.       |         |
| 5,769,861    | A   | 6/1998  | Vilsmeier             |         |
| 5,784,431    | A   | 7/1998  | Kalend et al.         |         |
| 5,797,849    | A   | 8/1998  | Vesely et al.         |         |
| 5,943,719    | A   | 8/1999  | Feldman et al.        |         |
| 5,967,981    | A   | 10/1999 | Watrous               |         |
| 5,971,997    | A   | 10/1999 | Guthrie et al.        |         |
| 6,006,126    | A   | 12/1999 | Cosman                |         |
| 6,019,724    | A   | 2/2000  | Gronningsaeter et al. |         |
| 6,031,888    | A   | 2/2000  | Ivan et al.           |         |
| 6,076,005    | A   | 6/2000  | Sontag et al.         |         |
| 6,120,453    | A   | 9/2000  | Sharp                 |         |
| 6,144,875    | A   | 11/2000 | Schweikard et al.     |         |
| 6,149,592    | A   | 11/2000 | Yanof et al.          |         |
| 6,246,898    | B1  | 6/2001  | Vesely et al.         |         |
| 6,256,372    | B1  | 7/2001  | Aufrichtig et al.     |         |
| 6,275,721    | B1  | 8/2001  | Darrow et al.         |         |
| 6,285,902    | B1  | 9/2001  | Kienzle, III et al.   |         |
| 6,301,495    | B1  | 10/2001 | Gueziec et al.        |         |
| 6,307,914    | B1  | 10/2001 | Kunieda et al.        |         |
| 6,314,312    | B1  | 11/2001 | Wessels et al.        |         |
| 6,325,758    | B1* | 12/2001 | Carol et al. ....     | 600/439 |
| 6,380,958    | B1  | 4/2002  | Guendel et al.        |         |
| 6,405,072    | B1  | 6/2002  | Cosman                |         |
| 6,470,207    | B1  | 10/2002 | Simon et al.          |         |
| 6,473,634    | B1  | 10/2002 | Barni                 |         |
| 6,501,981    | B1  | 12/2002 | Schweikard et al.     |         |
| 6,681,129    | B2  | 1/2004  | Matsuzaki et al.      |         |
| 6,778,850    | B1  | 8/2004  | Adler                 |         |
| 7,318,805    | B2  | 1/2008  | Schweikard et al.     |         |
| 2002/0032453 | A1  | 3/2002  | Cosman                |         |
| 2002/0065461 | A1  | 5/2002  | Cosman                |         |
| 2002/0154728 | A1  | 10/2002 | Morita et al.         |         |

FOREIGN PATENT DOCUMENTS

|    |           |        |
|----|-----------|--------|
| JP | 62-206798 | 9/1987 |
| JP | 5-188199  | 7/1993 |
| JP | 6-502330  | 3/1994 |

|    |             |         |
|----|-------------|---------|
| JP | 6-181918    | 7/1994  |
| JP | 8112272     | 5/1996  |
| JP | A-10-201863 | 8/1998  |
| JP | 11-19082    | 1/1999  |
| JP | 2000-201922 | 7/2000  |
| JP | 2000-217810 | 8/2000  |
| WO | WO92/06644  | 4/1992  |
| WO | WO97/40766  | 11/1997 |
| WO | WO00/07669  | 2/2000  |

OTHER PUBLICATIONS

Coste-Manière, È., "Robotic whole body stereotactic radiosurgery: clinical advantages of the CyberKnife® integrated system", The International Journal of Medical Robotics +Computer Assisted Surgery, 2005, www.roboticpublications.com, pp. 28-39.

Supplementary Partial European search report, Application No. EP01970945, mailed Jun. 28, 2006.

Supplementary European Search Report for European Patent Application No. 01 970 945.0, Oct. 16, 2006, 5 pages.

Supplementary European Search Report for European Patent Application No. 01 970 945.0 dated Apr. 5, 2006, 5 pages.

Examination Report for European Patent Application No. 01 970 945.0, dated Jan. 16, 2007, 7 pages.

Examination Report for European Patent Application No. 01 970 945.0, dated Feb. 23, 2010, 6 pages.

Examination Report for Japanese Patent Application No. 2007-212216, mailed Mar. 2, 2010, 1 page.

Examination Report for Japanese Patent Application No. 2007-212216, 2 pages.

Examination Report for Japanese Patent Application 2002-526277, Apr. 19, 2007, 4 pages.

Examination Report for Japanese Patent Application 2002-526277, May 18, 2006, 4 pages.

Examination Report for Japanese Patent Application 2002-526277, Sep. 22, 2006, 3 pages.

English Abstract, J P8112272 published May 7, 1996, 1 page.

\* cited by examiner

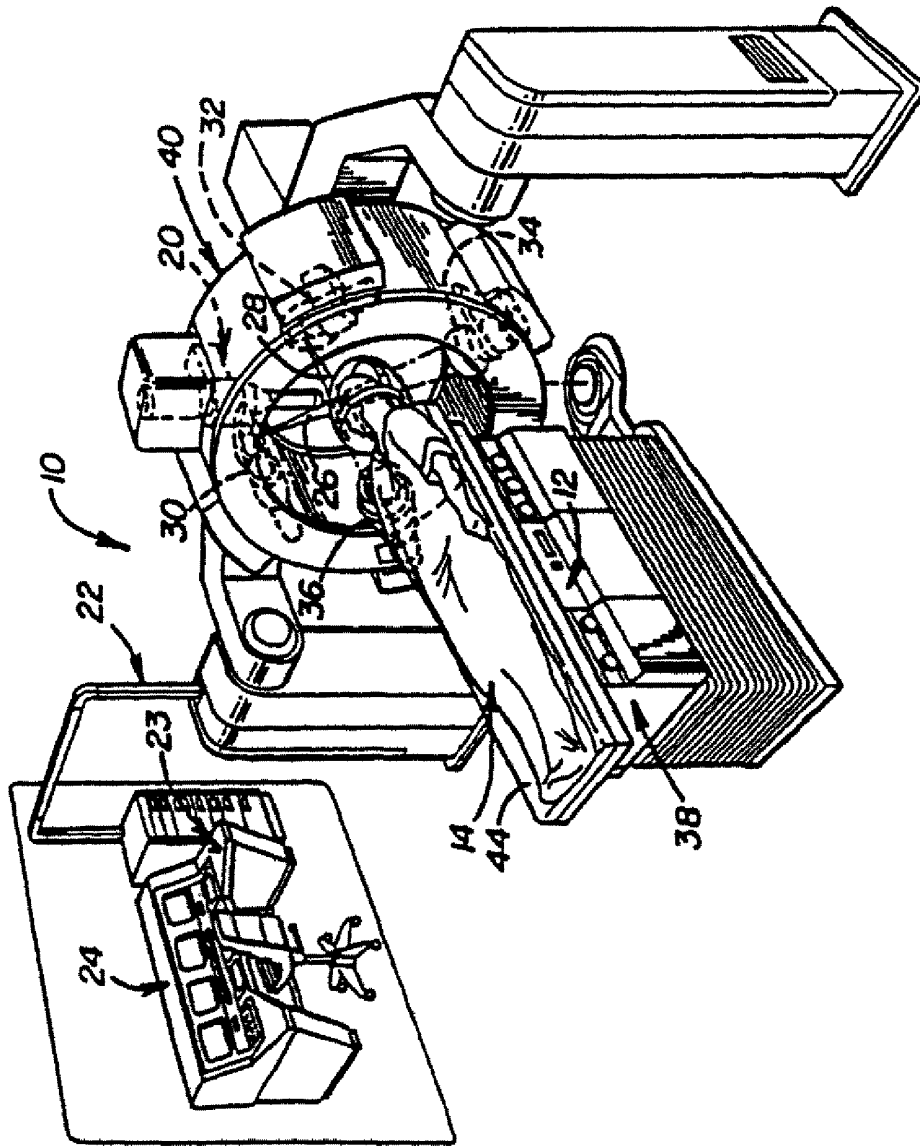

FIGURE 1



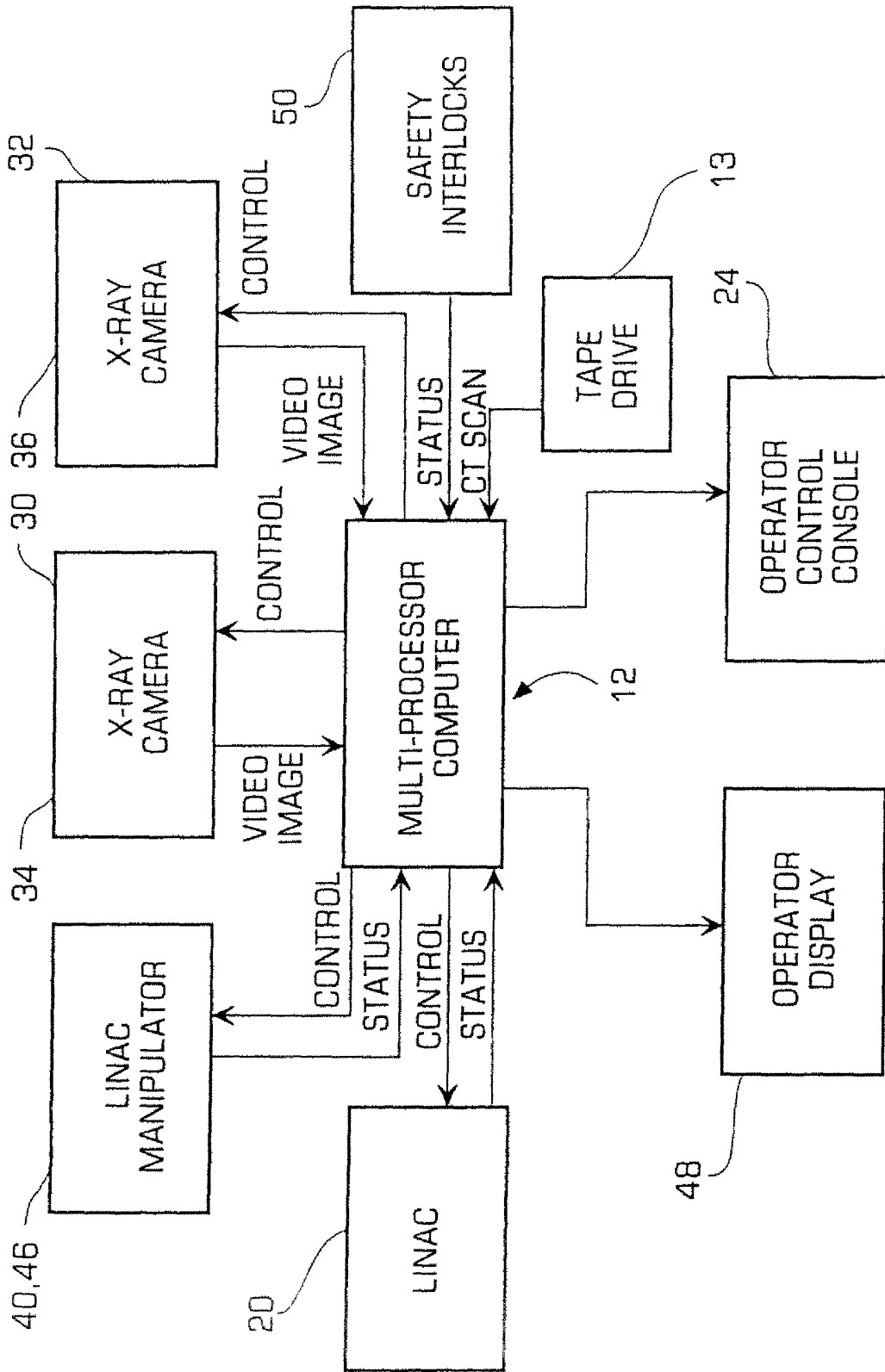

FIGURE 3

SYSTEM BLOCK DIAGRAM

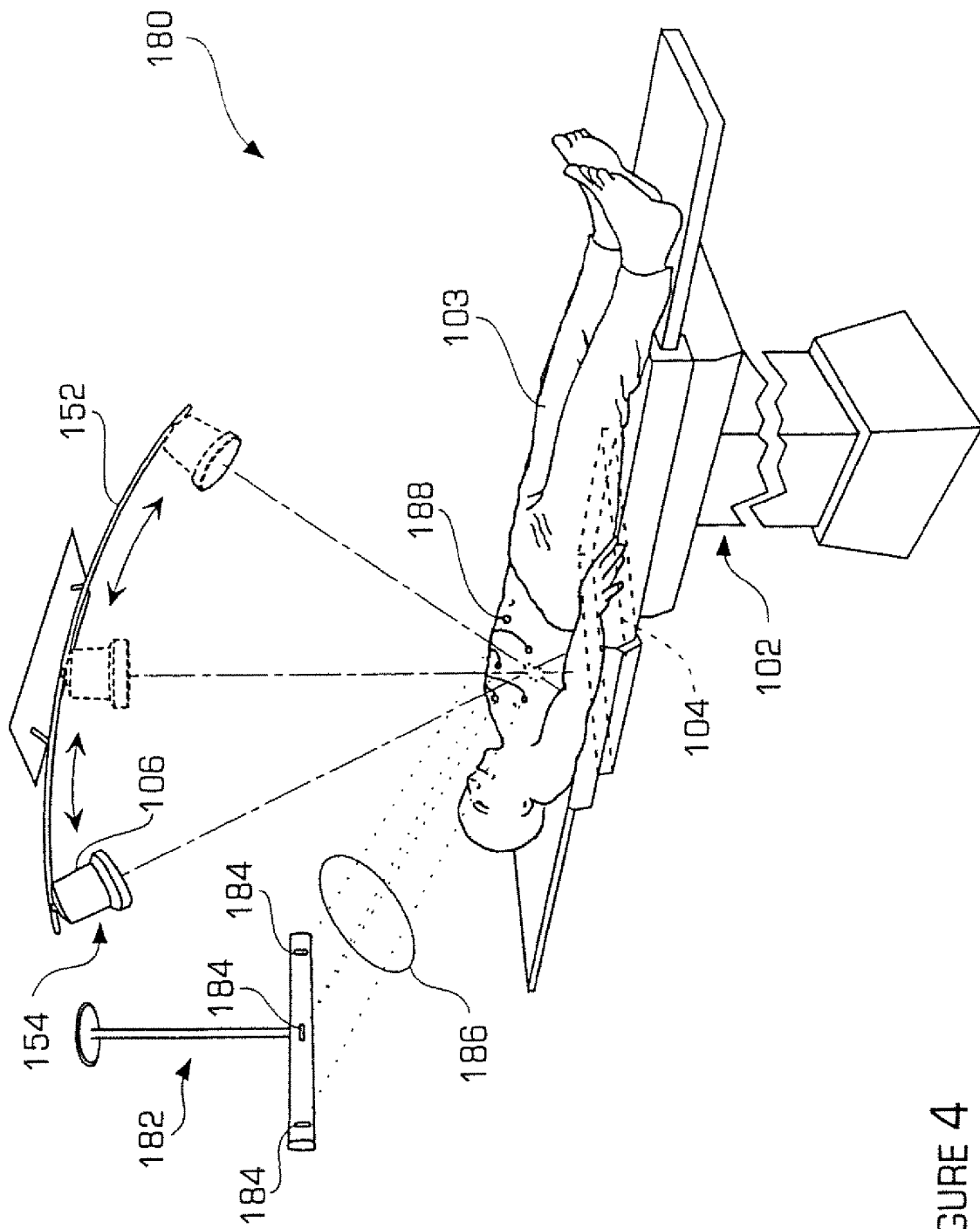

FIGURE 4

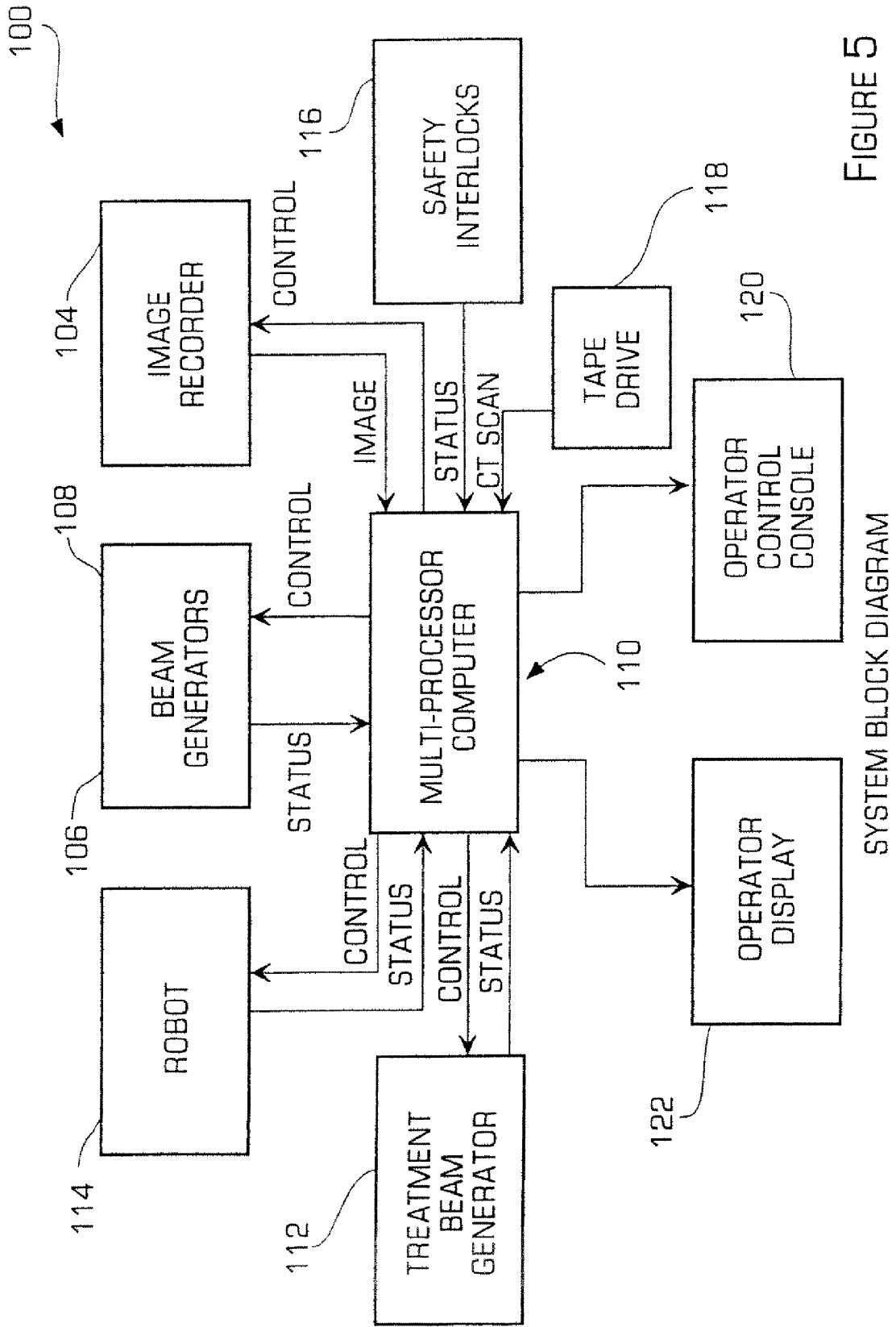

FIGURE 5

SYSTEM BLOCK DIAGRAM

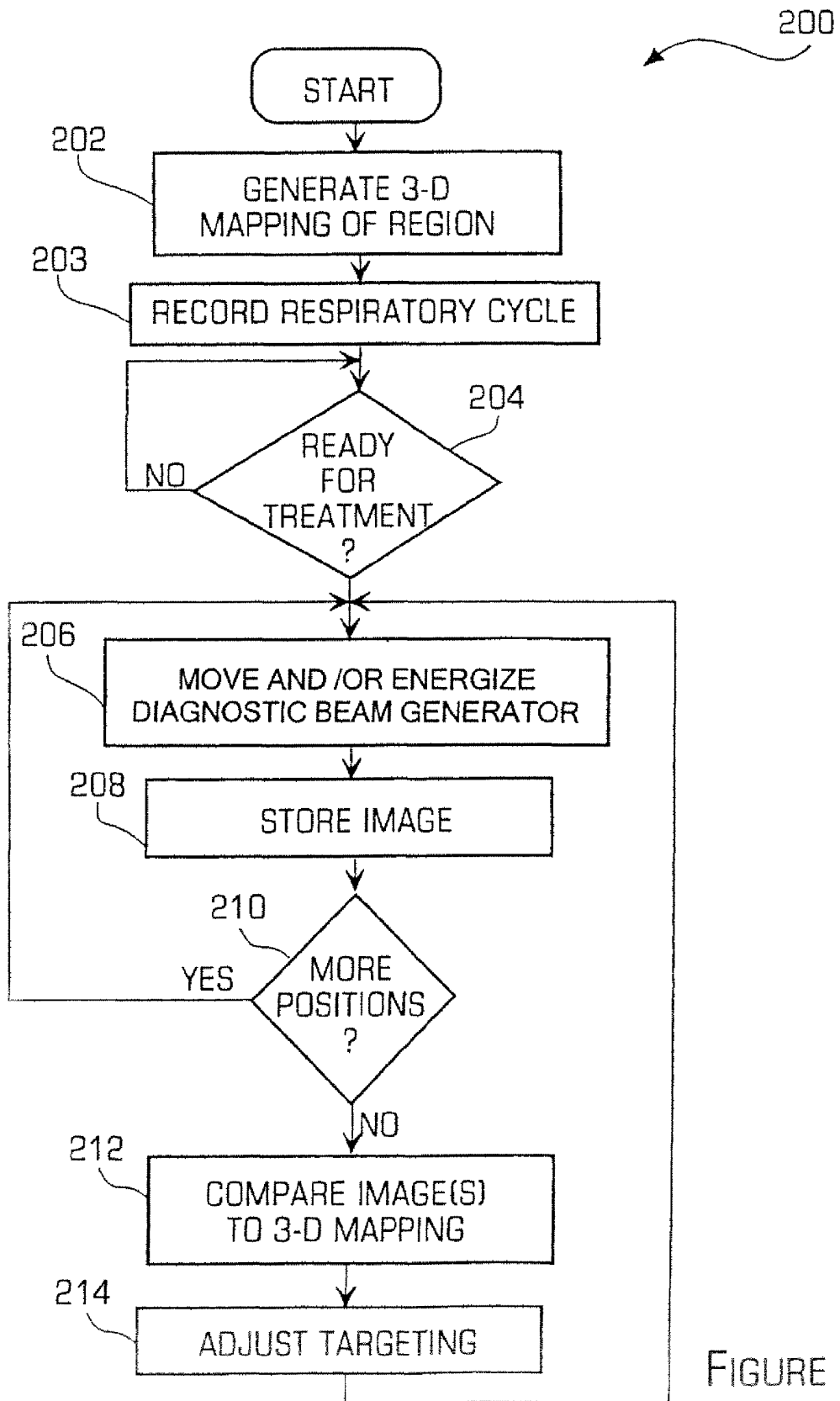
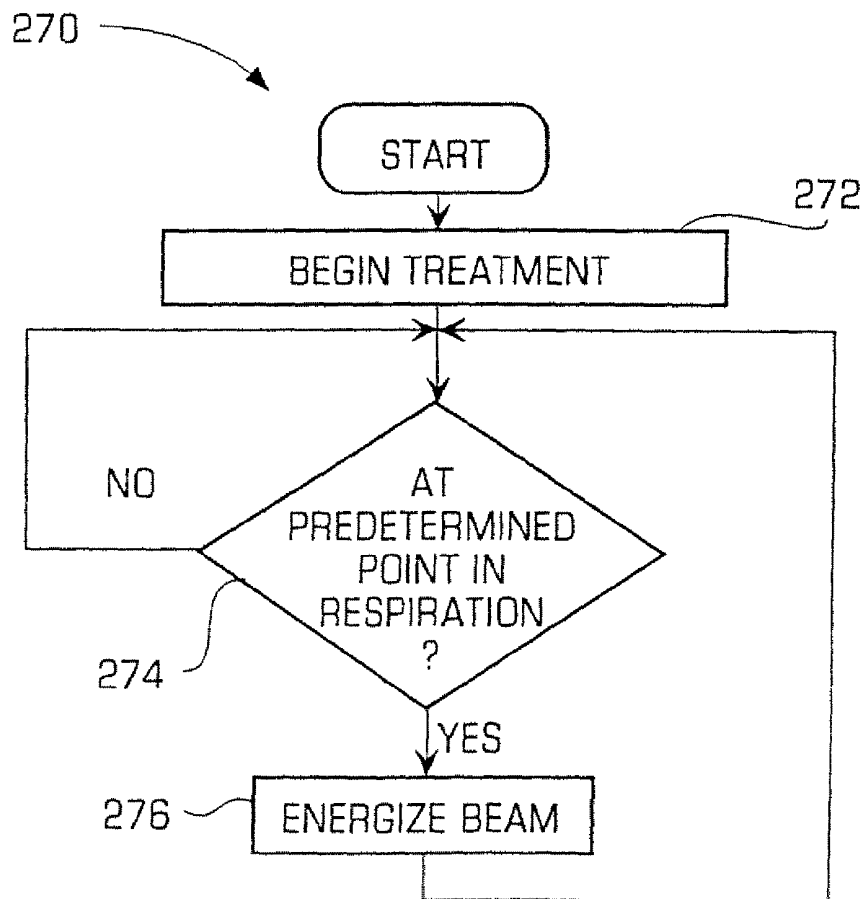
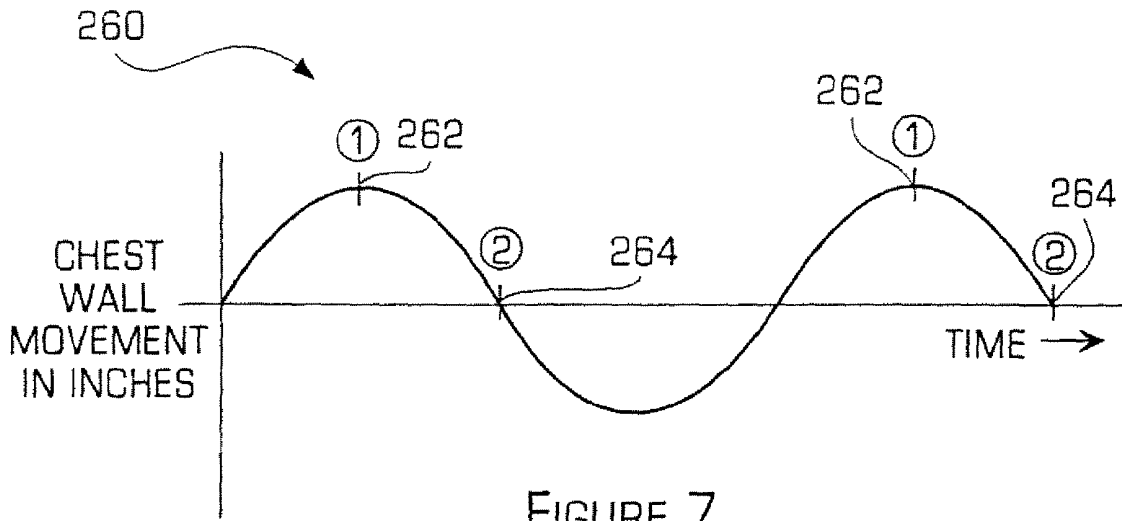

FIGURE 6



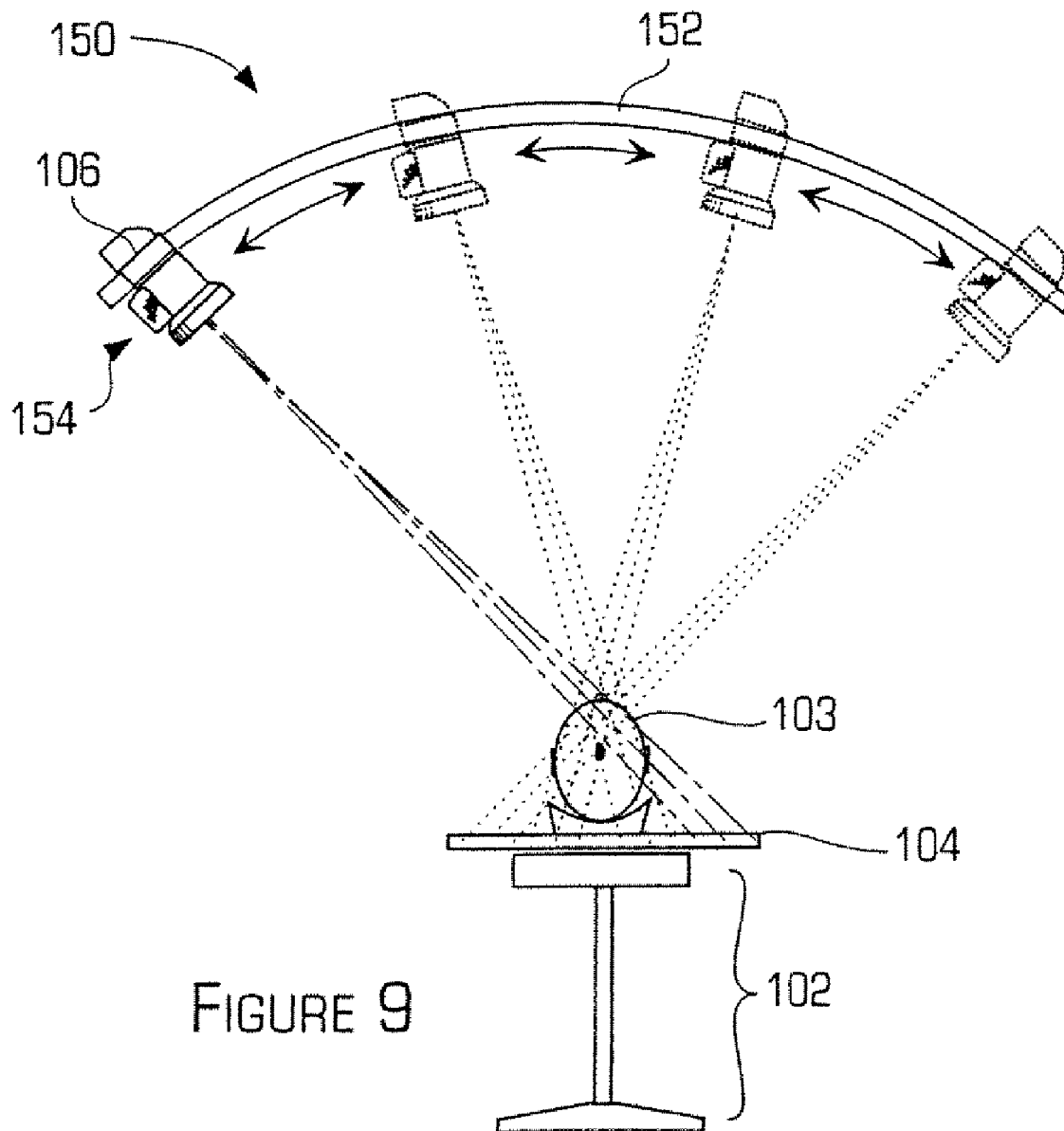
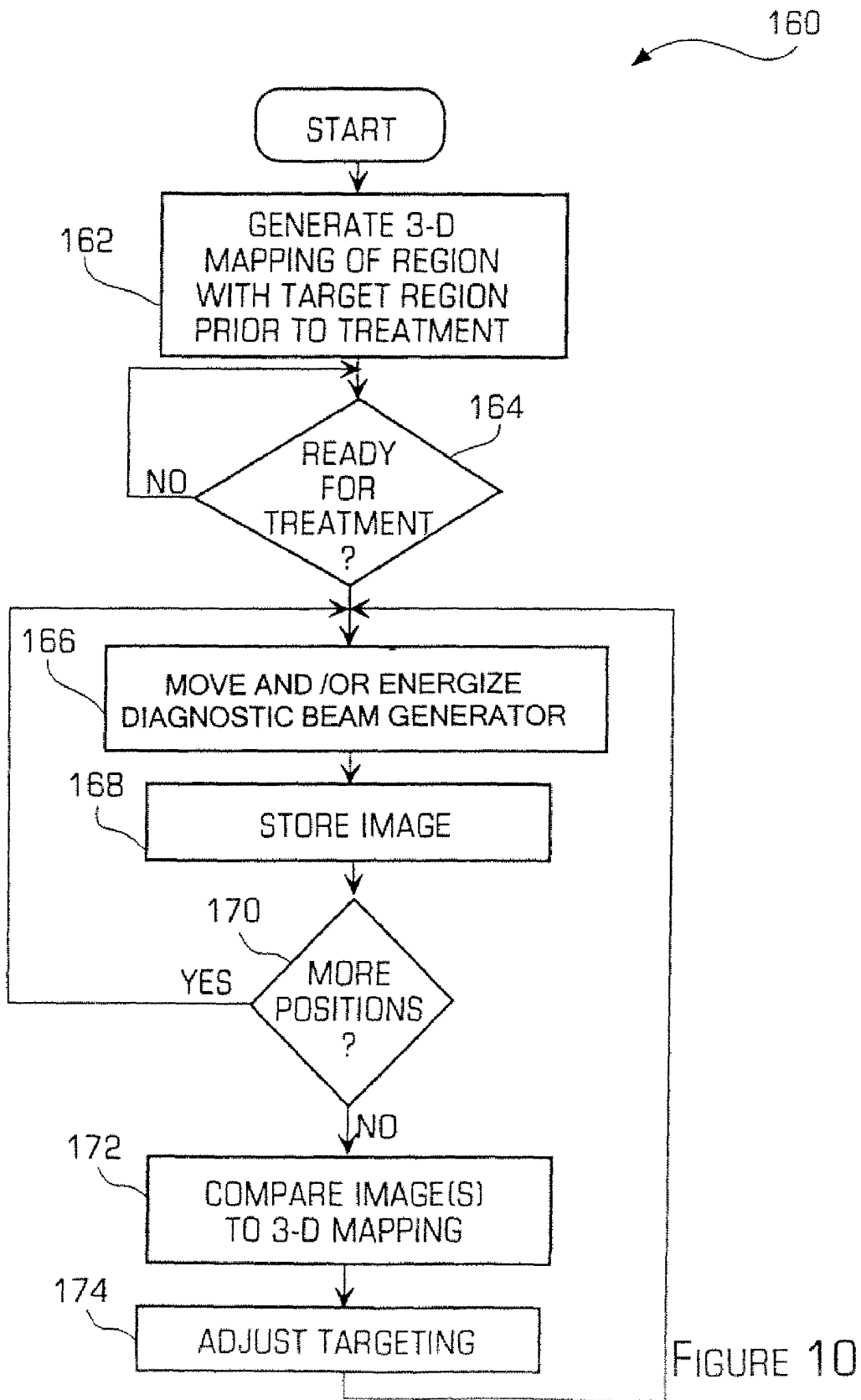

FIGURE 9



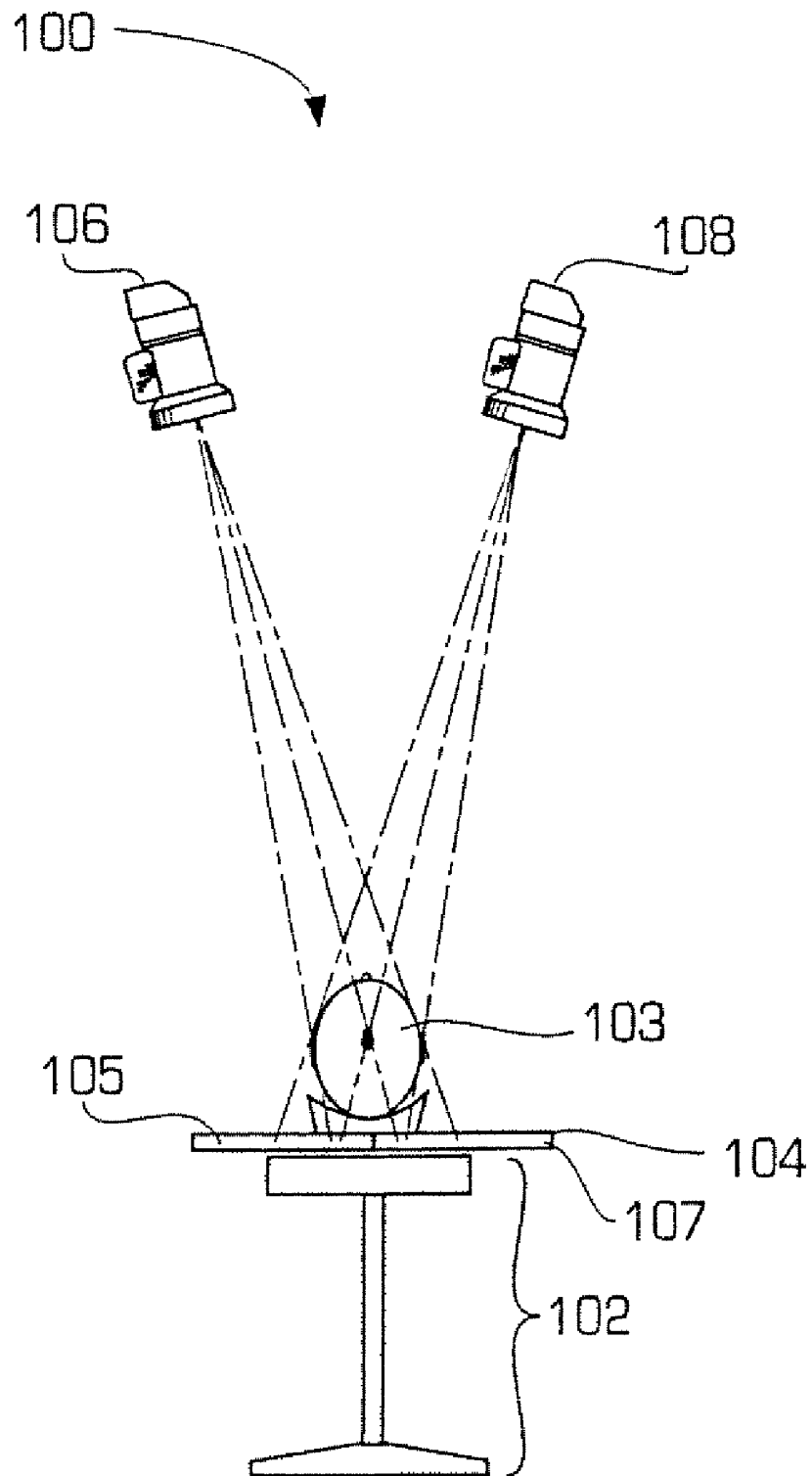

FIGURE 11

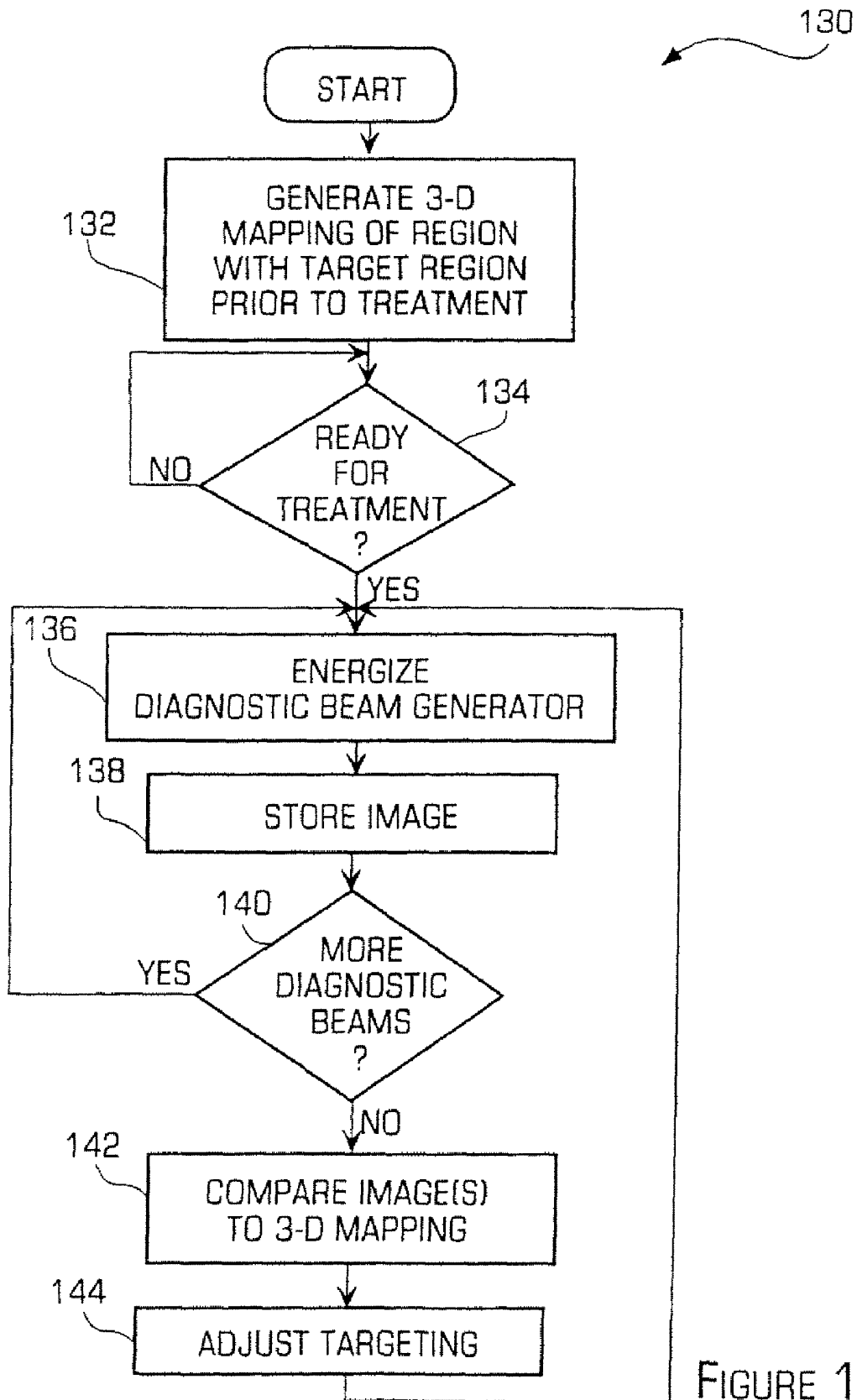
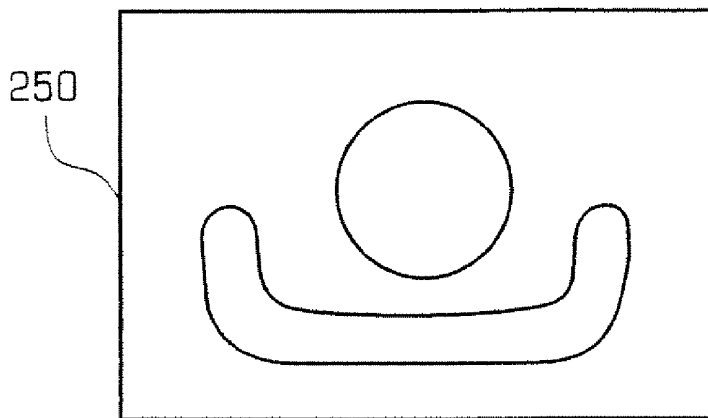
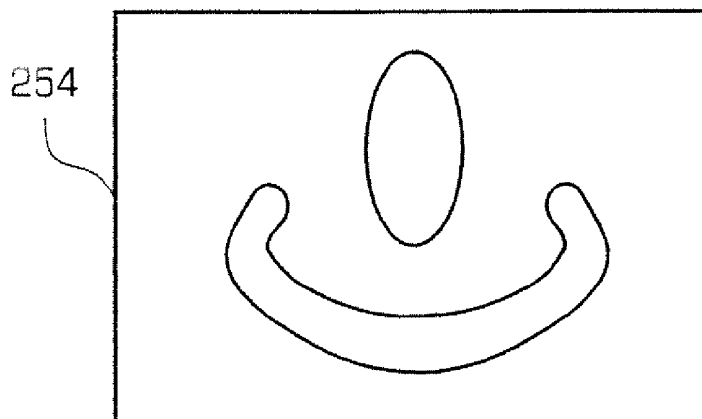

FIGURE 12



PRE-TREATMENT  
DATA



DEFORMED  
PRE-TREATMENT  
DATA TO MATCH  
INTRA-TEST DATA

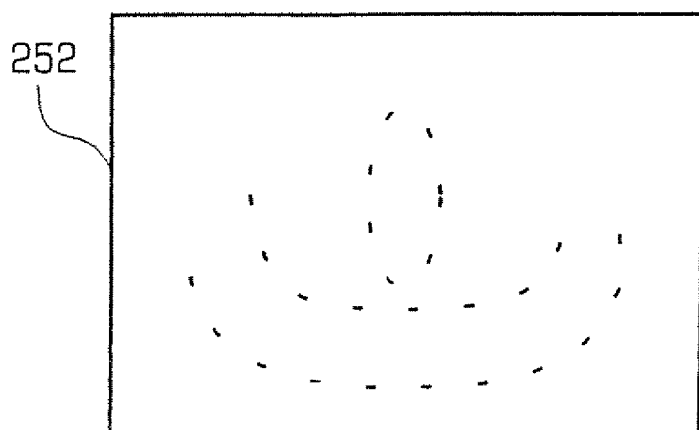

INTRA-TREATMENT  
DATA

FIGURE 13

## FRAMELESS RADIOSURGERY TREATMENT SYSTEM AND METHOD

### REFERENCE TO RELATED APPLICATIONS

This application is a continuation of U.S. application Ser. No. 10/919,765 filed Aug. 17, 2004 now abandoned, which is a continuation of U.S. application Ser. No. 09/663,104, filed Sep. 15, 2000, U.S. Pat. No. 6,778,850, which is a continuation-in-part of U.S. application Ser. No. 09/270,404, filed Mar. 16, 1999, U.S. Pat. No. 6,144,875, which are incorporated herein by reference.

### BACKGROUND OF THE INVENTION

This invention relates generally to a system and method for treating a patient and in particular to a system and method for controlling a treatment to administer a precise dose to a patient. In more detail, the invention relates to an apparatus and method for performing accurate surgical procedures on a particular target region within a patient utilizing previously obtained reference data indicating the position of the target region with respect to its surrounding which may contain certain reference points.

In order to control a surgical procedure, such as radiosurgery, many different prior techniques have been used including the manual targeting of the treatment. Many of the prior techniques are not sufficiently accurate so that healthy tissue surrounding the target region is often unnecessarily irradiated and damaged or killed. Other techniques are clumsy and cannot be used for particular types of treatments. For example, one prior technique involved frame-based stereotaxy that was often used for body parts and regions that could be easily physically immobilized. For example, the frame based stereotaxy was often used to immobilize the head of the patient so that a target region in the brain, such as a brain tumor, could be irradiated by the radiosurgical beam. To do so, the patient was positioned on a treatment bed and then his/her head was immobilized by a frame that was securely attached to the person's head with some attachment means and that was also securely attached to an immovable object such as a treatment table. Thus, during the treatment, the patient was not able to move his/her head at all which permitted an accurate targeting of the treatment. The problem is that a frame-based system cannot be used for fractionated treatment in which repeated smaller doses are given to the patient over some predetermined period of time, such as a couple of weeks or a month. A fractionated treatment plan is often desirable since it permits larger overall doses of treatment, such as radiation, to be applied to the target region while still permitting the healthy tissue to heal. Clearly, it is extremely difficult to leave the frame secured to the patient's head for that period of time. In addition, it is impossible to remove the frame and later reposition the frame in the exact same location for the next treatment. Thus, the frame based stereotaxy provides the desired accuracy, but cannot be used with various desirable treatment schedules.

Another typical positioning system is a frameless stereotaxy system wherein a physical frame attached to the patient is not necessary. An example of a frameless stereotaxy system is disclosed in U.S. Pat. No. 5,207,223 which is owned by the same assignee as the present invention and is incorporated herein by reference. In general, a preoperative imaging of the region surrounding the target region is completed, such as by computer tomography. Then, during the treatment, a stereo image is generated, such as by X-ray imaging. The stereo image is then correlated to the preoperative image in order to

locate the target region accurately. Then, a radiation source located on a robot is automatically positioned based on the correlation between the preoperative scans and the stereo images in order to accurately treat the target region without unnecessarily damaging the healthy tissue surrounding the target region.

The current frameless stereotaxic techniques have some limitations which limit their effectiveness. First, most surgical operation rooms have limited workspace and the current stereotaxic frameless systems require a large space due to the movement of the robot supporting the surgical radiation beam and the two beam imagers. Second, the cost of having two beam generators and two imagers is very high making the treatment system very expensive. These systems also typically require some form of implanted fiducials, such as markers that are viewable using an X-ray, to track soft tissue targets. Finally, for most current frameless systems, breathing and other patient motion may interfere with the target region identification and tracking due to a degradation of the images. Thus, it is desirable to provide a frameless radiosurgery treatment system and method that overcomes the above limitations and problems and it is to this end that the present invention is directed.

### SUMMARY OF THE INVENTION

A method and apparatus for selectively and accurately localizing and treating a target within a patient are provided. A three dimensional mapping of a region surrounding the target is coupled to a surgical intervention. Two or more diagnostic beams at a known non-zero angle to one another may pass through the mapping region to produce images of projections within the mapping region in order to accurately localize and treat the target.

To accomplish the accurate positioning and targeting, a three-dimensional ("3-D") mapping of the patient is generated for a portion of the patient's body having the target region and stored as reference data. Then, two or more diagnostic beams are passed through the mapping region wherein the beams are at predetermined non-zero angle with respect to each other. A single image camera or recording medium may be used to capture the images from the one or more diagnostic beams such as shown in U.S. Pat. No. 5,207,223 to Adler. In more detail, the single image camera or recording medium may be segmented into one or more pieces so that the image from the first diagnostic beam is captured on a first piece of the recording medium, the image from the second diagnostic beam is captured on a second piece of the recording medium, the images are downloaded to a computer and then images from the subsequent diagnostic beams are captured.

Once the diagnostic images are generated, they are compared to the stored 3-D reference data to generate information about the patient and the location of the target region as is known from the Adler patent. At predetermined small time intervals, the diagnostic images are obtained and compared to the reference data. The results of the comparison may be used to adjust the targeting of the treatment beam on the target region to ensure that the dose of the surgical treatment beam remains focused on the target region. This results in a more accurate treatment so that fewer healthy cells and tissue are damaged by the treatment which results in fewer complications following the treatment and permits more aggressive and effective treatments.

In accordance with a first embodiment of the invention, there may be a diagnostic beam device or one or more diagnostic beam devices and a single recording medium underneath the patient or close to the patient couch. In one embodi-

ment, the single diagnostic beam device moves in a predetermined manner to predetermined different positions so that the diagnostic beam, at each position, passes through the target region at predetermined angles. Thus, each image generated by the diagnostic beam device is at a predetermined non-zero angle with respect to the other images. Once the diagnostic images are generated, the above treatment control process is used.

In accordance with a preferred embodiment of the invention, a diagnostic beam device is used and a recording medium is located underneath the patient as described above. In this embodiment, the diagnostic images of the target region, formed by moving the diagnostic beam device, are gated with respect to real-time measurement of involuntary patient motion, such as respiration or pulsation. Thus, in this embodiment, the motion is compensated for as the treatment of the patient occurs and the images acquired by the diagnostic beams are not degraded by the movement of the target region.

The series of diagnostic beam images formed by the moving diagnostic beam generates a rough computer tomography (CT) scan of the patient that may be compared to the more precise pre-operative CT scan. In addition, the diagnostic beams and treatment beam may be energized and triggered during predetermined times during the respiration cycle of the patient to ensure accurate positioning of the target region.

Thus, in accordance with the invention, a system for directing a treatment beam towards a patient is provided. The system may comprise a treatment bed that supports the patient during the treatment and one or more diagnostic beam generators for generating diagnostic beams directed towards the patient during the treatment. The diagnostic beam generators may be located at different predetermined positions so that the beam from each diagnostic beam generator is at a predetermined non-zero angle with respect to the beams of the other diagnostic beam generators. The system may further comprise a single image recording device located adjacent to the treatment bed for receiving the diagnostic beams from the two or more diagnostic beam generators so that the image recording device captures the images from all of the diagnostic beams.

In accordance with another aspect of the invention, a system for directing a treatment beam towards a patient is provided that comprises a treatment bed that supports the patient during the treatment and a diagnostic beam generator for generating a diagnostic beam directed towards the patient during the treatment. The system further comprises a track that supports the diagnostic beam generator to move the diagnostic beam generator between one or more different positions so that the beam from each diagnostic beam generator is at a predetermined non-zero angle with respect to the beam of the diagnostic beam generator at a different position. The system further comprises one or more image recording device(s) located adjacent to the treatment bed for receiving the diagnostic beams from the diagnostic beam generator at the different positions in a sequential manner so that the image recording device captures the images from all of the diagnostic beams.

In accordance with yet another aspect of the invention, a method for treating a patient is provided wherein a three-dimensional mapping of a region of the patient including a target region to be treated by a treatment beam is utilized and one or more diagnostic beams directed towards the patient are generated. Then, one or more images are captured in one or more image recorder(s) when the diagnostic beams pass through the target region of the patient wherein the diagnostic beams pass through the patient at non-zero angles with

respect to each other. Finally, the images from the diagnostic beams and the three-dimensional mapping are compared in order to control the movement of the treatment beam during the treatment.

To perform the comparison, the intra-treatment/live images are correlated to the pre-operation data as is well known. The pre-operative data provides spatial information on the relative placement of the anatomical structures from which the current intra-treatment position of the target region may be computed. To compute the target region position, the correlation method may comprise deforming the pre-operative data so that it optimally corresponds to the intra-treatment image data, or vice versa so that the deformation of the intra-treatment data better matches the pre-operative data.

#### BRIEF DESCRIPTION OF THE DRAWINGS

FIG. 1 is a diagram illustrating a typical frameless radiosurgical treatment system;

FIG. 2 is a diagram illustrating the diagnostic and treatment beams of the system shown in FIG. 1;

FIG. 3 is a block diagram illustrating the treatment system of FIG. 1;

FIG. 4 is a diagram illustrating a preferred embodiment of the frameless treatment system in accordance with the invention;

FIG. 5 is a block diagram illustrating more of the details of the treatment system of FIG. 4;

FIG. 6 is a flowchart illustrating a method for treatment in accordance with the invention using the system of FIG. 4;

FIG. 7 is a diagram illustrating a respiration cycle of a patient;

FIG. 8 is a flowchart illustrating a method for treating a patient with respiration tracking in accordance with the invention;

FIG. 9 is a diagram illustrating a second embodiment of the frameless treatment system in accordance with the invention;

FIG. 10 is a flowchart illustrating a method for treatment in accordance with the invention using the system of FIG. 9;

FIG. 11 is a diagram illustrating a third embodiment of the frameless treatment system in accordance with the invention;

FIG. 12 is a flowchart illustrating a method for treatment in accordance with the invention using the system of FIG. 11; and

FIG. 13 illustrates the deformation of the pre-treatment and/or intra-treatment data to establish optimal correspondence to infer better target positions.

#### DETAILED DESCRIPTION OF A PREFERRED EMBODIMENT

The invention is particularly applicable to a radiosurgical treatment system and method and it is in this context that the invention will be described. It will be appreciated, however, that the system and method in accordance with the invention has greater utility, such as to other types of treatments wherein it is necessary to accurately position a treatment at a target region within the patient in order to avoid damaging healthy tissue such as to other types of medical procedures with other types of medical instruments, such as positioning biopsy needles, ablative, ultrasound or other focused energy treatments, positioning a laser beam for laser beam treatment or positioning radioactive seeds for brachytherapy. Prior to describing the invention, a typical radiosurgery device will be described to provide a better understanding of the invention.

FIGS. 1-3 are diagram illustrating an example of a stereotaxic radiation treatment device 10. The radiation treatment

device **10** may include a data processor **12**, such as a micro-processor, and a disc or tape storage unit **13** (shown in FIG. **3**) which may store a three dimensional image of a patient **14**. The three dimensional image may be loaded into the data processor, if not already there, to compare the three dimensional image to images generated during the surgical procedure. The three dimensional image may be generated by various conventional techniques such as computer aided tomography (CAT) scan or magnetic resonance imaging (MR). The radiation treatment device **10** may also include a beaming apparatus **20** which, when activated, emits a collimated surgical ionizing beam directed at a target region **18** (shown in FIG. **2**). The collimated surgical ionizing beam may have sufficient strength to cause the target region to become necrotic. A variety of different beaming apparatus may be used which generate an ionizing radiation or heavy particle beam such as a linear accelerator and preferably an x-ray linear accelerator. Such an x-ray beaming apparatus is commercially available. The beaming apparatus may be activated by the operator throwing a switch **23** at a control console **24** connected to the beaming apparatus **20** by a cable **22**.

The radiation treatment device **10** may also include an apparatus for passing a first diagnostic beam **26** and a second diagnostic beam **28** through the region previously imaged by the three-dimensional image. The diagnostic beams are positioned at a predetermined non-zero angle with respect to each other, such as being orthogonal as shown in FIG. **2**. The diagnostic beams may be generated by a first x-ray generator **30** and a second x-ray generator **32**, respectively. A first and second image receiver **34**, **36** or a single receiver may receive the diagnostic beams **26**, **28** to generate an image from the diagnostic beams which is fed into the microprocessor **12** (as shown in FIG. **4**) so that the diagnostic images may be compared to the three-dimensional image.

The radiation treatment device **10** may also include a device for adjusting the relative positions of the beaming apparatus **20** and/or the patient **14** so that the ionizing beam is continuously focused on the target region **18**. In the radiation treatment device shown in FIG. **1**, the positions of the beaming apparatus and the patient may be altered with six degrees of freedom by a gantry **40** and a moveable operating table **38** with a tilting top **44**. The positions of the beaming apparatus relative to the patient may also be accomplished by using a processor controllable robotic arm mechanism that permits the beaming apparatus to be moved freely about the patient's body including up, down, longitudinally along or laterally along the body of the patient.

FIG. **3** is a block diagram of the radiation treatment device **10** including the microprocessor **12**, the tape drive **13**, the beaming apparatus **20**, the robotic arm **46** or the gantry **40**, the x-ray cameras **30**, **32**, **34** and **36**, and the operator control console **24** as described above. In addition, the device **10** may include safety interlocks **50** to ensure that the beaming apparatus is not activated accidentally. The device **10** may also include an operator display **48** for tracking the progress of the treatment and controlling the treatment. Any further details of the radiosurgery device may be found in U.S. Pat. No. 5,207,223 which is owned by the assignee of this application and which is incorporated herein by reference.

The above system is well suited for the treatment of stationary target regions (e.g., stationary with respect to bony structures that can be seen on an image) wherein respiratory motion or pulsation motion do not affect the accuracy of the treatment beam. The drawback of the above system is that anatomic sites subject to respiratory motion are difficult to treat. In accordance with the invention, the frameless treatment system may improve upon the system shown in FIGS.

**1-3**. The frameless treatment system and method in accordance with the invention with the above advantages will now be described.

FIG. **4** is a diagram illustrating a preferred embodiment of the frameless treatment system **180** in accordance with the invention. This embodiment of the invention is particular applicable to the targeting of a target region without embedded markers wherein there is no surrounding region that can be easily located (e.g., no bones are present) and respiration motion may affect the position of the target region. An example of a target region for this embodiment is a lung tumor.

The treatment system **180** may include a patient treatment table or couch **102** on which a patient **103** may rest during the treatment. The treatment system may also include a diagnostic beam recording device **104** that may be located underneath the treatment table and underneath the patient and one or more diagnostic beam generators **106** (one is shown in this example). The recording device **104** may record the images generated when the diagnostic beam device is energized at one or more different predetermined positions. The recording device **104** may be any device that can be used to capture the image generated by the diagnostic beams. In a preferred embodiment, the recording device **104** may be the amorphous silicon plate that captures the x-ray beams being generated by the diagnostic beam generators **106**. The recording device **104** may be connected to a computer that controls the operation of the recording device and the diagnostic beam generator. The recording device in this embodiment may also have a first portion **105** and a second portion **107** wherein the first diagnostic beam is captured by the first portion and the second diagnostic beam is captured by the second portion. Thus, the diagnostic beams may be simultaneously energized or may be sequentially energized. A recording medium with one or more diagnostic beams is also shown in U.S. Pat. No. 5,207,223 to Adler which is owned by the same assignee as the present invention.

The robot and the treatment beam generator (shown in FIG. **5**) are not shown in FIG. **4**. The system may further include a track **152** in which the diagnostic beam generator moves so that the diagnostic beam generator may be moved to different positions (see the diagnostic beam generator **106** in a first position **154** and the other positions shown by the phantom pictures of the generator) wherein the diagnostic beam generator is at a different non-zero angle with respect to the other positions. Thus, in this embodiment, the diagnostic beam generator **106** is moved from the first position **154** to other positions at periodic times in order to generate the images of the target region as described above. In addition to the elements shown in FIG. **5**, the system may also include a controller, to position of the diagnostic beam generator, that may be controlled by the computer.

In addition to the above, this system **180** may also include an external marker tracking device **182** that may include one or more external marker tracking generators **184** that generate one or more external marker tracking beams **184**, such as infrared beams or passive markers whose position is detectable with optical cameras. The system may also include one or more external markers **188** attached to the patient that measure the external movement of the patient during respiratory motion as described in more detail in the co-pending application that was incorporated by reference. Now, the system will be described in more detail.

FIG. **5** is a block diagram illustrating more of the details of the treatment system **100** of FIG. **4**. In particular, the system **100** may include a computer **110** that controls the operation of the various elements of the system including the beam gen-

erators **106, 108** as well as the image recorder **104**. The system may also include a treatment beam device **112**, such as a linear accelerator (LINAC) in this embodiment, that generates a treatment beam and a robot **114** that positions the treatment beam (a LINAC manipulator in this embodiment) that are both controlled by the computer **110** that may be a multi-processor computer in this embodiment. The computer may issue control commands and receive back status commands from the treatment beam generator **112**, the robot **114** and the beam generators **106, 108**. For the image recorder **104**, the computer may issue control signals to control the operation of the image recorder as described above and may receive image data from the image recorder.

The system may also include safety interlocks **116** that ensures that the diagnostic beams and the treatment beam cannot be activated (the beams are only energized when a status signal is received by the computer) unless all people other than the patient are out of the treatment room due to the radiation danger. The system may also include a tape drive **118** for storing the images generated by the image recorder, the pre-operative CT three-dimensional images and any treatment planning software that may perform the comparison of the images and control the movement of the treatment beam. The system may further include an operator control console **120** and an operator display **122** that permit a user of the system, such as a surgeon, to interact with and operate the system and monitor the treatment. The treatment planning software in the computer may compare the pre-operative image to the images from the diagnostic beam generators to determine how to control the treatment robot and therefore the treatment beam during the treatment. The computer, based on the comparison and the surgeon's manual commands, may then control the treatment beam in order to deliver the appropriate dose to the patient without damaging the healthy tissue surrounding the target region. Now, a method of treatment using the preferred embodiment will be described.

FIG. 6 is a flowchart illustrating a method **200** for treatment in accordance with the invention using the system of FIG. 4. In step **202**, a three-dimensional mapping of a region of the patient including the target region is generated prior to the treatment. The three-dimensional mapping may be done using typical equipment such as computer tomography, magnetic resonance tomography or the like. The three-dimensional mapping of the region is stored in the storage device **118**. The mapping shows the relative locations of the target region with respect to other surrounding regions that may be seen in the mapping to locate the target region relative to the surrounding regions. For example, the target region may be a lung tumor.

On the day of treatment, the patient may be positioned on the treatment bed as shown in FIG. 9. The respiratory cycle of the patient may then be determined in step **203** and at various different times during the treatment. The respiratory cycle may be determined by monitoring chest wall surface movement with optical or ultrasound digitizers, and/or by using a strain gauge, by the measurement of the airflow exiting the patient or by other well known methods. In step **204**, the system may determine if the treatment can begin based on the status of the safety interlocks. If it is not safe to begin the treatment, then the method loops back to test the safety interlocks until a safe condition is indicated.

In step **206**, a diagnostic beam generator is positioned along the track in the appropriate position and energized by the computer in order to generate an image on the recording device. In a preferred embodiment, the diagnostic beam generator is an x-ray generators and the image recorder is an

amorphous silicon imager that generates an image in response to x-rays as is well known. The image generated by the first diagnostic beam in the image recorder may then be downloaded by the computer to the storage device attached to the computer in step **208** and the image recorder may be reset. Each image is acquired at the same phase of the respiratory cycle as described below with respect to FIGS. 7 and 8.

In step **210**, the method determines if there are any other positions for the diagnostic beam. If there are other positions for the diagnostic beam, the method loops back to step **206** to energize that generator at the other position, generate an image and download the image to the storage device. In this embodiment, the movement of the diagnostic beam generator along the track generates multiple images wherein each image is at a non-zero angle with respect to the other images and acquired during the same phase of the respiratory cycle. In accordance with the invention, the method sequentially energizes the diagnostic beam generator at different positions to generate the images in a sequential manner. In accordance with the invention, repeated sequence of images from the diagnostic beam generator may be generated at periodic times so that the location of the target region at different times may be determined.

The series of diagnostic beam images may be processed using a CT-like algorithm to generate a 3-D image of the patient during the treatment. Once the series of diagnostic images are processed into a 3-D image, the 3-D image is compared to the three-dimensional pre-operative mapping as is well known to determine the location of the target region at the particular time in step **212**. In step **214**, the targeting of the treatment beam is adjusted based on the comparison so that the treatment beam is always focused on the target region. If there are repeated diagnostic images generated, after each new set of images is generated, the images are compared to the mapping and the treatment beam targeting is adjusted to compensate for changes in the position of the target region. In this manner, the target region is accurately tracked so that the treatment beam is focused on the target region.

In some cases, the placement of certain structures is visible in the intra-treatment 3-D reconstruction, but the target region or critical region is either not visible at all, not clearly visible, or is visible but difficult to segment automatically by computer. In this case, the system may comprise the step of deforming the intra-treatment images in such a way that the positions of the clearly visible structures best match the pre-operative image data. From this, the exact deformation pattern of the entire anatomical area can be inferred. The exact position of the target and/or healthy critical tissue visible in the pre-operative image data, but not clearly visible in the intra-treatment data may be inferred as described in more detail with reference to FIG. 13.

FIG. 7 is a chart **260** illustrating a typical respiration cycle for a human being wherein the respiration cycle is represented by a sine wave. The y-axis of the chart is the movement of the chest wall thus showing that the chest wall moves out and in during the respiration cycle. A first point **262** in the respiration cycle with maximum expansion of the chest and a second point **264** in the respiration cycle with no chest movement are shown. The respiration cycle may be determined using the various techniques described above. In accordance with the invention, the energizing of the diagnostic beams and the treatment beam may be periodically timed so that the energizing occurs at the corresponding points in the respiration cycle such as at the first point or the second point. In addition, the energizing of the beams may occur at more than one time

during the respiration cycle. Thus, the accuracy of the treatment is improved since the beams are energized at the same time in the respiration cycle.

FIG. 8 is a flowchart illustration of a method 270 for energizing a diagnostic or treatment beam based on the respiration cycle in accordance with the invention. In step 272, the treatment is started and the respiration cycle of the patient is determined. In step 274, the system determines if at predetermined point in the respiration cycle has occurred and waits until the predetermined point has occurred. Once the predetermined point in the respiration cycle is reached, the system may energize the beam in step 276. Now, a second embodiment of the invention will be described.

FIG. 9 is a diagram illustrating a second embodiment of the frameless treatment system 150 in accordance with the invention. This embodiment of the invention is particular applicable to fiducial-less targeting of a target region wherein a surrounding region can be located, but the surrounding region does not have a fixed relationship with the target region (e.g., no bones are present) and respiration motion does not affect the position of the target region. An example of a target region for this embodiment is the prostate.

The system 150 may include the same elements as the prior embodiment as designated by like reference numerals such as the treatment table 102, the image recorder 104 and the diagnostic beam generator 106. As with the prior embodiment, the robot and the treatment beam generator are not shown. In this embodiment, a single diagnostic beam generator 106 may be used to further reduce the cost of the treatment system. In this embodiment, the system may further include a track 152 in which the diagnostic beam generator moves so that the diagnostic beam generator may be moved to different positions (see the diagnostic beam generator 106 in a first position 154 and the other positions shown by the phantom pictures of the generator) wherein the diagnostic beam generator is at a different non-zero angle with respect to the other positions. Thus, in this embodiment, the diagnostic beam generator 106 is moved from the first position 154 to other positions at periodic times in order to generate the images of the target region as described above. The embodiment may have similar elements as those shown in FIG. 5 and may also include a controller, to position the diagnostic beam generator, that may be controlled by the computer. Now, the method of treatment using the second embodiment will be described.

FIG. 10 is a flowchart illustrating a method 160 for treatment in accordance with the invention using the system of FIG. 9. In step 162, a three-dimensional mapping of a region of the patient including the target region is generated prior to the treatment. The three-dimensional mapping may be done using typical equipment such as computer tomography or the like. The three-dimensional mapping of the region is stored in the storage device 118. The mapping shows the location of the target region with respect to other surrounding regions that may be seen in the mapping to locate the target region relative to the surrounding regions. For example, the target region may be a prostate tumor and the other surrounding regions may be the bladder. On the day of treatment, the patient may be positioned on the treatment bed as shown in FIG. 7. In step 164, the system may determine if the treatment can begin based on the status of the safety interlocks. If it is not safe to begin the treatment, then the method loops back to test the safety interlocks until a safe condition is indicated.

In step 166, a diagnostic beam generator is positioned along the track in the appropriate position and energized by the computer in order to generate an image on the recording device. In a preferred embodiment, the diagnostic beam generators is an x-ray generator and the image recorder is an

amorphous silicon imager that generates an image in response to x-rays as is well known. The image generated by the first diagnostic beam in the image recorder may then be downloaded by the computer to the storage device attached to the computer in step 168 and the image recorder may be reset. In step 170, the method determines if there are any other positions for the diagnostic beam, the method loops back to step 166 to energize that generator at the other position, generate an image and download the image to the storage device. In this embodiment, the movement of the diagnostic beam generator along the track generates multiple images wherein each image is at a non-zero angle with respect to the other images. In accordance with the invention, the method sequentially energizes the diagnostic beam generator at different positions to generate the images in a time sequential manner. In accordance with the invention, repeated sequence of images from the diagnostic beam generator may be generated at periodic times so that the location of the target region at different times may be determined. The 2-D images generated by the diagnostic beams are processed to yield a CT-like image which may then be compared to the pre-operative 3-D mapping.

Once the diagnostic images are generated, the two or more images are compared to the three-dimensional pre-operative mapping as is well known to determine the location of the target region at the particular time in step 172. The comparison may again include the step of deformation as described above. In step 174, the targeting of the treatment beam is adjusted based on the comparison so that the treatment beam is always focused on the target region. If there are repeated diagnostic images generated, after each new set of images is generated, the images are compared to the mapping and the treatment beam targeting is adjusted to compensate for changes in the position of the target region. In this manner, the target region is accurately tracked so that the treatment beam is focused on the target region.

FIG. 11 is a diagram illustrating another embodiment of the frameless treatment system 100 in accordance with the invention that may be particularly suited for treating target regions that have a fixed relationship to a fixed reference point, such as bones. Thus, this embodiment of the invention may be used for treating, for example, the spine of a patient or the brain of the patient since these target regions are near or surrounded by bones. The other embodiments of the invention described below may be particularly suited for the treatment of other target regions. In this figure, only one detector under the patient couch is used. The two diagnostic beams in this case may either be activated sequentially or the two beams may be activated simultaneously while projecting their respective images to a different portion of the single detector plate/camera. The simultaneous activation of the diagnostic beams is particularly useful when time-stamps are needed so that the exact time of a given 3-D position is known.

The treatment system 100 may include a patient treatment table or couch 102 on which a patient 103 may rest during the treatment. In the example shown, the brain of the patient is being treated. The treatment system may also include a diagnostic beam recording device 104 that may be located underneath the treatment table and underneath the patient and one or more diagnostic beam generators 106, 108 (two are shown in this example). The recording device 104 may record the images generated when each diagnostic beam device 106, 108 is energized. The recording device 104 may be any device that can be used to capture the image generated by the diagnostic beams. In a preferred embodiment, the recording device 104 may be the amorphous silicon plate that captures the x-ray beams being generated by the diagnostic beam

generators **106**, **108**. The recording device **104** may be connected to a computer that controls the operation of the recording device and the diagnostic beam generators. The recording device in this embodiment may have a first portion **105** and a second portion **107** wherein the first diagnostic beam is captured by the first portion and the second diagnostic beam is captured by the second portion. Thus, the diagnostic beams may be simultaneously energized or may be sequentially energized.

In accordance with the invention, the diagnostic beam generators **106**, **108** may be controlled by the computer to be energized at different predetermined time intervals or simultaneously so that each diagnostic beam generator is producing an image on the recording device at a different time or simultaneously. In addition, the diagnostic beam generators are located at different positions so that the diagnostic beams pass through the patient at different non-zero angles so that the angle between the two diagnostic beams is also non-zero which permits a two-dimensional image of the target region to be generated from the two images.

In operation, the first diagnostic beam generator **106** may be energized to emit a diagnostic beam that passes through the target region and generates an image on the recording device. The image developed by the recording device is then downloaded to the computer and the recording device is erased. Next, the second diagnostic beam **108** is energized and an image generated by the second diagnostic beam is received by the recording device. This image is also downloaded to the computer where it is stored with the first image. By comparing these diagnostic images in combination with the pre-operative 3-D CT scan or the like, the treatment beam (not shown) of the treatment system may be accurately targeted at the target region. For purposes of illustration, the treatment beam generator and the treatment beam robot are not shown in FIG. **11**. The operation of this embodiment of the treatment system is described in more detail below with reference to FIG. **12**.

FIG. **12** is a flowchart illustrating a method **130** for treatment in accordance with the invention using the system of FIG. **11**. In particular, in step **132**, a three-dimensional mapping of a region of the patient including the target region is generated prior to the treatment. The three-dimensional mapping may be done using typical equipment such as computer tomography or the like. The three-dimensional mapping of the region is stored in the storage device **118**. The mapping shows the location of the target region with respect to other surrounding regions that may be seen in the mapping and appear on X-ray images made with the image recorder. For example, the target region may be a brain tumor and the other surrounding regions may be the skull bones. On the day of treatment, the patient may be positioned on the treatment bed as shown in FIG. **4**. In step **134**, the system may determine if the treatment can begin based on the status of the safety interlocks. If it is not safe to begin the treatment, then the method loops back to test the safety interlocks until a safe condition is indicated.

In step **136** when the treatment begins, a first diagnostic beam generator is energized by the computer in order to generate an image on the recording device. In a preferred embodiment, the diagnostic beam generators are x-ray generators and the image recorder is an amorphous silicon imager that generates an image in response to x-rays as is well known. The image generated by the first diagnostic beam in the image recorder may then be downloaded by the computer to the storage device attached to the computer in step **138** and the image recorder may be reset. In step **140**, the method determines if there are any other diagnostic beams to be

energized. If there are other diagnostic beams to energize, the method loops back to step **136** to energize that generator, generate an image and download the image to the storage device. In this embodiment, there may be two diagnostic beam generators that are at a predetermined non-zero angle with respect to each other. In accordance with the invention, the method sequentially energizes the diagnostic beam generators to generate the images from each of the diagnostic beams in a time sequential manner. In accordance with the invention, repeated pairs of images from the diagnostic beam generators may be generated at periodic times so that the location of the target region at different times may be determined.

Once the diagnostic images are generated, the two images are compared to the three-dimensional pre-operative mapping as is well known to determine the location of the target region at the particular time in step **142**. In step **144**, the targeting of the treatment beam is adjusted based on the comparison so that the treatment beam is always focused on the target region. If there are repeated diagnostic images generated, after each new set of images is generated, the images are compared to the mapping and the treatment beam targeting is adjusted to compensate for changes in the position of the target region. In this manner, the target region is accurately tracked so that the treatment beam is focused on the target region.

FIG. **13** illustrates a pre-operative image **250** and intra-treatment image data **252** generated by the diagnostic beams. As shown, the intra-treatment images generated by the diagnostic beams are less clear and it is difficult to make out all of the structures or even the target region in the image. The pre-operative image **250**, on the other hand, is very clear and each structure of the body can be clearly seen. Therefore, in order to make it possible to infer the position of the target region from the intra-treatment images shown, the intra-treatment image is deformed, using various well known deformation techniques such as linear interpolation or warping, to form a deformed image **254** until the intra-treatment images and its structures form the best match with the pre-operative images. Once the deformation is completed, the position of the target region may be inferred from the position of the structures. This deformation technique may be used with all of the embodiments of the invention described above.

Although the above embodiments show a single diagnostic beam source being used, the invention is not limited to a single diagnostic beam source. In fact, the system may use five fixed sources that generate the diagnostic beams and two or more moving sources that generate the diagnostic beams. For the fixed sources, they may be activated at specific time points throughout the respiration cycle. More detailed information about the deformation model corresponding to respiratory motion may then be obtained as set forth in the U.S. patent application Ser. No. 09/270,404.

While the foregoing has been with reference to particular embodiments of the invention, it will be appreciated by those skilled in the art that changes in these embodiments may be made without departing from the principles and spirit of the invention, the scope of which is defined by the appended claims.

The invention claimed is:

1. A system for directing a treatment beam towards an internal target region in a patient, comprising:
  - a treatment bed configured to support the patient during a treatment;
  - a respiratory motion detection system configured to track a respiration cycle of the patient based on monitoring external patient motion;

one or more diagnostic beam generators configured to generate diagnostic beams directed towards the patient at one or more particular points of the respiration cycle during one or more occurrences of the respiration cycle, wherein the one or more particular points comprise less than an entirety of the respiration cycle, the one or more diagnostic beam generators being located at one or more predetermined positions, wherein at least one beam from the one or more diagnostic beam generators is at a predetermined non-zero angle with respect to additional beams of the one or more diagnostic beam generators; an image recording device located opposite the one or more diagnostic beam generators configured to receive the diagnostic beams from the one or more diagnostic beam generators, wherein the image recording device is configured to capture intra-treatment images of the patient from the diagnostic beams;

a processor configured to compare the intra-treatment images to a pre-treatment image to determine a location of the internal target region at the one or more particular points of the respiration cycle; and

a treatment beam generator configured to energize the treatment beam at a distinct point of the respiration cycle during a distinct occurrence of the respiration cycle during the treatment.

2. The system of claim 1, wherein the one or more diagnostic beam generators comprise one or more x-ray beam generators.

3. The system of claim 1, wherein the image recording device comprises an amorphous silicon image recorder.

4. The system of claim 1, further comprising a linear accelerator to generate the treatment beam.

5. The system of claim 1, wherein the processor is further configured to deform the intra-treatment images or the pre-treatment image, wherein the deformed intra-treatment images or deformed pre-treatment image are adapted to improve a match between the intra-treatment images and the pre-treatment image.

6. The system of claim 1, wherein the processor is further configured to generate a 3D intra-treatment image from the intra-treatment images and to compare the 3D intra-treatment image to a 3D pre-treatment image of the patient generated prior to treatment to determine the location of the internal target region.

7. The system of claim 1, wherein the distinct point of the respiration cycle does not correspond to any of the one or more particular points of the respiration cycle, and wherein the distinct occurrence of the respiration cycle corresponds to one of the one or more occurrences of the respiration cycle.

8. The system of claim 1, further comprising:  
adjusting a targeting of the treatment beam to compensate for changes in the location of the internal target region, wherein the changes are identified based on the comparison of the intra-treatment images to the pre-treatment image.

9. The system of claim 1, wherein the image recording device is located adjacent the treatment bed.

10. The system of claim 1, wherein the processor is further configured to generate a correlation between the one or more particular points of the respiration cycle and locations of the internal target region.

11. The system of claim 1, wherein the respiratory motion detection system tracks the respiration cycle based on tracking positions of external markers disposed on the patient, and wherein the processor is further configured to determine a correlation between the positions of the external markers and locations of the internal target region.

12. The system of claim 1, wherein the processor is further configured to verify a correlation model between the respiration cycle and the location of the internal target region.

13. The system of claim 1, wherein the distinct point of the respiration cycle corresponds to one of the one or more particular points of the respiration cycle, and wherein the distinct occurrence of the respiration cycle is a subsequent occurrence of the respiration cycle.

14. The system of claim 1, wherein the treatment beam generator is further configured to shut off the treatment beam at a subsequent point during the distinct occurrence of the respiration cycle.

15. A method for directing a treatment beam towards an internal target region in a patient, comprising:  
monitoring external movement of the patient to identify a respiration cycle of the patient;  
energizing one or more diagnostic beams from one or more positions at a particular point of the respiration cycle within a particular occurrence of the respiration cycle to determine a location of the internal target region during a treatment;  
generating a correlation model between locations of the internal target region and one or more points of the respiration cycle; and  
energizing the treatment beam over at least one of the particular point of the respiration cycle or an additional point of the respiration cycle during the particular occurrence of the respiration cycle or a subsequent occurrence of the respiration cycle based on the correlation model to treat the internal target region.

16. The method of claim 15, wherein locating the internal target region during treatment comprises:  
comparing intra-treatment images generated from the one or more diagnostic beams to a 3D pre-treatment image of the patient generated prior to treatment to identify changes in the location of the internal target region.

17. The method of claim 16, further comprising:  
deforming the intra-treatment images or the 3D pre-treatment image, wherein the deformed intra-treatment images or deformed 3D pre-treatment image are adapted to improve a match between the intra-treatment images and the 3D pre-treatment image.

18. The method of claim 16, further comprising:  
adjusting a targeting of the treatment beam to compensate for the changes in the location of the internal target region.

19. The method of claim 15, wherein locating the internal target region during treatment comprises:  
generating a 3D intra-treatment image from 2D intra-treatment images generated from the one or more diagnostic beams; and  
comparing the 3D intra-treatment image to a 3D pre-treatment image of the patient generated prior to treatment.

20. The method of claim 15, further comprising:  
energizing the treatment beam at the same particular point of the respiration cycle during a subsequent occurrence of the respiration cycle.

21. The method of claim 15, further comprising:  
energizing an additional diagnostic beam from a new position that is different from the one or more positions so that the additional diagnostic beam passes through the internal target region at a predetermined non-zero angle with respect to the one or more diagnostic beams, wherein the additional diagnostic beam is energized at the particular point of the respiration cycle within an additional occurrence of the respiration cycle.

15

22. The method of claim 15, further comprising:  
 tracking the external movement of the patient by tracking  
 the movement of one or more external markers by a  
 tracking system.

23. An apparatus for directing a treatment beam towards an  
 internal target region in a patient, comprising:  
 means for generating a three-dimensional image of the  
 patient prior to the treatment;  
 means for determining a respiration cycle of the patient  
 from external movement of the patient;  
 means for energizing one or more diagnostic beams at a  
 particular point of the respiration cycle during a particu-  
 lar occurrence of the respiration cycle to determine a  
 position of the internal target region during a treatment;  
 means for generating a correlation model between loca-  
 tions of the internal target region and one or more points  
 of the respiration cycle; and  
 means for energizing the treatment beam over at least one  
 of the particular point of the respiration cycle or an

16

additional point of the respiration cycle during the particu-  
 lar occurrence of the respiration cycle or a subse-  
 quent occurrence of the respiration cycle based on the  
 correlation model to treat the internal target region.

24. The apparatus of claim 23, further comprising:  
 means for comparing images derived from the one or more  
 diagnostic beams to the three-dimensional image to  
 determine the position of the internal target region at the  
 point of the respiration cycle; and  
 means for adjusting a targeting of the treatment beam in  
 response to the comparison of the three-dimensional  
 image and the images derived from the one or more  
 diagnostic beams.

25. The apparatus of claim 23, wherein the means for  
 adjusting further comprises a computer-controlled robot for  
 positioning the treatment beam.

\* \* \* \* \*

|                |  |         |            |
|----------------|--|---------|------------|
| 专利名称(译)        | 无框架放射外科治疗系统和方法   |         |            |
| 公开(公告)号        | <a href="#">US8086299</a>  | 公开(公告)日 | 2011-12-27 |
| 申请号            | US12/356442  | 申请日     | 2009-01-20 |
| [标]申请(专利权)人(译) | 艾可瑞公司  |         |            |
| 申请(专利权)人(译)    | ACCURAY INC.   |         |            |
| 当前申请(专利权)人(译)  | 艾柯雷  |         |            |
| [标]发明人         | ADLER JOHN R<br>SCHWEIKARD ACHIM   |         |            |
| 发明人            | ADLER, JOHN R.<br>SCHWEIKARD, ACHIM  |         |            |
| IPC分类号         | A61B5/00 G01B11/00 A61B5/055 A61B5/06 A61B6/00 A61B6/03 A61B6/12 A61B8/00 A61B10/00<br>A61B10/02 A61B17/00 A61B17/34 A61B18/00 A61B18/20 A61B19/00 A61N5/01 A61N5/06 A61N5/10<br>A61N7/02 G01B15/00 G01B21/00 G01R33/48  |         |            |
| CPC分类号         | A61B6/12 A61B19/20 A61B19/5244 A61N5/1049 A61B6/527 A61N5/103 A61B6/4458 A61B18/20<br>A61B19/54 A61B2017/00694 A61B2017/00699 A61B2019/207 A61B2019/5238 A61B2019/5255<br>A61B2019/5272 A61N5/1064 A61N5/1067 A61N7/02 A61N2005/1061 A61B10/0233 A61B34/20<br>A61B90/10 A61B90/39 A61B2034/2055 A61B2034/2072 A61B2090/101 A61B2090/376 A61B2090<br>/3983 A61N5/1048 |         |            |
| 其他公开文献         | US20090129545A1  |         |            |
| 外部链接           | <a href="#">Espacenet</a> <a href="#">USPTO</a>  |         |            |

摘要(译)

提供了一种用于选择性地和精确地定位和治疗患者体内的目标的方法和设备。围绕目标的区域的三维映射耦合到外科手术。彼此已知的非零角度的两个或更多个诊断光束可以穿过映射区域以产生映射区域内的投影图像，以便精确地定位和处理目标，其中使用一个或多个图像记录器捕获图像。

