



US007320030B2

(12) **United States Patent**
Brown

(10) **Patent No.:** **US 7,320,030 B2**
(45) **Date of Patent:** ***Jan. 15, 2008**

(54) **REMOTE HEALTH MONITORING
APPARATUS USING SCRIPTED
COMMUNICATIONS**

(75) Inventor: **Stephen J. Brown**, Woodside, CA (US)

(73) Assignee: **Health Hero Network, Inc.**, Palo Alto,
CA (US)

(*) Notice: Subject to any disclaimer, the term of this
patent is extended or adjusted under 35
U.S.C. 154(b) by 83 days.

This patent is subject to a terminal dis-
claimer.

(21) Appl. No.: **11/093,168**

(22) Filed: **Mar. 28, 2005**

(65) **Prior Publication Data**

US 2005/0172022 A1 Aug. 4, 2005

Related U.S. Application Data

(60) Continuation of application No. 09/658,209, filed on
Sep. 8, 2000, now Pat. No. 6,968,375, which is a
continuation-in-part of application No. 09/300,856,
filed on Apr. 28, 1999, now Pat. No. 6,368,273, which
is a division of application No. 08/946,341, filed on
Oct. 7, 1997, now Pat. No. 5,997,476, which is a
continuation-in-part of application No. 08/847,009,
filed on Apr. 30, 1997, now Pat. No. 5,897,493.

(60) Provisional application No. 60/041,746, filed on Mar.
28, 1997, provisional application No. 60/041,751,
filed on Mar. 28, 1997.

(51) **Int. Cl.**
G06F 15/173 (2006.01)

(52) **U.S. Cl.** **709/224; 600/301; 709/202**

(58) **Field of Classification Search** **709/224,**
709/203, 217, 202; 705/3; 600/301, 631

See application file for complete search history.

(56) **References Cited**

U.S. PATENT DOCUMENTS

3,426,150 A 2/1969 Tygart

(Continued)

FOREIGN PATENT DOCUMENTS

EP 0286456 10/1988

(Continued)

OTHER PUBLICATIONS

Fabietti, P.G., et al., "Wearable System for Acquisition, Processing
and Storage of the Signal from Amperometric Glucose Sensors",
The International Journal of Artificial Organs, (1991), vol. 14, No.
3, pp. 175-178.

(Continued)

Primary Examiner—Salad Abdullahi

(74) *Attorney, Agent, or Firm*—Christopher P. Maiorana, PC

(57) **ABSTRACT**

A system for remotely monitoring an individual. The system
includes a server system for generating a script program
from a set of queries. The script program is executable by a
remote apparatus that displays information and/or a set of
queries to the individual through a user interface. Responses
to the queries that are entered through the user interface
together with individual identification information are sent
from the remote apparatus to the server system across a
communication network. The server system also includes an
automated answering service for providing a series of ques-
tions from a stored set of questions for an individual at the
remote apparatus to respond to, storing responses to each
provided question in the series of questions and providing a
service based on the individual's response to the questions.

44 Claims, 20 Drawing Sheets

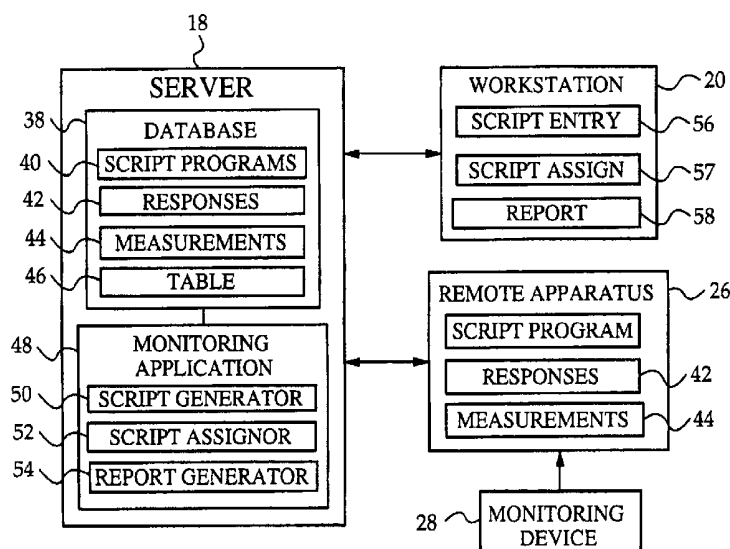

U.S. PATENT DOCUMENTS			
3,566,365 A	2/1971	Rawson et al.	4,916,441 A
3,566,370 A	2/1971	Worthington, Jr. et al.	4,931,934 A
3,581,072 A	5/1971	Nymeyer	4,933,873 A
3,768,014 A	10/1973	Smith	4,933,876 A
3,811,116 A	5/1974	Takeuchi et al.	4,950,246 A
3,883,235 A	5/1975	Lynn et al.	4,950,264 A
3,910,257 A	10/1975	Fletcher et al.	4,953,552 A
3,920,005 A	11/1975	Gombrich et al.	4,958,632 A
3,996,928 A	12/1976	Marx	4,958,641 A
4,004,577 A	1/1977	Sarnoff	4,967,756 A
4,051,522 A	9/1977	Healy et al.	4,977,899 A
4,060,915 A	12/1977	Conway	4,978,303 A
4,130,881 A	12/1978	Haessler et al.	4,978,335 A
4,150,284 A	4/1979	Trenkler et al.	4,979,509 A
4,151,407 A	4/1979	McBride et al.	5,007,429 A
4,151,831 A	5/1979	Lester	5,009,645 A
4,173,971 A	11/1979	Karz	5,016,172 A
4,216,462 A	8/1980	McGrath et al.	5,019,974 A
4,227,526 A	10/1980	Goss	5,024,225 A
4,253,521 A	3/1981	Savage	5,025,374 A
4,259,548 A	3/1981	Fahey et al.	5,034,807 A
4,270,547 A	6/1981	Steffen et al.	5,035,625 A
4,296,756 A	10/1981	Dunning et al.	5,036,462 A
4,347,568 A	8/1982	Giguere et al.	5,049,487 A
4,347,851 A	9/1982	Jundanian	5,050,612 A
4,360,345 A	11/1982	Hon	5,056,059 A
4,412,287 A	10/1983	Braddock, III	5,059,394 A
4,417,306 A	11/1983	Citron et al.	5,065,315 A
4,422,081 A	12/1983	Woods	5,068,536 A
4,428,733 A	1/1984	Kumar-Misir	5,074,317 A
4,449,536 A	5/1984	Weaver	5,077,476 A
4,465,077 A	8/1984	Schneider	5,077,665 A
4,473,884 A	9/1984	Behl	5,095,798 A
4,518,361 A	5/1985	Conway	5,104,380 A
4,519,398 A	5/1985	Lisiecki et al.	5,109,414 A
4,531,527 A	7/1985	Reinhold, Jr.	5,109,974 A
4,546,436 A	10/1985	Schneider et al.	5,111,396 A
4,566,461 A	1/1986	Lubell et al.	5,111,817 A
4,576,578 A	3/1986	Parker et al.	5,111,818 A
4,592,546 A	6/1986	Fascenda et al.	5,120,230 A
4,627,445 A	12/1986	Garcia	5,120,421 A
4,674,652 A	6/1987	Aten et al.	5,128,552 A
4,686,624 A	8/1987	Blum et al.	5,128,752 A
4,694,490 A	9/1987	Harvey et al.	5,134,391 A
4,695,954 A	9/1987	Rose et al.	5,142,358 A
4,712,562 A	12/1987	Ohayon et al.	5,142,484 A
4,722,349 A	2/1988	Baumberg	5,143,378 A
4,729,381 A	3/1988	Harada et al.	5,171,977 A
4,730,253 A	3/1988	Gordon	5,176,502 A
4,731,726 A	3/1988	Allen, III	5,182,707 A
4,738,451 A	4/1988	Logg	5,204,670 A
4,768,229 A	8/1988	Benjamin et al.	5,219,322 A
4,779,199 A	10/1988	Yoneda et al.	5,222,020 A
4,782,511 A	11/1988	Nemec et al.	5,226,895 A
4,789,928 A	12/1988	Fujisaki	5,227,874 A
4,796,639 A	1/1989	Snow et al.	5,228,450 A
4,799,156 A	1/1989	Shavit et al.	5,230,629 A
4,799,199 A	1/1989	Scales, III et al.	5,231,990 A
4,803,625 A *	2/1989	Fu et al. 600/483	5,243,515 A
4,835,372 A	5/1989	Gombrich et al.	5,249,044 A
4,838,275 A *	6/1989	Lee 600/483	5,251,126 A
4,846,797 A	7/1989	Howson et al.	5,261,401 A
4,853,521 A	8/1989	Claeys et al.	5,262,943 A
4,858,354 A	8/1989	Gettler	5,265,888 A
4,858,617 A	8/1989	Sanders	5,266,179 A
4,890,621 A	1/1990	Hakky	5,275,159 A
4,894,777 A	1/1990	Negishi et al.	5,282,950 A
4,897,869 A	1/1990	Takahashi	5,295,491 A
4,899,839 A	2/1990	Dessertine et al.	5,299,121 A
4,903,201 A	2/1990	Wagner	5,301,105 A *
4,907,973 A	3/1990	Hon	5,304,112 A
			5,304,468 A
			5,307,263 A
			4/1990 Gombrich
			6/1990 Snyder
			6/1990 Kaufman et al.
			6/1990 Markoff et al.
			8/1990 Muller
			8/1990 Osborn, III
			9/1990 DeMarzo
			9/1990 Duggan
			9/1990 Digby et al.
			11/1990 Hewitt
			12/1990 Digby et al.
			12/1990 Lampbell
			12/1990 Arthur, III
			12/1990 Hakky
			4/1991 Treatch et al.
			4/1991 Silver et al.
			5/1991 Dessertine
			5/1991 Beckers
			6/1991 Fang
			6/1991 Roizen et al.
			7/1991 Von Kohorn
			7/1991 Munson et al.
			7/1991 Kaufman et al.
			9/1991 Phillips et al.
			9/1991 Matsumura
			10/1991 Tivig et al.
			10/1991 Phillips et al.
			11/1991 Garcia
			11/1991 Rosenthal
			12/1991 Bondell et al.
			12/1991 Rosenthal
			12/1991 Silverman et al.
			3/1992 Okada et al.
			4/1992 Holman et al.
			4/1992 Harvey et al.
			5/1992 Beer et al.
			5/1992 Mills et al.
			5/1992 Clark et al.
			5/1992 Suzuki et al.
			6/1992 Clark et al.
			6/1992 Glass et al.
			7/1992 Fang et al.
			7/1992 Von Kohorn
			7/1992 Okada
			8/1992 Jason
			8/1992 Kaufman et al.
			9/1992 Joel
			12/1992 Morrison
			1/1993 Sanderson et al.
			1/1993 Cooper et al.
			4/1993 Stinton
			6/1993 Weathers
			6/1993 Takeda
			7/1993 Harris
			7/1993 Von Kohorn
			7/1993 Sellers
			7/1993 Buschke
			8/1993 Gauglitz
			9/1993 Lee
			9/1993 Von Kohorn
			10/1993 Kahn et al.
			11/1993 Baker et al.
			11/1993 Thibado et al.
			11/1993 Yamamoto et al.
			11/1993 Nankai et al.
			1/1994 Griebel
			2/1994 Dietze et al.
			3/1994 Gevins
			3/1994 Brill et al.
			4/1994 Cummings, Jr. 705/2
			4/1994 Mrklas et al.
			4/1994 Phillips et al.
			4/1994 Brown

US 7,320,030 B2

Page 3

5,309,919 A	5/1994	Snell et al.	5,619,991 A	4/1997	Sloane
5,321,009 A	6/1994	Baeder et al.	5,624,265 A	4/1997	Redford et al.
5,325,288 A	6/1994	Satou	5,628,309 A	5/1997	Brown
5,329,459 A	7/1994	Kaufman et al.	5,629,981 A	5/1997	Nerlikar
5,329,608 A	7/1994	Bocchieri et al.	5,631,844 A	5/1997	Margrey et al.
5,331,549 A *	7/1994	Crawford, Jr. 600/513	5,633,910 A	5/1997	Cohen
5,333,981 A	8/1994	Pronovost et al.	5,635,532 A	6/1997	Samid
5,335,338 A	8/1994	Proesel	5,640,569 A	6/1997	Miller et al.
5,339,821 A	8/1994	Fujimoto	5,640,953 A	6/1997	Bishop et al.
5,341,291 A	8/1994	Roizen et al.	5,642,731 A	7/1997	Kehr
5,343,239 A	8/1994	Lappington et al.	5,642,936 A	7/1997	Evans
5,344,324 A	9/1994	O'Donnell et al.	5,651,363 A	7/1997	Kaufman et al.
5,357,427 A	10/1994	Langen et al.	5,651,775 A	7/1997	Walker et al.
5,366,896 A	11/1994	Margrey et al.	5,659,691 A	8/1997	Durward et al.
5,368,562 A	11/1994	Blomquist et al.	5,666,487 A	9/1997	Goodman et al.
5,371,687 A	12/1994	Holmes, II et al.	5,670,711 A	9/1997	Detournay et al.
5,375,604 A	12/1994	Kelly et al.	5,675,635 A	10/1997	Vos et al.
5,377,100 A	12/1994	Pope et al.	5,678,562 A	10/1997	Sellers
5,390,238 A *	2/1995	Kirk et al. 379/106.02	5,678,571 A	10/1997	Brown
5,399,821 A	3/1995	Inagaki et al.	5,679,075 A	10/1997	Forrest et al.
5,410,471 A *	4/1995	Alyfuku et al. 600/300	5,680,590 A	10/1997	Parti
5,410,474 A	4/1995	Fox	5,680,866 A	10/1997	Kangas et al.
5,429,140 A	7/1995	Burdea et al.	5,687,322 A	11/1997	Deaton et al.
5,431,690 A	7/1995	Schaldach et al.	5,687,717 A	11/1997	Halpern et al.
5,431,691 A	7/1995	Snell et al.	5,687,734 A	11/1997	Dempsey et al.
5,434,611 A	7/1995	Tamura	5,689,652 A	11/1997	Lupien et al.
5,438,607 A	8/1995	Przygoda, Jr. et al.	5,692,906 A	12/1997	Corder
5,438,983 A	8/1995	Falcon	5,704,364 A	1/1998	Saltzstein et al.
5,441,047 A	8/1995	David et al.	5,704,366 A	1/1998	Tacklind et al.
5,449,334 A	9/1995	Kingsbury	5,704,902 A	1/1998	Vandenbelt et al.
5,454,721 A	10/1995	Kuch	5,704,922 A	1/1998	Brown
5,454,722 A	10/1995	Holland et al.	5,710,178 A	1/1998	Samid
5,456,606 A	10/1995	McIntyre	5,710,918 A	1/1998	Lagarde et al.
5,456,692 A	10/1995	Smith, Jr. et al.	5,711,297 A	1/1998	Iliff
5,458,123 A	10/1995	Unger	5,714,319 A	2/1998	Joutel et al.
5,467,269 A	11/1995	Flaten	5,715,451 A	2/1998	Marlin
5,471,039 A	11/1995	Irwin, Jr. et al.	5,715,823 A	2/1998	Wood et al.
5,471,382 A	11/1995	Tallman et al.	5,717,739 A	2/1998	Dyer et al.
5,483,276 A	1/1996	Brooks et al.	5,717,913 A	2/1998	Driscoll
5,488,412 A	1/1996	Majeti et al.	5,720,733 A	2/1998	Brown
5,488,423 A	1/1996	Walkingshaw et al.	5,722,418 A	3/1998	Bro
5,501,231 A	3/1996	Kaish	5,727,153 A	3/1998	Powell
5,502,636 A	3/1996	Clarke	5,730,124 A	3/1998	Yamauchi
5,502,726 A	3/1996	Fischer	5,730,654 A	3/1998	Brown
5,504,519 A	4/1996	Remillard	5,732,696 A	3/1998	Rapoport et al.
5,517,405 A	5/1996	McAndrew et al.	5,732,709 A	3/1998	Tacklind et al.
5,518,001 A	5/1996	Snell	5,734,413 A	3/1998	Lappington et al.
5,519,058 A	5/1996	Gonick et al.	5,749,083 A	5/1998	Koda et al.
5,519,433 A	5/1996	Lappington et al.	5,752,234 A	5/1998	Withers
5,523,232 A	6/1996	Sechler	5,754,740 A	5/1998	Fukuoka et al.
5,536,249 A	7/1996	Castellano et al.	5,760,771 A	6/1998	Blonder et al.
5,542,420 A	8/1996	Goldman et al.	5,772,585 A	6/1998	Lavin et al.
5,544,649 A	8/1996	David et al.	5,778,882 A	7/1998	Raymond et al.
5,546,943 A	8/1996	Gould	5,782,814 A	7/1998	Brown et al.
5,549,117 A	8/1996	Tacklind et al.	5,785,650 A	7/1998	Akasaka et al.
5,550,575 A	8/1996	West et al.	5,787,295 A	7/1998	Nakao
5,553,609 A	9/1996	Chen et al.	5,791,342 A	8/1998	Woodard
5,558,638 A	9/1996	Evers et al.	5,792,117 A	8/1998	Brown
5,564,429 A	10/1996	Born et al.	5,793,969 A	8/1998	Kamentsky et al.
5,569,212 A	10/1996	Brown	5,794,219 A	8/1998	Brown
5,572,421 A	11/1996	Altman et al.	5,794,251 A	8/1998	Watanabe et al.
5,572,646 A	11/1996	Kawai et al.	5,796,393 A	8/1998	MacNaughton
5,574,828 A	11/1996	Hayward et al.	5,799,318 A	8/1998	Cardinal et al.
5,576,952 A	11/1996	Stutman et al.	5,800,458 A	9/1998	Wingrove
5,583,758 A	12/1996	McIlroy et al.	5,802,494 A	9/1998	Kuno
5,590,648 A	1/1997	Mitchell et al.	5,802,534 A	9/1998	Hatayama et al.
5,593,349 A	1/1997	Miguel et al.	5,806,057 A	9/1998	Gormley et al.
5,593,390 A	1/1997	Castellano et al.	5,810,747 A	9/1998	Brudny et al.
5,594,637 A	1/1997	Eisenberg et al.	5,819,735 A	10/1998	Mansfield et al.
5,596,994 A *	1/1997	Bro 600/545	5,822,544 A	10/1998	Chaco et al.
5,597,307 A	1/1997	Redford et al.	5,822,715 A	10/1998	Worthington et al.
5,601,435 A	2/1997	Quy	5,825,283 A	10/1998	Camhi
5,613,495 A	3/1997	Mills et al.	5,827,180 A	10/1998	Goodman

5,828,943 A	10/1998	Brown	6,248,065 B1	6/2001	Brown
5,832,448 A	11/1998	Brown	6,260,022 B1	7/2001	Brown
5,835,896 A	11/1998	Fisher et al.	6,270,455 B1	8/2001	Brown
5,840,020 A	11/1998	Heinonen et al.	6,270,456 B1	8/2001	Iliff
5,842,976 A	12/1998	Williamson	6,334,778 B1	1/2002	Brown
5,868,669 A	2/1999	Iliff	6,352,523 B1	3/2002	Brown et al.
5,868,683 A	2/1999	Protopapas et al.	6,368,273 B1 *	4/2002	Brown 600/300
5,875,432 A	2/1999	Schr	6,370,513 B1	4/2002	Kolawa et al.
5,879,163 A	3/1999	Brown et al.	6,375,469 B1	4/2002	Brown
5,882,338 A	3/1999	Gray	6,379,301 B1	4/2002	Worthington et al.
5,887,133 A	3/1999	Brown et al.	6,381,577 B1	4/2002	Brown
5,893,077 A	4/1999	Griffin	6,436,036 B1	8/2002	Miller-Kovach et al.
5,893,098 A	4/1999	Peters et al.	6,513,532 B2	2/2003	Mault et al.
5,897,493 A	4/1999	Brown	2002/0019748 A1	2/2002	Brown
5,899,855 A	5/1999	Brown	2004/0106855 A1	6/2004	Brown
5,911,687 A	6/1999	Sato et al.	2004/0107116 A1	6/2004	Brown
5,913,310 A	6/1999	Brown	2004/0117207 A1	6/2004	Brown
5,918,603 A	7/1999	Brown	2004/0117208 A1	6/2004	Brown
5,920,477 A	7/1999	Hoffberg et al.	2004/0117209 A1	6/2004	Brown
5,933,136 A	8/1999	Brown	2004/0117210 A1	6/2004	Brown
5,935,060 A	8/1999	Iliff			
5,940,801 A	8/1999	Brown			
5,941,829 A	8/1999	Saltzstein et al.			
5,945,651 A	8/1999	Chorosinski et al.			
5,951,300 A	9/1999	Brown	EP	0320749	6/1989
5,954,641 A	9/1999	Kehr et al.	EP	370599	5/1990
5,956,501 A	9/1999	Brown	EP	0461910	12/1991
5,960,403 A	9/1999	Brown	EP	508912	10/1992
5,961,446 A	10/1999	Beller et al.	EP	526166	2/1993
5,966,526 A	10/1999	Yokoi	EP	0558975	9/1993
5,971,855 A	10/1999	Ng	EP	0653718	5/1995
5,971,922 A	10/1999	Arita et al.	EP	676709	10/1995
5,983,003 A	11/1999	Lection et al.	EP	680727	11/1995
5,983,217 A	11/1999	Khosravi-Sichani et al.	EP	761160	3/1997
5,987,471 A	11/1999	Bodine et al.	EP	08131551	12/1997
5,995,969 A	11/1999	Lee et al.	EP	0251520	1/1998
5,997,476 A	12/1999	Brown	GB	2218831	11/1989
5,997,502 A	12/1999	Reilly et al.	GB	2225637	6/1990
6,001,065 A	12/1999	DeVito	JP	54005785	1/1979
6,022,315 A	2/2000	Iliff	JP	54146633	11/1979
6,022,615 A	2/2000	Rettenbacher	JP	62226278	10/1987
6,023,686 A	2/2000	Brown	JP	5155024	6/1993
6,024,281 A	2/2000	Shepley	JP	5266002	10/1993
6,029,138 A	2/2000	Khorasani et al.	JP	1995407095963	4/1995
6,032,119 A	2/2000	Brown et al.	WO	WO-8501667	4/1985
6,035,328 A *	3/2000	Soukal 709/217	WO	WO-90/00367	1/1990
6,046,761 A	4/2000	Echerer	WO	WO-9109374	6/1991
6,049,794 A	4/2000	Jacobs et al.	WO	WO-93/01489	1/1993
6,050,940 A	4/2000	Braun et al.	WO	WO-9302622	2/1993
6,055,314 A	4/2000	Spies et al.	WO	WO-9416774	8/1994
6,055,487 A	4/2000	Margery et al.	WO	WO-95/09386	4/1995
6,055,506 A	4/2000	Frasca, Jr.	WO	WO-95/20199	7/1995
6,057,758 A	5/2000	Dempsey et al.	WO	WO-9522131	8/1995
6,068,615 A	5/2000	Brown et al.	WO	WO-9529447	11/1995
6,095,985 A	8/2000	Raymond et al.	WO	WO-96/07908	3/1996
6,101,478 A	8/2000	Brown	WO	WO-96/25877	8/1996
6,110,148 A	8/2000	Brown et al.	WO	WO-9636923	11/1996
6,113,578 A	9/2000	Brown	WO	WO-97/08605	3/1997
6,138,145 A	10/2000	Kawanaka	WO	WO-97/12544	4/1997
6,144,837 A	11/2000	Quy	WO	WO-9737738	10/1997
6,151,586 A	11/2000	Brown	WO	WO-98/16895	4/1998
6,161,095 A	12/2000	Brown	WO	WO-9831275	7/1998
6,167,362 A	12/2000	Brown et al.	WO	WO-9839933	9/1998
6,167,386 A	12/2000	Brown			
6,168,563 B1	1/2001	Brown			
6,177,940 B1	1/2001	Bond et al.			
6,186,145 B1	2/2001	Brown			
6,189,029 B1	2/2001	Fuerst			
D439,242 S	3/2001	Brown et al.			
6,210,272 B1	4/2001	Brown			
6,221,012 B1	4/2001	Maschke et al.			
6,233,539 B1	5/2001	Brown			
6,240,393 B1	5/2001	Brown			

FOREIGN PATENT DOCUMENTS

EP	0320749	6/1989
EP	370599	5/1990
EP	0461910	12/1991
EP	508912	10/1992
EP	526166	2/1993
EP	0558975	9/1993
EP	0653718	5/1995
EP	676709	10/1995
EP	680727	11/1995
EP	761160	3/1997
EP	08131551	12/1997
EP	0251520	1/1998
GB	2218831	11/1989
GB	2225637	6/1990
JP	54005785	1/1979
JP	54146633	11/1979
JP	62226278	10/1987
JP	5155024	6/1993
JP	5266002	10/1993
JP	1995407095963	4/1995
WO	WO-8501667	4/1985
WO	WO-90/00367	1/1990
WO	WO-9109374	6/1991
WO	WO-93/01489	1/1993
WO	WO-9302622	2/1993
WO	WO-9416774	8/1994
WO	WO-95/09386	4/1995
WO	WO-95/20199	7/1995
WO	WO-9522131	8/1995
WO	WO-9529447	11/1995
WO	WO-96/07908	3/1996
WO	WO-96/25877	8/1996
WO	WO-9636923	11/1996
WO	WO-97/08605	3/1997
WO	WO-97/12544	4/1997
WO	WO-9737738	10/1997
WO	WO-98/16895	4/1998
WO	WO-9831275	7/1998
WO	WO-9839933	9/1998

OTHER PUBLICATIONS

Finston, "Parent + Teacher=Healthy Child", Diabetes Forecast, (Apr. 1994), v47 n9; p. 26(5); Dialog: file 149, Acc# 15804228.

Fox, "Not My Type: Type B Behavior, Type I Diabetes Plus Stress Equals Blood Sugar Blues", Health, (Mar. 1998), v20 n3; pp. 22(1); Dialog: File 149, Acc# 06397959.

Franklin, "Proposed Auction Rules for PCS: The FCC Plans to Use Competitive Bidding, but Exact Procedures are Undefined"; Cellular Business; v10 n13; p. 18(2); Dec. 1993; DIALOG: File 148, Acc#06787310.

- Frieberger, Paul, "Video Game Takes on Diabetes Superhero 'Captain Novolin' Offers Treatment Tips", San Francisco Examiner, (Jun. 26, 1992), Fourth Edition, Business Section B1.
- Furnham, et al.; "Measuring Locus of Control: a Critique to General Children's Health- and Work-related Locus of Control Questionnaires"; *British Journal of Psychology*; v84 n4; p. 443(37); Nov. 1993; Dialog: File 88, Acc# 14903135.
- Future of the Virtual Pet Industry, 1997 [retrieved on Apr. 23, 2000]. Retrieved from <URL:www.virtualpet.com/vp/future/future.htm>.
- Gardner, et al.; "Comprehension and Appreciation of Humorous Material Following Brain Damage"; *Brain*; Sep. 1975; 98(3); pp. 399-412; Dialog: File 153, Acc#02859983. (14 pages).
- Gauntlet (for PC) rulebook by Mindscape Inc. (Gauntlet by Apple); 1985.
- Giga Farm; retrieved from URL <http://www.virtualpet.com/vp/farm/gigapet/gpfarm/gpfarm.htm> Apr. 23, 2000.
- Giga Pets, 1997 [retrieved on Apr. 23, 2000]. Retrieved from <URL:www.virtualpet.com/vp/farm/gigapet/gigapet.htm>.
- Gordon; "Auctions Become High Tech"; *Dealer Business*; v29 n7; p. 21(4); Mar. 1995; DIALOG: File 148, Acc#07862519.
- Guiffreda, et al., "Should We Pay the Patient? Review of Financial Incentives to enhance Patient Compliance"; *Biomedical Journal*, (1997), vol. 315, pp. 703-707.
- Hauben, Jay R., "A Brief History of the Cleveland Free-Net", available at <http://www.ais.org/~irh/acn7-1.a09.html>, (1995) pp. 1-4.
- Hauser, et al., "Will Computers Replace or Complement the Diabetes Educator?", *The Medical Journal of Australia*, (Oct. 5, 1992), vol. 157, 489-491.
- Horio, Hiroyuki, et al., "Clinical Telecommunication Network System for Home Monitoring", *Medical & Biological Engineering & Computing*, (Mar. 1994), vol. 32, 227-230.
- How Flash Memory Works, Internet printout of URL address: <http://www.howstuffworks.com/flash-memory4.htm>, (Sep. 28, 2002), 2 pages.
- Howey, et al., "A Rapidly Absorbed Analogue of Human Insulin"; *Diabetes*, vol. 43, Mar. 1994, pp. 396-402. (7 pages).
- Hunter, "Technological Advances in Bedside Monitoring: Biosensors", *Archives and Laboratory Medicine*, (Jul. 1987), pp. 633-636.
- Hutheasing, Nikhil, "An on-line gamble", *Forbes*, v157 n10 p. 288(1), May 20, 1996.
- Introducing the Next Generation of About Your Diabetes, U.S. Pharmacopical Convention and American Diabetes Association, (1993).
- Jaffrey et al.; "PIN: An Associated Protein Inhibitor of Neuronal Nitric Oxide Synthase"; *Science*; vol. 274; Nov. 1, 1996; Ref: XP 002050141.
- Jimison et al., "Patient-Specific explanation in models of chronic disease", Revised Feb. 1992 *Artificial Intelligence in Medicine* 4 (1992) 191-205.
- Jones, Chris, "Microsoft readies DocObject; technology will allow document editing in Web browsers", *InfoWorld*, v18 n18 p. 48(1), Apr. 29, 1996.
- Kauffmann, et al., "Epidemiological Study of the Genetics and Environment of Asthma, Bronchial Hyperresponsiveness and Atrophy", *Am. J. Respir. Crit. Care Med.*, (1997), vol. 156, pp. S123-S129.
- Kaufman, Steven, B., "The Learning Game", *Nation's Business*, (Nov. 1993).
- Kennedy et al.; "Television Computer Games: A New Look in Performance Testing"; *Aviat Space Environ Med*; Jan. 1982, 53(1); pp. 49-53. (5 pages); Dialog Abstract: File 155, Acc#0353751.
- Kuykendall, V.G., et al., "Assessment of Self-Monitored Blood Glucose results Using a Reflectance Meter with Memory and Microcomputer", *Symposium on Computer Applications in Medical Care*, (Jan. 1981), vol. 70, pp. 98-102.
- Lachnit, Carroll, "Hawkin's Online Auction", *Photo District News*, vol. 16, Issue 1, p. 18, Jan. 1996.
- Lacyk, John, "PCT Search Report", (Jun. 12, 1997).
- Latman, N.S., "Evaluation of Electronic, Digital Blood Glucose Monitors", *Biomedical Instrumentation and Technology*, (1991), vol. 25, No. 1, 43-49.
- Leyerle, Beverly J., et al., "The PDMS as a Focal Point for Distributed Patient Data", *International Journal of Clinical Monitoring and Computing*, (1988), vol. 5, pp. 155-161.
- Luebke, Cathy, "Barrett-Jackson Auction Turns High-Tech", *Business Journal*, vol. 16, Issue 12, pp. 11, Jan. 19, 1996.
- Makikawa, M., et al., "Microprocessor-Based Memory Device for Ambulatory Heart Rate and Physical Activity Recording", *Methods of Information in Medicine*, (1994), vol. 33, No. 1, pp. 94-96.
- Marsh, David G. "Approaches Toward the Genetic Analysis of Complex Traits Asthma and Atrophy", *Am. J. Respir.Crit.Care Med.*, (1997), vol. 156, pp. S-133-S138.
- Martinez, Fernando D., "Complexities of the Genetics of Asthma", *Am.J. Respir. Crit. Care Med.*, (1997), vol. 156, pp. S117-S122.
- Marx, Wendy, "More than just the Scores: ESPNET SportsZone is a model for expanding brand names online", *InformationWeek*, n576 p. 61(2), Apr. 22, 1996.
- Mazzola, et al., "Video Diabetes: A Teaching Tool for Children with Insulin-Dependent Diabetes", *Proceedings—7th Annual Symposium on Computer Applications in Medical Care*; Washington, DC; Dialog:, (Oct. 1983), File 8, Acc# 01624462.
- McCullagh, PJ et al., "Computerized paradigms for eliciting the contingent negative variation event-related potential," *Proceedings of the Annual International Conference of the Engineering in Medicine & Biology Society, IEEE, Conf. 14*, p. 2481-2483, Oct. 1992.
- Meissner, et al., "Building an Integrated Clinical and Research Network", *Proceedings of the SPIE*, (Oct. 24, 1995), vol. 2618, p. 92-99.
- Miles, Laughton E., "A Portable Microcomputer for Long-Term Physiological Monitoring in the Home and Work Environment", *Medical Monitoring in the Home and Work Environment*, (1990), pp. 47-57.
- Mims; "Psychological Testing"; *Computers & Electronics*; v23; p. 22(6); Feb. 1985; Dialog: File 47, Acc# 2654858.
- Moore, "New Applications Break Through Storage Boundaries", *Computer Technology Review*, (Oct. 1999), vol. 19, No. 10 p. 1.
- Mule. rulebook by Electronic Arts, 1983.
- Nano Baby Instructions; retrieved from file://C:\My Documents\Nano Baby Instructions.htm Apr. 23, 2000.
- Nano Fighter Pets; retrieved from URL <http://www.virtualpet.com/vp/farm/nano/nfighter.htm> Apr. 23, 2000.
- Nano Page, 1997 [retrieved on Apr. 23, 2000]. Retrieved from <URL:www.virtualpet.com/vp/farm/nano/nano.htm>.
- Oethigotchi Instruction Manual, 1997. Dino-Kun Instruction Manual, 1997.
- O'Donnell; "Alan's At It Again"; *Bond Buyer*; v309 n29448; p. 1(3); Jul. 21, 1994; DIALOG: File 148, Acc#07478152.
- Onsaie Joins Fray as Online Shopping Picks Up Speed: *Internet Booms*; *Computer Reseller News*; Jun. 5, 1995; p. 73; DIALOG: File 16, Acc#05649796.
- ONSALE Onsale Brings Thrill of Auctions and Bargain Hunting Online; Unique Internet retail service debuts with week-long charity auction for The Computer Museum in Boston, May 24, 1995; Dialog Abstract: File 610, Acc#0489267.
- Pfeiffer, E. F., "The Glucose Sensor: The Missing Link in Diabetes Therapy", *Hormone and Metabolic Research*, (1990), vol. 24m Suppl. pp. 154-164.
- Playmates Toys deals knockout blow to virtual pet competitors with introduction of Nano Fighter™ For Boys; New Nano Pet Fighting Pet Press Release; retrieved from URL <http://www.virtualpet.com/vp/farm/nano/nfightpr.htm> Apr. 23, 2000.
- Playmates Toys leads Americas virtual pet craze into its next generation by introducing talking Nano Pals; *Talking Nano Pet Press Release*; Nov. 18, 1997; retrieved from URL <http://www.virtualpet.com/vp/farm/nano/talkn/tnpress.htm> on Apr. 23, 2000.
- Poitout, V., et al. "A Glucose Monitoring System for On Line Estimation in Man of Blood Glucose Concentration Using a Miniaturized Glucose Sensor Implanted in the Subcutaneous Tissue and a Wearable Control Unit", *Diabetologia*, (1993), vol. 36, pp. 658-663.
- Polson, Gary "Recent Developments and Trends in Keychain Virtual Pets," 1997 [retrieved on Apr. 23, 2000]. Retrieved from <URL:www.virtualpet.com/vp/future/trends1a.htm>.

- Potter, David, "Fundamentals of PC-Based Data Acquisition", SENSORS, (Feb. 1994), pp. 12-20.
- Reis, H., "Telemedicine: Transmitting Expertise to the Point of Care Toward an Electronic Patient Record", '97, Nashville, TN, Apr. 27-May 3, 1997, pp. 248-256, v. 3.
- Research project launched to improve health of America's communities; new Disney community in Florida is focus of program. Business Wire, p10011142. Oct. 1, 1996.
- Results of the world's first on-line auction, <http://www.christies.com>.
- RO_AUCTION Auctioneers Property Database System and RO_AUCTION Auctioneers Accounting System; RO-AUCTION features; Dec. 4, 1995.
- Roberts; "Diabetes and Stress: A Type A Connection?", Psychology Today, (Jul. 1987), v. 21; pp. 22(1); Dialog: File 149, Acc# 05038381.
- Rose, V. L., et al., "Decentralized Testing for Prothrombin Time and Activated Partial Thromboplastin Time Using a Dry Chemistry Portable Analyser", Archives of Pathology and Laboratory Medicine, (Jun. 1993), vol. 117, pp. 611-617.
- Save the earth artrock auction, <http://www.commerce.com.save-earth.AuctionWeb>, <http://www.ebay.com>.
- Schement, "An Intelligent Controller for Neurophysiological Experiments," Proceedings of the Annual Symposium on Computer Based Medical Systems, Durham, Jun. 14-17, 1992, p. 528, line 1—p. 529, line 21.
- Schenkels, P., "Supplementary European Search Report", Application No. EP 97 92 2716, (Mar. 11, 2002).
- Schork, Nicholas J., "Genetics of Complex Disease", Am.J.Respir. Crit. Care Me., (1997), vol. 156, pp. S103-S109.
- Schrezenmeir, J. et al., "Computer Assisted Insulin Dosage Adjustment—Perspective for Diabetes Control", Hormone and Metabolic Research, Supplement Series, (1990), vol. 24, pp. 116-123.
- Seigmann; "Nowhere to Go but Up"; PC Week; v12 n42, p. A5(1); Oct. 23, 1995; DIALOG: File 148, Acc#08222496.
- Seybold—New Horizons teams with Duke, Real Media; The Seybold Report on Desktop Publishing, v10 n12 p. 24(1), Aug. 12, 1996.
- Shandle, Jack, "Who Will Dominate The Desktop in the 90's?", Electronics, Feb. 1990, pp. 48-50. (3 pages) Cited by 2 patents.
- Shults, Marc C., et al., "A Telemetry-Instrumentation System for Monitoring Multiple +5V Powered Isolated RS-232 Drivers/Receivers Maxim Integrated Products".
- Adilman; "Videogames: Knowing the Score"; Creative Computing; v9; p. 224(5); Dec. 1983; Dialog: File 148, Acc# 01891055.
- AdOptimizer—Ad Management Software For Websites, Newsbytes, pNEW10040041, Oct. 4, 1996.
- Albisser, A.M. "Intelligent Instrumentation in Diabetic Management", CRC Critical Reviews in Biomedical Engineering, vol. 17, No. 1, pp. 1-24, 1989.
- Anonymous, "Health Hero Network, Inc. Receives First-Ever FDA Clearance for Connecting Medical Devices to Internet", PR Newswire, (Dec. 2, 1993), 3 pages.
- Antique Collector , Putting the Lot on the Net, vol. 66, Issue 9, p. 26, Downloaded from Corporate Resource Net, Nov./Dec. 1995.
- Bai, "Design of home healthcare network", IEEE 1997 pp. 1657-1658.
- Billiard, A., et al. "Telematic Transmission of Computerized Blood Glucose Profiles for IDDM Patients", Diabetes Care, (Feb. 1991), vol. 14, No. 2, pp. 130-134.
- Blood Glucose Monitors, Portable Health Device, (1998), vol. 17(9), pp. 253-271.
- Bower, "Brain Clues to Energy-efficient Learning", Science News, (Apr. 1992), v. 141; p. 215(1); Dialog: File 647, Acc# 12123949.
- Brenman et al.; "Interaction of Nitric Oxide Synthase with the Postsynaptic Density Protein PSD-95 and α 1-Syntrophin Mediated by PDZ Domains"; Cell; vol. 84, pp. 757-767, Mar. 8, 1996; Ref: XP-002104701.
- Bruce, "Health Hero Network CEO, CNNfn", Digital Jam, (Dec. 1, 1999), 3.
- Bruce, et al., "The Effects of Sympathetic Nervous System Activation and Psychological Stress . . ."; Diabetologia; 35(9); 1992; 835-843; Dialog: File 5, Acc#9629427. (9 pages).
- Brunetti, P., et al., "A Simulation Study on a Self-Turning Portable Controller of Blood Glucose", The International Journal of Artificial Organs, (1993), vol. 16, No. 16, pp. 51-57.
- Caprihan, A., et al., "A Simple Microcomputer for Biomedical Signal Processing", IECI '78 Annual Conference Proceedings on Industrial Applications of Microprocessors, (Mar. 20, 1978), 18-23.
- Cathay Pacific Airways-USA receives more than 1,300 bids during first five days of CyberAuction; Business Wire, Oct. 18, 1995, p10181119.
- Cathay Pacific Airways-USA to Hold First-Ever Internet CyberAuction; CyberTravelers Can Bid for 50 Business Class Round Trips to Hong Kong—No Minimum Bid; Business Wire; p9261084; Sep. 26, 1995; DIALOG: File 148, Acc#08167091.
- CR-ROM Mavericks: Proprietary TV-Based Players, Byte Guide to CD-ROM, pp. 100-105.
- Central Fetal Monitoring Systems with Optical Disk Storage, New Technology Brief, (Nov./Dec. 1998), vol. 2, No. 6, pp. 249-251.
- Cheng, Joe H., "PCT Search Report", (Jan. 11, 1996).
- DigiPet Instruction Manual, 1997.
- Digital Doggie; retrieved from URL <http://www.virtualpet.com/vp/farm/gigapet/ddoggie.htm> Apr. 23, 2000.
- Douglas, A.S., et al., "Hand-Held Glucose Monitor and Recorder", Proceedings of the Annual International Conference of the IEEE Engineering in Medicine and Biology Society, New Orleans, LA, (Nov. 1988), pp. 747-748.
- Edelson; "Fashion Reevaluates Flickering Fortunes of TV Home Shopping"; WWD; v170 n87; p. 1(3); Nov. 8, 1995; DIALOG: File 148, Acc#08289119.
- EP European Search Report, From 6858P005EP, (Mar. 27, 1998).
- Subcutaneously Implanted Glucose Sensors, IEEE Transactions on Biomedical Engineering, (Oct. 1994), vol. 41, No. 10, pp. 937-942.
- Skolnick et al. "Simultaneous Analysis of Multiple Polymorphic Loci Using Amplified Sequence Polymorphisms (ASPs)"; Genomics. 2: 273-279, 1988.
- Soeldner, J. S., "Treatment of Diabetes Mellitus by Devices", The American Journal of Medicine, (Jan. 1981), vol. 70, 183-194.
- Spitzer et al.; "The moderating effect of age on self-care"; Western Journal Of Nursing Research, v18, n2, p. 136(13), Apr. 1996.
- Talking Nano Puppy; retrieved from URL <http://www.virtualpet.com/vp/farm/nano/talkn/talkn.htm> Apr. 23, 2000.
- Tamagotchi, 1997 [retrieved on Apr. 23, 2000]. Retrieved from <URL:www.virtualpet.com/vp/farm/lleg/lleg.htm>.
- Tandy Radio Shack , "The description of the Tandy Radio Shack TRS-80 Model 100/102 device available at <http://www.old-computers.com/museum/computer.asp?c=233>", World Wide Web, (Feb. 13, 2004), 1-3.
- Telemedicine Provides Two-Way Computer Link For Parents of Very Premature Infants. PR Newswire. p1007NEM034. Oct. 7, 1996.
- Theme Hospital, product review 1996 [retrieved Apr. 21, 2000]. Retrieved from <URL:www.vigilante.co.uk/ep/misc/hospital.htm>.
- Towards a partnership of care, M2 Presswire, Jun. 14, 2000.
- United Healthcare's OPTUM Division goes online to better health by announcing a unique internet application. PR Newswire, p0801MNT004. Aug. 1, 1996.
- Updike, Stuart J., et al., "Laboratory Evaluation of New Reusable Blood Glucose Sensor", Diabetes Care, (Nov./Dec. 1998), vol. 11, No. 10, pp. 801-807.
- Valla, et al., "A Structured Pictorial Questionnaire to Assess DSM-III-R-based Diagnosis in Children (6-11 years)"; Journal of Abnormal Child Psychology; v22 n4; p. 403(21); Aug. 1994; Dialog: File 88, Acc# 15759542.
- Vallera, D. A., et al., "Accuracy of Portable Blood Glucose Monitoring", American Journal of Clinical Pathology, (1991), vol. 95, No. 2, pp. 247-252.
- Virtual Pet Product Reviews, 1997 [retrieved on Apr. 23, 2000]. Retrieved from <URL:www.virtualpet.com/vp/farm/reviews/reviews.htm>.

Virtual Tomagutchi, 1998 [retrieved Apr. 23, 2000], Retrieved from <URL:www.sttf.org/english/action/tomagutchi.html>.

Voelker, Rebecca, "Shoe Leather Therapy is Gaining on TB", *Jama*, (Mar. 13, 1996), vol. 275, 743.

Wilkins, Aaron. "Expanding Internet access for health care consumers", *Health Care Management Review*, Summer, Jul. 1999, 24-30.

Wyatt, J. C., "Clinical Data Systems, Part 2: Components and Techniques", *Lancet*, (Dec. 1994), vol. 344, No. 8937, pp. 1609-1614.

Yoshizawa, Daisuke, et al., "The Development of a Data Processing System with Personal Computer MSX Standard System for Flow Injection Analysis", *Journal of Flow Injection Analysis*, (1988), V.5, No. 2, pp. 101-110.

* cited by examiner

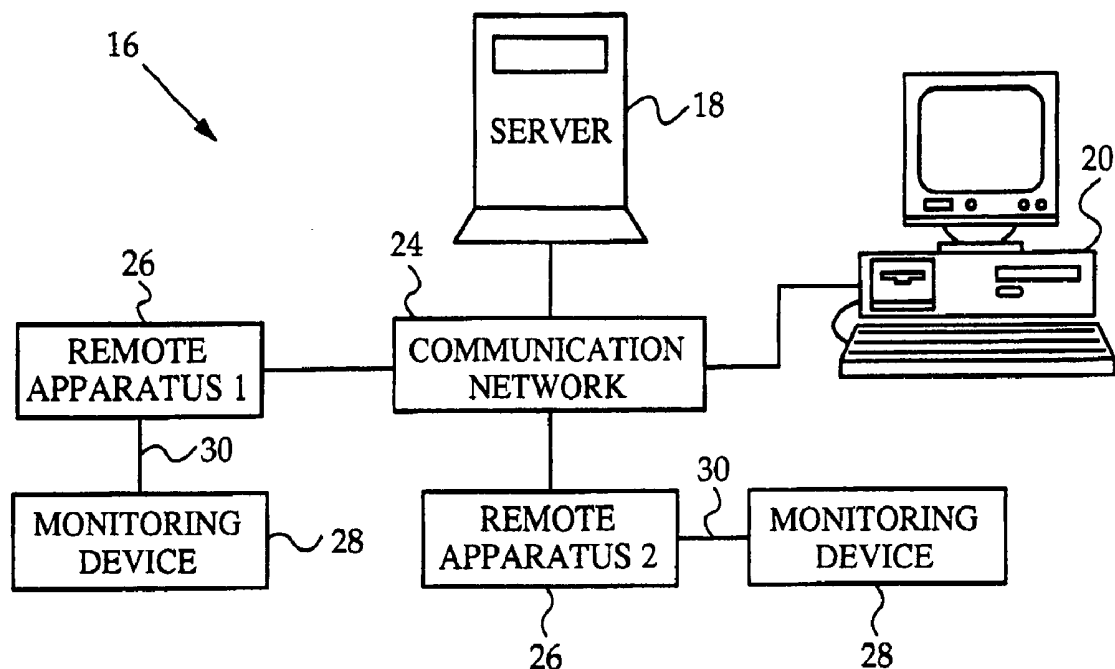
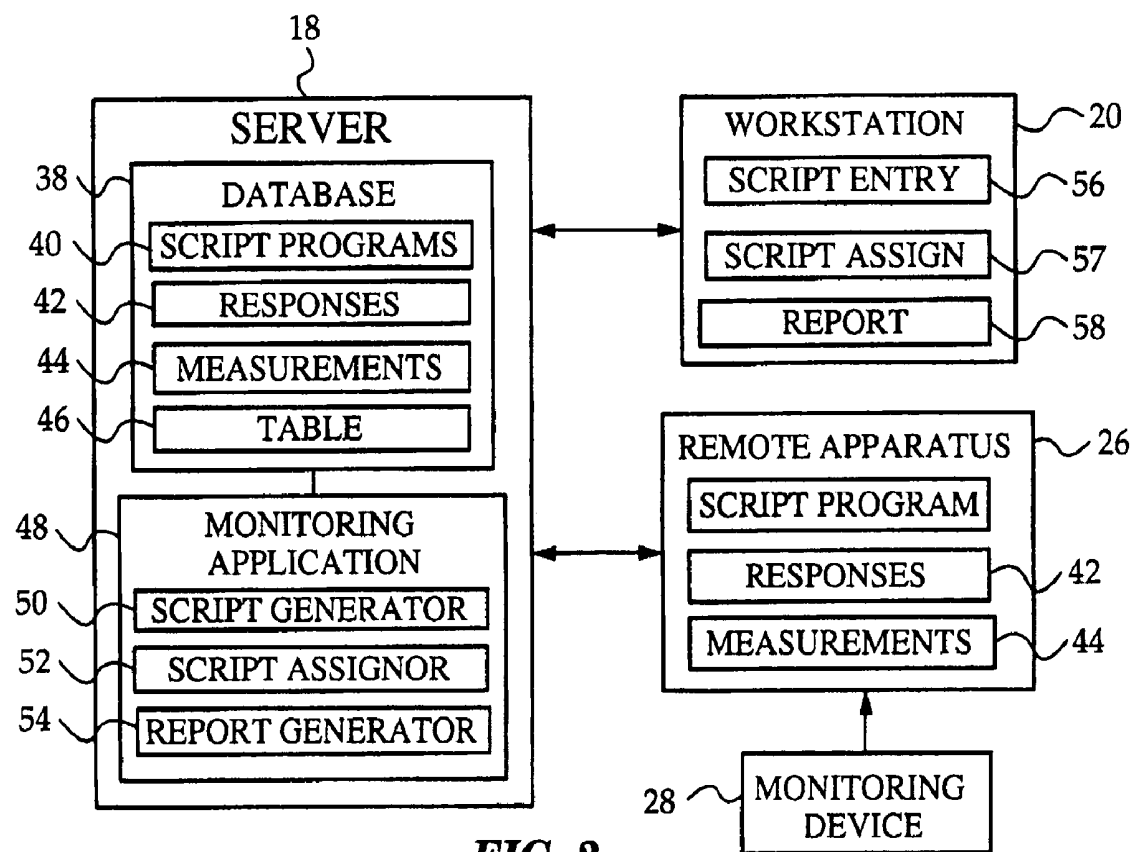
**FIG. 1****FIG. 2**

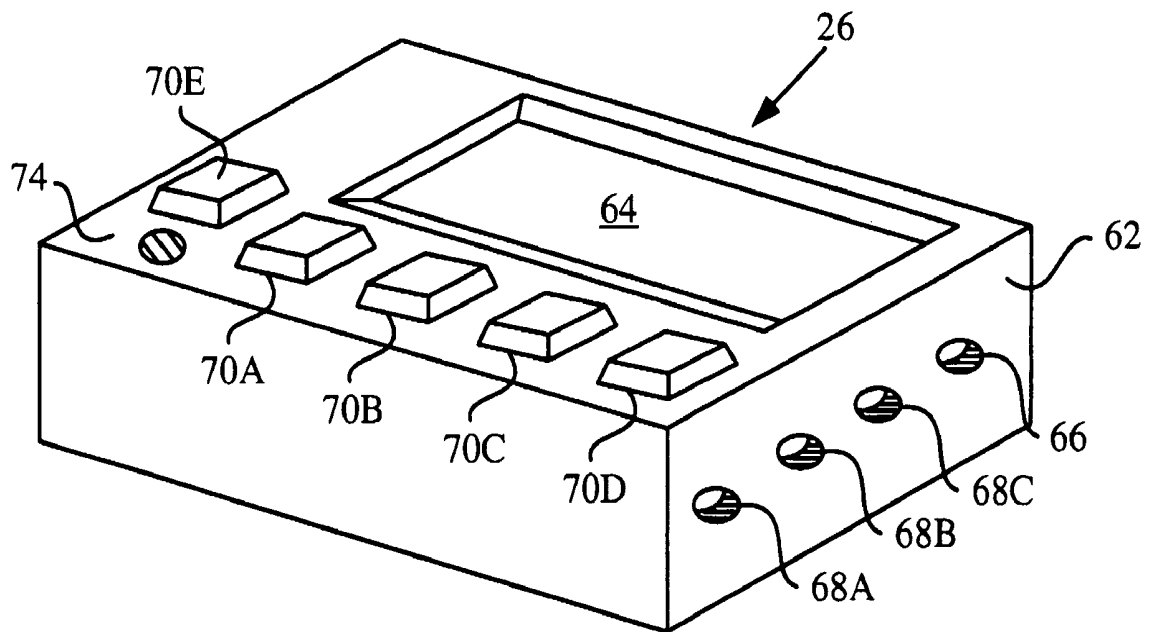
**FIG. 3**

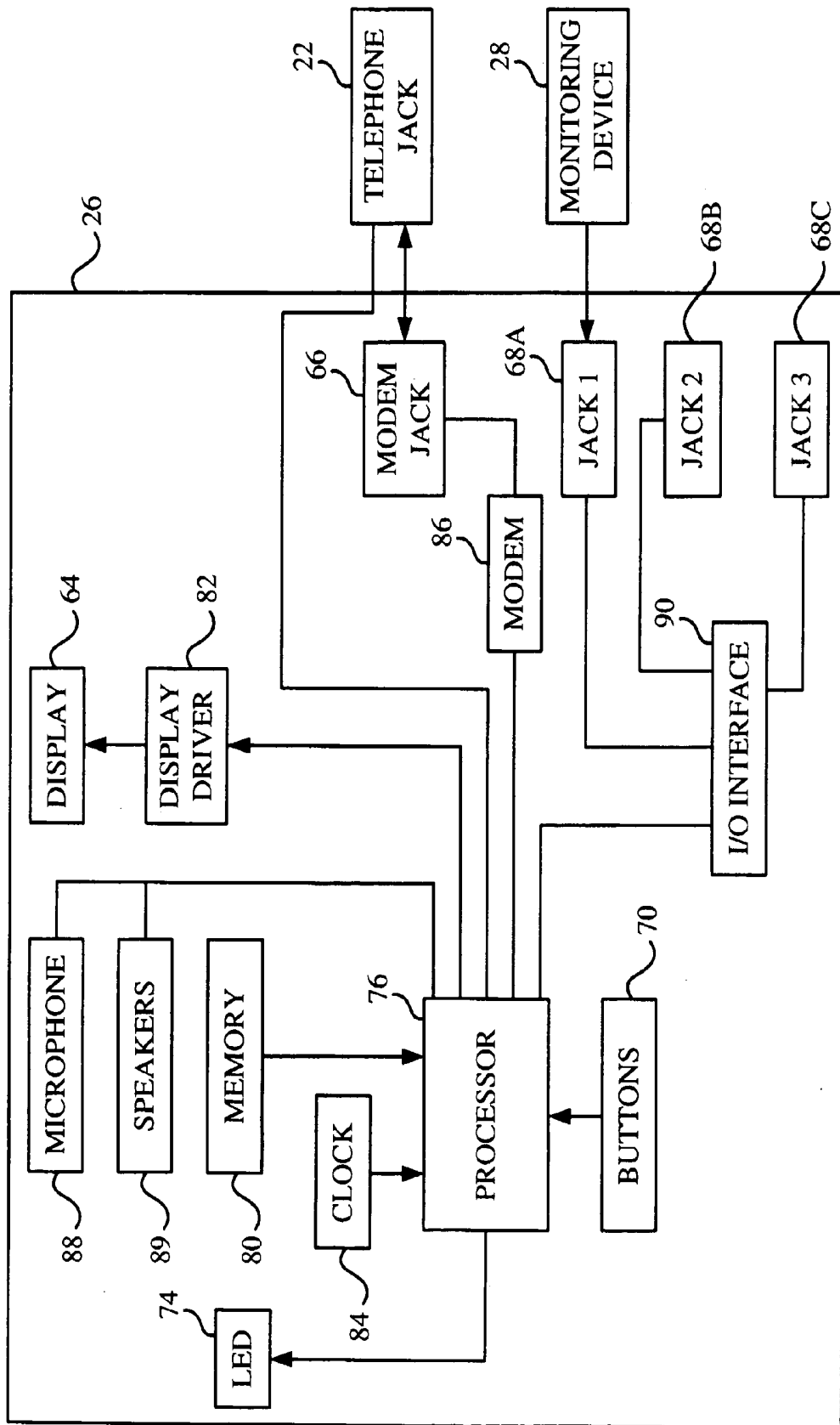

FIG. 4

56

SCRIPT ENTRY SCREEN

SCRIPT NAME: 92

QUERIES

	CHOICE 1	CHOICE 2	CHOICE 3	CHOICE 4
HOW DO YOU FEEL?	VERY BAD	BAD	GOOD	VERY GOOD 96
HOW WELL ARE YOU MANAGING YOUR DISEASE?	VERY BADLY	BADLY	WELL	VERY WELL
HOW HARD IS IT FOR YOU TO FOLLOW YOUR TREATMENT PLAN?	VERY HARD	HARD	EASY	VERY EASY
HOW HARD IS IT FOR YOU TO CONTROL YOUR BLOOD SUGAR?	VERY HARD	HARD	EASY	VERY EASY

94

SELECT DEVICE TYPE(S)

98 ☒ GLUCOSE METER ☐ RESPIRATORY FLOW METER ☐ BP CUFF

CONNECTION TIME: 100 102 104

FIG. 5

40

NUMBER: 9001 {LF}
LED: 1 {LF}
ZAP: {LF}
CLS: {LF}

93 { DISPLAY: ANSWER QUERIES NOW?
PRESS ANY BUTTON TO STATE {LF}
WAIT: {LF}
CLS: {LF}
DISPLAY: HOW DO YOU FEEL?
VERY VERY
BAD BAD GOOD GOOD {LF}

95 { INPUT: OOOO {LF}
CLS: {LF}
DISPLAY: HOW WELL ARE YOU
MANAGING YOUR DISEASE?
VERY VERY
WELL BADLY WELL WELL {LF}
INPUT: OOOO {LF}
CLS: {LF}
DISPLAY: HOW HARD IS IT FOR YOU TO
FOLLOW YOUR TREATMENT PLAN?
VERY VERY
HARD HARD EASY EASY {LF}

INPUT: OOOO {LF}
CLS: {LF}
DISPLAY: HOW HARD IS IT FOR YOU TO
CONTROL YOUR BLOOD SUGAR?
VERY VERY
HARD HARD EASY EASY {LF}

FIG. 6A

INPUT: OOOO {LF}
CLS: {LF}
DISPLAY: CONNECT GLUCOSE METER
AND PRESS ANY BUTTON
WHEN FINISHED {LF}
WAIT: {LF}
CLS: {LF}
DISPLAY: COLLECTING MEASUREMENTS {LF}
97  COLLECT: GLUCOSE_METER {LF}
CLS: {LF}
DISPLAY: CONNECT APPARATUS TO
TELEPHONE JACK AND PRESS ANY
BUTTON WHEN FINISHED {LF}
WAIT: {LF}
LED: 0 {LF}
CLS: {LF}
DELAY: 03:00 {LF}
DISPLAY: CONNECTING TO SERVER {LF}
CONNECT: {LF}
{EOF}

FIG. 6B

57

SCRIPT ASSIGNMENT SCREEN

AVAILABLE SCRIPTS:	PATIENTS:
<input checked="" type="checkbox"/> <u>DIABETES SCRIPT 1</u>	<input checked="" type="checkbox"/> <u>DAN LINDSEY</u>
<input type="checkbox"/> <u>DIABETES SCRIPT 2</u>	<input type="checkbox"/> <u>MARK SMITH</u>
<input type="checkbox"/> <u>ASTHMA SCRIPT 1</u>	<input type="checkbox"/> <u>DEAN JONES</u>

112

110ADD SCRIPTASSIGN SCRIPTDELETE SCRIPT114

FIG. 7

26

HOW DO YOU FEEL?

VERY BAD	BAD	GOOD	VERY GOOD
-------------	-----	------	--------------

70A

70B

70C

70D

64

FIG. 8

26

**CONNECT GLUCOSE METER
AND PRESS ANY BUTTON
WHEN FINISHED**

70A

70B

70C

70D

64

FIG. 9

58

PATIENT REPORT

PATIENT:



DATE OF MEASUREMENT:



42

116

QUERY RESPONSES

HOW DO YOU FEEL?

HOW WELL ARE YOU
MANAGING YOUR DISEASE?

HOW HARD IS IT FOR YOU TO
FOLLOW YOUR TREATMENT PLAN?

HOW HARD IS IT FOR YOU TO
CONTROL YOUR BLOOD SUGAR?

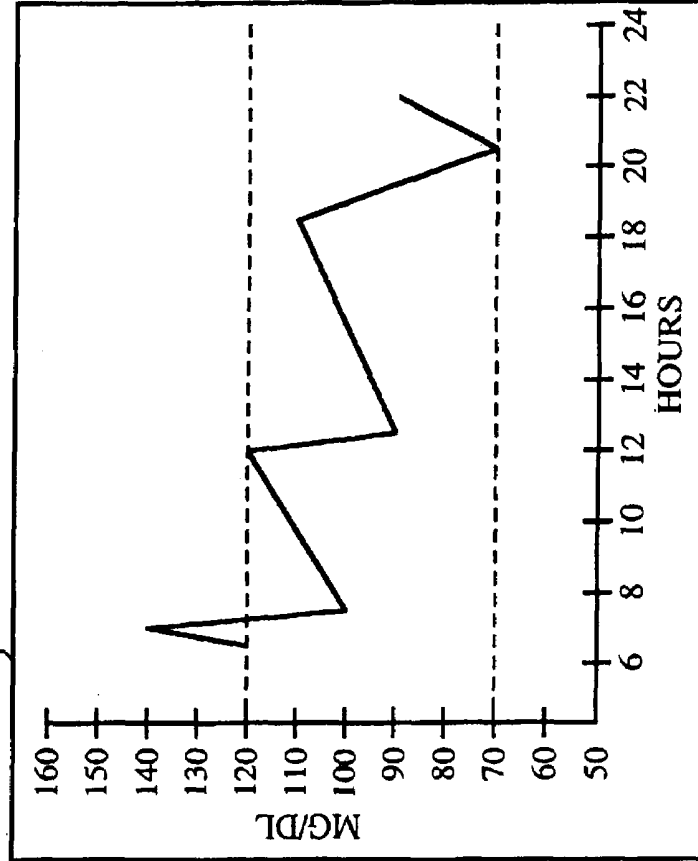
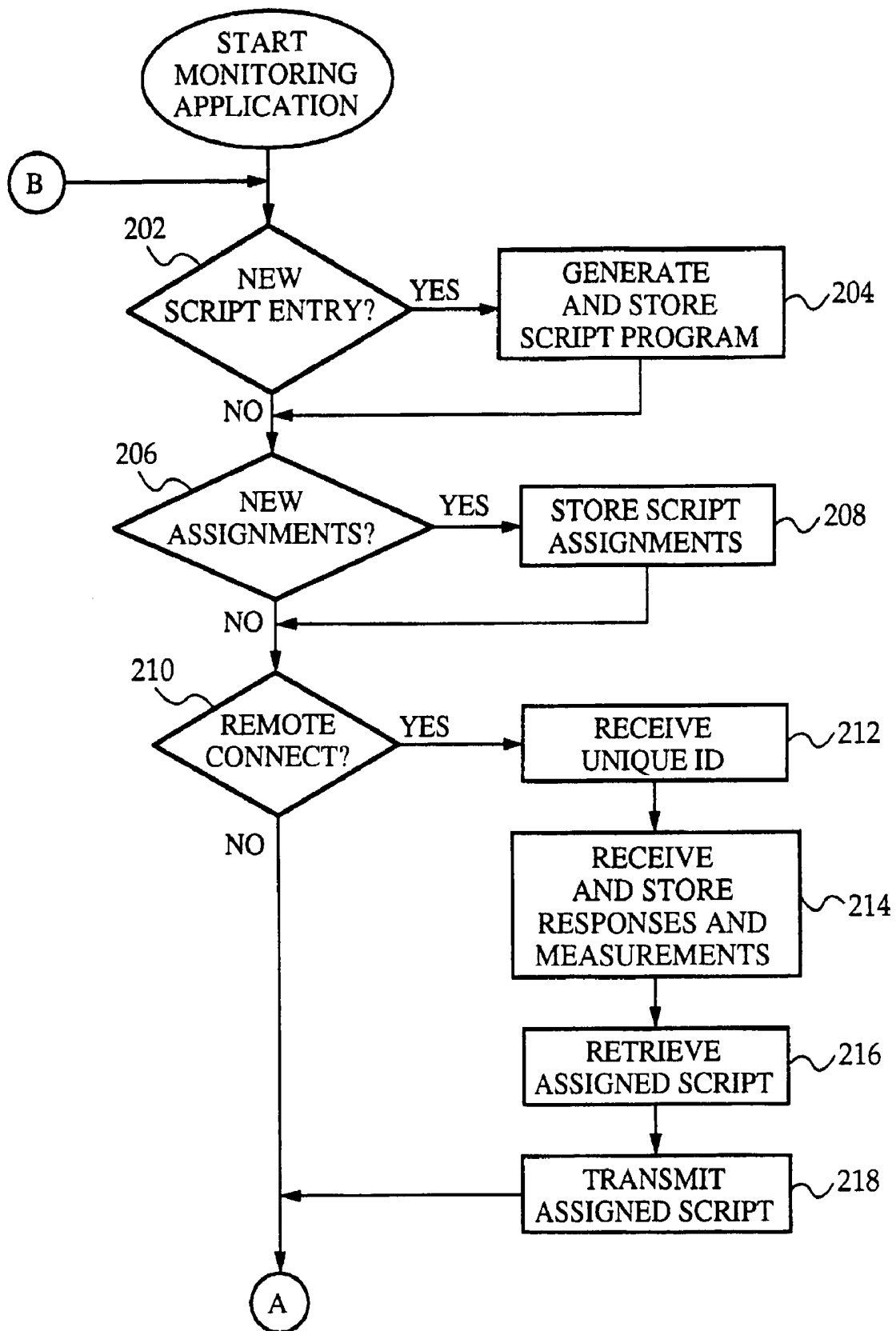
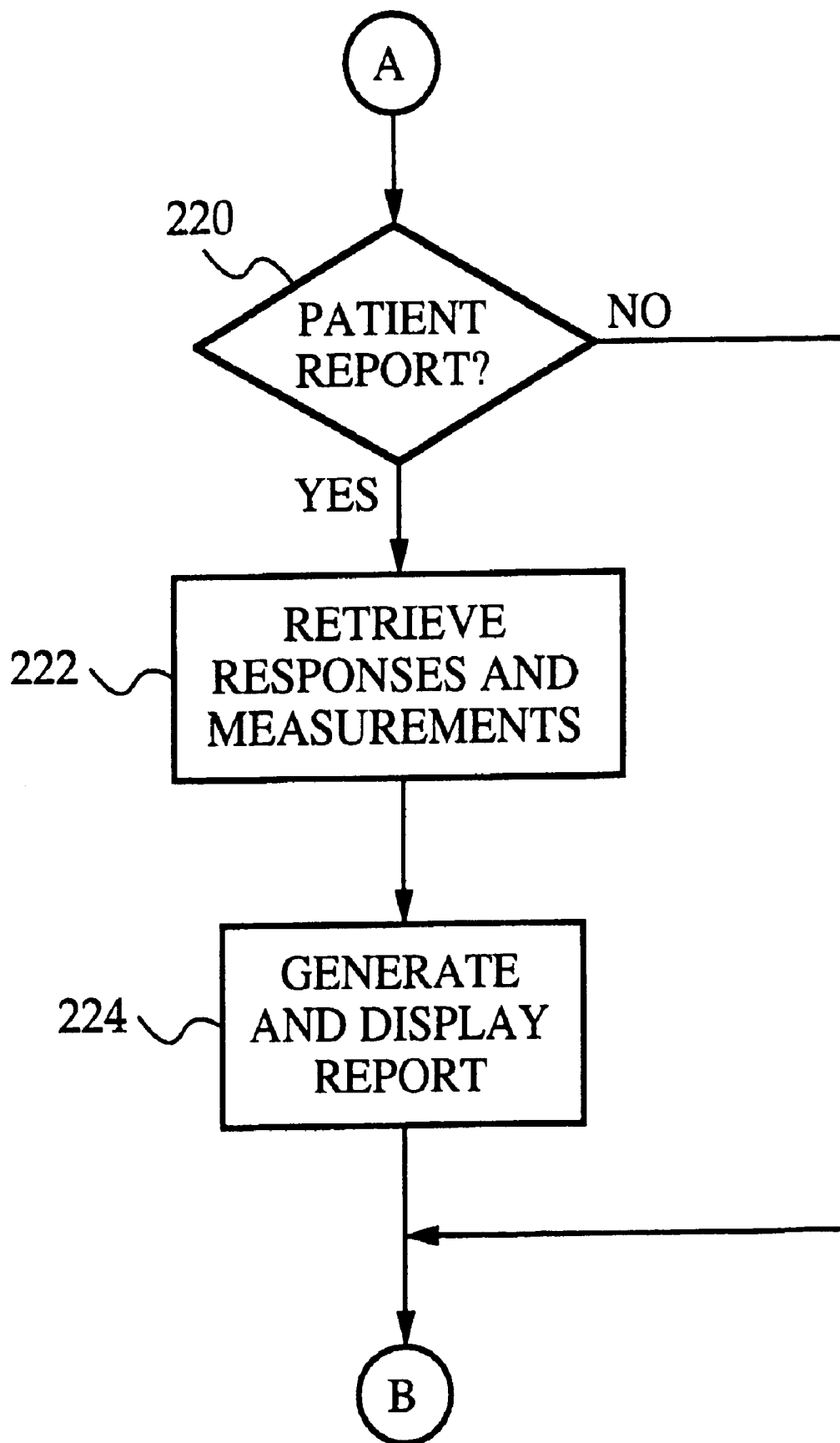
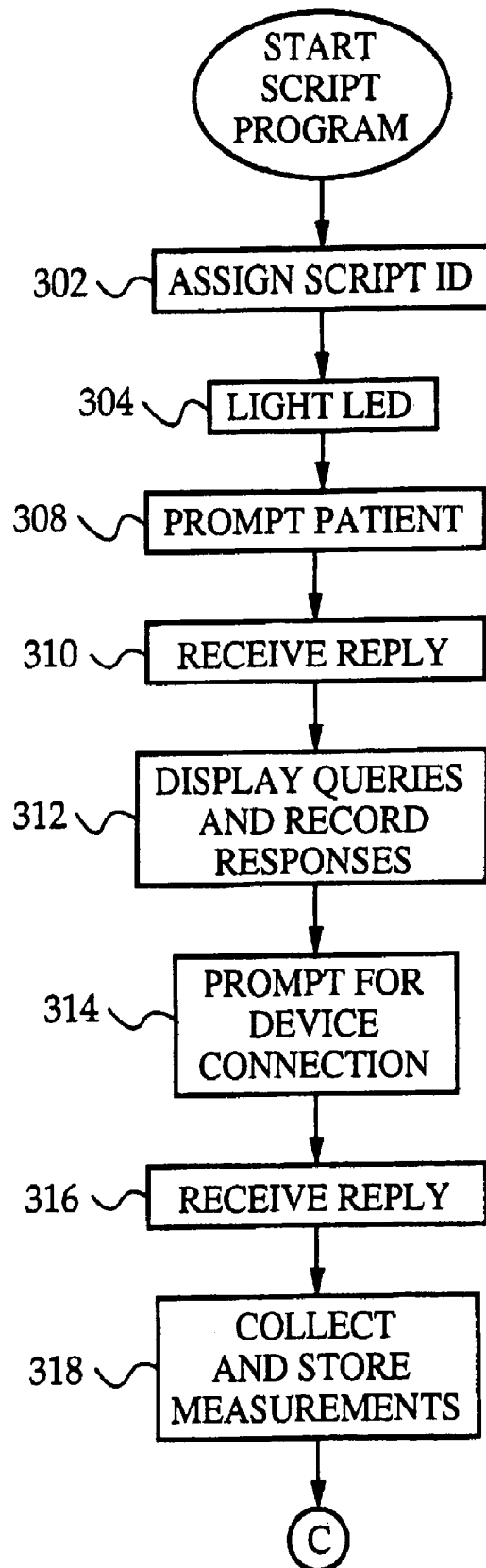
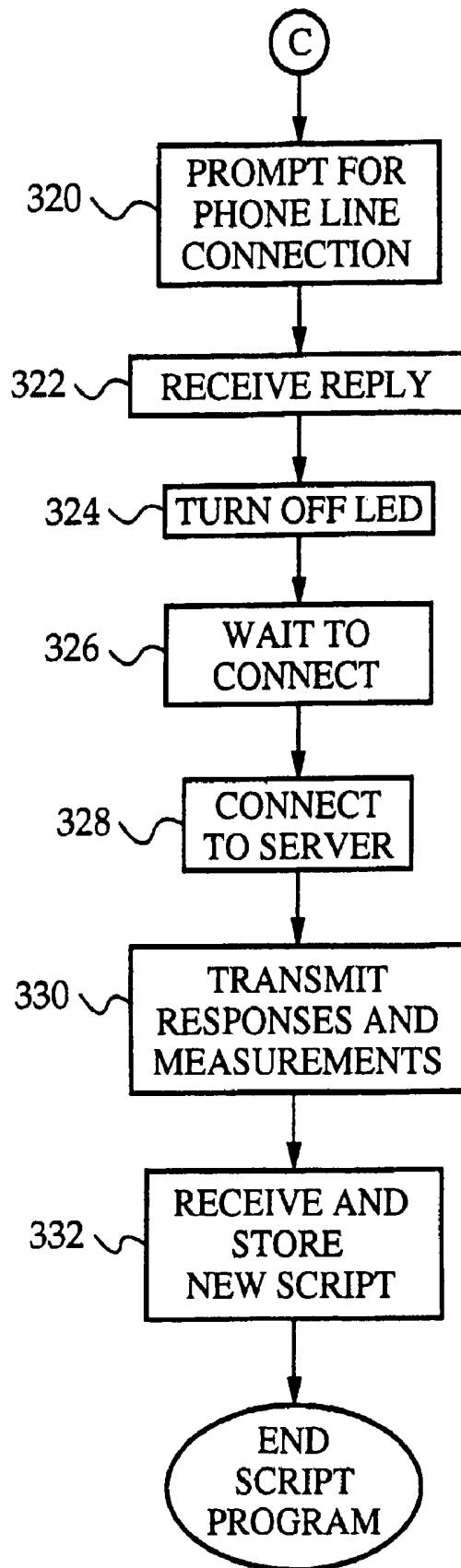

FIG. 10

**FIG. 11A**

**FIG. 11B**

**FIG. 12A**

**FIG. 12B**

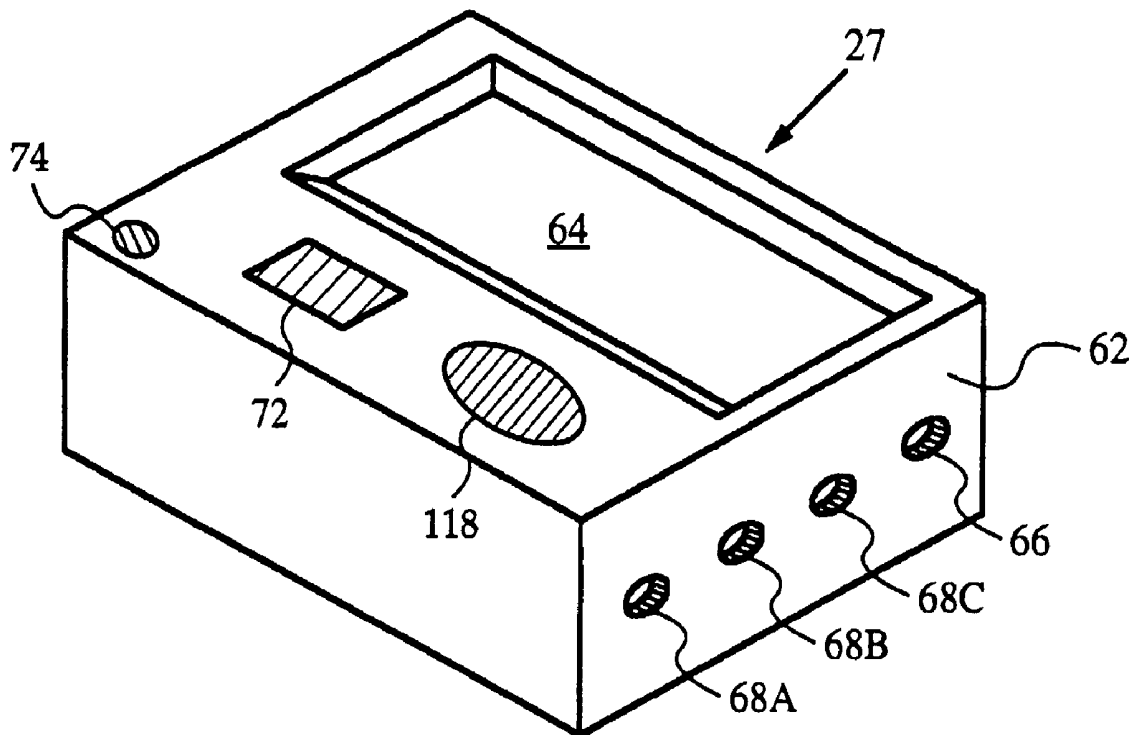
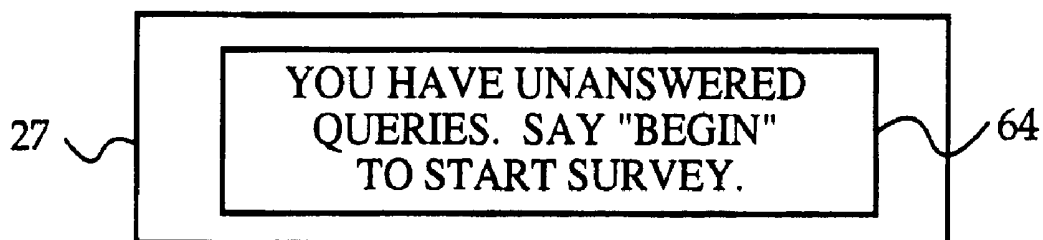
**FIG. 13****FIG. 14**

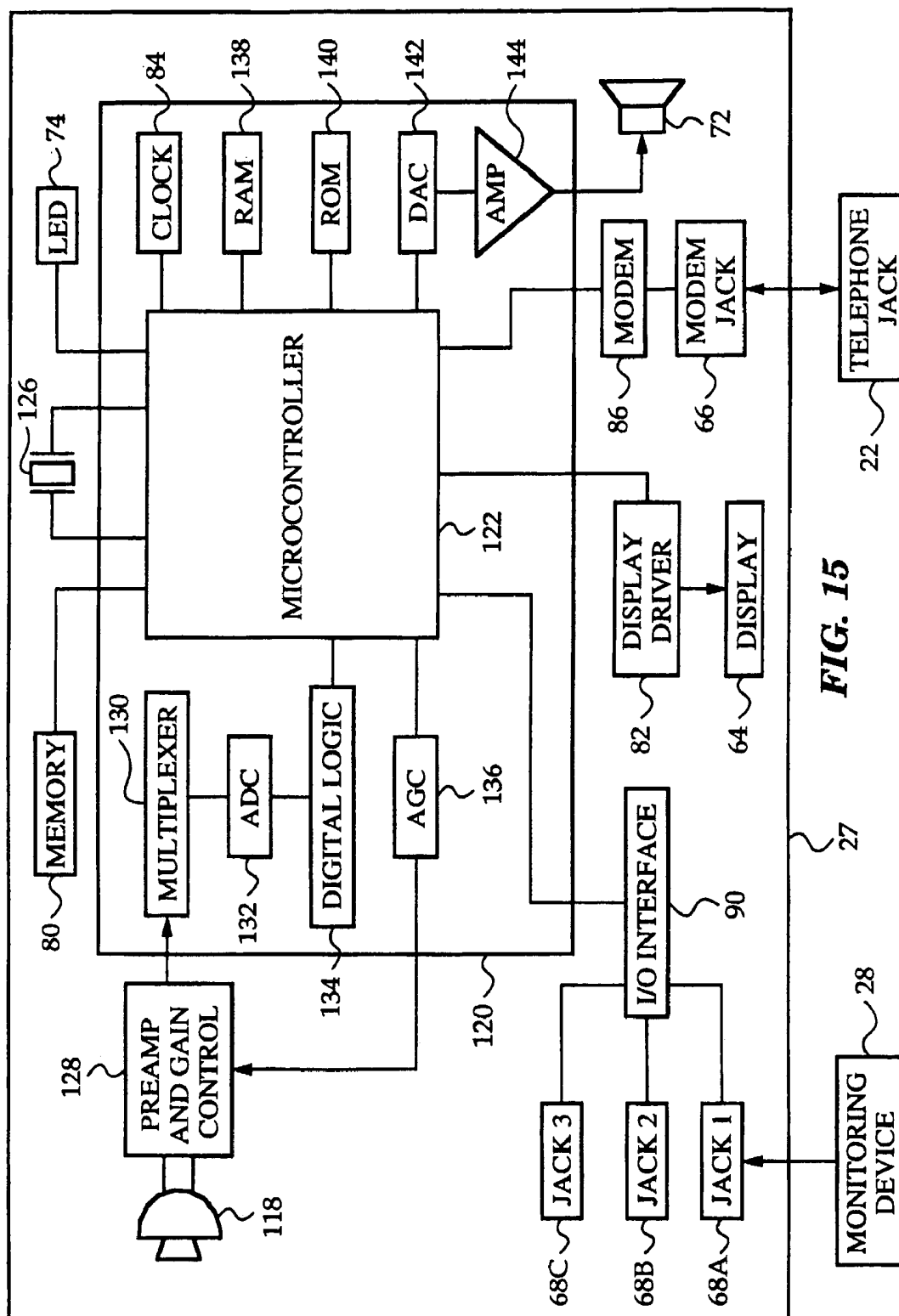

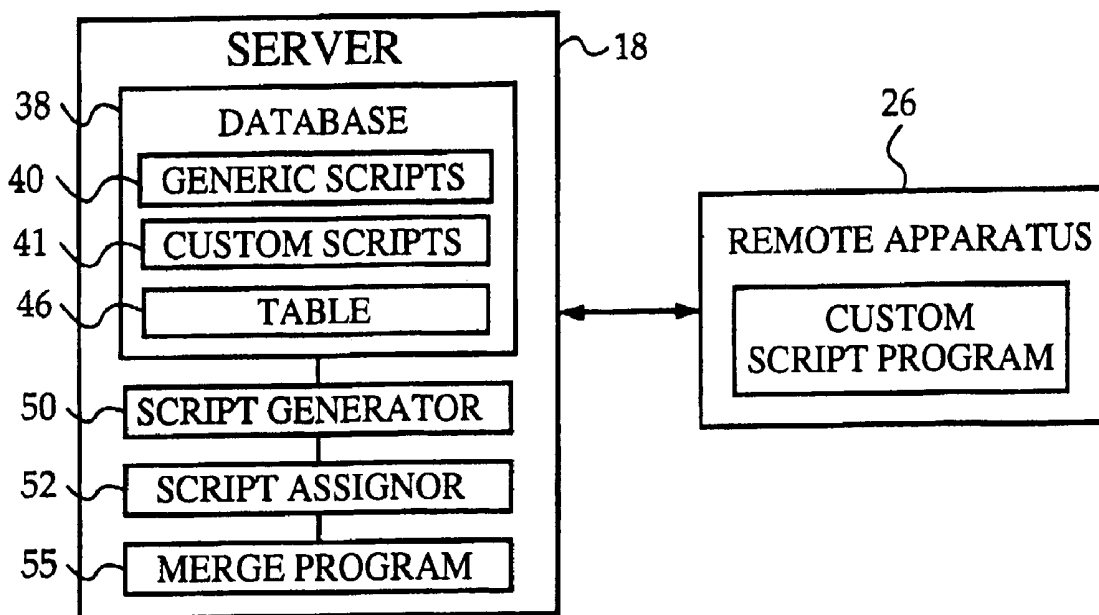
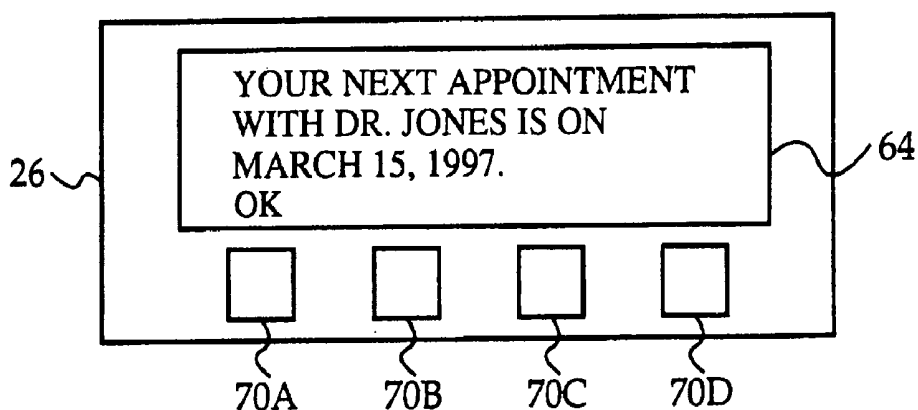
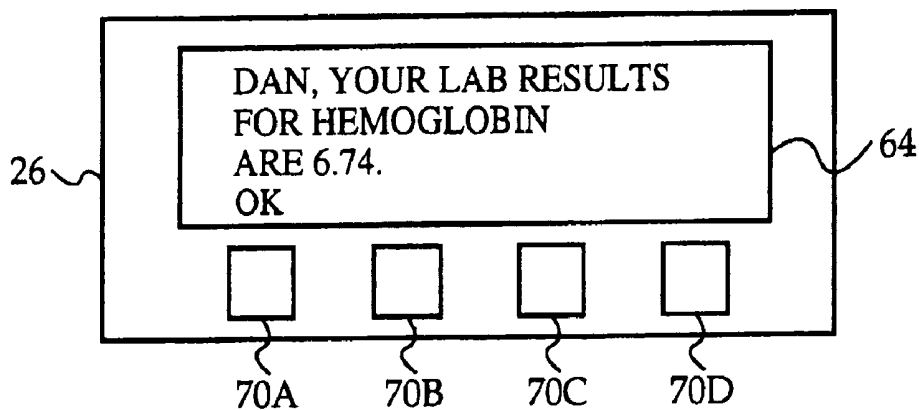
*FIG. 16**FIG. 17**FIG. 18*

56

SCRIPT ENTRY SCREEN

SCRIPT NAME: DIABETES SCRIPT 2 92

STATEMENTS	CHOICE 1	CHOICE 2	CHOICE 3	CHOICE 4
YOUR NEXT APPOINTMENT WITH <<INSERT PHYSICIAN_NAME>> IS ON <<INSERT APPOINTMENT_DATE>>	OK			
<<INSERT PATIENT_NAME>>, YOUR LAB RESULTS FOR HEMOGLOBIN ARE <<INSERT HbA1c_RESULT>>	OK			
<<INSERT PATIENT_NAME>>, REMEMBER TO EXERCISE CONSISTENTLY	OK			

94

96

CONNECTION TIME: 03:00 ▽ 100

CREATE SCRIPT 102
 CANCEL 104

FIG. 19

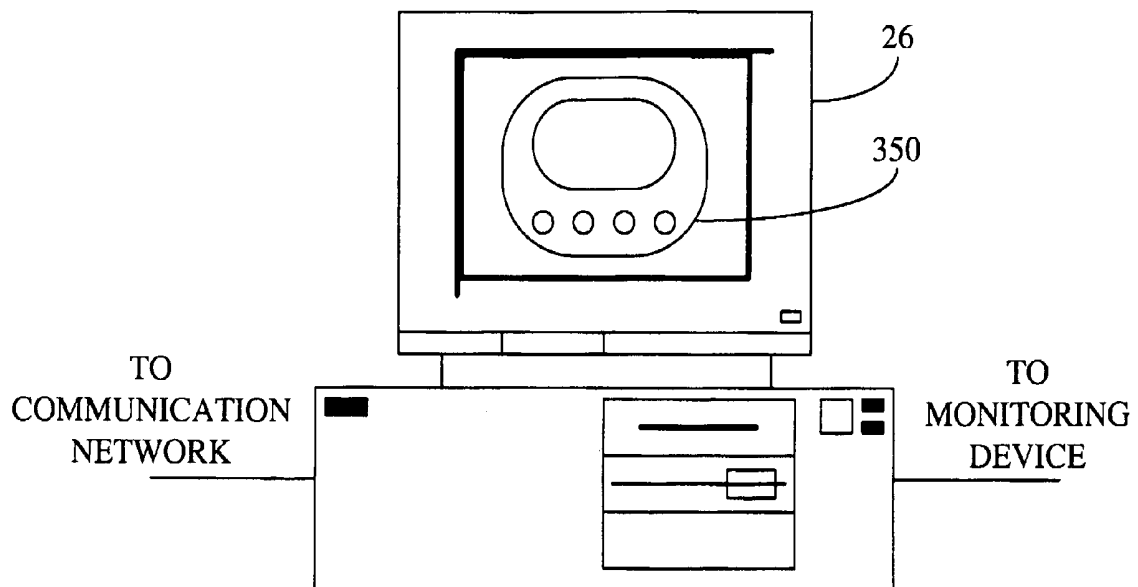
**FIG. 20**

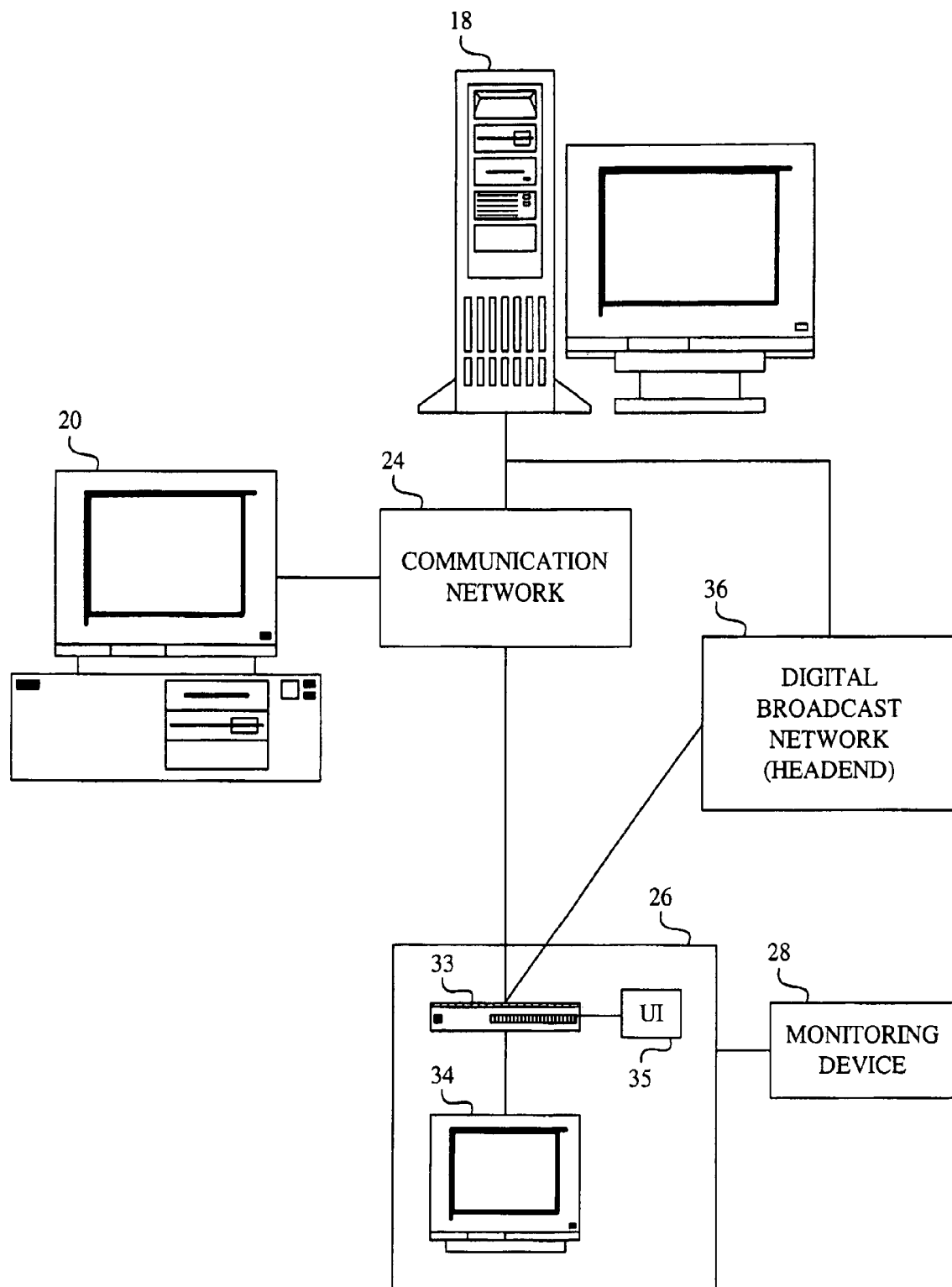
**FIG. 21**

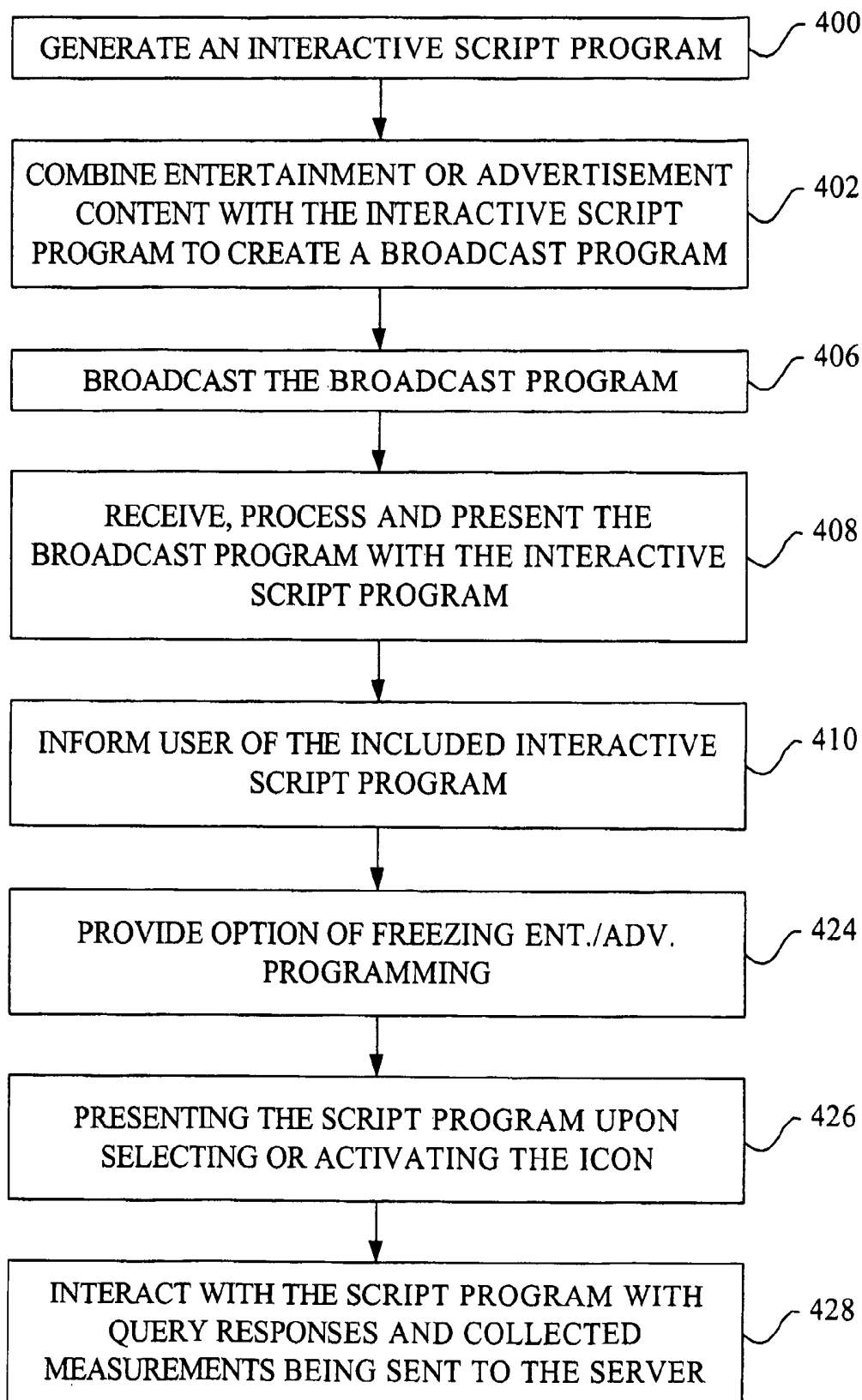
**FIG. 22**

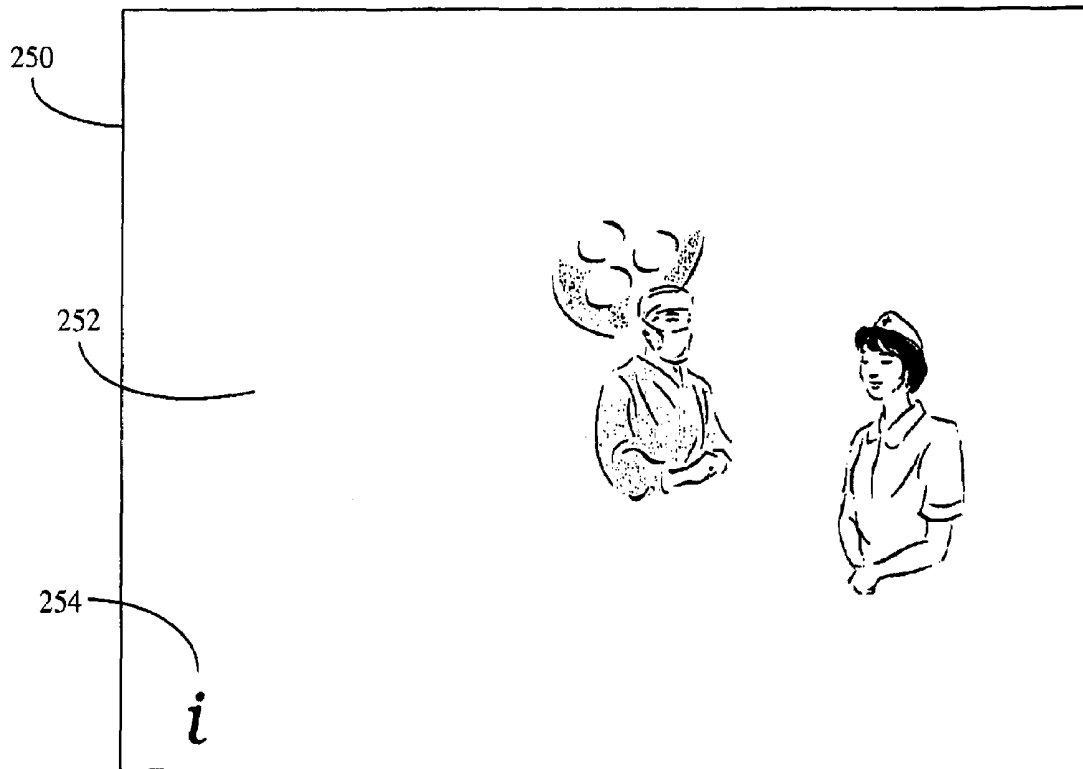

FIG. 23

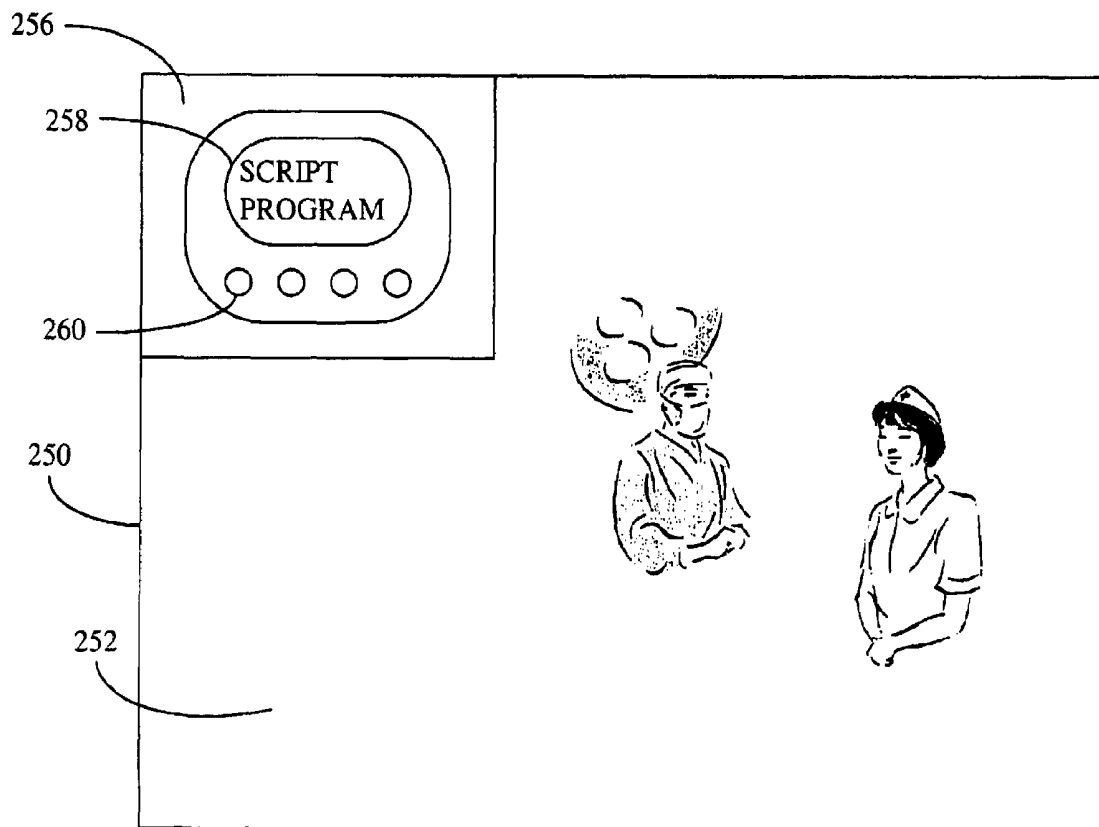

FIG. 24

REMOTE HEALTH MONITORING APPARATUS USING SCRIPTED COMMUNICATIONS

STATEMENT OF RELATED CASES

This application is a continuation of U.S. application Ser. No. 09/658,209 (allowed), filed Sep. 8, 2000 now U.S. Pat. No. 6,968,375, which is a continuation in part of U.S. application Ser. No. 09/300,856, filed Apr. 28, 1999, now U.S. Pat. No. 6,368,273, which is a divisional application of application Ser. No. 08/946,341, filed Oct. 7, 1997, now U.S. Pat. No. 5,997,476, which is a Continuation in part of application Ser. No. 08/847,009, filed Apr. 30, 1997, now U.S. Pat. No. 5,897,493 which, in turn claims priority from Provisional applications 60/041,746 and 60/041,751, both filed Mar. 28, 1997. This application is also related to:

(i) U.S. Pat. Nos. 5,985,559 and 6,101,478, both continuations in part of U.S. Pat. No. 5,897,493;

(ii) U.S. Pat. No. 6,248,065, a divisional of U.S. Pat. No. 5,897,493;

(iii) U.S. Pat. No. 6,270,455, a continuation in part of U.S. Pat. No. 5,997,476;

(iv) U.S. Pat. No. 6,381,577, which is a continuation of U.S. Pat. No. 6,101,478

(v) abandoned applications Ser. No. 09/531,237, a continuation in part of U.S. Pat. Nos. 6,368,273 and 09/378,188 a continuation of U.S. Pat. No. 5,985,559; and

(vi) co-pending application Ser. No. 10/279,749, which is a continuation in part of U.S. Pat. No. 10/233,296; which is a continuation in part of co-pending application Ser. No. 09/665,442, which is a continuation in part of U.S. Pat. No. 6,381,577. This application is also related to application Ser. No. 11/093,167, entitled "REMOTELY MONITORING AN INDIVIDUAL USING SCRIPTED COMMUNICATIONS" and filed on Mar. 28, 2005 under Express Mail Number EV534 876 838US.

FIELD OF THE INVENTION

The present invention relates generally to communication systems for remote monitoring of individuals, and in particular to a networked system for remotely monitoring individuals and for communicating information to the individuals through the use of script programs.

BACKGROUND OF THE INVENTION

In the United States alone, over 100 million people have chronic health conditions, accounting for an estimated \$700 billion in annual medical costs. In an effort to control these medical costs, many healthcare providers have initiated outpatient or home healthcare programs for their patients. The potential benefits of these programs are particularly great for chronically ill patients who must treat their diseases on a daily basis. However, the success of these programs is dependent upon the ability of the healthcare providers to monitor the patients remotely to avert medical problems before they become complicated and costly. Further, success requires compliance with the program, which is often dependent on providing messages or other reminders to patients so that they will stay with the program. Unfortunately, no convenient and cost effective monitoring system exists to accomplish these objectives. While these problems are particularly acute for the poor and the elderly, all demographic groups could significantly benefit from remote communication and monitoring systems.

Prior attempts to monitor patients remotely have included the use of personal computers and modems to establish communication between patients and healthcare providers, either directly or via an Internet site. However, computers are too expensive to give away and the patients who already own computers are only a fraction of the total population.

Other attempts to monitor patients remotely have included the use of medical monitoring devices with built-in modems. Examples of such monitoring devices include blood glucose meters, respiratory flow meters, and heart rate monitors. While these devices can be quite successful, their multimedia capabilities are often limited. In addition, many patients simply may prefer to interact with a device they are more familiar with, such as a television.

Prior attempts to monitor patients remotely have also included the use of interactive telephone or video response systems. Such interactive systems are disclosed in U.S. Pat. No. 5,390,238 issued to Kirk et al. on Feb. 14, 1995, U.S. Pat. No. 5,434,611 issued to Tamura on Jul. 18, 1995, and U.S. Pat. No. 5,441,047 issued to David et al. on Aug. 15, 1995. One disadvantage of these systems is that they either require a patient to call in to a central facility to be monitored or require the central facility to call the patient according to a rigid monitoring schedule.

If the patients are required to call the central facility, only the compliant patients will actually call regularly to be monitored. Non-compliant patients will typically wait until an emergency situation develops before contacting their healthcare provider, thus defeating the purpose of the monitoring system. If the central facility calls each patient according to a monitoring schedule, it is intrusive to the patient's life and resistance to the monitoring grows over time. Further, it is difficult to identify each patient uniquely using these systems. Moreover, these systems are generally incapable of collecting medical data from monitoring devices, such as blood glucose meters, respiratory flow meters, or heart rate monitors.

As such, there exists a need for a simple and inexpensive system for remotely monitoring patients and for easily communicating information to the patients. There is also a need to encourage patient's compliance with a prescribed treatment plan.

SUMMARY

The present invention provides a system for remotely interacting with an individual. The system includes a server, a remote interface device for assigning in the server a set of queries to be answered by the individual, a remotely programmable apparatus for interacting with the individual and a broadcaster in communication with the server and the remotely programmable apparatus.

By using the entertainment medium of interactive television with its ability to receive a large bandwidth of data, the present invention can more easily communicate interactive entertaining/educational information to potential and existing patients. The interactive nature of the received data makes it easy for a user to access interactive programs related to corresponding entertainment/advertisement content or related to user adherence to a predefined regimen.

In accordance with another aspect of the present invention, an answering service sends a series of questions as voice communication from a stored set of questions to the remote apparatus for the individual to respond to, when the voice communication button is activated. The answering service stores responses to each provided question in the series of questions and provides a service based on the

individual's response to the questions. The provided service is communication with a health care professional or a service provider. Also, the answering service includes a speech recognition component for receiving spoken responses to the series of questions and a speech synthesis component for making the set of queries into a series of questions.

In accordance with yet another aspect of the present invention, the remotely programmable apparatus includes an appliance component for providing appliance functionality. The appliance component is an alarm clock, a kitchen appliance, or an entertainment device.

In accordance with still another aspect of the present invention, the remotely programmable apparatus includes a monitoring component for producing measurements of a physiological condition of the individual.

BRIEF DESCRIPTION OF THE DRAWINGS

The foregoing aspects and many of the attendant advantages of this invention will become more readily appreciated as the same becomes better understood by reference to the following detailed description, when taken in conjunction with the accompanying drawings, wherein:

FIG. 1 is a block diagram of networked system formed in accordance with a first embodiment of the present invention;

FIG. 2 is a block diagram illustrating the interaction of the components of the system of FIG. 1;

FIG. 3 is a perspective view of a remotely programmable apparatus of the system of FIG. 1;

FIG. 4 is a block diagram illustrating the components of the apparatus of FIG. 3;

FIG. 5 is a script entry screen according to the preferred embodiment of the invention;

FIG. 6A is a listing of a sample script program according to the preferred embodiment of the invention;

FIG. 6B is a continuation of the listing of FIG. 6A;

FIG. 7 is a script assignment screen according to the preferred embodiment of the invention

FIG. 8 is a sample query appearing on the apparatus of FIGS. 1A-D;

FIG. 9 is a sample prompt appearing on the display of the apparatus of FIG. 3;

FIG. 10 is a sample report displayed on a workstation of the system of FIGS. 1A-D;

FIG. 11A is a flow chart illustrating the steps included in a monitoring application executed by the server of FIGS. 1A-D according to the present invention;

FIG. 11B is a continuation of the flow chart of FIG. 11A

FIG. 12A is a flow chart illustrating the steps included in the script program of FIGS. 6A-6B;

FIG. 12B is a continuation of the flow chart of FIG. 12;

FIG. 13 is a perspective view of a remotely programmable apparatus according to an embodiment of the present invention;

FIG. 14 is a sample prompt appearing on a display of the apparatus of FIG. 13;

FIG. 15 is a block diagram illustrating the components of the apparatus of FIG. 13;

FIG. 16 is a schematic block diagram illustrating the interaction of the server of FIGS. 1A-D with the apparatus of FIG. 3 according to another embodiment of the present invention;

FIG. 17 is a first sample message appearing on the display of the apparatus of FIG. 3;

FIG. 18 is a second sample message appearing on the display of the apparatus of FIG. 3;

FIG. 19 is a script entry screen according to an embodiment of the present invention;

FIGS. 20 and 21 are block diagrams of alternate embodiments of the present invention;

FIG. 22 is a flow chart illustrating the process performed by the system of FIGS. 21; and

FIGS. 23 and 24 are example broadcast programming presentations with an included script program.

DETAILED DESCRIPTION

The present invention provides a system and method for remotely monitoring individuals and for increasing individual use of health programs. In a first embodiment of the invention, the individuals are patients and the system is used to collect data relating to the health status of the patients. However, it is to be understood that the invention is not limited to remote monitoring of patients. The system and method of the invention may be used for any type of remote monitoring and program adherence application. The invention may also be implemented as an automated messaging system for communicating information to individuals, as will be discussed in an alternative embodiment below.

A first embodiment of the invention is illustrated in FIGS. 1A and 2-12. Referring to FIG. 1, a networked system 16 includes a server 18 and a workstation 20 connected to the server 18 through a communication network 24. The server 18 is preferably a world wide web server and the communication network 24 is preferably the Internet. It will be apparent to one skilled in the art that the server 18 may comprise a single stand-alone computer or multiple computers distributed throughout a network. The workstation 20 is preferably a personal computer, remote terminal, or web TV unit connected to the server 18 via the Internet. The workstation 20 functions as a remote interface for entering in the server 18 messages and queries to be communicated to the patients.

The system 16 also includes multiple remotely programmable apparatus, such as first and second apparatuses 26 for monitoring multiple patients. Each apparatus 26 is designed to interact with a patient in accordance with script programs received from the server 18. Each apparatus 26 is in communication with the server 18 through the communication network 24, preferably the Internet. Alternatively, each apparatus 26 may be placed in communication with the server 18 via wireless communication networks, cellular networks, telephone networks, satellite networks or any other network which allows each apparatus 26 to exchange data with the server 18. It is to be understood that the system 16 may include any number of remotely programmable apparatuses for monitoring any number of patients.

In the preferred embodiment, each patient to be monitored is also provided with a monitoring device 28. The monitoring device 28 is designed to produce measurements of a physiological condition of the patient, record the measurements, and transmit the measurements to the patient's remotely programmable apparatus through a standard connection cable 30. Examples of suitable monitoring devices 28 include blood glucose meters, respiratory flow meters, blood pressure cuffs, electronic weight scales, and pulse rate monitors. Such monitoring devices are well known in the art. The specific type of monitoring device 28 provided to each patient is dependent upon the patient's disease or health treatment needs. For example, diabetes patients are provided with a blood glucose meter for measuring blood glucose concentrations, asthma patients are provided with respira-

tory flow meters for measuring peak flow rates, obesity patients are provided with weight scales, etc.

FIG. 2 shows the server 18, the workstation 20, and the apparatus 26 in greater detail. The server 18 includes a database 38 for storing script programs 40. The script programs 40 are executed by each apparatus 26, to communicate queries and messages to a patient, receive responses 42 to the queries, collect monitoring device measurements 44, and to transmit responses 42 and measurements 44 to the server 18. The database 38 is designed to store responses 42 and measurements 44. The database 38 further includes a look-up table 46. The table 46 contains a list of the patients to be monitored, and for each patient, a unique patient identification code and a respective pointer to one or more script programs 40 assigned to the patient. Each remotely programmable apparatus 26 is designed to execute assigned script programs 40 received from the server 18. The script programs 40 may include queries, reminder messages, informational statements, useful quotations, or other information of benefit to the patient. See Appendix A for example script programs.

FIGS. 3-4 show the structure of a remotely programmable apparatus 26 according to the preferred embodiment. Referring to FIG. 3, the apparatus 26 includes a housing 62. The housing 62 is sufficiently compact to enable the apparatus 26 to be hand-held and carried by a patient. The apparatus 26 also includes a display 64 for displaying queries and prompts to the patient. In the preferred embodiment, the display 64 is a liquid crystal display (LCD).

The apparatus 26 includes five user input buttons 70A, 70B, 70C, 70D and 70E that are located on the same side of the apparatus 26 as the display 64. The user input buttons 70A-D are for entering in the apparatus 26 responses 42 to the queries and prompts. In the preferred embodiment, the user input buttons 70A-D are momentary contact push buttons. In alternative embodiments, user input buttons 70A-D may be replaced by switches, keys, a touch sensitive display screen, or any other data input device.

The user input button 70E is a emergency or other services button and is preferably red, but may be of any size, shape, or color that draws special visual or tactile attention to the user. The services provided by the user input button 70E are described in more detail below.

Three monitoring device jacks 68A, 68B, and 68C are located on a surface of housing 62. The device jacks 68A-C are for connecting the apparatus 26 to a number of monitoring devices 28, such as blood glucose meters, respiratory flow meters, or blood pressure cuffs (not shown in FIG. 3). The apparatus 26 also includes a modem jack 66 for connecting the apparatus 26 to a telephone jack through a standard connection cord (not shown). The apparatus 26 further includes a visual indicator, such as a light emitting diode (LED) 74. The LED 74 is for visually notifying the patient that he or she has unanswered queries stored in the apparatus 26.

FIG. 4 is a schematic block diagram illustrating the components of the apparatus 26 in greater detail. The apparatus 26 includes a microprocessor 76 and a memory 80 connected to the microprocessor 76. The memory 80 is preferably a non-volatile memory, such as a serial EEPROM. The memory 80 stores script programs 40 received from the server 18, measurements 44 received from the monitoring device 28, responses 42 to queries. The microprocessor 76 also includes built-in read only memory (ROM), which stores firmware for controlling the operation of the apparatus 26. The firmware includes a script interpreter used by the microprocessor 76 to execute the script

programs 40. The script interpreter interprets script commands, which are executed by the microprocessor 76. Specific techniques for interpreting and executing script commands in this manner are well known in the art.

The microprocessor 76 is preferably connected to memory 80 using a standard two-wire interface. The microprocessor 76 is also connected to the user input buttons 70, the LED 74, a clock 84, and a display driver 82. The clock 84 indicates the current date and time to the microprocessor 76. For clarity of illustration, clock 84 is shown as a separate component, but is preferably built into the microprocessor 76. The display driver 82 operates under the control of the microprocessor 76 to display information on the display 64. The microprocessor 76 is preferably a PIC 16C65 processor. The modem 86 is connected to a telephone jack 22 through the modem jack 66. The modem 86 is for exchanging data between the server 18 and the processor 76 through the communication network 24. The data includes the script programs 40 which are received from the server 18 as well as the responses 42 to queries, the device measurements 44, the script identification codes, and the patient's unique identification code, which the modem 86 transmits to the server 18. The modem 86 is preferably a complete 28.8 K modem commercially available from Cernetek, although any suitable modem may be used. The processor 76 also includes a component that connects to the telephone jack 22 and a microphone 88 and a speaker 89, thereby allowing telephone calls to be processed.

The device interface 90 is connected to the device jacks 68A, 68B, and 68C. The device interface 90 is for interfacing with a number of monitoring devices 28, such as blood glucose meters, respiratory flow meters, blood pressure cuffs, weight scales, or pulse rate monitors, through device jacks 68A-C.

The device interface 90 operates under the control of the microprocessor 76 to collect measurements 44 from the monitoring devices 28 and to output the measurements to the microprocessor 76 for storage in the memory 80. In the preferred embodiment, the interface 90 is a standard RS232 interface. For simplicity of illustration, only one device interface 90 is shown in FIG. 4. However, in alternative embodiments, the apparatus 26 may include multiple device interfaces to accommodate monitoring devices that have different connection standards.

Referring again to FIG. 2, the server 18 includes a monitoring application 48. The monitoring application 48 is a controlling software application executed by the server 18 to perform the various functions described below. The application 48 includes a script generator 50, a script assignor 52, and a report generator 54. The script generator 50 is designed to generate the script programs 40 from script information entered through the workstation 20. The script information is entered through a script entry screen 56. In the preferred embodiment, script entry screen 56 is implemented as a web page on the server 18. The workstation 20 includes a web browser for accessing the web page to enter the script information.

FIG. 5 illustrates the script entry screen 56 as it appears on the workstation 20. The screen 56 includes a script name field 92 for specifying the name of a script program to be generated. The screen 56 also includes entry fields 94 for entering a set of queries to be answered by a patient. Each entry field 94 has corresponding response choice fields 96 for entering response choices for the query. The screen 56 further includes check boxes 98 for selecting a desired

monitoring device **28**, such as a blood glucose meter, respiratory flow meter, or blood pressure cuff, from which to collect measurements **44**.

The screen **56** additionally includes a connection time field **100** for specifying a prescribed connection time at which each apparatus **26** executing the script is to establish a subsequent communication link to the server **18**. The connection time is preferably selected to be the time at which communication rates are the lowest, such as 3:00 AM. The screen **56** also includes a CREATE SCRIPT button **102** for instructing script generator **50** to generate a script program **40** from the information entered in screen **56**. The screen **56** further includes a CANCEL button **104** for canceling the information entered in screen **56**.

In the preferred embodiment, each script program **40** created by script generator **50** conforms to the standard file format used on UNIX systems. In the standard file format, each command is listed in the upper case and followed by a colon. Every line in the script program **40** is terminated by a linefeed character {LF}, and only one command is placed on each line. The last character in the script program **40** is a UNIX end of file character {EOF}. Table 1 shows an exemplary listing of script commands used in the preferred embodiment of the invention.

TABLE 1

SCRIPT COMMANDS	Command Description
CLS: {LF}	Clear the display.
ZAP: {LF}	Erase from memory the last set of query responses recorded.
LED: b{LF}	Turn the LED on or off, where b is a binary digit of 0 or 1. An argument of 1 turns on the LED, and an argument of 0 turns off the LED.
DISPLAY: {chars} {LF}	Display the text following the DISPLAY command.
INPUT: mmmm{LF}	Record a button press. The m's represent a button mask pattern for each of the four input buttons. Each m contains an "X" for disallowed buttons or an "O" for allowed buttons. For example, INPUT: OXOX{LF} allows the user to press either button #1 or #3.
WAIT: {LF}	Wait for any one button to be pressed, then continue executing the script program.
COLLECT: device{LF}	Collect measurements from the monitoring device specified in the COLLECT command. The user is preferably prompted to connect the specified monitoring device to the apparatus and press a button to continue.
NUMBER: aaaa{LF}	Assign a script identification code to the script program. The script identification code from the most recently executed NUMBER statement is subsequently transmitted to the server along with the query responses and device measurements. The script identification code identifies to the server which script program was most recently executed by the remote apparatus.
DELAY: t{LF}	Wait until time t specified in the DELAY command, usually the prescribed connection time.
CONNECT: {LF}	Perform a connection routine to establish a communication link to the server, transmit the patient identification code, query responses, device measurements, and script identification code to the server, and receive and store a new script program. When the server instructs the apparatus to disconnect, the script interpreter is restarted, allowing the new script program to execute.

The script commands illustrated in Table 1 are representative of the preferred embodiment and are not intended to limit the scope of the invention. After consideration of the ensuing description, it will be apparent to one skilled in the art many other suitable scripting languages and sets of script commands may be used to implement the invention.

The script generator **50** preferably stores a script program template which it uses to create each script program **40**. To generate a script program **40**, the script generator **50** inserts

into the template the script information entered in the screen **56**. For example, FIGS. 6A-6B illustrate a sample script program **40** created by the script generator **50** from the script information shown in FIG. 5.

The script program **40** includes display commands to display the queries and response choices entered in fields **94** and **96**, respectively. The script program **40** also includes input commands to receive responses **42** to the queries. The script program **40** further includes a collect command to collect device measurements **44** from the monitoring device **28** specified in the check boxes **98**. The script program **40** also includes commands to establish a subsequent communication link to the server **18** at the connection time specified in field **100** FIG. 5. The steps included in the script program **40** are also shown in the flow chart of FIGS. 12A-12B and will be discussed in the operation section below.

Referring again to FIG. 2, the script assignor **52** is used to assign script programs **40** to the patients. The script programs **40** are assigned in accordance with script assignment information entered through workstation **20**. The script assignment information is entered through a script assignment screen **57**, which is preferably implemented as a web page on the server **18**.

FIG. 7 illustrates a sample script assignment screen **57** as it appears on workstation **20**. The screen **57** includes check boxes **106** for selecting a script program **40** to be assigned, and check boxes **108** for selecting the patients to whom the script program is to be assigned. The screen **57** also includes an ASSIGN SCRIPT button **112** for entering the assignments. When button **112** is pressed, the script assignor **52** creates and stores for each patient selected in check boxes **108** a respective pointer to the script program **40** selected in

the check boxes 106. Each pointer is stored in the patient look-up table 46 of the database 38. The screen 57 further includes an ADD SCRIPT button 110 for accessing the script entry screen and a DELETE SCRIPT button 114 for deleting a script program 40.

Referring again to FIG. 2, the report generator 54 is designed to generate a patient report 58 from the responses 42 and the device measurements 44 received in the server 18. The patient report 58 is displayed on the workstation 20. FIG. 10 shows a sample patient report 58 produced by the report generator 54 for a selected patient. The patient report 58 includes a graph 116 of the device measurements 44 received from the patient, as well as a listing of the responses 42 received from the patient. Specific techniques for writing a report generator program to display data in this manner are well known in the art.

The operation of the preferred embodiment is illustrated in FIGS. 1-12. FIG. 11A is a flow chart illustrating steps included in the monitoring application executed by the server 18. FIG. 11B is a continuation of the flow chart of FIG. 11A. In step 202, the server 18 determines if new script information has been entered through the script entry screen 56. If new script information has not been entered, the server 18 proceeds to step 206. If new script information has been entered, the server 18 proceeds to step 204.

As shown in FIG. 5, the script information includes a set of queries, and for each of the queries, corresponding response choices. The script information also includes a selected monitoring device type from which to collect device measurements 44. The script information further includes a prescribed connection time for each apparatus to establish a subsequent communication link to the server 18. The script information is generally entered in the server 18 by a healthcare provider, such as the patients' physician or case manager. Of course, any person desiring to communicate with the patients may also be granted access to the server 18 to create and assign script programs 40. Further, it is to be understood that system 16 may include any number of remote interfaces for entering script generation and script assignment information in the server 18.

In step 204, the script generator 50 generates a script program from the information entered in the screen 56. The script program is stored in the database 38. Steps 202 and 204 are preferably repeated to generate multiple script programs, e.g. a script program for diabetes patients, a script program for asthma patients, etc. Each script program corresponds to a respective one of the sets of queries entered through the script entry screen 56. Following step 204, the server 18 proceeds to step 206.

In step 206, the server 18 determines if new script assignment information has been entered through the assignment screen 57. If new script assignment information has not been entered, the server 18 proceeds to step 210. If new script assignment information has been entered, the server 18 proceeds to step 208. As shown in FIG. 7, the script programs are assigned to each patient by selecting a script program through check boxes 106, selecting the patients to whom the selected script program is to be assigned through check boxes 108, and pressing the ASSIGN SCRIPT button 112. When button 112 is pressed, the script assignor 52 creates for each patient selected in the check boxes 108 a respective pointer to the script program selected in the check boxes 106. In step 208, each pointer is stored in the look-up table 46 of the database 38. Following step 208, the server 18 proceeds to step 210.

In step 210, the server 18 determines if any of the apparatuses are remotely connected to the server. Each

patient to be monitored is preferably provided with his or her own remotely programmable apparatus, which has the patient's unique identification code, stored therein. Each patient is thus uniquely associated with a respective one of the apparatuses. If none of the apparatuses is connected, the server 18 proceeds to step 220. If an apparatus is connected, the server 18 receives from the apparatus the patient's unique identification code in step 212. In step 214, the server 18 receives from the apparatus 26 the query responses 42, device measurements 44, and script identification code recorded during execution of a previously assigned script program. The script identification code identifies to the server 18 which script program was executed by the apparatus to record the query responses 42 and device measurements 44. The responses, device measurements, and script identification code are stored in the database 38.

In step 216, the server 18 uses the patient identification code to retrieve from the table 46 the pointer to the script program assigned to the patient. The server 18 then retrieves the assigned script program from the database 38. In step 218, the server 18 transmits the assigned script program to the patient's remotely programmable apparatus through the communication network 24. Following step 218, the server 18 proceeds to step 220.

In step 220, the server 18 determines if a patient report request has been received from the workstation 20. If no report request has been received, the server 18 returns to step 202. If a report request has been received for a selected patient, the server 18 retrieves from the database 38 the measurements 44 and query responses 42 last received from the patient, step 222. In step 224, the server 18 generates and displays the patient report 58 on the workstation 20. As shown in FIG. 10, the report 58 includes the device measurements 44 and query responses 42 last received from the patient. Following step 224, the server 18 returns to step 202.

FIGS. 12A-12B illustrate the steps included in the script program executed by the apparatus 26. Before the script program is received, the apparatus 26 is initially programmed with the patient's unique identification code and the script interpreter used by microprocessor 76 to execute the script program. The initial programming may be achieved during manufacture or during an initial connection to the server 18. Following initial programming, the apparatus 26 receives from the server 18 the script program assigned to the patient associated with the apparatus 26. The script program is received by the modem 86 through a first communication link and stored in the memory 80.

In step 302, microprocessor 76 assigns a script identification code to the script program and stores the script identification code in the memory 80. The script identification code is subsequently transmitted to the server 18 along with the query responses 42 and the device measurements 44 to identify to the server 18 which script program was most recently executed by apparatus 26. In step 304, the microprocessor 76 lights LED 74 to notify the patient that he or she has unanswered queries stored in the apparatus 26. The LED 74 preferably remains lit until the patient answers the queries. In step 306, the microprocessor 76 erases from the memory 80 the last set of query responses recorded.

In step 308, the microprocessor 76 prompts the patient by displaying on the display 64 "ANSWER QUERIES NOW? PRESS ANY BUTTON TO START". In step 310, the microprocessor 76 waits until a reply to the prompt is received from the patient. When a reply is received, the microprocessor 76 proceeds to step 312. In step 312, the microprocessor 76 executes successive display and input

commands to display the queries and response choices on the display 64 and to receive responses to the queries.

FIG. 8 illustrates a sample query and its corresponding response choices as they appear on the display 64. The response choices are positioned on the display 64 such that each response choice is located proximate a respective one of input buttons 70A-D. In the preferred embodiment, each response choice is displayed immediately above a respective input button 70A-D. The patient presses the button 70A-D corresponding to his or her response. The microprocessor 76 stores each response in the memory 80.

In steps 314-318, the microprocessor 76 executes commands to collect the device measurements 44 from a selected the monitoring device 28. The script program specifies the selected monitoring device from which to collect the measurements. In step 314, the microprocessor 76 prompts the patient to connect the selected monitoring device 28, for example a blood glucose meter, to one of device jacks 68A-C. A sample prompt is shown in FIG. 9. In step 316, the microprocessor 76 waits until a reply to the prompt is received from the patient. When a reply is received, the microprocessor 76 proceeds to step 318. In step 318, the microprocessor 76 collects device measurements 44 from the monitoring device 28 through the interface 90. The measurements 44 are stored in the memory 80.

In step 320, the microprocessor 76 prompts the patient to connect the apparatus 26 to the telephone jack 22 so that the apparatus 26 may connect to the server 18 at the prescribed connection time. In step 322, the microprocessor 76 waits until a reply to the prompt is received from the patient. When a reply is received, the microprocessor 76 turns off the LED 74 in step 324. In step 326, the microprocessor 76 waits until it is time to connect to the server 18. The microprocessor 76 compares the connection time specified in the script program to the current time output by the clock 84.

In step 328, the microprocessor 76 establishes a subsequent communication link between the apparatus 26 and the server 18 through the modem 86 and the communication network 24. If the connection fails for any reason, the microprocessor 76 repeats step 328 to get a successful connection. In step 330, the microprocessor 76 transmits the device measurements 44, query responses 42, script identification code, and patient identification code stored in the memory 80 to the server 18 through the subsequent communication link. In step 332, the microprocessor 76 receives through the communication network 24 a new script program from the server 18. The new script program is stored in the memory 80 for subsequent execution by the microprocessor 76. Following step 332, the script program ends.

One advantage of the monitoring system of the present invention is that it allows each patient to select a convenient time to respond to the queries, so that the monitoring system is not intrusive to the patient's schedule. A second advantage of the monitoring system is that it incurs very low communications charges because each remote apparatus connects to the server 18 at times when communication rates are lowest. Moreover, the cost to manufacture each remote the apparatus 26 is very low compared to personal computers or internet terminals, so that the monitoring system is highly affordable.

A third advantage of the monitoring system is that it allows each apparatus 26 to be programmed remotely through script programs 40. Patient surveys, connection times, display prompts, selected monitoring devices, patient customization, and other operational details of each apparatus 26 may be easily changed by transmitting a new script program 40 to apparatus 26. Moreover, each script program

40 may be easily created and assigned by remotely accessing the server 18 through the Internet. Thus, the invention provides a powerful, convenient, and inexpensive system for remotely monitoring a large number of patients.

FIGS. 13-15 illustrate a second embodiment of the invention in which each remotely programmable apparatus includes all of the functionality of the first embodiment described above while also including speech recognition and speech synthesis functionality. FIG. 13 shows a perspective view of the remotely programmable apparatus 27 according to the second embodiment. The apparatus 27 includes a speaker 72 for audibly communicating queries and prompts to the patient. The apparatus 27 also includes a microphone 118 for receiving spoken responses to the queries and prompts. The apparatus 27 may optionally include a display 64 for displaying prompts to the patient, as shown in FIG. 14.

FIG. 15 is a schematic block diagram illustrating the components of the apparatus 27 in greater detail. The apparatus 27 is similar in design to the apparatus 26 of the preferred embodiment except that the apparatus 27 includes an audio processor chip 120 in place of the microprocessor 76. The audio processor chip 120 is preferably an RSC-164 chip commercially available from Sensory Circuits Inc. of 1735 N. First Street, San Jose, Calif. 95112.

The audio processor chip 120 has a microcontroller 122 for executing script programs received from the server 18. A memory 80 is connected to the microcontroller 122. Memory 80 stores the script programs and a script interpreter used by the microcontroller 122 to execute the script programs. The memory 80 also stores measurements received from the monitoring device 28, responses to the queries, script identification codes, and the patient's unique identification code.

The audio processor chip 120 also has built in speech synthesis functionality for synthesizing queries and prompts to a patient through the speaker 72. For speech synthesis, the chip 120 includes a digital to analog converter (DAC) 142 and an amplifier 144. The DAC 142 and the amplifier 144 drive the speaker 72 under the control of the microcontroller 122.

The audio processor chip 120 further has built in speech recognition functionality for recognizing responses spoken into the microphone 118. Audio signals received through the microphone 118 are converted to electrical signals and sent to a preamp and gain control circuit 128. The preamp and gain control circuit 128 is controlled by an automatic gain control circuit 136, which is in turn controlled by the microcontroller 122. After being amplified by the preamp 128, the electrical signals enter the chip 120 and pass through a multiplexer 130 and an analog to digital converter (ADC) 132. The resulting digital signals pass through a digital logic circuit 134 and enter microcontroller 122 for speech recognition.

The audio processor chip 120 also includes a RAM 138 for short-term memory storage and a ROM 140, which stores programs executed by the microcontroller 122 to perform speech recognition and speech synthesis. The chip 120 operates at a clock speed determined by a crystal 126. The chip 120 also includes a clock 84 that provides the current date and time to the microcontroller 122. As in the preferred embodiment, the apparatus 27 includes an LED 74, display driver 82, modem 86, and device interface 90, all of which are connected to the microcontroller 122.

The operation of the second embodiment is similar to the operation of the preferred embodiment except that queries, response choices, and prompts are audibly communicated to

the patient through the speaker 72 rather than being displayed to the patient on the display 64. The operation of the second embodiment also differs from the operation of the preferred embodiment in that responses to the queries and prompts are received through the microphone 118 rather than through user input buttons.

The script programs of the second embodiment are similar to the script program shown in FIGS. 6A-6B, except that each display command is replaced by a speech synthesis command and each input command is replaced by a speech recognition command. The speech synthesis commands are executed by the microcontroller 122 to synthesize the queries, response choices, and prompts through speaker 72. The speech recognition commands are executed by the microcontroller 122 to recognize responses spoken into microphone 118.

For example, to ask the patient how he or she feels and record a response, the microcontroller 122 first executes a speech synthesis command to synthesize through the speaker 72 "How do you feel? Please answer with one of the following responses: very bad, bad, good, or very good." Next, the microcontroller 122 executes a speech recognition command to recognize the response spoken into the microphone 118. The recognized response is stored in the memory 80 and subsequently transmitted to the server. Other than the differences described, the operation and advantages of the second embodiment are the same as the operation and advantages of the preferred embodiment described above.

Although the first and second embodiments focus on querying individuals and collecting responses to the queries, the system of the invention is not limited to querying applications. The system may also be used simply to communicate messages to the individuals. FIGS. 16-19 illustrate a third embodiment in which the system is used to perform this automated messaging function. In the third embodiment, each script program contains a set of statements to be communicated to an individual rather than a set of queries to be answered by the individual. Of course, it will be apparent to one skilled in the art that the script programs may optionally include both queries and statements.

The third embodiment also shows how the queries and statements may be customized to each individual by merging personal data with the script programs, much like a standard mail merge application. As mentioned above, the individual may be identified for selection of individualized information either through an individual identification code associated with the remote apparatus 26 and stored in memory 80. Referring to FIG. 16, personal data relating to each individual is preferably stored in the look-up table 46 of the database 38. By way of example, the data may include each individual's name, the name of each individual's physician, test results, appointment dates, or any other desired data. As in the preferred embodiment, the database 38 also stores generic script programs 40 created by the script generator 50.

The server 18 includes a data merge program 55 for merging the data stored in table 46 with generic script programs 40. The data merge program 55 is designed to retrieve selected data from table 46 and to insert the data into statements in generic script programs 40, thus creating custom script programs 41. Each custom script program 41 contains statements that are customized to an individual. For example, the statements may be customized with the individual's name, test results, etc. Examples of such customized statements are shown in FIGS. 17-18.

The operation of the third embodiment is similar to the operation of the preferred embodiment except that the script

programs are used to communicate messages to the individuals rather than to query the individuals. Each message is preferably a set of statements. Referring to FIG. 19, the statements may be entered in the server 18 through the script entry screen 56, just like the queries of the preferred embodiment.

Each statement preferably includes one or more insert commands specifying data from table 46 to be inserted into the statement. The insert commands instruct the data merge program 55 to retrieve the specified data from the database 38 and to insert the data into the statement. For example, the insert commands shown in FIG. 19 instruct the data merge program 55 to insert a physician name, an appointment date, a patient name, and a test result into the statements. As in the preferred embodiment, each statement may also include one or more response choices, which are entered in fields 96.

Following entry of the statements and response choices, CREATE SCRIPT button 102 is pressed. When the button 102 is pressed, the script generator 50 generates a generic script program from the information entered in the screen 56. The generic script program is similar to the script program shown in FIGS. 6A-6B, except that the display commands specify statements to be displayed rather than queries. Further, the statements include insert commands specifying data to be inserted into the script program. As in the preferred embodiment, multiple script programs are preferably generated, e.g. a generic script program for diabetes patients, a generic script program for asthma patients, etc. The generic script programs are stored in the database 38.

Following generation of the generic script programs, the server 18 receives script assignment information entered through the script assignment screen 57. As shown in FIG. 7, the script programs are assigned by first selecting one of the generic script programs through the check boxes 106, selecting individuals through the check boxes 108, and pressing the ASSIGN SCRIPT button 112. When the button 112 is pressed, the data merge program 55 creates a custom script program 41 for each individual selected in check boxes 108.

Each custom script program 41 is preferably created by using the selected generic script program as a template. For each individual selected, the data merge program 55 retrieves from the database 38 the data specified in the insert commands. Next, the data merge program 55 inserts the data into the appropriate statements in the generic script program 40 to create a custom script program 41 for the individual. Each custom script program 41 is stored in the database 38.

As each custom script program 41 is generated for an individual, the script assignor 52 assigns the script program 41 to the individual. This is preferably accomplished by creating a pointer to the custom script program and storing the pointer with the individual's unique identification code in the table 46. When the individual's remotely programmable apparatus connects to the server 18, the server 18 receives from the remotely programmable apparatus 26 the individual's unique identification code. The server 18 uses the unique identification code to retrieve from the table 46 the pointer to the custom script program assigned to the individual. Next, the server 18 retrieves the assigned script program from the database 38 and transmits the script program to the individual's remotely programmable apparatus 26 through the communication network 24.

The apparatus receives and executes the script program. The execution of the script program is similar to the execution described in the preferred embodiment, except that statements are displayed to the individual rather than que-

ries. FIGS. 17-18 illustrate two sample statements as they appear on the display 64. Each statement includes a response choice, preferably an acknowledgment such as "OK". After reading a statement, the individual presses the button 70A-D corresponding to the response choice to proceed to the next statement. Alternatively, the script program may specify a period of time that each statement is to be displayed before proceeding to the next statement. The remaining operation of the third embodiment is analogous to the operation of the preferred embodiment described above.

Although it is presently preferred to generate a custom script program 41 for each individual as soon as script assignment information is received for the individual, it is also possible to wait until the individual's apparatus 26 connects to the server 18 before generating the custom script program 41. This is accomplished by creating and storing a pointer to the generic script program 40 assigned to the individual, as previously described in the preferred embodiment. When the individual's apparatus 26 connects to the server 18, the data merge program 55 creates a custom script program 41 for the individual from the generic script program 40 assigned to the individual. The custom script program 41 is then sent to the individual's apparatus 26 for execution.

Alternate Embodiments

In an alternate embodiment, when the user or patient (the terms user and patient are used interactively) activates the user input button 70E (hereinafter the red button) a command signal is sent to the processor 76. The processor 76 dial a preset phone number according to the command signal. The preset phone number is that of an answering service at the server 18 or at a workstation 20. The answering service identifies the patient or user associated with the remote apparatus 26 that generated the call based on an identifier sent with the call and user information stored in memory in the database (similar to caller ID). The system (server 18 or workstation 20) that receives the call then retrieves patient information with previous patient/user responses stored at the server's database 38, within memory at the workstation 20, or at some other remotely located storage site. The retrieved patient information is displayed to a live person who is in telephonic communication with the patient. This allows the patient to be placed in immediate contact with a person who has displayed before them the patient's personal health information or other patient historical information. The person receiving the call provides effective communication with the patient, because of the ability to view pertinent information.

In an alternate embodiment, an automated answering service is the recipient of the call made by the remote apparatus 26. The automated answering service asks a series of questions according to the retrieved patient information in order to triage the patient toward different actions depending upon the situation. The patient information also includes previous patient interactions with the automated answering service.

The system receiving the call process patient responses according to the content associated with the question asked. Content is one of the following categories: symptoms; behavior; knowledge. The categories include such things as requests for service or product orders. In one example, the automated answering service asks "do you have difficulty breathing? press the red button if you are." If the patient then presses the red button, the call is forwarded to a case manager or a nurse on call.

In another example, red button selection is associated with a request for service. When the red button is pressed, the automated answering service asks "do you need someone to change your bed? press the red button if yes." If the patient presses the red button, a home care agency coordinating ancillary daily activity services is notified or is forwarded the call. Other service companies, such as transport companies or concierge service companies, are other possible recipients of forwarded calls depending what actions are available to the patients.

The automated answering service is dynamically adaptable based on previous interactions with the automated answering service. For example, the past couple of times the patient activated the red button and answered the question(s), the patient was connected to an emergency health care worker. If the worker determined through review questions of the patient's present condition, maybe information generated by the monitoring device sent over the network 24 to a workstation operated by the worker, and retrieved patient information that no emergency existed, the worker records this situation into the patient's records. If the patient's record includes a number of false alarms that exceed a predetermined limit over a period of time, the automated answering service reprograms itself so that the next time the patient activates the red button the patient is directly connected to a live person that is designated for non-emergency patient interaction or to other questions that direct the patient to the person designated for non-emergency patient interaction. This frees-up emergency health-care workers from dealing with someone who has a history of not needing their expertise.

FIGS. 20 and 21 illustrate alternate embodiments of the invention illustrated in FIG. 1. In FIG. 20, the remote apparatus 26 is a personal computer including a processor and a user interface, e.g. display, keyboard, mouse, or other input and output devices (not all shown), that receives the script program, processes the script program and presents the script program for user interaction. For example, the script program requires that the personal computer present an image of a stand-alone remote apparatus 350, such as the Health Buddy™ produced by Health Hero Network, Inc., on the display. The user then interacts with the displayed image of the stand-alone remote apparatus by operating the user interface(s) of the personal computer to select displayed responses. The displayed image of the stand-alone remote apparatus presents a virtual image with the same functionality as the apparatuses 26 and 27, as program or information content could describe to users, such as doctors, nurses or anyone other professional, different treatment styles, plans or new medication.

A wide variety of information may be collected, delivered and analyzed in accordance with the present invention. For example, abandoned U.S. patent application Ser. No. 09/378,188 which is a continuation of U.S. Pat. No. 5,985,559, and unassigned U.S. Patent Application attorney docket No. HERO-1-1089 which is a continuation of U.S. patent application Ser. No. 09/041,809 (the text of which are hereby incorporated by reference) discusses information related to disease causes, treatments, and cures. Script programs include a set of queries for requesting data on lifestyle, environment, behavior, drug compliance, drug response over time, and other aspects. This data is then analyzed to identify trends and establish subgroups with similar responses.

Individuals' behavioral and environmental information in conjunction with their gene sequence information is analyzed to find drug candidates and drug targets. Individuals

17

previously designated as having a high risk for developing a particular disease are each given an apparatus 26. Queries related to the individuals' behavior and environment are included in a script program sent from a server 18 to the apparatus 26 or from a server 18 to the apparatus 26 through a broadcast network 36. The individuals' responses are sent back to the server 18. The process of collecting individuals' information can take place over a long period of time to ensure accurate data and to allow researchers to observe progression of the disease. A data mining program on the server analyzes the individuals' behavioral and environmental information, as well as their gene sequence information. Differences in gene sequence information, or in behavioral and environmental factors between individuals who show a severe disease phenotype and those who show a mild severe disease phenotype can then be distinguished and used to develop new drug candidates, targets, or general treatments.

Genetic testing allows an individual to determine whether or not he or she has a predisposition to a certain disease. The degree of expressivity of a certain disease will be determined in part by an individual's environment and lifestyle. The environment and lifestyle information is retrieved from responses to queries sent from the server 18 to the apparatus 26 or from the server 18 to the apparatus 26 through the broadcast network 36. The present invention interprets a patient's gene sequence information and his or her environment and lifestyle to come up with a personalized prognosis. This procedure can be repeated many times over the course of a disease state to monitor a patient's condition. In addition, disease-causing pathogens can also have their genes sequenced. Using these sequences in combination with information about a patient's environment and lifestyle, the present invention comes up with a personalized treatment plan, ideally to eliminate the pathogen. It is also possible to use the procedure described above to monitor the course of the disease-state produced by a pathogen. Finally, a genotype-to-phenotype map or database can be constructed for developing better treatments and aiding in research.

Although the above description contains many specificities, these should not be construed as limitations on the scope of the invention but merely as illustrations of some of the presently preferred embodiments. Many other embodiments of the invention are possible. For example, the scripting language and script commands shown are representative of the preferred embodiment. It will be apparent to one skilled in the art many other scripting languages and specific script commands maybe used to implement the invention.

Moreover, the invention is not limited to the specific applications described. The system and method of the invention have many other applications both inside and outside the healthcare industry. For example, pharmaceutical manufacturers may apply the system in the clinical development and post marketing surveillance of new drugs, using the system as an interactive, on-line monitoring tool for collecting data on the efficacy, side effects, and quality of life impact of the drugs. Compared to the current use of labor-intensive patient interviews, the system provides a fast, flexible, and cost effective alternative for monitoring the use and effects of the drugs.

The system may also be used by home healthcare companies to enhance the service levels provided to customers, e.g. panic systems, sleep surveillance, specific monitoring of disease conditions, etc. Alternatively, the system may be used to monitor and optimize the inventory of home-stationed health supplies. As an example, the system may be

18

connected to an appropriate measuring device to optimize timing of oxygen tank delivery to patients with chronic obstructive pulmonary disease (COPD).

The system and method of the invention also have many applications outside the healthcare industry. For example, the system may be used for remote education over the Internet, facilitating educational communication with children or adult trainees who lack access to sophisticated and expensive computer equipment. The system may also be used by law enforcement officers to perform on-line surveillance of individuals on probation or parole.

In an alternate embodiment, the software and hardware components of any one of the remote apparatuses 26 or 27 are incorporated directly into a monitoring device. This allows a patient to only have to interact with one device for their entire health monitoring needs.

Further, the invention has numerous applications for gathering data from remotely located devices. For example, the system may be used to collect data from smart appliances, such as identification check systems. Examples of appliances that are used as smart appliances are refrigerator, telephone, stove, clock radio, VCR, or any other electrical or non-electrical device including the monitoring device 28. The smart appliance includes some or all of the components of the remote apparatuses 26 or 27 as illustrated in FIGS. 4 and 15. The smart appliance with the necessary hardware or software components provides all the interactive capabilities described and shown for remote apparatuses 26 or 27, see FIGS. 8-12, 14, 17 and 18. In one embodiment, the assigned scripts are in the form of a recorded voice that is sent over the communication network (e.g. voice over IP) to the appliance or remote apparatus. Also, the user responds to the voice scripts through activation of buttons according to instructions in the voice scripts or by verbally responding to the voice scripts. The verbal responses by the user are sent to the server or workstation over the communication network (e.g. voice over IP). The server or workstation includes a voice recognition component for interpreting the user's verbal responses, records the response and determines the next question or request (verbal or otherwise) to be sent to the user according to the responses. Live voice communication is also possible between the remote apparatus and the server or workstation over the communication network.

Also, the monitoring device includes a communication component for allowing the monitoring device to send data directly to the server 18. The server 18 then sends the monitoring device data to the patient's smart appliance for display to the patient. In an alternate additional setup, the monitoring device sends the data to the smart apparatus.

Alternatively, the system may be applied to the remote monitoring of facilities, including safety and security monitoring, or to environmental monitoring, including pollution control and pipeline monitoring. Many other suitable applications of the invention will be apparent to one skilled in the art.

Therefore, the scope of the invention should be determined not by the examples given, but by the appended claims and their legal equivalents.

The invention claimed is:

1. A monitoring system configured to allow at least one individual to communicate with a computer system using an apparatus remotely situated from the computer system, wherein the apparatus comprises:

a network interface for establishing a communication link between the apparatus and the computer system through a communication network;

19

a user interface for displaying queries and response choices provided by a script program received from the computer system and for receiving responses to the queries from the at least one individual;
 a memory for storing the script program and the responses; and
 a processor connected to the network interface, the user interface and the memory, wherein the processor is configured to execute the script program to display the queries and the response choices, to receive the responses, to establish the communication link, and to transmit the responses to the computer system, and wherein the script program further includes a connection command to establish the communication link and a transmit command to transmit the responses from the apparatus to the computer system.

2. The monitoring system according to claim 1, wherein the user interface comprises a display for displaying the queries and response choices provided by the script program.

3. The monitoring system according to claim 2, wherein the user interface comprises a plurality of input buttons located adjacent to the display, and wherein each of the response choices for a corresponding query are displayed proximate a respective one of the input buttons.

4. The monitoring system according to claim 1, wherein the user interface comprises a touch-sensitive display screen.

5. The monitoring system according to claim 4, wherein the responses are received through the touch-sensitive display screen.

6. The monitoring system according to claim 1, wherein the connection command specifies a prescribed connection time for establishing the communication link.

7. The monitoring system according to claim 1, wherein the apparatus further includes a notification device connected to the processor and configured for notifying the individual when unanswered queries are stored in the apparatus.

8. The monitoring system according to claim 7, wherein the notification device comprises a visual indicator for visually notifying the individual.

9. The monitoring system according to claim 7, wherein the notification device comprises a sound transducer for audibly notifying the individual.

10. The monitoring system according to claim 7, wherein the notification device comprises a speech synthesizer for audibly notifying the individual.

11. The monitoring system according to claim 1, wherein: the apparatus further comprises a device interface connected to the processor and configured for receiving measurements from at least one monitoring device for producing measurements of a physiological condition of the individual and for transmitting the measurements to the apparatus;

the script program further includes a collect command to collect the measurements from the at least one monitoring device;

the memory is further configured to store the measurements;

the network interface is further configured to transmit the measurements to the computer system for storage in a database.

12. The monitoring system according to claim 11, wherein the device interface is configured to interface with a plurality

20

of monitoring devices, and wherein the collect command specifies a selected monitoring device from which to collect the measurements.

13. The monitoring system according to claim 12, wherein the device interface comprises a plurality of jacks.

14. The monitoring system according to claim 1, wherein the apparatus further includes a housing sufficiently compact to enable the apparatus to be hand-held and carried by the individual.

15. The monitoring system according to claim 1, wherein the apparatus further comprises a speech recognizer.

16. The monitoring system according to claim 1, wherein the apparatus is further configured to collect data for an identification check.

17. A method for communicating with a computer using an apparatus remotely situated from the computer comprising the steps of:

A) establishing a communication link between the apparatus and the computer through a communication network;

B) receiving a script program containing queries and corresponding response choices from the computer; and

C) storing the script program containing the queries and corresponding response choices, wherein execution of the script program causes the apparatus to communicate the queries and the response choices to an individual, to receive responses to the queries from the individual, and to transmit the responses to the computer.

18. The method according to claim 17, further comprising the step of notifying the individual when unanswered queries are stored in the apparatus.

19. The method according to claim 18, wherein the step of notifying the individual comprises lighting a visual indicator.

20. The method according to claim 18, wherein the step of notifying the individual comprises emitting tones from a sound transducer.

21. The method according to claim 17, wherein the step of notifying the individual comprises speech synthesis to synthesize the queries, response choices and prompts through a speaker.

22. The method according to claim 17, wherein communicating the queries and the response choices to the individual comprises displaying the queries and the response choices on a display.

23. The method according to claim 17, wherein receiving responses to the queries from the individual comprises determining which of a plurality of user input buttons is pressed.

24. The method according to claim 17, wherein receiving responses to the queries from the individual comprises determining where a touch-sensitive display screen is touched.

25. The method according to claim 17, wherein receiving responses to the queries from the individual comprises performing speech recognition of responses spoken into a microphone.

26. The method according to claim 17, further comprising the steps of:

receiving measurements of a physiological condition of the individual from a monitoring device in response to a collect command of the script program;

storing the measurements; and

transmitting the measurements from the apparatus to the computer system through the communication link.

21

27. The method according to claim 26, wherein the collect command specifies a selected monitoring device of a plurality of monitoring devices from which to collect the measurements, and the method further comprises the step of prompting the individual to connect the selected monitoring device to the apparatus.

28. The method according to claim 26, wherein the monitoring device comprises a device selected from the group consisting of blood glucose meter, peak flow meter, electrocardiograph (ECG or EKG), blood pressure cuff, weight scale and pulse rate monitor.

29. The method according to claim 17, wherein the step of receiving the script program containing the queries and corresponding response choices from the computer further comprises the step of sending an identification code to the computer, and wherein the script program received is based upon the identification code.

30. An apparatus for communicating with a computer using an apparatus remotely situated from the apparatus, the apparatus comprising:

a communication interface for receiving a script program containing a set of queries and response choices from the computer and for transmitting responses to the set of queries to the computer;

a user interface for communicating the set of queries and response choices to an individual and for receiving the responses to the set of queries from the individual;

a memory configured to store the script program and the responses to the set of queries; and

a processor connected to the communication interface, the user interface, and the memory for executing the stored script program, wherein the stored script program when executed causes the apparatus to communicate the set of queries to the individual, to receive the responses to the set of queries from the individual, and to transmit the responses to the computer.

31. The apparatus of claim 30, wherein the user interface comprises a display for displaying the queries and user input buttons for entering the responses.

32. The apparatus of claim 30, wherein the user interface includes a speech synthesis component for audibly communicating the set of queries to the individual and a speech recognition component for receiving spoken responses to the set of queries.

33. The apparatus of claim 30, further comprising:

at least one jack configured to connect the apparatus to at least one monitoring device for obtaining measurements of a physiological condition of the individual; and

a device interface connected between the at least one jack and the processor, wherein the processor is configured to receive the measurements from the monitoring device, store the measurements in the memory, and transmit the measurements to the computer via the communication interface.

34. The apparatus of claim 33, wherein the device interface is configured to connect to a plurality of monitoring devices, and the stored script program specifies a selected one of the plurality of monitoring devices from which to collect the measurements.

22

35. The apparatus of claim 30, wherein the stored script program specifies a connection time at which to establish a communication link with the computer.

36. The apparatus of claim 30, further comprising one or more indicators selected from the group consisting of a visual indicator and an audible indicator for notifying the individual that unanswered queries are stored in the remotely programmable apparatus.

37. The apparatus of claim 36, wherein the visible indicator comprises displaying a prompt on a display.

38. The apparatus of claim 30, wherein the apparatus is adapted to allow the individual to select a time at which to respond to the set of queries.

39. A method for communicating with a computer using an apparatus remotely situated from the computer, the method comprising the steps of:

exchanging data with the computer through a communication network, wherein the data includes a custom script program executable by the apparatus to communicate queries and response choices to an individual, to receive responses to the queries from the individual, and to transmit the responses to the computer;

storing the custom script program and the responses to the queries in the apparatus; and

executing the custom script program in the apparatus to communicate the queries, to receive the responses, and to transmit the responses to the computer.

40. The method of claim 39, wherein the custom script program contains information customized to the individual.

41. The method of claim 39, further comprising the steps of:

collecting measurements of a physiological condition of the individual from a monitoring device through a device interface in response to a collect command of the custom script program;

storing the measurements in the apparatus; and

transmitting the measurements from the apparatus to the computer.

42. The method according to claim 41, wherein the monitoring device comprises a device selected from the group consisting of blood glucose meter, peak flow meter, electrocardiograph (ECG or EKG), blood pressure cuff, weight scale and pulse rate monitor.

43. The method of claim 39, further comprising the step of notifying the individual that unanswered queries are stored in the apparatus using one or more of indications selected from the group consisting of lighting a visual indicator, emitting one or more tones from a sound transducer, speech synthesis and displaying a prompt on a display.

44. The method of claim 39, wherein the queries are communicated to the individual through a speech synthesizer and the responses are received from the individual through a speech recognizer.

* * * * *

UNITED STATES PATENT AND TRADEMARK OFFICE
CERTIFICATE OF CORRECTION

PATENT NO. : 7,320,030 B2
APPLICATION NO. : 11/093168
DATED : January 15, 2008
INVENTOR(S) : Stephen J. Brown

Page 1 of 1

It is certified that error appears in the above-identified patent and that said Letters Patent is hereby corrected as shown below:

Column 21, claim 30, lines 18 and 19, replace “computer using an apparatus remotely situated from the apparatus,” with “computer, where the apparatus is remotely situated from the computer,”.

Column 22, claim 36, line 9, replace “programmable” with “situated”.

Column 22, claim 37, line 10, replace “visible” with “visual”.

Signed and Sealed this

Third Day of August, 2010

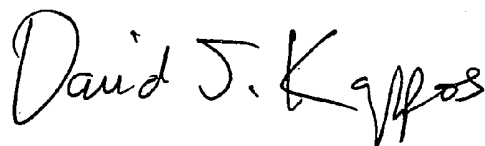
A handwritten signature in black ink, reading "David J. Kappos". The signature is written in a cursive, flowing style with a large initial 'D' and a stylized 'K'.

David J. Kappos
Director of the United States Patent and Trademark Office

专利名称(译)	使用脚本通信的远程健康监测设备		
公开(公告)号	US7320030	公开(公告)日	2008-01-15
申请号	US11/093168	申请日	2005-03-28
[标]申请(专利权)人(译)	BROWN STEPHEN J		
申请(专利权)人(译)	BROWN STEPHEN J.		
当前申请(专利权)人(译)	健康英雄网络, INC.		
[标]发明人	BROWN STEPHEN J		
发明人	BROWN, STEPHEN J.		
IPC分类号	G06F15/173 A61B5/00 G06F15/16 G16H10/60		
CPC分类号	A61B5/0002 G06F19/3418 G06F19/363 G06Q30/02 G06Q30/0601 G06F19/36 G06Q50/24 H04N21/24 G06Q50/22 Y10S128/92 Y10S128/905 G16H10/20 G16H40/67		
优先权	60/041746 1997-03-28 US 60/041751 1997-03-28 US		
其他公开文献	US20050172022A1		
外部链接	Espacenet USPTO		

摘要(译)

用于远程监控个人的系统。该系统包括用于从一组查询生成脚本程序的服务器系统。脚本程序可由远程装置执行，该远程装置通过用户界面向个人显示信息和/或一组查询。通过用户界面输入的查询的响应连同个体识别信息通过通信网络从远程装置发送到服务器系统。服务器系统还包括自动应答服务，用于从存储的一组问题中为远程装置处的个人提供一系列问题，以响应，在一系列问题中存储对每个提供的问题的响应，并基于该服务提供服务。个人对问题的回答。

