



US008870762B2

(12) **United States Patent**
Brown

(10) **Patent No.:** **US 8,870,762 B2**
(45) **Date of Patent:** ***Oct. 28, 2014**

(54) **ELECTRONIC DATA CAPTURE IN CLINICAL AND PHARMACEUTICAL TRIALS**

USPC 600/300, 301; 128/903–905, 920;
705/2–4; 340/573.1
See application file for complete search history.

(75) Inventor: **Stephen J. Brown**, Woodside, CA (US)

(73) Assignee: **Robert Bosch GmbH**, Stuttgart (DE)

(*) Notice: Subject to any disclaimer, the term of this patent is extended or adjusted under 35 U.S.C. 154(b) by 1164 days.

This patent is subject to a terminal disclaimer.

(21) Appl. No.: **11/613,621**

(22) Filed: **Dec. 20, 2006**

(65) **Prior Publication Data**

US 2007/0168242 A1 Jul. 19, 2007

Related U.S. Application Data

(60) Continuation of application No. 11/150,301, filed on Jun. 13, 2005, now Pat. No. 8,140,663, which is a

(Continued)

(51) **Int. Cl.**
A61B 5/00 (2006.01)
G06Q 10/00 (2012.01)

(Continued)

(52) **U.S. Cl.**
CPC **G06F 19/36** (2013.01); **G06Q 30/0601** (2013.01); **G06F 19/3418** (2013.01); **G06Q 50/24** (2013.01); **G06Q 50/22** (2013.01); **G06Q 30/02** (2013.01); **H04N 21/24** (2013.01); **Y10S 128/92** (2013.01); **Y10S 128/905** (2013.01); **G06F 19/363** (2013.01); **A61B 5/0002** (2013.01)
USPC **600/300**; **705/2**; **705/3**; **128/920**; **128/905**

(58) **Field of Classification Search**
CPC **G06F 19/00–19/3493**; **G06Q 50/00–50/34**

(56) **References Cited**

U.S. PATENT DOCUMENTS

3,426,150 A 2/1969 Tygart
3,566,365 A 2/1971 Rawson et al.

(Continued)

FOREIGN PATENT DOCUMENTS

EP 0286456 10/1988
EP 0320749 6/1989

(Continued)

OTHER PUBLICATIONS

Reis, H, "Telemedicine: Transmitting Expertise to the Point of Care Toward an Electronic Patient Record"; '97, Nashville, TN, Apr. 27-May 3, 1997, pp. 248-256, v. 3.

(Continued)

Primary Examiner — Bill Thomson

Assistant Examiner — Shirley Jian

(74) *Attorney, Agent, or Firm* — Maginot, Moore & Beck

(57) **ABSTRACT**

A system for remotely monitoring an individual. The system includes a server system for generating a script program from a set of queries. The script program is executable by a remote apparatus that displays information and/or a set of queries to the individual through a user interface. Responses to the queries that are entered through the user interface together with individual identification information are sent from the remote apparatus to the server system across a communication network. The server system also includes an automated answering service for providing a series of questions from a stored set of questions for an individual at the remote apparatus to respond to, storing responses to each provided question in the series of questions and providing a service based on the individual's response to the questions.

21 Claims, 20 Drawing Sheets

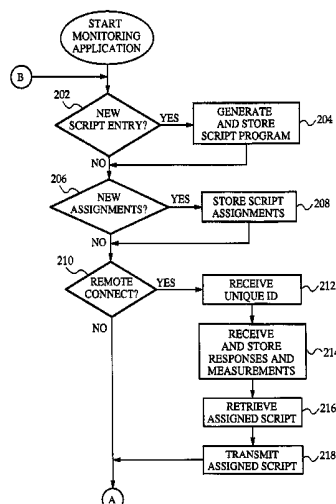

Related U.S. Application Data

continuation of application No. 09/658,209, filed on Sep. 8, 2000, now Pat. No. 6,968,375, which is a continuation-in-part of application No. 09/300,856, filed on Apr. 28, 1999, now Pat. No. 6,368,273, which is a division of application No. 08/946,341, filed on Oct. 7, 1997, now Pat. No. 5,997,476, which is a continuation-in-part of application No. 08/847,009, filed on Apr. 30, 1997, now Pat. No. 5,897,493.

- (60) Provisional application No. 60/041,746, filed on Mar. 28, 1997, provisional application No. 60/041,751, filed on Mar. 28, 1997.

(51) **Int. Cl.**

G06Q 50/00 (2012.01)
G06Q 30/06 (2012.01)
G06F 19/00 (2011.01)
G06Q 50/24 (2012.01)
G06Q 50/22 (2012.01)
G06Q 30/02 (2012.01)
H04N 21/24 (2011.01)

(56) **References Cited**

U.S. PATENT DOCUMENTS

3,566,370 A 2/1971 Worthington, Jr. et al.
 3,581,072 A 5/1971 Nymeyer
 3,768,014 A 10/1973 Smith et al.
 3,808,502 A 4/1974 Babilus
 3,811,116 A 5/1974 Takeuchi et al.
 3,883,235 A 5/1975 Lynn et al.
 3,910,257 A 10/1975 Fletcher et al.
 3,920,005 A 11/1975 Gombrich et al.
 3,996,928 A 12/1976 Marx
 4,004,577 A 1/1977 Sarnoff
 4,051,522 A 9/1977 Healy
 4,060,915 A 12/1977 Conway
 4,110,918 A 9/1978 James et al.
 4,130,881 A 12/1978 Haessler et al.
 4,150,284 A 4/1979 Trenkler et al.
 4,151,407 A 4/1979 McBride et al.
 4,151,831 A 5/1979 Lester
 4,173,971 A 11/1979 Karz
 4,216,462 A 8/1980 McGrath et al.
 4,227,526 A 10/1980 Goss
 4,253,521 A 3/1981 Savage
 4,259,548 A 3/1981 Fahey et al.
 4,270,547 A 6/1981 Steffen et al.
 4,296,756 A 10/1981 Dunning et al.
 4,347,568 A 8/1982 Giguere et al.
 4,347,851 A 9/1982 Jundanian et al.
 4,360,345 A 11/1982 Hon
 4,412,287 A 10/1983 Braddock, III
 4,417,306 A 11/1983 Citron et al.
 4,422,081 A 12/1983 Woods
 4,428,733 A 1/1984 Kumar-Misir
 4,449,536 A 5/1984 Weaver
 4,465,077 A 8/1984 Schneider
 4,473,884 A 9/1984 Behl
 4,518,361 A 5/1985 Conway
 4,519,398 A 5/1985 Lisiecki et al.
 4,531,527 A 7/1985 Reinhold, Jr.
 4,546,436 A 10/1985 Schneider et al.
 4,566,461 A 1/1986 Lubell et al.
 4,576,578 A 3/1986 Parker et al.
 4,592,546 A 6/1986 Fascenda et al.
 4,625,733 A 12/1986 Saynajakangas
 4,627,445 A 12/1986 Garcia
 4,674,652 A 6/1987 Aten et al.
 4,686,624 A 8/1987 Blum et al.
 4,694,490 A 9/1987 Harvey et al.
 4,695,954 A 9/1987 Rose et al.

4,706,207 A 11/1987 Hennessy et al.
 4,712,562 A 12/1987 Ohayon et al.
 4,722,349 A 2/1988 Baumberg
 4,729,381 A 3/1988 Harada et al.
 4,730,253 A 3/1988 Gordon
 4,731,726 A * 3/1988 Allen, III 600/300
 4,738,451 A 4/1988 Logg
 4,749,354 A 6/1988 Kerman
 4,751,642 A 6/1988 Silva et al.
 4,757,022 A 7/1988 Shults et al.
 4,768,229 A 8/1988 Benjamin et al.
 4,779,199 A 10/1988 Yoneda et al.
 4,782,511 A 11/1988 Nemec et al.
 4,789,928 A 12/1988 Fujisaki
 4,796,639 A 1/1989 Snow et al.
 4,799,156 A 1/1989 Shavit et al.
 4,799,199 A 1/1989 Scales, III et al.
 4,803,625 A * 2/1989 Fu et al. 600/483
 4,835,372 A 5/1989 Gombrich et al.
 4,838,275 A 6/1989 Lee
 4,846,797 A 7/1989 Howson et al.
 4,853,521 A 8/1989 Claeys et al.
 4,858,354 A 8/1989 Gettler
 4,858,617 A 8/1989 Sanders
 4,890,621 A 1/1990 Hakky
 4,894,777 A 1/1990 Negishi et al.
 4,897,869 A 1/1990 Takahashi
 4,899,839 A 2/1990 Dessertine et al.
 4,903,201 A 2/1990 Wagner
 4,907,973 A 3/1990 Hon
 4,916,441 A 4/1990 Gombrich
 4,931,934 A 6/1990 Snyder
 4,933,873 A 6/1990 Kaufman et al.
 4,933,876 A 6/1990 Markoff et al.
 4,950,246 A 8/1990 Muller
 4,950,264 A 8/1990 Osborn, III
 4,953,552 A 9/1990 DeMarzo
 4,958,632 A 9/1990 Duggan
 4,958,641 A 9/1990 Digby et al.
 4,967,756 A 11/1990 Hewitt
 4,977,899 A 12/1990 Digby et al.
 4,978,303 A 12/1990 Lampbell
 4,978,335 A 12/1990 Arthur, III
 4,979,509 A 12/1990 Hakky
 4,995,402 A 2/1991 Smith et al.
 5,007,429 A 4/1991 Treatch et al.
 5,009,645 A 4/1991 Silver et al.
 5,016,172 A 5/1991 Dessertine
 5,019,974 A 5/1991 Beckers
 5,024,225 A 6/1991 Fang
 5,025,374 A 6/1991 Roizen et al.
 5,033,474 A 7/1991 Varelis et al.
 5,034,807 A 7/1991 Von Kohorn
 5,035,625 A 7/1991 Munson et al.
 5,036,462 A 7/1991 Kaufman et al.
 5,036,852 A 8/1991 Leishman
 5,049,487 A 9/1991 Phillips et al.
 5,050,612 A 9/1991 Matsumura
 5,056,059 A 10/1991 Tivig et al.
 5,059,394 A 10/1991 Phillips et al.
 5,065,315 A 11/1991 Garcia
 5,068,536 A 11/1991 Rosenthal
 5,074,317 A 12/1991 Bondell et al.
 5,077,476 A 12/1991 Rosenthal
 5,077,665 A 12/1991 Silverman et al.
 5,084,828 A 1/1992 Kaufman et al.
 5,095,798 A 3/1992 Okada et al.
 5,104,380 A 4/1992 Holman et al.
 5,109,414 A 4/1992 Harvey et al.
 5,109,974 A 5/1992 Beer et al.
 5,111,396 A 5/1992 Mills et al.
 5,111,817 A 5/1992 Clark et al.
 5,111,818 A 5/1992 Suzuki et al.
 5,120,230 A 6/1992 Clark et al.
 5,120,421 A 6/1992 Glass et al.
 5,128,552 A 7/1992 Fang et al.
 5,128,752 A 7/1992 Von Kohorn
 5,134,391 A 7/1992 Okada
 5,137,028 A 8/1992 Nishimura

(56)

References Cited

U.S. PATENT DOCUMENTS

5,142,358 A	8/1992	Jason	5,462,051 A	10/1995	Oka et al.
5,142,484 A	8/1992	Kaufman et al.	5,465,082 A	11/1995	Chaco
5,143,378 A	9/1992	Joel	5,467,269 A	11/1995	Flaten
5,171,977 A	12/1992	Morrison	5,471,039 A	11/1995	Irwin, Jr. et al.
5,176,502 A	1/1993	Sanderson et al.	5,471,382 A	11/1995	Tallman et al.
5,182,707 A	1/1993	Cooper et al.	5,483,276 A	1/1996	Brooks et al.
5,204,670 A	4/1993	Stinton	5,488,412 A	1/1996	Majeti et al.
5,216,597 A	6/1993	Beckers	5,488,423 A	1/1996	Walkingshaw et al.
5,219,322 A	6/1993	Weathers	5,501,231 A	3/1996	Kaish
5,222,020 A	6/1993	Takeda	5,502,636 A	3/1996	Clarke
5,226,431 A	7/1993	Bible et al.	5,502,726 A	3/1996	Fischer
5,226,895 A	7/1993	Harris	5,504,519 A	4/1996	Remillard
5,227,874 A	7/1993	Von Kohorn	5,517,405 A	5/1996	McAndrew et al.
5,228,450 A	7/1993	Sellers	5,518,001 A	5/1996	Snell
5,229,116 A	7/1993	Edgar et al.	5,519,058 A	5/1996	Gonick et al.
5,230,629 A	7/1993	Buschke	5,519,433 A	5/1996	Lappington et al.
5,231,990 A	8/1993	Gauglitz	5,523,232 A	6/1996	Sechler
5,243,515 A	9/1993	Lee	5,524,637 A	6/1996	Erickson
5,249,044 A	9/1993	Von Kohorn	5,527,239 A	6/1996	Abbondanza
5,251,126 A	10/1993	Kahn et al.	5,536,249 A	7/1996	Castellano et al.
5,261,401 A	11/1993	Baker et al.	5,542,420 A	8/1996	Goldman et al.
5,262,943 A	11/1993	Thibado et al.	5,544,646 A	8/1996	Lloyd et al.
5,265,888 A	11/1993	Yamamoto et al.	5,544,649 A	8/1996	David et al.
5,266,179 A	11/1993	Nankai et al.	5,546,943 A	8/1996	Gould
5,275,159 A	1/1994	Griebel	5,549,117 A	8/1996	Tacklind et al.
5,277,197 A	1/1994	Church et al.	5,550,575 A	8/1996	West et al.
5,282,950 A	2/1994	Dietze et al.	5,553,609 A	9/1996	Chen et al.
5,295,491 A	3/1994	Gevens	5,558,086 A	9/1996	Smith et al.
5,299,121 A	3/1994	Brill et al.	5,558,638 A	9/1996	Evers et al.
5,301,105 A	4/1994	Cummings, Jr.	5,564,429 A	10/1996	Bornn et al.
5,304,112 A	4/1994	Mrklas et al.	5,569,212 A	10/1996	Brown
5,304,468 A	4/1994	Phillips et al.	5,572,421 A	11/1996	Altman et al.
5,307,263 A	4/1994	Brown	5,572,646 A	11/1996	Kawai et al.
5,309,919 A	5/1994	Snell et al.	5,574,828 A	11/1996	Hayward et al.
5,316,008 A	5/1994	Suga et al.	5,576,952 A	11/1996	Stutman et al.
5,321,009 A	6/1994	Baeder et al.	5,579,775 A	12/1996	Dempsey et al.
5,325,288 A	6/1994	Satou et al.	5,583,758 A	12/1996	McIlroy et al.
5,329,459 A	7/1994	Kaufman et al.	5,590,648 A	1/1997	Mitchell et al.
5,329,608 A	7/1994	Bocchieri et al.	5,593,349 A	1/1997	Miguel et al.
5,331,549 A	7/1994	Crawford, Jr.	5,593,390 A	1/1997	Castellano et al.
5,331,555 A	7/1994	Hashimoto et al.	5,594,637 A	1/1997	Eisenberg et al.
5,333,981 A	8/1994	Pronovost et al.	5,596,994 A	1/1997	Bro
5,335,338 A	8/1994	Proesel	5,597,307 A	1/1997	Redford et al.
5,336,245 A	8/1994	Adams et al.	5,601,435 A	2/1997	Quy
5,339,821 A	8/1994	Fujimoto	5,602,597 A	2/1997	Bertram
5,341,291 A	8/1994	Roizen et al.	5,613,495 A	3/1997	Mills et al.
5,343,239 A	8/1994	Lappington et al.	5,615,277 A	3/1997	Hoffman
5,344,324 A	9/1994	O'Donnell et al.	5,619,991 A	4/1997	Sloane
5,355,893 A	10/1994	Mick et al.	5,624,265 A	4/1997	Redford et al.
5,357,427 A	10/1994	Langen et al.	5,628,309 A	5/1997	Brown
5,359,509 A	10/1994	Little et al.	5,629,981 A	5/1997	Nerlikar
5,366,896 A	11/1994	Margrey et al.	5,631,844 A	5/1997	Margrey et al.
5,368,562 A	11/1994	Blomquist et al.	5,633,910 A *	5/1997	Cohen 379/38
5,371,687 A	12/1994	Holmes, II et al.	5,635,532 A	6/1997	Samid
5,375,604 A	12/1994	Kelly et al.	5,640,569 A	6/1997	Miller et al.
5,377,100 A	12/1994	Pope et al.	5,640,953 A	6/1997	Bishop et al.
5,377,258 A	12/1994	Bro	5,642,731 A	7/1997	Kehr
5,381,138 A	1/1995	Stair et al.	5,642,936 A	7/1997	Evans
5,390,238 A	2/1995	Kirk et al.	5,651,363 A	7/1997	Kaufman et al.
5,399,821 A	3/1995	Inagaki et al.	5,651,775 A	7/1997	Walker et al.
5,410,471 A	4/1995	Alyfuku et al.	5,659,691 A	8/1997	Durward et al.
5,410,474 A	4/1995	Fox	5,659,793 A	8/1997	Escobar et al.
5,429,140 A	7/1995	Burdea et al.	5,660,176 A *	8/1997	Iliff 600/300
5,431,690 A	7/1995	Schaldach et al.	5,664,228 A	9/1997	Mital
5,431,691 A	7/1995	Snell et al.	5,666,487 A	9/1997	Goodman et al.
5,434,611 A	7/1995	Tamura	5,670,711 A	9/1997	Detournay et al.
5,438,607 A	8/1995	Przygoda, Jr. et al.	5,675,635 A	10/1997	Vos et al.
5,438,983 A	8/1995	Falcone	5,678,562 A	10/1997	Sellers
5,441,047 A	8/1995	David et al.	5,678,571 A	10/1997	Brown
5,449,334 A	9/1995	Kingsbury	5,679,075 A	10/1997	Forrest et al.
5,454,721 A	10/1995	Kuch	5,680,590 A	10/1997	Parti
5,454,722 A	10/1995	Holland et al.	5,680,866 A	10/1997	Kangas et al.
5,456,606 A	10/1995	McIntyre	5,687,322 A	11/1997	Deaton et al.
5,456,692 A	10/1995	Smith, Jr. et al.	5,687,717 A	11/1997	Halpern et al.
5,458,123 A	10/1995	Unger	5,687,734 A	11/1997	Dempsey et al.
			5,689,652 A	11/1997	Lupien et al.
			5,690,690 A	11/1997	Nappholz et al.
			5,692,906 A	12/1997	Corder
			5,704,364 A	1/1998	Saltzstein et al.

(56)

References Cited

U.S. PATENT DOCUMENTS

5,704,366 A	1/1998	Tacklind et al.	5,911,687 A	6/1999	Sato et al.
5,704,902 A	1/1998	Vandenbelt et al.	5,913,310 A	6/1999	Brown
5,704,922 A	1/1998	Brown	5,918,603 A	7/1999	Brown
5,710,178 A	1/1998	Samid	5,920,477 A	7/1999	Hofbert et al.
5,710,818 A	1/1998	Yamato et al.	5,922,071 A *	7/1999	Taylor et al. 713/1
5,710,918 A	1/1998	Lagarde et al.	5,930,804 A	7/1999	Yu
5,711,297 A	1/1998	Iliff	5,933,136 A	8/1999	Brown
5,714,319 A	2/1998	Joutel et al.	5,935,060 A	8/1999	Iliff
5,715,451 A	2/1998	Marlin	5,940,801 A	8/1999	Brown
5,715,823 A	2/1998	Wood et al.	5,941,829 A	8/1999	Saltzstein et al.
5,717,739 A	2/1998	Dyer et al.	5,944,659 A	8/1999	Flach et al.
5,717,913 A	2/1998	Driscoll	5,945,651 A	8/1999	Chorosinski et al.
5,720,733 A	2/1998	Brown	5,950,630 A *	9/1999	Portwood et al. 128/897
5,722,418 A	3/1998	Bro	5,950,632 A	9/1999	Reber et al.
5,727,153 A	3/1998	Powell	5,951,300 A	9/1999	Brown
5,730,124 A	3/1998	Yamauchi	5,954,641 A *	9/1999	Kehr et al. 600/300
5,730,654 A	3/1998	Brown	5,956,501 A	9/1999	Brown
5,732,696 A	3/1998	Rapoport et al.	5,960,403 A	9/1999	Brown
5,732,709 A	3/1998	Tacklind et al.	5,961,446 A	10/1999	Beller et al.
5,734,413 A	3/1998	Lappington et al.	5,966,526 A	10/1999	Yokoi
5,746,697 A	5/1998	Swedlow et al.	5,968,730 A	10/1999	Merigan et al.
5,748,083 A	5/1998	Rietkerk	5,971,855 A	10/1999	Ng
5,749,083 A	5/1998	Koda et al.	5,971,922 A	10/1999	Arita et al.
5,752,234 A	5/1998	Withers	5,983,003 A	11/1999	Lection et al.
5,754,740 A	5/1998	Fukuoka et al.	5,983,217 A	11/1999	Khosravi-Sichani et al.
5,760,771 A	6/1998	Blonder et al.	5,983,277 A	11/1999	Heile et al.
5,772,585 A	6/1998	Lavin et al.	5,985,559 A	11/1999	Brown
5,778,882 A	7/1998	Raymond et al.	5,987,471 A	11/1999	Bodine et al.
5,782,814 A	7/1998	Brown et al.	5,995,969 A	11/1999	Lee et al.
5,785,650 A	7/1998	Akasaka et al.	5,997,476 A	12/1999	Brown
5,787,295 A	7/1998	Nakao	5,997,502 A	12/1999	Reilly et al.
5,791,342 A	8/1998	Woodard	6,001,065 A	12/1999	DeVito
5,792,117 A	8/1998	Brown	6,014,626 A *	1/2000	Cohen 704/275
5,792,204 A	8/1998	Snell	6,022,315 A	2/2000	Iliff
5,793,969 A	8/1998	Kamentsky et al.	6,022,615 A	2/2000	Rettenbacher
5,794,219 A	8/1998	Brown	6,023,686 A	2/2000	Brown
5,794,251 A	8/1998	Watanabe et al.	6,024,281 A	2/2000	Shepley
5,796,393 A	8/1998	MacNaughton	6,029,138 A	2/2000	Khorasani et al.
5,799,318 A	8/1998	Cardinal et al.	6,032,036 A	2/2000	Maystre et al.
5,800,458 A	9/1998	Wingrove	6,032,119 A	2/2000	Brown et al.
5,802,494 A	9/1998	Kuno	6,035,328 A	3/2000	Soukal
5,802,534 A	9/1998	Hatayama et al.	6,046,761 A	4/2000	Echerer
5,806,057 A	9/1998	Gormley et al.	6,049,794 A	4/2000	Jacobs et al.
5,810,747 A	9/1998	Brudny et al.	6,050,940 A	4/2000	Braun et al.
5,812,983 A	9/1998	Kumagai	6,055,314 A	4/2000	Spies et al.
5,819,735 A	10/1998	Mansfield et al.	6,055,487 A	4/2000	Margery et al.
5,822,544 A	10/1998	Chaco et al.	6,055,506 A	4/2000	Frasca, Jr.
5,822,715 A	10/1998	Worthington et al.	6,057,758 A	5/2000	Dempsey et al.
5,825,283 A	10/1998	Camhi	6,067,523 A *	5/2000	Bair et al. 705/3
5,827,180 A	10/1998	Goodman	6,067,524 A	5/2000	Byerly et al.
5,828,940 A	10/1998	Learman	6,068,615 A	5/2000	Brown et al.
5,828,943 A	10/1998	Brown	6,080,106 A *	6/2000	Lloyd et al. 600/300
5,832,448 A	11/1998	Brown	6,095,985 A	8/2000	Raymond et al.
5,835,896 A	11/1998	Fisher et al.	6,101,478 A	8/2000	Brown
5,840,020 A	11/1998	Heinonen et al.	6,104,711 A	8/2000	Voit
5,842,976 A	12/1998	Williamson	6,108,635 A	8/2000	Herren et al.
5,845,265 A	12/1998	Woolston	6,108,665 A *	8/2000	Bair et al. 1/1
5,856,086 A	1/1999	Kozal et al.	6,110,148 A	8/2000	Brown et al.
5,862,325 A *	1/1999	Reed et al. 709/201	6,113,578 A	9/2000	Brown
5,868,669 A	2/1999	Iliff	6,138,145 A	10/2000	Kawanaka
5,868,683 A	2/1999	Protopapas et al.	6,139,494 A *	10/2000	Cairnes 600/300
5,875,432 A	2/1999	Sehr	6,144,837 A	11/2000	Quy
5,879,163 A	3/1999	Brown et al.	6,151,586 A	11/2000	Brown
5,882,338 A	3/1999	Gray	6,161,095 A	12/2000	Brown
5,885,245 A	3/1999	Lynch et al.	6,167,362 A	12/2000	Brown et al.
5,887,133 A	3/1999	Brown et al.	6,167,386 A	12/2000	Brown
5,889,950 A	3/1999	Kuzma	6,168,563 B1	1/2001	Brown
5,893,077 A	4/1999	Griffin	6,177,940 B1	1/2001	Bond et al.
5,893,098 A	4/1999	Peters et al.	6,186,145 B1	2/2001	Brown
5,897,403 A	4/1999	Hourimsky	6,189,029 B1	2/2001	Fuerst
5,897,493 A	4/1999	Brown	D439,242 S	3/2001	Brown
5,898,586 A *	4/1999	Jeatran et al. 705/2	6,196,970 B1	3/2001	Brown
5,899,855 A	5/1999	Brown	6,210,272 B1	4/2001	Brown
5,902,234 A *	5/1999	Webb 600/300	6,212,550 B1	4/2001	Segur
5,911,132 A	6/1999	Sloane	6,221,012 B1	4/2001	Maschke et al.
			6,225,901 B1	5/2001	Kail et al.
			6,233,539 B1	5/2001	Brown
			6,234,964 B1 *	5/2001	Iliff 600/300
			6,240,393 B1	5/2001	Brown

(56)

References Cited

U.S. PATENT DOCUMENTS

6,246,992	B1	6/2001	Brown	
6,248,065	B1	6/2001	Brown	
6,249,809	B1	6/2001	Bro	
6,254,536	B1	7/2001	DeVito	
6,260,022	B1	7/2001	Brown	
6,270,455	B1	8/2001	Brown	
6,270,456	B1	8/2001	Iliff	
6,302,844	B1	10/2001	Walker et al.	
6,330,426	B2	12/2001	Brown et al.	
6,334,778	B1	1/2002	Brown	
6,352,523	B1	3/2002	Brown et al.	
6,368,273	B1	4/2002	Brown	
6,370,513	B1	4/2002	Kolawa et al.	
6,375,469	B1	4/2002	Brown	
6,379,301	B1	4/2002	Worthington et al.	
6,381,577	B1	4/2002	Brown	
6,421,633	B1	7/2002	Heinonen et al.	
6,424,249	B1	7/2002	Houvener	
6,436,036	B1	8/2002	Miller-Kovach et al.	
6,443,890	B1	9/2002	Schulze et al.	
6,513,532	B2	2/2003	Mault et al.	
6,606,374	B1	8/2003	Rokoff et al.	
6,648,820	B1	11/2003	Sarel	
6,678,669	B2	1/2004	Lapointe et al.	
6,849,045	B2	2/2005	Iliff	
6,915,265	B1 *	7/2005	Johnson	705/2
6,968,375	B1	11/2005	Brown	
7,077,810	B2	7/2006	Lange et al.	
7,167,818	B2	1/2007	Brown	
7,168,818	B1	1/2007	Schnell	
7,251,609	B1 *	7/2007	McAlindon et al.	705/3
7,252,636	B2	8/2007	Brown	
7,305,348	B1	12/2007	Brown	
2001/0031071	A1	10/2001	Nichols	
2001/0032098	A1	10/2001	Kulkarni	
2002/0010597	A1	1/2002	Mayer	
2002/0019748	A1	2/2002	Brown	
2002/0035478	A1	3/2002	Levitt et al.	
2002/0086290	A1	7/2002	Sevigny et al.	
2003/0068649	A1	4/2003	Doberstein	
2004/0106855	A1	6/2004	Brown	
2004/0107116	A1	6/2004	Brown	
2004/0117207	A1	6/2004	Brown	
2004/0117208	A1	6/2004	Brown	
2004/0117209	A1	6/2004	Brown	
2004/0117210	A1	6/2004	Brown	

FOREIGN PATENT DOCUMENTS

EP	0370599	5/1990
EP	0353046	10/1990
EP	0461910	12/1991
EP	508912	10/1992
EP	526166	2/1993
EP	0558975	9/1993
EP	653718	11/1994
EP	0653718 A2	5/1995
EP	676709	10/1995
EP	680727	11/1995
EP	0697669	2/1996
EP	761160	3/1997
EP	0813155	12/1997
EP	0251520	1/1998
EP	0996075	4/2000
GB	2218831	11/1989
GB	2225637	6/1990
JP	5400-5785	1/1979
JP	54-146633	11/1979
JP	62-226278	10/1987
JP	5-155024	6/1993
JP	5-266002	10/1993
JP	1995407095963	4/1995
WO	WO-85-01667	4/1985
WO	WO-90-00367	1/1990

WO	WO-91-09374	6/1991
WO	WO-93-01489	1/1993
WO	WO-93-02622	2/1993
WO	WO-94-16774	8/1994
WO	WO-95-09386	4/1995
WO	WO-95-20199	7/1995
WO	WO-95-20199	7/1995
WO	WO-95-22131	8/1995
WO	WO 95/29447	11/1995
WO	WO-96-07908	3/1996
WO	WO-96-13015	5/1996
WO	WO-96-25877	8/1996
WO	WO-96-36923	11/1996
WO	WO-97-08605	3/1997
WO	WO-97/12544	4/1997
WO	WO-97-12544	4/1997
WO	WO-97-37738	10/1997
WO	WO-98-16895	4/1998
WO	WO-98-31275	7/1998
WO	WO-98-39933	9/1998
WO	WO-99-27483	6/1999
WO	WO-99-42029	8/1999

OTHER PUBLICATIONS

Alere Medical Inc 's First Supplemental Response to Plaintiff's Amended Interrogatory No. 2. Jun. 20, 2008.

U.S. Appl. No. 90/010,053—Order Granting Request For Ex Parte Reexamination, Jan. 18, 2008.

American Heritage Dictionary pa.

American Heritage Dictionary pe.

The Merriam Webster Online Dictionary display.

The Merriam Webster Online Dictionary graphic.

The Merriam Webster Online Dictionary pictorial.

The Merriam Webster Online Dictionary symbol.

The Merriam Webster Online Dictionary symbolic.

The Merriam Webster Online Dictionary Video.

Websters Dictionary II com.

Websters Dictionary II con.

Websters Dictionary II i.

Websters Dictionary II m.

Nov. 1978 Licklider Applications of information Networks Proceedings of the IEEE vol. 66 No. 11.

Jan. 1980 Haynes Geriatrics How to Detect manage Low Patient Compliance in Chronic Illness.

Nov. 1980 Haynes Hypertension Can simple Clinical measurements detect patient noncompliance.

1986 Physicians Guide Using the Health Buddy System.

1986 Thompson and Vandenberg, Clinical Biochemistry (1986) 19:255-261.

Jun. 2, 1987 U.S. Appl. No. 07/096,998 Lee Amendment.

1988 Hughes Bedside Terminals Clinicom MD.

Aug. 10, 1988 U.S. Appl. No. 06/879,900 Fu Amendment.

1989 Velho et. AL., Biomed. Biochim. Acta (1989) 48(11/12):957:964.

May 1989 Paperny Adolescent Pregnancy Prevention by Health Education Computer Games Computer Assisted Instruction.

Oct. 12, 1989 Diabcare Flyer Boehringer Mannheim HH101661-HH101668.

1990 Matthews et al BMJ Analysis of serial measurement in medical research.

1991 Diabcare User Manual HH007288-HH007331.

Jul. 23, 1991 Dept of Health and Human Services the Physician Guide from the K864318 510K.

1992 Durant Medicine and Science in Sports and Exercise 24(2):265-271.

Nov. 17, 1992 U.S. Appl. No. 07/977,323 Transmittal Letter.

1993 Camit S Manual v3.00.

May 1994 Szolovits Guardian Angel Patient Centered Health Information Systems.

Jul. 1994 Genesereth Software Agents.

Aug. 10, 1995 Lai Abstraction Models at System Level for Networked Interactive Multimedia Scripting.

Sep. 1, 1995 Lunt The Smart Cards Are Here.

Oct. 30, 1995 Mortorala introduces PCMCIA28.8 Modem.

(56)

References Cited

OTHER PUBLICATIONS

- Nov. 1995 Hoffman General Purpose Telemetry for Analog Biomedical Signals.
- 1996 Williams Motivational Predictors of Weight Loss.
- Jul. 12, 1996 Iliff U.S. Appl. No. 60/021,614.
- Sep. 24, 2001 U.S. Appl. No. 09/300,856 Amendment.
- Apr. 21, 2003 U.S. Appl. No. 09/422,046 Amendment with Affidavit.
- Jun. 13, 2005 U.S. Appl. No. 11/150,145 Amendment.
- Mar. 29, 2006 U.S. Appl. No. 11/150,145 OA.
- Jun. 19, 2006 U.S. Appl. No. 09/237,194 Office Actions Response.
- Jun. 26, 2006 U.S. Appl. No. 11/150,145 Amendment.
- Aug. 17, 2006 *Abbott v Dexcom*.
- Sep. 21, 2006 U.S. Appl. No. 09/237,194 Declaration of Stephen Brown with Attached Exhibits Y and Z thereof.
- Sep. 22, 2006 U.S. Appl. No. 11/150,145 OA.
- Sep. 27, 2006 U.S. Appl. No. 09/422,046 Office Actions Response.
- Oct. 27, 2006 U.S. Appl. No. 11/150,145 Amendment.
- Jan. 4, 2007 U.S. Appl. No. 11/150,145 Amendment.
- Nov. 9, 2007 Request for Re-examination 7223236 90010053.
- Nov. 15, 2007 Request for Re-examination 7223236 90010053.
- Jan. 25, 2008 Dept of Health and Human Services The Physicians Guide Become publicly Available.
- Jun. 20, 2008 U.S. Appl. No. 09/422,046 OA.
- Aug. 1, 2008 Excerpts from the Prosecution History for US Patent 5899855.
- Aug. 1, 2008 Inter Party Re-Exam 7223236 95000386.
- Aug. 1, 2008 Request for Re-examination 5601435 90009237.
- Aug. 1, 2008 Request for Re-examination 5879163 90009238.
- Aug. 1, 2008 Request for Re-examination 6151586 90009240.
- Aug. 1, 2008 Request for Re-examination 6161095 90009239.
- Aug. 1, 2008 Request for Re-examination 7223236 95000386.
- Sep. 23, 2008 Request for Re-Examination 6368273 90009281.
- Dec. 10, 2008 Alere Second Supplemental Response to Plaintiff Interrogatories.
- Dec. 10, 2008 Alere Second Supplemental Response to Plaintiff Interrogatories Exhibit 1.
- Dec. 10, 2008 Alere Second Supplemental Response to Plaintiff Interrogatories Exhibit 2.
- Dec. 10, 2008 Alere Second Supplemental Response to Plaintiff Interrogatories Exhibit 3.
- Dec. 10, 2008 Alere Second Supplemental Response to Plaintiff Interrogatories Exhibit 4.
- Dec. 10, 2008 Alere Second Supplemental Response to Plaintiff Interrogatories Exhibit 5.
- Dec. 10, 2008 Alere Second Supplemental Response to Plaintiff Interrogatories Exhibit 6.
- Dec. 10, 2008 Alere Second Supplemental Response to Plaintiff Interrogatories Exhibit 7.
- Dec. 10, 2008 Alere Second Supplemental Response to Plaintiff Interrogatories Exhibit 8.
- Dec. 10, 2008 Alere Second Supplemental Response to Plaintiff Interrogatories Exhibit 8A.
- Dec. 10, 2008 Alere Second Supplemental Response to Plaintiff Interrogatories Exhibit 9.
- Dec. 10, 2008 Alere Second Supplemental Response to Plaintiff Interrogatories Exhibit B.
- +5V Powered Isolated RS-232 Drivers/Receivers Maxim Integrated Products.
- Albisser, A.M. Intelligent Instrumentation in Diabetic Management, CRC Critical Reviews in Biomedical Engineering, vol. 17, No. 1, pp. 1-24.
- BAI, Design of home healthcare network, IEEE 1997 pp. 1657-1658.
- CD-ROM Mavericks: Proprietary TV-Based Players, Byte Guide to CD-ROM, pp. 100-105.
- Definition of Client Server from pcmag.com.
- Results of the world's first on-line auction, <http://www.christies.com>.
- Save the earth artrock auction, <http://www.commerce.com-save-earth>.
- Auction Web, <http://www.ebay.com>.
- Skolnick et al. Simultaneous Analysis of Multiple Polymorphic Loci Using Amplified Sequence Polymorphisms (ASPs); Genomics. 2: 273-279.
- Sep. 1975 Gardner, et al.; Comprehension and Appreciation of Humorous Material Following Brain Damage; Brain; Sep. 1975; 98(3); pp. 399-412; Dialog: File 153, Acc#02859983. (14 pages).
- Mar. 20, 1978 Caprihan, A., et al., A Simple Microcomputer for Biomedical Signal Processing, IECI '78 Annual Conference Proceedings on Industrial Applications of Microprocessors, (Mar. 20, 1978), 18-23.
- Jan. 1981 Kuykendall, V.G., et al., Assessment of Self-Monitored Blood Glucose results Using a Reflectance Meter with Memory and Microcomputer, Symposium on Computer Applications in Medical Care, (Jan. 1981), vol. 70, pp. 98-102.
- Jan. 1981 Soeldner, J. S., Treatment of Diabetes Mellitus by Devices, The American Journal of Medicine, (Jan. 1981), vol. 70, 183-194.
- Jan. 1982 Kennedy et al.; Television Computer Games: A New Look in Performance Testing; Aviat Space Environ Med; Jan. 1982, 53(1); pp. 49-53. (5 pages); Dialog Abstract: File 155, Acc#0353751.
- 1983 MULE. Rulebook by Electronic Arts, 1983.
- Oct. 1983 Mazzola, et al., Video Diabetes: A Teaching Tool for Children with Insulin-Dependent Diabetes, Proceedings—7th Annual Symposium on Computer Applications in Medical Care; Washington, DC; Dialog; (Oct. 1983), File 8, Acc# 01624462.
- Dec. 1983 Adilman; Videogames: Knowing the Score; Creative Computing; v9; p. 224(5); Dec. 1983; Dialog: File 148, Acc# 01891055.
- 1985 Gauntlet (for PC) rulebook by Mindscape Inc. (Gauntlet by Apple); 1985.
- Feb. 1985 Mims; Psychological Testing; Computers & Electronics; v23; p. 22(6); Feb. 1985; Dialog: File 47, Acc# 2654858.
- Jul. 1987 Hunter, Technological Advances in Bedside Monitoring: Biosensors, Archives and Laboratory Medicine, (Jul. 1987), pp. 633-636.
- Jul. 1987 Roberts; Diabetes and Stress: A Type A Connection?, Psychology Today, (Jul. 1987), v. 21; pp. 22(1); Dialog: File 149, Acc# 05038381.
- 1988 Leyerle, Beverly J., et al., The PDMS as a Focal Point for Distributed Patient Data, International Journal of Clinical Monitoring and Computing, (1988), vol. 5, pp. 155-161.
- 1988 Yoshizawa, Daisuke, et al., The Development of a Data Processing System with Personal Computer MSX Standard System for Flow Injection Analysis, Journal of Flow Injection Analysis, (1988), V.5, No. 2, pp. 101-110.
- Nov. 1988 Douglas, A.S., et al., Hand-Held Glucose Monitor and Recorder, Proceedings of the Annual International Conference of the IEEE Engineering in Medicine and Biology Society, New Orleans, LA, (Nov. 1988), pp. 747-748.
- 1990 Miles, Laughton E., A Portable Microcomputer for Long-Term Physiological Monitoring in the Home and Work Environment, Medical Monitoring in the Home and Work Environment, (1990), pp. 47-57.
- 1990 Pfeiffer, E. F., The Glucose Sensor: The Missing Link in Diabetes Therapy, Hormone and Metabolic Research, (1990), vol. 24m Suppl. pp. 154-164.
- 1990 Schrezenmeir, J. et al., Computer Assisted Insulin Dosage Adjustment—Perspective for Diabetes Control, Hormone and Metabolic Research, Supplement Series, (1990), vol. 24, pp. 116-123.
- Feb. 1990 Shandle, Jack, Who Will Dominate The Desktop in the 90's?, Electronics, Feb. 1990, pp. 48-50. (3 pages).
- 1991 Fabietti, P.G., et al., Wearable System for Acquisition, Processing and Storage of the Signal from Amperometric Glucose Sensors, The International Journal of Artificial Organs, (1991), vol. 14, No. 3, pp. 175-178.
- 1991 Latman, N.S., Evaluation of Electronic, Digital Blood Glucose Monitors, Biomedical Instrumentation and Technology, (1991), vol. 25, No. 1, 43-49.
- 1991 Valleria, D. A., et al., Accuracy of Portable Blood Glucose Monitoring, American Journal of Clinical Pathology, (1991), vol. 95, No. 2, pp. 247-252.
- Feb. 1991 Billiard, A., et al. Telematic Transmission of Computerized Blood Glucose Profiles for IDDM Patients, Diabetes Care, (Feb. 1991), vol. 14, No. 2, pp. 130-134.

(56)

References Cited

OTHER PUBLICATIONS

- 1992 Bruce, et al., The Effects of Sympathetic Nervous System Activation and Psychological Stress . . . ; *Diabetologia*; 35(9); 1992; 835-843; Dialog: File 5, Acc#9629427. (9 pages).
- 1992 Jimison et al., Patient-Specific explanation in models of chronic disease, Revised Feb. 1992 Artificial Intelligence in Medicine 4 (1992) 191-205.
- Apr. 1992 Bower, Brain Clues to Energy-efficient Learning, *Science News*, (Apr. 1992), v. 141; p. 215(1); Dialog: File 647, Acc#12123949.
- Jun. 14, 1992 Schement, An Intelligent Controller for Neurophysiological Experiments, Proceeding of the Annual Symposium on Computer Based Medical Systems, Durham, Jun. 14-17, 1992, p. 528, line 1-p. 529, line 21.
- Jun. 26, 1992 Frieberger, Paul, Video Game Takes on Diabetes Superhero 'Captain Novolin' Offers Treatment Tips, *San Francisco Examiner*, (Jun. 26, 1992), Fourth Edition, Business Section B1.
- Oct. 1992 McCullagh, PJ et al, Computerized paradigms for eliciting the contingent negative variation event-related potential, Proceedings of the Annual International Conference of the Engineering in Medicine & Biology Society, IEEE, Conf. 14, p. 2481-2483.
- Oct. 5, 1992 Hauser, et al., Will Computers Replace or Complement the Diabetes Educator?, *The Medical Journal of Australia*, (Oct. 5, 1992), vol. 157, 489-491.
- 1993 Brunetti, P., et al., A Simulation Study on a Self-Turning Portable Controller of Blood Glucose, *The International Journal of Artificial Organs*, (1993), vol. 16, No. 16, pp. 51-57.
- 1993 Introducing the Next Generation of About Your Diabetes, U.S. Pharmacopical Convention and American Diabetes Association, (1993).
- 1993 Poutout, A Glucose Monitoring System for On Line Estimation in Man of Blood Glucose Concentration Using a Miniaturized Glucose Sensor Implanted in the Subcutaneous Tissue and a Wearable Control Unit, *Diabetologia*, (1993), vol. 36, pp. 658-663.
- Jun. 1993 Rose, V. L., et al., Decentralized Testing for Prothrombin Time and Activated Partial Thromboplastin Time Using a Dry Chemistry Portable Analyser, *Archives of Pathology and Laboratory Medicine*, (Jun. 1993), vol. 117, pp. 611-617.
- Nov. 1993 Furnham, et al; Measuring Locus of Control: a Critique of General Children's Health- and Work-related Locus of Control Questionnaires; *British Journal of Psychology*; v84 n4; p. 443(37); Nov. 1993; Dialog: File 88, Acc# 14903135.
- Nov. 1993 Kaufman, Steven, B., The Learning Game, *Nation's Business*, (Nov. 1993).
- Dec. 1993 Franklin; Proposed Auction Rules for PCS: The FCC Plans to Use Competitive Bidding, but Exact Procedures are Undefined; *Cellular Business*; v10 n13; p. 18(2); Dec. 1993; Dialog: File 148, Acc#06787310.
- Dec. 2, 1993 Anonymous, Health Hero Network, Inc. Receives First-Ever FDA Clearance for Connecting Medical Devices to Internet, *PR Newswire*, (Dec. 2, 1993), 3 pages.
- 1994 Makikawa, M., et al., Microprocessor-Based Memory Device for Ambulatory Heart Rate and Physical Activity Recording, *Methods of Information in Medicine*, (1994), vol. 33, No. 1, pp. 94-96.
- Feb. 1994 Potter, David, Fundamentals of PC-Based Data Acquisition, *Sensors*, (Feb. 1994), pp. 12-20.
- Mar. 1994 Horio, Hiroyuki, et al., Clinical Telecommunication Network System for Home Monitoring, *Medical & Biological Engineering & Computing*, (Mar. 1994), vol. 32, 227-230.
- Mar. 1994 Howey, et al., A Rapidly Absorbed Analogue of Human Insulin; *Diabetes*, vol. 43, Mar. 1994, pp. 396-402. (7 pages).
- Apr. 1994 Finston, Parent + Teacher = Healthy Child, *Diabetes Forecast*, (Apr. 1994), v47 n9; p. 26(5); Dialog: file 149, Acc# 15804228.
- Jul. 21, 1994 O'Donnell; Alan's At It Again; *Bond Buyer*; v309 n29448; p. 1(3); Jul. 21, 1994; Dialog: File 148, Acc#07478152.
- Aug. 1994 Valla, et al., A Structured Pictorial Questionnaire to Assess DSM-III-R-based Diagnosis in Children (6-11 years); *Journal of Abnormal Child Psychology*; v22 n4; p. 403(21); Aug. 1994; Dialog: File 88, Acc# 15759542.
- Oct. 1994 Shults, Marc C., et al., A Telemetry-Instrumentation System for Monitoring Multiple Subcutaneously Implanted Glucose Sensors, *IEEE Transactions on Biomedical Engineering*, (Oct. 1994), vol. 41, No. 10, pp. 937-942.
- Dec. 1994 Wyatt, J. C., Clinical Data Systems, Part 2: Components and Techniques, *Lancet*, (Dec. 1994), vol. 344, No. 8937, pp. 1609-1614.
- 1995 Hauben, Jay R., A Brief History of the Cleveland Free-Net, available at <http://www.ais.org/~irh/acn7-1.a09.html>, (1995) pp. 1-4.
- Mar. 1995 Gordon; Auctions Become High Tech; *Dealer Business*; v29 n7; p. 21(4); Mar. 1995; Dialog: File 148, Acc#07862519.
- May 24, 1995 Onsale Onsale Brings Thrill of Auctions and Bargain Hunting Online; Unique Internet retail service debuts with week-long charity auction for The Computer Museum in Boston, May 24, 1995; Dialog Abstract: File 610, Acc#0489267.
- Jun. 5, 1995 Onsale Joins Fray as Online Shopping Picks Up Speed: Internet Booms; *Computer Reseller News*; Jun. 5, 1995; p. 73; Dialog: File 16, Acc#05649796.
- Oct. 18, 1995 Cathay Pacific Airways-USA receives more than 1,300 bids during first five days of CyberAuction; *Business Wire*, Oct. 18, 1995, p. 10181119.
- Oct. 23, 1995 Seigmann; Nowhere to Go but Up; *PC Week*; v12 n42, p. A5(1); Oct. 23, 1995; Dialog: File 148, Acc#08222496.
- Oct. 24, 1995 Meissner, et al., Building an Integrated Clinical and Research Network, *Proceedings of the SPIE*, (Oct. 24, 1995), vol. 2618, p. 92-99.
- Nov. 1995 Antique Collector , Putting the Lot on the Net, vol. 66, Issue 9, p. 26, Downloaded from Corporate Resource Net, Nov./Dec. 1995.
- Nov. 8, 1995 Edelson; Fashion Reevaluates Flickering Fortunes of TV Home Shopping; *WWD*; v170 n87; p. 1(3); Nov. 8, 1995; Dialog: File 148, Acc#08289119.
- Dec. 4, 1995 RO_AUCTION Auctioneers Property Database System and RO_AUCTION Auctioneers Accounting System; RO-AUCTION features; Dec. 4, 1995.
- 1996 Theme Hospital, product review 1996 [retrieved Apr. 21, 2000], Retrieved from.
- Jan. 1996 Lachnit, Carroll, Hawkin's Online Auction, *Photo District News*, vol. 16, Issue 1, p. 18, Jan. 1996.
- Jan. 11, 1996 Cheng, Joe H., PCT Search Report, (Jan. 11, 1996).
- Jan. 19, 1996 Luebke, Cathy, Barrett-Jackson Auction Turns High-Tech, *Business Journal*, vol. 16, Issue 12, pp. 11, Jan. 19, 1996.
- Mar. 8, 1996 Brenman et al.; Interaction of Nitric Oxide Synthase with the Postsynaptic Density Protein PSD-95 and α 1-Syntrophin Mediated by PDZ Domains; *Cell*; vol. 84, pp. 757-767, Mar. 8, 1996; Ref: XP-002104701.
- Mar. 8, 1996 Cathay Pacific Airways-USA to Hold First-Ever Internet CyberAuction; *CyberTravelers Can Bid for 50 Business Class Round Trips to Hong Kong—No Minimum Bid*; *Business Wire*; p. 9261084; Sep. 26, 1995; Dialog: File 148, Acc#08167091.
- Mar. 13, 1996 Voelker, Rebecca, Shoe Leather Therapy is Gaining on TB, *Jama*, (Mar. 13, 1996), vol. 275, 743.
- Apr. 1996 Spitzer et al.; The moderating effect of age on self-care; *Western Journal Of Nursing Research*, v18, n2, p. 136(13), Apr. 1996.
- Apr. 22, 1996 Marx, Wendy, More than just the Scores: ESPNET SportsZone is a model for expanding brand names online, *InformationWeek*, n576 p. 61(2), Apr. 22, 1996.
- Apr. 29, 1996 Jones, Chris, Microsoft readies DocObject; technology will allow document editing in Web browsers, *InfoWorld*, v18 n18 p. 48(1), Apr. 29, 1996.
- May 20, 1996 Hutheesing, Nikhil, An on-line gamble, *Forbes*, v157 n10 p. 288(1), May 20, 1996.
- Aug. 1, 1996 United Healthcare's OPTUM Division goes online to better health by announcing a unique internet application. *PR Newswire*, p0801MNTH004. Aug. 1, 1996.
- Aug. 12, 1996 Seybold—New Horizons teams with Duke, *Real Media*; The Seybold Report on Desktop Publishing, v10 n12 p. 24(1), Aug. 12, 1996.
- Oct. 1, 1996 Research project launched to improve health of America's communities; new Disney community in Florida is focus of program. *Business Wire*, p. 10011142. Oct. 1, 1996.
- Oct. 4, 1996 AdOptimizer—Ad Management Software For Websites, *Newsbytes*, pNEW10040041, Oct. 4, 1996.

(56)

References Cited

OTHER PUBLICATIONS

- Oct. 7, 1996 Telemedicine Provides Two-Way Computer Link For Parents of Very Premature Infants. PR Newswire. p1007NEM034. Oct. 7, 1996.
- Nov. 1, 1996 Jaffrey et al.; PIN: An Associated Protein Inhibitor of Neuronal Nitric Oxide Synthase; Science; vol. 274; Nov. 1, 1996; Ref: XP 002050141.
- 1997 DigiPet Instruction Manual, 1997.
- 1997 Future of the Virtual Pet Industry, 1997 [retrieved on Apr. 23, 2000], Retrieved from.
- 1997 Giga Pets, 1997 [retrieved on Apr. 23, 2000], Retrieved from.
- 1997 Guiffreda, et al., Should We Pay the Patient? Review of Financial Incentives to enhance Patient Compliance; Biomedical Journal, (1997), vol. 315, pp. 703-707.
- 1997 Kaufmann, et al., Epidemiological Study of the Genetics and Environment of Asthma, Bronchial Hyperresponsiveness and Atrophy, Am. J. Respir. Crit. Care Med., (1997), vol. 156, pp. S123-S129.
- 1997 Marsh, David G. Approaches Toward the Genetic Analysis of Complex Traits Asthma and Atrophy, Am. J. Respir. Crit. Care Med., (1997), vol. 156, pp. S-133-S138.
- 1997 Martinez, Fernando D., Complexities of the Genetics of Asthma, Am. J. Respir. Crit. Care Med., (1997), vol. 156, pp. S117-S122.
- 1997 Nano Page, 1997 [retrieved on Apr. 23, 2000], Retrieved from.
- 1997 Oethigotchi Instruction Manual, 1997. Dino-Kun Instruction Manual, 1997.
- 1997 Polson, Gary Recent Developments and Trends in Keychain Virtual Pets, 1997 [retrieved on Apr. 23, 2000], Retrieved from.
- 1997 Schork, Nicholas J., Genetics of Complex Disease, Am. J. Respir. Crit. Care Me., (1997), vol. 156, pp. S103-S109.
- 1997 Tamagotchi, 1997 [retrieved on Apr. 23, 2000], Retrieved from.
- 1997 Virtual Pet Product Reviews, 1997 [retrieved on Apr. 23, 2000], Retrieved from.
- Apr. 27, 1997 Ries Telemedicine transmitting Expertise to point of care.
- Jun. 12, 1997 Lacyk, John, PCT Search Report, (Jun. 12, 1997).
- Nov. 18, 1997 Playmates Toys leads Americas virtual pet craze into its next generation by introducing talking Nano Pals; Talking Nano Pet Press Release; retrieved from URL <http://www.virtualpet.com/vp/farm/nano/talkn/tnpress.htm> on Apr. 23, 2000.
- 1998 Blood Glucose Monitors, Portable Health Device, (1998), vol. 17(9), pp. 253-271.
- 1998 Virtual Tomagutchi, 1998 [retrieved Apr. 23, 2000], Retrieved from.
- Mar. 1998 Fox, Not My Type: Type B Behavior, Type I Diabetes Plus Stress Equals Blood Sugar Blues, Health, (Mar. 1998), v20 n3; pp. 22(1); Dialog: File 149, Acc# 06397959.
- Mar. 27, 1998 EP European Search Report, From 6858P005EP, (Mar. 27, 1998).
- Nov. 1998 Central Fetal Monitoring Systems with Optical Disk Storage, New Technology Brief, (Nov./Dec. 1998), vol. 2, No. 6, pp. 249-251.
- Nov. 1998 Updike, Stuart J., et al., Laboratory Evaluation of New Reusable Blood Glucose Sensor, Diabetes Care, (Nov./Dec. 1998), vol. 11, No. 10, pp. 801-807.
- Jul. 1999 Wilkins, Aaron. Expanding Internet access for health care consumers, Health Care Management Review, Summer, Jul. 1999, 24-30.
- Oct. 1999 Moore, New Applications Break Through Storage Boundaries, Computer Technology Review, (Oct. 1999), vol. 19, No. 10 p. 1.
- Dec. 1, 1999 Bruce, Health Hero Network CEO, CNNfn, Digital Jam, (Dec. 1, 1999), 3.
- Apr. 23, 2000 Digital Doggie; retrieved from URL <http://www.virtualpet.com/vp/farm/gigapet/ddoggie.htm> Apr. 23, 2000.
- Apr. 23, 2000 Giga Farm; retrieved from URL <http://www.virtualpet.com/vp/farm/gigapet/gpfarm/gpfarm.htm> Apr. 23, 2000.
- Apr. 23, 2000 Nano Baby Instructions; retrieved from file://C:/My Documents/Nano Baby Instructions.htm Apr. 23, 2000.
- Apr. 23, 2000 Nano Fighter Pets; retrieved from URL <http://www.virtualpet.com/vp/farm/nano/nfighter.htm> Apr. 23, 2000.
- Apr. 23, 2000 Playmates Toys deals knockout blow to virtual pet competitors with introduction of Nano Fighter[®] For Boys; New Nano Pet Fighting Pet Press Release; retrieved from URL <http://www.virtualpet.com/vp/farm/nano/nfightpr.htm> Apr. 23, 2000.
- Apr. 23, 2000 Talking Nano Puppy; retrieved from URL <http://www.virtualpet.com/vp/farm/nano/talkn/talkn.htm> Apr. 23, 2000.
- Jun. 14, 2000 Towards a partnership of care, M2 Presswire, Jun. 14, 2000.
- Mar. 11, 2002 Schenkels, P., Supplementary European Search Report, Application No. EP 97 92 2716, (Mar. 11, 2002).
- Sep. 28, 2002 How Flash Memory Works, Internet printout of URL address: <http://www.howstuffworks.com/flash-memory4.htm>, (Sep. 28, 2002), 2 pages.
- Feb. 2004 Symbol Technologies; "Healthcare Mobility Solutions for the PPT8800", Feb. 2004.
- Feb. 13, 2004 Tandy Radio Shack , The description of the Tandy Radio Shack TRS-80 Model 100/102 device available at <http://www.old-computuers.com/museum/computer.asp?c=233>, World Wide Web, (Feb. 13, 2004), 1-3.
- Aug. 17, 2006 Complaint filed Aug. 17, 2006, *Abbott Diabetes Care Inc. v. Decom, Inc.*
- Aug. 17, 2006 Request for Re-examination 5899855 90008234.
- May 9, 2007 *Leapfrog v Fisher Price*.
- Oct. 29, 2007 Request for Re-examination 5899855 90008909.
- Dec. 4, 2008 Request for Re-Examination 5899855 90009352.

* cited by examiner

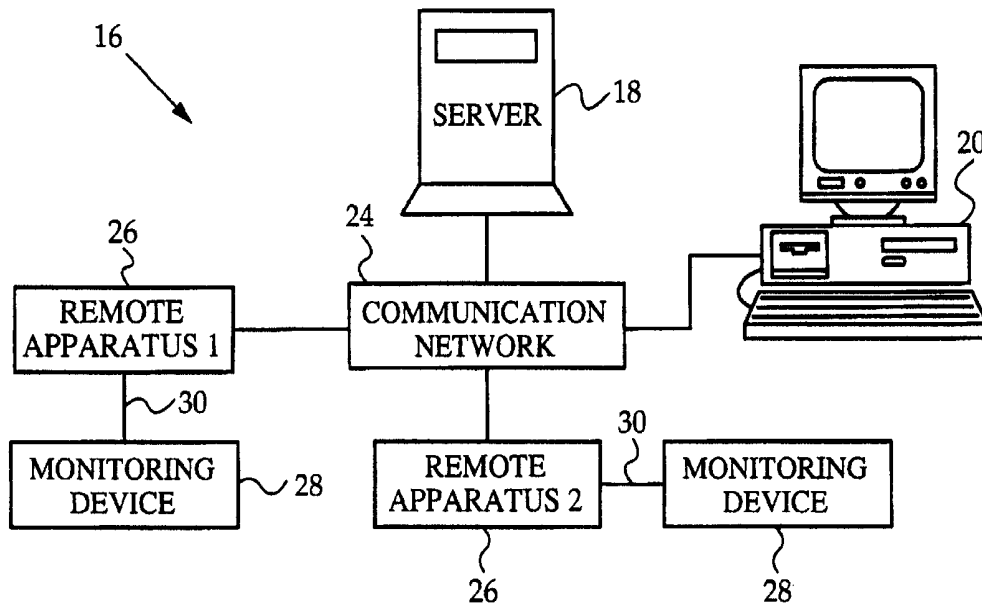
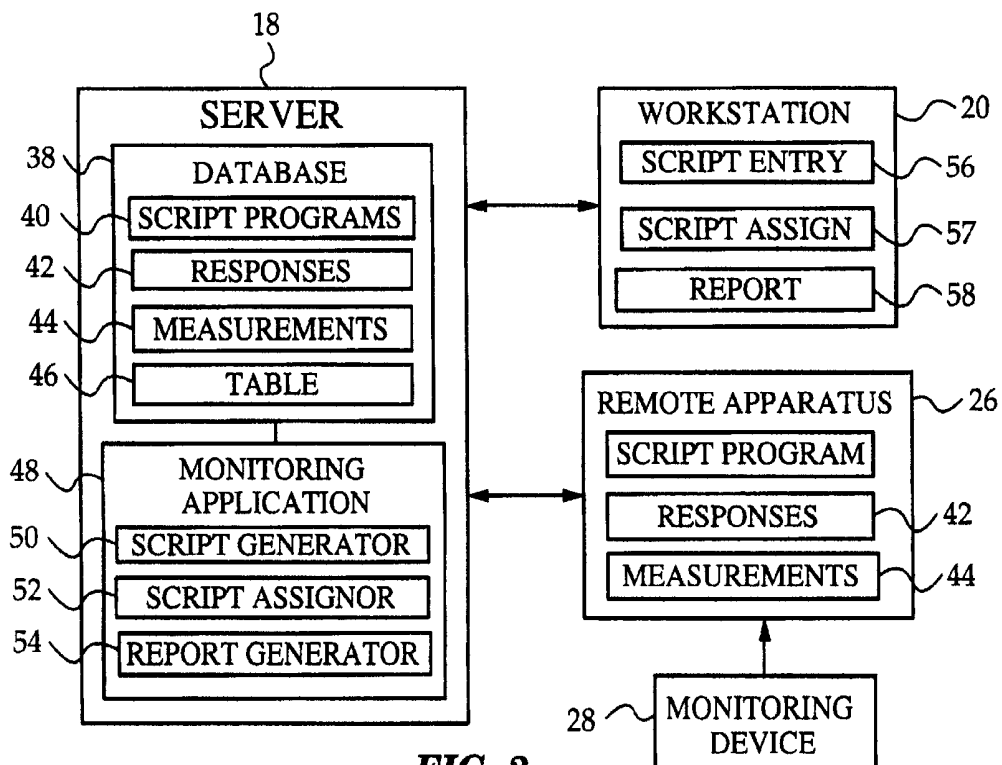
**FIG. 1****FIG. 2**

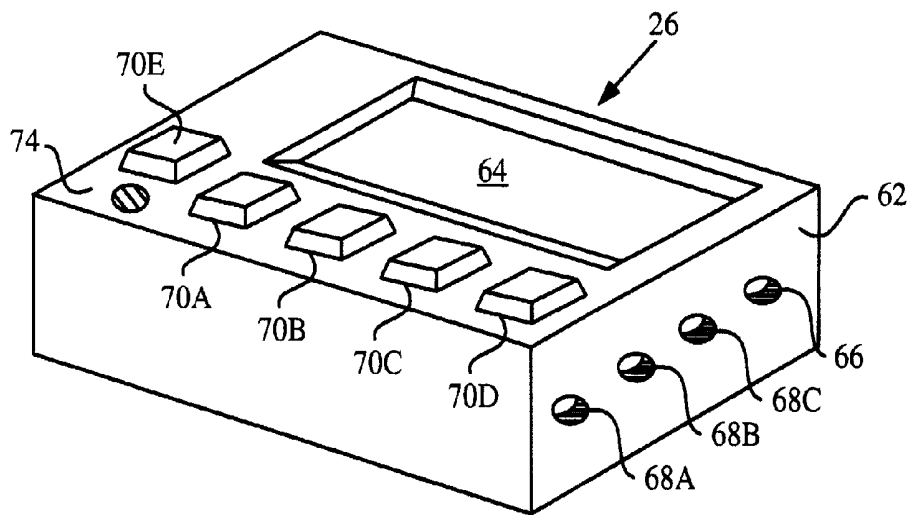
**FIG. 3**

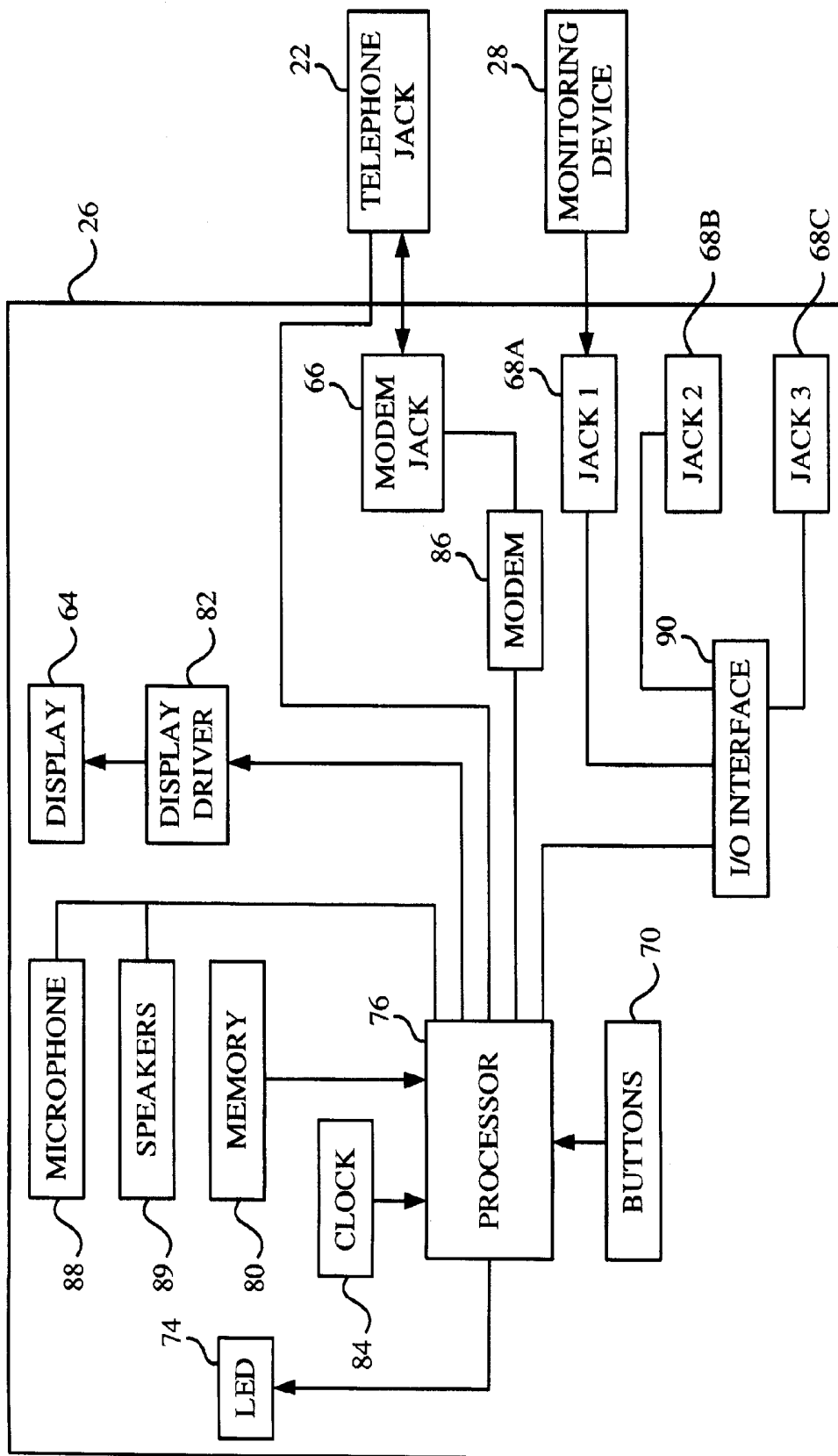

FIG. 4

56

SCRIPT ENTRY SCREEN

SCRIPT NAME: 92

QUERIES

	CHOICE 1	CHOICE 2	CHOICE 3	CHOICE 4
HOW DO YOU FEEL?	VERY BAD	BAD	GOOD	VERY GOOD
HOW WELL ARE YOU MANAGING YOUR DISEASE?	VERY BADLY	BADLY	WELL	VERY WELL
HOW HARD IS IT FOR YOU TO FOLLOW YOUR TREATMENT PLAN?	VERY HARD	HARD	EASY	VERY EASY
HOW HARD IS IT FOR YOU TO CONTROL YOUR BLOOD SUGAR?	VERY HARD	HARD	EASY	VERY EASY

94

96

SELECT DEVICE TYPE(S)

98 ☒ GLUCOSE METER ☐ RESPIRATORY FLOW METER ☐ BP CUFF

CONNECTION TIME: 100 102 104

FIG. 5

40

NUMBER: 9001 {LF}
LED: 1 {LF}
ZAP: {LF}
CLS: {LF}

93 { DISPLAY: ANSWER QUERIES NOW?
PRESS ANY BUTTON TO STATE {LF}
WAIT: {LF}
CLS: {LF}
DISPLAY: HOW DO YOU FEEL?
VERY VERY
BAD BAD GOOD GOOD {LF}

95 { INPUT: OOOO {LF}
CLS: {LF}
DISPLAY: HOW WELL ARE YOU
MANAGING YOUR DISEASE?
VERY VERY
WELL BADLY WELL WELL {LF}

INPUT: OOOO {LF}
CLS: {LF}
DISPLAY: HOW HARD IS IT FOR YOU TO
FOLLOW YOUR TREATMENT PLAN?
VERY VERY
HARD HARD EASY EASY {LF}

INPUT: OOOO {LF}
CLS: {LF}
DISPLAY: HOW HARD IS IT FOR YOU TO
CONTROL YOUR BLOOD SUGAR?
VERY VERY
HARD HARD EASY EASY {LF}

FIG. 6A

INPUT: OOOO {LF}
CLS: {LF}
DISPLAY: CONNECT GLUCOSE METER
AND PRESS ANY BUTTON
WHEN FINISHED {LF}
WAIT: {LF}
CLS: {LF}
DISPLAY: COLLECTING MEASUREMENTS {LF}
97  COLLECT: GLUCOSE_METER {LF}
CLS: {LF}
DISPLAY: CONNECT APPARATUS TO
TELEPHONE JACK AND PRESS ANY
BUTTON WHEN FINISHED {LF}
WAIT: {LF}
LED: 0 {LF}
CLS: {LF}
DELAY: 03:00 {LF}
DISPLAY: CONNECTING TO SERVER {LF}
CONNECT: {LF}
{EOF}

FIG. 6B

57

SCRIPT ASSIGNMENT SCREEN

AVAILABLE SCRIPTS:	PATIENTS:
<input checked="" type="checkbox"/> <u>DIABETES SCRIPT 1</u>	<input checked="" type="checkbox"/> <u>DAN LINDSEY</u>
<input type="checkbox"/> <u>DIABETES SCRIPT 2</u>	<input type="checkbox"/> <u>MARK SMITH</u>
<input type="checkbox"/> <u>ASTHMA SCRIPT 1</u>	<input type="checkbox"/> <u>DEAN JONES</u>

112

110 ADD SCRIPT

ASSIGN SCRIPT

DELETE SCRIPT

114

FIG. 7

26

64
HOW DO YOU FEEL?

VERY
BAD

BAD

GOOD

VERY
GOOD

70A70B70C70D

FIG. 8

26

64
**CONNECT GLUCOSE METER
AND PRESS ANY BUTTON
WHEN FINISHED**

70A70B70C70D

FIG. 9

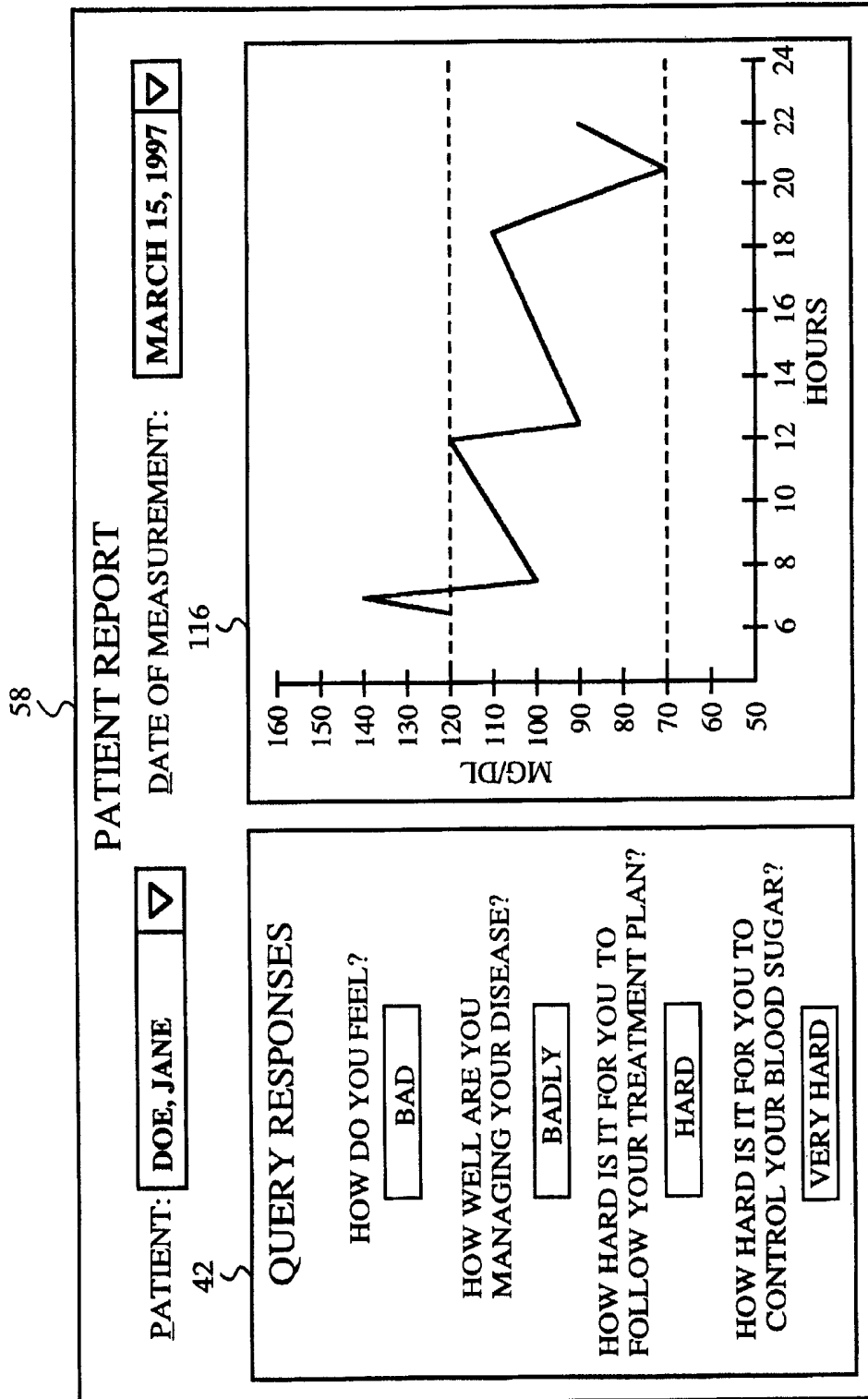
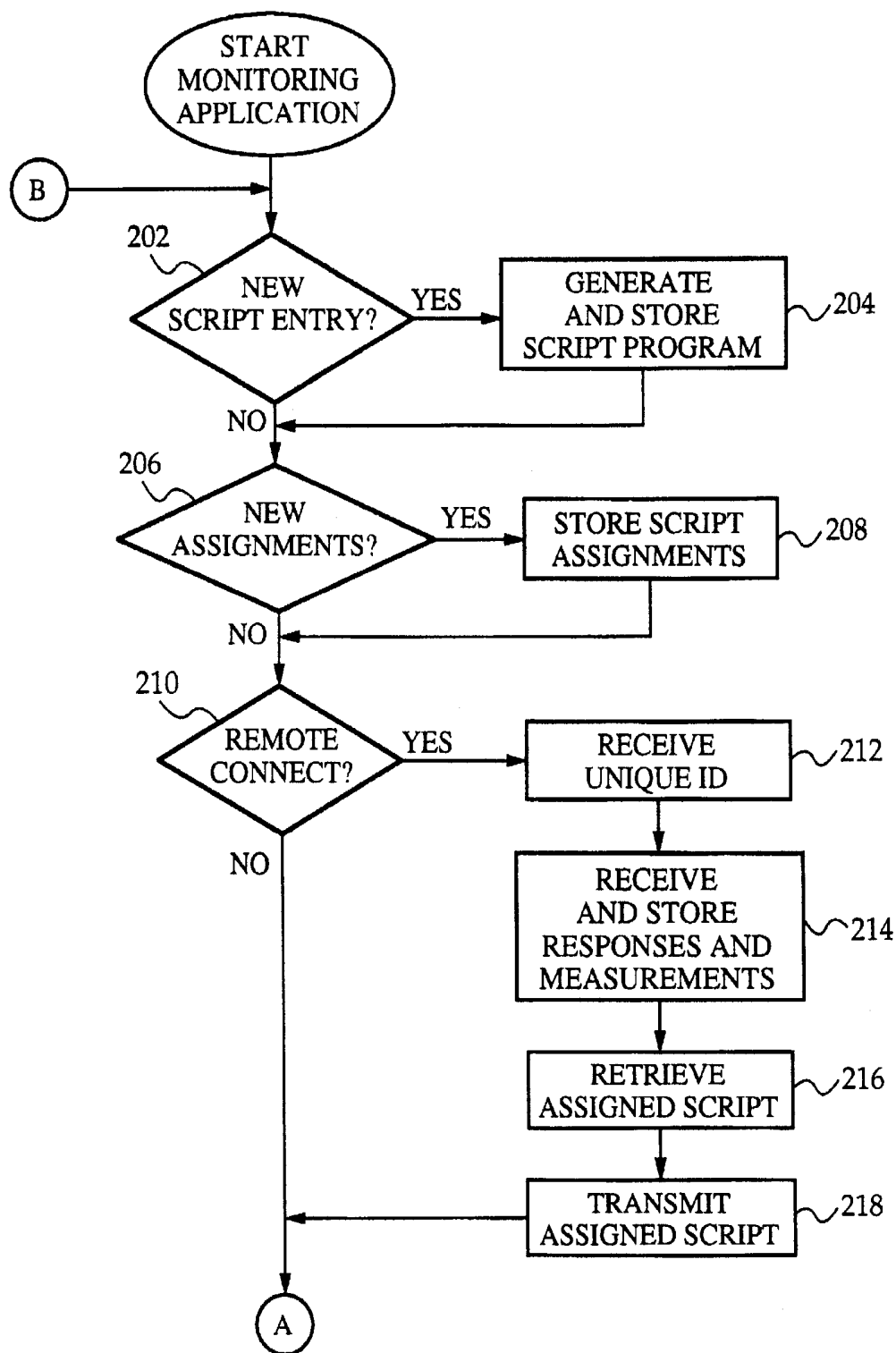
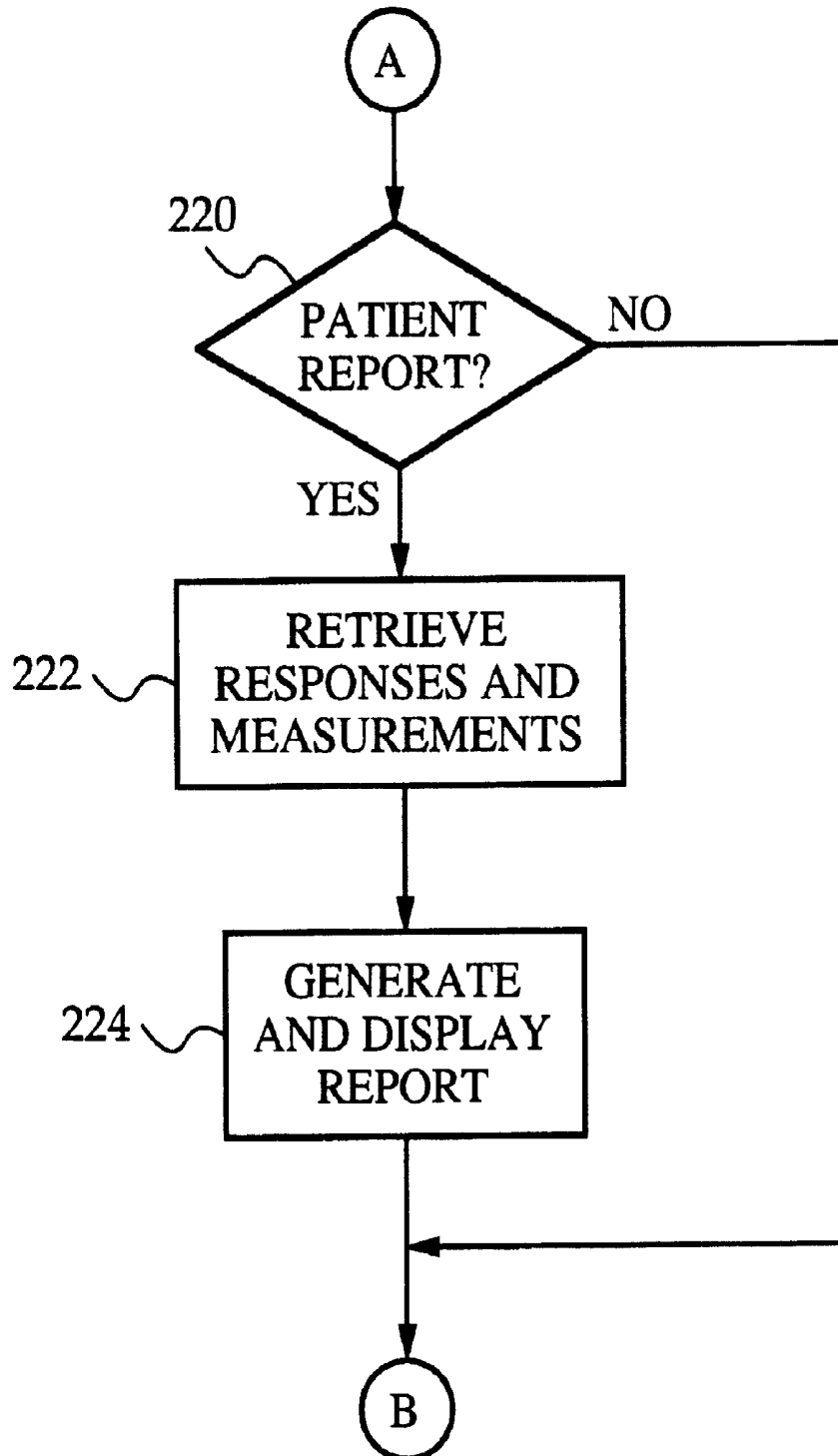
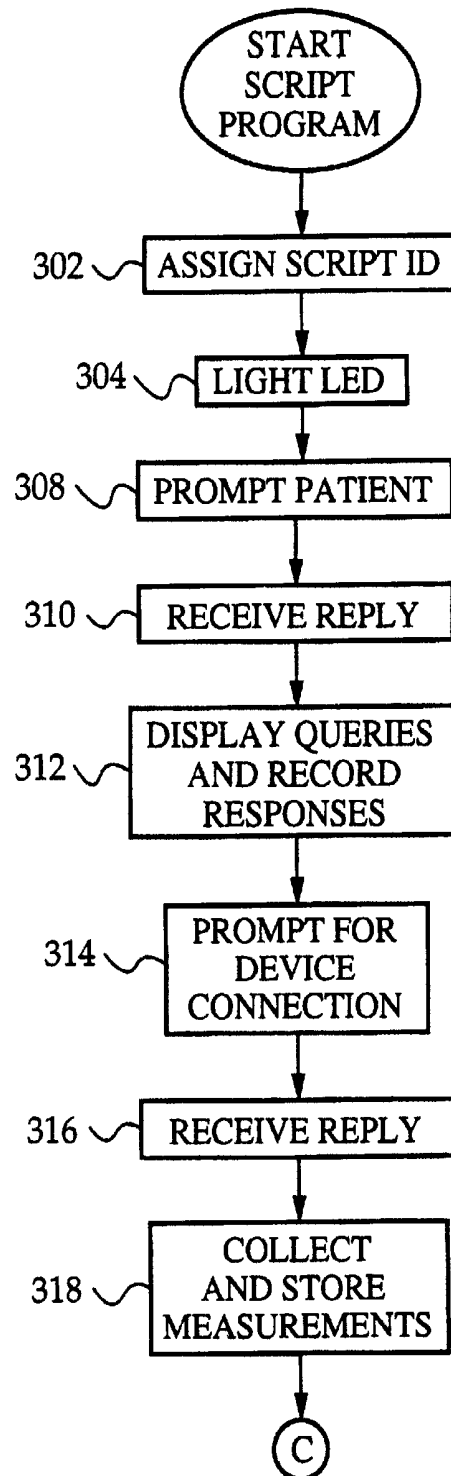
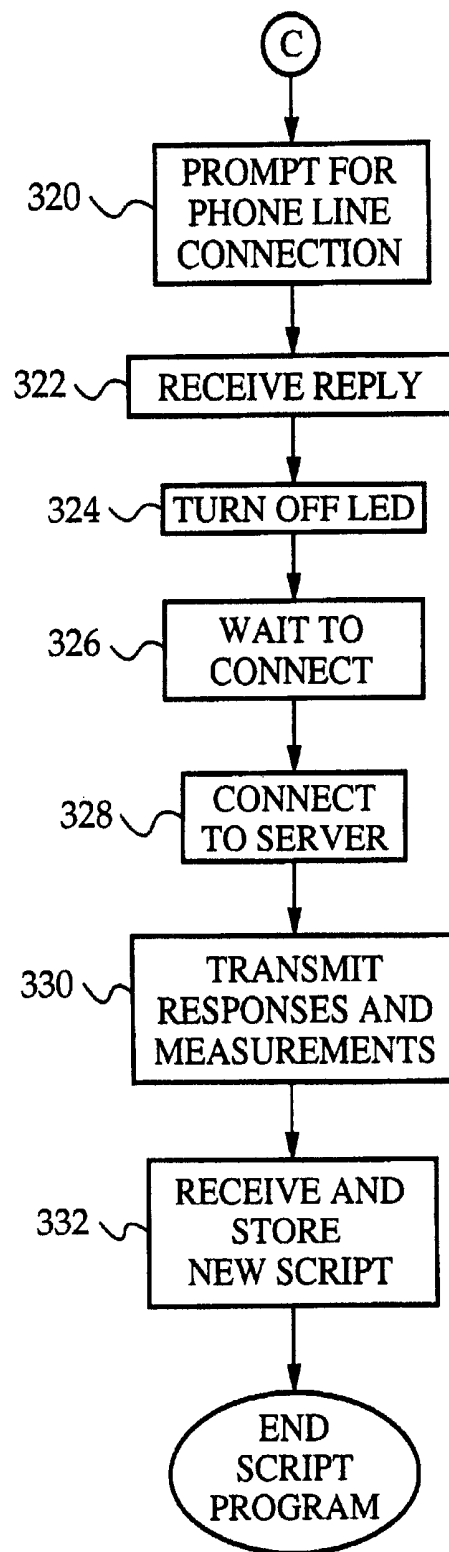

FIG. 10

**FIG. 11A**

**FIG. 11B**

**FIG. 12A**

**FIG. 12B**

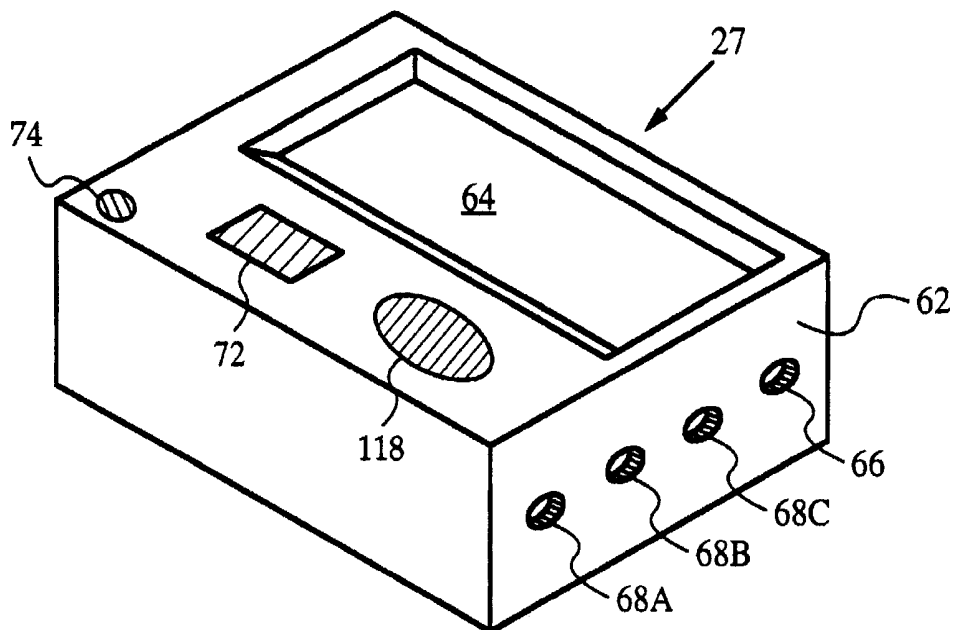
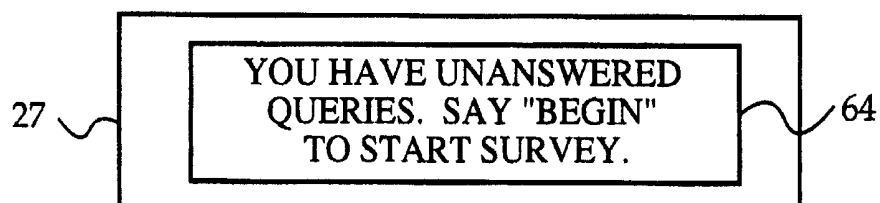
**FIG. 13****FIG. 14**

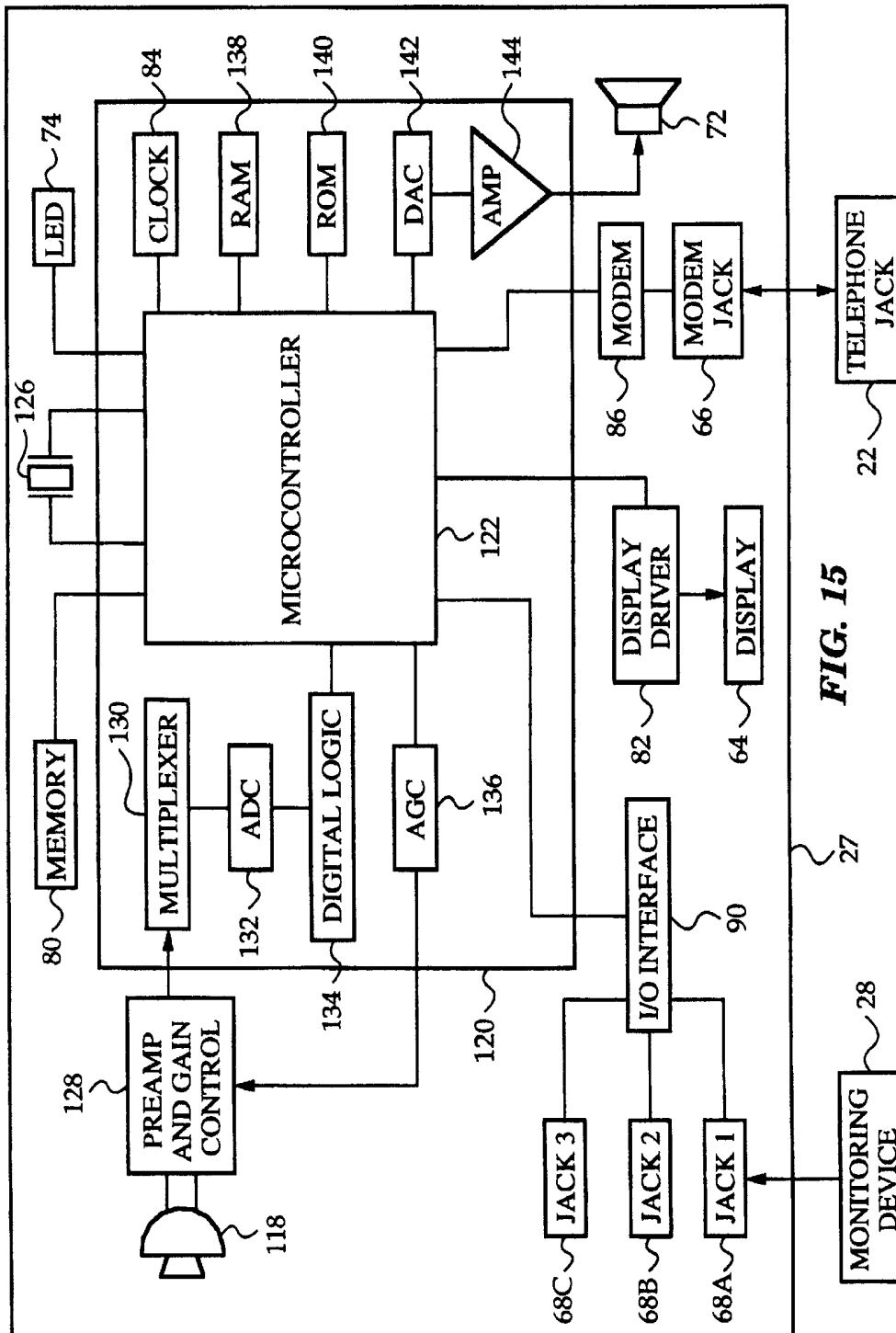

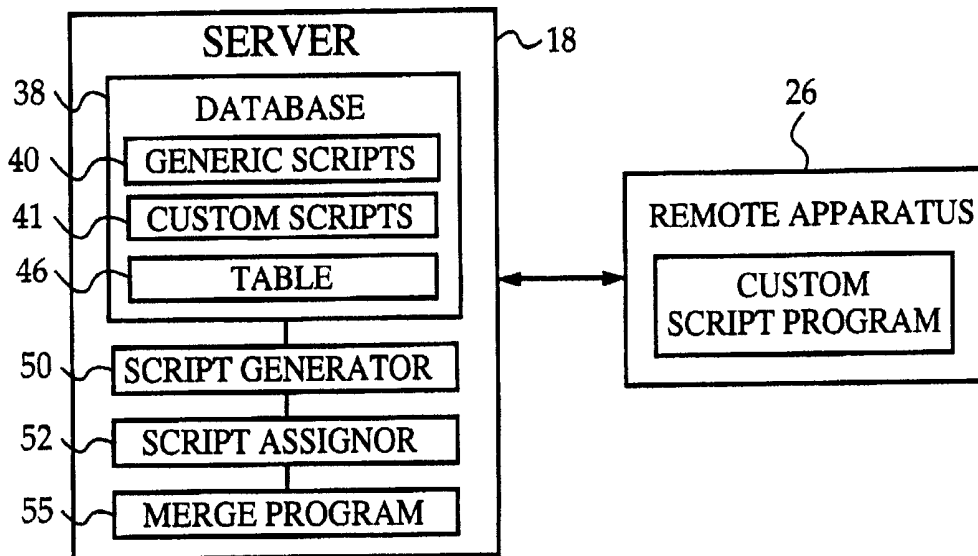
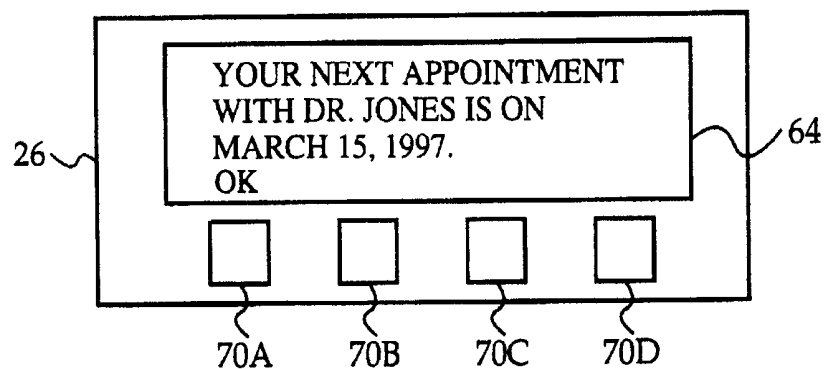
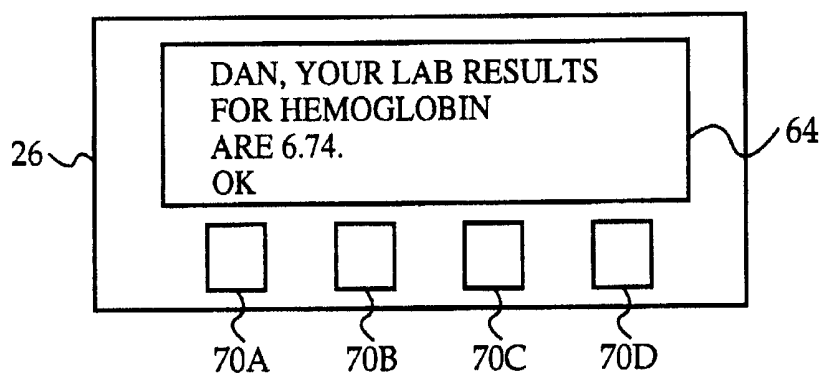
**FIG. 16****FIG. 17****FIG. 18**

56

SCRIPT ENTRY SCREEN

SCRIPT NAME: 92

STATEMENTS	CHOICE 1	CHOICE 2	CHOICE 3	CHOICE 4
YOUR NEXT APPOINTMENT WITH <<INSERT PHYSICIAN_NAME>> IS ON <<INSERT APPOINTMENT_DATE>>	OK			
<<INSERT PATIENT_NAME>>, YOUR LAB RESULTS FOR HEMOGLOBIN ARE <<INSERT HbA1c_RESULT>>	OK			
<<INSERT PATIENT_NAME>>, REMEMBER TO EXERCISE CONSISTENTLY	OK			

94

96

CONNECTION TIME: 100

102 104

FIG. 19

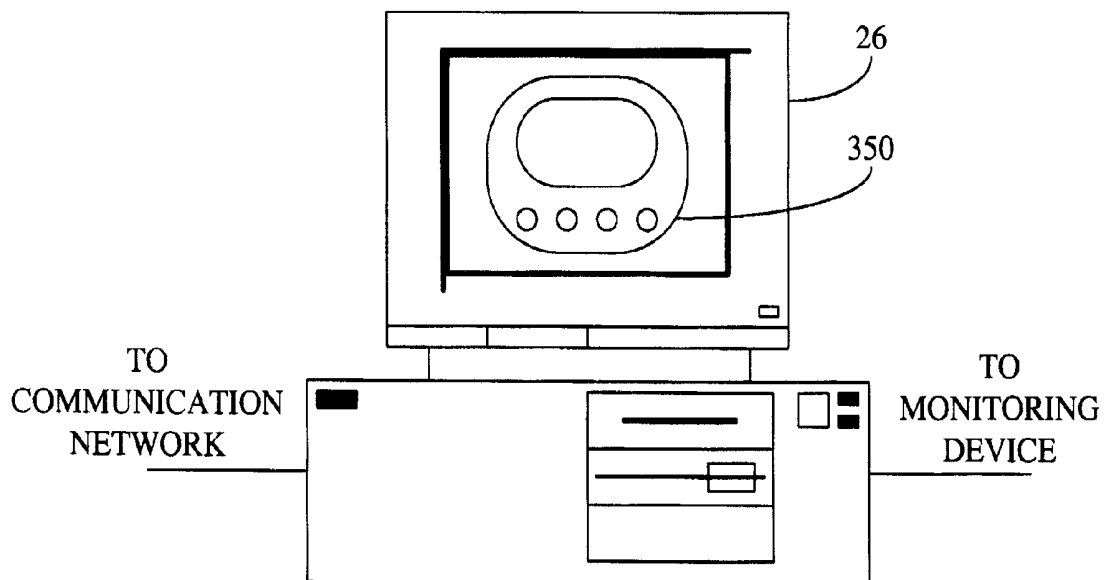
**FIG. 20**

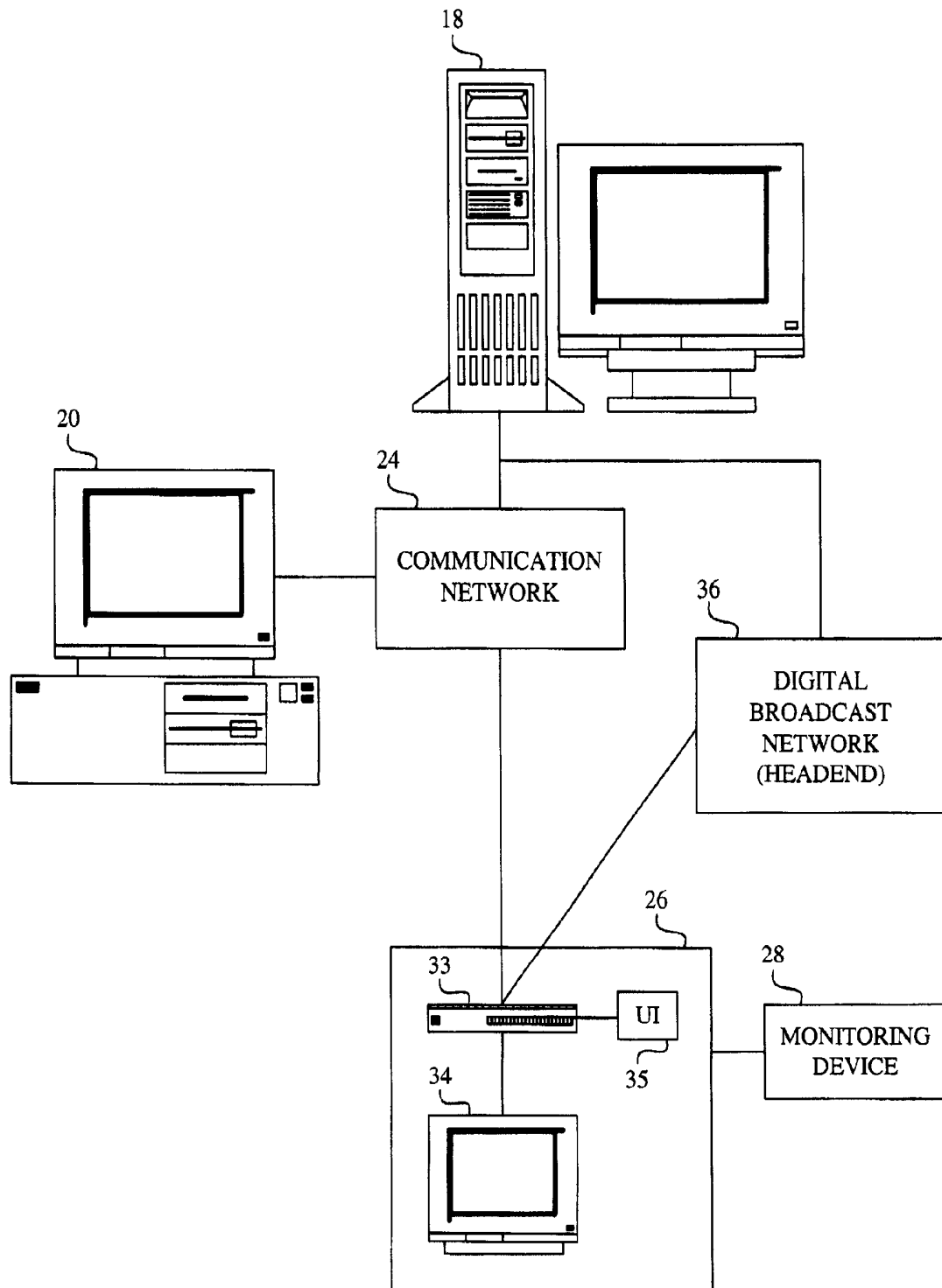
**FIG. 21**

**FIG. 22**



FIG. 23

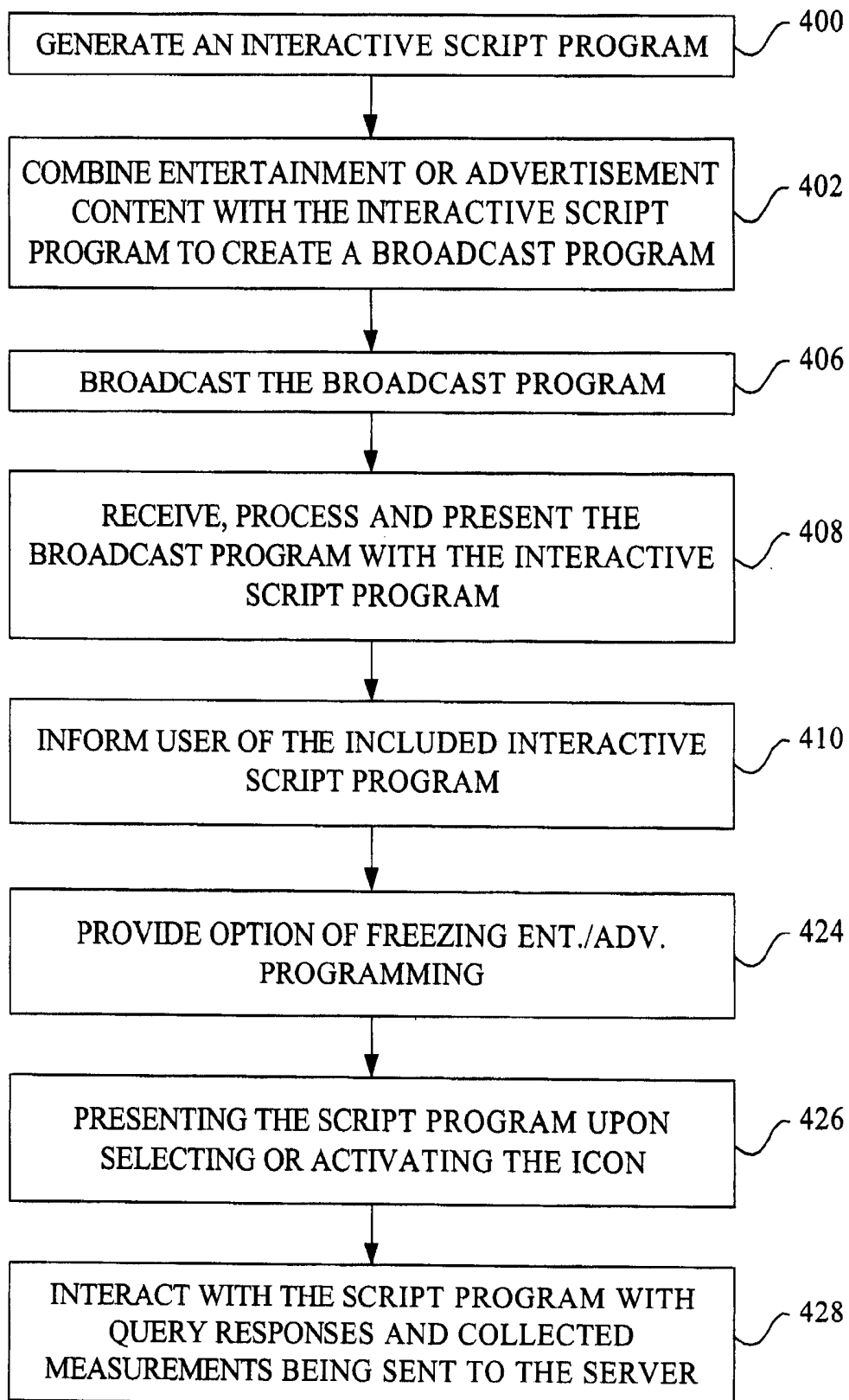
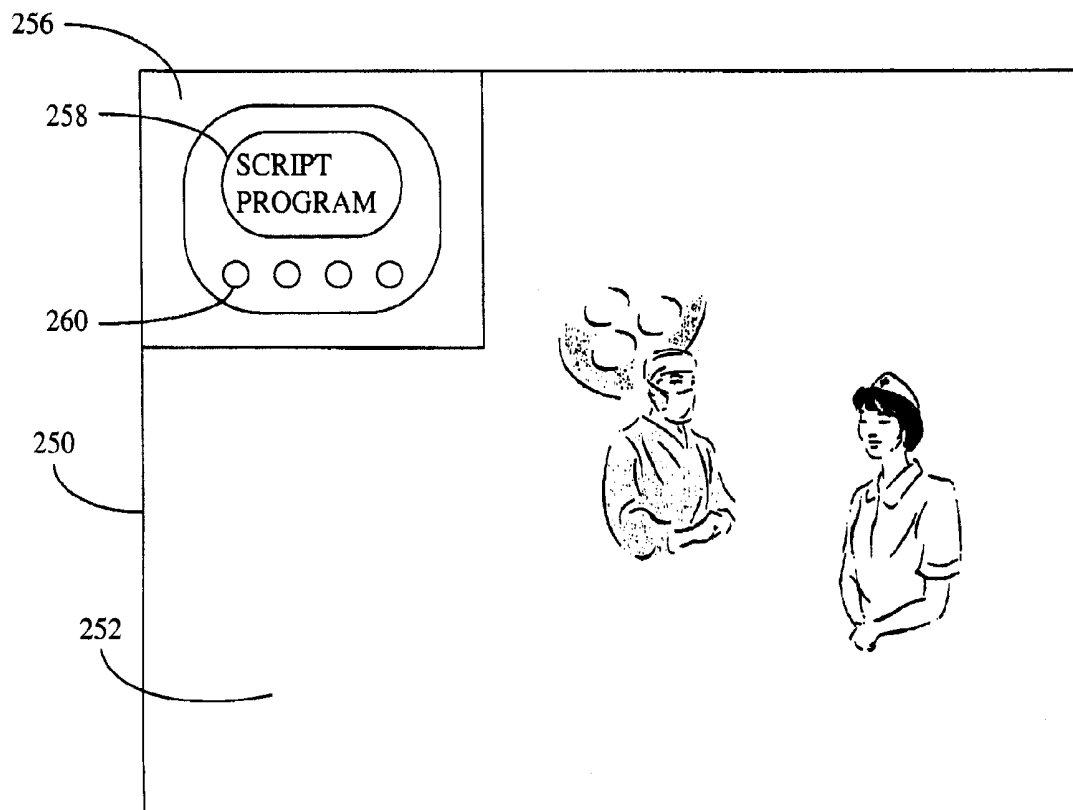

FIG. 24

ELECTRONIC DATA CAPTURE IN CLINICAL AND PHARMACEUTICAL TRIALS

STATEMENT OF RELATED CASES

This application is a continuation of U.S. application Ser. No. 11/150,301, filed Jun. 13, 2005, now U.S. Pat. No. 8,140,663 which is a continuation of U.S. application Ser. No. 09/658,209, filed Sep. 8, 2000, now U.S. Pat. No. 6,968,375, which is a continuation in part of U.S. application Ser. No. 09/300,856, filed Apr. 28, 1999, now U.S. Pat. No. 6,368,273, which is a divisional application of application Ser. No. 08/946,341, filed Oct. 7, 1997, now U.S. Pat. No. 5,997,476, which is a continuation in part of application Ser. No. 08/847,009, filed Apr. 30, 1997, now U.S. Pat. No. 5,897,493 which, in turn claims the benefit of Provisional applications 60/041,746 and 60/041,751, both filed Mar. 28, 1997.

This application is also related to: (i) U.S. Pat. Nos. 5,985,559 and 6,101,478, both continuations in part of U.S. Pat. No. 5,897,493; (ii) U.S. Pat. No. 6,248,065, a divisional of U.S. Pat. No. 5,997,476; (iii) U.S. Pat. No. 6,270,455, a continuation in part of U.S. Pat. No. 5,997,476; (iv) U.S. Pat. No. 6,381,577, which is a continuation of U.S. Pat. No. 6,101,478; (v) abandoned application Ser. No. 09/531,237, a continuation in part of U.S. Pat. No. 6,368,273 and Ser. No. 09/378,188 a continuation of U.S. Pat. No. 5,985,559; (vi) co-pending application Ser. No. 10/279,749, which is a continuation in part of application Ser. No. 10/233,296, which is a continuation in part of co-pending application Ser. No. 09/665,442, which is a continuation in part of U.S. Pat. No. 6,381,577, and (vii) co-pending applications (a) Ser. No. 11/093,167, (b) Ser. No. 11/093,168, (c) Ser. No. 11/132,427 and (d) Ser. No. 11/150,301. Each of the patents and/or applications referenced are incorporated by reference.

FIELD OF THE INVENTION

The present invention relates generally to communication systems for remote monitoring of individuals, and in particular to a networked system for remotely monitoring individuals and for communicating information to the individuals through the use of script programs.

BACKGROUND OF THE INVENTION

In the United States alone, over 100 million people have chronic health conditions, accounting for an estimated \$700 billion in annual medical costs. In an effort to control these medical costs, many healthcare providers have initiated outpatient or home healthcare programs for their patients. The potential benefits of these programs are particularly great for chronically ill patients who must treat their diseases on a daily basis. However, the success of these programs is dependent upon the ability of the healthcare providers to monitor the patients remotely to avert medical problems before they become complicated and costly. Further, success requires compliance with the program, which is often dependent on providing messages or other reminders to patients so that they will stay with the program. Unfortunately, no convenient and cost effective monitoring system exists to accomplish these objectives. While these problems are particularly acute for the poor and the elderly, all demographic groups could significantly benefit from remote communication and monitoring systems.

Prior attempts to monitor patients remotely have included the use of personal computers and modems to establish communication between patients and healthcare providers, either

directly or via an Internet site. However, computers are too expensive to give away and the patients who already own computers are only a fraction of the total population.

Other attempts to monitor patients remotely have included the use of medical monitoring devices with built-in modems. Examples of such monitoring devices include blood glucose meters, respiratory flow meters, and heart rate monitors. While these devices can be quite successful, their multimedia capabilities are often limited. In addition, many patients simply may prefer to interact with a device they are more familiar with, such as a television.

Prior attempts to monitor patients remotely have also included the use of interactive telephone or video response systems. Such interactive systems are disclosed in U.S. Pat. No. 5,390,238 issued to Kirk et al. on Feb. 14, 1995, U.S. Pat. No. 5,434,611 issued to Tamura on Jul. 18, 1995, and U.S. Pat. No. 5,441,047 issued to David et al. on Aug. 15, 1995. One disadvantage of these systems is that they either require a patient to call in to a central facility to be monitored or require the central facility to call the patient according to a rigid monitoring schedule.

If the patients are required to call the central facility, only the compliant patients will actually call regularly to be monitored. Non-compliant patients will typically wait until an emergency situation develops before contacting their healthcare provider, thus defeating the purpose of the monitoring system. If the central facility calls each patient according to a monitoring schedule, it is intrusive to the patient's life and resistance to the monitoring grows over time. Further, it is difficult to identify each patient uniquely using these systems. Moreover, these systems are generally incapable of collecting medical data from monitoring devices, such as blood glucose meters, respiratory flow meters, or heart rate monitors.

As such, there exists a need for a simple and inexpensive system for remotely monitoring patients and for easily communicating information to the patients. There is also a need to encourage patient's compliance with a prescribed treatment plan.

SUMMARY

The present invention provides a system for remotely interacting with an individual. The system includes a server, a remote interface device for assigning in the server a set of queries to be answered by the individual, a remotely programmable apparatus for interacting with the individual and a broadcaster in communication with the server and the remotely programmable apparatus.

By using the entertainment medium of interactive television with its ability to receive a large bandwidth of data, the present invention can more easily communicate interactive entertaining/educational information to potential and existing patients. The interactive nature of the received data makes it easy for a user to access interactive programs related to corresponding entertainment/advertisement content or related to user adherence to a predefined regimen.

In accordance with another aspect of the present invention, an answering service sends a series of questions as voice communication from a stored set of questions to the remote apparatus for the individual to respond to, when the voice communication button is activated. The answering service stores responses to each provided question in the series of questions and provides a service based on the individual's response to the questions. The provided service is communication with a health care professional or a service provider. Also, the answering service includes a speech recognition component for receiving spoken responses to the series of

3

questions and a speech synthesis component for making the set of queries into a series of questions.

In accordance with yet another aspect of the present invention, the remotely programmable apparatus includes an appliance component for providing appliance functionality. The appliance component is an alarm clock, a kitchen appliance, or an entertainment device.

In accordance with still another aspect of the present invention, the remotely programmable apparatus includes a monitoring component for producing measurements of a physiological condition of the individual.

BRIEF DESCRIPTION OF THE DRAWINGS

The foregoing aspects and many of the attendant advantages of this invention will become more readily appreciated as the same becomes better understood by reference to the following detailed description, when taken in conjunction with the accompanying drawings, wherein:

FIG. 1 is a block diagram of networked system formed in accordance with a first embodiment of the present invention;

FIG. 2 is a block diagram illustrating the interaction of the components of the system of FIG. 1;

FIG. 3 is a perspective view of a remotely programmable apparatus of the system of FIG. 1;

FIG. 4 is a block diagram illustrating the components of the apparatus of FIG. 3;

FIG. 5 is a script entry screen according to the preferred embodiment of the invention;

FIG. 6A is a listing of a sample script program according to the preferred embodiment of the invention;

FIG. 6B is a continuation of the listing of FIG. 6A;

FIG. 7 is a script assignment screen according to the preferred embodiment of the invention

FIG. 8 is a sample query appearing on the apparatus of FIG. 1A-D;

FIG. 9 is a sample prompt appearing on the display of the apparatus of FIG. 3;

FIG. 10 is a sample report displayed on a workstation of the system of FIG. 1A-D;

FIG. 11A is a flow chart illustrating the steps included in a monitoring application executed by the server of FIG. 1A-D according to the present invention;

FIG. 11B is a continuation of the flow chart of FIG. 11A;

FIG. 12A is a flow chart illustrating the steps included in the script program of FIG. 6A-6B;

FIG. 12B is a continuation of the flow chart of FIG. 12;

FIG. 13 is a perspective view of a remotely programmable apparatus according to an embodiment of the present invention;

FIG. 14 is a sample prompt appearing on a display of the apparatus of FIG. 13;

FIG. 15 is a block diagram illustrating the components of the apparatus of FIG. 13;

FIG. 16 is a schematic block diagram illustrating the interaction of the server of FIG. 1A-D with the apparatus of FIG. 3 according to another embodiment of the present invention;

FIG. 17 is a first sample message appearing on the display of the apparatus of FIG. 3;

FIG. 18 is a second sample message appearing on the display of the apparatus of FIG. 3;

FIG. 19 is a script entry screen according to an embodiment of the present invention;

FIGS. 20 and 21 are block diagrams of alternate embodiments of the present invention;

FIG. 22 is a flow chart illustrating the process performed by the system of FIG. 21; and

4

FIGS. 23 and 24 are example broadcast programming presentations with an included script program.

DETAILED DESCRIPTION

The present invention provides a system and method for remotely monitoring individuals and for increasing individual use of health programs. In a first embodiment of the invention, the individuals are patients and the system is used to collect data relating to the health status of the patients. However, it is to be understood that the invention is not limited to remote monitoring of patients. The system and method of the invention may be used for any type of remote monitoring and program adherence application. The invention may also be implemented as an automated messaging system for communicating information to individuals, as will be discussed in an alternative embodiment below.

A first embodiment of the invention is illustrated in FIGS. 1A and 2-12. Referring to FIG. 1, a networked system 16 includes a server 18 and a workstation 20 connected to the server 18 through a communication network 24. The server 18 is preferably a world wide web server and the communication network 24 is preferably the Internet. It will be apparent to one skilled in the art that the server 18 may comprise a single stand-alone computer or multiple computers distributed throughout a network. The workstation 20 is preferably a personal computer, remote terminal, or web TV unit connected to the server 18 via the Internet. The workstation 20 functions as a remote interface for entering in the server 18 messages and queries to be communicated to the patients.

The system 16 also includes multiple remotely programmable apparatus, such as first and second apparatuses 26 for monitoring multiple patients. Each apparatus 26 is designed to interact with a patient in accordance with script programs received from the server 18. Each apparatus 26 is in communication with the server 18 through the communication network 24, preferably the Internet. Alternatively, each apparatus 26 may be placed in communication with the server 18 via wireless communication networks, cellular networks, telephone networks, satellite networks or any other network which allows each apparatus 26 to exchange data with the server 18. It is to be understood that the system 16 may include any number of remotely programmable apparatuses for monitoring any number of patients.

In the preferred embodiment, each patient to be monitored is also provided with a monitoring device 28. The monitoring device 28 is designed to produce measurements of a physiological condition of the patient, record the measurements, and transmit the measurements to the patient's remotely programmable apparatus through a standard connection cable 30. Examples of suitable monitoring devices 28 include blood glucose meters, respiratory flow meters, blood pressure cuffs, electronic weight scales, and pulse rate monitors. Such monitoring devices are well known in the art. The specific type of monitoring device 28 provided to each patient is dependent upon the patient's disease or health treatment needs. For example, diabetes patients are provided with a blood glucose meter for measuring blood glucose concentrations, asthma patients are provided with respiratory flow meters for measuring peak flow rates, obesity patients are provided with weight scales, etc.

FIG. 2 shows the server 18, the workstation 20, and the apparatus 26 in greater detail. The server 18 includes a database 38 for storing script programs 40. The script programs 40 are executed by each apparatus 26, to communicate queries and messages to a patient, receive responses 42 to the queries, collect monitoring device measurements 44, and to transmit

responses 42 and measurements 44 to the server 18. The database 38 is designed to store responses 42 and measurements 44. The database 38 further includes a look-up table 46. The table 46 contains a list of the patients to be monitored, and for each patient, a unique patient identification code and a respective pointer to one or more script programs 40 assigned to the patient. Each remotely programmable apparatus 26 is designed to execute assigned script programs 40 received from the server 18. The script programs 40 may include queries, reminder messages, informational statements, useful quotations, or other information of benefit to the patient. See Appendix A for example script programs.

FIG. 3-4 show the structure of a remotely programmable apparatus 26 according to the preferred embodiment. Referring to FIG. 3, the apparatus 26 includes a housing 62. The housing 62 is sufficiently compact to enable the apparatus 26 to be hand-held and carried by a patient. The apparatus 26 also includes a display 64 for displaying queries and prompts to the patient. In the preferred embodiment, the display 64 is a liquid crystal display (LCD).

The apparatus 26 includes five user input buttons 70A, 70B, 70C, 70D and 70E that are located on the same side of the apparatus 26 as the display 64. The user input buttons 70A-D are for entering in the apparatus 26 responses 42 to the queries and prompts. In the preferred embodiment, the user input buttons 70A-D are momentary contact push buttons. In alternative embodiments, user input buttons 70A-D may be replaced by switches, keys, a touch sensitive display screen, or any other data input device.

The user input button 70E is a emergency or other services button and is preferably red, but may be of any size, shape, or color that draws special visual or tactile attention to the user. The services provided by the user input button 70E are described in more detail below.

Three monitoring device jacks 68A, 68B, and 68C are located on a surface of housing 62. The device jacks 68A-C are for connecting the apparatus 26 to a number of monitoring devices 28, such as blood glucose meters, respiratory flow meters, or blood pressure cuffs (not shown in FIG. 3). The apparatus 26 also includes a modem jack 66 for connecting the apparatus 26 to a telephone jack through a standard connection cord (not shown). The apparatus 26 further includes a visual indicator, such as a light emitting diode (LED) 74. The LED 74 is for visually notifying the patient that he or she has unanswered queries stored in the apparatus 26.

FIG. 4 is a schematic block diagram illustrating the components of the apparatus 26 in greater detail. The apparatus 26 includes a microprocessor 76 and a memory 80 connected to the microprocessor 76. The memory 80 is preferably a non-volatile memory, such as a serial EEPROM. The memory 80 stores script programs 40 received from the server 18, measurements 44 received from the monitoring device 28, responses 42 to queries. The microprocessor 76 also includes built-in read only memory (ROM), which stores firmware for controlling the operation of the apparatus 26. The firmware includes a script interpreter used by the microprocessor 76 to execute the script programs 40. The script interpreter interprets script commands, which are executed by the microprocessor 76. Specific techniques for interpreting and executing script commands in this manner are well known in the art.

The microprocessor 76 is preferably connected to memory 80 using a standard two-wire interface. The microprocessor 76 is also connected to the user input buttons 70, the LED 74, a clock 84, and a display driver 82. The clock 84 indicates the current date and time to the microprocessor 76. For clarity of illustration, clock 84 is shown as a separate component, but is preferably built into the microprocessor 76. The display

driver 82 operates under the control of the microprocessor 76 to display information on the display 64. The microprocessor 76 is preferably a PIC 16C65 processor. The modem 86 is connected to a telephone jack 22 through the modem jack 66. The modem 86 is for exchanging data between the server 18 and the processor 76 through the communication network 24. The data includes the script programs 40 which are received from the server 18 as well as the responses 42 to queries, the device measurements 44, the script identification codes, and the patient's unique identification code, which the modem 86 transmits to the server 18. The modem 86 is preferably a complete 28.8 K modem commercially available from Cermetek, although any suitable modem may be used. The processor 76 also includes a component that connects to the telephone jack 22 and a microphone 88 and a speaker 89, thereby allowing telephone calls to be processed.

The device interface 90 is connected to the device jacks 68A, 68B, and 68C. The device interface 90 is for interfacing with a number of monitoring devices 28, such as blood glucose meters, respiratory flow meters, blood pressure cuffs, weight scales, or pulse rate monitors, through device jacks 68A-C.

The device interface 90 operates under the control of the microprocessor 76 to collect measurements 44 from the monitoring devices 28 and to output the measurements to the microprocessor 76 for storage in the memory 80. In the preferred embodiment, the interface 90 is a standard RS232 interface. For simplicity of illustration, only one device interface 90 is shown in FIG. 4. However, in alternative embodiments, the apparatus 26 may include multiple device interfaces to accommodate monitoring devices that have different connection standards.

Referring again to FIG. 2, the server 18 includes a monitoring application 48. The monitoring application 48 is a controlling software application executed by the server 18 to perform the various functions described below. The application 48 includes a script generator 50, a script assignor 52, and a report generator 54. The script generator 50 is designed to generate the script programs 40 from script information entered through the workstation 20. The script information is entered through a script entry screen 56. In the preferred embodiment, script entry screen 56 is implemented as a web page on the server 18. The workstation 20 includes a web browser for accessing the web page to enter the script information.

FIG. 5 illustrates the script entry screen 56 as it appears on the workstation 20. The screen 56 includes a script name field 92 for specifying the name of a script program to be generated. The screen 56 also includes entry fields 94 for entering a set of queries to be answered by a patient. Each entry field 94 has corresponding response choice fields 96 for entering response choices for the query. The screen 56 further includes check boxes 98 for selecting a desired monitoring device 28, such as a blood glucose meter, respiratory flow meter, or blood pressure cuff, from which to collect measurements 44.

The screen 56 additionally includes a connection time field 100 for specifying a prescribed connection time at which each apparatus 26 executing the script is to establish a subsequent communication link to the server 18. The connection time is preferably selected to be the time at which communication rates are the lowest, such as 3:00 AM. The screen 56 also includes a CREATE SCRIPT button 102 for instructing script generator 50 to generate a script program 40 from the information entered in screen 56. The screen 56 further includes a CANCEL button 104 for canceling the information entered in screen 56.

In the preferred embodiment, each script program **40** created by script generator **50** conforms to the standard file format used on UNIX systems. In the standard file format, each command is listed in the upper case and followed by a colon. Every line in the script program **40** is terminated by a linefeed character {LF}, and only one command is placed on each line. The last character in the script program **40** is a UNIX end of file character {EOF}. Table 1 shows an exemplary listing of script commands used in the preferred embodiment of the invention.

TABLE 1

SCRIPT COMMANDS	
Command	Description
CLS: {LF}	Clear the display.
ZAP: {LF}	Erase from memory the last set of query responses recorded.
LED: b{LF}	Turn the LED on or off, where b is a binary digit of 0 or 1. An argument of 1 turns on the LED, and an argument of 0 turns off the LED.
DISPLAY: {chars}{LF}	Display the text following the DISPLAY command.
INPUT: mmmm {LF}	Record a button press. The m's represent a button mask pattern for each of the four input buttons. Each m contains an "X" for disallowed buttons or an "0" for allowed buttons. For example, INPUT: 0X0X{LF} allows the user to press either button #1 or #3.
WAIT: {LF}	Wait for any one button to be pressed, then continue executing the script program.
COLLECT: device{LF}	Collect measurements from the monitoring device specified in the COLLECT command. The user is preferably prompted to connect the specified monitoring device to the apparatus and press a button to continue.
NUMBER: aaaa{LF}	Assign a script identification code to the script program. The script identification code from the most recently executed NUMBER statement is subsequently transmitted to the server along with the query responses and device measurements. The script identification code identifies to the server which script program was most recently executed by the remote apparatus.
DELAY: t{LF}	Wait until time t specified in the DELAY command, usually the prescribed connection time.
CONNECT: {LF}	Perform a connection routine to establish a communication link to the server, transmit the patient identification code, query responses, device measurements, and script identification code to the server, and receive and store a new script program. When the server instructs the apparatus to disconnect, the script interpreter is restarted, allowing the new script program to execute.

The script commands illustrated in Table 1 are representative of the preferred embodiment and are not intended to limit the scope of the invention. After consideration of the ensuing description, it will be apparent to one skilled in the art many other suitable scripting languages and sets of script commands may be used to implement the invention.

The script generator **50** preferably stores a script program template which it uses to create each script program **40**. To generate a script program **40**, the script generator **50** inserts into the template the script information entered in the screen **56**. For example, FIG. 6A-6B illustrate a sample script program **40** created by the script generator **50** from the script information shown in FIG. 5.

The script program **40** includes display commands to display the queries and response choices entered in fields **94** and **96**, respectively. The script program **40** also includes input commands to receive responses **42** to the queries. The script program **40** further includes a collect command to collect device measurements **44** from the monitoring device **28** specified in the check boxes **98**. The script program **40** also

includes commands to establish a subsequent communication link to the server **18** at the connection time specified in field **100** FIG. 5. The steps included in the script program **40** are also shown in the flow chart of FIG. 12A-12B and will be discussed in the operation section below.

Referring again to FIG. 2, the script assignor **52** is used to assign script programs **40** to the patients. The script programs **40** are assigned in accordance with script assignment information entered through workstation **20**. The script assign-

ment information is entered through a script assignment screen **57**, which is preferably implemented as a web page on the server **18**.

FIG. 7 illustrates a sample script assignment screen **57** as it appears on workstation **20**. The screen **57** includes check boxes **106** for selecting a script program **40** to be assigned, and check boxes **108** for selecting the patients to whom the script program is to be assigned. The screen **57** also includes an ASSIGN SCRIPT button **112** for entering the assignments. When button **112** is pressed, the script assignor **52** creates and stores for each patient selected in check boxes **108** a respective pointer to the script program **40** selected in the check boxes **106**. Each pointer is stored in the patient look-up table **46** of the database **38**. The screen **57** further includes an ADD SCRIPT button **110** for accessing the script entry screen and a DELETE SCRIPT button **114** for deleting a script program **40**.

Referring again to FIG. 2, the report generator **54** is designed to generate a patient report **58** from the responses **42** and the device measurements **44** received in the server **18**.

The patient report **58** is displayed on the workstation **20**. FIG. **10** shows a sample patient report **58** produced by the report generator **54** for a selected patient. The patient report **58** includes a graph **116** of the device measurements **44** received from the patient, as well as a listing of the responses **42** received from the patient. Specific techniques for writing a report generator program to display data in this manner are well known in the art.

The operation of the preferred embodiment is illustrated in FIG. **1-12**. FIG. **11A** is a flow chart illustrating steps included in the monitoring application executed by the server **18**. FIG. **11B** is a continuation of the flow chart of FIG. **11A**. In step **202**, the server **18** determines if new script information has been entered through the script entry screen **56**. If new script information has not been entered, the server **18** proceeds to step **206**. If new script information has been entered, the server **18** proceeds to step **204**.

As shown in FIG. **5**, the script information includes a set of queries, and for each of the queries, corresponding response choices. The script information also includes a selected monitoring device type from which to collect device measurements **44**. The script information further includes a prescribed connection time for each apparatus to establish a subsequent communication link to the server **18**. The script information is generally entered in the server **18** by a healthcare provider, such as the patients' physician or case manager. Of course, any person desiring to communicate with the patients may also be granted access to the server **18** to create and assign script programs **40**. Further, it is to be understood that system **16** may include any number of remote interfaces for entering script generation and script assignment information in the server **18**.

In step **204**, the script generator **50** generates a script program from the information entered in the screen **56**. The script program is stored in the database **38**. Steps **202** and **204** are preferably repeated to generate multiple script programs, e.g., a script program for diabetes patients, a script program for asthma patients, etc. Each script program corresponds to a respective one of the sets of queries entered through the script entry screen **56**. Following step **204**, the server **18** proceeds to step **206**.

In step **206**, the server **18** determines if new script assignment information has been entered through the assignment screen **57**. If new script assignment information has not been entered, the server **18** proceeds to step **210**. If new script assignment information has been entered, the server **18** proceeds to step **208**. As shown in FIG. **7**, the script programs are assigned to each patient by selecting a script program through check boxes **106**, selecting the patients to whom the selected script program is to be assigned through check boxes **108**, and pressing the ASSIGN SCRIPT button **112**. When button **112** is pressed, the script assignor **52** creates for each patient selected in the check boxes **108** a respective pointer to the script program selected in the check boxes **106**. In step **208**, each pointer is stored in the look-up table **46** of the database **38**. Following step **208**, the server **18** proceeds to step **210**.

In step **210**, the server **18** determines if any of the apparatuses are remotely connected to the server. Each patient to be monitored is preferably provided with his or her own remotely programmable apparatus, which has the patient's unique identification code, stored therein. Each patient is thus uniquely associated with a respective one of the apparatuses. If none of the apparatuses is connected, the server **18** proceeds to step **220**. If an apparatus is connected, the server **18** receives from the apparatus the patient's unique identification code in step **212**. In step **214**, the server **18** receives from the apparatus **26** the query responses **42**, device measurements

44, and script identification code recorded during execution of a previously assigned script program. The script identification code identifies to the server **18** which script program was executed by the apparatus to record the query responses **42** and device measurements **44**. The responses, device measurements, and script identification code are stored in the database **38**.

In step **216**, the server **18** uses the patient identification code to retrieve from the table **46** the pointer to the script program assigned to the patient. The server **18** then retrieves the assigned script program from the database **38**. In step **218**, the server **18** transmits the assigned script program to the patient's remotely programmable apparatus through the communication network **24**. Following step **218**, the server **18** proceeds to step **220**.

In step **220**, the server **18** determines if a patient report request has been received from the workstation **20**. If no report request has been received, the server **18** returns to step **202**. If a report request has been received for a selected patient, the server **18** retrieves from the database **38** the measurements **44** and query responses **42** last received from the patient, step **222**. In step **224**, the server **18** generates and displays the patient report **58** on the workstation **20**. As shown in FIG. **10**, the report **58** includes the device measurements **44** and query responses **42** last received from the patient. Following step **224**, the server **18** returns to step **202**.

FIG. **12A-12B** illustrate the steps included in the script program executed by the apparatus **26**. Before the script program is received, the apparatus **26** is initially programmed with the patient's unique identification code and the script interpreter used by microprocessor **76** to execute the script program. The initial programming may be achieved during manufacture or during an initial connection to the server **18**. Following initial programming, the apparatus **26** receives from the server **18** the script program assigned to the patient associated with the apparatus **26**. The script program is received by the modem **86** through a first communication link and stored in the memory **80**.

In step **302**, microprocessor **76** assigns a script identification code to the script program and stores the script identification code in the memory **80**. The script identification code is subsequently transmitted to the server **18** along with the query responses **42** and the device measurements **44** to identify to the server **18** which script program was most recently executed by apparatus **26**. In step **304**, the microprocessor **76** lights LED **74** to notify the patient that he or she has unanswered queries stored in the apparatus **26**. The LED **74** preferably remains lit until the patient answers the queries. In step **306**, the microprocessor **76** erases from the memory **80** the last set of query responses recorded.

In step **308**, the microprocessor **76** prompts the patient by displaying on the display **64** "ANSWER QUERIES NOW? PRESS ANY BUTTON TO START". In step **310**, the microprocessor **76** waits until a reply to the prompt is received from the patient. When a reply is received, the microprocessor **76** proceeds to step **312**. In step **312**, the microprocessor **76** executes successive display and input commands to display the queries and response choices on the display **64** and to receive responses to the queries.

FIG. **8** illustrates a sample query and its corresponding response choices as they appear on the display **64**. The response choices are positioned on the display **64** such that each response choice is located proximate a respective one of input buttons **70A-D**. In the preferred embodiment, each response choice is displayed immediately above a respective input button **70A-D**. The patient presses the button **70A-D**

11

corresponding to his or her response. The microprocessor 76 stores each response in the memory 80.

In steps 314-318, the microprocessor 76 executes commands to collect the device measurements 44 from a selected monitoring device 28. The script program specifies the selected monitoring device from which to collect the measurements. In step 314, the microprocessor 76 prompts the patient to connect the selected monitoring device 28, for example a blood glucose meter, to one of device jacks 68A-C. A sample prompt is shown in FIG. 9. In step 316, the microprocessor 76 waits until a reply to the prompt is received from the patient. When a reply is received, the microprocessor 76 proceeds to step 318. In step 318, the microprocessor 76 collects device measurements 44 from the monitoring device 28 through the interface 90. The measurements 44 are stored in the memory 80.

In step 320, the microprocessor 76 prompts the patient to connect the apparatus 26 to the telephone jack 22 so that the apparatus 26 may connect to the server 18 at the prescribed connection time. In step 322, the microprocessor 76 waits until a reply to the prompt is received from the patient. When a reply is received, the microprocessor 76 turns off the LED 74 in step 324. In step 326, the microprocessor 76 waits until it is time to connect to the server 18. The microprocessor 76 compares the connection time specified in the script program to the current time output by the clock 84.

In step 328, the microprocessor 76 establishes a subsequent communication link between the apparatus 26 and the server 18 through the modem 86 and the communication network 24. If the connection fails for any reason, the microprocessor 76 repeats step 328 to get a successful connection. In step 330, the microprocessor 76 transmits the device measurements 44, query responses 42, script identification code, and patient identification code stored in the memory 80 to the server 18 through the subsequent communication link. In step 332, the microprocessor 76 receives through the communication network 24 a new script program from the server 18. The new script program is stored in the memory 80 for subsequent execution by the microprocessor 76. Following step 332, the script program ends.

One advantage of the monitoring system of the present invention is that it allows each patient to select a convenient time to respond to the queries, so that the monitoring system is not intrusive to the patient's schedule. A second advantage of the monitoring system is that it incurs very low communications charges because each remote apparatus connects to the server 18 at times when communication rates are lowest. Moreover, the cost to manufacture each remote the apparatus 26 is very low compared to personal computers or internet terminals, so that the monitoring system is highly affordable.

A third advantage of the monitoring system is that it allows each apparatus 26 to be programmed remotely through script programs 40. Patient surveys, connection times, display prompts, selected monitoring devices, patient customization, and other operational details of each apparatus 26 may be easily changed by transmitting a new script program 40 to apparatus 26. Moreover, each script program 40 may be easily created and assigned by remotely accessing the server 18 through the Internet. Thus, the invention provides a powerful, convenient, and inexpensive system for remotely monitoring a large number of patients.

FIG. 13-15 illustrate a second embodiment of the invention in which each remotely programmable apparatus includes all of the functionality of the first embodiment described above while also including speech recognition and speech synthesis functionality. FIG. 13 shows a perspective view of the remotely programmable apparatus 27 according to the second

12

embodiment. The apparatus 27 includes a speaker 72 for audibly communicating queries and prompts to the patient. The apparatus 27 also includes a microphone 118 for receiving spoken responses to the queries and prompts. The apparatus 27 may optionally include a display 64 for displaying prompts to the patient, as shown in FIG. 14.

FIG. 15 is a schematic block diagram illustrating the components of the apparatus 27 in greater detail. The apparatus 27 is similar in design to the apparatus 26 of the preferred embodiment except that the apparatus 27 includes an audio processor chip 120 in place of the microprocessor 76. The audio processor chip 120 is preferably an RSC-164 chip commercially available from Sensory Circuits Inc. of 1735 N. First Street, San Jose, Calif. 95112.

The audio processor chip 120 has a microcontroller 122 for executing script programs received from the server 18. A memory 80 is connected to the microcontroller 122. Memory 80 stores the script programs and a script interpreter used by the microcontroller 122 to execute the script programs. The memory 80 also stores measurements received from the monitoring device 28, responses to the queries, script identification codes, and the patient's unique identification code.

The audio processor chip 120 also has built in speech synthesis functionality for synthesizing queries and prompts to a patient through the speaker 72. For speech synthesis, the chip 120 includes a digital to analog converter (DAC) 142 and an amplifier 144. The DAC 142 and the amplifier 144 drive the speaker 72 under the control of the microcontroller 122.

The audio processor chip 120 further has built in speech recognition functionality for recognizing responses spoken into the microphone 118. Audio signals received through the microphone 118 are converted to electrical signals and sent to a preamp and gain control circuit 128. The preamp and gain control circuit 128 is controlled by an automatic gain control circuit 136, which is in turn controlled by the microcontroller 122. After being amplified by the preamp 128, the electrical signals enter the chip 120 and pass through a multiplexer 130 and an analog to digital converter (ADC) 132. The resulting digital signals pass through a digital logic circuit 134 and enter microcontroller 122 for speech recognition.

The audio processor chip 120 also includes a RAM 138 for short-term memory storage and a ROM 140, which stores programs executed by the microcontroller 122 to perform speech recognition and speech synthesis. The chip 120 operates at a clock speed determined by a crystal 126. The chip 120 also includes a clock 84 that provides the current date and time to the microcontroller 122. As in the preferred embodiment, the apparatus 27 includes an LED 74, display driver 82, modem 86, and device interface 90, all of which are connected to the microcontroller 122.

The operation of the second embodiment is similar to the operation of the preferred embodiment except that queries, response choices, and prompts are audibly communicated to the patient through the speaker 72 rather than being displayed to the patient on the display 64. The operation of the second embodiment also differs from the operation of the preferred embodiment in that responses to the queries and prompts are received through the microphone 118 rather than through user input buttons.

The script programs of the second embodiment are similar to the script program shown in FIG. 6A-6B, except that each display command is replaced by a speech synthesis command and each input command is replaced by a speech recognition command. The speech synthesis commands are executed by the microcontroller 122 to synthesize the queries, response choices, and prompts through speaker 72. The speech recog-

dition commands are executed by the microcontroller 122 to recognize responses spoken into microphone 118.

For example, to ask the patient how he or she feels and record a response, the microcontroller 122 first executes a speech synthesis command to synthesize through the speaker 72 "How do you feel? Please answer with one of the following responses: very bad, bad, good, or very good." Next, the microcontroller 122 executes a speech recognition command to recognize the response spoken into the microphone 118. The recognized response is stored in the memory 80 and subsequently transmitted to the server. Other than the differences described, the operation and advantages of the second embodiment are the same as the operation and advantages of the preferred embodiment described above.

Although the first and second embodiments focus on querying individuals and collecting responses to the queries, the system of the invention is not limited to querying applications. The system may also be used simply to communicate messages to the individuals. FIG. 16-19 illustrate a third embodiment in which the system is used to perform this automated messaging function. In the third embodiment, each script program contains a set of statements to be communicated to an individual rather than a set of queries to be answered by the individual. Of course, it will be apparent to one skilled in the art that the script programs may optionally include both queries and statements.

The third embodiment also shows how the queries and statements may be customized to each individual by merging personal data with the script programs, much like a standard mail merge application. As mentioned above, the individual may be identified for selection of individualized information either through an individual identification code associated with the remote apparatus 26 and stored in memory 80. Referring to FIG. 16, personal data relating to each individual is preferably stored in the look-up table 46 of the database 38. By way of example, the data may include each individual's name, the name of each individual's physician, test results, appointment dates, or any other desired data. As in the preferred embodiment, the database 38 also stores generic script programs 40 created by the script generator 50.

The server 18 includes a data merge program 55 for merging the data stored in table 46 with generic script programs 40. The data merge program 55 is designed to retrieve selected data from table 46 and to insert the data into statements in generic script programs 40, thus creating custom script programs 41. Each custom script program 41 contains statements that are customized to an individual. For example, the statements may be customized with the individual's name, test results, etc. Examples of such customized statements are shown in FIG. 17-18.

The operation of the third embodiment is similar to the operation of the preferred embodiment except that the script programs are used to communicate messages to the individuals rather than to query the individuals. Each message is preferably a set of statements. Referring to FIG. 19, the statements may be entered in the server 18 through the script entry screen 56, just like the queries of the preferred embodiment.

Each statement preferably includes one or more insert commands specifying data from table 46 to be inserted into the statement. The insert commands instruct the data merge program 55 to retrieve the specified data from the database 38 and to insert the data into the statement. For example, the insert commands shown in FIG. 19 instruct the data merge program 55 to insert a physician name, an appointment date, a patient name, and a test result into the statements. As in the preferred embodiment, each statement may also include one or more response choices, which are entered in fields 96.

Following entry of the statements and response choices, CREATE SCRIPT button 102 is pressed. When the button 102 is pressed, the script generator 50 generates a generic script program from the information entered in the screen 56. The generic script program is similar to the script program shown in FIG. 6A-6B, except that the display commands specify statements to be displayed rather than queries. Further, the statements include insert commands specifying data to be inserted into the script program. As in the preferred embodiment, multiple script programs are preferably generated, e.g., a generic script program for diabetes patients, a generic script program for asthma patients, etc. The generic script programs are stored in the database 38.

Following generation of the generic script programs, the server 18 receives script assignment information entered through the script assignment screen 57. As shown in FIG. 7, the script programs are assigned by first selecting one of the generic script programs through the check boxes 106, selecting individuals through the check boxes 108, and pressing the ASSIGN SCRIPT button 112. When the button 112 is pressed, the data merge program 55 creates a custom script program 41 for each individual selected in check boxes 108.

Each custom script program 41 is preferably created by using the selected generic script program as a template. For each individual selected, the data merge program 55 retrieves from the database 38 the data specified in the insert commands. Next, the data merge program 55 inserts the data into the appropriate statements in the generic script program 40 to create a custom script program 41 for the individual. Each custom script program 41 is stored in the database 38.

As each custom script program 41 is generated for an individual, the script assignor 52 assigns the script program 41 to the individual. This is preferably accomplished by creating a pointer to the custom script program and storing the pointer with the individual's unique identification code in the table 46. When the individual's remotely programmable apparatus connects to the server 18, the server 18 receives from the remotely programmable apparatus 26 the individual's unique identification code. The server 18 uses the unique identification code to retrieve from the table 46 the pointer to the custom script program assigned to the individual. Next, the server 18 retrieves the assigned script program from the database 38 and transmits the script program to the individual's remotely programmable apparatus 26 through the communication network 24.

The apparatus receives and executes the script program. The execution of the script program is similar to the execution described in the preferred embodiment, except that statements are displayed to the individual rather than queries. FIG. 17-18 illustrate two sample statements as they appear on the display 64. Each statement includes a response choice, preferably an acknowledgment such as "OK". After reading a statement, the individual presses the button 70A-D corresponding to the response choice to proceed to the next statement. Alternatively, the script program may specify a period of time that each statement is to be displayed before proceeding to the next statement. The remaining operation of the third embodiment is analogous to the operation of the preferred embodiment described above.

Although it is presently preferred to generate a custom script program 41 for each individual as soon as script assignment information is received for the individual, it is also possible to wait until the individual's apparatus 26 connects to the server 18 before generating the custom script program 41. This is accomplished by creating and storing a pointer to the generic script program 40 assigned to the individual, as previously described in the preferred embodiment. When the

individual's apparatus 26 connects to the server 18, the data merge program 55 creates a custom script program 41 for the individual from the generic script program 40 assigned to the individual. The custom script program 41 is then sent to the individual's apparatus 26 for execution.

Alternate Embodiments

In an alternate embodiment, when the user or patient (the terms user and patient are used interactively) activates the user input button 70E (hereinafter the red button) a command signal is sent to the processor 76. The processor 76 dial a preset phone number according to the command signal. The preset phone number is that of an answering service at the server 18 or at a workstation 20. The answering service identifies the patient or user associated with the remote apparatus 26 that generated the call based on an identifier sent with the call and user information stored in memory in the database (similar to caller ID). The system (server 18 or workstation 20) that receives the call then retrieves patient information with previous patient/user responses stored at the server's database 38, within memory at the workstation 20, or at some other remotely located storage site. The retrieved patient information is displayed to a live person who is in telephonic communication with the patient. This allows the patient to be placed in immediate contact with a person who has displayed before them the patient's personal health information or other patient historical information. The person receiving the call provides effective communication with the patient, because of the ability to view pertinent information.

In an alternate embodiment, an automated answering service is the recipient of the call made by the remote apparatus 26. The automated answering service asks a series of questions according to the retrieved patient information in order to triage the patient toward different actions depending upon the situation. The patient information also includes previous patient interactions with the automated answering service.

The system receiving the call process patient responses according to the content associated with the question asked. Content is one of the following categories: symptoms; behavior; knowledge. The categories include such things as requests for service or product orders. In one example, the automated answering service asks "do you have difficulty breathing? press the red button if you are." If the patient then presses the red button, the call is forwarded to a case manager or a nurse on call.

In another example, red button selection is associated with a request for service. When the red button is pressed, the automated answering service asks "do you need someone to change your bed? press the red button if yes." If the patient presses the red button, a home care agency coordinating ancillary daily activity services is notified or is forwarded the call. Other service companies, such as transport companies or concierge service companies, are other possible recipients of forwarded calls depending what actions are available to the patients.

The automated answering service is dynamically adaptable based on previous interactions with the automated answering service. For example, the past couple of times the patient activated the red button and answered the question(s), the patient was connected to an emergency health care worker. If the worker determined through review questions of the patient's present condition, maybe information generated by the monitoring device sent over the network 24 to a workstation operated by the worker, and retrieved patient information that no emergency existed, the worker records this situation into the patient's records. If the patient's record includes a

number of false alarms that exceed a predetermined limit over a period of time, the automated answering service reprograms itself so that the next time the patient activates the red button the patient is directly connected to a live person that is designated for non-emergency patient interaction or to other questions that direct the patient to the person designated for non-emergency patient interaction. This frees-up emergency healthcare workers from dealing with someone who has a history of not needing their expertise.

FIGS. 20 and 21 illustrate alternate embodiments of the invention illustrated in FIG. 1. In FIG. 20, the remote apparatus 26 is a personal computer including a processor and a user interface, e.g., display, keyboard, mouse, or other input and output devices (not all shown), that receives the script program, processes the script program and presents the script program for user interaction. For example, the script program requires that the personal computer present an image of a stand-alone remote apparatus 350, such as the Health Buddy™, produced by Health Hero Network, Inc., on the display. The user then interacts with the displayed image of the stand-alone remote apparatus by operating the user interface(s) of the personal computer to select displayed responses. The displayed image of the stand-alone remote apparatus presents a virtual image with the same functionality as the apparatuses 26 and 27, as described above in FIGS. 3 and 13. It can be appreciated to those of ordinary skill in the art that the system of FIG. 20 provides all or part of the functionality of the apparatuses shown in FIGS. 3 and 13, but does it on a personal computer.

FIG. 21 includes all the components of the FIG. 1 and a digital television network 36 in communication with the server 18 and the remote apparatus 26. The remote apparatus 26 of FIG. 21 is an interactive television system that includes a processing unit 33, such as a satellite broadcast receiving, set-top processor with OpenTV signal processing software, a display 34, such as a television set, and a user interface 35, such as a remote control. The remote apparatus 26, through the processing unit 33, is coupled to the communication network 24, the digital television network 36 and the monitoring device 28.

The processing unit 33 includes a CPU, memory and embedded software for receiving and processing both digital entertainment and advertisement content and digital script programs. Also, the processing unit 33 allows the user to view the entertainment and advertisement content, such as television programming, and interact with (i.e., respond to) the script programs. The script program(s) sent from the server 18 are viewable on the display 34 as they would appear on the display 64 of apparatus 26 or are viewed on a portion of the display 34. For example, the question with options shown in FIG. 8 would appear on the display 34. The user makes a selection of one of the choices by using the user interface 35, i.e., giving voice commands that are processed by a voice recognition system, controlling and activating a cursor, etc. Example methods of making a selection are to control a cursor icon on the display screen of the display 34 and activate the cursor icon when it is co-located with one of the choices, to assign different keyboard keys are designated as a different one of the displayed choices. Another method is to have the user interface include voice actuation software for processing user voice commands that request selection of a desired choice.

With respect to this invention, a "broadcast" includes any form of delivering the content from a source to many viewers, including transmission over the airwaves or via cable, the Internet, a closed-circuit network, or other means of communication. A "broadcast" does not require multiple persons to

watch at once, but rather can include multiple individual and independent viewings, such as in the form of video on demand or access to web pages. Moreover, the term "broadcast" may include a single tailored transmission from a source to a single intended viewer. Accordingly, while a "broadcast" may include a transmission from one point to multiple recipients, it is not limited to that case. Likewise, with respect to this invention, a "broadcast" is "transmitted" in any of the above forms.

The processing unit 33 is a multimedia processor that receives transmitted broadcast programs from a digital broadcast network 36 via a communication link, such as a satellite or cable link. The processing unit 33 also transmits as well as receives data via the communication network 24. In addition, the multimedia processor has expansion ports to support additional user interface and other devices, such as keyboards, joysticks, trackballs, and to accept add-on circuits for enhanced sound, video, or processing performance.

FIG. 22 is an example for illustrative purposes only of a method for increasing user use of script programs by allowing the user to quickly access the script program during viewing of an entertainment or advertisement program in an interactive TV system. FIG. 22 illustrates a process performed by the system shown in FIG. 21. At block 400, the server 18 generates an interactive script program. In an alternate embodiment, the script program is fully or partially created at another remotely coupled computer, such as workstation 20, and added to multimedia content, then the script program and multimedia content is sent to the server 18. In one embodiment, the script program is specialized for a specific user according to a health care professional request or to a predefined health regimen based on user profile information. In an alternate embodiment the script program is generated in relation to entertainment or advertisement content that it will later be broadcasted with. Next, at block 402, the generated script program is combined with digitally produced entertainment or advertisement content, i.e., a multimedia presentation, to create digital broadcast programming. The digital broadcast programming is then broadcasted or transmitted over the chosen communication link, block 406. At block 408, the processing unit 33 receives and processes the digital broadcast programming then presents the entertainment or advertisement content and the script program. The processing unit 33 as directed by software instructions previously imbedded in the processing unit 33, included with the digital broadcast programming or a combination of both processes the digital broadcast programming by determining its content and how that content is to be presented on the display 34. For example, the processing unit 33 determines if the script program is to be referenced by an icon over the entertainment content or displayed on a portion of the display with the entertainment content. As part of the presentation from block 408 the user is informed of any script program included in the broadcast programming, block 410. Then, at block 426, the user is presented with the script program after the user selects or activates the indication, e.g., an icon. Lastly, at block 428, the user interacts with the script program by responding to any queries and inputting any requested measurements or other responses. The interaction with the script program is similar to that described above for the system of FIG. 1. In another embodiment, the script program is presented in conjunction with the entertainment or advertisement content without requiring the user to select or activate an indicator.

FIGS. 23 and 24 are example images presented on the displays 34 in the system illustrated in FIG. 22. FIG. 23 illustrates a screen shot of a broadcast program 250 that includes entertainment content 252, such as a video program

on heart surgery, and an icon 254. The icon 254 indicates that a script program is available for the viewer. In order for the viewer to access the script program, the viewer selects the icon 254. The program broadcasted from the broadcast network 24 may have included an entire script program or just a portion of a script program. If the entire script program were included with the broadcast, selection of the icon 254 would begin execution of the script program that was received. However, if only a portion of the script program was received and, for example, that portion only required that the icon 254 be displayed with the entertainment content 252, selection of the icon 254 sends a signal through a back channel, i.e., the link to the communication network 24, to the server 18. The sent signal is a request for the rest of or just more of the script program to be sent to the apparatus 26 either through broadcast network 36 or communication network 24.

FIG. 24 illustrates a screen shot of a broadcast program 250 that includes entertainment content 252 and a section that presents a script program image 256. In this example the viewer can interact with the script program image 256 while simultaneously viewing the entertainment content 252. As in FIG. 22 above, the script program may be fully or partially received and processed by the processing unit 33. And again, if it has only been partially received, viewer interaction at a predetermined spot in the displayed interaction process automatically initiates a request through the back channel to the server 18 for the rest of the script program.

Because the broadcast program 250 is a digital broadcast, it can be readily appreciated by those of ordinary skill in the art of digital interactive television, that the entertainment content may be paused until viewer completion of the script program. The script program which can be sent with an initial broadcast program or during presentation of a previously delivered broadcast program that is being presented on the display may also include instructions to pause the entertainment content until viewer completion of the script program at which time the entertainment program resumes. For example, the viewer's/patient's doctor creates a message at the workstation 20 requesting that the patient as soon as possible send blood pressure measurement readings. This message is generated as a new script program at the server 18. The server 18 then sends the new script program to the broadcast network 36. The broadcast network 36 includes hardware and/or software mechanisms for saving the new script program for inclusion with the next patient requested entertainment or advertisement content to be sent to the patient in the case where the patient is not presently viewing a broadcast from the broadcast network 36 or for just broadcasting the script program alone. If the patient is presently viewing entertainment or advertisement content received from the broadcast network 36, the new script program is received, processed and presented to the patient by the apparatus 26. The received new script program may include instructions to pause the presently viewed entertainment or advertisement content.

If the script program is specified for a particular patient, the server 18 or broadcast network 36 encodes the script program for that patient. The apparatus of that patient includes a decoding component within the processing unit 33 for decoding the encoded script program received with the broadcast program. For example, the script program includes a weight history chart of the patient. The present invention wants only the patient corresponding to this weight history chart to have viewing access. Therefore, it is encoded for transmission and encoded only by the corresponding patient's apparatus 26.

It can be appreciated to one of ordinary skill in the art that this decision, as with the other flow diagram decisions, can be

an inherent decision in the processing of the received entertainment/advertisement programming and script program.

The embodiments of FIGS. 20 and 21 may also be implemented without any entertainment or advertisement content and perform the functions as to those that illustrated and described for FIG. 1.

The script programs or entertainment/advertisement programming can be designed for education and training of users. For example, the script program or information content could show a user, such as a patient, how to effectively use a medical treatment device. Also, the script program or information content could describe to users, such as doctors, nurses or anyone other professional, different treatment styles, plans or new medication.

A wide variety of information may be collected, delivered and analyzed in accordance with the present invention. For example, abandoned U.S. patent application Ser. No. 09/378,188 which is a continuation of U.S. Pat. No. 5,985,559, and U.S. patent application Ser. No. 09/496,893, now U.S. Pat. No. 8,078,407, which is a continuation of U.S. patent application Ser. No. 09/041,809 (the text of which are hereby incorporated by reference) discusses information related to disease causes, treatments, and cures. Script programs include a set of queries for requesting data on lifestyle, environment, behavior, drug compliance, drug response over time, and other aspects. This data is then analyzed to identify trends and establish subgroups with similar responses.

Individuals' behavioral and environmental information in conjunction with their gene sequence information is analyzed to find drug candidates and drug targets. Individuals previously designated as having a high risk for developing a particular disease are each given an apparatus 26. Queries related to the individuals' behavior and environment are included in a script program sent from a server 18 to the apparatus 26 or from a server 18 to the apparatus 26 through a broadcast network 36. The individuals' responses are sent back to the server 18. The process of collecting individuals' information can take place over a long period of time to ensure accurate data and to allow researchers to observe progression of the disease. A data mining program on the server analyzes the individuals' behavioral and environmental information, as well as their gene sequence information. Differences in gene sequence information, or in behavioral and environmental factors between individuals who show a severe disease phenotype and those who show a mild severe disease phenotype can then be distinguished and used to develop new drug candidates, targets, or general treatments.

Genetic testing allows an individual to determine whether or not he or she has a predisposition to a certain disease. The degree of expressivity of a certain disease will be determined in part by an individual's environment and lifestyle. The environment and lifestyle information is retrieved from responses to queries sent from the server 18 to the apparatus 26 or from the server 18 to the apparatus 26 through the broadcast network 36. The present invention interprets a patient's gene sequence information and his or her environment and lifestyle to come up with a personalized prognosis. This procedure can be repeated many times over the course of a disease state to monitor a patient's condition. In addition, disease-causing pathogens can also have their genes sequenced. Using these sequences in combination with information about a patient's environment and lifestyle, the present invention comes up with a personalized treatment plan, ideally to eliminate the pathogen. It is also possible to use the procedure described above to monitor the course of the disease-state produced by a pathogen. Finally, a geno-

type-to-phenotype map or database can be constructed for developing better treatments and aiding in research.

Although the above description contains many specificities, these should not be construed as limitations on the scope of the invention but merely as illustrations of some of the presently preferred embodiments. Many other embodiments of the invention are possible. For example, the scripting language and script commands shown are representative of the preferred embodiment. It will be apparent to one skilled in the art many other scripting languages and specific script commands may be used to implement the invention.

Moreover, the invention is not limited to the specific applications described. The system and method of the invention have many other applications both inside and outside the healthcare industry. For example, pharmaceutical manufacturers may apply the system in the clinical development and post marketing surveillance of new drugs, using the system as an interactive, on-line monitoring tool for collecting data on the efficacy, side effects, and quality of life impact of the drugs. Compared to the current use of labor-intensive patient interviews, the system provides a fast, flexible, and cost effective alternative for monitoring the use and effects of the drugs.

The system may also be used by home healthcare companies to enhance the service levels provided to customers, e.g., panic systems, sleep surveillance, specific monitoring of disease conditions, etc. Alternatively, the system may be used to monitor and optimize the inventory of home-stationed health supplies. As an example, the system may be connected to an appropriate measuring device to optimize timing of oxygen tank delivery to patients with chronic obstructive pulmonary disease (COPD).

The system and method of the invention also have many applications outside the healthcare industry. For example, the system may be used for remote education over the Internet, facilitating educational communication with children or adult trainees who lack access to sophisticated and expensive computer equipment. The system may also be used by law enforcement officers to perform on-line surveillance of individuals on probation or parole.

In an alternate embodiment, the software and hardware components of any one of the remote apparatuses 26 or 27 are incorporated directly into a monitoring device. This allows a patient to only have to interact with one device for their entire health monitoring needs.

Further, the invention has numerous applications for gathering data from remotely located devices. For example, the system may be used to collect data from smart appliances, such as identification check systems. Examples of appliances that are used as smart appliances are refrigerator, telephone, stove, clock radio, VCR, or any other electrical or non-electrical device including the monitoring device 28. The smart appliance includes some or all of the components of the remote apparatuses 26 or 27 as illustrated in FIGS. 4 and 15. The smart appliance with the necessary hardware or software components provides all the interactive capabilities described and shown for remote apparatuses 26 or 27, see FIGS. 8-12, 14, 17 and 18. In one embodiment, the assigned scripts are in the form of a recorded voice that is sent over the communication network (e.g., voice over IP) to the appliance or remote apparatus. Also, the user responds to the voice scripts through activation of buttons according to instructions in the voice scripts or by verbally responding to the voice scripts. The verbal responses by the user are sent to the server or workstation over the communication network (e.g., voice over IP). The server or workstation includes a voice recognition component for interpreting the user's verbal responses, records the response and determines the next question or request

21

(verbal or otherwise) to be sent to the user according to the responses. Live voice communication is also possible between the remote apparatus and the server or workstation over the communication network.

Also, the monitoring device includes a communication component for allowing the monitoring device to send data directly to the server 18. The server 18 then sends the monitoring device data to the patient's smart appliance for display to the patient. In an alternate additional setup, the monitoring device sends the data to the smart apparatus.

Alternatively, the system may be applied to the remote monitoring of facilities, including safety and security monitoring, or to environmental monitoring, including pollution control and pipeline monitoring. Many other suitable applications of the invention will be apparent to one skilled in the art.

Therefore, the scope of the invention should be determined not by the examples given, but by the appended claims and their legal equivalents.

The invention claimed is:

1. A method of monitoring a clinical trial, comprising:

A) selecting a program from a number of computer programs stored on a server, wherein said program contains one or more queries and one or more corresponding response choices related to efficacy, side effects and quality of life impact of one or more drugs;

B) transmitting the program from said server to a remotely situated apparatus through at least one communication network during a first communication link, wherein the remotely situated apparatus is assigned to a participant of said clinical trial and the program causes the apparatus to present the one or more queries and one or more corresponding response choices to the participant and collect responses, including at least one of the corresponding response choices, from the participant while the remotely situated apparatus is not in communication with said server;

C) receiving the responses from the remotely situated apparatus through the at least one communication network during a second communication link and storing the responses in the server, wherein the program causes the remotely situated apparatus to automatically establish the second communication link with the server at a prescribed time and transmit (i) the responses collected from the participant, (ii) a program identification code, and (iii) an identification code associated with the participant; and

D) generating a report about said clinical trial based upon the responses, wherein said responses are collected in response to the queries related to the efficacy, side effects and quality of life impact of the one or more drugs with respect to said participant during a clinical development or post marketing surveillance period.

2. The method according to claim 1, further comprising the step of measuring a physiological condition of the participant in order to assess the efficacy, side effects and quality of life impact of said one or more drugs with respect to said participant.

3. The method according to claim 2, wherein said physiological condition comprises a blood oxygen level.

4. The method according to claim 2, wherein said physiological condition comprises a blood glucose level.

5. The method according to claim 2, wherein said physiological condition comprises a blood pressure.

6. The method according to claim 2, wherein said physiological condition comprises a respiratory flow rate.

22

7. The method according to claim 1, wherein said participant is managing a chronic disease or condition.

8. The method according to claim 7, wherein said chronic disease comprises chronic obstructive pulmonary disease (COPD).

9. The method according to claim 1, further comprising the steps of:

entering queries related to said clinical trial and corresponding response choices into the server;

generating one or more programs in the server using the queries and the response choices; and

storing the one or more programs on the server.

10. The method according to claim 1, wherein said program is customized for said participant.

11. The method according to claim 10, wherein said program is customized to the participant by merging personal data with a generic program.

12. The method according to claim 1, further comprising: assigning a unique identification code associated with the participant to the remotely situated apparatus.

13. The method according to claim 1, further comprising: notifying the participant when one or more unanswered queries remain in the remotely situated apparatus through activation of a visual indicator controlled by said program.

14. The method according to claim 1, wherein: the program includes a connection routine configured to cause the remotely situated apparatus to prompt the participant to connect the remotely situated apparatus to the at least one communication network.

15. The method according to claim 14, wherein: the program includes a connection routine configured to automatically cause the remotely situated apparatus to establish the second communication link with the server at a prescribed time, transmit the responses collected from the participant, transmit the program identification code, and transmit the identification code associated with the participant.

16. The method according to claim 15, further comprising: transmitting a new program to the remotely situated apparatus through the at least one communication network after receiving the responses collected from the participant, the program identification code, and the identification code associated with the participant; and instructing the remotely situated apparatus to disconnect the second communication link.

17. The method according to claim 1, further comprising: presenting said remotely situated apparatus as an image of a stand-alone remote apparatus on a display of a personal computer of the participant, wherein the individual interacts with the displayed image of the stand-alone remote apparatus by operating one or more user interfaces of the personal computer to select displayed responses.

18. A system for remotely monitoring a pharmaceutical trial, comprising:

a server that communicates through at least one communication network;

at least one remotely situated hand-held portable apparatus provided to at least one participant of said pharmaceutical trial, wherein said at least one remotely situated apparatus is configured to automatically establish a communication link with said server through said at least one communication network;

a user interface that communicates with the server, said user interface adapted for (i) entering, authoring, selecting, or any combination thereof, a set of queries to be

23

answered by the participant and (ii) entering, authoring, selecting, or any combination thereof, corresponding response choices for each of the queries, wherein said queries and said corresponding response choices relate to said pharmaceutical trial;

a program generator configured to generate a program to be executed by the remotely situated apparatus, wherein the program causes the apparatus to (i) present the queries and the corresponding response choices to the participant and collect responses from the participant, including at least one of the corresponding response choices, after a first communication link between the server and the remotely situated apparatus is terminated and (ii) send the collected responses, a program identification code, and an identification code associated with the participant to the server after autonomously establishing a second communication link between the server and the remotely situated apparatus; and

one or more databases accessible by the server, said one or more databases storing the program, the responses

24

received from the remotely situated apparatus and a list of pharmaceutical trial criteria, wherein the pharmaceutical criteria are assessed based upon the responses received.

5 **19.** The system according to claim **18**, further comprising a monitoring device remotely situated from the server, the monitoring device configured to measure a physiological condition of the participant, wherein measurement of the physiological condition of the participant is used in assessing
10 the pharmaceutical criteria.

20. The system according to claim **19**, wherein said physiological condition comprises one or more of a blood oxygen level, a blood glucose level, a blood pressure and a respiratory flow rate.

15 **21.** The system according to claim **18**, wherein said pharmaceutical trial is directed to collecting data on efficacy, side effects and quality of life impact of one or more drugs on the participant during a clinical development and post marketing surveillance period.

* * * * *

专利名称(译)	临床和药物试验中的电子数据采集		
公开(公告)号	US8870762	公开(公告)日	2014-10-28
申请号	US11/613621	申请日	2006-12-20
[标]申请(专利权)人(译)	BROWN STEPHEN J		
申请(专利权)人(译)	BROWN STEPHEN J		
当前申请(专利权)人(译)	罗伯特·博世有限公司		
[标]发明人	BROWN STEPHEN J		
发明人	BROWN, STEPHEN, J.		
IPC分类号	G06Q50/22 G06F15/173 G06F19/00 G06Q30/06 A61B5/00 G06Q50/24 G06Q10/00 H04N21/24 G06Q30/02 G06Q50/00 G06F15/16 G16H10/60		
CPC分类号	G06F19/363 G06Q50/24 Y10S128/92 G06F19/3418 G06Q30/0601 G06Q30/02 Y10S128/905 H04N21/24 G06F19/36 A61B5/0002 G06Q50/22 G16H10/20 G16H40/67		
优先权	60/041746 1997-03-28 US 60/041751 1997-03-28 US		
其他公开文献	US20070168242A1		
外部链接	Espacenet USPTO		

摘要(译)

用于远程监控个人的系统。该系统包括用于从一组查询生成脚本程序的服务器系统。脚本程序可由远程装置执行，该远程装置通过用户界面向个人显示信息和/或一组查询。通过用户界面输入的查询的响应连同个体识别信息通过通信网络从远程装置发送到服务器系统。服务器系统还包括自动应答服务，用于从存储的一组问题中为远程装置处的个人提供一系列问题，以响应，在一系列问题中存储对每个提供的问题的响应，并基于该服务提供服务。个人对问题的回答。

