



US009723985B2

(12) **United States Patent**
Ono et al.

(10) **Patent No.:** **US 9,723,985 B2**
(45) **Date of Patent:** **Aug. 8, 2017**

(54) **VITAL SIGN TELEMETER**

(56) **References Cited**

(75) Inventors: **Kohei Ono**, Tokyo (JP); **Fumiyuki Matsumura**, Tokyo (JP); **Koji Ishino**, Tokyo (JP); **Shinya Suzuki**, Tokyo (JP)

U.S. PATENT DOCUMENTS

3,659,592 A *	5/1972	Natkanski	A61B 5/02233	600/499
3,752,147 A *	8/1973	Castro et al.	600/499	
4,548,249 A *	10/1985	Slaughterbeck	206/363	
4,566,463 A *	1/1986	Taniguchi et al.	600/495	
4,625,277 A *	11/1986	Pearce	A61B 5/022	128/923
4,677,984 A *	7/1987	Sramek	600/494	
4,729,381 A *	3/1988	Harada et al.	600/484	

(73) Assignee: **NIHON KOHDEN CORPORATION**, Tokyo (JP)

(*) Notice: Subject to any disclaimer, the term of this patent is extended or adjusted under 35 U.S.C. 154(b) by 1741 days.

(Continued)

(21) Appl. No.: **11/006,539**

FOREIGN PATENT DOCUMENTS

(22) Filed: **Dec. 8, 2004**

JP	61-33640 A	2/1986
JP	63-216543 A	9/1988

(65) **Prior Publication Data**

US 2005/0171444 A1 Aug. 4, 2005

(Continued)

(30) **Foreign Application Priority Data**

OTHER PUBLICATIONS

Dec. 8, 2003 (JP) 2003-409552

Japanese Office Action dated Dec. 16, 2008.

(51) **Int. Cl.**

Primary Examiner — Navin Natnithithadha

- A61B 5/022* (2006.01)
- A61B 5/00* (2006.01)
- A61B 5/083* (2006.01)
- A61B 5/1455* (2006.01)

(74) *Attorney, Agent, or Firm* — Sughrue Mion, PLLC

(52) **U.S. Cl.**

(57) **ABSTRACT**

CPC *A61B 5/0002* (2013.01); *A61B 5/022* (2013.01); *A61B 5/0836* (2013.01); *A61B 5/1455* (2013.01)

A first detector is provided with a cuff adapted to be placed on an upper arm of a subject to detect noninvasive blood pressure of the subject. At least one second detector is adapted to be placed on a part of the subject to detect at least one vital sign of the subject. A single main body is detachably provided on the cuff while being connected with the first detector and the at least one second detector. A display is provided on the main body and operable to display the non-invasive blood pressure and the at least one vital sign as measurement data. A transmitter is provided in the main body and operable to transmit the measurement data to a receiver placed in a remote location.

(58) **Field of Classification Search**

CPC . *A61B 5/022*; *A61B 5/02208*; *A61B 5/02225*; *A61B 5/02233*; *A61B 5/02241*; *A61B 5/0225*; *A61B 5/02255*; *A61B 5/0235*; *A61B 5/02422*; *A61B 5/025*; *A61B 5/0002*

7 Claims, 20 Drawing Sheets

USPC 600/490–503, 483–486, 481, 488, 600/322–324, 326, 310, 300, 301
See application file for complete search history.

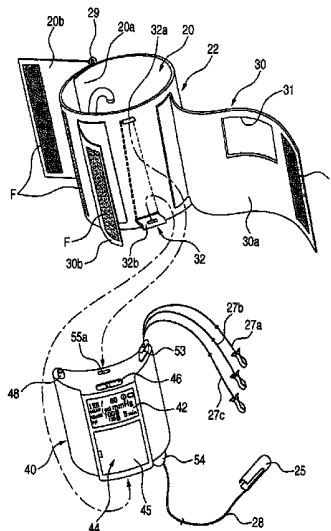

FIG. 1

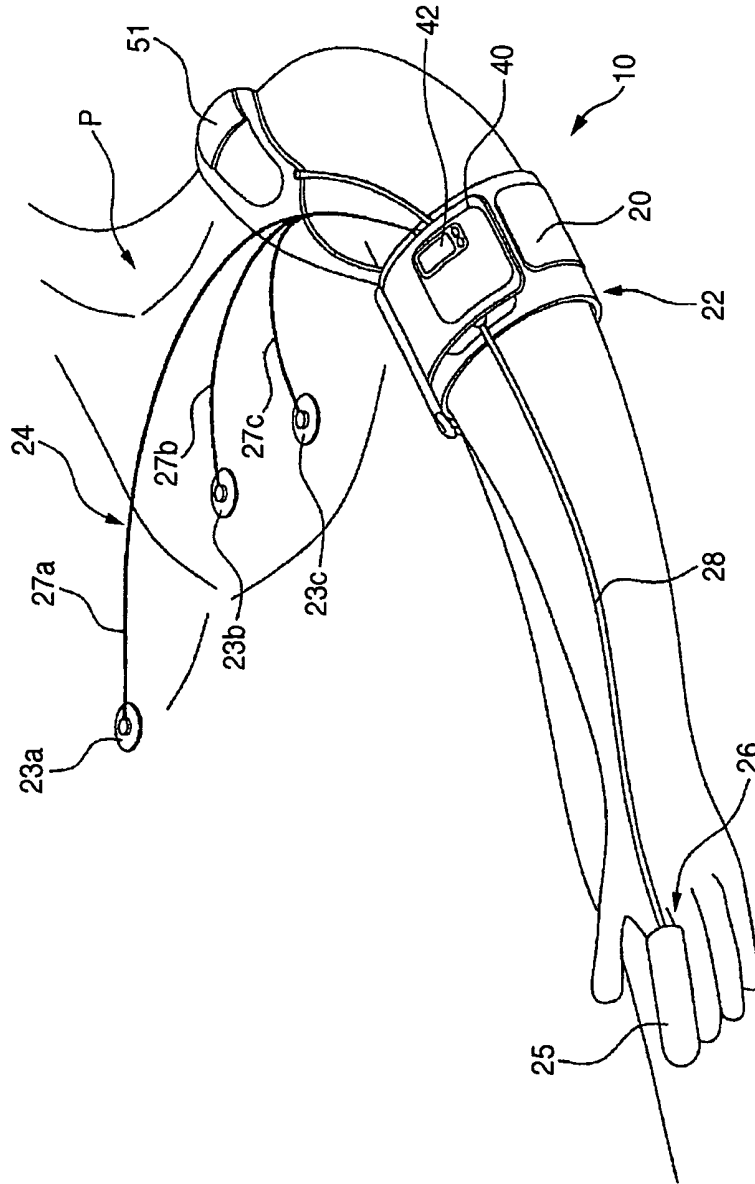

FIG. 3

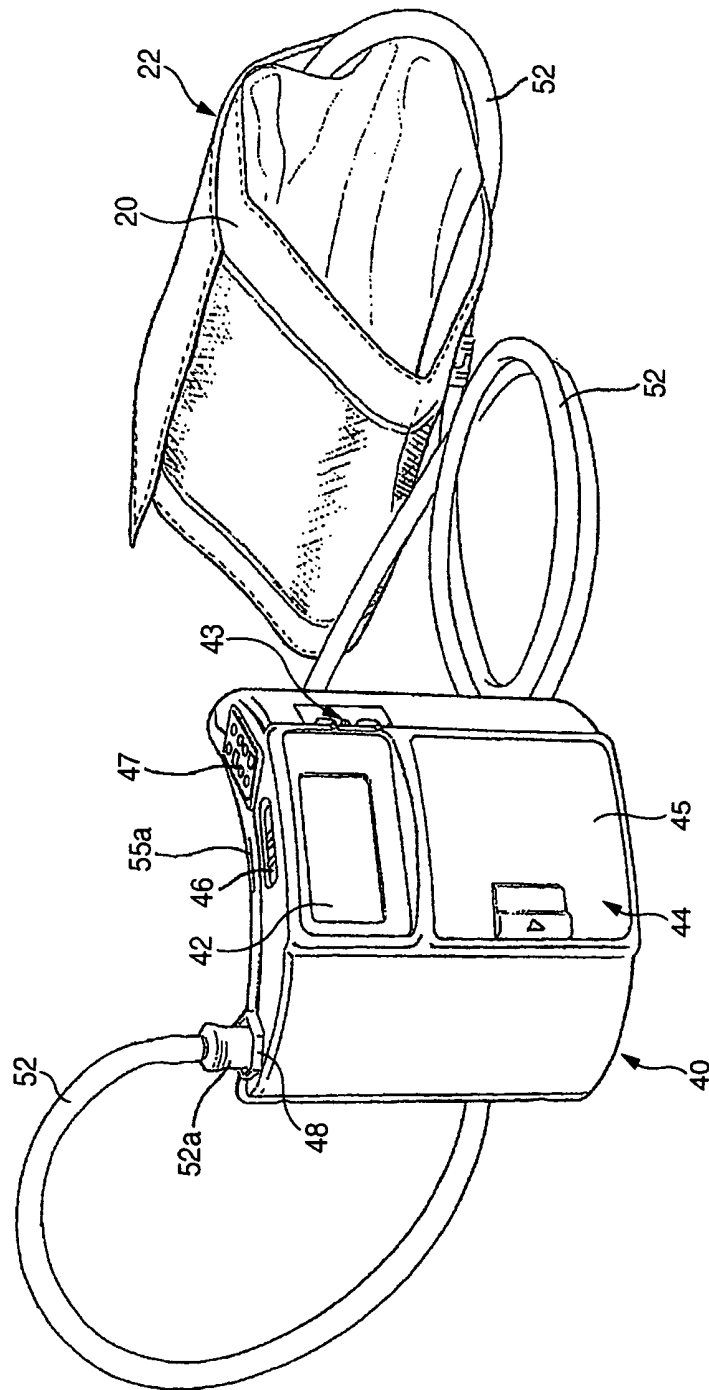

FIG. 4

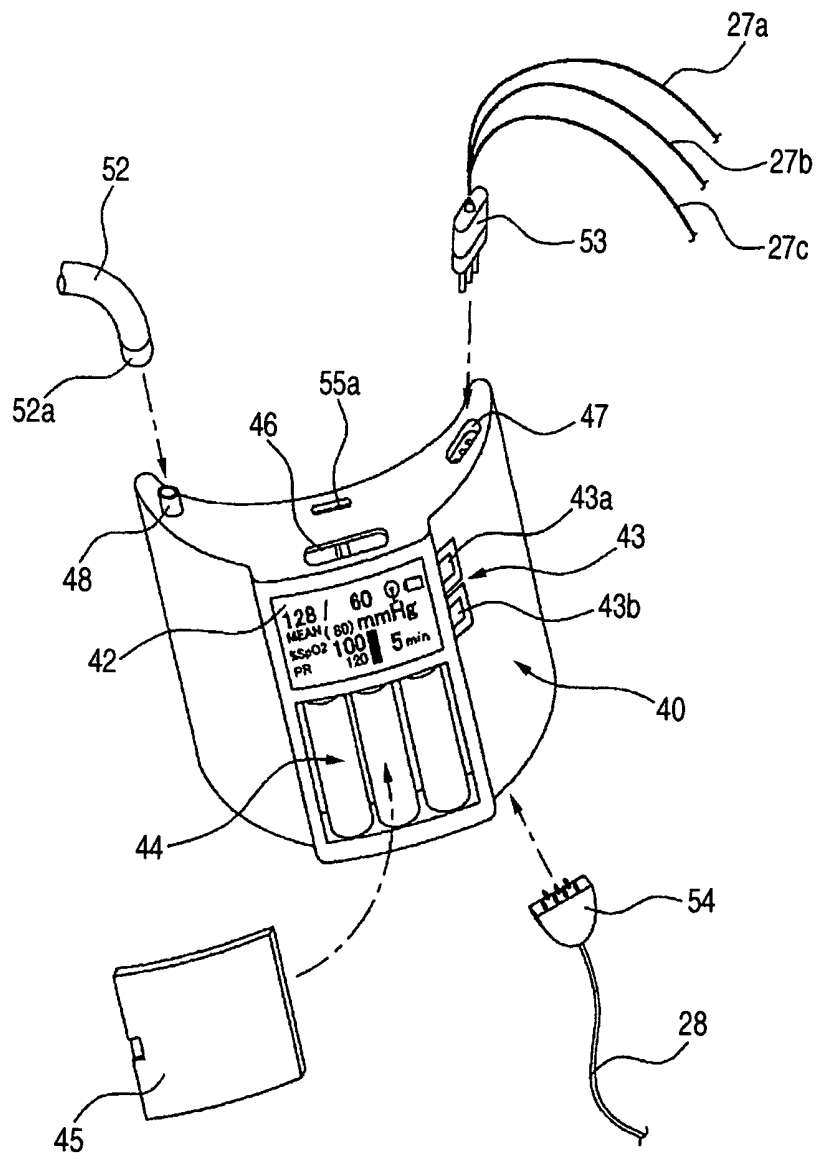

FIG. 5

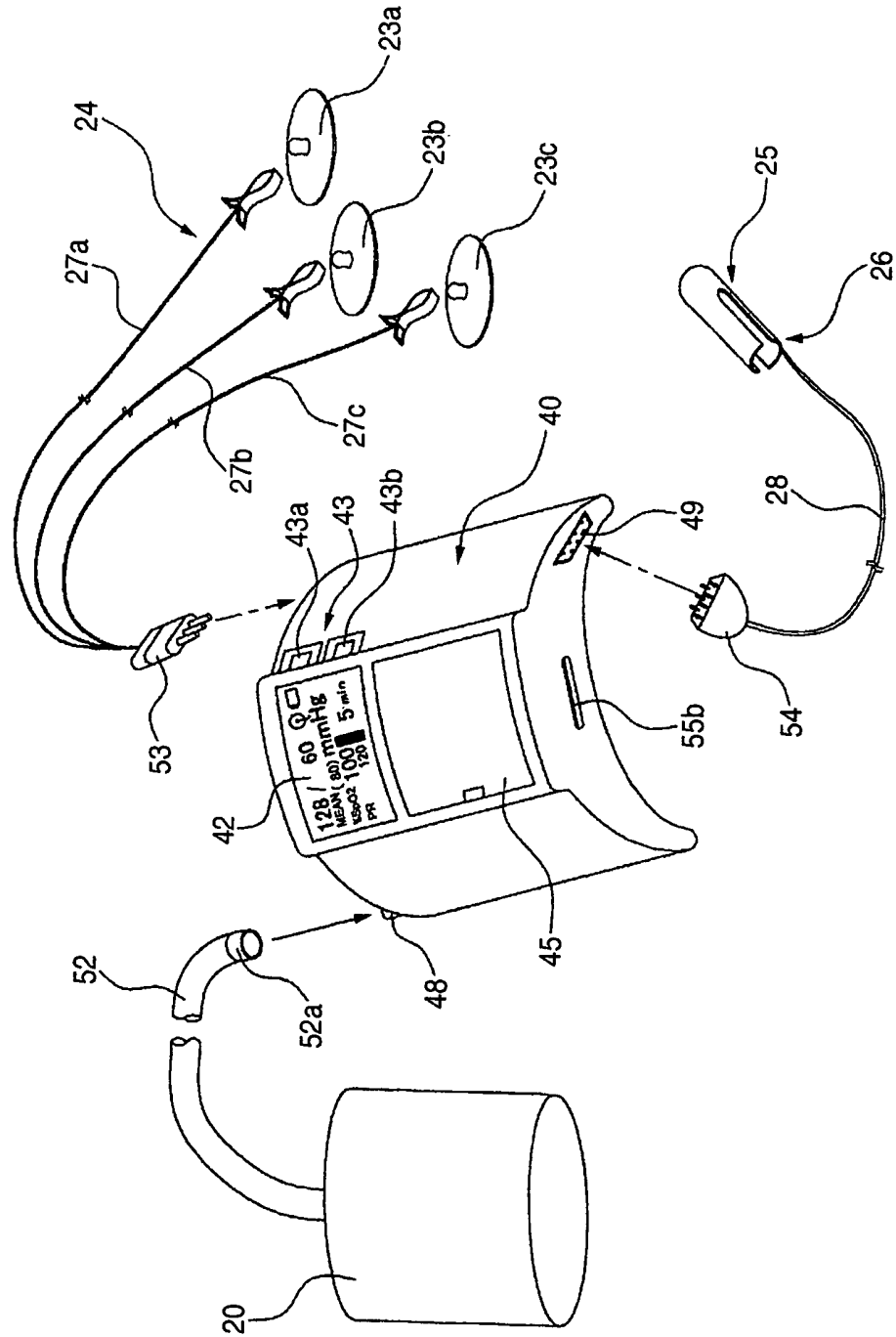

FIG. 6

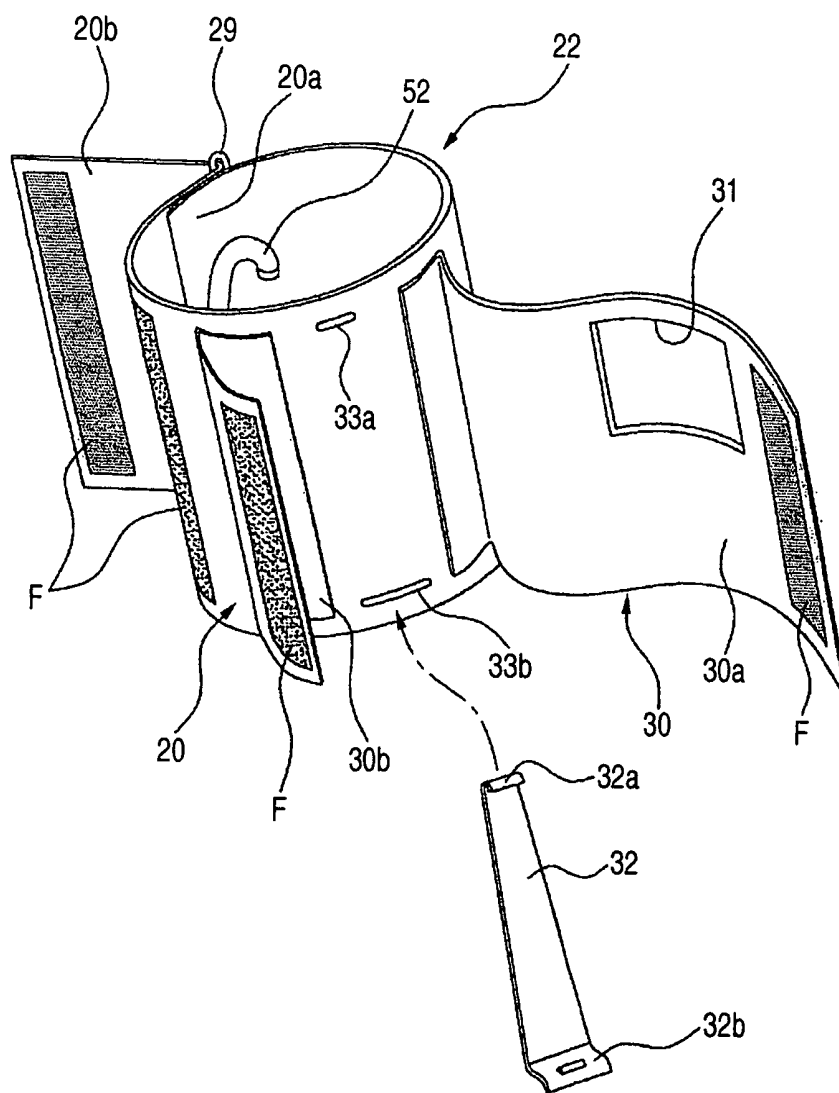

FIG. 7

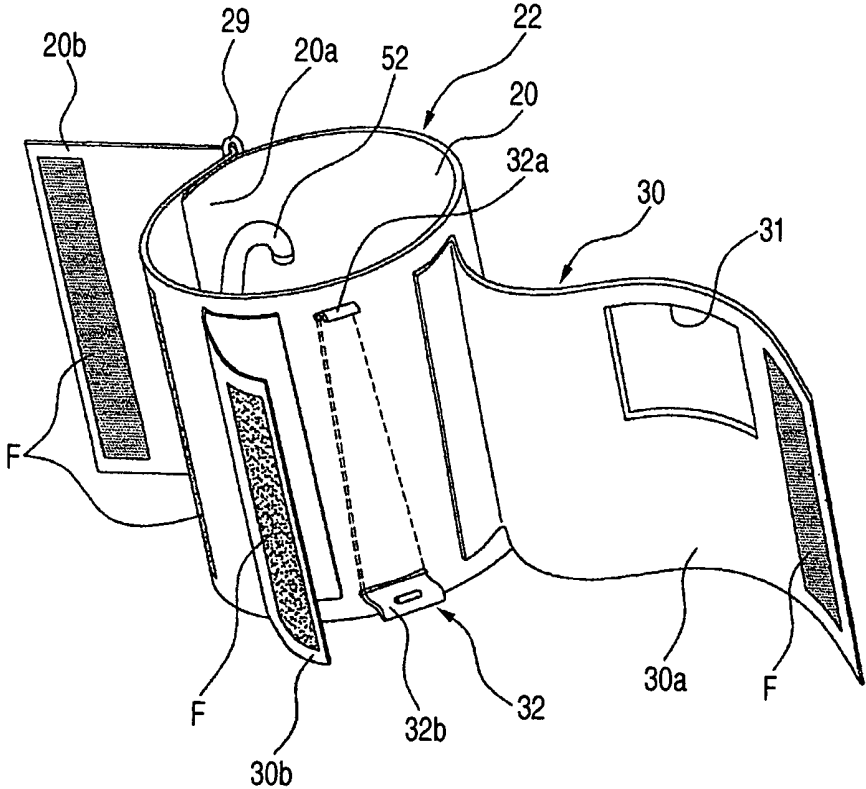

FIG. 8

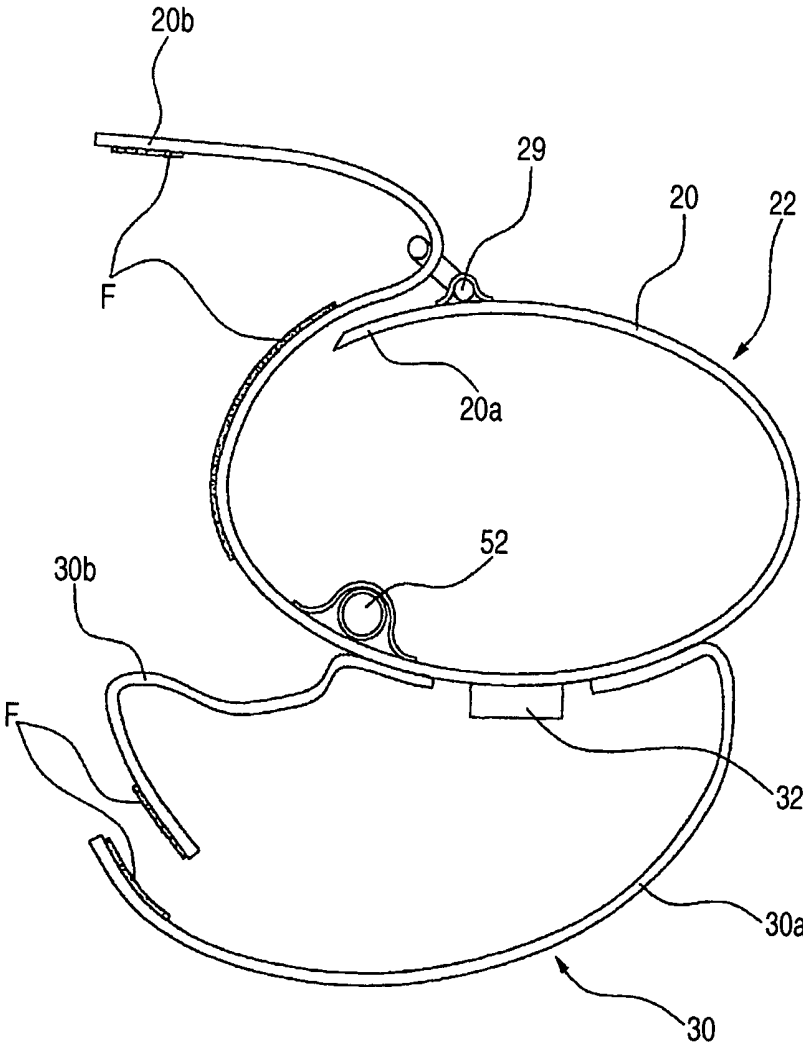

FIG. 9

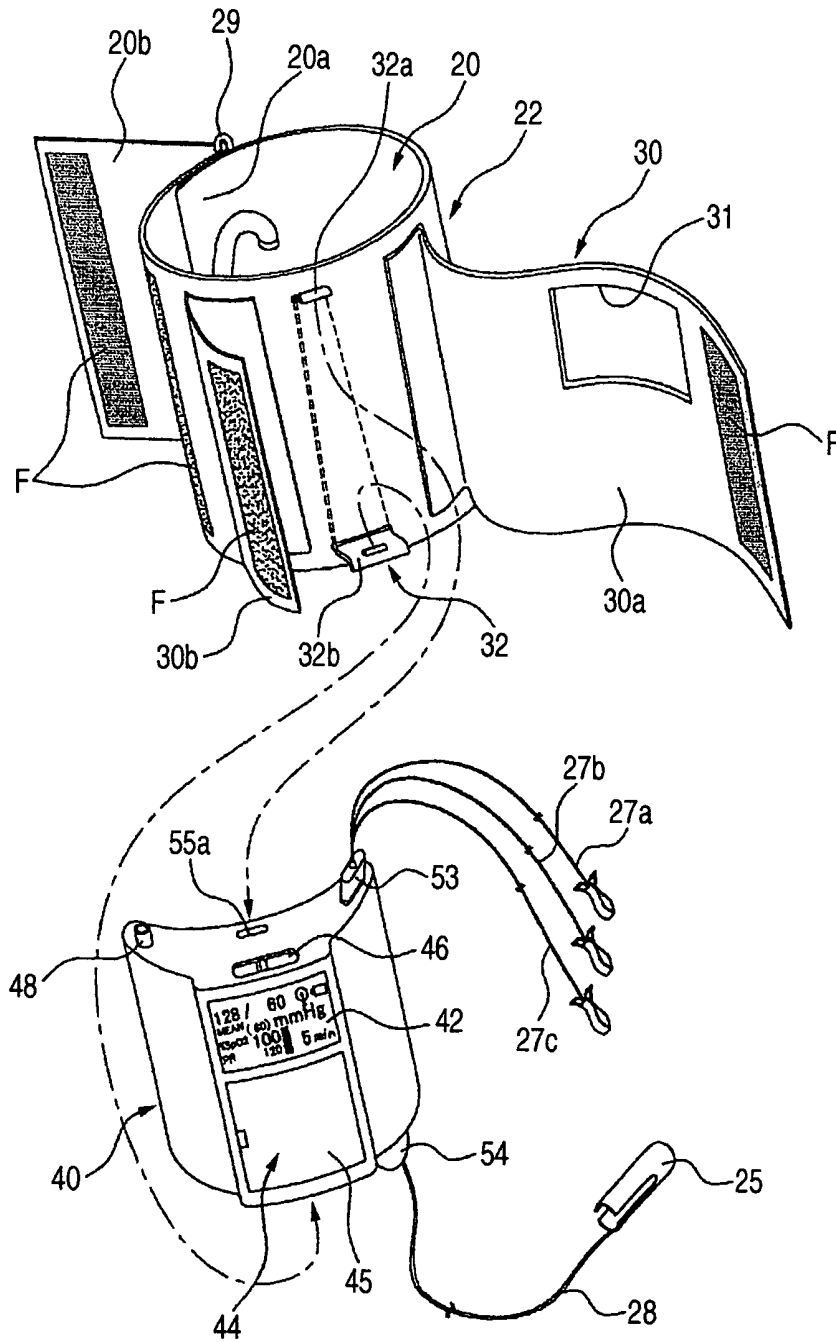

FIG. 10

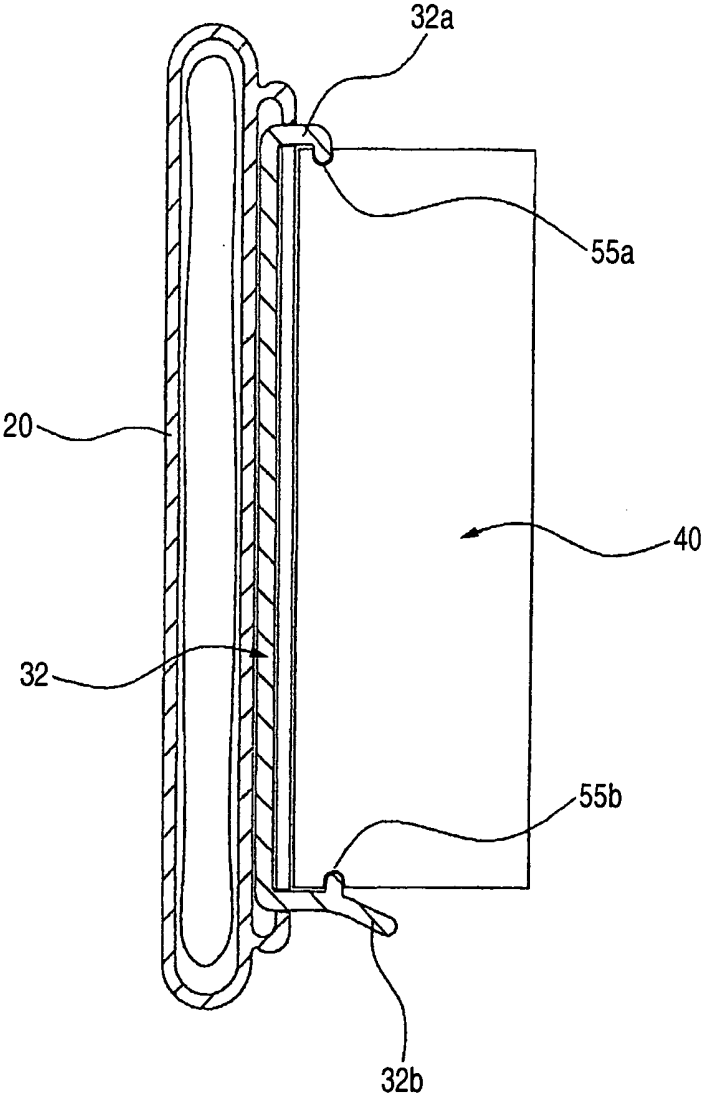

FIG. 11

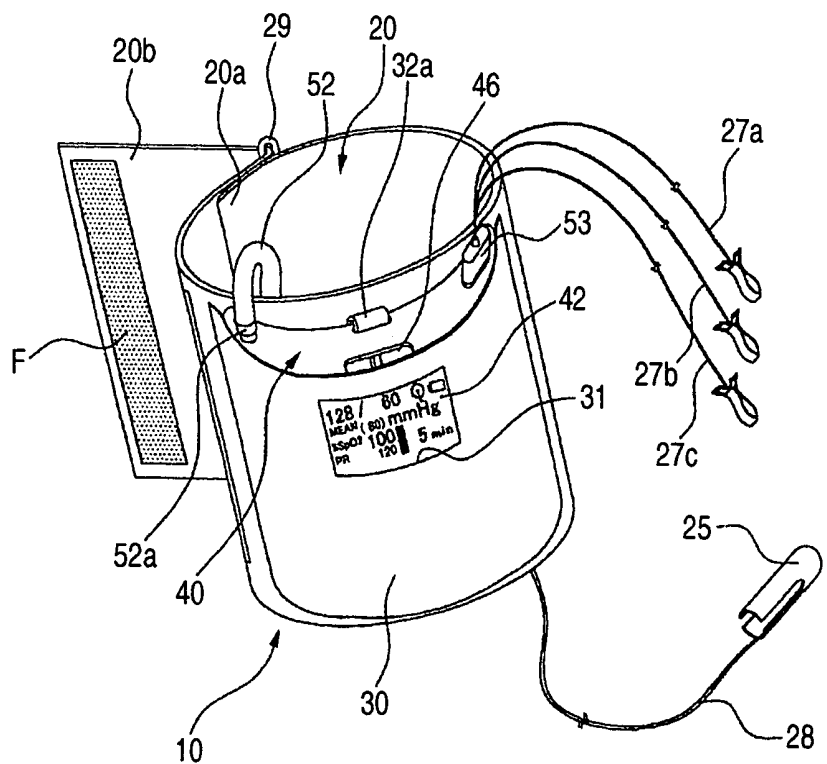

FIG. 12A

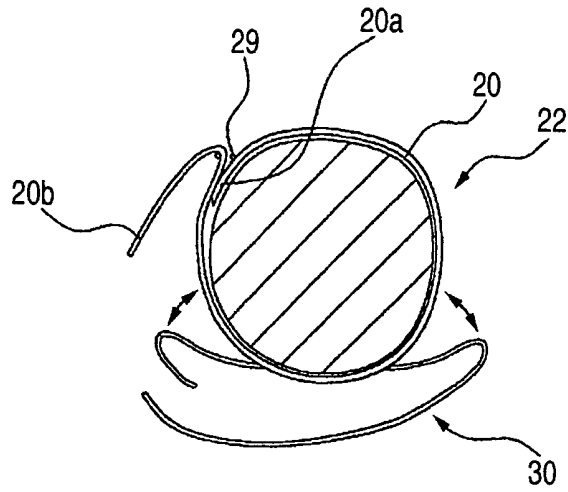

FIG. 12B

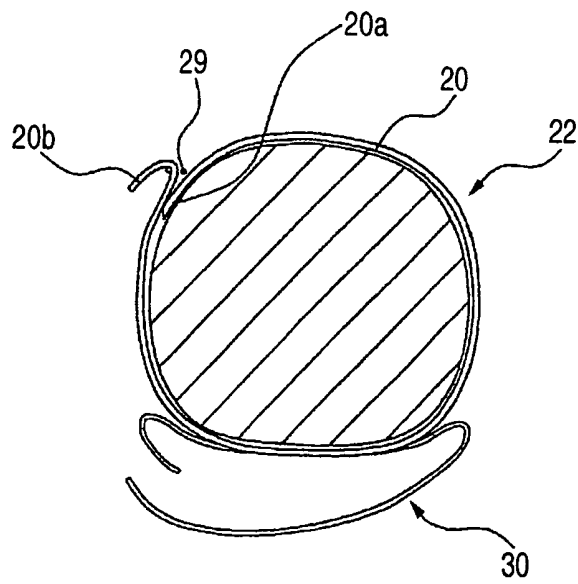

FIG. 13

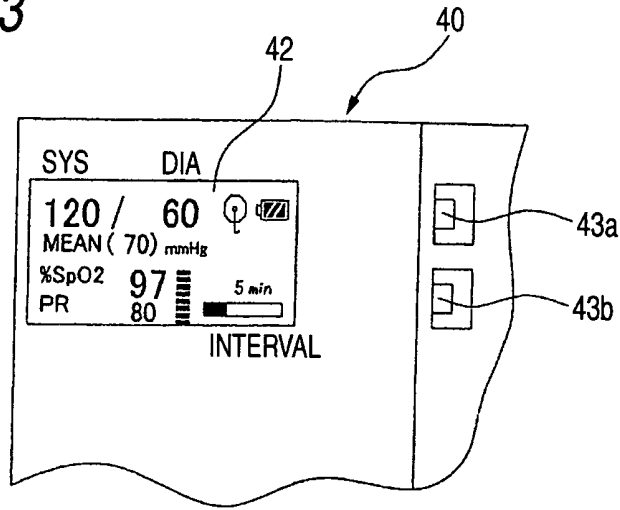

FIG. 14

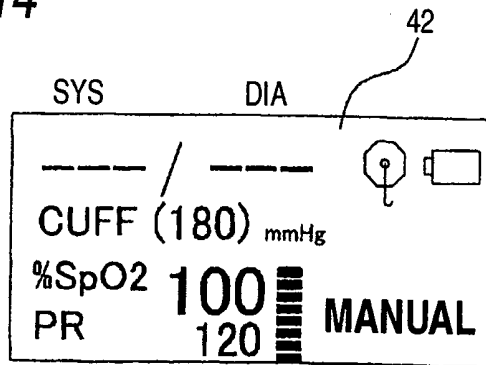

FIG. 15

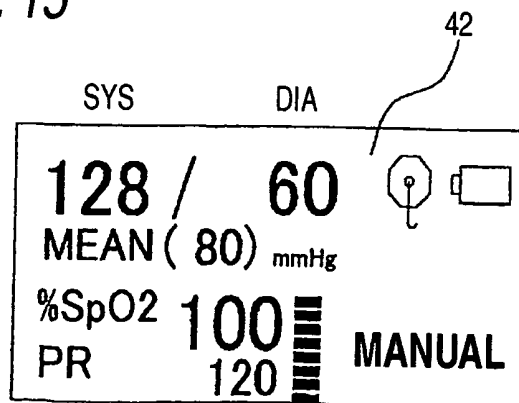
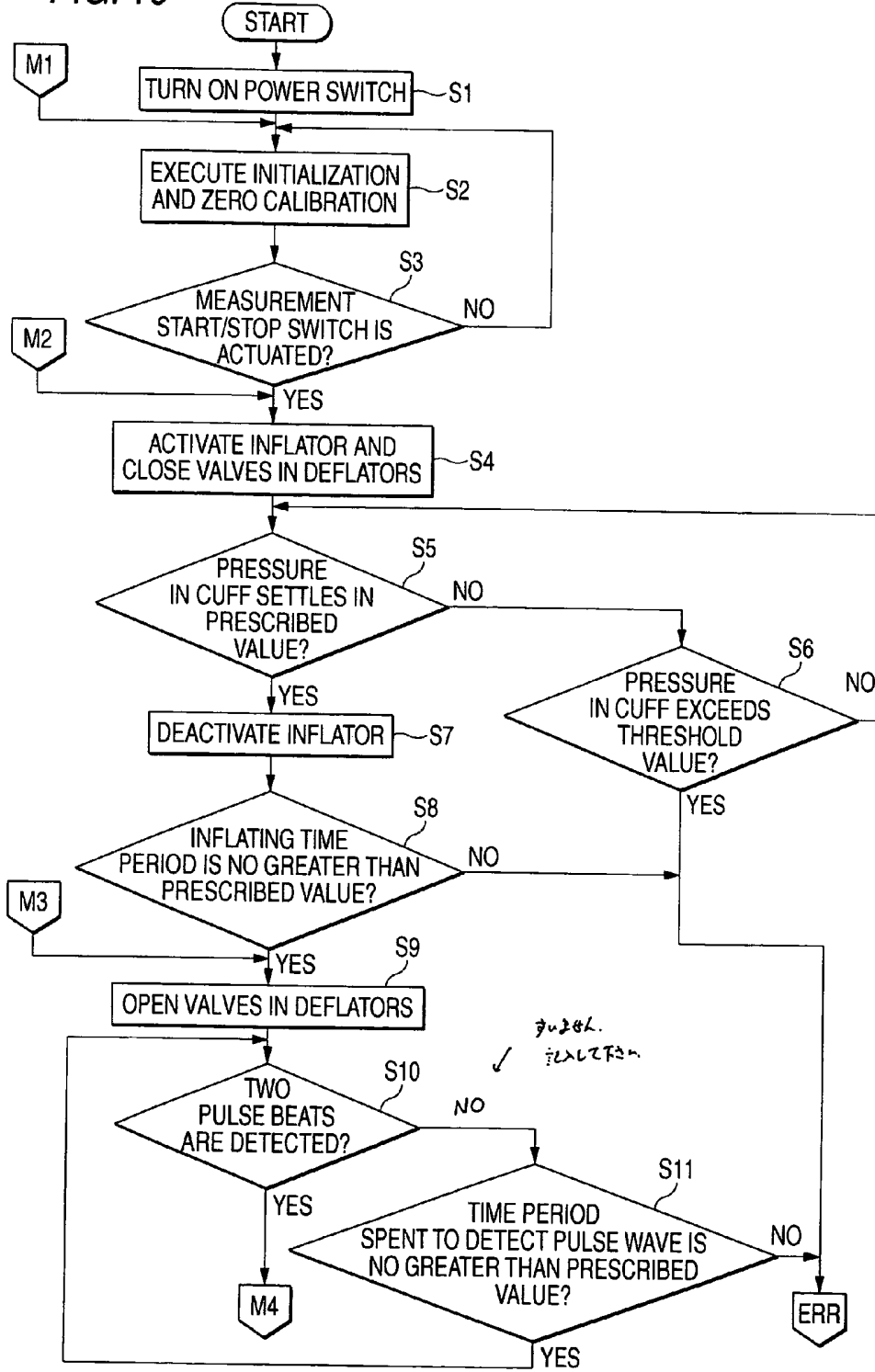

FIG. 16



(CONT.)

FIG. 16 CONTINUED

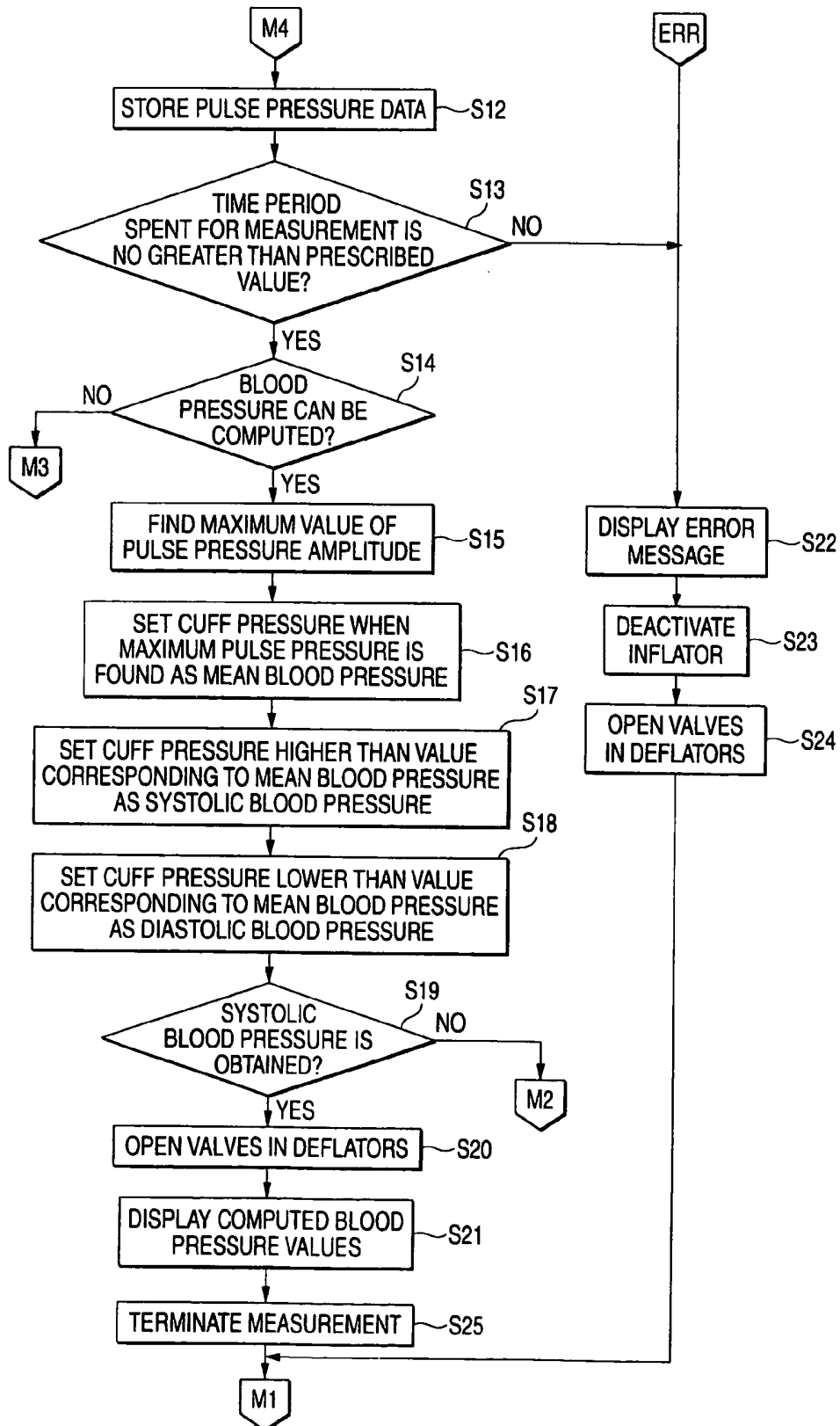

FIG. 17

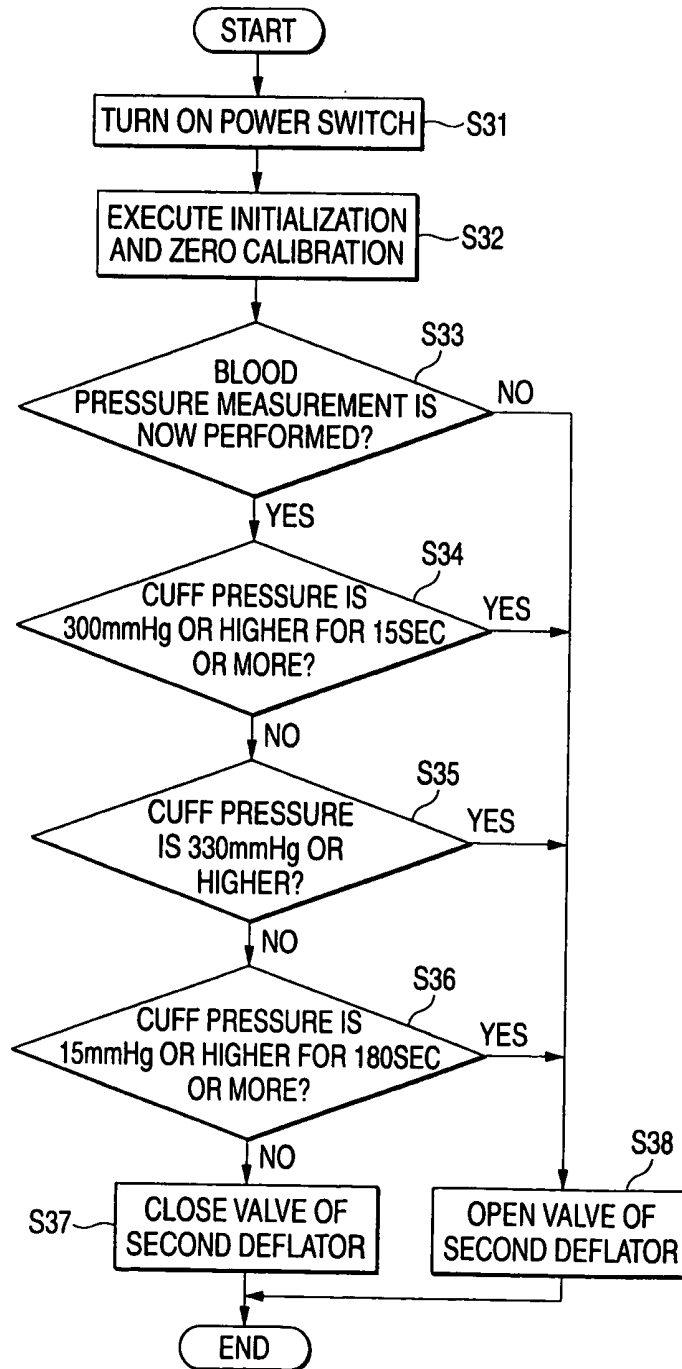

FIG. 18A

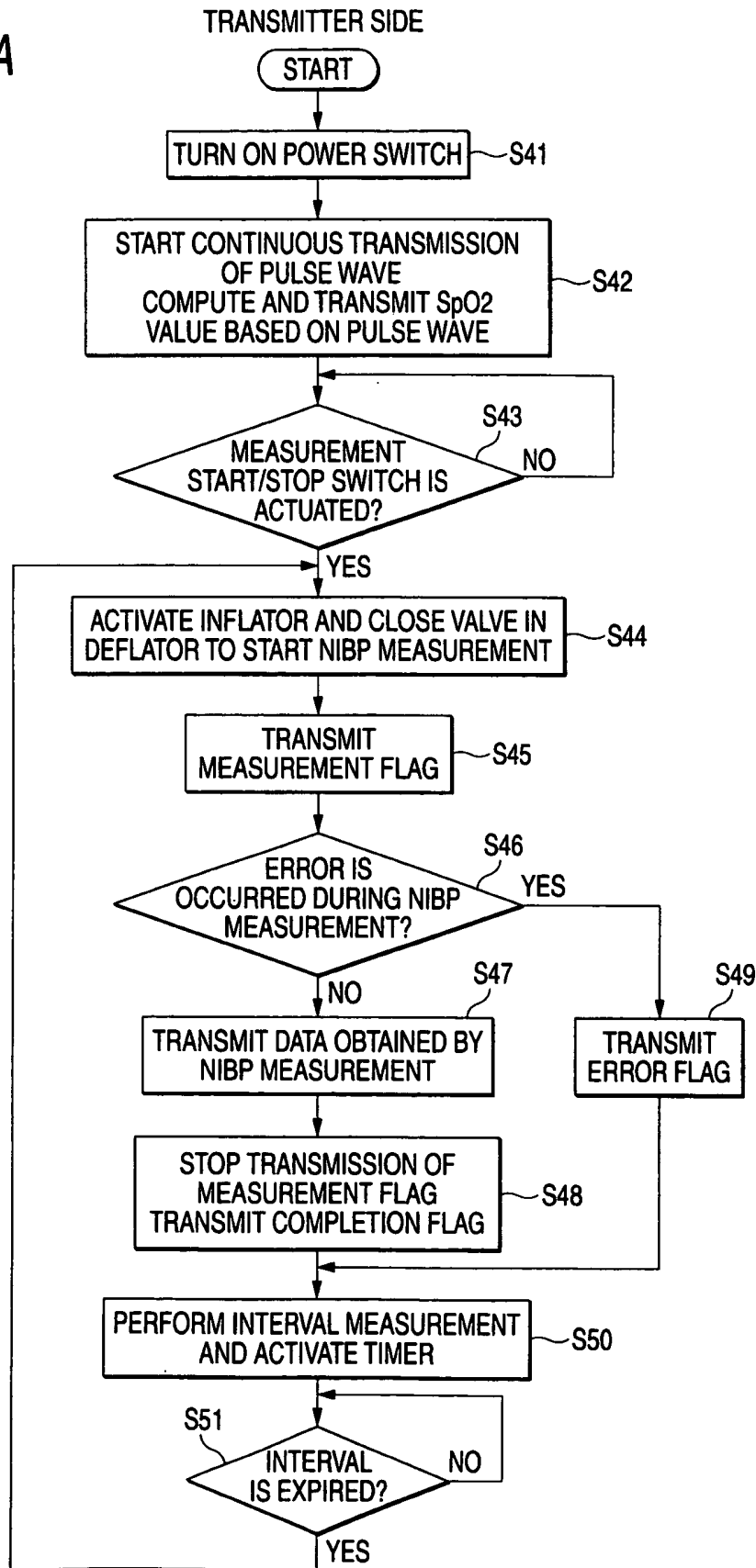

FIG. 18B

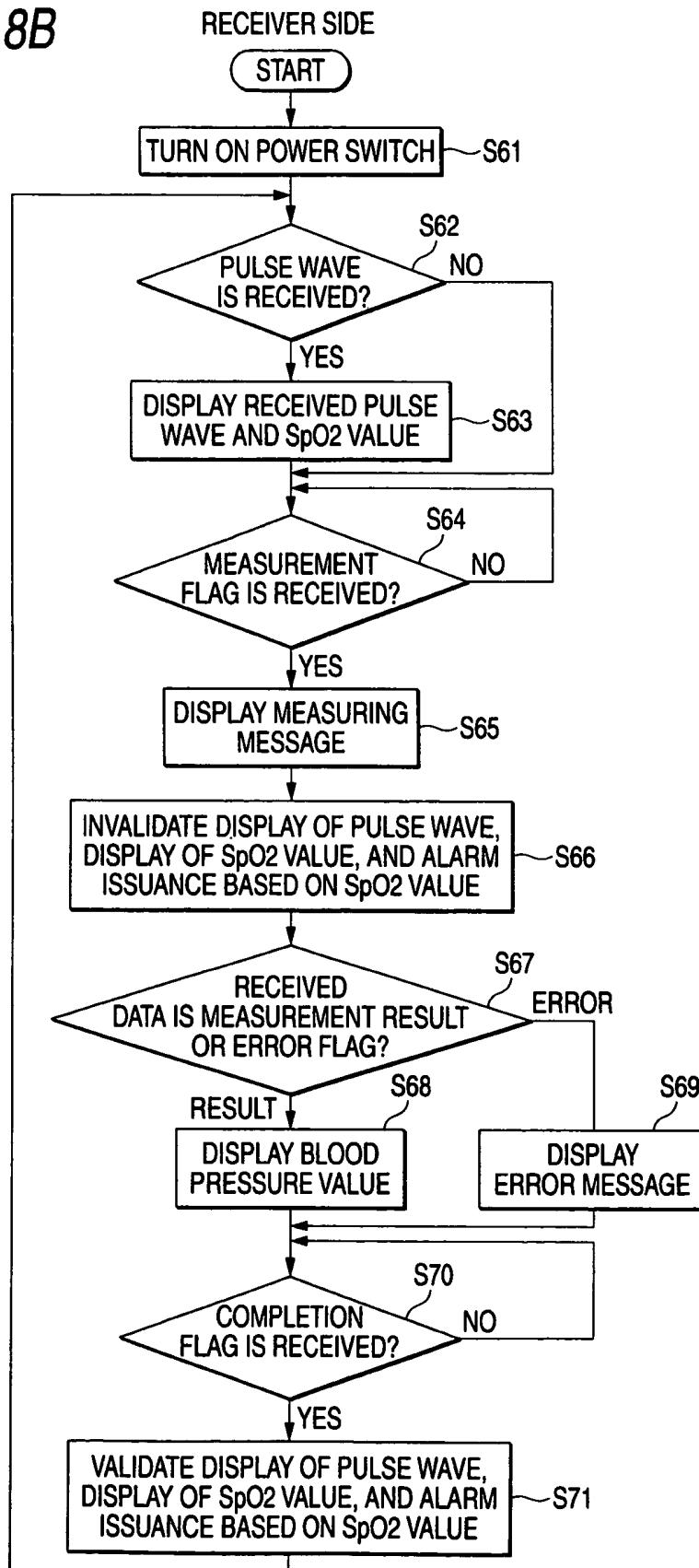

FIG. 19

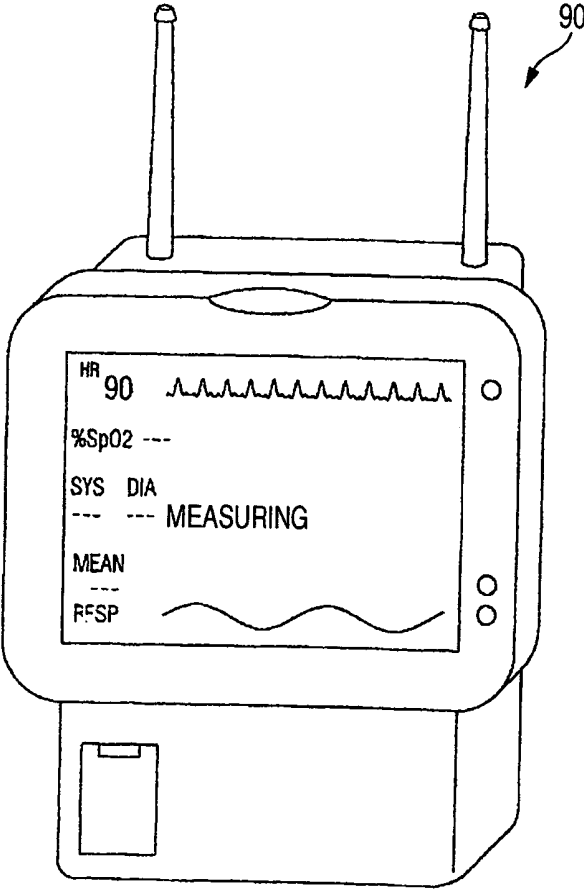
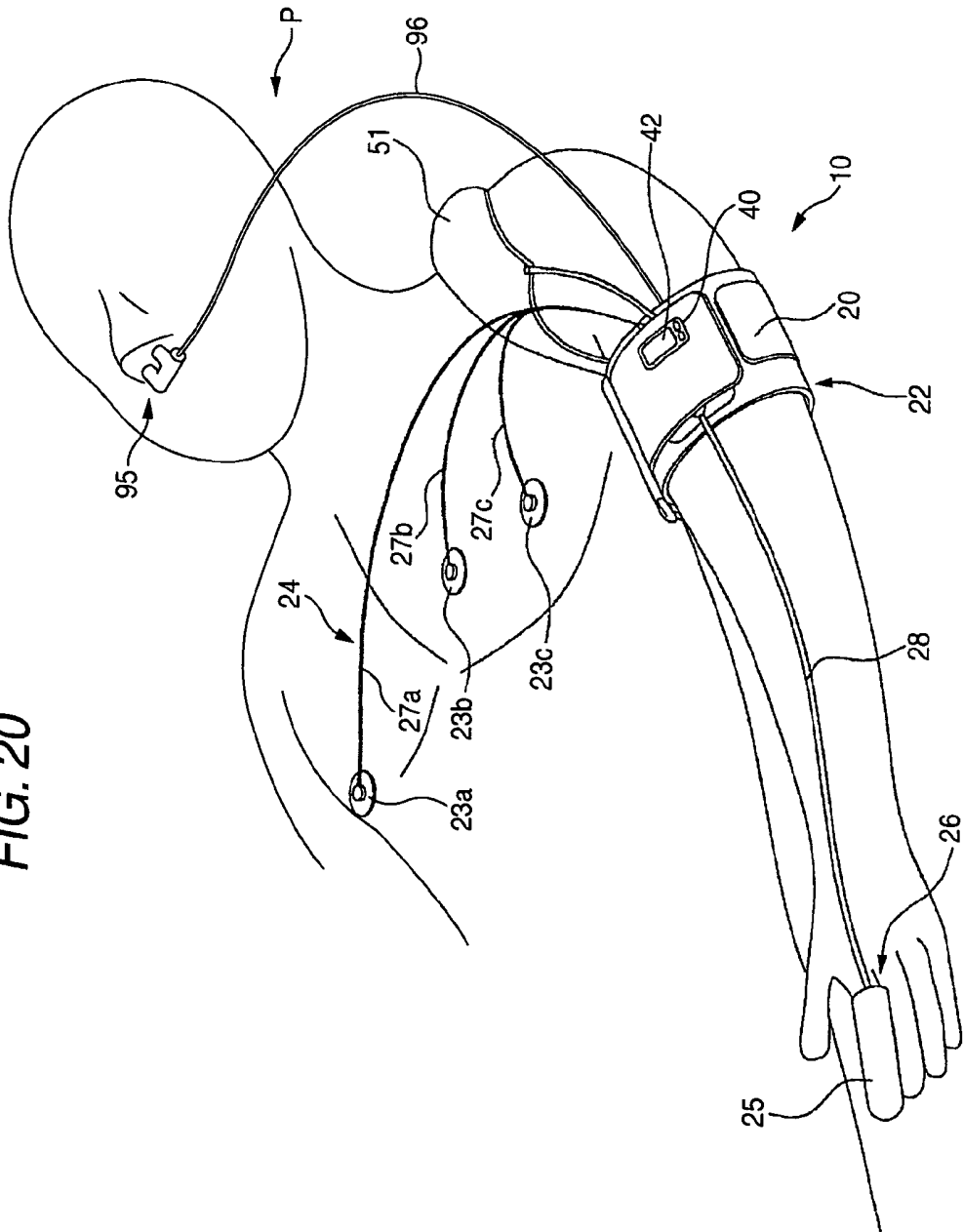

FIG. 20



VITAL SIGN TELEMETER

BACKGROUND OF THE INVENTION

The present invention relates to a vital sign telemeter serving as patient monitor for respectively determining and monitoring vital signals (vital signs), such as an electrocardiograph, respiration, blood pressure, body temperature, and oxygen saturation (SpO₂) in blood, of a patient in a serious condition in an ICU, CCU, or an emergency room, a patient undergoing an operation, or a patient being in an emergency transportation, or a patient whose condition can change suddenly.

Nowadays, a vital sign telemeter of this type must be capable of simultaneous measurement of a number of measurement items (parameters); and a vital sign telemeter which is configured to be able to measure electrocardiogram, a respiration curve, body temperature, oxygen saturation (SpO₂) in blood, non-invasive blood pressure (NIBP), or the like, as the first parameters has been proposed and put into practice. Furthermore, as functional configurations for a vital sign telemeter of this kind, the following are important: being compact, lightweight, and easily attachable to a patient (living body); display of processing results of vital sign data is easily viewed so that conditions of a patient can be recognized; capable of being operated for a long time with stability; providing highly reliable data and alarm; convenient to handle and operate; and the like.

There is known a vital sign telemeter, which is configured so as to measure vital signals (vital signs) constituted of a number of parameters; e.g., an electrocardiogram, impedance respiration, oxygen saturation (SpO₂) in blood, and non-invasive blood pressure (NIBP); to receive the signals, and to process and display the signals as required vital sign data, has a large configuration, and has complicated signal wiring of sensors for measurement of the respective parameters. Accordingly, difficulty is encountered when a patient walks while wearing such a vital sign telemeter attached to an upper arm thereof, which poses restrictions on the patients activities. Namely, the vital sign telemeter has a drawback of sacrificing the patient's QOL (quality of life).

Furthermore, as equipment for measurement of a single vital signal as found in a blood pressure monitor, there is known equipment in which a cuff for measurement of blood pressure and a device configured to process a measured vital signal, thereby displaying the vital signal, are integrated to be attached to an upper arm of a patient or the like. However, as described hitherto, there has been neither suggested nor embodied a vital sign telemeter in which a detector, a processor and a display for vital signals constituted of a number of parameters as required vital signals are integrated, and configured to be attached to an upper arm of a patient, or the like, to thus enable monitoring of the patient at the patient's side or from a remote site in an easy and convenient manner.

SUMMARY OF THE INVENTION

It is therefore an object of the invention to provide a vital sign telemeter capable of being attached onto an upper arm of a patient while integrating a detector, a processor and a display for plural kinds of vital signs including at least blood pressure into a single unit.

It is also an object of the invention to provide a vital sign telemeter capable of executing safety operation even when a single fault condition in connection with the blood pres-

sure measurement (specifically defined by IEC 60601-2-30 Ed. 2.0:1999 (en)) is established.

It is also an object of the invention to provide a vital sign telemeter which is convenient in handling so as to reduce the burden on a patient caused by applying the vital sign telemeter even if the above requirements are satisfied.

In order to achieve the above objects, according to the invention, there is provided a vital sign telemeter, comprising:

- a first detector, comprising a cuff adapted to be placed on an upper arm of a subject to detect non-invasive blood pressure of the subject;
- at least one second detector, adapted to be placed on a part of the subject to detect at least one vital sign of the subject;
- a single main body, detachably provided on the cuff while being connected with the first detector and the at least one second detector;
- a display, provided on the main body and operable to display the non-invasive blood pressure and the at least one vital sign as measurement data; and
- a transmitter, provided in the main body and operable to transmit the measurement data to a receiver placed in a remote location.

Preferably, at least one of the first detector and the at least one second detector is detachably connected to the main body.

Preferably, the at least one second detector includes at least one of: a plurality of electrodes, adapted to be attached on at least one of a chest and a limb of the subject to detect at least one of electrocardiogram and respiration of the subject; a sensor, adapted to be attached on a finger of the subject to detect oxygen saturation in blood of the subject; and a sensor, adapted to be attached on a face of the subject to detect a concentration of carbon dioxide in gas expired through nostrils of the subject.

With the above configuration, since the detectors for obtaining plural kinds of vital signs and the display for displaying the detected vital signs as the measurement data are integrated into the single main body attached on the cuff placed on the upper arm of the subject, it is convenient to handle so as to reduce burdens on the subject caused by applying the vital sign telemeter.

In addition, since the first detector and the at least one second detector are used as consumable components, it is advantageous that these consumable components can be replaced conveniently, and handling is easy.

Here, it is preferable that the display is so configured as to simultaneously display, as the measurement data, the noninvasive blood pressure, the oxygen saturation in blood, pulse rate, pulse wave, and an interval between periodic activation of the first detector.

Preferably, a face of the main body to be faced the upper arm is curved.

Preferably, a retainer detachably retains the main body on the cuff, and a cover sheet is provided on the cuff and configured to securely surround the main body retained on the cuff.

In this case, the maintenance of the main body can be facilitated by configuring the cuff and the main body detachably; and in that the patient's unusual feeling by applying the vital sign telemeter as medical equipment can be lessened by improving the fitting sense of the cuff.

Here, it is preferable that the retainer is disposed between the cuff and a face of the main body facing the upper arm so as to extend in a first direction which is perpendicular to a winding direction of the cuff; and a width of the retainer in

a second direction which is perpendicular to the first direction is narrower than a width of the main body in the second direction.

In this case, since a gap is not allowed between the cuff and the arm, not only the cuff can be securely wound even around a thin arm, but also fitting feeling to the patient is enhanced; and since excess inflation of the cuff is eliminated, amplitude of a blood pressure signal is enlarged, whereby performance of blood pressure measurement can be enhanced.

Preferably, a first switch is adjacent to the display and adapted to be actuated to activate or deactivate the first detector; and a second switch is adjacent to the display and adapted to be actuated to determine an interval between periodic activation of the first detector.

Preferably, the transmitter transmits the measurement data in a wireless manner.

Preferably, a safety controller deflates the cuff when the first detector falls into a single fault condition which results in a failure in inflating operation of the cuff.

According to the invention, there is provided a telemetering method, comprising steps of:

- providing a first detector comprising a cuff adapted to be placed on an upper arm of a subject;
- providing at least one second detector adapted to be placed on a part of the subject;
- connecting the first detector and the at least one second detector to a single main body which is detachably provided on the cuff;
- detecting non-invasive blood pressure of the subject through the first detector;
- detecting at least one vital sign of the subject through the second detector;
- displaying the non-invasive blood pressure and the at least one vital sign on a display provided on the main body, as measurement data; and
- transmitting the measurement data to a receiver placed in a remote location.

According to the invention, there is also provided a telemetering system, comprising:

- a first detector, comprising a cuff adapted to be placed on an upper arm of a subject to detect non-invasive blood pressure of the subject;
- a second detector, adapted to be placed on a finger of the subject to detect oxygen saturation in blood of the subject;
- a single main body, detachably provided on the cuff while being connected with the first detector and the second detector;
- a receiver, placed in a remote location from the main body and provided with an indicator; and
- a transmitter, provided in the main body and operable to transmit the non-invasive blood pressure and the oxygen saturation in blood as measurement data to the receiver, wherein:
 - the transmitter transmits information indicating that the measurement data for the oxygen saturation is unreliable at least while the first detector detects the non-invasive blood pressure, to the receiver; and
 - the indicator indicates that the measurement data for the oxygen saturation received from the transmitter is unreliable when the receiver receives the information.

With the above configuration, since it is easily indicated that the SpO₂ value obtained during the NIBP measurement is unreliable, the reliability of the vital sign telemeter can be enhanced.

BRIEF DESCRIPTION OF THE DRAWINGS

The above objects and advantages of the present invention will become more apparent by describing in detail preferred exemplary embodiments thereof with reference to the accompanying drawings, wherein:

FIG. 1 is a perspective view of a vital sign telemeter according to a first embodiment of the invention, showing a state that the telemeter is attached onto a patient's body;

FIG. 2 is a block diagram showing the system configuration of the vital sign telemeter;

FIG. 3 is a perspective view of the vital sign telemeter showing a state that the telemeter is separated from a cuff;

FIG. 4 is a top perspective view of the vital sign telemeter and connectors to be connected thereto;

FIG. 5 is a bottom perspective view of the vital sign telemeter and detectors to be connected thereto;

FIG. 6 is a perspective view of the cuff, showing a state before a retainer is attached;

FIG. 7 is a perspective view of the cuff, showing a state after the retainer is attached;

FIG. 8 is a plan view of the cuff shown in FIG. 7;

FIG. 9 is a perspective view of the vital sign telemeter and the cuff showing a state before the vital sign telemeter is attached on the cuff;

FIG. 10 is a vertical section view showing an engagement structure between the vital sign telemeter and the retainer;

FIG. 11 is a perspective view of the vital sign telemeter and the cuff showing a state after the vital sign telemeter is attached on the cuff;

FIG. 12A is a schematic view showing an applied state of the cuff to a patient's thin arm;

FIG. 12B is a schematic view showing an applied state of the cuff to a patient having a thick arm;

FIG. 13 is an enlarged view of a display of the vital sign telemeter;

FIGS. 14 and 15 are enlarged views showing examples of contents displayed in the display;

FIG. 16 is a flowchart of a measuring operation program for vital signals executed by the vital sign telemeter;

FIG. 17 is a flowchart showing of a safety control action program executed by the vital sign telemeter;

FIGS. 18A and 18B are flowcharts showing a program for performing communication control executed between the vital sign telemeter and a receiver;

FIG. 19 is a perspective view of the receiver, and

FIG. 20 is a perspective view of a vital sign telemeter according to a second embodiment of the invention, showing a state that the telemeter is attached onto a patient's body.

DETAILED DESCRIPTION OF THE INVENTION

Embodiments of the present invention will be described below in detail with reference to the accompanying drawings.

FIG. 1 shows a vital sign telemeter 10 according to one embodiment of the invention comprises: a blood pressure detector 22 for detecting blood pressure by a cuff 20 placed around an upper arm of a patient P; an electrocardiogram and respiration detector 24 for detecting an electrocardiogram and respiration by attaching a plurality of electrodes 23a, 23b, 23c on a chest and/or a limb of the patient P; an SpO₂ detector 26 for detecting oxygen saturation (SpO₂) in blood by attaching a sensor probe 25 on a finger of the patient P; a main body 40 having a display 42 for processing

and displaying vital signals detected and measured with use of the respective detector **22**, **24**, **26**, and a transmitter (unillustrated) for transmitting the vital signals to a remote location in a wireless manner.

The main body **40** of the vital sign telemeter **10** is configured so that the main body **40** is detachably integrated with the cuff **20**; and so that electrode lead wires **27a**, **27b**, **27c** for use in connecting the main body **40** with the respective electrodes **23a**, **23b**, **23c** of the electrocardiogram and respiration detector **24**, and a sensor probe lead wire **28** for use in connecting the main body **40** with the sensor probe **25** of the SpO₂ detector **26** are detachably connected to the main body **40**. Meanwhile, in FIG. 1, the main body **40** integrated with the cuff **20** is provided with a retainer **51** for use of securely retaining the main body **40** on the shoulder of the patient P, as required.

FIG. 2 shows a system configuration of the main body **40** of the vital sign telemeter **10**. More specifically, reference numeral **60** denotes a main controller, **62** denotes a battery power source, and **64** denotes an auxiliary controller. The main controller **60** is connected to a display controller **66** serving as the display **42** and to a transmission controller **68** serving as the transmitter, respectively, and is also connected to the auxiliary controller **64**. The display controller **66** and the transmission controller **68** are set to process vital signals detected by the detector **22**, **24**, **26** so as to display or transmit the vital signals.

In the vital sign telemeter **10**, an inflator **70**, a first deflator **71** and a first pressure detector **72**, and a second deflator **73** and a second pressure detector **74** are respectively connected to the cuff **20** serving as the blood pressure detector. Herein, the inflator **70** and the first deflator **71** are controlled by the main controller **60**, and blood pressure detected by the first pressure detector **72** is input to the main controller **60** by way of a multiplexer **75** and an A/D converter **76**. The second deflator **73** is controlled by the auxiliary controller **64**, and blood pressure detected by the second pressure detector **74** is input to the auxiliary controller **64** by way of an AND converter **77**.

Vital signals detected by the respective electrodes **23a**, **23b**, **23c** serving as the electrocardiogram and respiration detector **24** are input to the main controller **60** by way of an amplifier **80**, a respiration detector **81**, the multiplexer **75**, and the A/D converter **76**. The vital signals detected by the respective electrodes **23a**, **23c** are supplied with timing signals for detection of impedance respiration, by the main controller **60** by way of a respiration exciter output **82**.

Furthermore, in a sensor **25** constituted of a light-emitting element **25a** and a light-receiving element **25b** serving as the SpO₂ detector **26**, the light-emitting element **25a** is subject to light emission control by the main controller **60** by way of a light emission controller **83**. A signal detected by the light-receiving element **25b** is measured as oxygen saturation (SpO₂) in blood by an SpO₂ detector **84**, and input into the main controller **60** by way of the multiplexer **75** and the A/D converter **76**.

FIG. 3 is a view showing, in a separated state, the cuff **20** and the main body **40** of the vital sign telemeter **10**. Herein, as shown in FIGS. 3 to 5, the main body **40** has the display **42** at the upper center of the front face thereof, and a battery storage section **44** at the lower center of the front face. The back face of the main body **40** is formed into a curved shape so as to fit an upper arm of a patient during attachment. The display **42** comprises an LCD panel. In the vicinity of the display **42**, there is provided an NIBP measurement adjuster **43** including a measurement start/stop switch **43a** and a

measurement interval setting switch **43b**. A cover **45** is detachably provided on the battery storage section **44** (see FIG. 4).

On the top face of the main body **40**, a power switch **46**, a connector **47** for measurement of electrocardiogram and respiration, and a connector **48** for measurement of NIBP are provided. A connector **53** provided with electrode lead wires **27a**, **27b**, **27c** for measurement of the electrocardiogram and respiration can be detachably connected to the connector **47**, and a connector **52a** provided with a cuff hose **52** can be detachably connected to the connector **48** (see FIGS. 4 and 5). A connector **49** for measurement of oxygen saturation (SpO₂) in blood is provided on the bottom face of the main body **40**. A connector **54** provided with a sensor probe lead wire **28** for measurement of SpO₂ can be detachably connected to the connector **49** (see FIG. 5).

Furthermore, a slit **55a** is provided on the top face of the main body **40**, and a slit **55b** is provided on the bottom face of the main body **40**. The slits **55a**, **55b** are for engagement with a retainer **32**, which will be described later, for use when the main body **40** is attached to the cuff **20** (see FIGS. 4 and 5).

As shown in FIGS. 6 and 7, the retainer **32** is attached to a portion of the cuff **20** placed around an upper arm of a patient, in order to retain the main body **40** of the vital sign telemeter **10** on the cuff **20**. As shown in FIG. 6, slits **33a**, **33b** are provided on the cuff **20**, and the retainer **32** having engagement sections **32a**, **32b** on both ends is attached to the cuff **20** through the slits **33a**, **33b**. As the result, attachment of the retainer **32** to the cuff **20** can be carried out in a convenient manner.

A sheet cover **30** for covering the main body **40** in an attached state is provided at a position corresponding to the position where the retainer **32** is provided. The sheet cover **30** comprises a cover body **30a** with one end thereof being fixed on the cuff **20**, and a fitting piece **30b** with one end thereof being fixed to the cuff **20**. On the cover body **30a**, there is provided a window **31** for allowing visual check of the display **42** in a case where the main body **40** is covered. Hook-and-loop fasteners F are provided on the other end of the cover body **30a** and that of the fitting piece **30b**, whereby the cover body **30a** and the fitting piece **30b** can be joined to and separated from each other.

A size adjustment ring **29** is provided at one end **20a** of the cuff **20**. Accordingly, by passing the size adjustment ring **29** through the other end **20b** of the cuff **20**, a length of the cuff **20** placed around an upper arm of a patient can be adjusted as required. For this reason, another hook-and-loop fastener F for the purpose of fixedly connecting the other end **20b** of the cuff **20** which has passed through the size adjustment ring **29** is provided on the inner face of the other end **20b** of the cuff **20** as required.

Accordingly, the cuff **20** configured as has been described can be attached to an upper arm of a patient by being formed into a ring-shape as shown in FIG. 8; and allows mounting of the main body **40** of the vital sign telemeter **10** by being provided with the retainer **32** and the sheet cover **30**.

Next, how to attach the main body **40** of the vital sign telemeter **10** onto the cuff **20** will be explained with reference to FIGS. 9 and 11. In this embodiment, the back face of the main body **40** formed into a curved shape is butted against the retainer **32** which is attached to the cuff **20** shown in hitherto described FIGS. 5 and 6, and the engagement sections **32a**, **32b** of the retainer **32** are engaged with the slits **55a**, **55b** (see FIGS. 4 and 5) provided on the top face and the bottom face of the main body **40** (see FIGS. 9 and 10). Thereafter, the front face of the main body **40** is covered

with the sheet cover **30** in a surrounding manner, and fixed by the hook-and-loop fasteners **F** as required. FIG. **11**, shows a state that the assembly of the vital sign telemeter **10** is completed.

FIG. **12A** shows an applied state of the cuff **20** attached to a patient having a thin arm. FIG. **12B** shows an applied state of the cuff **20** attached to a patient having a thick arm. As shown in the drawings, the cuff **20** can be applied in such a manner as to fit an arm of each patient in terms of size, by adjusting the turning-up length of the other end **20b** of the cuff, which is the length to be turned up after passing through the size adjustment ring **29**.

FIG. **13** shows an example display of the main body **40** of the vital sign telemeter **10**. More specifically, the display **42** can display a systolic blood pressure "SYS 120 mmHg", a diastolic blood pressure "DIA 60 mmHg", a mean blood pressure "MEAN (70) mmHg", an SpO₂ value "% SpO₂ 97", a pulse rate "PR 80", measurement interval "5 min", and others, such as a bar graph indicating the pulse wave, marks for indicating the electrode removal, the residual amount of the battery, and the error condition or the like.

Meanwhile, the NIBP measurement can be started and stopped arbitrarily, by operating the measurement start/stop switch **43a** in compliance with contents appearing on the display **42**. In addition, intervals of the NIBP measurement can be set to a desired value, by operating the measurement interval setting switch **43b** in sequence of; e.g., "manual-5 minutes-10 minutes-30 minutes-60 minutes, etc.," to thus select any one.

FIG. **14** shows an example display of the display **42** in a case where the cuff **20** is inflated manually. FIG. **15** shows an example of the display **42** in a case where the measurement is completed. More specifically, FIG. **14** shows a case where a cuff pressure "CUFF (180) mmHg" is displayed; and FIG. **15** shows a case where a systolic blood pressure "SYS 128 mmHg", a diastolic blood pressure "DIA 60 mmHg", and a mean blood pressure "MEAN (80) mmHg" are respectively displayed.

FIG. **16** is a flowchart of measuring operation program for performing measurement of respective vital signals with use of the vital sign telemeter **10** attached to a patient. Hereinafter, operations of a measurement program will be described in connection with the system configuration of the vital sign telemeter **10** shown in FIG. **2**.

For starting measurement of the respective vital signals of a patient the power switch **46** of the vital sign telemeter **10** is turned on (step **S1**). Subsequently, initialization and zero-calibration of NIBP measurement are performed (step **S2**), and the measurement start/stop switch **43a** is operated. At this time, when measurement start by the measurement start/stop switch **43a** is determined (step **S3**), a pump action of the inflator **70** for supplying air pressure to the cuff **20** is started, and solenoid valves of the deflators **71, 73** are closed (step **S4**). Thereafter, whether or not the pressure of the cuff **20** has settled in a prescribed pressure is determined (step-5). When the pressure has settled in the prescribed pressure, pump action of the inflator **70** is stopped (step **S7**). When the pressure has not settled in the prescribed pressure, whether or not the pressure exceeds a threshold pressure which has been set in advance is determined (step **S6**). When the pressure has not exceeded the threshold pressure, reach for the prescribed pressure is rechecked; and when the pressure has exceeded the same, error processing ERR is executed.

When the pressure of the cuff **20** reaches the prescribed pressure and the pump action is stopped, whether or not the inflating time period is no greater than a prescribed value is determined (step **S8**). When the inflating time period is no

greater than the prescribed value, the solenoid valves of the deflators **71, 73** are opened for a prescribed time period, thereby exhausting air in the cuff **20** (step **S9**). When the inflating time period exceeds the prescribed value, the error processing ERR is executed.

Next, whether or not two pulse beats have been detected is determined (step **S10**). When detected, pulse pressure data detected at this time is stored (step **S12**). When the two pulse beats have not been detected, whether or not the time period spent for the detection is no greater than a prescribed value for pulse wave detection is determined (step **S11**). When the time period is no greater than the prescribed value, the pulse is rechecked; and when the time period has exceeded the prescribed value, the error processing ERR is executed.

When the pulse pressure data is stored in step **S12**, whether or not the time period spent for the measurement is no greater than a prescribed value is determined (step **S13**). When the time period is no greater than the prescribed value, whether or not blood pressure can be computed is determined (step **S14**). When it is determined that the blood pressure can be computed, the maximum value of the pulse pressure amplitude is obtained (step **S15**).

When the time period spent for the measurement exceeds the prescribed value, the error processing ERR is executed; and when it is determined that the blood pressure cannot be computed, the routine is returned to step **S9**, thereby repeating the process to step **S14**.

Here, a pressure value of the cuff **20** when the pulse pressure has the maximum value is set as a mean blood pressure (step **S16**). A pressure value of the cuff **20** higher than the value corresponding to the mean blood pressure when the pulse pressure has a half value of the maximum value is set as a systolic blood pressure (step **S17**). A pressure value of the cuff **20** lower than the value corresponding to the mean blood pressure when the pulse pressure has a half value of the maximum value is set as a diastolic blood pressure (step **S18**). Thereafter, whether or not the systolic blood pressure has been computed is determined (step **S19**). When computed, the solenoid valves of the deflators **71, 73** are opened (step **S20**); and computation result of the blood pressure values is displayed on the display **42** (step **S21**), thereby terminating a single measurement. When the systolic blood pressure has failed in computation, the routine is returned to the step **S4**, thereby repeating the processing to step **S19**.

The error processing ERR is executed such that description of the error is displayed on the display **42** (step **S22**); pump action of the inflator **70** is stopped (step **S23**); and the solenoid valves of the deflators **71, 73** are opened (step **S24**), thereby terminating the measurement (step **S25**). Subsequent blood pressure measurement is performed by repeating the routine from step **S2** to step **S25** after a prescribed interval.

FIG. **17** shows a flowchart of a safety control action program executed when the vital sign telemeter **10** attached to a patient to measure NIBP falls into a single fault condition as specified in IEC 60601-2-30 Ed. 2.0:1999 (en). Concretely, the single fault condition is defined as any single defect which: a) results in a failure of an adjuster for pressure of the cuff; b) prevents deflation of the cuff within the prescribed time period; and c) results in a failure of the timing for inflating the cuff.

Hereinafter, details of the safety control action program will be described on the basis of a relation with the system configuration of the vital sign telemeter **10** shown in FIG. **2**.

In FIG. **17**, for starting measurement of the respective vital signals of a patient by the vital sign telemeter **10**, the

power switch **46** is turned on (step **S31**). Subsequently, initialization and zero calibration of NIBP measurement is performed (step **S32**). Thereafter, whether or not the measurement start/stop switch **43a** is operated, or whether or not the blood pressure is being measured with a prescribed measurement interval is determined (step **S33**). When the blood pressure is being measured, the second pressure detector **74** determines whether or not a state where the cuff pressure is 300 mmHg or higher is continued for 15 seconds or longer is detected (step **S34**). Incidentally, when the blood pressure is not being measured, the solenoid valve of the second deflator **73** is opened (step **S38**), thereby terminating the measurement. At this time, when the above state is detected at step **S34**, in order to avert a danger, the solenoid valve of the second deflator **73** is opened (step **S38**), thereby terminating the measurement immediately.

When the above state is not detected at step **S34**, the second pressure detector **74** determines whether or not the cuff pressure has reached 330 mmHg or higher is detected (step **S35**). When the above state is detected at step **S35**, in order to avert a danger, the solenoid valve of the second deflator **73** is opened (step **S38**), thereby terminating the measurement immediately.

On the other hand, when the above state is not detected at step **S35**, the second pressure detector **74** determines whether or not a state where the cuff pressure is 15 mmHg or higher continues for 180 seconds or longer is detected (step **S36**). At this time, when the above state is detected at step **S36**, in order to avert a danger, the solenoid valve of the second deflator **73** is opened (step **S38**), thereby terminating the measurement. When the above state is not detected at step **S36**, the blood pressure measurement is performed by the second pressure detector **74** while closing the solenoid valve of the second deflator **73** (step **S37**). In this case, the main controller **60** drives the inflator **70** to measure blood pressure with the first pressure detector **72**. At the same time, the main controller **60** sends a signal indicating that the blood pressure measurement is now performed to the auxiliary controller **64**, thereby the auxiliary controller **64** recognizes that the blood pressure measurement is executed by the main controller **60**.

FIGS. **18A** and **18B** are flowcharts of a communication control program for controlling transmission of vital signals measured by attaching the vital sign telemeter **10** to a patient; and for controlling receipt of the vital signals at a remote location. Hereinafter, details of the communication control program will be described on the basis of a relation with the system configuration of the vital sign telemeter **10** shown in FIG. **2**.

For starting transmission control in the transmission controller **68**, as shown in FIG. **18A**, the power switch **46** is turned on (step **S41**). Electrocardiogram waveform data, pulse waveform data, respiratory waveform data obtained by the electrocardiogram and respiration detector **24**, and SpO2 data obtained by the SpO2 detector **26** are then respectively transmitted to a receiver (step **S42**). Subsequently, when it is detected measurement start by the actuation of the measurement start/stop switch **43a** (step **S43**), a pump action of an inflator **70** for supplying air to the cuff **20** is started, and solenoid valves of the deflators **71**, **73** are closed, whereby NIBP measurement is started (step **S44**). Upon start of the NIBP measurement, a measurement flag indicating that the blood pressure is being measured is transmitted to the receiver (step **S45**).

During the period during which blood pressure is being measured, whether or not an error has been found is determined (step **S46**). When no error has been found, data

obtained by the NIBP measurement are transmitted to the receiver (step **S47**). Thereafter, transmission of the measurement flag is stopped, and a completion flag indicating that the blood pressure measurement is completed is transmitted to the receiver (step **S48**). In addition, when an error has been found during the period during which blood pressure is being measured, an error flag is transmitted to the receiver (step **S49**).

By the way, since the blood flow is stopped by the inflated cuff **20**, the measured SpO2 value may be unreliable during the NIBP measurement. Accordingly, in this embodiment, the main controller **60** causes the transmission controller **68** to transmit information indicating that the measured SpO2 value is unreliable while the NIBP measurement is performed. In addition, the measured SpO2 value may be unreliable until the blood flow stopped by the inflated cuff restores to the normal condition after the deflation of the cuff. Accordingly, in this embodiment, the main controller **60** determines whether the SpO2 value is reliable or not after the NIBP measurement is finished. For example, it is judged whether a prescribed time period is elapsed after the completion of the NIBP measurement. When it is determined that the measured SpO2 value is reliable, the main controller **60** causes the transmission controller **68** to transmit information indicating that the measured SpO2 value is reliable.

Thereafter, a timer is activated to count a prescribed measurement interval (e.g., 5 minutes) (step **S50**). When the prescribed interval is expired, the routine is returned to step **S44**, thereby repeating the control actions to step **S50**.

On the other hand, for starting receiving control with the receiver, the power switch is turned on (step **S61**) as shown in FIG. **18B**. Upon the activation, whether or not the respective data from the transmission controller **68** have been received is determined (step **S62**). When the transmission data have been received, the respective received data are displayed (step **S63**). Subsequently, when the transmission data have failed in receiving or after the respective received data have been displayed respectively, whether or not the measurement flag transmitted from the transmission controller **68** has been received is determined (step **S64**). When the measurement flag has been received, display indicating that blood pressure is being measured is performed, and display of SpO2 value is erased, whereby an alarm about receiving processing of the SpO2 value is cancelled. FIG. **19** shows a monitor screen of a vital sign data receiver **90** as a display example in the receiver.

Meanwhile, the receiver **90** determines whether the information indicating that the measured SpO2 value is unreliable is received from the transmission controller **68**. When it is determined that the information is received, the receiver **90** holds the measured SpO2 value (e.g., 97%) at the moment that the information is received.

In addition, an indication that the measured SpO2 value is unreliable due to the NIBP measurement is performed on the display of the receiver **90**. For example, the numerical value which has been displayed is deleted; a symbol “-” or the like is displayed instead of the numerical value which has been displayed; the displayed numerical value is caused to blink or the color of the displayed numerical value is change with a message that the displayed SpO2 value is unreliable. Namely, even if the measured SpO2 value or the measured pulse rate decrease, the receiver **90** judges that such changes are caused by the NIBP measurement, and will not generate an alarm or the like indicating the serious decrease of the SpO2 value.

When the receiver **90** receives the information indicating that the measured SpO2 value is reliable, the holding of the

measured SpO2 value is canceled and the displayed numerical value is updated by the latest measured SpO2 value. The display of the measured SpO2 value is continued in a real time manner after then.

There may be configured such that the holding of the measured SpO2 value is effected when the receiver 90 receives a flag indicating the initiation of the NIBP measurement.

Thereafter, whether NIBP measurement data from the transmission controller 68 have been received or not, or whether an error flag has been received during the NIBP measurement is determined (step S67). When the NIBP measurement data have been received, the received blood pressure value is displayed (step S68). When the error flag has been received, display indicating the NIBP measurement fault is performed (step S69). Subsequently, whether or not the completion flag from the transmission controller 68 has been received is determined (step S70). When the completion flag has been received, an SpO2 value is displayed, and an alarm indicating receiving processing of SpO2 value is enabled (step S71). The routine is returned to step S62, thereby repeating the control actions to step S71.

The preferred embodiment of the invention has hitherto been described. However, it should be understood that the invention is not limited thereto, and may variously be modified, altered, and changed within the scope of the invention. For example, the measured parameter may include a concentration of carbon dioxide in gas expired through nostrils, electroencephalogram and electromyogram of the subject. In a case where the concentration of carbon dioxide in gas expired through nostrils is measured, as shown in FIG. 20, a carbon dioxide sensor 95 is placed below the nostrils of the patient P and signals indicating the concentration of carbon dioxide are transmitted to the vital sign telemeter 10 via a lead wire 96 connecting the main body 40 and the carbon dioxide sensor 95.

What is claimed is:

1. A vital sign telemeter comprising:

a first detector comprising a cuff adapted to be placed on a first part of a subject to detect non-invasive blood pressure of the subject, and connected to a cuff hose; at least one second detector adapted to be placed on a second part of the subject to detect at least one additional vital sign of the subject, and connected to a lead wire;

a single main body including a first connector to which the cuff hose is detachably connected, and a second connector to which the lead wire is detachably connected; a display provided in the main body, and operable to display the non-invasive blood pressure and the at least one additional vital sign;

a transmitter provided in the main body, and operable to transmit the non-invasive blood pressure and the at least one additional vital sign to a receiver placed in a remote location;

a retainer configured to be attached to a third part of the subject to retain the main body; and

a cover configured to surround the main body, and formed with a window adapted to expose the display provided in the main body when the main body is surrounded by the cover,

wherein the first connector and the second connector of the main body are exposed to outside from the cover when the main body is surrounded by the cover.

2. The vital sign telemeter according to claim 1, wherein the retainer is wound around the third part of the subject to retain the main body.

3. The vital sign telemeter according to claim 2, wherein the third part of the subject is one of a shoulder, a waist and an arm of the subject.

4. The vital sign telemeter according to claim 1, wherein the at least one second detector includes at least one of: a plurality of electrodes adapted to be attached on at least one of a chest and a limb of the subject to detect one of electrocardiogram and respiration of the subject; a sensor adapted to be attached on a finger of the subject to detect oxygen saturation in blood of the subject; and a sensor adapted to be attached on a face of the subject to detect a concentration of carbon dioxide in gas expired through nostrils of the subject.

5. The vital telemeter according to claim 4, further comprising:

a controller configured to set an interval between periodic activation of the first detector, and configured to determine a pulse rate based on a detected pulse wave, wherein the first detector is operable to detect the pulse wave, and

wherein the display is so configured as to simultaneously display the non-invasive blood pressure, the at least one additional vital sign, the pulse rate, the pulse wave, and the interval between periodic activation of the first detector.

6. A telemetering method, comprising steps of:

providing a first detector comprising a cuff adapted to be placed on an upper arm of a subject;

providing at least one second detector including a sensor adapted to be attached on a finger of the subject to detect oxygen saturation in blood of the subject;

connecting the first detector and the at least one second detector to a single main body which is detachably provided on the cuff;

detecting non-invasive blood pressure of the subject through the first detector;

detecting the oxygen saturation in blood of the subject through the second detector;

displaying the non-invasive blood pressure and the oxygen saturation in blood of the subject on a display provided on the main body, as measurement data;

transmitting the measurement data to a receiver placed in a remote location; and

transmitting information indicating that the measurement data for the oxygen saturation is unreliable at least while the first detector detects the non-invasive blood pressure.

7. A telemetering system, comprising:

a first detector, comprising a cuff adapted to be placed on an upper arm of a subject to detect non-invasive blood pressure of the subject;

at least one a second detector, including a sensor adapted to be placed on a finger of the subject to detect oxygen saturation in blood of the subject;

a single main body, detachably provided on the cuff while being connected with the first detector and the second detector;

a receiver, placed in a remote location from the main body and provided with an indicator; and

a transmitter, provided in the main body and operable to transmit the non-invasive blood pressure and the oxygen saturation in blood as measurement data to the receiver, wherein:

the transmitter transmits information indicating that the measurement data for the oxygen saturation is unreliable at least while the first detector detects the non-invasive blood pressure, to the receiver; and

the indicator indicates that the measurement data for the oxygen saturation received from the transmitter is unreliable when the receiver receives the information.

* * * * *

专利名称(译)	生命体征遥测仪		
公开(公告)号	US9723985	公开(公告)日	2017-08-08
申请号	US11/006539	申请日	2004-12-08
[标]申请(专利权)人(译)	日本光电工业株式会社		
申请(专利权)人(译)	日本光电公司		
当前申请(专利权)人(译)	日本光电公司		
[标]发明人	ONO KOHEI MATSUMURA FUMIYUKI ISHINO KOJI SUZUKI SHINYA		
发明人	ONO, KOHEI MATSUMURA, FUMIYUKI ISHINO, KOJI SUZUKI, SHINYA		
IPC分类号	A61B5/022 A61B5/00 A61B5/083 A61B5/1455 A61B5/0245 A61B5/0402 A61B5/05 A61B5/145		
CPC分类号	A61B5/0002 A61B5/022 A61B5/0836 A61B5/1455		
代理机构(译)	萨格鲁MION, PLLC		
优先权	2003409552 2003-12-08 JP		
其他公开文献	US20050171444A1		
外部链接	Espacenet USPTO		

摘要(译)

第一检测器设置有袖带，该袖带适于放置在受试者的上臂上以检测受试者的非侵入性血压。至少一个第二检测器适于放置在受试者的一部分上以检测受试者的至少一个生命体征。单个主体可拆卸地设置在袖带上，同时与第一检测器和至少一个第二检测器连接。显示器设置在主体上并且可操作以显示非侵入性血压和至少一个生命体征作为测量数据。发射器设置在主体中并且可操作以将测量数据发送到放置在远程位置的接收器。

