

US008758242B2

(12) **United States Patent**
Miesel et al.

(10) **Patent No.:** **US 8,758,242 B2**
(45) **Date of Patent:** ***Jun. 24, 2014**

(54) **COLLECTING SLEEP QUALITY INFORMATION VIA A MEDICAL DEVICE**

4,776,345 A 10/1988 Cohen et al.
4,846,195 A 7/1989 Alt
5,040,536 A 8/1991 Riff
5,058,584 A 10/1991 Bourgeois

(75) Inventors: **Keith A. Miesel**, St. Paul, MN (US);
Kenneth T. Heruth, Edina, MN (US)

(Continued)

(73) Assignee: **Medtronic, Inc.**, Minneapolis, MN (US)

FOREIGN PATENT DOCUMENTS

(*) Notice: Subject to any disclaimer, the term of this patent is extended or adjusted under 35 U.S.C. 154(b) by 799 days.

DE 198 31 109 1/2000
DE 100 24 103 11/2001

(Continued)

This patent is subject to a terminal disclaimer.

OTHER PUBLICATIONS

(21) Appl. No.: **12/723,501**

Office Action dated Nov. 8, 2011 for U.S. Appl. No. 11/691,425, (12 pgs.).

(22) Filed: **Mar. 12, 2010**

(Continued)

(65) **Prior Publication Data**

US 2010/0174155 A1 Jul. 8, 2010

Primary Examiner — Navin Natnithithadha

Assistant Examiner — Etsub Berhanu

(74) *Attorney, Agent, or Firm* — Shumaker & Sieffert, P.A.

Related U.S. Application Data

(62) Division of application No. 10/826,925, filed on Apr. 15, 2004, now Pat. No. 7,717,848.

(60) Provisional application No. 60/553,783, filed on Mar. 16, 2004.

(57) **ABSTRACT**

At least one of a medical device, such as an implantable medical device, and a programming device determines values for one or more metrics that indicate the quality of a patient's sleep. Sleep efficiency, sleep latency, and time spent in deeper sleep states are example sleep quality metrics for which values may be determined. In some embodiments, determined sleep quality metric values are associated with a current therapy parameter set. In some embodiments, a programming device presents sleep quality information to a user based on determined sleep quality metric values. A clinician, for example, may use the sleep quality information presented by the programming device to evaluate the effectiveness of therapy delivered to the patient by the medical device, or to prescribe a therapy not delivered by the medical device in order to improve the quality of the patient's sleep.

(51) **Int. Cl.**
A61B 5/00 (2006.01)

(52) **U.S. Cl.**
USPC **600/301**; 600/481; 607/17

(58) **Field of Classification Search**
USPC 600/300, 301, 481, 544
See application file for complete search history.

(56) **References Cited**

U.S. PATENT DOCUMENTS

4,297,685 A 10/1981 Brainard, II
4,550,736 A 11/1985 Broughton et al.
4,771,780 A 9/1988 Sholder

35 Claims, 11 Drawing Sheets

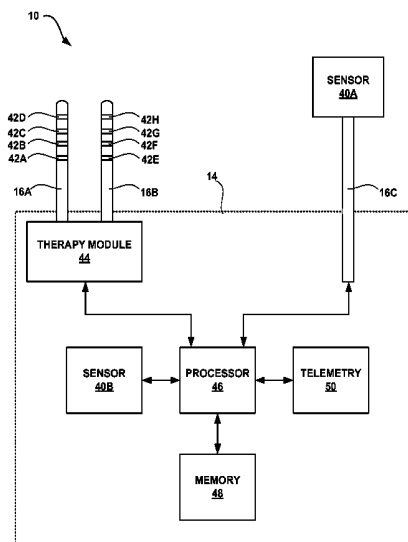

(56)

References Cited

U.S. PATENT DOCUMENTS

5,125,412 A 6/1992 Thornton
 5,154,180 A 10/1992 Blanchet et al.
 5,233,984 A 8/1993 Thompson
 5,275,159 A 1/1994 Griebel
 5,335,657 A 8/1994 Terry, Jr. et al.
 5,337,758 A 8/1994 Moore et al.
 5,342,409 A 8/1994 Mullett
 5,469,861 A 11/1995 Piscopo et al.
 5,476,483 A 12/1995 Bornzin et al.
 5,514,162 A 5/1996 Bornzin et al.
 5,593,431 A 1/1997 Sheldon
 5,622,428 A 4/1997 Bonnet
 5,645,053 A 7/1997 Remmers et al.
 5,713,923 A 2/1998 Ward et al.
 5,732,696 A 3/1998 Rapoport et al.
 5,782,884 A 7/1998 Stotts et al.
 5,833,709 A 11/1998 Rise et al.
 5,895,371 A 4/1999 Levitas et al.
 5,904,708 A 5/1999 Goedeke
 5,919,149 A 7/1999 Allum
 5,941,906 A 8/1999 Barreras, Sr. et al.
 5,944,680 A 8/1999 Christopherson et al.
 5,999,846 A 12/1999 Pardey et al.
 6,044,297 A 3/2000 Sheldon et al.
 6,045,513 A 4/2000 Stone et al.
 6,059,576 A 5/2000 Brann
 6,091,973 A * 7/2000 Colla et al. 600/324
 6,095,991 A 8/2000 Krausman et al.
 6,102,874 A 8/2000 Stone et al.
 6,120,467 A 9/2000 Schallhorn
 6,128,534 A 10/2000 Park et al.
 6,157,857 A 12/2000 Dimpfel
 6,165,143 A 12/2000 van Lummel
 6,227,203 B1 5/2001 Rise et al.
 6,259,948 B1 7/2001 Florio et al.
 6,273,856 B1 8/2001 Sun et al.
 6,280,409 B1 8/2001 Stone et al.
 6,296,606 B1 10/2001 Goldberg et al.
 6,308,098 B1 10/2001 Meyer
 6,315,740 B1 11/2001 Singh
 6,351,672 B1 2/2002 Park et al.
 6,366,813 B1 4/2002 DiLorenzo
 6,416,471 B1 7/2002 Kumar et al.
 6,440,090 B1 8/2002 Schallhorn
 6,449,508 B1 9/2002 Sheldon et al.
 6,459,934 B1 10/2002 Kadhiresan
 6,466,821 B1 10/2002 Pianca et al.
 6,468,234 B1 10/2002 Van der Loos et al.
 6,514,218 B2 2/2003 Yamamoto
 6,539,249 B1 3/2003 Kadhiresan et al.
 6,574,507 B1 6/2003 Bonnet
 6,597,954 B1 7/2003 Pless et al.
 6,605,038 B1 8/2003 Teller et al.
 6,611,783 B2 8/2003 Kelly, Jr. et al.
 6,659,968 B1 12/2003 McClure
 6,665,558 B2 12/2003 Kalgren et al.
 6,687,538 B1 2/2004 Hrdlicka et al.
 6,731,984 B2 5/2004 Cho et al.
 6,752,766 B2 6/2004 Kowallik et al.
 6,773,404 B2 8/2004 Poezevera et al.
 6,819,956 B2 11/2004 DiLorenzo
 6,878,121 B2 4/2005 Krausman et al.
 6,881,192 B1 4/2005 Park
 6,884,596 B2 4/2005 Civelli et al.
 6,890,306 B2 5/2005 Poezevera
 6,928,324 B2 8/2005 Park et al.
 6,964,641 B2 11/2005 Cho et al.
 7,162,304 B1 1/2007 Bradley
 7,209,787 B2 4/2007 DiLorenzo
 7,787,946 B2 8/2010 Stahmann et al.
 8,244,340 B2 8/2012 Wu et al.
 2001/0031930 A1 10/2001 Roizen et al.
 2001/0037067 A1 11/2001 Tchou et al.
 2001/0049471 A1 12/2001 Suzuki et al.
 2002/0077562 A1 6/2002 Kalgren et al.

2002/0091308 A1 7/2002 Kipshidze et al.
 2002/0161412 A1 10/2002 Sun et al.
 2002/0169485 A1 11/2002 Pless et al.
 2002/0177882 A1 11/2002 DiLorenzo
 2002/0193697 A1 12/2002 Cho et al.
 2002/0193839 A1 12/2002 Cho et al.
 2003/0004423 A1 1/2003 Lavie et al.
 2003/0135917 A1 7/2003 Ruane
 2003/0139692 A1 7/2003 Barrey et al.
 2003/0149457 A1 8/2003 Tchong et al.
 2003/0153953 A1 8/2003 Park et al.
 2003/0153955 A1 8/2003 Park et al.
 2003/0153956 A1 8/2003 Park et al.
 2003/0163059 A1 8/2003 Poezevera et al.
 2003/0171791 A1 9/2003 KenKnight et al.
 2003/0195588 A1 10/2003 Fischell et al.
 2003/0204219 A1 10/2003 Gielen
 2003/0212445 A1 11/2003 Weinberg
 2004/0002741 A1 1/2004 Weinberg
 2004/0002742 A1 1/2004 Florio
 2004/0015103 A1 1/2004 Aminian et al.
 2004/0049132 A1 3/2004 Barron et al.
 2004/0102814 A1 5/2004 Sorensen et al.
 2004/0111040 A1 6/2004 Ni et al.
 2004/0111041 A1 6/2004 Ni et al.
 2004/0199217 A1 10/2004 Lee et al.
 2004/0215269 A1 10/2004 Burnes et al.
 2005/0021103 A1 1/2005 DiLorenzo
 2005/0021104 A1 1/2005 DiLorenzo
 2005/0039745 A1 2/2005 Stahmann et al.
 2005/0042589 A1 2/2005 Hatlestad et al.
 2005/0061320 A1 3/2005 Lee et al.
 2005/0065560 A1 3/2005 Lee et al.
 2005/0076908 A1 * 4/2005 Lee et al. 128/204.23
 2005/0080463 A1 4/2005 Stahmann et al.
 2005/0085738 A1 4/2005 Stahmann et al.
 2005/0113710 A1 5/2005 Stahmann et al.
 2005/0119703 A1 6/2005 DiLorenzo
 2005/0143617 A1 6/2005 Auphan
 2005/0177192 A1 8/2005 Rezai et al.
 2005/0209511 A1 9/2005 Heruth et al.
 2005/0209512 A1 9/2005 Heruth et al.
 2005/0209513 A1 9/2005 Heruth et al.
 2005/0209643 A1 9/2005 Heruth et al.
 2005/0209644 A1 9/2005 Heruth et al.
 2005/0209645 A1 9/2005 Heruth et al.
 2005/0215847 A1 9/2005 Heruth et al.
 2005/0215947 A1 9/2005 Heruth et al.
 2005/0216064 A1 9/2005 Heruth et al.
 2005/0222522 A1 10/2005 Heruth et al.
 2005/0222626 A1 10/2005 DiLorenzo
 2005/0222643 A1 10/2005 Heruth et al.
 2005/0234514 A1 10/2005 Heruth et al.
 2005/0234518 A1 10/2005 Heruth et al.
 2005/0240086 A1 10/2005 Akay
 2005/0240242 A1 10/2005 DiLorenzo
 2005/0245790 A1 11/2005 Bergfalk et al.
 2005/0245988 A1 11/2005 Miesel
 2006/0224191 A1 10/2006 DiLorenzo
 2006/0293720 A1 12/2006 DiLorenzo
 2007/0073355 A1 3/2007 DiLorenzo
 2007/0142862 A1 6/2007 DiLorenzo
 2008/0154111 A1 6/2008 Wu et al.

FOREIGN PATENT DOCUMENTS

EP 0 564 803 A1 10/1993
 EP 0 849 715 B1 6/1998
 EP 1 195 139 A1 4/2002
 EP 1 291 036 A2 3/2003
 EP 1 308 182 A2 5/2003
 EP 1 437 159 A1 7/2004
 EP 1 322 227 B1 12/2005
 GB 2 330 912 A 5/1999
 WO WO 98/00197 1/1998
 WO WO 99/13765 3/1999
 WO WO 01/37930 5/2001
 WO WO 02/28282 4/2002
 WO WO 02/41771 5/2002

(56) **References Cited**

FOREIGN PATENT DOCUMENTS

WO	WO 02/087433	11/2002
WO	WO 02/096512	12/2002
WO	WO 02/100267	12/2002
WO	WO 03/024325	3/2003
WO	WO 03/051356	6/2003
WO	WO 03/065891	8/2003
WO	WO 2005/028029	3/2005
WO	WO 2005/035050	4/2005

OTHER PUBLICATIONS

Final Office Action dated Oct. 20, 2011 for U.S. Appl. No. 12/248,622, (8 pgs.).

Response dated Dec. 20, 2011 for U.S. Appl. No. 12/248,622, (5 pgs.).

Final Office Action dated Oct. 20, 2011 for U.S. Appl. No. 12/248,609, (8 pgs.).

Response dated Dec. 20, 2011 for U.S. Appl. No. 12/248,609, (7 pgs.).

Office Action dated Oct. 27, 2011 for U.S. Appl. No. 11/591,286, (21 pgs.).

Responsive Amendment dated Jan. 27, 2012 for U.S. Appl. No. 11/591,286, (15 pgs.).

Office Action dated Nov. 9, 2011 for U.S. Appl. No. 11/691,376, (30 pgs.).

Responsive Amendment dated Feb. 8, 2012 for U.S. Appl. No. 11/691,376, (17 pgs.).

Responsive Amendment dated Feb. 8, 2012 for U.S. Appl. No. 11/691,425, (10 pgs.).

Office Action dated Dec. 14, 2010 for U.S. Appl. No. 11/691,413, (6 pgs.).

Response dated Mar. 14, 2011 for U.S. Appl. No. 11/691,413, (2 pgs.).

Office Action dated Dec. 22, 2010 for U.S. Appl. No. 12/248,609, (7 pgs.).

Advisory Action dated Feb. 28, 2011 for U.S. Appl. No. 12/248,609, (3 pgs.).

Notice of Appeal and Pre-Appeal Brief Request for Review dated Mar. 22, 2011 for U.S. Appl. No. 12/248,609, (6 pgs.).

Decision on Appeal dated Mar. 14, 2012 for U.S. Appl. No. 11/081,857, (7 pgs.).

Office Action dated Feb. 17, 2011 for U.S. Appl. No. 11/691,405, (9 pgs.).

Responsive Amendment dated May 17, 2011 for U.S. Appl. No. 11/691,405, (14 pgs.).

Final Office Action dated Feb. 27, 2012 for U.S. Appl. No. 11/691,425, (16 pgs.).

Responsive Amendment dated Apr. 27, 2011 for U.S. Appl. No. 11/691,425, (10 pgs.).

Advisory Action dated May 3, 2012 for U.S. Appl. No. 11/691,425, (3 pgs.).

Request for Continued Examination and Responsive Amendment dated May 29, 2012 for U.S. Appl. No. 11/691,425, (13 pgs.).

Cicolin et al., "Effects of deep brain stimulation of the subthalamic nucleus on sleep architecture in parkinsonian patients," *Sleep Medicine*, vol. 5, Issue 2, pp. 207-210, Mar. 2004.

Oerlemans et al., "The prevalence of sleep disorders in patients with Parkinson's disease. A self-reported, community-based survey," *Sleep Medicine*, vol. 3, Issue 2, pp. 147-149, Mar. 2002.

Antonini et al., "Deep brain stimulation and its effect on sleep in Parkinson's disease," *Sleep Medicine*, vol. 5, Issue 2, pp. 211-214, Mar. 2004.

Final Office Action dated Mar. 19, 2012 for U.S. Appl. No. 11/691,376, (37 pgs.).

Office Action dated May 3, 2012 for U.S. Appl. No. 12/544,727, (10 pgs.).

Final Office Action dated Mar. 1, 2012 for U.S. Appl. No. 11/591,286, (31 pgs.).

Responsive Amendment dated May 1, 2012 for U.S. Appl. No. 11/591,286, (16 pgs.).

Amzica, "Physiology of Sleep and Wakefulness as it Relates to the Physiology of Epilepsy," *Journal of Clinical Neurophysiology*, American Clinical Neurophysiology Society, 19(6), pp. 488-503, (2002).

Dinner, "Effect of Sleep on Epilepsy," *Journal of Clinical Neurophysiology*, American Clinical Neurophysiology Society, 19(6), pp. 504-513, (2002).

Foldvary-Schaefer, "Sleep Complaints and Epilepsy: The Role of Seizures, Antiepileptic Drugs and Sleep Disorders," *Journal of Clinical Neurophysiology*, American Clinical Neurophysiology Society, 19(6), pp. 514-521, (2002).

Mendez et al. "Interactions Between Sleep and Epilepsy," *Journal of Clinical Neurophysiology*, American Clinical Neurophysiology Society, 18(2), pp. 106-127, (2001).

"MiniMitter® Physiological and Behavioral Monitoring for Humans and Animals," <http://www.minimitter.com/Products/Actiwatch>, 3 pgs. Feb. 20, 2006.

"IBM & Citizen Watch develop Linux-based 'WatchPad'," 5 pgs., <http://www.linuxdevices.com/news/NS6580187845.html>, Feb. 20, 2006.

"Design Competition: Runners-Up for the Best Three Designs," *EPN*, vol. 26, No. 1, 1 pg., (2002).

"Watch," Wikipedia, the free encyclopedia, 6 pgs., <http://en.wikipedia.org/wiki/Watch>, Feb. 20, 2006.

Kassam, "2005 EDP Topic 'MK4': Tremor Data-Logger for Parkinson's Disease Patients," <http://www.ee.ryerson.ca/~courses/edp2005/MK4.html>, 3 pgs., Feb. 20, 2006.

Tuisku, "Motor Activity Measured by Actometry in Neuropsychiatric Disorders," Department of Psychiatry, University of Helsinki, Helsinki, Finland, 115 pgs. (2002).

Smith et al., "Presleep Cognitions in Patients with Insomnia Secondary to Chronic Pain," *Journal of Behavioral Medicine*, vol. 24, No. 1, pp. 93-114, (2001).

Smith et al. "How do sleep disturbance and chronic pain inter-relate? Insights from the longitudinal and cognitive-behavioral clinical trials literature," *Sleep Medicine Reviews*, YSMRV 286, pp. 1-14, (2003).

Goodrich et al., "The Prediction of Pain Using Measures of Sleep Quality," *Pain Digest*, 8:23-25, (1998).

Kerr et al., "Analysis of the sit-stand-sit movement cycle in normal subjects," *Clinical Biomechanics*, vol. 12, No. 4, pp. 236-245, (1997).

"Analysis of heart rate dynamics by methods derived from nonlinear mathematics: Clinical applicability and prognostic significance" <http://herkules.oulu.fi/isbn9514250133/html>, 4 pgs., (2004).

Aminian et al. "Physical Activity Monitoring Based on Accelerometry: Validation and Comparison with Video Observation," *Medical & Biological Engineering & Computing*, vol. 37, No. 2, pp. 304-308 (1999).

Medcare—A Global Leader in Sleep Diagnostics, Somnologica for Embletta, <http://www.medcare.com/products/diagnostic/embletta/SomnoEmbletta/index.asp>, 1 pg. Jan. 31, 2005.

Medcare—A Global Leader in Sleep Diagnostics, Embletta Recording System, <http://www.medcare.com/products/diagnostic/embletta/>, 2 pgs. Jan. 31, 2005.

MAP Medizin-Technologie GmbH, Poly-MESAM®, http://195.244.124.130/map/de/eng/map_med.nsf/smsall/70564A3FCBE4188AC1256EF4..., 4 pgs. Jan. 31, 2005.

Merlin, <http://www.aha.ru/~pir/english/merlin/>, 4 pgs. Jan. 31, 2005.

Itamar Medical Information, <http://itamar-medical.com/content.asp?id-id=31>, 2 pgs. Jan. 31, 2005.

Sleep Solutions—PR Newswire: Sleep Solutions Introduces NovaSom™ QSG™ for PSG..., http://www.sleep-solutions.com/press_room/novasom.htm, 2 pgs. Jan. 31, 2005.

Criticare System Inc.,—504DX Portable Pulse Oximeter, <http://www.csusa.com/504dx.html>, 4 pgs. Jan. 31, 2005.

Snap® Laboratories, Product Fact Sheet, http://www.snaplab.com/mp_fact.htm, 2 pgs. Jan. 31, 2005.

Sleep Strip & Bite Strip, <http://www.quietsleep.com/snoringapnea/sleepstrip.htm>, 8 pgs. Jan. 31, 2005.

"Bitestrip Flier," downloaded from Internet Archive of www.quietsleep.com dated Jan. 29, 2005 <http://web.archive.org/web/20041124080003/www.quietsleep.com/pdf/Bitestrip+Flier.pdf>.

(56)

References Cited

OTHER PUBLICATIONS

“Bilateral Comparisons of the BiteStrip Bruxism Device and Masterer EMG Bruxism Events” downloaded from Internet Archive of www.quietsleep.com dated Jan. 29, 2005 <http://web.archive.org/web/20041124075114/www.quietsleep.com/pdf/Bilateral+Comparisons.pdf>.

“The BiteStrip: A Novel Screener for Sleep Bruxism,” downloaded from Internet Archive of www.quietsleep.com dated Jan. 29, 2005 <http://web.archive.org/web/20041124072922/www.quietsleep.com/pdf/BiteStrip+Novel+Screener.pdf>.

Office Action dated Jul. 20, 2006 for U.S. Appl. No. 10/825,955, filed Apr. 15, 2004, (10 pgs.).

Office Action dated Jan. 17, 2007 for U.S. Appl. No. 10/825,955, filed Apr. 15, 2004, (10 pgs.).

Responsive Amendment dated Oct. 20, 2006 for U.S. Appl. No. 10/825,955, filed Apr. 15, 2004 (21 pgs.).

Responsive Amendment dated Mar. 19, 2007 for U.S. Appl. No. 10/825,955, filed Apr. 15, 2004 (13 pgs.).

Office Action dated Jun. 27, 2007 for U.S. Appl. No. 10/825,955, filed Apr. 15, 2004, (13 pgs.).

Office Action dated Jul. 5, 2006 for U.S. Appl. No. 10/825,953, filed Apr. 15, 2004, (11 pgs.).

Responsive Amendment dated Oct. 5, 2006 for U.S. Appl. No. 10/825,953, filed Apr. 15, 2004 (17 pgs.).

Office Action dated Dec. 28, 2006 for U.S. Appl. No. 10/825,953, filed Apr. 15, 2004, (9 pgs.).

Office Action dated Apr. 3, 2007 for U.S. Appl. No. 10/825,953, filed Apr. 15, 2004, (8 pgs.).

Responsive Amendment dated Jun. 28, 2007 for U.S. Appl. No. 10/825,953, filed Apr. 15, 2004 (19 pgs.).

Response dated Feb. 28, 2007 for Application No. 10/825,953, filed Apr. 15, 2004 (7 pgs.).

Office Action dated Nov. 6, 2008 for U.S. Appl. No. 11/081,857 (8 pgs.).

Response dated Jan. 6, 2009 for U.S. Appl. No. 11/081,857 (6 pgs.).

Office Action dated Oct. 16, 2007 for U.S. Appl. No. 10/826,925 (29 pgs.).

Response to Office Action dated Jan. 16, 2008 for U.S. Appl. No. 10/826,925 (20 pgs.).

Response dated Feb. 12, 2009 for U.S. Appl. No. 11/081,155 (7 pgs.).

Office Action dated Dec. 12, 2008 for U.S. Appl. No. 11/081,811 (12 pgs.).

Responsive Amendment dated Mar. 12, 2009 for U.S. Appl. No. 11/081,811 (13 pgs.).

Office Action dated May 5, 2008 for U.S. Appl. No. 10/826,925 (12 pgs.).

Office Action dated Mar. 11, 2009 for U.S. Appl. No. 10/826,925 (25 pgs.).

Office Action dated May 30, 2008 for U.S. Appl. No. 11/081,811 (13 pgs.).

Response to Office Action dated Jul. 2, 2008 for U.S. Appl. No. 10/825,955 (13 pgs.).

Office Action dated May 6, 2008 for U.S. Appl. No. 10/825,955 (13 pgs.).

Office Action dated May 9, 2008 for U.S. Appl. No. 11/081,857 (10 pgs.).

Office Action dated Apr. 4, 2008 for U.S. Appl. No. 11/081,155 (9 pgs.).

Responsive Amendment dated Aug. 11, 2009 for U.S. Appl. No. 10/826,925 (12 pgs.).

Office Action dated May 29, 2009 for U.S. Appl. No. 11/081,811 (13 pgs.).

Responsive Amendment dated Aug. 31, 2009 for U.S. Appl. No. 11/081,811 (17 pgs.).

Responsive Amendment dated Aug. 4, 2008 for U.S. Appl. No. 11/081,155 (12 pgs.).

Responsive Amendment dated Aug. 7, 2008 for U.S. Appl. No. 11/081,857 (13 pgs.).

Response dated Aug. 22, 2008 for U.S. Appl. No. 10/826,925 (7 pgs.).

Responsive Amendment dated Aug. 29, 2008 for U.S. Appl. No. 11/081,811 (13 pgs.).

International Search Report and Written Opinion for corresponding PCT Application No. PCT/US2005/008801, mailed Jul. 26, 2005 (11 pgs.).

Notification of Transmittal of the International Preliminary Report on Patentability, dated Jun. 27, 2006 for corresponding PCT Application No. PCT/US2005/008801, mailed Mar. 16, 2005 (10 pgs.).

Office Action dated Nov. 12, 2008 for U.S. Appl. No. 11/081,155 (5 pgs.).

Office Action dated Oct. 14, 2009 for U.S. Appl. No. 11/081,857 (14 pgs.).

Response dated Dec. 14, 2009 for U.S. Appl. No. 11/081,857 (8 pgs.).

Advisory Action dated Jan. 12, 2010 for U.S. Appl. No. 11/081,857 (3 pgs.).

Office Action dated Dec. 21, 2009 for U.S. Appl. No. 11/691,405 (11 pgs.).

Office Action dated Feb. 2, 2010 for U.S. Appl. No. 12/351,414 (11 pgs.).

Office Action dated Feb. 5, 2010 for U.S. Appl. No. 11/691,430 (12 pgs.).

Responsive Amendment dated Jun. 15, 2012 for U.S. Appl. No. 11/691,376, (17 pgs.).

Request for Continued Examination and Amendment dated Jul. 28, 2010 for U.S. Appl. No. 11/081,811 (19 pgs.).

Office Action dated Apr. 28, 2010 for U.S. Appl. No. 11/081,811 (18 pgs.).

Responsive Amendment dated Jul. 31, 2012 for U.S. Appl. No. 12/544,727, (12 pgs.).

Office Action dated Jul. 5, 2012 for U.S. Appl. No. 11/591,286, (34 pgs.).

Greenberg et al., “Mechanisms and the Current State of Deep Brain Stimulation in Neuropsychiatry,” *CNS Spectrums*, vol. 8, No. 7, pp. 522-526, Jul. 2003.

Office Action dated May 19, 2010 for U.S. Appl. No. 11/691,405 (12 pgs.).

Request for Continued Examination and Amendment dated Aug. 19, 2010 for U.S. Appl. No. 11/691,405 (17 pgs.).

Office Action dated May 10, 2011 for U.S. Appl. No. 12/248,622 (6 pgs.).

Responsive Amendment dated Aug. 10, 2011 for U.S. Appl. No. 12/248,622, (10 pgs.).

Office Action dated May 10, 2011 for U.S. Appl. No. 12/248,609 (7 pgs.).

Responsive Amendment dated Aug. 10, 2011 for U.S. Appl. No. 12/248,609, (11 pgs.).

Office Action from U.S. Appl. No. 11/081,811, dated Aug. 21, 2012, 16 pp.

Response to Office Action dated Jul. 5, 2012, from U.S. Appl. No. 11/591,286, filed Oct. 4, 2012, 13 pp.

Advisory Action dated Oct. 12, 2010 for U.S. Appl. No. 12/351,414, (3 pgs.).

Office Action dated Aug. 2, 2010 for U.S. Appl. No. 12/351,414, (21 pgs.).

Response dated Oct. 1, 2010 for U.S. Appl. No. 12/351,414, (10 pgs.).

Office Action dated Jul. 14, 2010 for U.S. Appl. No. 11/691,413, (7 pgs.).

Response dated Sep. 14, 2010 for U.S. Appl. No. 11/691,413, (7 pgs.).

Office Action dated Aug. 5, 2010 for U.S. Appl. No. 12/248,609, (8 pgs.).

Response to Office Action dated Aug. 21, 2012, from U.S. Appl. No. 11/081,811, filed Nov. 21, 2012, 12 pp.

Responsive Amendment dated Nov. 4, 2010 for U.S. Appl. No. 12/248,609, (10 pgs.).

Office Action dated Sep. 29, 2010 for U.S. Appl. No. 12/248,622, (7 pgs.).

Response dated Nov. 18, 2010 for U.S. Appl. No. 12/248,622, (10 pgs.).

Office Action from U.S. Appl. No. 11/591,286, dated Apr. 17, 2013, 34 pp.

(56)

References Cited

OTHER PUBLICATIONS

Responsive Amendment, filed with an RCE, for U.S. Appl. No. 11/081,811, filed Apr. 15, 2013, 12 pp.

RCE and Responsive Amendment for U.S. Appl. No. 11/591,286, filed Mar. 26, 2013, 15 pp.

Office action from U.S. Appl. No. 11/081,811, dated Jun. 19, 2013, 26 pp.

Response to Non-Final Office Action dated Apr. 17, 2013, from U.S. Appl. No. 11/591,286, filed Jul. 17, 2013, 7 pp.

Response to Office Action dated Jun. 19, 2013, from U.S. Appl. No. 11/081,811, filed Sep. 19, 2013, 12 pages.

Notice of Allowance from U.S. Appl. No. 11/591,286, dated Dec. 23, 2012 pp. 12.

Office Action for U.S. Appl. No. 11/081,811, dated Jan. 15, 2013, 18 pp.

Response to Office Action dated Jan. 6, 2014 and Advisory Action dated Mar. 12, 2014, from U.S. Appl. No. 11/081,811, 14 pp.

* cited by examiner

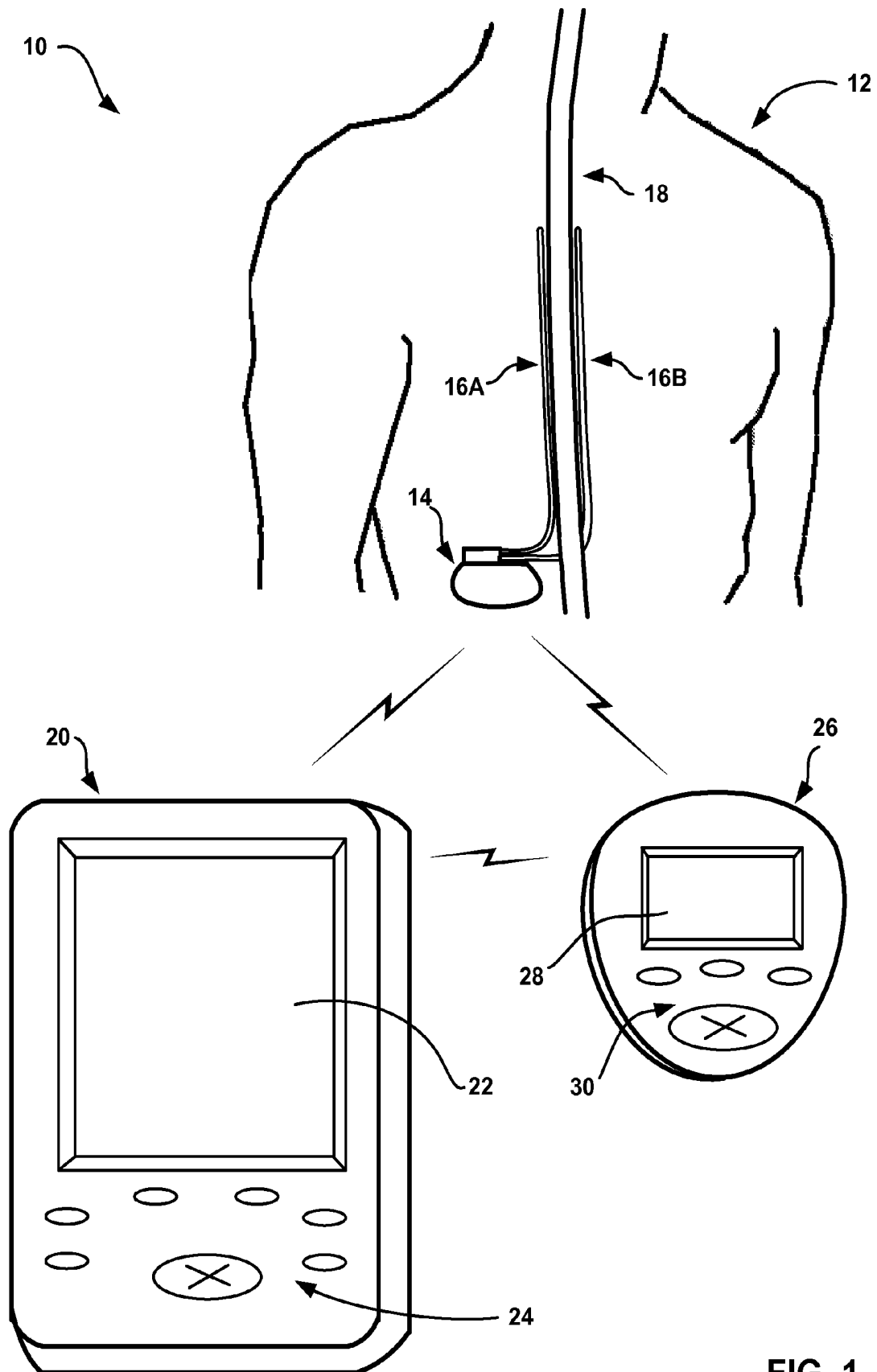

FIG. 1

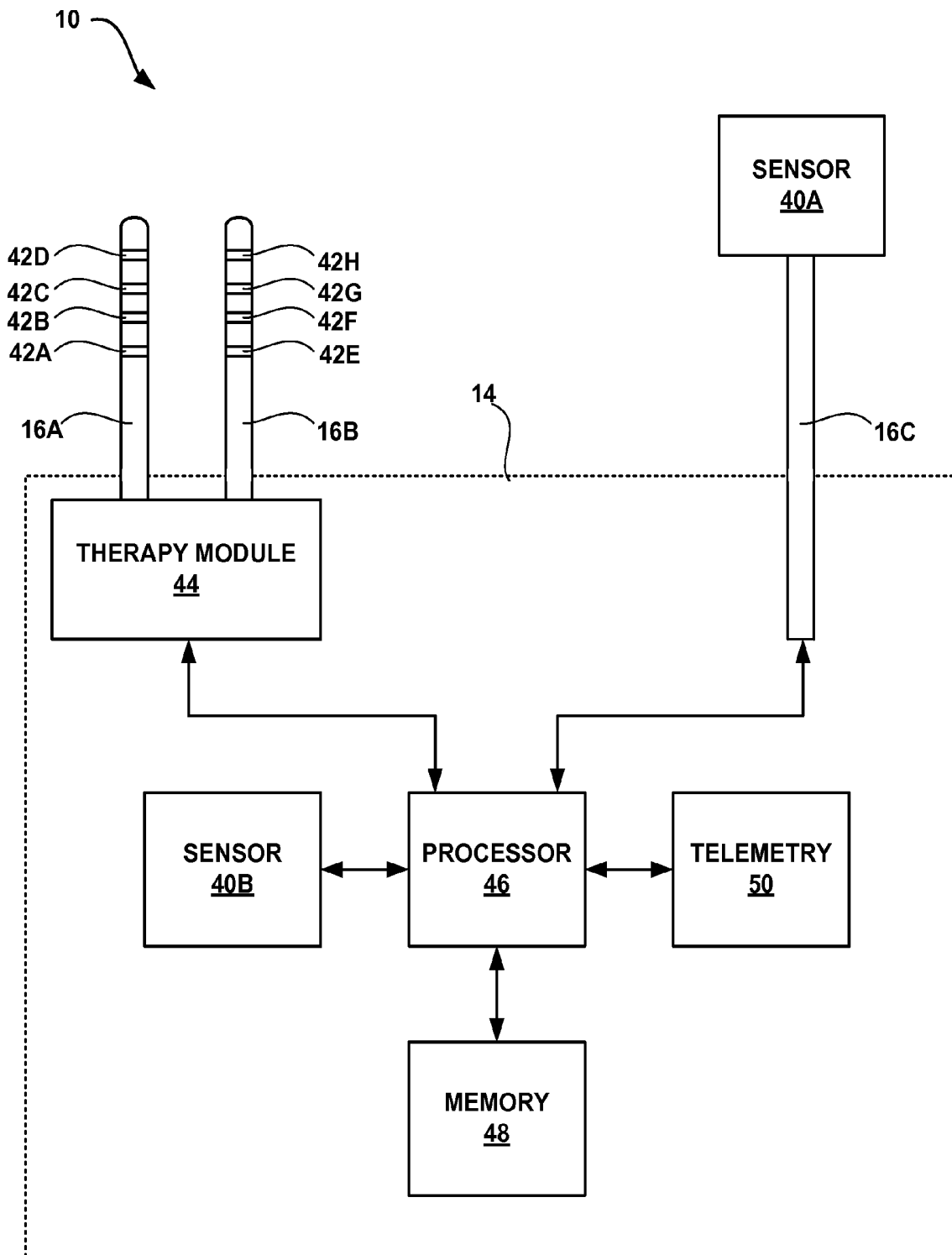

FIG. 2

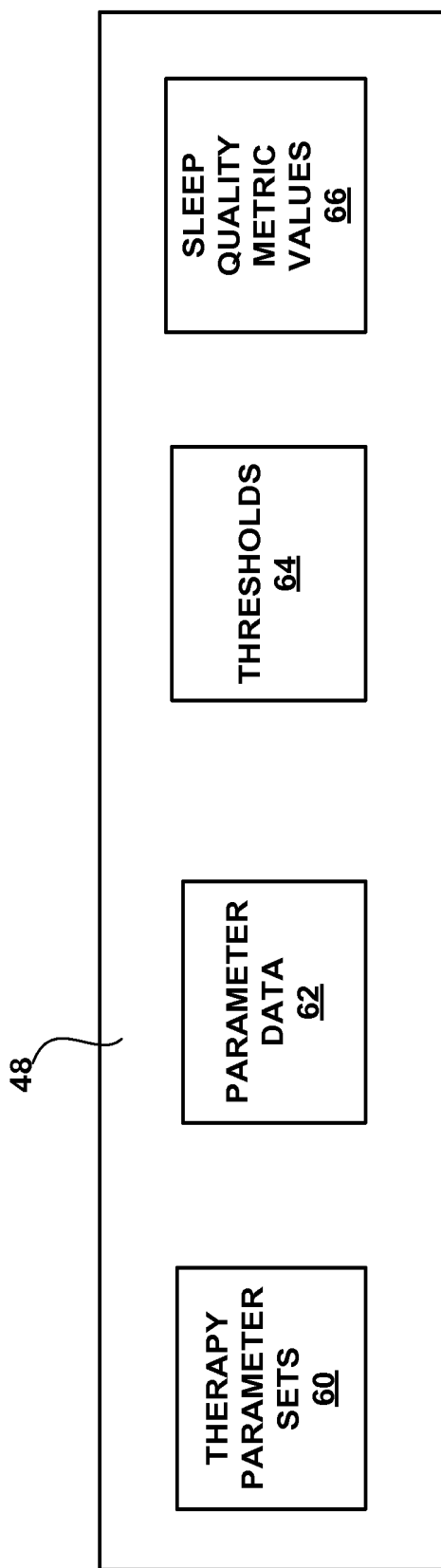

FIG. 3

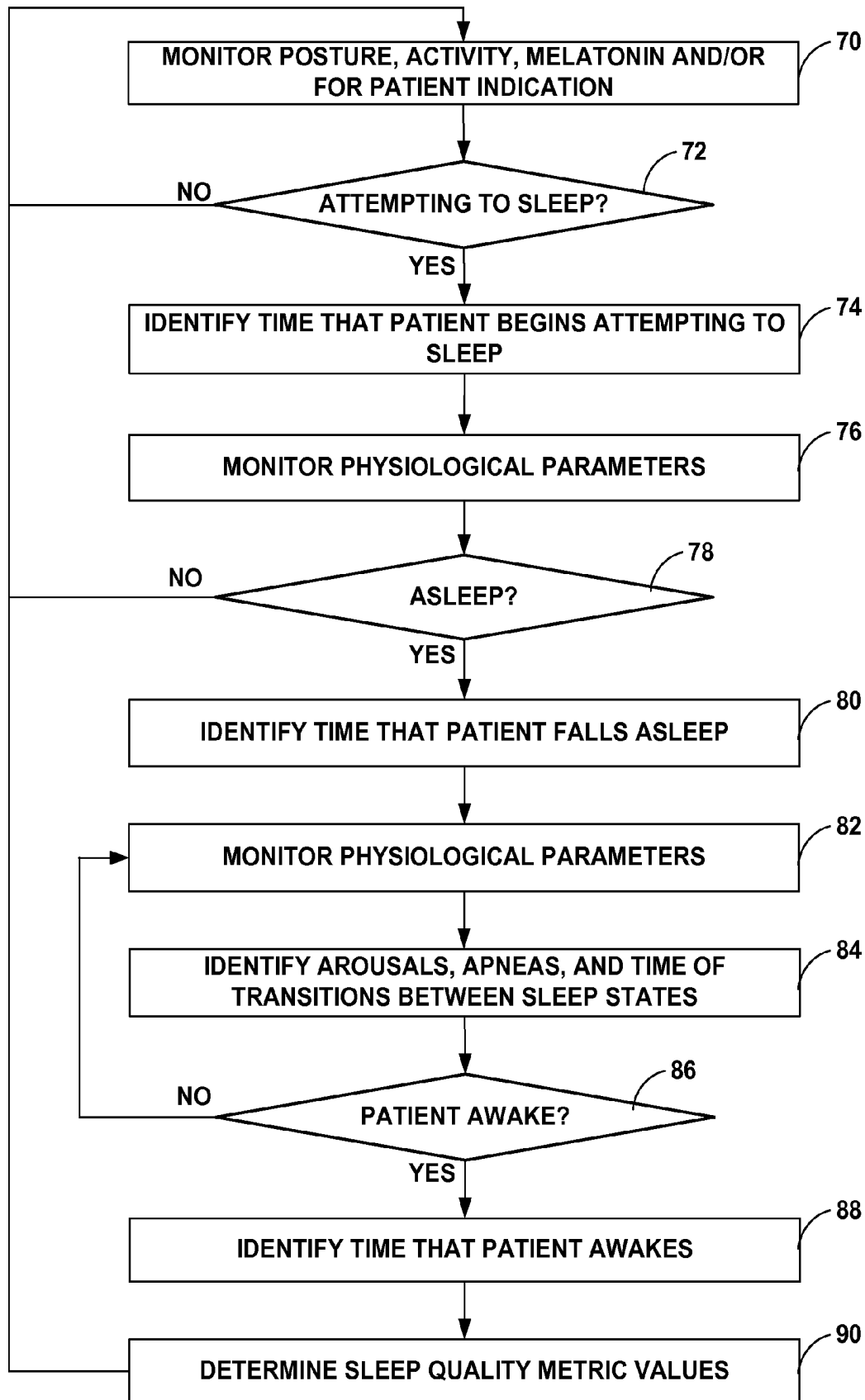

FIG. 4

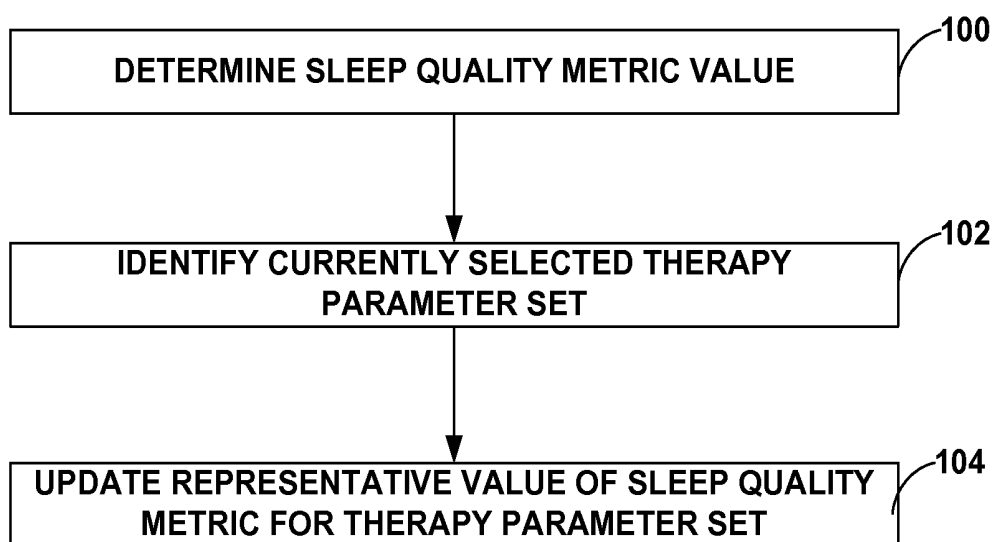

FIG. 5

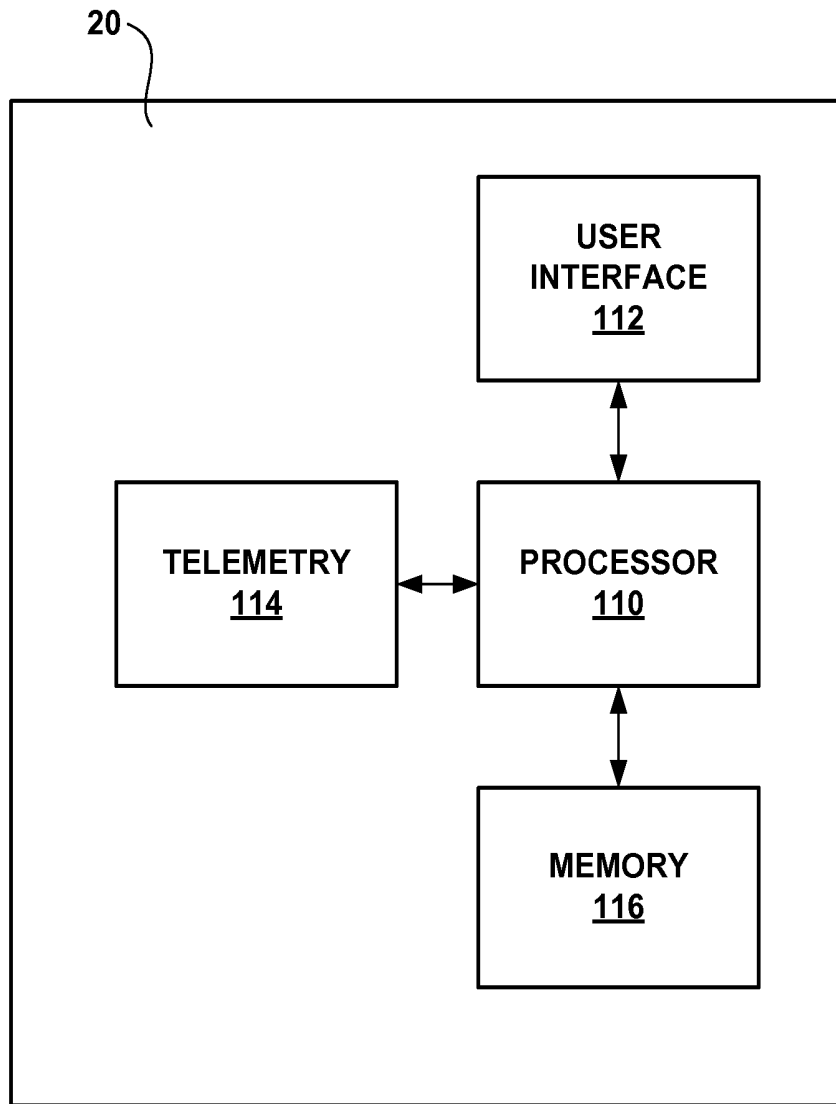

FIG. 6

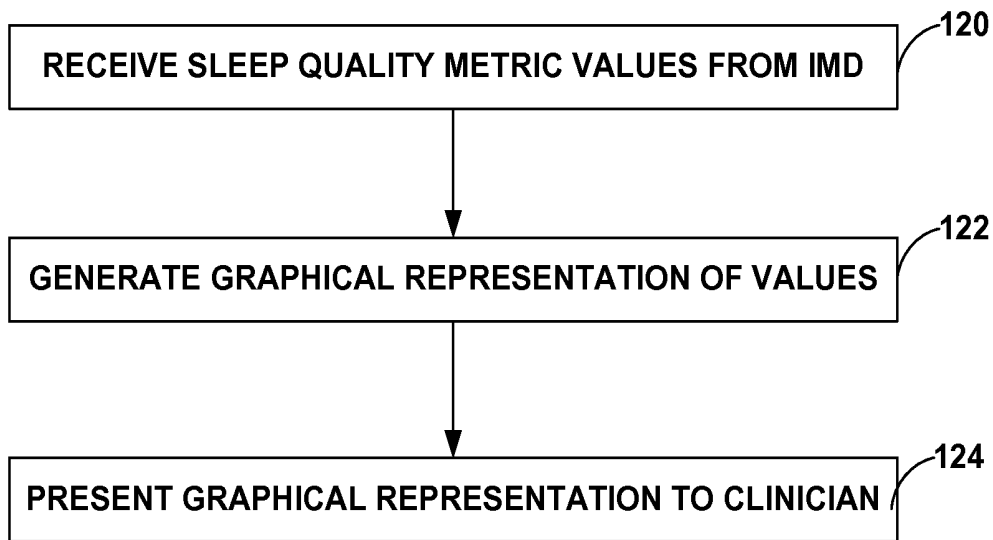



FIG. 7

130 

<u>PARAMETER SET</u>	<u>PARAMETERS</u>	<u>SLEEP EFFICIENCY</u>	<u>SLEEP LATENCY</u>	<u>DEEP SLEEP</u>
1	PA = 5.5V PW = 210ms PR = 90Hz	85%	20 min.	4 hours
2	PA = 5V PW = 190ms PR = 95Hz	75%	25 min.	3.8 hours
• • •				
N	PA = 4.6V PW = 215ms PR = 80Hz	70%	38 min.	3.0 hours

FIG. 8

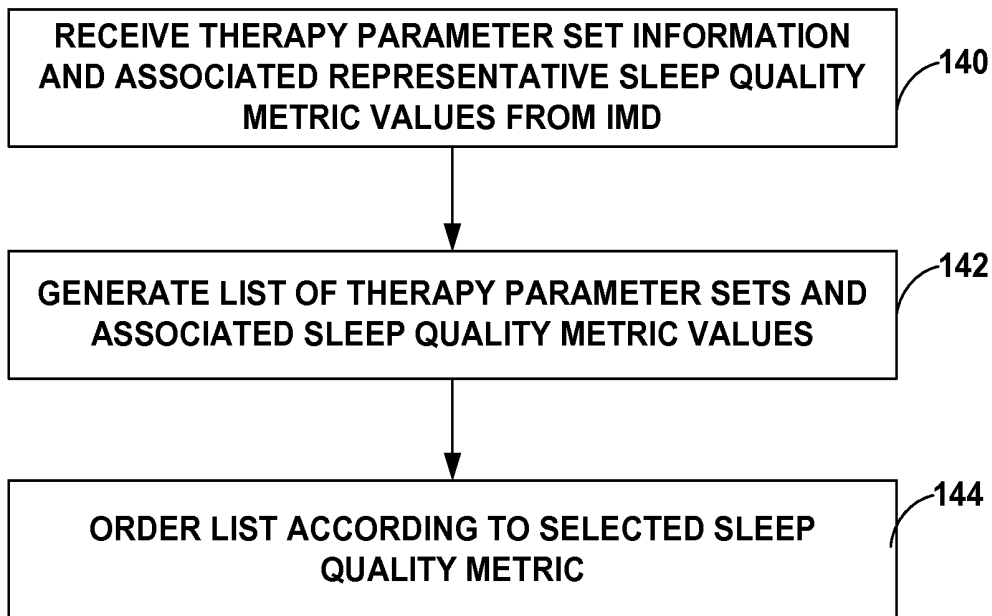

FIG. 9

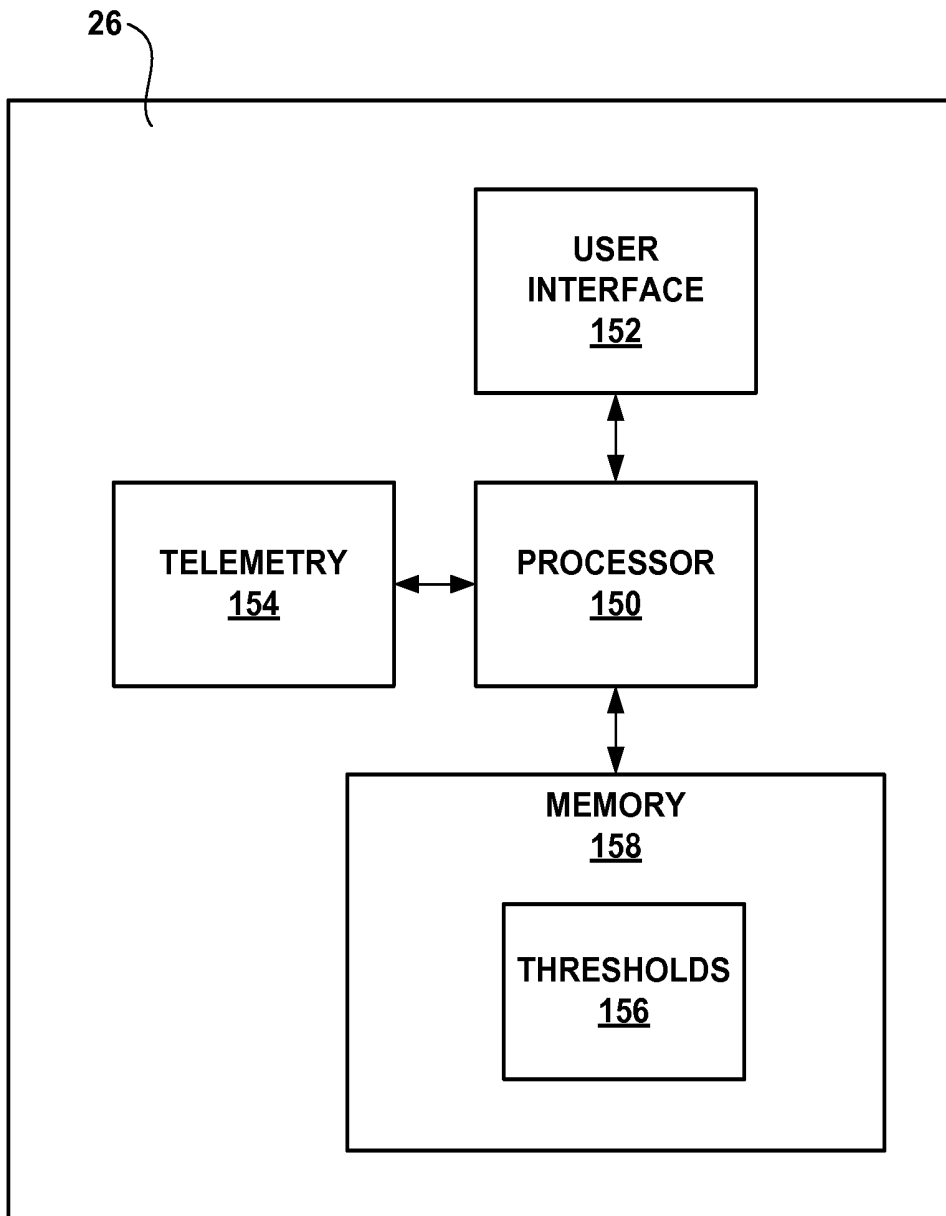

FIG. 10

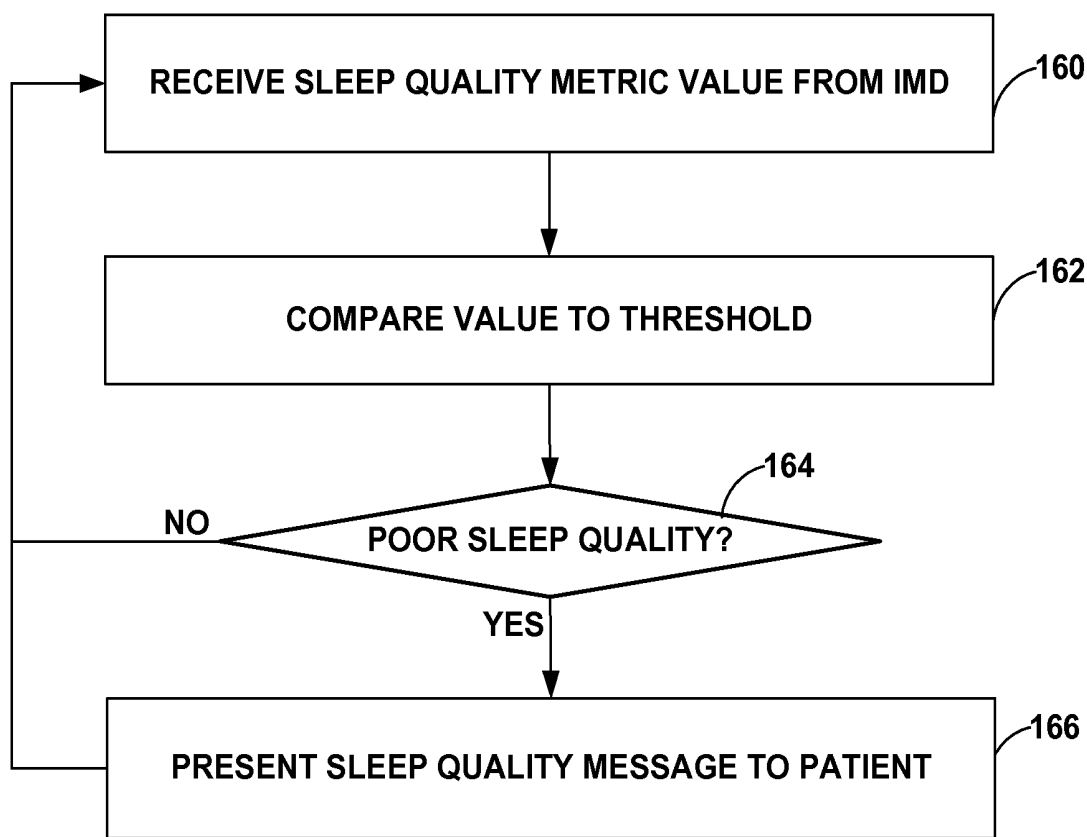

FIG. 11

COLLECTING SLEEP QUALITY INFORMATION VIA A MEDICAL DEVICE

This application is a divisional of U.S. patent application Ser. No. 10/826,925, filed Apr. 15, 2004, which claims the benefit of U.S. Provisional Application No. 60/553,783, filed Mar. 16, 2004. The entire content of both applications is incorporated herein by reference.

TECHNICAL FIELD

The invention relates to medical devices and, more particularly, to medical devices that monitor physiological parameters.

BACKGROUND

In some cases, an ailment that a patient has may affect the quality of the patient's sleep. For example, chronic pain may cause a patient to have difficulty falling asleep, and may disturb the patient's sleep, e.g., cause the patient to wake. Further, chronic pain may cause the patient to have difficulty achieving deeper sleep states, such as one or more of the nonrapid eye movement (NREM) sleep states. Other ailments that may negatively affect patient sleep quality include movement disorders, psychological disorders, sleep apnea, congestive heart failure, gastrointestinal disorders and incontinence. In some cases, these ailments are treated via an implantable medical device (IMD), such as an implantable stimulator or drug delivery device.

Further, in some cases, poor sleep quality may increase the symptoms experienced by a patient due to an ailment. For example, poor sleep quality has been linked to increased pain symptoms in chronic pain patients. The link between poor sleep quality and increased symptoms is not limited to ailments that negatively impact sleep quality, such as those listed above. Nonetheless, the condition of a patient with such an ailment may progressively worsen when symptoms disturb sleep quality, which in turn increases the frequency and/or intensity of symptoms.

SUMMARY

In general, the invention is directed to techniques for collecting information that relates to the quality of patient sleep via a medical device, such as an implantable medical device (IMD). In particular, values for one or more metrics that indicate the quality of the patient's sleep are determined based on physiological parameters monitored by a medical device. In some embodiments, sleep quality information is presented to a user based on the sleep quality metric values. A clinician, for example, may use the presented sleep quality information to evaluate the effectiveness of therapy delivered to the patient by the medical device, to adjust the therapy delivered by the medical device, or to prescribe a therapy not delivered by the medical device in order to improve the quality of the patient's sleep.

The medical device monitors one or more physiological parameters of the patient. Example physiological parameters that the medical device may monitor include activity level, posture, heart rate, respiration rate, respiratory volume, blood pressure, blood oxygen saturation, partial pressure of oxygen within blood, partial pressure of oxygen within cerebrospinal fluid, muscular activity, core temperature, arterial blood flow, melatonin level within one or more bodily fluids, and galvanic skin response. In order to monitor one or more of these parameters, the medical device may include, be coupled to

one or more sensors, each of which generates a signal as a function of one or more of these physiological parameters.

The medical device may determine a value of one or more sleep quality metrics based on the one or more monitored physiological parameters, and/or the variability of one or more of the monitored physiological parameters. In other embodiments, the medical device records values of the one or more physiological parameters, and provides the physiological parameter values to a programming device, such as a clinician programming device or a patient programming device. In such embodiments, the programming device determines values of one or more sleep quality metrics based on the physiological parameter values received from the medical device and/or the variability of one or more of the physiological parameters. The medical device may provide the recorded physiological parameter values to the programming device in real time, or may provide physiological parameter values recorded over a period of time to the programming device when interrogated by the programming device.

Sleep efficiency and sleep latency are example sleep quality metrics for which a medical device or programming device may determine values. Sleep efficiency may be measured as the percentage of time while the patient is attempting to sleep that the patient is actually asleep. Sleep latency may be measured as the amount of time between a first time when the patient begins attempting to fall asleep and a second time when the patient falls asleep, and thereby indicates how long a patient requires to fall asleep.

The time when the patient begins attempting to fall asleep may be determined in a variety of ways. For example, the medical device may receive an indication from the patient that the patient is trying to fall asleep, e.g., via a patient programming device in embodiments in which the medical device is an implantable medical device. In other embodiments, the medical device may monitor the activity level of the patient, and the time when the patient is attempting to fall asleep may be identified by determining whether the patient has remained inactive for a threshold period of time, and identifying the time at which the patient became inactive. In still other embodiments, the medical device may monitor patient posture, and the medical device or a programming device may identify the time when the patient is recumbent, e.g., lying down, as the time when the patient is attempting to fall asleep. In these embodiments, the medical device may also monitor patient activity, and either the medical device or the programming device may confirm that the patient is attempting to sleep based on the patient's activity level.

As another example, the medical device may determine the time at which the patient begins attempting to fall asleep based on the level of melatonin within one or more bodily fluids, such as the patient's blood, cerebrospinal fluid (CSF), or interstitial fluid. The medical device may also determine a melatonin level based on metabolites of melatonin located in the saliva or urine of the patient. Melatonin is a hormone secreted by the pineal gland into the bloodstream and the CSF as a function of exposure of the optic nerve to light, which synchronizes the patient's circadian rhythm. In particular, increased levels of melatonin during evening hours may cause physiological changes in the patient, which, in turn, may cause the patient to attempt to fall asleep. The medical device may, for example, detect an increase in the level of melatonin, and estimate the time that the patient will attempt to fall asleep based on the detection.

The time at which the patient has fallen asleep may be determined based on the activity level of the patient and/or one or more of the other physiological parameters that may be monitored by the medical device as indicated above. For

example, a discernable change, e.g., a decrease, in one or more physiological parameters, or the variability of one or more physiological parameters, may indicate that the patient has fallen asleep. In some embodiments, a sleep probability metric value may be determined based on a value of a physiological parameter monitored by the medical device. In such embodiments, the sleep probability metric value may be compared to a threshold to identify when the patient has fallen asleep. In some embodiments, a plurality of sleep probability metric values are determined based on a value of each of a plurality of physiological parameters, the sleep probability values are averaged or otherwise combined to provide an overall sleep probability metric value, and the overall sleep probability metric value is compared to a threshold to identify the time that the patient falls asleep.

Other sleep quality metrics that may be determined include total time sleeping per day, the amount or percentage of time sleeping during nighttime or daytime hours per day, and the number of apnea and/or arousal events per night. In some embodiments, which sleep state the patient is in, e.g., rapid eye movement (REM), or one of the nonrapid eye movement (NREM) states (S1, S2, S3, S4) may be determined based on physiological parameters monitored by the medical device, and the amount of time per day spent in these various sleep states may be a sleep quality metric. Because they provide the most “refreshing” type of sleep, the amount of time spent in one or both of the S3 and S4 sleep states, in particular, may be determined as a sleep quality metric. In some embodiments, average or median values of one or more sleep quality metrics over greater periods of time, e.g., a week or a month, may be determined as the value of the sleep quality metric. Further, in embodiments in which values for a plurality of the sleep quality metrics are determined, a value for an overall sleep quality metric may be determined based on the values for the plurality of individual sleep quality metrics.

In some embodiments, the medical device delivers a therapy. At any given time, the medical device delivers the therapy according to a current set of therapy parameters. For example, in embodiments in which the medical device is a neurostimulator, a therapy parameter set may include a pulse amplitude, a pulse width, a pulse rate, a duty cycle, and an indication of active electrodes. Different therapy parameter sets may be selected, e.g., by the patient via a programming device or a the medical device according to a schedule, and parameters of one or more therapy parameter sets may be adjusted by the patient to create new therapy parameter sets. In other words, over time, the medical device delivers the therapy according to a plurality of therapy parameter sets.

In embodiments in which the medical device determines sleep quality metric values, the medical device may identify the current therapy parameter set when a value of one or more sleep quality metrics is collected, and may associate that value with the therapy parameter set. For example, for each available therapy parameter set the medical device may store a representative value of each of one or more sleep quality metrics in a memory with an indication of the therapy programs with which that representative value is associated. A representative value of sleep quality metric for a therapy parameter set may be the mean or median of collected sleep quality metric values that have been associated with that therapy parameter set. In other embodiments in which a programming device determines sleep quality metric values, the medical device may associate recorded physiological parameter values with the current therapy parameter set in the memory.

A programming device according to the invention may be capable of wireless communication with the medical device,

and may receive sleep quality metric values or recorded physiological parameter values from the medical device. In either case, when the programming device either receives or determines sleep quality metric values, the programming device may provide sleep quality information to a user based on the sleep quality metric values. For example, the programming device may be a patient programmer, and may provide a message to the patient related to sleep quality. The patient programmer may, for example, suggest that the patient visit a clinician for prescription of sleep medication or for an adjustment to the therapy delivered by the medical device. As other examples, the patient programmer may suggest that the patient increase the intensity of therapy delivered by the medical device during nighttime hours relative to previous nights, or select a different therapy parameter set for use during sleep than the patient had selected during previous nights. Further, the patient programmer may provide a message that indicates the quality of sleep to the patient to, for example, provide the patient with an objective indication of whether his or her sleep quality is good, adequate, or poor.

In other embodiments, the programming device is a clinician programmer that presents information relating to the quality of the patient’s sleep to a clinician. The clinician programmer may present, for example, a trend diagram of values of one or more sleep quality metrics over time. As other examples, the clinician programmer may present a histogram or pie chart illustrating percentages of time that a sleep quality metric was within various value ranges.

In embodiments in which the medical device associates sleep quality metric values or physiological parameter values with therapy parameter sets, the programming device may receive representative values for one or more sleep quality metrics or the physiological parameter values from the medical device, and information identifying the therapy parameter set with which the representative values are associated. In embodiments in which the programming device receives physiological parameter values from a medical device, the programming device may determine sleep quality metric values associated with the plurality of parameter sets based on the physiological parameter values, and representative sleep quality metric values for each of the therapy parameter sets based on the sleep quality metric values associated with the therapy parameter sets. In some embodiments, the programming device may determine the variability of one or more of the physiological parameters based on the physiological parameter values received from the medical device, and may determine sleep quality metric values based on the physiological parameter variabilities.

The programming device may display a list of the therapy parameter sets to the clinician ordered according to their associated representative sleep quality metric values. Such a list may be used by the clinician to identify effective or ineffective therapy parameter sets. Where a plurality of sleep quality metric values are determined, the programming device may order the list according to values of a user-selected one of the sleep quality metrics.

In other embodiments, a system according to the invention does not include a programming device. For example, an external medical device according to the invention may include a display, determine sleep quality metric values, and display sleep quality information to a user via the display based on the sleep quality metric values.

In one embodiment, the invention is directed to a method in which at least one physiological parameter of a patient is monitored via a medical device that delivers a therapy to the patient. A value of a metric that is indicative of sleep quality is determined based on the at least one physiological param-

eter. A current therapy parameter set is identified, and the sleep quality metric value is associated with the current therapy parameter set.

In another embodiment, the invention is directed to a medical system comprising a medical device and a processor. The medical device delivers a therapy to a patient, and monitors at least one physiological parameter of a patient based on a signal received from at least one sensor. The processor determines a value of a metric that is indicative of sleep quality based on the at least one physiological parameter, identifies a current therapy parameter set, and associates the sleep quality metric value with the current therapy parameter set.

In another embodiment, the invention is directed to a medical system comprising means for monitoring at least one physiological parameter of a patient, means for determining a value of a metric that is indicative of sleep quality based on the at least one physiological parameter, means for identifying a current therapy parameter set used by a medical device to delivery therapy to the patient, and means for associating the sleep quality metric value with the current therapy parameter set.

In another embodiment, the invention is directed to a medical system comprising an implantable medical device and an external programming device including a display. The implantable medical device delivers a therapy to a patient, monitors at least one physiological parameter of the patient, and determines a plurality of values of a metric that is indicative of sleep quality based on the at least one physiological parameter. The external programming device receives sleep quality metric values from the implantable medical device, and presents sleep quality information to a user via the display based on the sleep quality metric values.

In another embodiment, the invention is directed to a programming device comprising a telemetry circuit, a user interface including a display, and a processor. The processor receives sleep quality metric values from a medical device via the telemetry circuit, and presents sleep quality information to a user via the display based on the sleep quality metric values.

In another embodiment, the invention is directed to a computer-readable medium comprising program instructions. The program instructions cause a programmable processor to receive sleep quality metric values from a medical device, and present sleep quality information to a user via a display based on the sleep quality metric values.

In another embodiment, the invention is directed to a method in which a plurality of signals are monitored, each of the signals generated by a sensor as a function of at least one physiological parameter of a patient. When the patient is attempting to sleep is identified. When the patient is asleep is identified based on at least one of the signals. A value of a metric that is indicative of sleep quality is determined based on the identifications of when the patient is attempting to sleep and asleep.

In another embodiment, the invention is directed to a medical system comprising a plurality of sensors and a processor. Each of the plurality of sensors generates a signal as a function of at least one physiological parameter of a patient. The processor monitors the signals generated by the sensors, identifies when the patient is attempting to sleep, identifies when the patient is asleep based on at least one of the signals, and determines a value of a metric that is indicative of sleep quality based on the identifications of when the patient is attempting to sleep and asleep.

The invention may be capable of providing one or more advantages. For example, by providing information related to the quality of a patient's sleep to a clinician and/or the patient,

a system according to the invention can improve the course of treatment of an ailment of the patient, such as chronic pain. Using the sleep quality information provided by the system, the clinician and/or patient can, for example, make changes to the therapy provided by a medical device in order to better address symptoms which are disturbing the patient's sleep. Further, a clinician may choose to prescribe a therapy that will improve the patient's sleep, such as a sleep inducing medication, in situations where poor sleep quality is increasing symptoms experienced by the patient.

The details of one or more embodiments of the invention are set forth in the accompanying drawings and the description below. Other features, objects, and advantages of the invention will be apparent from the description and drawings, and from the claims.

BRIEF DESCRIPTION OF DRAWINGS

FIG. 1 is a conceptual diagram illustrating an example system that includes an implantable medical device that collects sleep quality information according to the invention.

FIG. 2 is a block diagram further illustrating the example system and implantable medical device of FIG. 1.

FIG. 3 is a block diagram illustrating an example memory of the implantable medical device of FIG. 1.

FIG. 4 is a flow diagram illustrating an example method for collecting sleep quality information that may be employed by an implantable medical device.

FIG. 5 is a flow diagram illustrating an example method for associating sleep quality information with therapy parameter sets that may be employed by an implantable medical device.

FIG. 6 is a block diagram illustrating an example clinician programmer.

FIG. 7 is a flow diagram illustrating an example method for presenting sleep quality information to a clinician that may be employed by a clinician programmer.

FIG. 8 illustrates an example list of therapy parameter sets and associated sleep quality information that may be presented by a clinician programmer.

FIG. 9 is a flow diagram illustrating an example method for displaying a list of therapy parameter sets and associated sleep quality information that may be employed by a clinician programmer.

FIG. 10 is a block diagram illustrating an example patient programmer.

FIG. 11 is a flow diagram illustrating an example method for presenting a sleep quality message to a patient that may be employed by a patient programmer.

DETAILED DESCRIPTION

FIG. 1 is a conceptual diagram illustrating an example system 10 that includes an implantable medical device (IMD) 14 that collects information relating to the quality of sleep experienced by a patient 12 according to the invention. Sleep quality information collected by IMD 14 is provided to a user, such as a clinician or the patient. Using the sleep quality information collected by IMD 14, a current course of therapy for an ailment of patient 12 may be evaluated, and an improved course of therapy for the ailment may be identified.

In the illustrated example system 10, IMD 14 takes the form of an implantable neurostimulator that delivers neurostimulation therapy in the form of electrical pulses to patient 12. However, the invention is not limited to implementation via an implantable neurostimulator. For example, in some embodiments of the invention, an implantable pump or implantable cardiac rhythm management device, such as a

pacemaker, may collect sleep quality information. Further, the invention is not limited to implementation via an IMD. In other words, any implantable or external medical device may collect sleep quality information according to the invention.

In the example of FIG. 1, IMD 14 delivers neurostimulation therapy to patient 12 via leads 16A and 16B (collectively “leads 16”). Leads 16 may, as shown in FIG. 1, be implanted proximate to the spinal cord 18 of patient 12, and IMD 14 may deliver spinal cord stimulation (SCS) therapy to patient 12 in order to, for example, reduce pain experienced by patient 12. However, the invention is not limited to the configuration of leads 16 shown in FIG. 1 or the delivery of SCS therapy. For example, one or more leads 16 may extend from IMD 14 to the brain (not shown) of patient 12, and IMD 14 may deliver deep brain stimulation (DBS) therapy to patient 12 to, for example, treat tremor or epilepsy. As further examples, one or more leads 16 may be implanted proximate to the pelvic nerves (not shown) or stomach (not shown), and IMD 14 may deliver neurostimulation therapy to treat incontinence or gastroparesis.

IMD 14 delivers therapy according to a set of therapy parameters, i.e., a set of values for a number of parameters that define the therapy delivered according to that therapy parameter set. In embodiments where IMD 14 delivers neurostimulation therapy in the form of electrical pulses, the parameters in each parameter set may include voltage or current pulse amplitudes, pulse widths, pulse rates, and the like. Further, each of leads 16 includes electrodes (not shown in FIG. 1), and a therapy parameter set may include information identifying which electrodes have been selected for delivery of pulses, and the polarities of the selected electrodes. Therapy parameter sets used by IMD 14 may include a number of parameter sets programmed by a clinician (not shown), and parameter sets representing adjustments made by patient 12 to these preprogrammed sets.

System 10 also includes a clinician programmer 20. A clinician (not shown) may use clinician programmer 20 to program therapy for patient 12, e.g., specify a number of therapy parameter sets and provide the parameter sets to IMD 14. The clinician may also use clinician programmer 20 to retrieve information collected by IMD 14. The clinician may use clinician programmer 20 to communicate with IMD 14 both during initial programming of IMD 14, and for collection of information and further programming during follow-up visits.

Clinician programmer 20 may, as shown in FIG. 1, be a handheld computing device. Clinician programmer 20 includes a display 22, such as a LCD or LED display, to display information to a user. Clinician programmer 20 may also include a keypad 24, which may be used by a user to interact with clinician programmer 20. In some embodiments, display 22 may be a touch screen display, and a user may interact with clinician programmer 20 via display 22. A user may also interact with clinician programmer 20 using peripheral pointing devices, such as a stylus or mouse. Keypad 24 may take the form of an alphanumeric keypad or a reduced set of keys associated with particular functions.

System 10 also includes a patient programmer 26, which also may, as shown in FIG. 1, be a handheld computing device. Patient 12 may use patient programmer 26 to control the delivery of therapy by IMD 14. For example, using patient programmer 26, patient 12 may select a current therapy parameter set from among the therapy parameter sets preprogrammed by the clinician, or may adjust one or more parameters of a preprogrammed therapy parameter set to arrive at the current therapy parameter set.

Patient programmer 26 may include a display 28 and a keypad 30, to allow patient 12 to interact with patient programmer 26. In some embodiments, display 28 may be a touch screen display, and patient 12 may interact with patient programmer 26 via display 28. Patient 12 may also interact with patient programmer 26 using peripheral pointing devices, such as a stylus, mouse, or the like.

However, clinician and patient programmers 20, 26 are not limited to the hand-held computer embodiments illustrated in FIG. 1. Programmers 20, 26 according to the invention may be any sort of computing device. For example, a programmer 20, 26 according to the invention may be a tablet-based computing device, a desktop computing device, or a workstation.

IMD 14, clinician programmer 20 and patient programmer 26 may, as shown in FIG. 1, communicate via wireless communication. Clinician programmer 20 and patient programmer 26 may, for example, communicate via wireless communication with IMD 14 using radio frequency (RF) telemetry techniques known in the art. Clinician programmer 20 and patient programmer 26 may communicate with each other using any of a variety of local wireless communication techniques, such as RF communication according to the 802.11 or Bluetooth specification sets, infrared communication according to the IRDA specification set, or other standard or proprietary telemetry protocols.

Clinician programmer 20 and patient programmer 26 need not communicate wirelessly, however. For example, programmers 20 and 26 may communicate via a wired connection, such as via a serial communication cable, or via exchange of removable media, such as magnetic or optical disks, or memory cards or sticks. Further, clinician programmer 20 may communicate with one or both of IMD 14 and patient programmer 26 via remote telemetry techniques known in the art, communicating via a local area network (LAN), wide area network (WAN), public switched telephone network (PSTN), or cellular telephone network, for example.

As mentioned above, IMD 14 collects information relating to the quality of sleep experienced by patient 12. Specifically, as will be described in greater detail below, IMD 14 monitors one or more physiological parameters of patient 12, and determines values for one or more metrics that indicate the quality of sleep based on values of the physiological parameters. Example physiological parameters that IMD 14 may monitor include activity level, posture, heart rate, respiration rate, respiratory volume, blood pressure, blood oxygen saturation, partial pressure of oxygen within blood, partial pressure of oxygen within cerebrospinal fluid (CSF), muscular activity, core temperature, arterial blood flow, and the level of melatonin within one or more bodily fluids. In some external medical device embodiments of the invention, galvanic skin response may additionally or alternatively be monitored. Further, in some embodiments, IMD 14 additionally or alternatively monitors the variability of one or more of these parameters. In order to monitor one or more of these parameters, IMD 14 may include or be coupled to one or more sensors (not shown in FIG. 1), each of which generates a signal as a function of one or more of these physiological parameters.

For example, IMD 14 may determine sleep efficiency and/or sleep latency values. Sleep efficiency and sleep latency are example sleep quality metrics. IMD 14 may measure sleep efficiency as the percentage of time while patient 12 is attempting to sleep that patient 12 is actually asleep. IMD 14 may measure sleep latency as the amount of time between a first time when patient 12 begins attempting to fall asleep and a second time when patient 12 falls asleep.

IMD 14 may identify the time at which patient 12 begins attempting to fall asleep in a variety of ways. For example, IMD 14 may receive an indication from the patient that the patient is trying to fall asleep via patient programmer 26. In other embodiments, IMD 14 may monitor the activity level of patient 12, and identify the time when patient 12 is attempting to fall asleep by determining whether patient 12 has remained inactive for a threshold period of time, and identifying the time at which patient 12 became inactive. In still other embodiments, IMD 14 may monitor the posture of patient 12, and may identify the time when the patient 12 becomes recumbent, e.g., lies down, as the time when patient 12 is attempting to fall asleep. In these embodiments, IMD 14 may also monitor the activity level of patient 12, and confirm that patient 12 is attempting to sleep based on the activity level.

As another example, IMD 14 may determine the time at which patient 12 is attempting to fall asleep based on the level of melatonin within one or more bodily fluids of patient 12, such as the patient's blood, cerebrospinal fluid (CSF), or interstitial fluid. IMD 14 may also determine a melatonin level based on metabolites of melatonin located in the saliva or urine of the patient. Melatonin is a hormone secreted by the pineal gland into the bloodstream and the CSF as a function of exposure of the optic nerve to light, which synchronizes the patient's circadian rhythm. In particular, increased levels of melatonin during evening hours may cause physiological changes in patient 12, which, in turn, may cause patient 12 to attempt to fall asleep.

IMD 14 may, for example, detect an increase in the level of melatonin in a bodily fluid, and estimate the time that patient 12 will attempt to fall asleep based on the detection. For example, IMD 14 may compare the melatonin level or rate of change in the melatonin level to a threshold level, and identify the time that threshold value is exceeded. IMD 14 may identify the time that patient 12 is attempting to fall asleep as the time that the threshold is exceeded, or some amount of time after the threshold is exceeded.

IMD 14 may identify the time at which patient 12 has fallen asleep based on the activity level of the patient and/or one or more of the other physiological parameters that may be monitored by IMD 14 as indicated above. For example, IMD 14 may identify a discernable change, e.g., a decrease, in one or more physiological parameters, or the variability of one or more physiological parameters, which may indicate that patient 12 has fallen asleep. In some embodiments, IMD 14 determines a sleep probability metric value based on a value of a physiological parameter monitored by the medical device. In such embodiments, the sleep probability metric value may be compared to a threshold to identify when the patient has fallen asleep. In some embodiments, a sleep probability metric value is determined based on a value of each of a plurality of physiological parameters, the sleep probability values are averaged or otherwise combined to provide an overall sleep probability metric value, and the overall sleep probability metric value is compared to a threshold to identify the time that the patient falls asleep.

Other sleep quality metrics include total time sleeping per day, and the amount or percentage of time sleeping during nighttime or daytime hours per day. In some embodiments, IMD 14 may be able to detect arousal events and apnea occurring during sleep based on one or more monitored physiological parameters, and the number of apnea and/or arousal events per night may be determined as a sleep quality metric. Further, in some embodiments IMD 14 may be able to determine which sleep state patient 12 is in based on one or more monitored physiological parameters, e.g., rapid eye

movement (REM), S1, S2, S3, or S4, and the amount of time per day spent in these various sleep states may be a sleep quality metric.

The S3 and S4 sleep states may be of particular importance to the quality of sleep experienced by patient 12. Interruption from reaching these states, or inadequate time per night spent in these states, may cause patient 12 to not feel rested. For this reason, the S3 and S4 sleep states are believed to provide the "refreshing" part of sleep.

In some cases, interruption from reaching the S3 and S4 sleep states, or inadequate time per night spent in these states has been demonstrated to cause normal subjects to exhibit some symptoms of fibromyalgia. Also, subjects with fibromyalgia usually do not reach these sleep states. For these reasons, in some embodiments, IMD 14 may determine an amount or percentage of time spent in one or both of the S3 and S4 sleep states as a sleep quality metric.

In some embodiments, IMD 14 may determine average or median values of one or more sleep quality metrics over greater periods of time, e.g., a week or a month, as the value of the sleep quality metric. Further, in embodiments in which IMD 14 collects values for a plurality of the sleep quality metrics identified above, IMD 14 may determine a value for an overall sleep quality metric based on the collected values for the plurality of sleep quality metrics. IMD 14 may determine the value of an overall sleep quality metric by applying a function or look-up table to a plurality of sleep quality metric values, which may also include the application of weighting factors to one or more of the individual sleep quality metric values.

In some embodiments, IMD 14 may identify the current set of therapy parameters when a value of one or more sleep quality metrics is collected, and may associate that value with the current therapy parameter sets. For example, for each of a plurality of therapy parameter sets used over time by IMD 14 to deliver therapy to patient 12, IMD 14 may store a representative value of each of one or more sleep quality metrics in a memory with an indication of the therapy parameter set with which that representative value is associated. A representative value of sleep quality metric for a therapy parameter set may be the mean or median of collected sleep quality metric values that have been associated with that therapy parameter set.

One or both of programmers 20, 26 may receive sleep quality metric values from IMD 14, and may provide sleep quality information to a user based on the sleep quality metric values. For example, patient programmer 26 may provide a message to patient 12, e.g., via display 28, related to sleep quality based on received sleep quality metric values. Patient programmer 26 may, for example, suggest that patient 12 visit a clinician for prescription of sleep medication or for an adjustment to the therapy delivered by IMD 14. As other examples, patient programmer 26 may suggest that patient 12 increase the intensity of therapy delivered by IMD 14 during nighttime hours relative to previous nights, or select a different therapy parameter set for use by IMD 14 than the patient had selected during previous nights. Further, patient programmer 26 may report the quality of the patient's sleep to patient 12 to, for example, provide patient 12 with an objective indication of whether his or her sleep quality is good, adequate, or poor.

Clinician programmer 20 may receive sleep quality metric values from IMD 14, and present a variety of types of sleep information to a clinician, e.g., via display 22, based on the sleep quality metric values. For example, clinician programmer 20 may present a graphical representation of the sleep quality metric values, such as a trend diagram of values of one or more sleep quality metrics over time, or a histogram or pie

chart illustrating percentages of time that a sleep quality metric was within various value ranges.

In embodiments in which IMD 14 associates sleep quality metric values with therapy parameter sets, clinician programmer 20 may receive representative values for one or more sleep quality metrics from IMD 14 and information identifying the therapy parameter sets with which the representative values are associated. Using this information, clinician programmer 20 may display a list of the therapy parameter sets to the clinician ordered according to their associated representative sleep quality metric values. The clinician may use such a list to identify effective or ineffective therapy parameter sets. Where a plurality of sleep quality metric values are collected, clinician programmer 20 may order the list according to values of a user-selected one of the sleep quality metrics. In this manner, the clinician may quickly identify the therapy parameter sets producing the best results in terms of sleep quality.

FIG. 2 is a block diagram further illustrating system 10. In particular, FIG. 2 illustrates an example configuration of IMD 14 and leads 16A and 16B. FIG. 2 also illustrates sensors 40A and 40B (collectively "sensors 40") that generate signals as a function of one or more physiological parameters of patient 12. As will be described in greater detail below, IMD 14 monitors the signals to determine values for one or more metrics that are indicative of sleep quality.

IMD 14 may deliver neurostimulation therapy via electrodes 42A-D of lead 16A and electrodes 42E-H of lead 16B (collectively "electrodes 42"). Electrodes 42 may be ring electrodes. The configuration, type and number of electrodes 42 illustrated in FIG. 2 are merely exemplary. For example, leads 16A and 16B may each include eight electrodes 42, and the electrodes 42 need not be arranged linearly on each of leads 16A and 16B.

Electrodes 42 are electrically coupled to a therapy delivery module 44 via leads 16A and 16B. Therapy delivery module 44 may, for example, include an output pulse generator coupled to a power source such as a battery. Therapy delivery module 44 may deliver electrical pulses to patient 12 via at least some of electrodes 42 under the control of a processor 46, which controls therapy delivery module 44 to deliver neurostimulation therapy according to a current therapy parameter set. However, the invention is not limited to implantable neurostimulator embodiments or even to IMDs that deliver electrical stimulation. For example, in some embodiments a therapy delivery module 44 of an IMD may include a pump, circuitry to control the pump, and a reservoir to store a therapeutic agent for delivery via the pump.

Processor 46 may include a microprocessor, a controller, a digital signal processor (DSP), an application specific integrated circuit (ASIC), a field-programmable gate array (FPGA), discrete logic circuitry, or the like. Memory 48 may include any volatile, non-volatile, magnetic, optical, or electrical media, such as a random access memory (RAM), read-only memory (ROM), non-volatile RAM (NVRAM), electrically-erasable programmable ROM (EEPROM), flash memory, and the like. In some embodiments, memory 48 stores program instructions that, when executed by processor 46, cause IMD 14 and processor 46 to perform the functions attributed to them herein.

Each of sensors 40 generates a signal as a function of one or more physiological parameters of patient 12. IMD 14 may include circuitry (not shown) that conditions the signals generated by sensors 40 such that they may be analyzed by processor 46. For example, IMD 14 may include one or more analog to digital converters to convert analog signals generated by sensors 40 into digital signals usable by processor 46,

as well as suitable filter and amplifier circuitry. Although shown as including two sensors 40, system 10 may include any number of sensors.

Further, as illustrated in FIG. 2, sensors 40 may be included as part of IMD 14, or coupled to IMD 14 via leads 16. Sensors 40 may be coupled to IMD 14 via therapy leads 16A and 16B, or via other leads 16, such as lead 16C depicted in FIG. 2. In some embodiments, a sensor 40 located outside of IMD 14 may be in wireless communication with processor 46.

As discussed above, exemplary physiological parameters of patient 12 that may be monitored by IMD 14 to determine values of one or more sleep quality metrics include activity level, posture, heart rate, respiration rate, respiratory volume, blood pressure, blood oxygen saturation, partial pressure of oxygen within blood, partial pressure of oxygen within cerebrospinal fluid, muscular activity, core temperature, arterial blood flow, and the level of melatonin within a bodily fluid of patient 12. Further, as discussed above, in some external medical device embodiments of the invention, galvanic skin response may additionally or alternatively be monitored. Sensors 40 may be of any type known in the art capable of generating a signal as a function of one or more of these parameters.

In some embodiments, in order to determine one or more sleep quality metric values, processor 46 determines when patient 12 is attempting to fall asleep. For example, processor 46 may identify the time that patient begins attempting to fall asleep based on an indication received from patient 12, e.g., via clinician programmer 20 and a telemetry circuit 50. In other embodiments, processor 46 identifies the time that patient 12 begins attempting to fall asleep based on the activity level of patient 12.

In such embodiments, IMD 14 may include one or more sensors 40 that generate a signal as a function of patient activity. For example, sensors 40 may include one or more accelerometers, gyros, mercury switches, or bonded piezoelectric crystals that generates a signal as a function of patient activity, e.g., body motion, footfalls or other impact events, and the like. Processor 46 may identify a time when the activity level of patient 12 falls below a threshold activity level value stored in memory 48, and may determine whether the activity level remains substantially below the threshold activity level value for a threshold amount of time stored in memory 48. In other words, patient 12 remaining inactive for a sufficient period of time may indicate that patient 12 is attempting to fall asleep. If processor 46 determines that the threshold amount of time is exceeded, processor 46 may identify the time at which the activity level fell below the threshold activity level value as the time that patient 12 began attempting to fall asleep.

In some embodiments, processor 46 determines whether patient 12 is attempting to fall asleep based on whether patient 12 is or is not recumbent, e.g., lying down. In such embodiments, sensors 40 may include a plurality of accelerometers, gyros, or magnetometers oriented orthogonally that generate signals which indicate the posture of patient 12. In addition to being oriented orthogonally with respect to each other, each of sensors 40 used to detect the posture of patient 12 may be generally aligned with an axis of the body of patient 12. In exemplary embodiments, IMD 14 includes three orthogonally oriented posture sensors 40.

When sensors 40 include accelerometers, for example, that are aligned in this manner, processor 46 may monitor the magnitude and polarity of DC components of the signals generated by the accelerometers to determine the orientation of patient 12 relative to the Earth's gravity, e.g., the posture of patient 12. In particular, the processor 46 may compare the

DC components of the signals to respective threshold values stored in memory 48 to determine whether patient 12 is or is not recumbent. Further information regarding use of orthogonally aligned accelerometers to determine patient posture may be found in a commonly assigned U.S. Pat. No. 5,593, 431, which issued to Todd J. Sheldon.

In some embodiments, processor 46 considers both the posture and the activity level of patient 12 when determining whether patient 12 is attempting to fall asleep. For example, processor 46 may determine whether patient 12 is attempting to fall asleep based on a sufficiently long period of sub-threshold activity, as described above, and may identify the time that patient began attempting to fall asleep as the time when patient 12 became recumbent.

In other embodiments, processor 46 determines when patient 12 is attempting to fall asleep based on the level of melatonin in a bodily fluid. In such embodiments, a sensor 40 may take the form of a chemical sensor that is sensitive to the level of melatonin or a metabolite of melatonin in the bodily fluid, and estimate the time that patient 12 will attempt to fall asleep based on the detection. For example, processor 46 may compare the melatonin level or rate of change in the melatonin level to a threshold level stored in memory 48, and identify the time that threshold value is exceeded. Processor 46 may identify the time that patient 12 is attempting to fall asleep as the time that the threshold is exceeded, or some amount of time after the threshold is exceeded. Any of a variety of combinations or variations of the above-described techniques may be used to determine when patient 12 is attempting to fall asleep, and a specific one or more techniques may be selected based on the sleeping and activity habits of a particular patient.

Processor 46 may also determine when patient 12 is asleep, e.g., identify the times that patient 12 falls asleep and wakes up, in order to determine one or more sleep quality metric values. The detected values of physiological parameters of patient 12, such as activity level, heart rate, respiration rate, respiratory volume, blood pressure, blood oxygen saturation, partial pressure of oxygen within blood, partial pressure of oxygen within cerebrospinal fluid, muscular activity, core temperature, arterial blood flow, and galvanic skin response may discernibly change when patient 12 falls asleep or wakes up. In particular, these physiological parameters may be at low values when patient 12 is asleep. Further, the variability of at least some of these parameters, such as heart rate and respiration rate, may be at a low value when the patient is asleep.

Consequently, in order to detect when patient 12 falls asleep and wakes up, processor 46 may monitor one or more of these physiological parameters, or the variability of these physiological parameters, and detect the discernable changes in their values associated with a transition between a sleeping state and an awake state. In some embodiments, processor 46 may determine a mean or median value for a parameter based on values of a signal over time, and determine whether patient 12 is asleep or awake based on the mean or median value. Processor 46 may compare one or more parameter or parameter variability values to thresholds stored in memory 48 to detect when patient 12 falls asleep or awakes. The thresholds may be absolute values of a physiological parameter, or time rate of change values for the physiological parameter, e.g., to detect sudden changes in the value of a parameter or parameter variability. In some embodiments, a threshold used by processor 46 to determine whether patient 12 is asleep may include a time component. For example, a threshold may require that a physiological parameter be above or below a

threshold value for a period of time before processor 46 determines that patient is awake or asleep.

In some embodiments, in order to determine whether patient 12 is asleep, processor 46 monitors a plurality of physiological parameters, and determines a value of a metric that indicates the probability that patient 12 is asleep for each of the parameters based on a value of the parameter. In particular, the processor 46 may apply a function or look-up table to the current, mean or median value, and/or the variability of each of a plurality of physiological parameters to determine a sleep probability metric for each of the plurality of physiological parameters. A sleep probability metric value may be a numeric value, and in some embodiments may be a probability value, e.g., a number within the range from 0 to 1, or a percentage value.

Processor 46 may average or otherwise combine the plurality of sleep probability metric values to provide an overall sleep probability metric value. In some embodiments, processor 46 may apply a weighting factor to one or more of the sleep probability metric values prior to combination. Processor 46 may compare the overall sleep probability metric value to one or more threshold values stored in memory 48 to determine when patient 12 falls asleep or awakes. Use of sleep probability metric values to determine when a patient is asleep based on a plurality of monitored physiological parameters is described in greater detail in a commonly-assigned and copending U.S. patent application Ser. No. 10/825,964, by Ken Heruth and Keith Miesel, entitled "DETECTING SLEEP," which was filed on Apr. 15, 2004, and is incorporated herein by reference in its entirety.

To enable processor 46 to determine when patient 12 is asleep or awake, sensors 40 may include, for example, activity sensors as described above. As another example, sensors 40 may include electrodes located on leads or integrated as part of the housing of IMD 14 that generate an electrogram signal as a function of electrical activity of the heart of patient 12, and processor 46 may monitor the heart rate of patient 12 based on the electrogram signal. In other embodiments, a sensor may include an acoustic sensor within IMD 14, a pressure or flow sensor within the bloodstream or cerebrospinal fluid of patient 12, or a temperature sensor located within the bloodstream of patient 12. The signals generated by such sensors may vary as a function of contraction of the heart of patient 12, and can be used by IMD 14 to monitor the heart rate of patient 12.

In some embodiments, sensors 40 may include an electrode pair, including one electrode integrated with the housing of IMD 14 and one of electrodes 42, that generates a signal as a function of the thoracic impedance of patient 12, which varies as a function of respiration by patient 12. In other embodiments, sensors 40 may include a strain gage, bonded piezoelectric element, or pressure sensor within the blood or cerebrospinal fluid that generates a signal that varies based on patient respiration. An electrogram generated by electrodes as discussed above may also be modulated by patient respiration, and may be used as an indirect representation of respiration rate.

Sensors 40 may include electrodes that generate an electromyogram (EMG) signal as a function of muscle electrical activity, or may include any of a variety of known temperature sensors to generate a signal as a function of a core temperature of patient 12. Such electrodes and temperature sensors may be incorporated within the housing of IMD 14, or coupled to IMD 14 via leads. Sensors 40 may also include a pressure sensor within, or in contact with, a blood vessel. The pressure sensor may generate a signal as a function of the a blood pressure of patient 12, and may, for example, comprise a

Chronicle Hemodynamic Monitor™ commercially available from Medtronic, Inc. of Minneapolis, Minn.

Sensors 40 may also include optical pulse oximetry sensors or Clark dissolved oxygen sensors located within, as part of a housing of, or outside of IMD 14, which generate signals as a function of blood oxygen saturation and blood oxygen partial pressure respectively. In some embodiments, system 10 may include a catheter with a distal portion located within the cerebrospinal fluid of patient 12, and the distal end may include a Clark dissolved oxygen sensor to generate a signal as a function of the partial pressure of oxygen within the cerebrospinal fluid. Embodiments in which an IMD comprises an implantable pump, for example, may include a catheter with a distal portion located in the cerebrospinal fluid.

In some embodiments, sensors 40 may include one or more intraluminal, extraluminal, or external flow sensors positioned to generate a signal as a function of arterial blood flow. A flow sensor may be, for example, an electromagnetic, thermal convection, ultrasonic-Doppler, or laser-Doppler flow sensor. Further, in some external medical device embodiments of the invention, sensors 40 may include one or more electrodes positioned on the skin of patient 12 to generate a signal as a function of galvanic skin response.

Processor 46 may also detect arousals and/or apneas that occur when patient 12 is asleep based on one or more of the above-identified physiological parameters. For example, processor 46 may detect an arousal based on an increase or sudden increase in one or more of heart rate, heart rate variability, respiration rate, respiration rate variability, blood pressure, or muscular activity as the occurrence of an arousal. Processor 46 may detect an apnea based on a disturbance in the respiration rate of patient 12, e.g., a period with no respiration. Memory 48 may store thresholds used by processor 46 to detect arousals and apneas. Processor 46 may determine, as a sleep quality metric value, the number of apnea events and/or arousals during a night.

Further, in some embodiments, processor 46 may determine which sleep state patient 12 is in during sleep, e.g., REM, S1, S2, S3, or S4, based on one or more of the monitored physiological parameters. In particular, memory 48 may store one or more thresholds for each of sleep states, and processor 46 may compare physiological parameter or sleep probability metric values to the thresholds to determine which sleep state patient 12 is currently in. Processor 46 may determine, as sleep quality metric values, the amounts of time per night spent in the various sleep states. As discussed above, inadequate time spent in deeper sleep states, e.g., S3 and S4, is an indicator of poor sleep quality. Consequently, in some embodiments, processor 46 may determine an amount or percentage of time spent in one or both of the S3 and S4 sleep states as a sleep quality metric.

FIG. 3 further illustrates memory 48 of IMD 14. As illustrated in FIG. 3, memory 48 stores information describing a plurality of therapy parameter sets 60. Therapy parameter sets 60 may include parameter sets specified by a clinician using clinician programmer 20. Therapy parameter sets 60 may also include parameter sets that are the result of patient 12 changing one or more parameters of one of the preprogrammed therapy parameter sets via patient programmer 26.

Memory 48 may also include parameter information 62 recorded by processor 46, e.g., physiological parameter values, or mean or median physiological parameter values. Memory 48 stores threshold values 64 used by processor 46 in the collection of sleep quality metric values, as discussed above. In some embodiments, memory 48 also stores one or more functions or look-up tables (not shown) used by proces-

sor 46 to determine sleep probability metric values, or to determine an overall sleep quality metric value.

Further, processor 46 stores determined values 66 for one or more sleep quality metrics within memory 48. Processor 46 may collect sleep quality metric values 66 each time patient 12 sleeps, or only during selected times that patient 12 is asleep. Processor 46 may store each sleep quality metric value determined within memory 48 as a sleep quality metric value 66, or may store mean or median sleep quality metric values over periods of time such as weeks or months as sleep quality metric values 66. Further, processor 46 may apply a function or look-up table to a plurality of sleep quality metric values to determine overall sleep quality metric value, and may store the overall sleep quality metric values within memory 48. The application of a function or look-up table by processor 46 for this purpose may involve the use or weighting factors for one or more of the individual sleep quality metric values.

In some embodiments, processor 46 identifies which of therapy parameter sets 60 is currently selected for use in delivering therapy to patient 12 when a value of one or more sleep quality metrics is collected, and may associate that value with the current therapy parameter set. For example, for each of the plurality of therapy parameter sets 60, processor 46 may store a representative value of each of one or more sleep quality metrics within memory 48 as a sleep quality metric value 66 with an indication of which of the therapy parameter sets that representative value is associated with. A representative value of sleep quality metric for a therapy parameter set may be the mean or median of collected sleep quality metric values that have been associated with that therapy parameter set.

As shown in FIG. 2, IMD 14 also includes a telemetry circuit 50 that allows processor 46 to communicate with clinician programmer 20 and patient programmer 26. Processor 46 may receive information identifying therapy parameter sets 60 preprogrammed by the clinician and threshold values 64 from clinician programmer 20 via telemetry circuit 50 for storage in memory 48. Processor 46 may receive an indication of the therapy parameter set 60 selected by patient 12 for delivery of therapy, or adjustments to one or more of therapy parameter sets 60 made by patient 12, from patient programmer 26 via telemetry circuit 50. Programmers 20, 26 may receive sleep quality metric values 66 from processor 46 via telemetry circuit 50.

FIG. 4 is a flow diagram illustrating an example method for collecting sleep quality information that may be employed by IMD 14. IMD 14 monitors the posture, activity level, and/or melatonin level of patient 12, or monitors for an indication from patient 12, e.g., via patient programmer 26 (70), and determines whether patient 12 is attempting to fall asleep based on the posture, activity level, melatonin level, and/or a patient indication, as described above (72). If IMD 14 determines that patient 12 is attempting to fall asleep, IMD 14 identifies the time that patient 12 began attempting to fall asleep using any of the techniques described above (74), and monitors one or more of the various physiological parameters of patient 12 discussed above to determine whether patient 12 is asleep (76, 78).

In some embodiments, IMD 14 compares parameter values or parameter variability values to one or more threshold values 64 to determine whether patient 12 is asleep. In other embodiments, IMD 14 applies one or more functions or look-up tables to determine one or more sleep probability metric values based on the physiological parameter values, and compares the sleep probability metric values to one or more threshold values 64 to determine whether patient 12 is asleep.

While monitoring physiological parameters (76) to determine whether patient 12 is asleep (78), IMD 14 may continue to monitor the posture and/or activity level of patient 12 (70) to confirm that patient 12 is still attempting to fall asleep (72).

When IMD 14 determines that patient 12 is asleep, e.g., by analysis of the various parameters contemplated herein, IMD 14 will identify the time that patient 12 fell asleep (80). While patient 12 is sleeping, IMD 14 will continue to monitor physiological parameters of patient 12 (82). As discussed above, IMD 14 may identify the occurrence of arousals and/or apneas based on the monitored physiological parameters (84). Further, IMD 14 may identify the time that transitions between sleep states, e.g., REM, S1, S2, S3, and S4, occur based on the monitored physiological parameters (84).

Additionally, while patient 12 is sleeping, IMD 14 monitors physiological parameters of patient 12 (82) to determine whether patient 12 has woken up (86). When IMD 14 determines that patient 12 is awake, IMD 14 identifies the time that patient 12 awoke (88), and determines sleep quality metric values based on the information collected while patient 12 was asleep (90).

For example, one sleep quality metric value IMD 14 may calculate is sleep efficiency, which IMD 14 may calculate as a percentage of time during which patient 12 is attempting to sleep that patient 12 is actually asleep. IMD 14 may determine a first amount of time between the time IMD 14 identified that patient 12 fell asleep and the time IMD 14 identified that patient 12 awoke. IMD 14 may also determine a second amount of time between the time IMD 14 identified that patient 12 began attempting to fall asleep and the time IMD 14 identified that patient 12 awoke. To calculate the sleep efficiency, IMD 14 may divide the first time by the second time.

Another sleep quality metric value that IMD 14 may calculate is sleep latency, which IMD 14 may calculate as the amount of time between the time IMD 14 identified that patient 12 was attempting to fall asleep and the time IMD 14 identified that patient 12 fell asleep. Other sleep quality metrics with values determined by IMD 14 based on the information collected by IMD 14 in the illustrated example include: total time sleeping per day, at night, and during daytime hours; number of apnea and arousal events per occurrence of sleep; and amount of time spent in the various sleep states, e.g., one or both of the S3 and S4 sleep states. IMD 14 may store the determined values as sleep quality metric values 66 within memory 48.

IMD 14 may perform the example method illustrated in FIG. 4 continuously, e.g., may monitor to identify when patient 12 is attempting to sleep and asleep any time of day, each day. In other embodiments, IMD 14 may only perform the method during evening hours and/or once every N days to conserve battery and memory resources. Further, in some embodiments, IMD 14 may only perform the method in response to receiving a command from patient 12 or a clinician via one of programmers 20, 26. For example, patient 12 may direct IMD 14 to collect sleep quality information at times when the patient believes that his or her sleep quality is low or therapy is ineffective.

FIG. 5 is a flow diagram illustrating an example method for associating sleep quality information with therapy parameter sets 60 that may be employed by IMD 14. IMD 14 determines a value of a sleep quality metric according to any of the techniques described above (100). IMD 14 also identifies the current therapy parameter set, e.g., the therapy parameter set 60 used by IMD 14 to control delivery of therapy when patient 12 was asleep (102), and associates the newly determined value with the current therapy parameter set 60.

Among sleep quality metric values 66 within memory 48, IMD 14 stores a representative value of the sleep quality metric, e.g., a mean or median value, for each of the plurality of therapy parameter sets 60. IMD 14 updates the representative values for the current therapy parameter set based on the newly determined value of the sleep quality metric. For example, a newly determined sleep efficiency value may be used to determine a new average sleep efficiency value for the current therapy parameter set 60.

FIG. 6 is a block diagram further illustrating clinician programmer 20. A clinician may interact with a processor 110 via a user interface 112 in order to program therapy for patient 12. Further, processor 110 may receive sleep quality metric values 66 from IMD 14 via a telemetry circuit 114, and may generate sleep quality information for presentation to the clinician via user interface 112. User interface 112 may include display 22 and keypad 24, and may also include a touch screen or peripheral pointing devices as described above. Processor 110 may include a microprocessor, a controller, a DSP, an ASIC, an FPGA, discrete logic circuitry, or the like.

Clinician programmer 20 also includes a memory 116. Memory 116 may include program instructions that, when executed by processor 110, cause clinician programmer 20 to perform the functions ascribed to clinician programmer 20 herein. Memory 116 may include any volatile, non-volatile, fixed, removable, magnetic, optical, or electrical media, such as a RAM, ROM, CD-ROM, hard disk, removable magnetic disk, memory cards or sticks, NVRAM, EEPROM, flash memory, and the like.

FIG. 7 is a flow diagram illustrating an example method for presenting sleep quality information to a clinician that may be employed by clinician programmer 20. Clinician programmer 20 receives sleep quality metric values 66 from IMD 14, e.g., via telemetry circuit 114 (120). The sleep quality metric values 66 may be daily values, or mean or median values determined over greater periods of time, e.g., weeks or months.

Clinician programmer 20 may simply present the values to the clinician via display 22 in any form, such as a table of average values, or clinician programmer 20 may generate a graphical representation of the sleep quality metric values (122). For example, clinician programmer 20 may generate a trend diagram illustrating sleep quality metric values 66 over time, or a histogram, pie chart, or other graphic illustration of percentages of sleep quality metric values 66 collected by IMD 14 that were within ranges. Where clinician programmer 20 generates a graphical representation of the sleep quality metric values 66, clinician programmer 20 presents the graphical representation to the clinician via display 22 (124).

FIG. 8 illustrates an example list 130 of therapy parameter sets and associated sleep quality metric values that may be presented to a clinician by clinician programmer 20. Each row of example list 130 includes an identification of one of therapy parameter sets 60, the parameters of the set, and a representative value for one or more sleep quality metrics associated with the identified therapy parameter set, such as sleep efficiency, sleep latency, or both. The example list 130 includes representative values for sleep efficiency, sleep latency, and "deep sleep," e.g., the average amount of time per night spent in either of the S3 and S4 sleep states.

FIG. 9 is a flow diagram illustrating an example method for displaying a list 130 of therapy parameter sets and associated sleep quality information that may be employed by clinician programmer 20. According to the example method, clinician programmer 20 receives information identifying the plurality of therapy parameter sets 60 stored in memory 48 of IMD 14,

and one or more representative sleep quality metric values associated with each of the therapy parameter sets (140). Clinician programmer 20 generates a list 130 of the therapy parameter sets 60 and any associated representative sleep quality metric values (142), and orders the list according to a selected sleep quality metric (144). For example, in the example list 130 illustrated in FIG. 8, the clinician may select whether list 130 should be ordered according to sleep efficiency or sleep latency via user interface 112 of clinician programmer 20.

FIG. 10 is a block diagram further illustrating patient programmer 26. Patient 12 may interact with a processor 150 via a user interface 152 in order to control delivery of therapy, i.e., select or adjust one or more of the therapy parameter sets 60 stored by IMD 14. Processor 150 may also receive sleep quality metric values 66 from IMD 14 via a telemetry circuit 154, and may provide messages related to sleep quality to patient 12 via user interface 152 based on the received values. User interface 152 may include display 28 and keypad 30, and may also include a touch screen or peripheral pointing devices as described above.

In some embodiments, processor 150 may determine whether to provide a message related to sleep quality to patient 12 based on the received sleep quality metric values. For example, processor 150 may periodically receive sleep quality metric values 66 from IMD 14 when placed in telecommunicative communication with IMD 14 by patient 12, e.g., for therapy selection or adjustment. Processor 150 may compare these values to one or more thresholds 156 stored in a memory 158 to determine whether the quality of the patient's sleep is poor enough to warrant a message.

Processor 150 may present messages to patient 12 as text via display, and/or as audio via speakers included as part of user interface 152. The message may, for example, direct patient 12 to see a physician, increase therapy intensity before sleeping, or select a different therapy parameter set before sleeping than the patient had typically selected previously. In some embodiments, the message may indicate the quality of sleep to patient 12 to, for example, provide patient 12 with an objective indication of whether his or her sleep quality is good, adequate, or poor. Further, in some embodiments processor 150 may, like clinician programmer 20, receive representative sleep quality metric values. In such embodiments, processor 150 may identify a particular one or more of therapy parameter sets 60 to recommend to patient 12 based on representative sleep quality metric values associated with those programs.

Processor 150 may include a microprocessor, a controller, a DSP, an ASIC, an FPGA, discrete logic circuitry, or the like. Memory 158 may also include program instructions that, when executed by processor 150, cause patient programmer 26 to perform the functions ascribed to patient programmer 26 herein. Memory 158 may include any volatile, non-volatile, fixed, removable, magnetic, optical, or electrical media, such as a RAM, ROM, CD-ROM, hard disk, removable magnetic disk, memory cards or sticks, NVRAM, EEPROM, flash memory, and the like.

FIG. 11 is a flow diagram illustrating an example method for presenting a sleep quality message to patient 12 that may be employed by patient programmer 26. According to the illustrated example method, patient programmer 26 receives a sleep quality metric value from IMD 14 (160), and compares the value to a threshold value 156 (162). Patient programmer 26 determines whether the comparison indicates poor sleep quality (164). If the comparison indicates that the

quality of sleep experienced by patient 12 is poor, patient programmer 26 presents a message related to sleep quality to patient 12 (166).

Various embodiments of the invention have been described. However, one skilled in the art will recognize that various modifications may be made to the described embodiments without departing from the scope of the invention. For example, although described herein primarily in the context of treatment of pain with an implantable neurostimulator, the invention is not so limited. The invention may be embodied in any implantable medical device, such as a cardiac pacemaker, an implantable pump, or an implantable monitor that does not itself deliver a therapy to the patient. Further, the invention may be implemented via an external, e.g., non-implantable, medical device. In such embodiments, the external medical device itself may include a user interface and display to present sleep information to a user, such as a clinician or patient, based on determined sleep quality metric values.

As another example, the invention may be embodied in a trial neurostimulator, which is coupled to percutaneous leads implanted within the patient to determine whether the patient is a candidate for neurostimulation, and to evaluate prospective neurostimulation therapy parameter sets. Similarly, the invention may be embodied in a trial drug pump, which is coupled to a percutaneous catheter implanted within the patient to determine whether the patient is a candidate for an implantable pump, and to evaluate prospective therapeutic agent delivery parameter sets. Sleep quality metric values collected by the trial neurostimulator or pump may be used by a clinician to evaluate the prospective therapy parameter sets, and select parameter sets for use by the later implanted non-trial neurostimulator or pump. In particular, a trial neurostimulator or pump may determine representative values of one or more sleep quality metrics for each of a plurality of prospective therapy parameter sets, and a clinician programmer may present a list of prospective parameter sets and associated representative values to a clinician. The clinician may use the list to identify potentially efficacious parameter sets, and may program a permanent implantable neurostimulator or pump for the patient with the identified parameter sets.

Further, the invention is not limited to embodiments in which an implantable or external medical device determines sleep quality metric values. Instead a medical device according to the invention may record values for one or more physiological parameters, and provide the physiological parameter values to a programming device, such as programmers 20, 26. In such embodiments, the programming device, and more particularly a processor of the programming device, e.g., processors 110, 150, employs any of the techniques described herein with reference to IMD 14 in order to determine sleep quality metric values based on the physiological parameter values received from the medical device. The programming device may receive physiological parameter values from the medical device in real time, or may monitor physiological parameters of the patient by receiving and analyzing physiological parameter values recorded by the medical device over a period of time. In some embodiments, in addition to physiological parameter values, the medical device provides the programming device information identifying times at which the patient indicated that he or she was attempting to fall asleep, which the programming device may use to determine one or more sleep quality metric values as described herein.

In some embodiments, the medical device may associate recorded physiological parameter values with current therapy parameter sets. The medical device may provide information

indicating the associations of recorded physiological parameter values and therapy parameter sets to the programming device. The programming device may determine sleep quality metric values and representative sleep quality metric values for each of the plurality of therapy parameter sets based on the physiological parameter values associated with the therapy parameter sets, as described herein with reference to IMD 14.

The invention may also be embodied as a computer-readable medium that includes instructions to cause a processor to perform any of the methods described herein. These and other embodiments are within the scope of the following claims.

The invention claimed is:

1. A method comprising:
 - monitoring at least one physiological parameter of a patient via a medical device that delivers a therapy to the patient;
 - determining, with a processor of the medical device or a processor of a computing device configured to communicate with the medical device, a plurality of scalable values of a metric that is indicative of sleep quality over time, each of the scalable values of the sleep quality metric determined based on values of the at least one physiological parameter that were determined during delivery of the therapy according to at least one of a plurality of therapy parameter sets;
 - for each of the plurality of scalable sleep quality metric values, identifying, with the processor of the medical device or the processor of the computing device, at least one of the plurality of therapy parameter sets used to deliver the therapy by the medical device when the sleep quality metric value was determined;
 - associating, with the processor of the medical device or the processor of the computing device, each of the determined values of the scalable sleep quality metric values with the at least one of the plurality of therapy parameter sets;
 - for each of the plurality of therapy parameter sets, determining, with the processor of the medical device or the processor of the computing device, a representative value of the sleep quality metric based on the scalable values of the sleep quality metric associated with the therapy parameter set; and
 - for each of the plurality of therapy parameter sets, storing, with the processor of the medical device or the processor of the computing device, the representative value of the sleep quality metric in a non-transitory memory.
2. The method of claim 1, wherein monitoring at least one physiological parameter comprises monitoring at least one of activity level, posture, heart rate, respiration rate, respiratory volume, and core temperature.
3. The method of claim 1, wherein monitoring at least one physiological parameter comprises monitoring at least one of blood pressure, blood oxygen saturation, partial pressure of oxygen within blood, partial pressure of oxygen within cerebrospinal fluid, muscular activity, arterial blood flow, melatonin level within a bodily fluid, and galvanic skin response.
4. The method of claim 1, wherein the sleep quality metric comprises sleep efficiency, and determining the value of the sleep quality metric comprises:
 - identifying when the patient is attempting to sleep;
 - identifying when the patient is asleep; and
 - determining a percentage of time that the patient is asleep while the patient is attempting to sleep.
5. The method of claim 1, wherein the sleep quality metric comprises sleep latency, and determining the value of the sleep quality metric comprises:

identifying a first time when the patient is attempting to fall asleep;

identifying a second time when the patient falls asleep; and determining an amount of time between the first and second times.

6. The method of claim 1, wherein determining the value of the sleep quality metric comprises:

identifying when the patient is asleep; and

determining an amount of time that the patient is asleep during a period.

7. The method of claim 1, wherein determining the value of the sleep quality metric comprises:

identifying when the patient is asleep; and

identifying at least one of a number of arousal events and a number of apnea events during a period of sleep.

8. The method of claim 1, wherein determining the value of the sleep quality metric comprises:

identifying when the patient is within a sleep state; and

determining an amount of time that the patient was within the sleep state.

9. The method of claim 8, wherein the sleep state comprises at least one of an S3 sleep state and an S4 sleep state.

10. The method of claim 1, wherein determining a value of the sleep quality metric comprises:

determining a value of each of a plurality of sleep quality metrics; and

determining a value of an overall sleep quality metric based on the plurality of scalable sleep quality metric values.

11. The method of claim 10, wherein determining a value of an overall sleep quality metric comprises applying a weighting factor to at least one of the plurality of scalable sleep quality metric values.

12. The method of claim 1, further comprising presenting sleep quality information to a user based on the plurality of scalable sleep quality metric values.

13. The method of claim 12, wherein presenting sleep quality information to the user comprises presenting a graphical representation of the plurality of scalable sleep quality metric values.

14. The method of claim 13, wherein presenting a graphical representation comprises presenting at least one of a trend diagram, a histogram and a pie chart based on the plurality of scalable values of the sleep quality metric.

15. The method of claim 12, wherein presenting sleep quality information to a user comprises presenting a message related to sleep quality to the patient via a patient programmer.

16. The method of claim 1, further comprising:

presenting a list of the therapy parameter sets and the associated representative values to a user; and

ordering the list of therapy parameter sets according to the associated representative values.

17. The method of claim 1, further comprising:

presenting a list of the therapy parameter sets and the associated representative values to a user; and

ordering the list of therapy parameter sets according to the representative values of a user-selected one of the sleep quality metrics.

18. The method of claim 1, wherein the medical device comprises an implantable medical device.

19. The method of claim 18, wherein the implantable medical device comprises at least one of an implantable neurostimulator and an implantable drug pump.

20. The method of claim 1, wherein the medical device comprises at least one of a trial neurostimulator and trial pump.

23

21. The method of claim 1, further comprising:
 delivering the therapy to the patient;
 wherein monitoring at least one physiological parameter of
 the patient via the medical device comprises monitoring
 a plurality of signals, each of the signals generated by a
 sensor as a function of the at least one physiological
 parameter of the patient;
 identifying when the patient is attempting to sleep; and
 identifying when the patient is asleep based on at least one
 of the signals, wherein determining the plurality of scal-
 able values of the metric that is indicative of sleep qual-
 ity over time is based on the identifications of when the
 patient is attempting to sleep and when the patient is
 asleep.

22. The method of claim 21, wherein identifying when the
 patient is attempting to sleep comprises receiving an indica-
 tion from the patient that the patient is attempting to sleep.

23. The method of claim 21, wherein monitoring a plurality
 of signals comprises monitoring at least one signal that indi-
 cates posture of the patient, and identifying when the patient
 is attempting to sleep comprises identifying when the patient
 is recumbent.

24. The method of claim 23, wherein monitoring a plurality
 of signals comprises monitoring a signal from each of a
 plurality of orthogonally aligned accelerometers, and identi-
 fying when the patient is recumbent comprises identifying
 when the patient is recumbent based on a DC component of
 each of the signals.

25. The method of claim 21, wherein monitoring a plurality
 of signals comprises monitoring at least one signal that varies
 as a function of activity of the patient, and wherein identifying
 when the patient is attempting to sleep comprises identifying
 when the patient is attempting to sleep based on an activity
 level of the patient.

26. The method of claim 21, wherein identifying when the
 patient is asleep comprises identifying when the patient is
 asleep based on at least one of activity level, heart rate, res-
 piration rate, respiratory volume, and core temperature.

27. The method of claim 21, wherein identifying when the
 patient is asleep comprises identifying when the patient is
 asleep based on at least one of blood pressure, blood oxygen
 saturation, partial pressure of oxygen within blood, partial
 pressure of oxygen within cerebrospinal fluid, muscular
 activity, arterial blood flow, and galvanic skin response.

28. The method of claim 21, wherein the sleep quality
 metric comprises sleep efficiency, and determining the value
 of the sleep quality metric comprises determining a percent-
 age of time that the patient is asleep while the patient is
 attempting to sleep.

29. The method of claim 21, wherein the sleep quality
 metric comprises sleep latency, and determining the value of
 the sleep quality metric comprises:
 identifying a first time when the patient begins attempting
 to sleep;
 identifying a second time when the patient falls asleep; and
 determining an amount of time between the first and sec-
 ond times.

30. The method of claim 21, further comprising:
 determining the plurality of scalable values of the sleep
 quality metric over time; and
 presenting sleep quality information to a user based on the
 plurality of scalable values.

31. The method of claim 30, wherein presenting sleep
 quality information to the user comprises presenting a graphi-
 cal representation of the scalable sleep quality metric values.

24

32. The method of claim 31, wherein presenting a graphical
 representation comprises presenting at least one of a trend
 diagram, a histogram and a pie chart based on the plurality of
 scalable values of the sleep quality metric.

33. The method of claim 30, wherein presenting sleep
 quality information to a user comprises presenting a message
 related to sleep quality to the patient via a patient program-
 mer.

34. The method of claim 1, wherein the representative
 values for each therapy parameter set comprises one of a
 mean or a median value.

35. A method comprising:
 monitoring at least one physiological parameter of a
 patient via a medical device that delivers a therapy to the
 patient;
 determining, with a processor of the medical device or a
 processor of a computing device configured to commu-
 nicate with the medical device, a plurality of values of a
 metric that is indicative of sleep quality over time, each
 of the values of the sleep quality metric determined
 based on values of the at least one physiological param-
 eter that were determined during delivery of the therapy
 according to at least one of a plurality of therapy param-
 eter sets;
 for each of the plurality of sleep quality metric values,
 identifying, with the processor of the medical device or
 the processor of the computing device, at least one of the
 plurality of therapy parameter sets used to deliver the
 therapy by the medical device when the sleep quality
 metric value was determined;
 associating, with the processor of the medical device or the
 processor of the computing device, each of the deter-
 mined values of the sleep quality metric values with the
 at least one of the plurality of therapy parameter sets;
 for each of the plurality of therapy parameter sets, deter-
 mining, with the processor of the medical device or the
 processor of the computing device, a representative
 value of the sleep quality metric based on the values of
 the sleep quality metric associated with the therapy
 parameter set;
 for each of the plurality of therapy parameter sets, storing,
 with the processor of the medical device or the processor
 of the computing device, the representative value of the
 sleep quality metric in a non-transitory memory;
 delivering the therapy to the patient,
 wherein monitoring at least one physiological parameter of
 the patient via the medical device comprises monitoring
 a plurality of signals, each of the signals generated by a
 sensor as a function of the at least one physiological
 parameter of the patient;
 identifying when the patient is attempting to sleep; and
 identifying when the patient is asleep based on at least one
 of the signals, wherein determining the plurality of val-
 ues of the metric that is indicative of sleep quality over
 time is based on the identifications of when the patient is
 attempting to sleep and when the patient is asleep,
 wherein monitoring a plurality of signals comprises
 monitoring a signal that varies as a function of a level of
 melatonin within bodily fluid of the patient, and identi-
 fying when the patient is attempting to sleep comprises
 identifying when the patient is attempting to sleep based
 the melatonin level.

专利名称(译)	通过医疗设备收集睡眠质量信息		
公开(公告)号	US8758242	公开(公告)日	2014-06-24
申请号	US12/723501	申请日	2010-03-12
[标]申请(专利权)人(译)	美敦力公司		
申请(专利权)人(译)	美敦力公司, INC.		
当前申请(专利权)人(译)	美敦力公司, INC.		
[标]发明人	MIESEL KEITH A HERUTH KENNETH T		
发明人	MIESEL, KEITH A. HERUTH, KENNETH T.		
IPC分类号	A61N1/36 A61N1/365 A61B5/11 A61N1/34 A61N1/372 A61B5/00 A61N1/05 A61M5/142 A61M5/172 A61B5/0476		
CPC分类号	A61N1/36078 A61B5/6826 A61N1/36071 A61B5/1118 A61B5/4815 A61N1/36521 A61B5/1116 A61N1/36557 A61B5/0476 A61N1/36139 A61M5/1723 A61N1/36542 A61M5/14276 A61B5/686 A61N1/36135 A61N1/3614 A61B3/113 A61B5/01 A61B5/0402 A61N1/36514 A61N1/3702 A61N1/37247		
优先权	60/553783 2004-03-16 US		
其他公开文献	US20100174155A1		
外部链接	Espacenet USPTO		

摘要(译)

诸如可植入医疗设备的医疗设备和编程设备中的至少一个确定指示患者睡眠质量的一个或多个度量的值。睡眠效率, 睡眠潜伏期和在较深睡眠状态中花费的时间是可以确定其值的示例性睡眠质量度量。在一些实施例中, 确定的睡眠质量度量值与当前治疗参数集相关联。在一些实施例中, 编程设备基于所确定的睡眠质量度量值向用户呈现睡眠质量信息。例如, 临床医生可以使用由编程设备呈现的睡眠质量信息来评估由医疗设备递送给患者的治疗的有效性, 调整由医疗设备递送的治疗, 或者规定不由医疗器械是为了提高患者的睡眠质量。

