

(19)
(12)

(KR)
(A)

(51) 。 Int. Cl. ⁷
G02F 1/136

(11)
(43)

2002 - 0058270
2002 07 12

(21) 10 - 2000 - 0086332
(22) 2000 12 29

(71) .
,
20
(72) 2 515
104 701
1 1404

(74)
:

(54)

1 , 2 1 - .

1 2 , (10) 가 가
 (21) , (21) (22) .

(21) (22) (30) , (41)
 (51, 52) .

(51, 52) (21) (61), (61)
 (62), (22) (62) (63) (21)
 (65) .

(61) (62, 63), (65) (70)
 (70) (63) (65) 1 2 (71, 72) 가 . ,

(21) (61) (70) - - (ind
 ium - tin - oxide ; ITO) (81) , (81) 1 2
 (71, 72) (62) (65) .

(71, 72) (70) ,
 가

(70) (81) ITO , ITO
 (70) ITO ITO (70) ,
 (71) (63) (63) (81)

3) , (63) (81) (71) 가 , (81) (6
 (63) (71) (81) 가 , 가 .

가

가

"ㄷ"

가

가

1

2

3

4

"ㄷ"

가

3

4

3

3

4

(121)

(122)

(110)

가

가

(121)

(121) (122) (SiN_x) (SiO₂)
 (130) , (141) (151, 152) .

(151, 152) (121) (161), (161)
 (162), (122) (162) (163) (1
 21) (165) .

(161) (162, 163), (165) (170) ,
 (170) (163) (165) 1 2 (171, 172) 가 .
 , 1 (171) (163) , (163)

(170) , (130) .

(121) (161) (170) (181)
 (165) , (181) 1 2 (171, 172) (162) (181)
 , (181) (165) (121)
 , (165) (181) (121)

5a 5e , 3 -
 . , 5a 5e .

5a , (110) 1 ,
 (121) (112) . (110)

5b (130), ,
 , 2 (photolithography) (122) (141)
 (153) .

5c 3 , (3 16
 1) (162), (163) (165) , (162) (163)
 (153) (151, 152) .

5d (170)
 4 (170) , (163) (165)
 1 2 (171, 172) . , 1 (171) (163)
 (163) , (170) (130) , 가
 (110) , (163) (130)

5e ITO 5 ,
 1 2 (171, 172) (163) (165) (181)

, (181) (163)

, (165) (181) (165)

, 5 , 가 .

2 6 7 , 6 2

, 7 6 - .

6 7 (210) (221) (221)

(222)

(221) (230) (221) (222)

, (230) (241, 245) , (251, 252, 255)

, (222) (241)

(251, 252, 255) (261) (262, 263), (2

65) (261) (261) (221) , (262)

(261) (263) (262) (222)

21) (262) (265) (221) (2

, (251, 252) (261), (262, 263) 가 ,

(241) (262, 263) ,

(261), (262, 263) 가 .

, (261) (262, 263), (265) (271, 272)

, 2 (272) (265) (273) 가 .

, 1 (271) (262, 263) (261)

(263) " □ " (263)

, ITO (281) (281)

(263) (265) (281) (265)

, (265) (273)

2 1 가 (265) (281)

(221)

, (265) 2 (272) , 2 (272)

, (281) (265)

8a 8b 6 - 8a 8d

8a (210) 1

(221) (221) (222)

8b (230), 2
 (6 261) (262, 263), (265), (251, 252, 25)
 5) (241, 245)

2 (262, 263)

8c (271, 273) 1 (271) 3 (262,
 263) (261) (263) " □"
 (263) (263) " □"
 2 (272) (271) (273)
 (265)

2 (272) (273)

8d ITO 4
 (281) (281) 1 (271) (263)
 2 (273) (265) (281) (263)

2 4

2 1

가

□" 4 "

(57)

1.

;

;

가 ;

2.

1 ,

3.

;

가

;

;

;

;

;

" □ "

;

가 ,

4.

;

;

;

;

;

;

가

;

,

,

5.

4

,

,

,

6.

;

1

;

,

,

;

2

,

,

;

, 3

,

;

4

,

7.

6

,

"ㄷ" 가

.

3

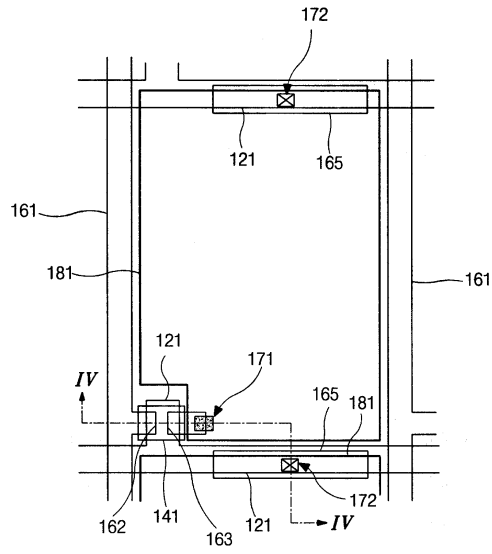

4

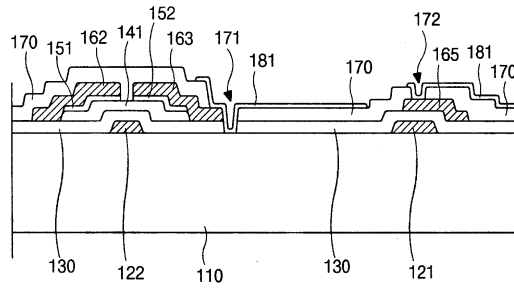

5a

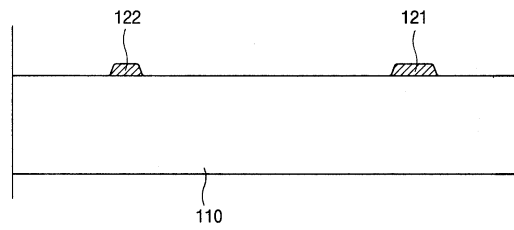

5b

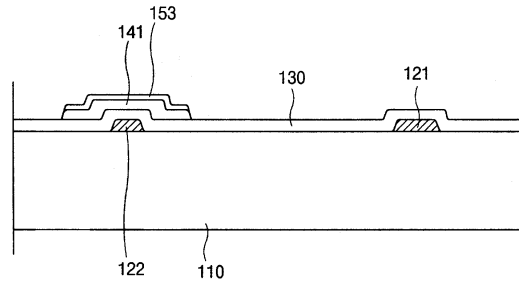

5c

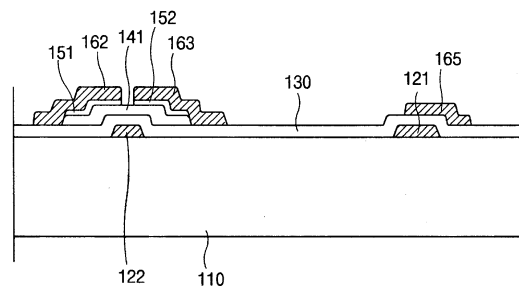

5d

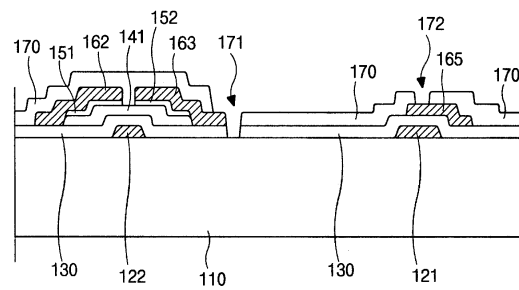

5e

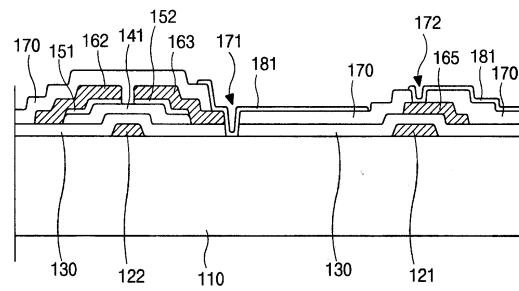

6

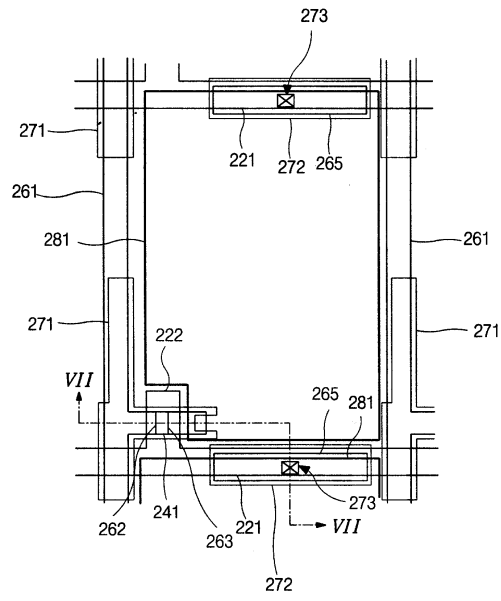

7

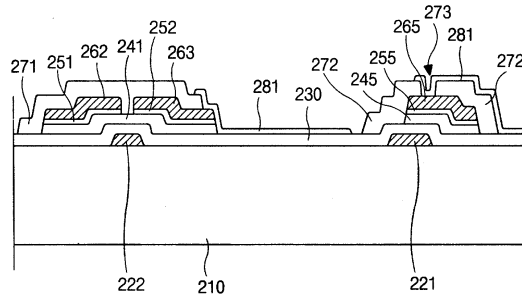

8a

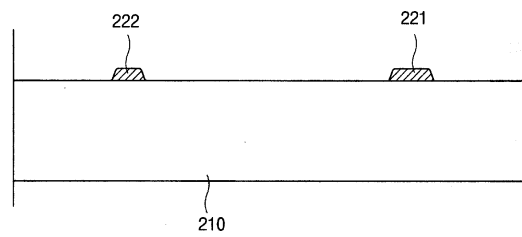

8b

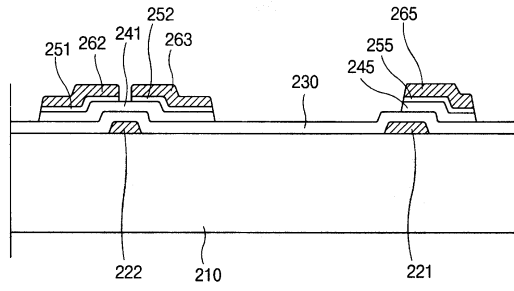

8c

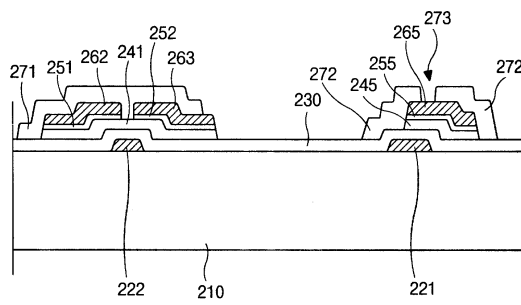

8d

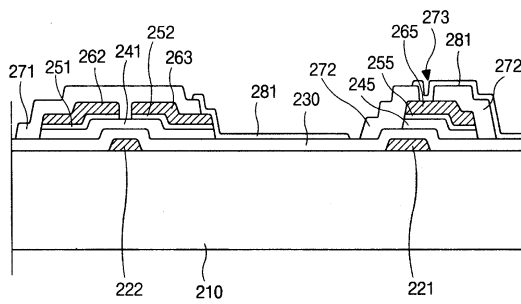

专利名称(译)	用于液晶显示装置的阵列基板及其制造方法		
公开(公告)号	KR1020020058270A	公开(公告)日	2002-07-12
申请号	KR1020000086332	申请日	2000-12-29
[标]申请(专利权)人(译)	乐金显示有限公司		
申请(专利权)人(译)	LG显示器有限公司		
当前申请(专利权)人(译)	LG显示器有限公司		
[标]发明人	CHOI SEUNG KYU 최승규 HA YOUNG HUN 하영훈 KIM JONG WOO 김종우		
发明人	최승규 하영훈 김종우		
IPC分类号	G02F1/1362 G02F1/136		
CPC分类号	G02F2001/136231 G02F1/136213 H01L27/1214 H01L27/1288 H01L27/14643 H01L27/14689 H01L27/12 G02F1/136227 H01L27/124		
其他公开文献	KR100650401B1		
外部链接	Espacenet		

摘要(译)

本发明涉及用于液晶显示器的阵列面板及其制造方法。当在制造阵列面板的过程中形成保护层沉积在漏电极上部的接触孔时，保护层的表面可能被污染。保护层和像素电极材料的粘合力被削弱，并且这种污染导致像素电极蚀刻剂的渗透。因此，接触孔部分的漏电极生锈并且发生漏电极和像素电极之间的断开。在本发明中，保护层沉积在漏电极的上部并形成图案。形成暴露右侧边缘上侧和漏极侧的接触孔。以这种方式，像素电极与漏电极和平面横向接触。因此，可以防止漏电极和像素电极之间的断开。保护层污染，腐蚀，断开，面罩。

