



US009366899B2

(12) **United States Patent**
Xu et al.

(10) **Patent No.:** **US 9,366,899 B2**
(45) **Date of Patent:** **Jun. 14, 2016**

(54) **DISPLAY WITH COLOR MIXING PREVENTION STRUCTURES**

(71) Applicant: **Apple Inc.**, Cupertino, CA (US)

(72) Inventors: **Ming Xu**, Sunnyvale, CA (US); **Shawn R. Gettemy**, San Jose, CA (US); **Young Cheol Yang**, Sunnyvale, CA (US); **Zhibing Ge**, San Jose, CA (US); **Cheng Chen**, San Jose, CA (US)

(73) Assignee: **Apple Inc.**, Cupertino, CA (US)

(*) Notice: Subject to any disclaimer, the term of this patent is extended or adjusted under 35 U.S.C. 154(b) by 0 days.

(21) Appl. No.: **14/692,659**

(22) Filed: **Apr. 21, 2015**

(65) **Prior Publication Data**

US 2015/0227000 A1 Aug. 13, 2015

Related U.S. Application Data

(63) Continuation of application No. 13/364,885, filed on Feb. 2, 2012, now Pat. No. 9,025,112.

(51) **Int. Cl.**

G02F 1/1335 (2006.01)
G02F 1/1333 (2006.01)
G02F 1/1362 (2006.01)
G02B 5/20 (2006.01)
G02F 1/1368 (2006.01)

(52) **U.S. Cl.**

CPC **G02F 1/133514** (2013.01); **G02B 5/201** (2013.01); **G02F 1/1368** (2013.01); **G02F 1/133512** (2013.01); **G02F 1/136209** (2013.01); **G02F 1/133509** (2013.01); **G02F 1/133526** (2013.01); **G02F 2001/133357** (2013.01); **G02F 2001/133521** (2013.01); **G02F 2001/136222** (2013.01)

(58) **Field of Classification Search**

CPC G02F 1/133514; G02F 1/133509
See application file for complete search history.

(56) **References Cited**

U.S. PATENT DOCUMENTS

5,721,599 A 2/1998 Cheng
5,742,365 A 4/1998 Seo
5,850,271 A * 12/1998 Kim G02F 1/133512
349/106

6,195,140 B1 2/2001 Kubo et al.
6,198,520 B1 3/2001 Kondo et al.

(Continued)

FOREIGN PATENT DOCUMENTS

EP 1852732 11/2007
JP H6-331816 12/1994

(Continued)

Primary Examiner — Wen-Ying P Chen

(74) *Attorney, Agent, or Firm* — Treyz Law Group, P.C.; Zachary D. Hadd

(57) **ABSTRACT**

An electronic device may have a liquid crystal display having a backlight and color mixing prevention structures. The color mixing prevention structures may, in part, be formed from one or more arrays of color filter elements. The liquid crystal display may include first and second transparent substrate layers on opposing sides of a liquid crystal layer. The display may include a first array of color filter elements on the first transparent substrate layer and a second array of color filter elements on the second transparent substrate layer. One or more of the arrays of color filter elements may include a black matrix formed over portions of the color filter elements. The color filter elements may fill or partially fill openings in the black matrix. The display may include a collimating layer on the second transparent substrate layer. The color filter elements may include cholesteric color filter elements.

15 Claims, 23 Drawing Sheets

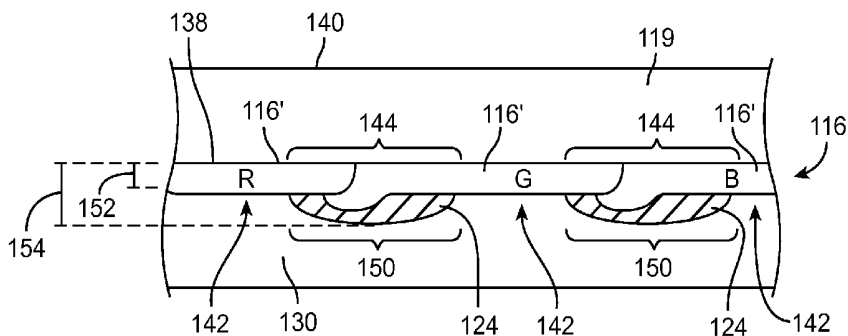

(56)

References Cited

U.S. PATENT DOCUMENTS

| | | | | |
|--------------|-----|---------|----------------------|---------|
| 6,429,916 | B1 | 8/2002 | Nakata et al. | |
| 6,567,139 | B2 | 5/2003 | Huang | |
| 6,774,963 | B1 | 8/2004 | Nakao et al. | |
| 6,872,586 | B2 | 3/2005 | Kiguchi et al. | |
| 7,245,335 | B2 | 7/2007 | Watanabe | |
| 7,259,811 | B2 | 8/2007 | Kim | |
| 7,394,510 | B2 | 7/2008 | Oh et al. | |
| 7,561,231 | B2 | 7/2009 | Kanbe et al. | |
| 7,742,129 | B2 | 6/2010 | Li et al. | |
| 2001/0012079 | A1* | 8/2001 | Yamamoto et al. | 349/106 |
| 2004/0021809 | A1 | 2/2004 | Sumiyoshi et al. | |
| 2006/0232529 | A1 | 10/2006 | Midorikawa | |
| 2006/0250549 | A1 | 11/2006 | Miyao et al. | |
| 2007/0182889 | A1 | 8/2007 | Togashi | |
| 2009/0033841 | A1* | 2/2009 | Li et al. | 349/106 |

| | | | |
|--------------|----|---------|-------------|
| 2009/0086352 | A1 | 4/2009 | Tsao et al. |
| 2010/0149116 | A1 | 6/2010 | Yang et al. |
| 2010/0182549 | A1 | 7/2010 | Miyashita |
| 2011/0080357 | A1 | 4/2011 | Park et al. |
| 2011/0267560 | A1 | 11/2011 | Usukura |

FOREIGN PATENT DOCUMENTS

| | | |
|----|-----------------|---------|
| JP | 2000-75278 | 3/2000 |
| JP | 2001 033768 | 2/2001 |
| JP | 2005-165106 | 6/2005 |
| JP | 2006-301089 | 11/2006 |
| JP | 4412441 | 2/2010 |
| KR | 10-2004-0104202 | 12/2004 |
| KR | 10/2007-0077998 | 7/2007 |
| WO | 9706463 | 2/1997 |

* cited by examiner

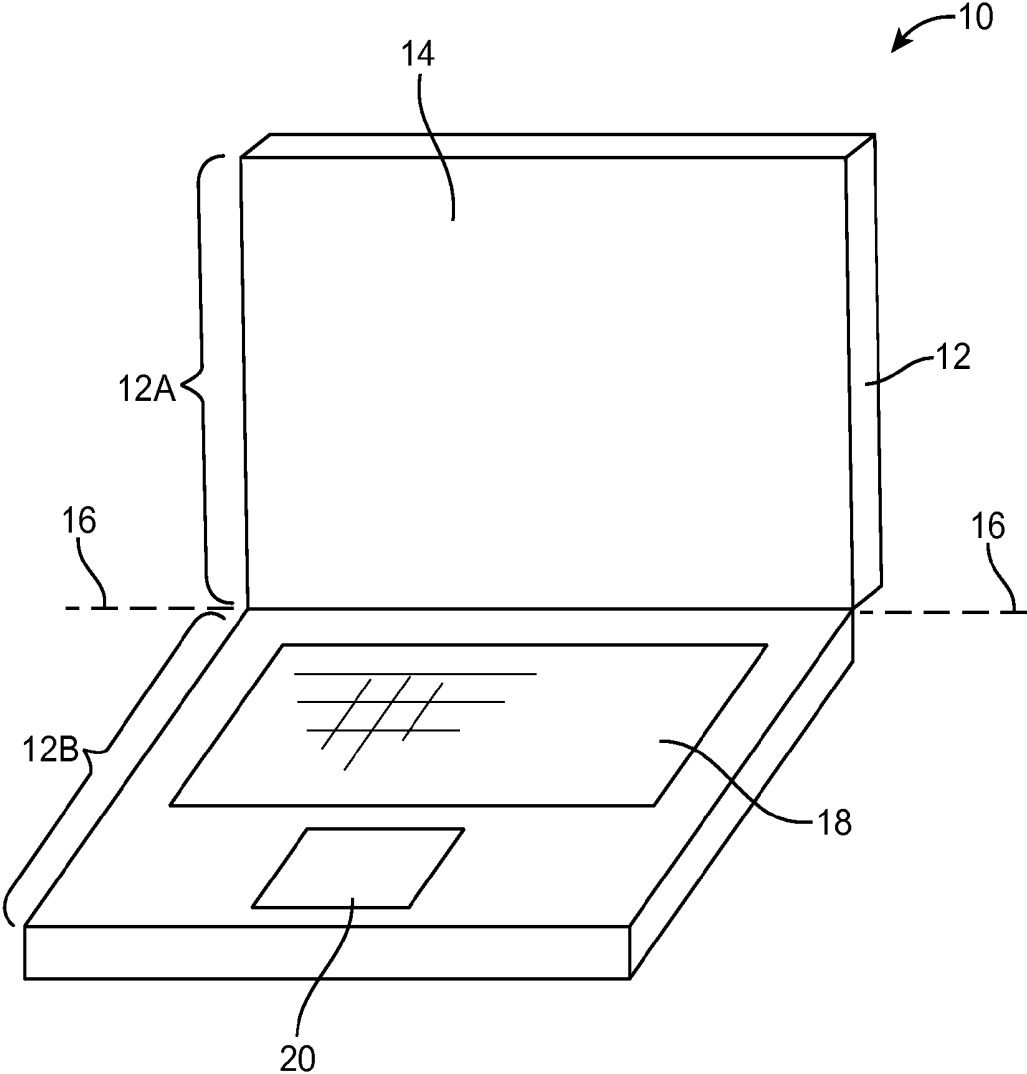

FIG. 1

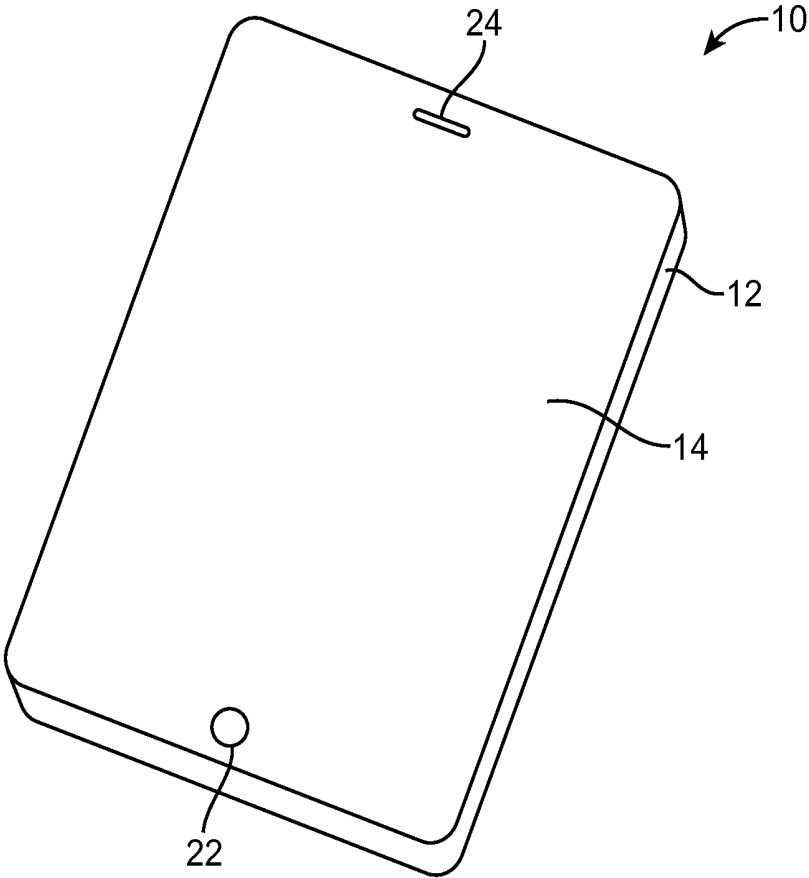

FIG. 2

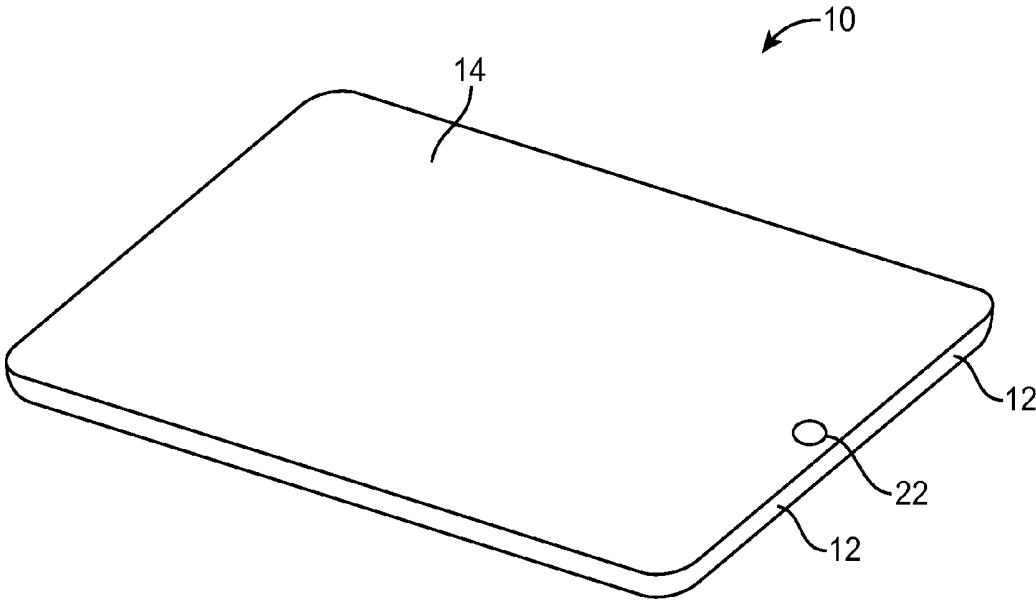

FIG. 3

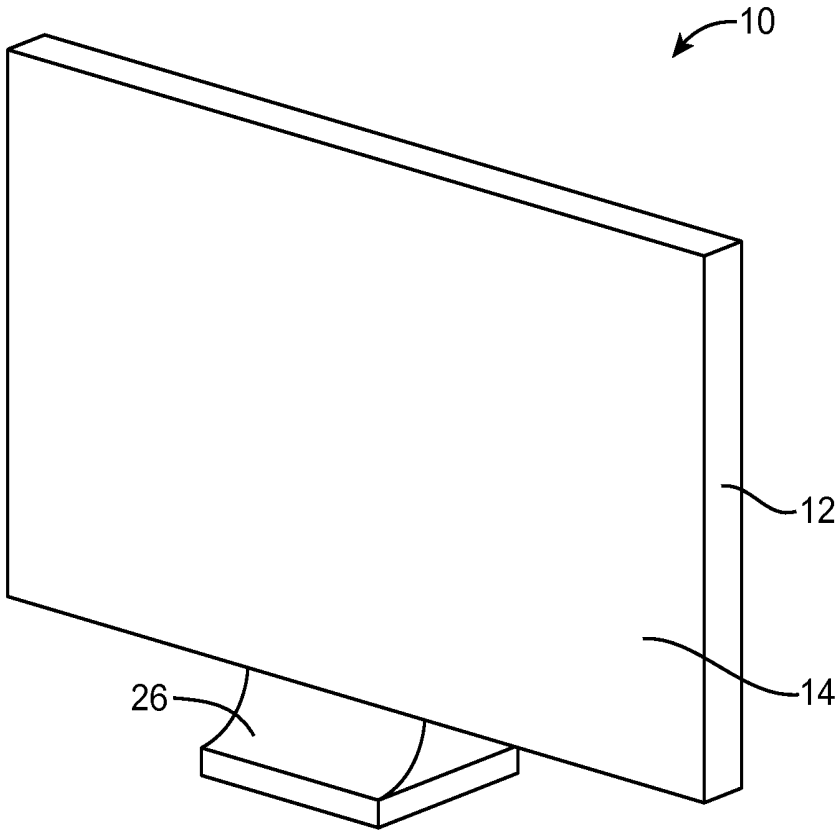

FIG. 4

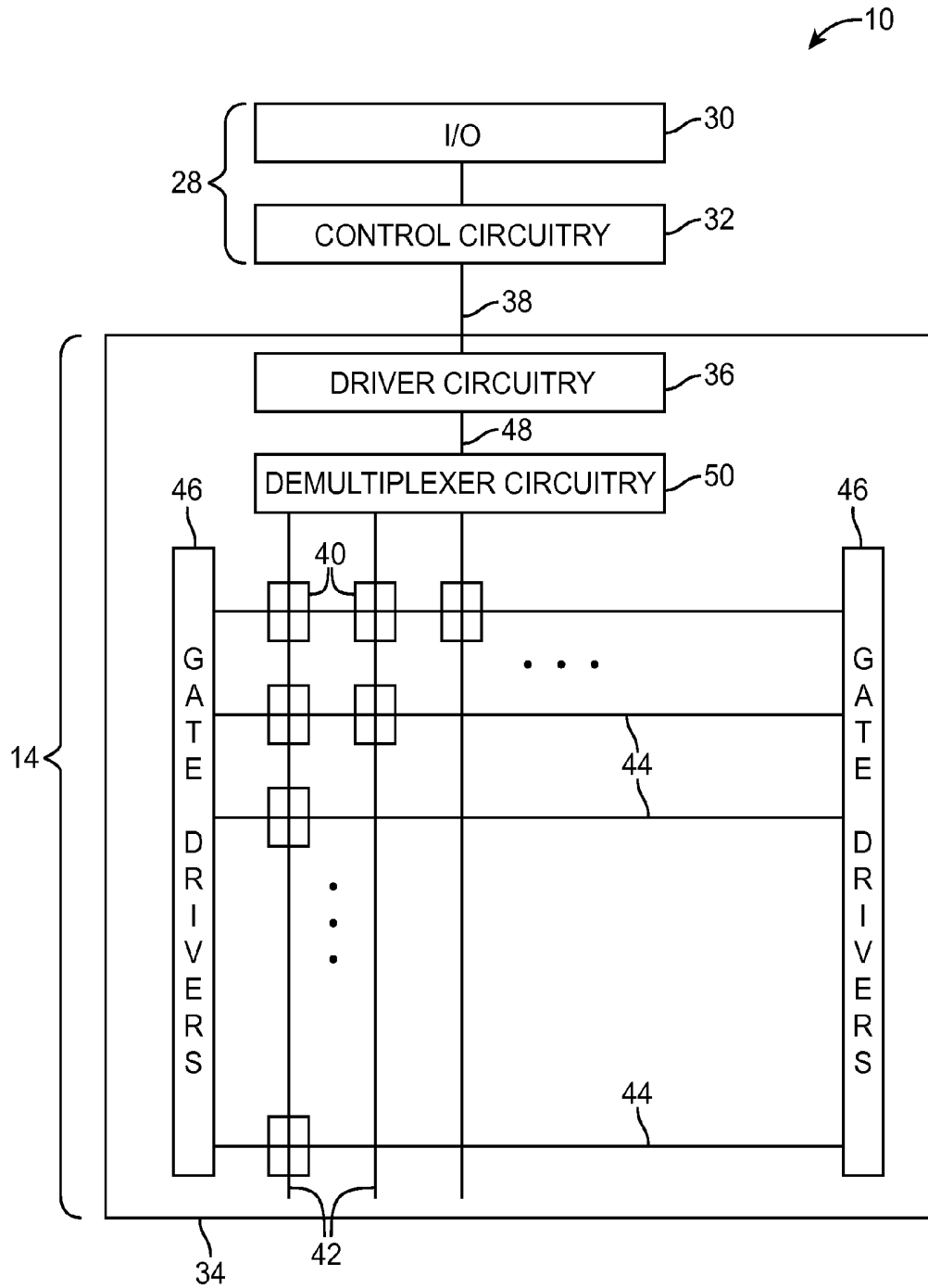

FIG. 5

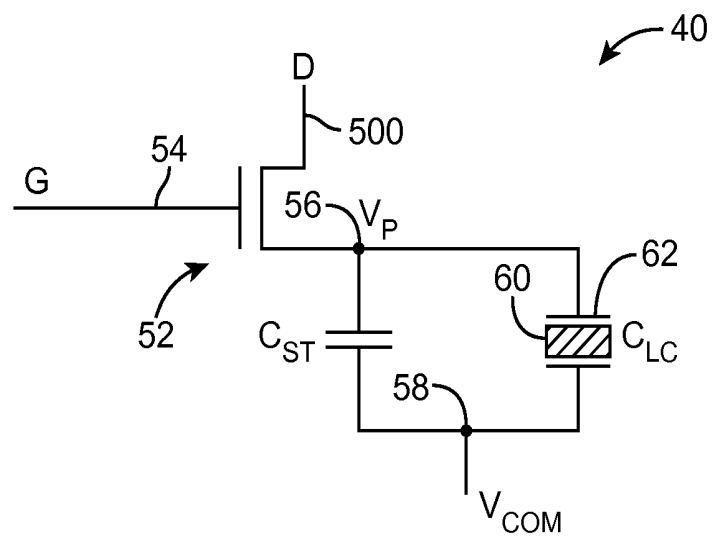

FIG. 6

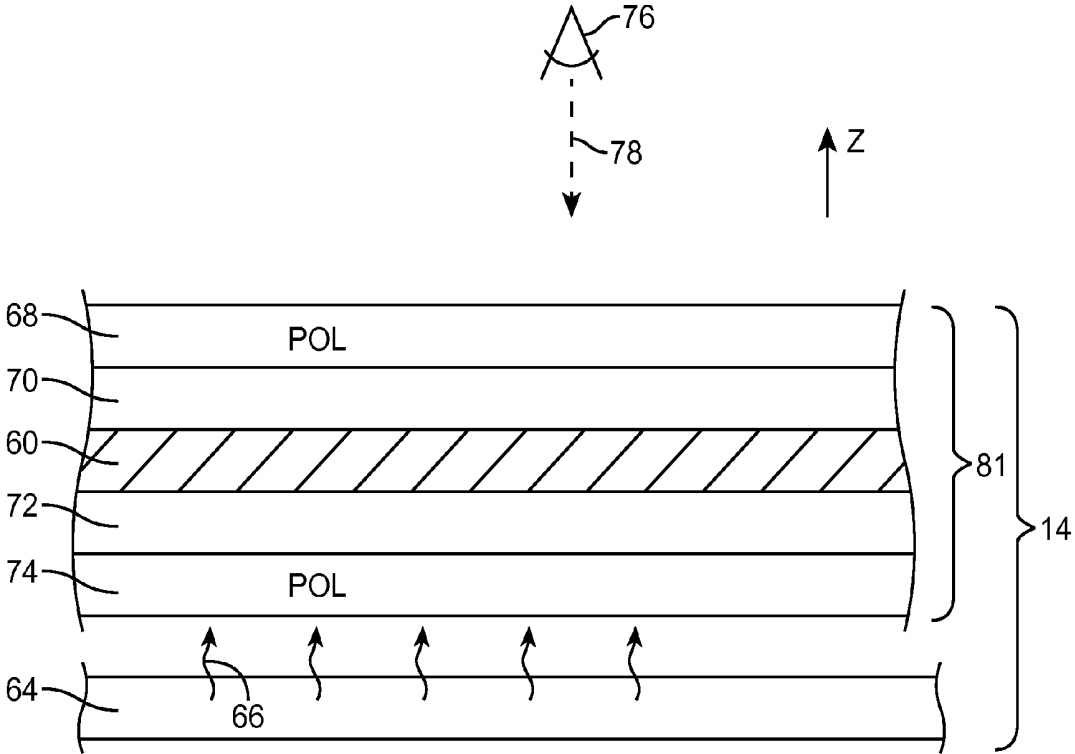

FIG. 7

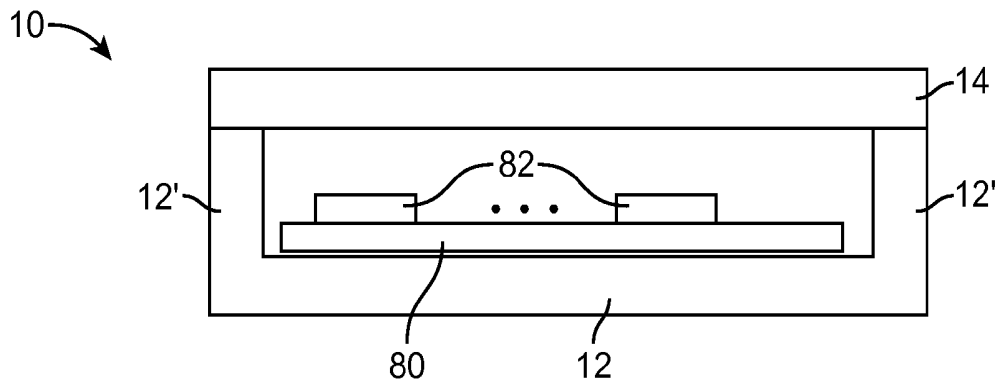

FIG. 8

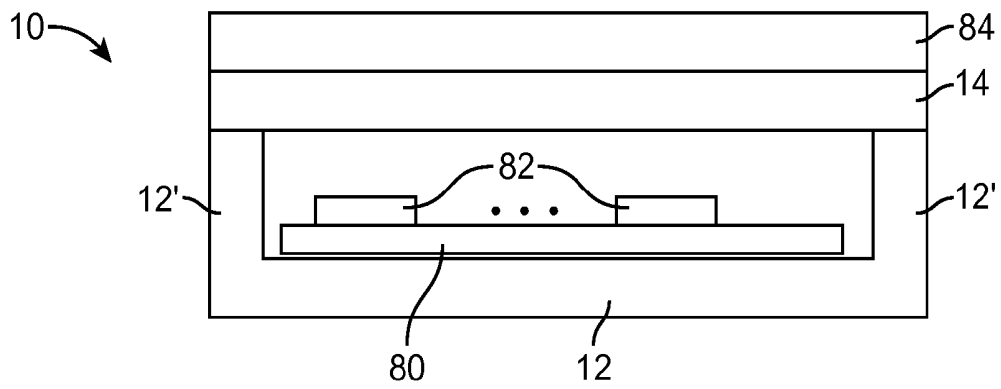

FIG. 9

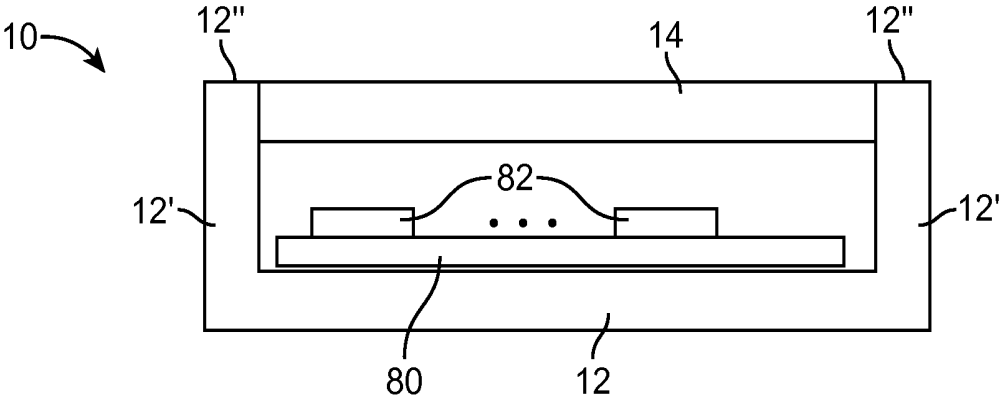

FIG. 10

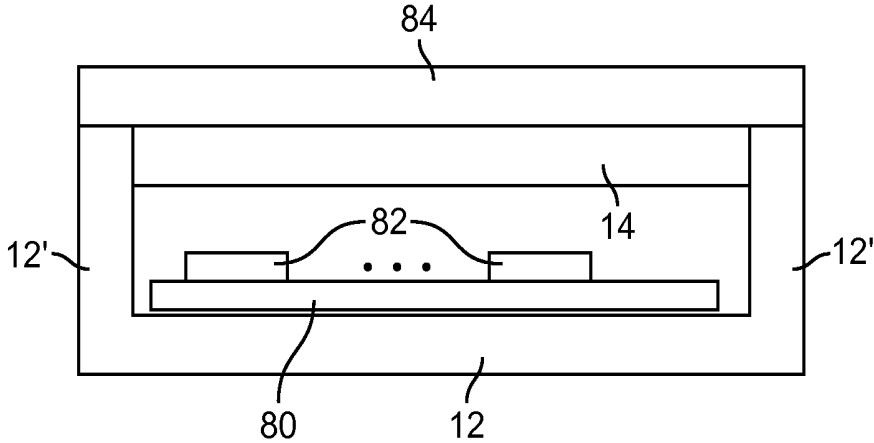

FIG. 11

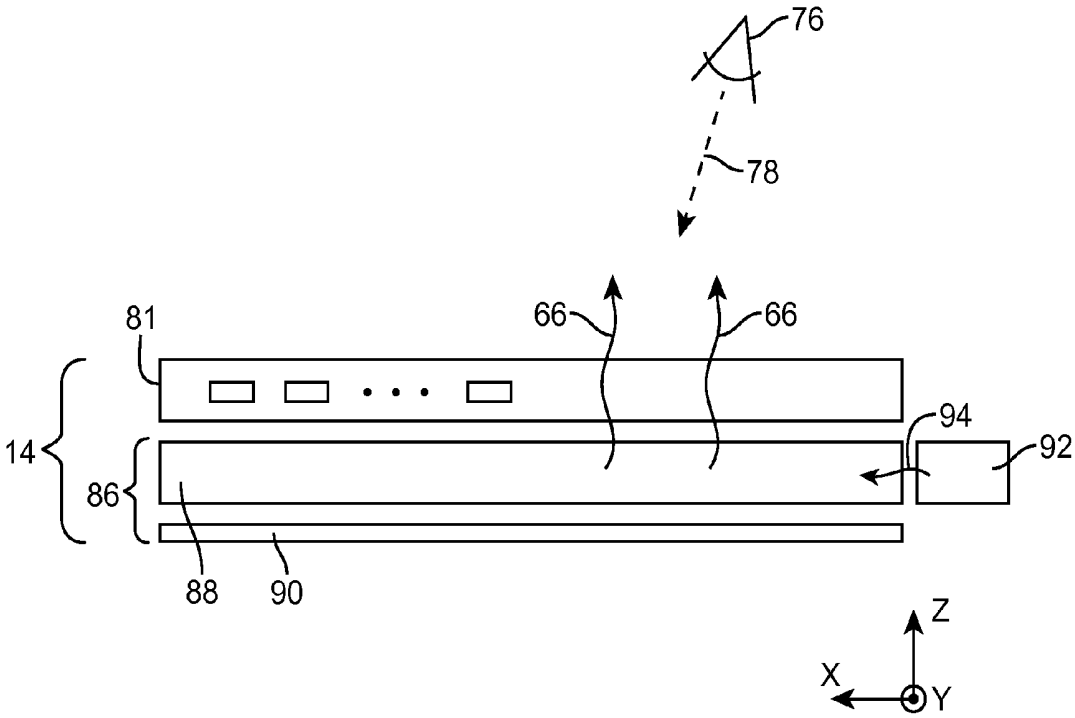

FIG. 12

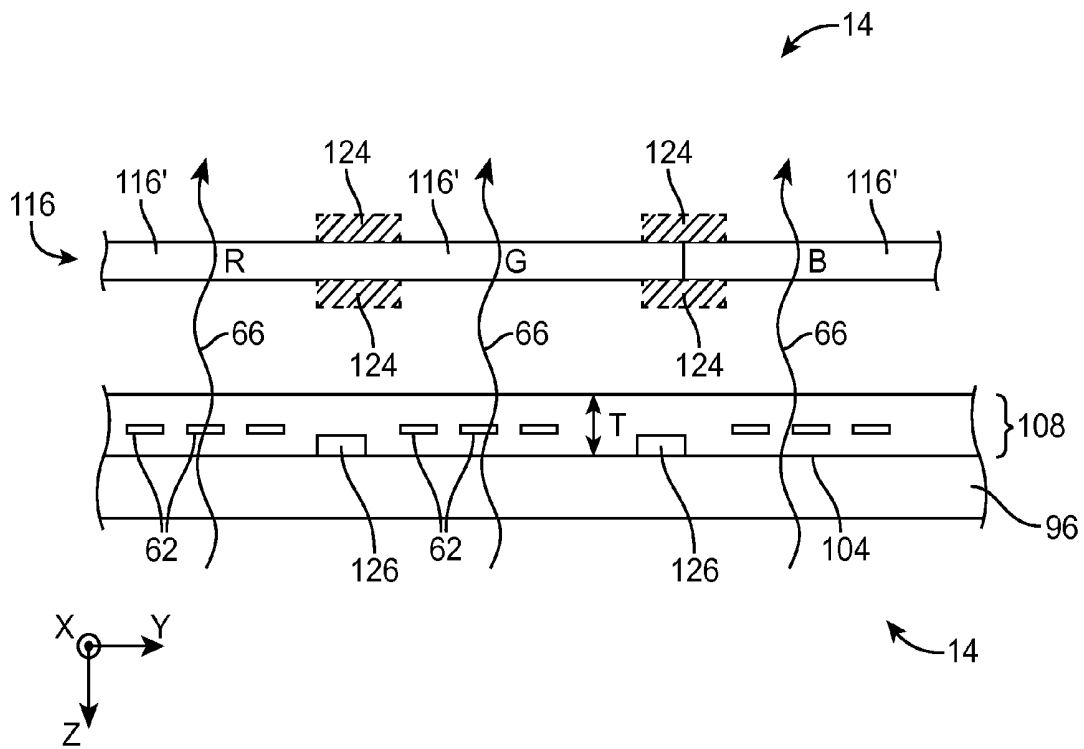

FIG. 13

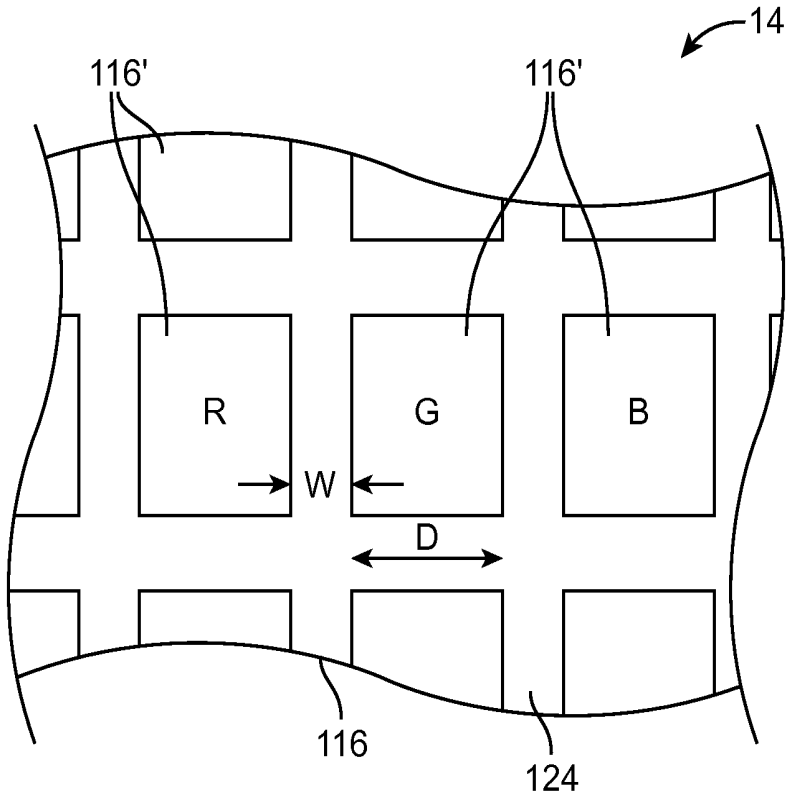
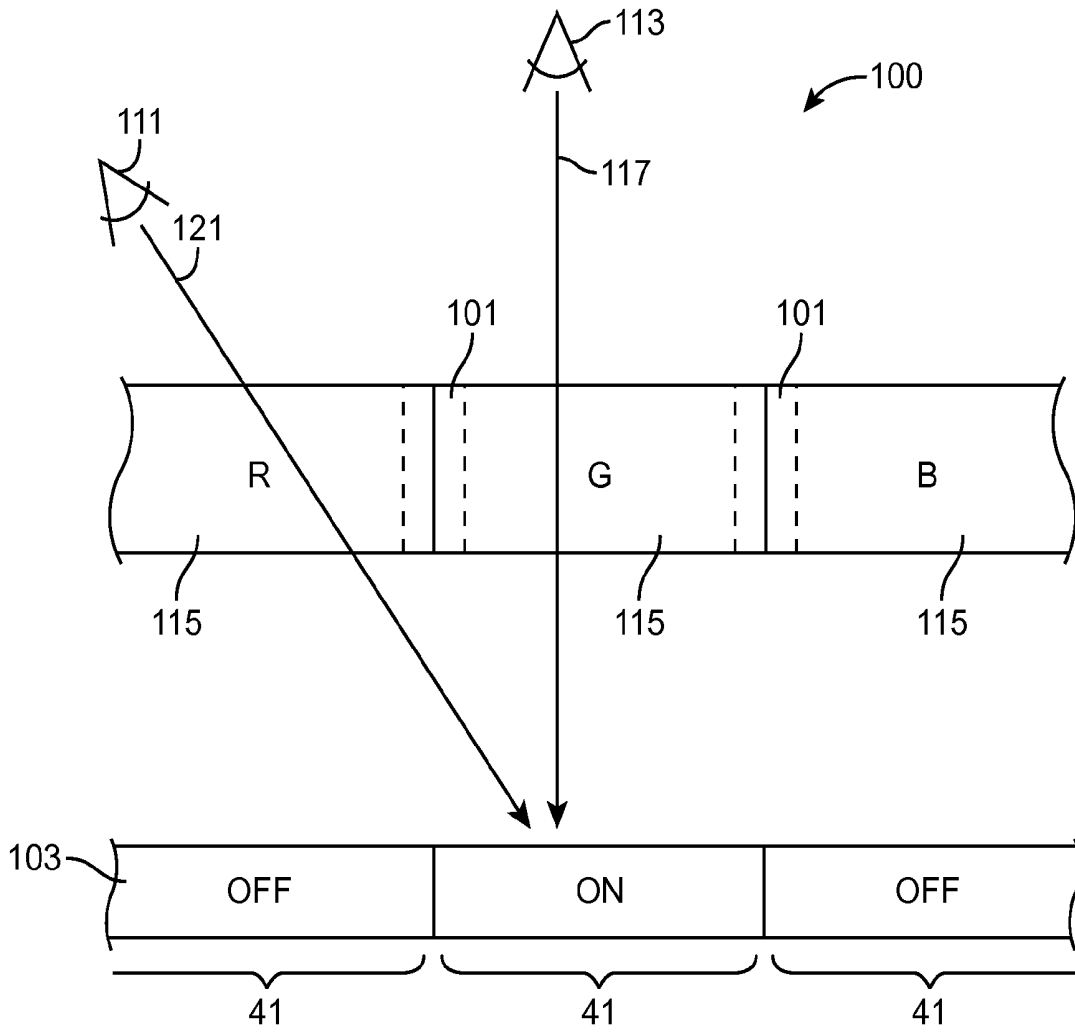

FIG. 14



(PRIOR ART)
FIG. 15

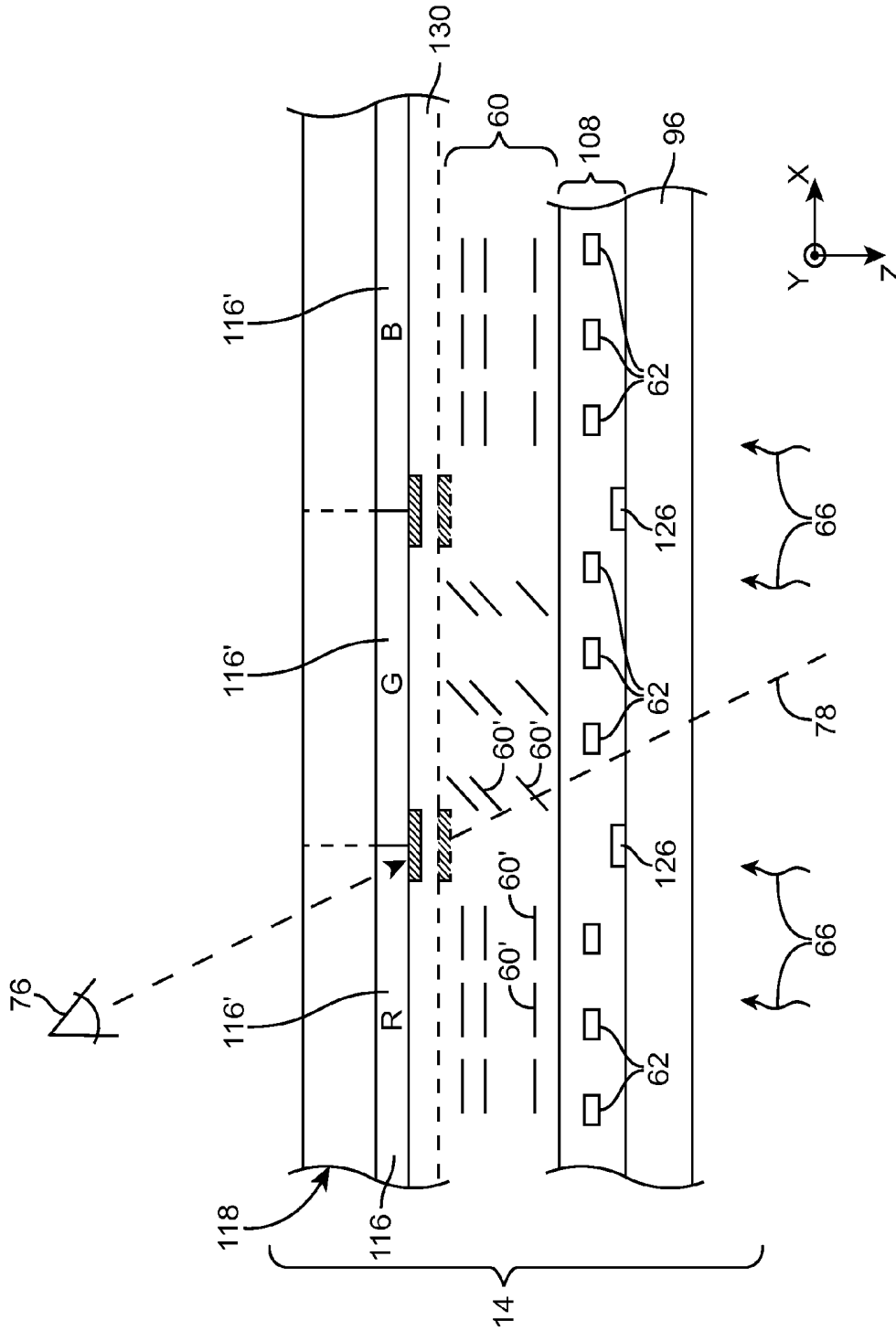

FIG. 16

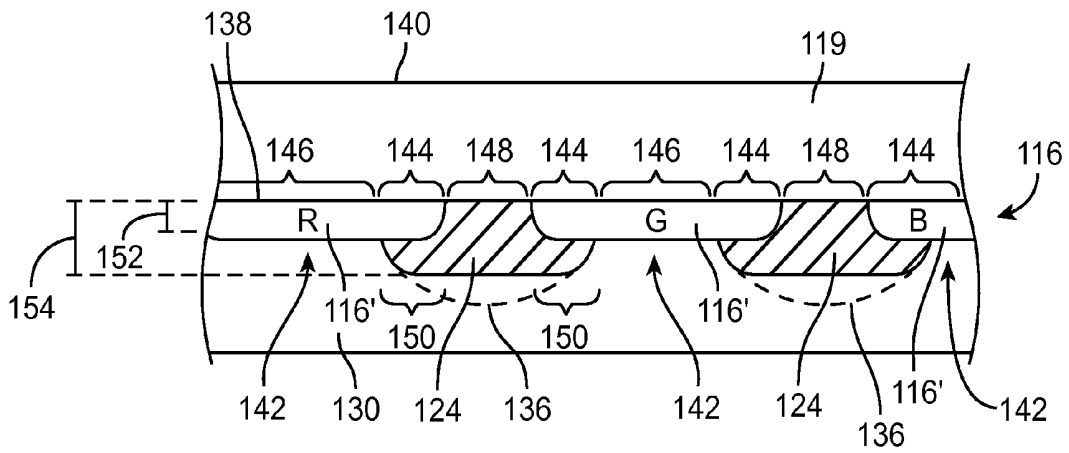

FIG. 17

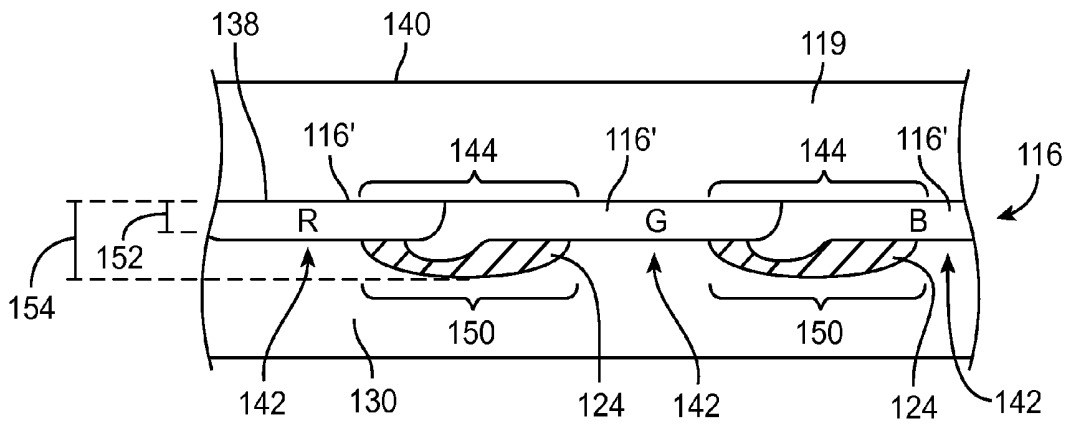

FIG. 18

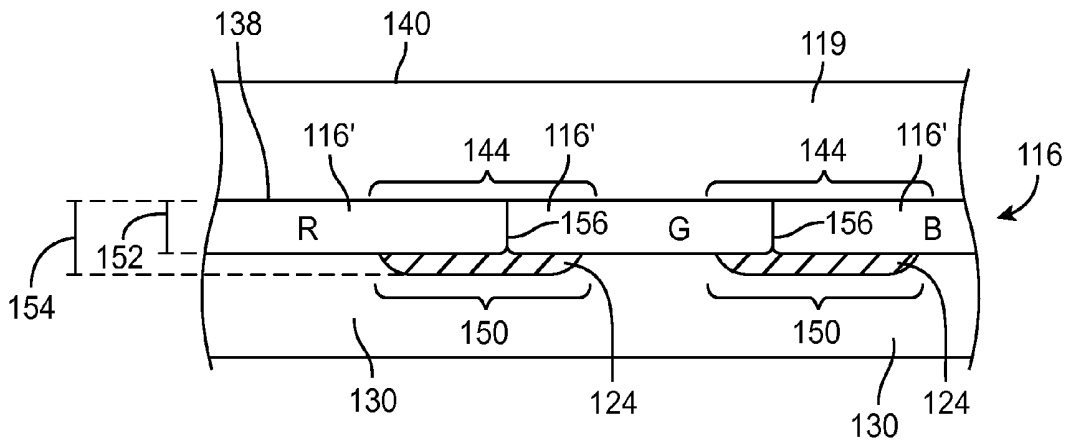

FIG. 19

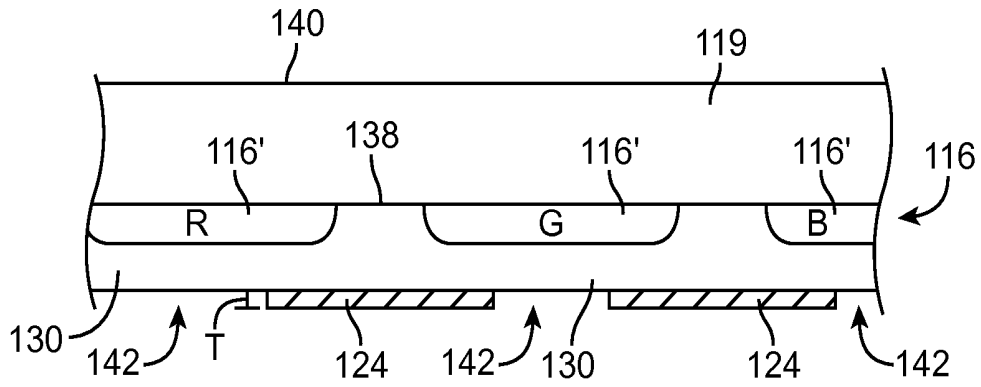

FIG. 20

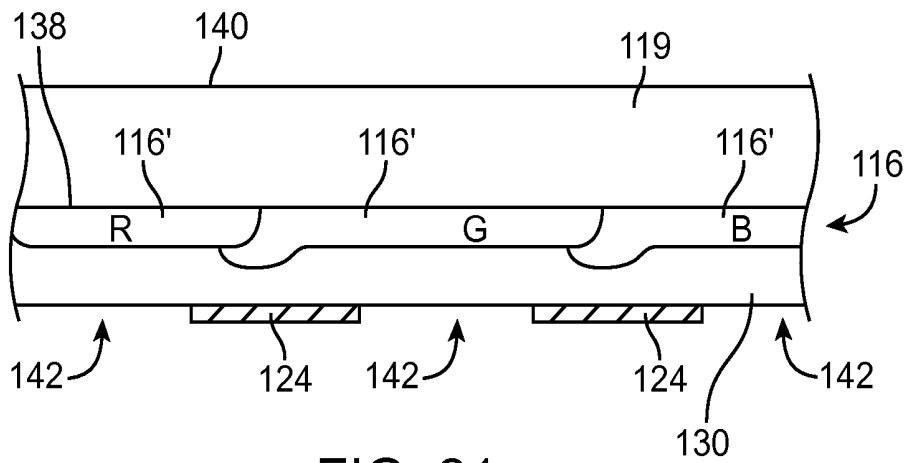

FIG. 21

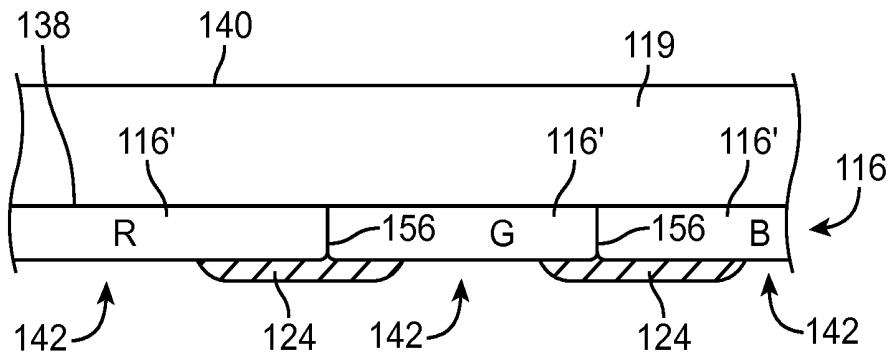

FIG. 22

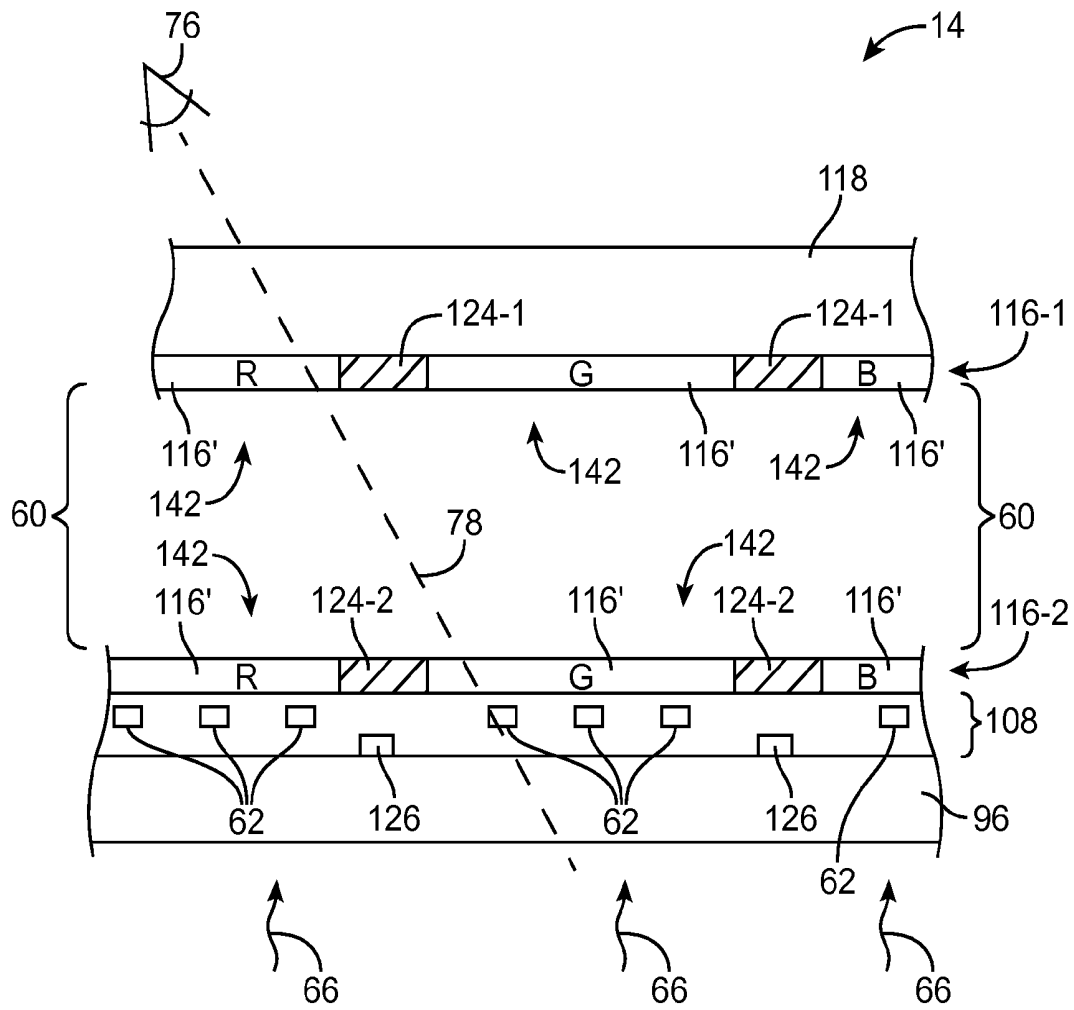

FIG. 23

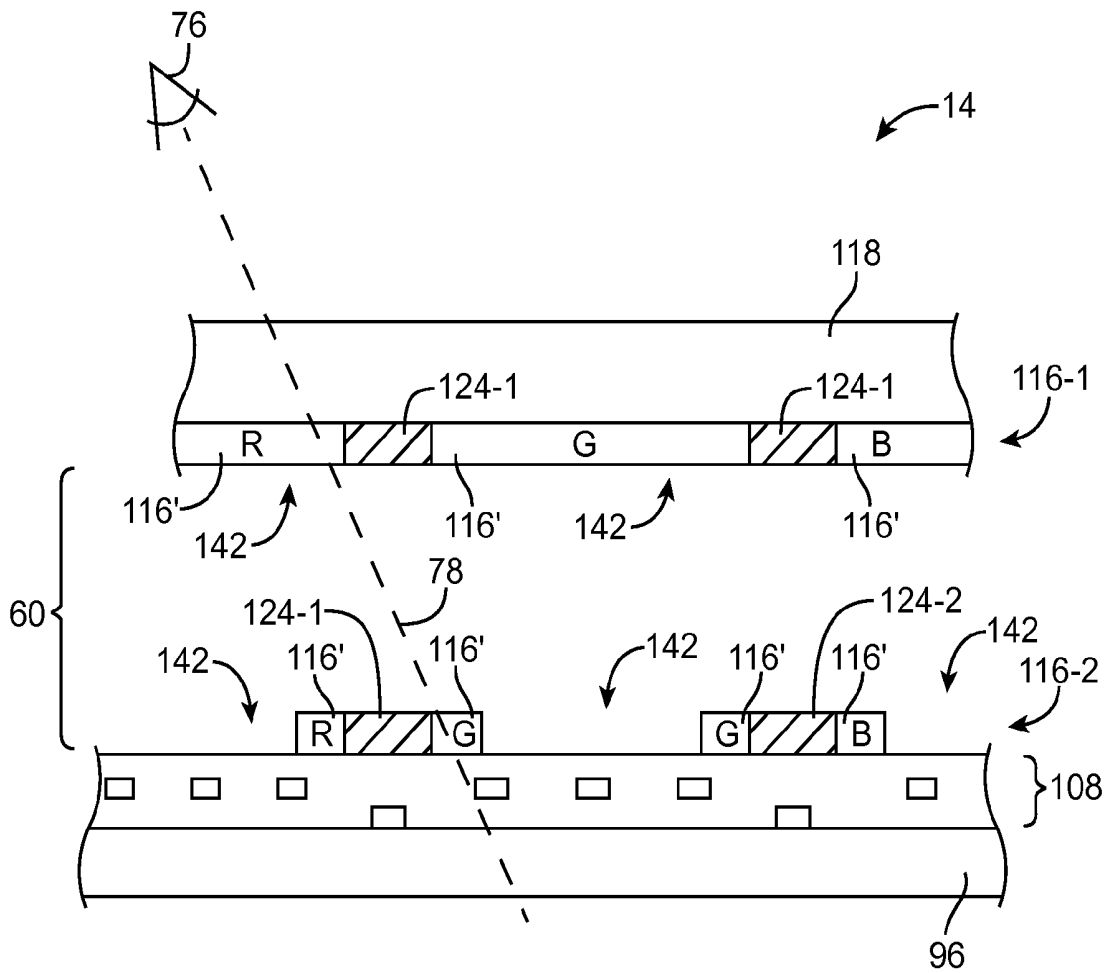

FIG. 24

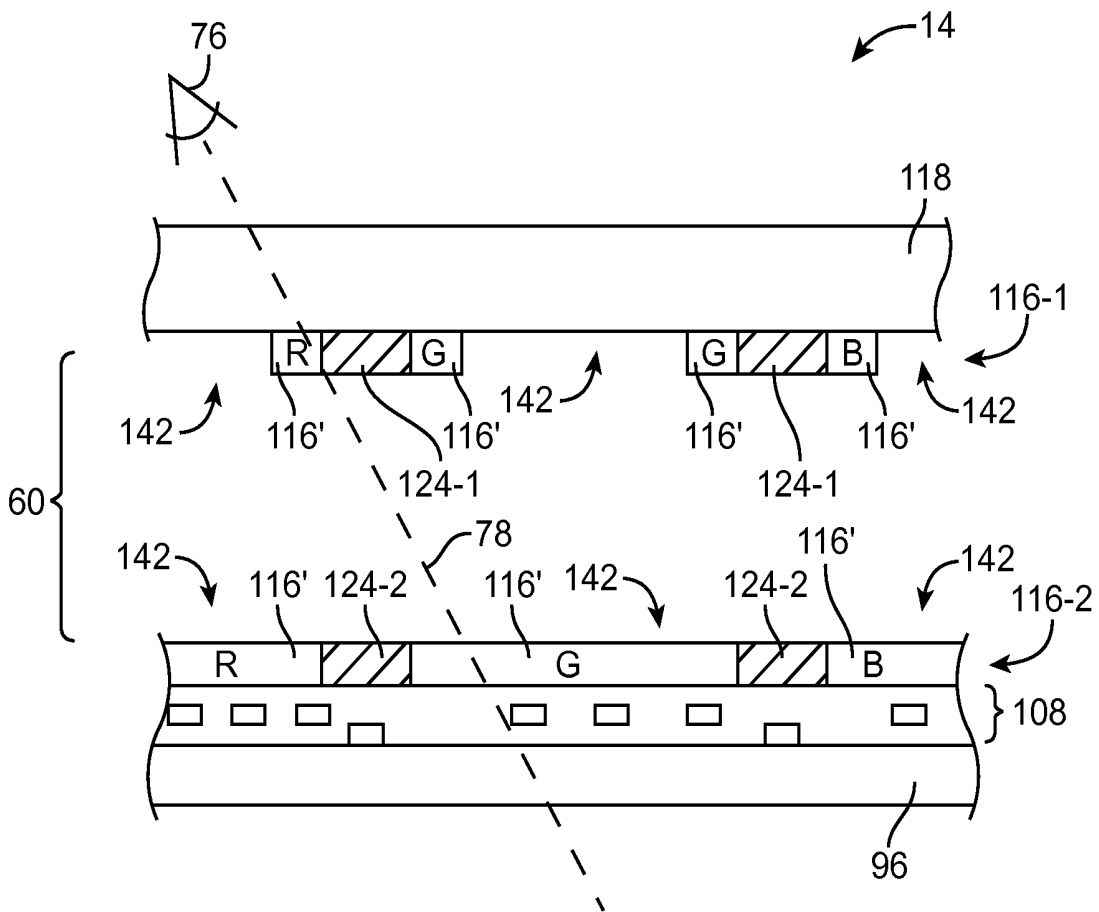

FIG. 25

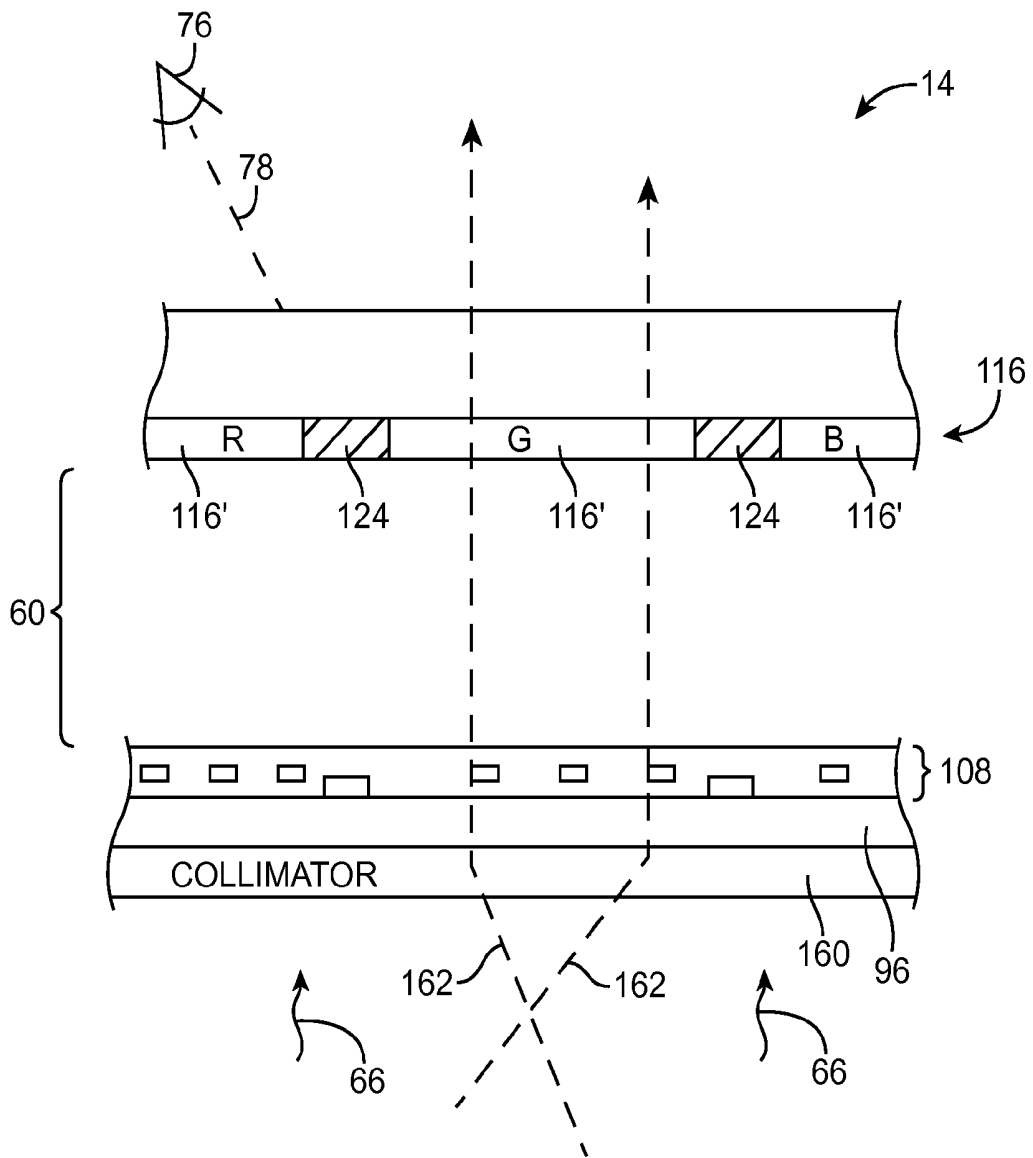

FIG. 26

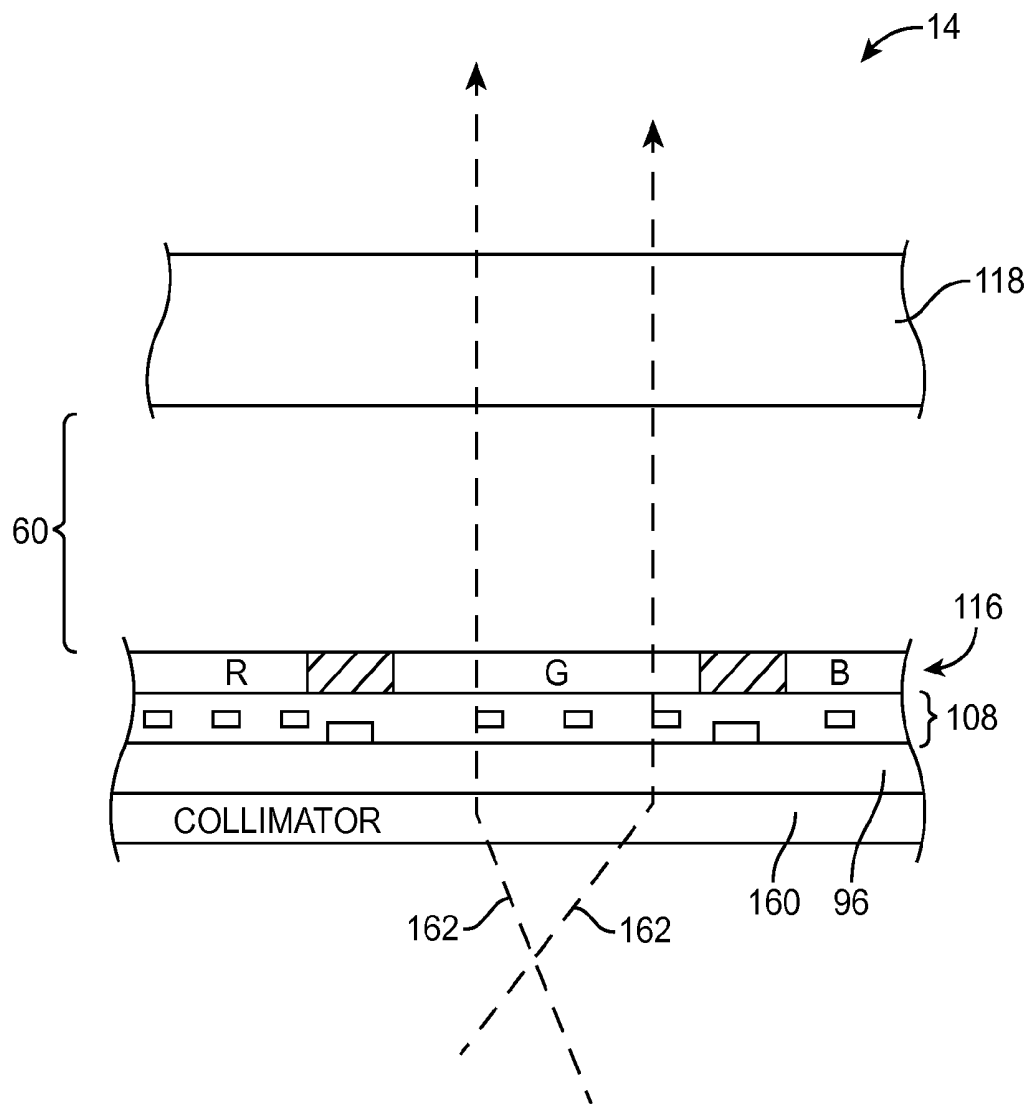

FIG. 27

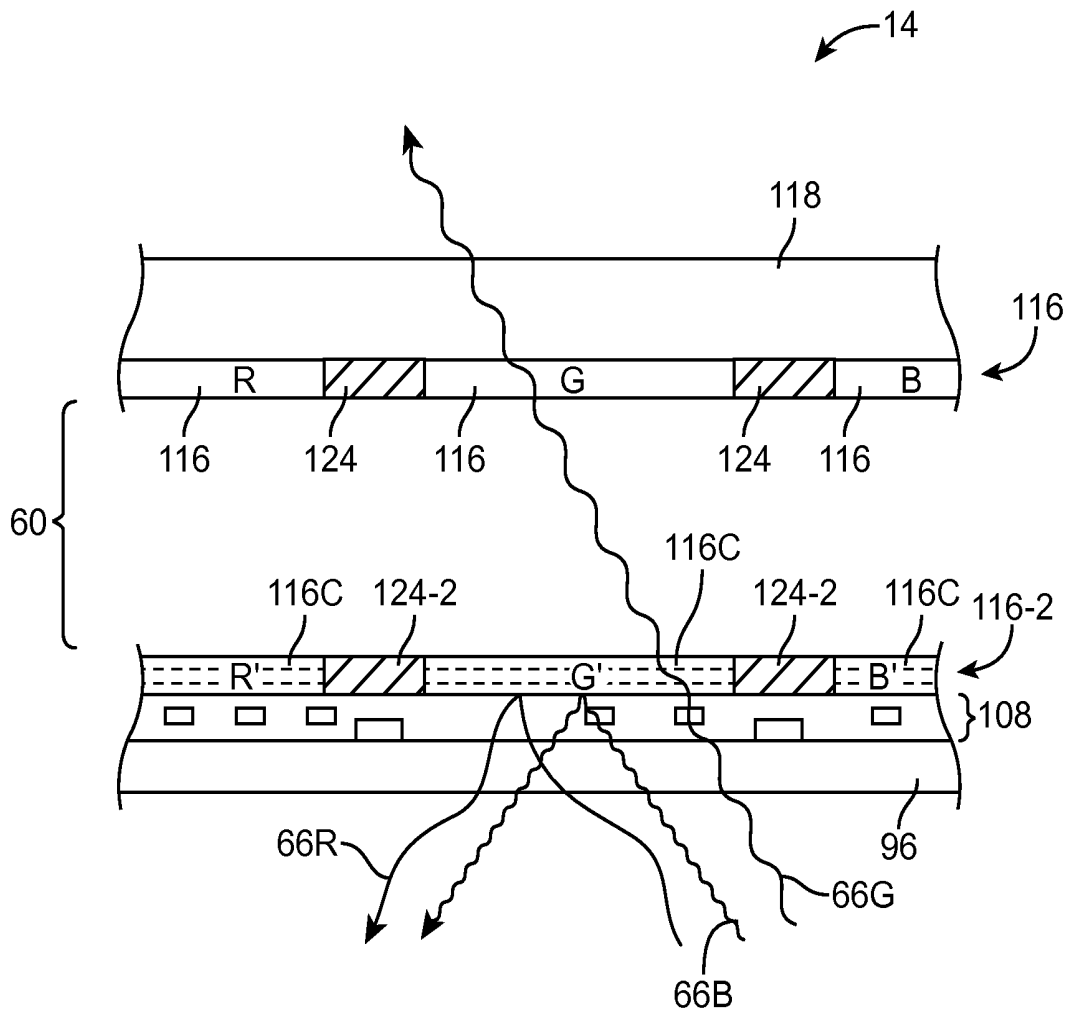

FIG. 28

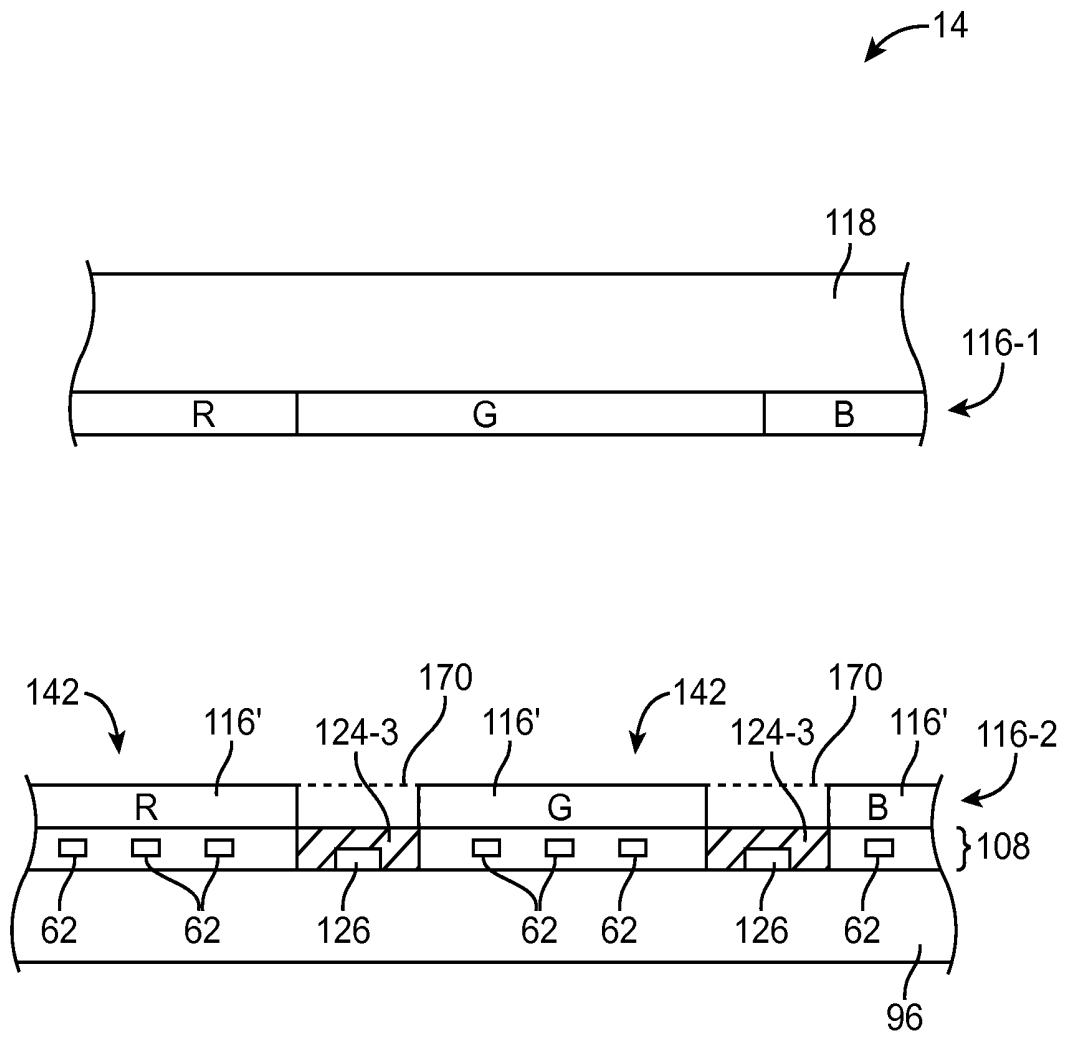

FIG. 29

DISPLAY WITH COLOR MIXING PREVENTION STRUCTURES

This application is a continuation of U.S. patent application Ser. No. 13/364,885, filed Feb. 2, 2012, which is hereby incorporated by reference herein in its entirety. This application claims the benefit of and claims priority to U.S. patent application Ser. No. 13/364,885, filed Feb. 2, 2012.

BACKGROUND

This relates generally to electronic devices and, more particularly, to displays for electronic devices.

Electronic devices such as computers and cellular telephones are generally provided with displays. Displays such as liquid crystal displays contain a thin layer of liquid crystal material. Color liquid crystal displays include color filter layers. The layer of liquid crystal material in this type of display is interposed between the color filter layer and a thin-film transistor. Polarizer layers may be placed above and below the color filter layer, liquid crystal material, and thin-film transistor layer.

When it is desired to display an image for a user, display driver circuitry applies signals to a grid of data lines and gate lines within the thin-film transistor layer. These signals adjust electric fields associated with an array of pixels on the thin-film transistor layer. The electric field pattern that is produced controls the liquid crystal material and creates a visible image on the display.

Image quality in conventional displays can be degraded during off-axis viewing, because off-axis viewing angles can allow light from display pixels of one color to bleed into adjacent display pixels of another color. Although off-axis quality can be improved somewhat by incorporating wide black matrix structures into the display, the use of excessively wide black matrix masking lines can adversely affect display brightness and may be impractical for use in a high-resolution display in which increasingly narrow black matrix masking lines are desired.

It would therefore be desirable to be able to provide improved electronic device displays.

SUMMARY

Electronic devices may be provided with displays such as liquid crystal displays. A display may have an array of display pixels. A liquid crystal display may be provided with backlight structures. The backlight structures may produce backlight that passes through the array of display pixels. The display pixels may include electrode structures and thin-film transistor structures for controlling electric fields in a layer of liquid crystal material. The liquid crystal material may be formed between an outer display layer formed in part by a first transparent substrate and an inner display layer formed, in part, by a second transparent substrate.

The inner display layer may be interposed between the backlight structures and the liquid crystal material. Thin-film transistor structures, electrodes, and conductive interconnection lines may be deposited in a layer on the inner surface of the inner display layer. In one suitable configuration, the first transparent substrate may form a layer of cover glass for the display.

A layer of color filter elements may be used to provide the display with color pixels. Color filter elements may be formed on the thin-film transistor layer. Color filter elements may be formed on the outer display layer. In some configurations,

color filter elements may be formed on both the thin-film transistor layer and the outer display layer.

A patterned layer of opaque masking material may be formed in a peripheral border region of the outer display layer. A portion of the opaque masking material may form black matrix mask that visually separates adjacent color filter elements. A planarization layer may be used to cover some, or all, of the opaque masking layer. If desired, the planarization layer may be interposed between the black matrix and the color filter elements.

A first black matrix on the outer display layer may include openings for color filter elements on the outer display layer and a second black matrix on the inner display layer may include openings for the color filter elements on the thin-film transistor layer. The black matrix openings may be completely or partially filled with the color filter elements.

If desired, some or all of the interconnect lines of the thin-film transistor layer may be embedded within a black matrix that is formed on the thin-film transistor layer.

If desired, some or all of the color filter elements may be formed using cholesteric filter material such as a multilayer dielectric stack that includes materials with different indices of refraction configured to form an optical filter.

If desired, a light collimating layer may be provided on the second transparent substrate layer. The light collimating layer may be formed from collimating structures such as Fresnel lens structures, microlens structures, or structures containing an array of microprisms.

If desired, a portion of the array of color filter elements may be interposed between the black matrix and an inner surface of a transparent substrate layer. The portion of the color filter elements may be interposed between first regions of the black matrix and the inner surface while second regions of the black matrix are formed on the inner surface without any interposed color filter elements.

If desired, the array of color filter elements may form a contiguous array of color filter elements of different colors having adjoining edges. The black matrix may cover the adjoining edges without touching the inner surface of the transparent substrate layer.

Further features of the invention, its nature and various advantages will be more apparent from the accompanying drawings and the following detailed description of the preferred embodiments.

BRIEF DESCRIPTION OF THE DRAWINGS

FIG. 1 is a diagram of an illustrative electronic device with a display such as a portable computer in accordance with an embodiment of the present invention.

FIG. 2 is a diagram of an illustrative electronic device with a display such as a cellular telephone or other handheld device in accordance with an embodiment of the present invention.

FIG. 3 is a diagram of an illustrative electronic device with a display such as a tablet computer in accordance with an embodiment of the present invention.

FIG. 4 is a diagram of an illustrative electronic device with a display such as a computer monitor with a built-in computer in accordance with an embodiment of the present invention.

FIG. 5 is a circuit diagram showing circuitry that may be used in operating an electronic device with a display in accordance with an embodiment of the present invention.

FIG. 6 is a circuit diagram of an illustrative display pixel in accordance with an embodiment of the present invention.

FIG. 7 is a cross-sectional side view of a portion of an illustrative liquid crystal display with backlight structures in accordance with an embodiment of the present invention.

FIG. 8 is a cross-sectional view of an illustrative electronic device having a display that overlaps housing sidewall structures in accordance with an embodiment of the present invention.

FIG. 9 is a cross-sectional view of an illustrative electronic device having a display that overlaps housing sidewall structures and having a display cover layer in accordance with an embodiment of the present invention.

FIG. 10 is a cross-sectional view of an illustrative electronic device having a display with edges that are mounted between opposing housing sidewalls in accordance with an embodiment of the present invention.

FIG. 11 is a cross-sectional view of an illustrative electronic device having a display with edges that are mounted between opposing housing sidewalls and having a display cover layer in accordance with an embodiment of the present invention.

FIG. 12 is a cross-sectional side view of a display showing how backlight structures may be used to provide the display with backlight in accordance with an embodiment of the present invention.

FIG. 13 is a cross-sectional view of an illustrative display having a substrate layer on which thin-film transistor structures have been formed in accordance with an embodiment of the present invention.

FIG. 14 is a top view of a portion of a display showing how a black matrix may be used to visually separate color filter elements in accordance with an embodiment of the present invention.

FIG. 15 is a cross-sectional side view of a conventional color filter array showing how color mixing may be present at off-axis viewing angles.

FIG. 16 is a cross-sectional side view of a portion of an illustrative display showing how formation of a black matrix layer over an array of color filter elements on an outer display layer may help improve off-axis display performance in accordance with an embodiment of the present invention.

FIG. 17 is a cross-sectional side view of a portion of a color filter array showing how a portion of an array of color filter elements may be interposed between a region of a black matrix and an inner surface of a transparent substrate in accordance with an embodiment of the present invention.

FIG. 18 is a cross-sectional side view of a portion of a color filter array showing how a portion of an array of color filter elements may be interposed between substantially all of a black matrix and an inner surface of a transparent substrate in accordance with an embodiment of the present invention.

FIG. 19 is a cross-sectional side view of a portion of a color filter array showing how color filter elements may have adjoining edges and a black matrix may cover the adjoining edges in accordance with an embodiment of the present invention.

FIG. 20 is a cross-sectional side view of a portion of a color filter array showing how a planarization layer may be interposed between a portion of an array of spatially-separated color filter elements and a black matrix formed from a thin metal matrix in accordance with an embodiment of the present invention.

FIG. 21 is a cross-sectional side view of a portion of a color filter array showing how a planarization layer may be interposed between a portion of an array of partially overlapping color filter elements and a black matrix formed from a thin metal matrix in accordance with an embodiment of the present invention.

FIG. 22 is a cross-sectional side view of a portion of a color filter array showing how color filter elements may have adjoining edges and a black matrix formed from a thin metal

matrix may cover the adjoining edges in accordance with an embodiment of the present invention.

FIG. 23 is a cross-sectional side view of a portion of an illustrative display showing how a first color filter array and black matrix may be formed on a first transparent display substrate and a second color filter array and black matrix may be formed on a second transparent display substrate in accordance with an embodiment of the present invention.

FIG. 24 is a cross-sectional side view of a portion of an illustrative display showing how color filter elements may partially fill openings in a black matrix formed on an inner display layer in accordance with an embodiment of the present invention.

FIG. 25 is a cross-sectional side view of an illustrative display showing how color filter elements may partially fill openings in a black matrix formed on an outer display layer in accordance with an embodiment of the present invention.

FIG. 26 is a cross-sectional side view of a portion of an illustrative display showing how a collimating layer may be provided on an inner display layer that redirects light through color filter elements formed on an outer display layer in accordance with an embodiment of the present invention.

FIG. 27 is a cross-sectional side view of an illustrative display showing how a collimating layer may be provided on an inner display layer that redirects light through color filter elements formed on an opposing surface of the inner display layer in accordance with an embodiment of the present invention.

FIG. 28 is a cross-sectional side view of an illustrative display showing how some color filter elements may be configured to reflect selected colors of light in accordance with an embodiment of the present invention.

FIG. 29 is a cross-sectional side view of an illustrative display showing how a first color filter array may be formed on a first transparent display substrate and a second color filter array and black matrix may be formed on a thin-film transistor layer having control lines that are immersed in the black matrix in accordance with an embodiment of the present invention.

DETAILED DESCRIPTION

An illustrative electronic device of the type that may be provided with a display is shown in FIG. 1. Electronic device 10 may be a computer such as a computer that is integrated into a display such as a computer monitor, a laptop computer, a tablet computer, a somewhat smaller portable device such as a wrist-watch device, pendant device, or other wearable or miniature device, a cellular telephone, a media player, a tablet computer, a gaming device, a navigation device, a computer monitor, a television, or other electronic equipment.

As shown in FIG. 1, device 10 may include a display such as display 14. Display 14 may be a touch screen that incorporates capacitive touch electrodes or other touch sensor components or may be a display that is not touch sensitive. Display 14 may include image pixels formed from liquid crystal display (LCD) components or other suitable display pixel structures. Arrangements in which display 14 is formed using liquid crystal display pixels are sometimes described herein as an example. This is, however, merely illustrative. Any suitable type of display technology may be used in forming display 14 if desired.

Device 10 may have a housing such as housing 12. Housing 12, which may sometimes be referred to as a case, may be formed of plastic, glass, ceramics, fiber composites, metal (e.g., stainless steel, aluminum, etc.), other suitable materials, or a combination of any two or more of these materials.

Housing 12 may be formed using a unibody configuration in which some or all of housing 12 is machined or molded as a single structure or may be formed using multiple structures (e.g., an internal frame structure, one or more structures that form exterior housing surfaces, etc.).

As shown in FIG. 1, housing 12 may have multiple parts. For example, housing 12 may have upper portion 12A and lower portion 12B. Upper portion 12A may be coupled to lower portion 12B using a hinge that allows portion 12A to rotate about rotational axis 16 relative to portion 12B. A keyboard such as keyboard 18 and a touch pad such as touch pad 20 may be mounted in housing portion 12B.

In the example of FIG. 2, device 10 has been implemented using a housing that is sufficiently small to fit within a user's hand (i.e., device 10 of FIG. 2 may be a handheld electronic device such as a cellular telephone). As shown in FIG. 2, device 10 may include a display such as display 14 mounted on the front of housing 12. Display 14 may be substantially filled with active display pixels or may have an active portion and an inactive portion. Display 14 may have openings (e.g., openings in the inactive or active portions of display 14) such as an opening to accommodate button 22 and an opening to accommodate speaker port 24.

FIG. 3 is a perspective view of electronic device 10 in a configuration in which electronic device 10 has been implemented in the form of a tablet computer. As shown in FIG. 3, display 14 may be mounted on the upper (front) surface of housing 12. An opening may be formed in display 14 to accommodate button 22.

FIG. 4 is a perspective view of electronic device 10 in a configuration in which electronic device 10 has been implemented in the form of a computer integrated into a computer monitor. As shown in FIG. 4, display 14 may be mounted on the front surface of housing 12. Stand 26 may be used to support housing 12.

Other configurations may be used for electronic device 10 if desired. The examples of FIGS. 1, 2, 3, and 4 are merely illustrative.

A diagram showing circuitry of the type that may be used in device 10 is shown in FIG. 5. As shown in FIG. 5, display 14 may be coupled to device components 28 such as input-output circuitry 30 and control circuitry 32. Input-output circuitry 30 may include components for receiving device input. For example, input-output circuitry 30 may include a microphone for receiving audio input, a keyboard, keypad, or other buttons or switches for receiving input (e.g., key press input or button press input from a user), sensors for gathering input such as an accelerometer, a compass, a light sensor, a proximity sensor, touch sensor (e.g., touch sensors associated with display 14 or separate touch sensors), or other input devices. Input-output circuitry 30 may also include components for supplying output.

Output circuitry may include components such as speakers, light-emitting diodes or other light-emitting devices for producing light output, vibrators, and other components for supplying output. Input-output ports in circuitry 30 may be used for receiving analog and/or digital input signal and may be used for outputting analog and/or digital output signals. Examples of input-output ports that may be used in circuitry 30 include audio ports, digital data ports, ports associated with 30-pin connectors, and ports associated with Universal Serial Bus connectors and other digital data connectors.

Control circuitry 32 may be used in controlling the operation of device 10. Control circuitry 32 may include storage circuits such as volatile and non-volatile memory circuits, solid state drives, hard drives, and other memory and storage circuitry. Control circuitry 32 may also include processing

circuitry such as processing circuitry in a microprocessor or other processor. One or more integrated circuits may be used in implementing control circuitry 32. Examples of integrated circuits that may be included in control circuitry 32 include microprocessors, digital signal processors, power management units, baseband processors, microcontrollers, application-specific integrated circuits, circuits for handling audio and/or visual information, and other control circuitry.

Control circuitry 32 may be used in running software for device 10. For example, control circuitry 32 may be configured to execute code in connection with the displaying of images on display 14 (e.g., text, pictures, video, etc.).

Display 14 may include a pixel array such as pixel array 34. Pixel array 34 may be controlled using control signals produced by display driver circuitry such as display driver circuitry 36. Display driver circuitry 36 may be implemented using one or more integrated circuits (ICs) and may sometimes be referred to as a driver IC, display driver integrated circuit, or display driver. Display driver integrated circuit 36 may be mounted on an edge of a thin-film transistor substrate layer in display 14 (as an example). The thin-film transistor substrate layer may sometimes be referred to as a thin-film transistor (TFT) layer.

During operation of device 10, control circuitry 32 may provide data to display driver 36. For example, control circuitry 32 may use a path such as path 38 to supply display driver 36 with digital data corresponding to text, graphics, video, or other images to be displayed on display 14. Display driver 36 may convert the data that is received on path 38 into signals for controlling the pixels of pixel array 34.

Pixel array 34 may contain rows and columns of display pixels 40. The circuitry of pixel array 34 may be controlled using signals such as data line signals on data lines 42 and gate line signals on gate lines 44.

Pixels 40 in pixel array 34 may contain thin-film transistor circuitry (e.g., polysilicon transistor circuitry or amorphous silicon transistor circuitry) and associated structures for producing electric fields across liquid crystal material in display 14. The thin-film transistor structures that are used in forming pixels 40 may be located on a substrate (sometimes referred to as a thin-film transistor layer or thin-film transistor substrate). The thin-film transistor (TFT) layer may be formed from a planar glass substrate, a plastic substrate, or a sheet of other suitable substrate materials.

Gate driver circuitry 46 may be used to generate gate signals on gate lines 44. Circuits such as gate driver circuitry 46 may be formed from thin-film transistors on the thin-film transistor layer. Gate driver circuitry 46 may be located on both the left and right sides of pixel array 34 (as shown in FIG. 5) or may be located on only one side of pixel array 34.

The data line signals in pixel array 34 carry analog image data (e.g., voltages with magnitudes representing pixel brightness levels). During the process of displaying images on display 14, display driver integrated circuit 36 may receive digital data from control circuitry 32 via path 38 and may produce corresponding analog data on path 48. The analog data signals on path 48 may be demultiplexed by demultiplexer circuitry 50 in accordance with control signals provided by driver circuitry 36. This demultiplexing process produces corresponding color-coded analog data line signals on data lines 42 (e.g., data signals for a red channel, data signals for a green channel, and data signals for a blue channel).

The data line signals on data lines 42 may be provided to the columns of display pixels 40 in pixel array 34. Gate line signals may be provided to the rows of pixels 40 in pixel array 34 by gate driver circuitry 46.

The circuitry of display **14** such as demultiplexer circuitry **50** and gate driver circuitry **46** and the circuitry of pixels **40** may be formed from conductive structures (e.g., metal lines and/or structures formed from transparent conductive materials such as indium tin oxide) and may include transistors that are fabricated on the thin-film transistor substrate layer of display **14**. The thin-film transistors may be, for example, polysilicon thin-film transistors or amorphous silicon transistors.

FIG. **6** is a circuit diagram of an illustrative display pixel in pixel array **34**. Pixels such as pixel **40** of FIG. **6** may be located at the intersection of each gate line **44** and data line **42** in array **34**.

A data signal **D** may be supplied to terminal **500** from one of data lines **42** (FIG. **5**). Thin-film transistor **52** (e.g., a thin-film polysilicon transistor or an amorphous silicon transistor) may have a gate terminal such as gate **54** that receives gate line signal **G** from gate driver circuitry **46** (FIG. **5**). When signal **G** is asserted, transistor **52** will be turned on and signal **D** will be passed to node **56** as voltage **V_p**. Data for display **14** may be displayed in frames. Following assertion of signal **G** in one frame, signal **G** may be deasserted. Signal **G** may then be asserted to turn on transistor **52** and capture a new value of **V_p** in a subsequent display frame.

Pixel **40** may have a signal storage element such as capacitor **C_{st}** or other charge storage element. Storage capacitor **C_{st}** may be used to store signal **V_p** between frames (i.e., in the period of time between the assertion of successive signals **G**).

Display **14** may have a common electrode coupled to node **58**. The common electrode (which is sometimes referred to as the **V_{com}** electrode) may be used to distribute a common electrode voltage such as common electrode voltage **V_{com}** to nodes such as node **58** in each pixel **40** of array **24**. Capacitor **C_{st}** may be coupled between nodes **56** and **58**. A parallel capacitance **C_{lc}** arises across nodes **56** and **58** due to electrode structures in pixel **40** that are used in controlling the electric field through the liquid crystal material of the pixel (liquid crystal material **60**). As shown in FIG. **6**, electrode structures **62** may be coupled to node **56**. Capacitance **C_{lc}** is associated with the capacitance between electrode structures **62** and common electrode **V_{com}** at node **58**. During operation, electrode structures **62** may be used to apply a controlled electric field (i.e., a field having a magnitude proportional to **V_p** - **V_{com}**) across a pixel-sized portion of liquid crystal material **60** in pixel **40**. Due to the presence of storage capacitor **C_{st}**, the value of **V_p** (and therefore the associated electric field across liquid crystal material **60**) may be maintained across nodes **56** and **58** for the duration of the frame.

The electric field that is produced across liquid crystal material **60** causes a change in the orientations of the liquid crystals in liquid crystal material **60**. This changes the polarization of light passing through liquid crystal material **60**. The change in polarization may be used in controlling the amount of light that is transmitted through each pixel **40** in array **34**.

A portion of display **14** illustrating how changes in the light polarization produced by liquid crystal material **60** can be used to affect the amount of light that is transmitted through display **14** is shown in FIG. **7**. As shown in FIG. **7**, backlight structures **64** may be used to produce backlight **66** that travels upwards (outwards) in dimension **Z** through display layers **81** of display **14**. Display layers **81** may include an upper polarizer layer such as layer **68** and a lower polarizer layer **74**. Upper polarizer layer **68** may be attached to one or more substrate layers such as layer **70**. Lower polarizer layer **74** may be attached to one or more substrate layers such as layer **72**. Layers **70** and/or **72** may be formed from transparent layers such as layers of glass, plastic, or other sheets of

material. Layers **70** and/or **72** and other layers of display **81** may include thin-film transistor layers, color filter layers, layers that include thin-film transistor structures and color filter elements, planarization layers, opaque masking patterns, clear layers, or other suitable display layers.

As light **66** passes through lower polarizer **74**, lower polarizer **74** polarizes light **66**. As polarized light **66** passes through liquid crystal material **60**, liquid crystal material **60** may rotate the polarization of light **66** by an amount that is proportional to the electric field through liquid crystal material **60**. If the polarization of light **66** is aligned in parallel with the polarization of polarizer **68**, the transmission of light **66** through layer **68** will be maximized. If the polarization of light **66** is aligned so as to run perpendicular to the polarization of polarizer **68**, the transmission of light **66** through layer **68** will be minimized (i.e., light **66** will be blocked). The display circuitry of FIG. **5** may be used in adjusting the voltages **V_p** across the electrodes **62** of display pixels **40** in display pixel array **34**, thereby selectively lightening and darkening pixels **40** in pixel array **34** and presenting an image to a user of device **10** such as viewer **76**, viewing display **14** in direction **78**.

Displays such as display **14** may be mounted on one or more surfaces of device **10**. For example, displays such as display **14** may be mounted on a front face of housing **12**, on a rear face of housing **12**, or on other portions of device **10**.

As shown in FIG. **8**, display **14** may be mounted in housing **12** so that some or all of the edges of display **14** overlap housing sidewalls **12'**. Internal electrical components **82** (e.g., input-output components **30**, control circuitry **32**, etc.) may be mounted on one or more substrates such as substrate **80** within housing **12**. Substrate **80** may be formed from one or more printed circuits. For example, substrate **80** may include a rigid printed circuit board (e.g., a printed circuit board formed from a material such as fiberglass-filled epoxy) and/or a flexible printed circuit ("flex circuit") such as a printed circuit formed from patterned conductive traces on a sheet of polyimide or other flexible polymer.

If desired, some or all of the outermost surface of display **14** may be covered with a display cover layer such as display cover layer **84** of FIG. **9**. Display cover layer **84** may be formed from a layer of glass, a layer of plastic, a layer of ceramic, or other suitable transparent materials. One or more additional display layers may also be included in display **14** if desired (e.g., antireflection films, scratch-resistance coating layers, fingerprint-reducing layers, layers that perform multiple functions such as reducing reflection, reducing scratches, and reducing fingerprints, etc.).

FIG. **10** is a cross-sectional view of device **10** in a configuration in which display **14** has been mounted between respective housing sidewalls **12'** (i.e., without overlapping upper edges **12''** of sidewalls **12'**). FIG. **11** shows how display cover layer **84** may be used to cover display **14** in a configuration in which display **14** is mounted between housing sidewalls **12'**.

The illustrative mounting arrangements of FIGS. **8**, **9**, **10**, and **11** are merely illustrative examples of ways in which display **14** may be mounted in housing **12** of device **10**. Other mounting configurations may be used if desired.

FIG. **12** is a cross-sectional view of display **14** showing how backlight structures **86** may be used in producing backlight **66** for display **14**. As shown in FIG. **12**, a light source such as light source **92** may produce light **94**. Light source **92** may include, for example, one or more light-emitting diodes. Backlight structures **86** may include a light guide plate and other layers **88** (e.g., a diffuser and other optical films). A reflective layer such as reflector **90** may be placed on the rear surface of the light guide plate. As light **94** travels through the

light guide plate, some of light **94** scatters upwards in direction *Z* towards viewer **76** and serves as backlight **66** for display **14**. Light that scatters downwards may be reflected upwards by reflector **90** to serve as additional backlight **66**.

Display layers **81** may include thin-film transistors such as transistor **52** of FIG. **6** and conductive structures (e.g., electrodes such as electrode **62**, gate lines, data lines, and other lines and conductive structures formed from metal and/or indium tin oxide or other transparent conductive materials). Display layers **81** may also include color filter structures for imparting colors such as red, blue, and green colors to pixels **40** in pixel array **34**. The color filter structures may be formed in an array (e.g., an array of alternating red, green, and blue color filter elements) and are therefore sometimes referred to as a color filter array or color filter array structures.

Color filter array structures may be formed using colored substances such as dye or pigment (e.g., colored red, blue, and green ink or materials of other suitable colors). Color filter structures may be formed by ink-jet printing, screen printing, pad printing, photolithographic patterning, or other suitable deposition and patterning techniques. Color filter structures may be formed on the same substrate as the thin-film transistors and conductive structures of display pixels **40** or may be formed separately (e.g., on a transparent substrate that is separated from a thin-film transistor substrate layer).

As shown in FIG. **13**, thin-film transistor layer **108** may be formed on substrate **96**. Each electrode **62** (i.e., each set of three common electrode finger structures in the example of FIG. **13**) may be configured generate electric fields in liquid crystal material associated with a given pixel **40**. If desired, color filter elements **116'** of color filter layer **116** may be used to impart colors to backlight **66** generated by backlight structures **86** (FIG. **12**). Color filter layer **116** may include lines of black matrix material **124**.

Black matrix material **124** may be formed on one or more surfaces of color filter array **116** and may be configured to overlap structures in thin-film transistor layer **108** such as structures **126** (e.g., gate lines **44**, data lines **42**, etc.) and thereby block structures **126** from view. The thickness *T* of thin-film transistor layer **108** may be relatively small (e.g., less than 25 microns, less than 5 microns, less than 2 microns, etc.). One or more color filter layers **116** may be provided. If desired, a color filter array such as color filter array **116** may be formed on thin-film transistor layer **108**. If desired, a layer of liquid crystal material such as liquid crystal layer **60** may be formed between color filter array **116** and thin-film transistor layer **108**.

As shown in FIG. **14**, color filter elements **116'** in color filter array **116** may be separated by lines of opaque material (sometimes referred to as black matrix material or opaque masking material). The black matrix may be used to block metal lines and other structures from view by the user of device **10** and may help reduce light leakage between adjacent pixels. The black matrix may be formed from opaque organic or inorganic materials such as chrome and black ink (as examples).

The top view of color filter array **116** in FIG. **14** shows how black matrix **124** may form a grid of opaque masking lines on color filter layer **116** that visually separate respective color filter elements **116'**. The width of the masking lines (shown as width *W* in FIG. **15**) may be less than 50 microns, less than 30 microns, less than 20 microns, less than 15 microns, less than 10 microns, less than 7 microns, less than 3 microns, or any other suitable width. The lateral dimensions of color filter elements **116'** may be 500 microns or less, 100 microns or less, 50 microns or less, or 25 microns or less (as examples).

For example, rectangular color filter elements **116'** in array **116** may be provided with pixel dimensions of 25 microns by 75 microns (as an example).

It may be desirable to reduce the magnitude of black matrix line width *W* relative to the lateral dimensions *D* of color filter elements **116'** to improve display brightness (i.e., brightness efficiency). However, as shown in FIG. **15**, a conventional display **100** having separators **101** between color filters **115** may provide a line of sight to an operating light source through a color filter associated with a non-operating light source. Conventional display **100** includes an array **103** of light sources associated with pixels **41** that are aligned with color filters **115**.

While the light source associated with the green filter (*g*) is operating (ON), the light sources associated with the red filter (*r*) and the blue filter (*b*) are not operating (OFF). A viewer **113** viewing conventional display **100** along on-axis viewing angle **117** views the operating light source through the desired filter *g*. However, a viewer **111** viewing conventional display **100** along an off-axis viewing angle **121** will see the operating light source through the incorrect (*r*) filter, thereby reducing the quality of the content displayed using conventional display **100**.

In order to prevent this type of color mixing display content degradation, device **10** may be provided with color mixing prevention structures. Consider, as an example, display **14** of FIG. **16**. As shown in FIG. **16**, color filter layer **116** may be provided color mixing prevention structures such as black matrix material **124** that is formed at least partially on an interior surface of color filter elements **116'** of color filter array **116** on outer display layer **118**.

Color filter array (color filter layer) **116** may be formed on an inner surface (e.g., a surface that faces liquid crystal layer **60**) of transparent substrate layer **118**. Color filter layer **116** may include an array of color filter elements **116'** and a black matrix **124** having openings **142** for color filter elements **116'**. As shown in FIG. **16**, a portion of array **116** of color filter elements **116'** may be interposed between black matrix **124** and the inner surface of layer **118**. If desired, a transparent planarization layer such as planarization layer **130** may be interposed between black matrix material **124** and color filter elements **116'**.

Viewer **76** may view display **14** through substrate **118** and color filter layer **116** by viewing in a direction such as direction **78**. (Polarizer layers, cover glass, backlight structures and other layers have been omitted from FIG. **16** for clarity). Backlight **66** passes through liquid crystal material **60**. Electrodes **62** are located in thin-film transistor layer **108** on substrate **96**, so the electric field that is produced in liquid crystal material **60** is strongest near layer **108** and is weakest near layer **118**. Color filter array **116** may be deposited on substrate **118**. Layer **118** may be formed from clear glass, clear plastic, or other transparent material.

In the FIG. **16** example, the red pixel "R" and the blue pixel "B" are not receiving signals on their respective electrodes **62**, so the liquid crystals **60'** in the portions of liquid crystal layer **60** that are associated with the R and B pixels have not been rotated. The electrode **62** that is associated with the green pixel "G" is, however, receiving a signal (in this example) and is therefore producing an electric field in an adjacent portion of layer **60**. As a result, liquid crystals **60'** above electrode **62** in the green pixel "G" are rotated.

When viewing the pixels of display **14** "on-axis" (i.e., along a direction that is parallel to the surface normal *n* for substrate **118**), backlight **66** will generally not leak appreciably into adjacent pixels and the pixel colors will tend not to bleed into each other. When, however, viewer **76** views dis-

play **14** along an off-axis angle such as the angle associated with direction **78** of FIG. **16**, there is a risk that the viewer will view part of the liquid crystal material associated with one pixel through the color filter of another pixel. If not well controlled, this effect can reduce display performance by reducing color accuracy.

With a display of the type shown in FIG. **16**, off-axis performance may be enhanced, because off-axis light rays that have the potential to cause interference are blocked by black matrix material **124** that is formed on the inner surface of color filter array **116**. When viewer **76** views display **14** along viewing axis **78**, viewer **76** will observe black matrix structures **124** blocking rotated liquid crystals **60'** associated with green pixel "G". In other words, light **66** that has travelled through rotated (i.e., "on") liquid crystals **60'** toward red ("R") color filter element **116'** is blocked by black matrix material **124**.

A viewer observing the center of the green pixel "on-axis" will therefore correctly observe that the green pixel is emitting green filtered backlight **66** and has a green color. When viewer **76** views display **14** along viewing axis **78**, however, viewer **76** will only observe black matrix **124**. The red pixel "R" in FIG. **16** will therefore correctly appear "off" (e.g., the red pixel's liquid crystals **60'** have not been rotated, so the viewer should not be observing any red light through the red color filter element **116'**).

The enhanced blocking for display **14** of color bleeding between adjacent pixels may be exploited to enhance color accuracy and/or to reduce the width of black matrix **124** and thereby improve display brightness efficiency.

The example of FIG. **16** is merely illustrative. If desired, color filter array **116** may be formed on thin-film transistor layer **108**. If desired, a color filter array **116** that is formed on thin-film transistor layer **108** may include a black matrix **124** over an interior surface of at least a portion of color filter layer. If desired, a color filter layer **116** and/or a black matrix **124** may be formed on both layer **108** and layer **118**. In configurations in which a color filter layer **116** is formed on both layer **108** and layer **118**, the thickness of each color filter layer may be equal, the thickness of the color filter layer on layer **118** may be larger than the thickness of the color filter layer on layer **108**, or the thickness of the color filter layer on layer **118** may be smaller than the thickness of the color filter layer on layer **108**.

As shown in FIGS. **17**, **18**, and **19**, black matrix material **124** may be an organic opaque polymer that is formed over at least a portion of color filter elements **116'**. In the examples of FIGS. **17**, **18**, and **19**, color filter elements **116'** are formed on a transparent substrate layer **119**. Transparent substrate layer **119** may be formed from clear glass, plastic, or any other suitable transparent substrate. Transparent substrate layer **119** may be, as examples, an outer display layer such as layer **118** or an inner display layer such as combined layers **96** and **108** of FIG. **16**.

As shown in the example of FIG. **17**, individual color filter elements **116'** that have a lateral separation from each other may be formed on layer **119**. Layer **119** may have an inner surface **138** and an outer surface **140**. Inner surface **138** may, for example, be a surface of layer **119** that is closer to a liquid crystal layer such as liquid crystal layer **60** (see, e.g., FIG. **16**) than outer surface **140**. Black matrix material **124** may be partially formed on color filter elements **116'** and partially formed on inner surface **138**.

Regions such as regions **148** of black matrix material **124** may be formed directly on inner surface **138** of layer **119** without any interposed color filter elements. Regions **150** of black matrix material **124** may be formed on portions **144** of

array **116** of color filter elements **116'** that are interposed between black matrix **124** and inner surface **138** of layer **119**.

Black matrix **124** may include openings such as openings **142**. Color filter elements **116'** may be formed in openings **142** so that portions **146** of color filter elements **116'** may pass light of a corresponding color. Color filter elements **116'** may be characterized by a first thickness **152** on inner surface **138**. Black matrix layer **124** may be characterized by a second thickness **154** on inner surface **138** that is greater than thickness **152**. However, this is merely illustrative. If desired, thickness **154** may be substantially the same as thickness **152** or may be smaller than thickness **152**.

A planarization layer such as layer **130** may be formed over some or all of opaque masking layer **124** and color filter elements **116'**. Planarization layer **130** may be formed from a layer of silicon oxide, silicon nitride, silicon oxynitride, an organic material such as acrylic, other transparent planarizing materials, or a combination of two or more of these materials. Layer **130** may be deposited by screen printing, spin-on coating, spray coating, physical vapor deposition, chemical vapor deposition, or other suitable deposition techniques. If desired, layer **130** may be polished to help planarize layer **130**.

If desired, black matrix **124** may include protruding portions (indicated by dashed lines **136**) that extend beyond color filter elements **116'** to form extended barriers to light an off-axis viewing angles. Protruding portions **136** may be rounded, may be triangular, may be rectangular, may have faceted edges, or may have any other suitable shape for blocking off-axis light.

During manufacturing of device **10**, a first set of color filter elements **116'** (e.g., green color filter elements **116'**) may be formed on layer **119** by, for example, providing a coating of a first color photoresist (e.g., a photoresist material that is configured to pass green light) on inner surface **138**, providing a patterned ultraviolet (UV) light mask on the color photoresist material, etching the color photoresist material using UV light, and removing the UV mask.

A subsequent set of color filter elements **116'** (e.g., red color filter elements **116'**) may then be formed on layer **119** by, for example, providing a second coating of a color photoresist (e.g., a photoresist material that is configured to pass red light) on inner surface **138** and remaining portions of the first color photoresist material, providing a second patterned UV mask on the second color photoresist material, etching the second color photoresist material using UV light, and removing the UV mask. Additional sets of color filter elements **116'** (e.g., blue color filter elements, or other color filter elements) may then be formed on substrate layer **119** by repeating the steps of providing a color photoresist, providing a UV mask, etching the color photoresist, and removing the UV mask.

Black matrix **124** may then be formed over portions **144** of color filter layer **116** and on portions of inner surface **138** by providing a coating of black matrix material over color filter elements **116'** and on exposed portions of inner surface **138** of layer **119**, providing a patterned UV mask on the coating of black matrix material **124**, etching openings **142** into black matrix material **124** and removing the UV mask.

Other steps may be involved in forming color filter elements **116'** and black matrix **124** such as baking steps (e.g., soft baking and hard baking), deposition steps (e.g., screen printing, spin-on coating, spray coating, physical vapor deposition, and chemical vapor deposition) or other suitable steps. The steps described in connection with FIG. **17** are merely illustrative.

The example of FIG. **17** in which color filter elements **116'** of color filter array **116** are spatially separated and black

matrix material **124** is formed in contact with inner surface **138** is merely illustrative. As shown in the example of FIG. **18**, individual color filter elements **116'** may be formed on layer **119** so that each individual color filter element **116'** partially overlaps a portion of an adjacent color filter element **116'** of a different color. Black matrix material **124** may be formed over color filter elements **116'** so that a portion of black matrix material **124** is formed over overlapping portions of color filter elements **116'**.

In the example of FIG. **18**, portion **144** of color filter array **116** that is covered by black matrix **124** may include overlapping portions of color filter elements **116'** while portion **150** of black matrix **124** that is formed on color filter elements **116'** may include substantially all of black matrix **124** (i.e., black matrix **124** may be formed on color filter elements **116'** without touching inner surface **138** of layer **119**).

As with the example of FIG. **17**, in the example of FIG. **18**, planarization layer **130** is formed over opaque masking layer **124** and color filter elements **116'**.

During manufacturing of device **10**, a first set of color filter elements **116'** (e.g., red color filter elements **116'**) may be formed on layer **119** by, for example, providing a coating of a first color photoresist (e.g., a photoresist material that is configured to pass red light) on inner surface **138**, providing a patterned ultraviolet (UV) light mask on the color photoresist material, etching the color photoresist material using UV light, and removing the UV mask.

A subsequent set of color filter elements **116'** (e.g., green color filter elements **116'**) may then be formed on layer **119** by, for example, providing a second coating of a color photoresist (e.g., a photoresist material that is configured to pass green light) on inner surface **138** and remaining portions of the first color photoresist material, providing a second patterned UV mask on the second color photoresist material, etching the second color photoresist material using UV light so that a portion of the second color photoresist material remains on a portion of the first color photoresist material, and removing the UV mask.

Additional sets of color filter elements **116'** (e.g., blue color filter elements, or other color filter elements) may then be formed on substrate layer **119** by repeating the steps of providing a color photoresist, providing a UV mask, etching the color photoresist, and removing the UV mask.

Black matrix **124** may then be formed over portions **144** of color filter layer **116** by providing a coating of black matrix material **124** over color filter elements **116'**, providing a patterned UV mask on the coating of black matrix material **124**, etching openings **142** into black matrix material **124**, and removing the UV mask.

Other steps may be involved in forming color filter elements **116'** and black matrix **124** such as baking steps (e.g., soft baking and hard baking), deposition steps (e.g., screen printing, spin-on coating, spray coating, physical vapor deposition, and chemical vapor deposition) or other suitable deposition steps. The steps described in connection with FIG. **18** are merely illustrative.

The example of FIG. **18** in which color filter elements **116'** of color filter array **116** are partially overlapping is merely illustrative. As shown in FIG. **19**, array **116** of color filter elements **116'** may form a contiguous array of color filter elements **116'** of different colors having adjoining edges **156**. Black matrix **124** may be configured to cover adjoining edges **156**. Color filter elements **116'** having adjoining edges **156** may be interposed between substantially all of black matrix **124** and inner surface **138** of layer **119** (i.e., region **150** of black matrix **124** may include substantially all of black matrix

124 so that black matrix **124** is formed on color filter array **116** and without touching inner surface **138** of layer **119**).

The examples of FIGS. **17**, **18**, and **19** in which black matrix material **124** is formed from an organic opaque polymer that is formed over at least a portion of color filter elements **116'** and covered by planarization layer **130** are merely illustrative. If desired, planarization layer **130** may be interposed between black matrix **124** and color filter elements **116'** as shown in FIGS. **20** and **21**.

In configurations in which planarization layer **130** is interposed between black matrix **124** and color filter elements **116'**, black matrix **124** may be formed from thin patterned inorganic material such as a layer of patterned metal (e.g., chrome) or other inorganic material. A black matrix **124** that is formed from a thin patterned metal layer may have a thickness *T*. Thickness *T* may be (as examples) between 1-25 microns, 1-10 microns, less than 10 microns, less than 5 microns, less than 3 microns, less than 2 microns, or less than 1 micron.

As shown in FIG. **20**, individual color filter elements **116'** that are formed on layer **119** may have a lateral separation from each other. Planarization layer **130** may be formed on color filter elements **116'** and on portions of inner surface **138** in gaps between color filter elements **116'** (i.e., some of planarization layer **130** may be interposed between color filter elements **116'** in array **116** of color filter elements). Black matrix material **124** may be formed on planarization layer **130** over gaps between color filter elements **116'**. Openings **142** in black matrix **124** may be aligned with color filter elements **116'** so that color filter elements **116'** that are formed in openings **142** may pass light of a corresponding color.

If desired, some of color filter elements **116'** formed on layer **119** may have a portion that partially overlaps a portion of an adjacent color filter element **116'** of a different color. Planarization layer **130** may be formed over color filter elements **116'** so that raised overlapping portions of color filter array **116** may be covered by a planar layer. Black matrix material **124** may be formed on planarization layer over color filter elements **116'** so that a portion of black matrix material **124** is formed on planarization layer **130** over overlapping portions of color filter elements **116'**.

During manufacturing of display **14**, color filter elements **116'** of FIGS. **20** and **21** may be formed using some or all of the illustrative steps described above in connection with FIGS. **17** and **18**, respectively. Planarization layer **130** may then be deposited over color filter elements **116'**. Black matrix **124** may then be formed on planarization layer **130** by providing a coating of black matrix material **124** on planarization layer **130**, providing a patterned UV mask on the coating of black matrix material **124**, etching openings **142** into black matrix material **124** and removing the UV mask.

The examples of FIGS. **20** and **21** in which planarization layer **130** is interposed between color filter array **116** and a patterned metal black matrix **124** is merely illustrative. As shown in FIG. **21**, a patterned metal black matrix **124** may be formed directly on color filter elements **116'** so that patterned metal black matrix **124** covers adjoining edges **156** of adjacent color filter elements **116'** and color filter elements **116'** are interposed between substantially all of black matrix **124** and inner surface **138** of layer **119**.

During manufacturing of display **14**, color filter elements **116'** of FIG. **22** may be formed using some or all of the illustrative steps described above in connection with FIGS. **17** and/or **18**. Black matrix **124** may then be formed on color filter elements **116'** by providing a coating of black matrix material **124** over color filter elements **116'**, providing a pat-

terned UV mask on the coating of black matrix material **124**, etching openings **142** into black matrix material **124** and removing the UV mask.

Black matrix **124** and color filter layer **116** may be formed on outer display layer **118** (see, e.g., FIG. **16**) in any of the configurations described above in connection with FIG. **17**, **18**, **19**, **20**, **21**, or **22**, or in any combination of those configurations.

As shown in FIG. **23**, display **14** may be provided with multiple color filter layers. Color filter layers such as color filter layers **116-1** and **116-2** may be formed on opposing sides of liquid crystal layer **60**. Color filter layers **116-1** and **116-2** may, if desired, each be provided with black matrix material **124**.

Black matrices **124-1** and **124-2** may be formed on color filter layers **116-1** and **116-2** respectively in any of the configurations described above in connection with FIG. **17**, **18**, **19**, **20**, **21**, or **22**, or in any combination of those configurations.

In the example of FIG. **23**, color filter layer **116-1** is formed on transparent substrate layer **118** and color filter layer **116-2** is formed over layer **108** on transparent substrate layer **96**. In this way, backlight **66** may pass through both layers **116-1** and **116-2** as backlight **66** passes through display **14**.

Viewer **76** may view display **14** through substrate **118** and color filter layers **116-1** and **116-2** by viewing in a direction such as direction **78**. (Polarizer layers, cover glass, backlight structures and other layers have been omitted from FIG. **23** for clarity). In configurations in which color filter elements **116'** are formed on both the inner display layer (e.g., thin-film transistor layer **108** and transparent substrate layer **96**) and the outer display layer (e.g., transparent substrate layer **118**), black matrix **124-1** may include openings **142** for color filter elements **116'** of array **116-1** and black matrix **124-2** may have openings **142** for color filter elements **116'** of array **116-2**.

In the example of FIG. **23**, openings **142** in both black matrix **124-1** and black matrix **124-2** are completely filled with color filter elements **116'** of array **116-1** and **116-2** respectively. However, this is merely illustrative. As shown in FIG. **24**, if desired, openings **142** of black matrix **124-1** on array **116-1** may be completely filled with color filter elements **116'** of array **116-1** and black matrix openings **142** of black matrix **124-2** may be partially filled with color filter elements **116'** of array **116-2**. Each color filter element **116'** of array **116-2** may have a central opening within one of openings **142**. As shown in FIG. **25**, if desired, openings **142** of black matrix **124-1** on array **116-1** may be partially filled with color filter elements **116'** of array **116-1** and black matrix openings **142** of black matrix **124-2** may be completely filled with color filter elements **116'** of array **116-2**. Each color filter element **116'** of array **116-1** may have a central opening within one of openings **142**.

As shown in FIG. **26**, display **14** may be provided with a single color filter array **116** on substrate **118** and a light collimating layer such as collimator **160** on transparent substrate **96**. Substrate **96** may have opposing first and second surfaces **97** and **95**. Thin-film transistor layer **108** may be formed on first surface **97** of substrate **96**. Light collimating layer **160** may be formed on opposing second surface **95** of substrate **96**. In this way, display **14** may be configured to redirect backlight **66** that is emitted in an off-axis direction such as one of directions **162** onto an on-axis path so that light that passes through liquid crystal layer **60** forms a collimated beam of light with minimal off-axis components.

Collimating layer **160** may be formed from, as examples, collimating structures such as Fresnel lens structures, micro-

lens structures, or structures containing an array of micro-prisms that generates multiple internal reflections of light that is received from off-axis directions and re-transmits that light after an internal reflection into an on-axis direction.

The arrangement of FIG. **26** is merely illustrative. In configurations in which display **14** is provided with a collimating layer such as collimating layer **160** on substrate **96**, color filter array **116** may, if desired, be formed on thin-film transistor layer **108** as shown in FIG. **27**.

If desired, color filter elements **116'** of color filter arrays **116** (including arrays **116-1** and **116-2** of FIGS. **23**, **24**, and **25**) may each be formed from a common color filter material or, if desired, some of color filter elements **116'** may be formed from one or more different color filter materials. As an example, color filter array **116-2** on thin-film transistor layer **108** may include one or more color filter elements **116C** that are formed from a different material than the material used to form color filter elements **116'** as shown in FIG. **28**.

In the example of FIG. **28**, color filter elements **116C** may be formed from a multilayer dielectric stack that includes materials with different indices of refraction configured to form an optical filter that selectively reflects some colors of light while reflecting other colors of light. Color filter elements **116C** may, for example, be cholesteric color filter elements formed from chiral nematic materials or other wavelength-dependent reflective materials that are configured to reflect selected colors of light. As shown in FIG. **28** as an illustrative example, green "G" color filter element **116C** may reflect red light **66R** and blue light **66G** and to pass green light **66G**. Similarly, red "R" color filter element **116C** may be configured to reflect green light and blue light while passing red light and blue "B" color filter element **116C** may be configured to reflect green light and red light while passing blue light.

As shown in FIG. **29**, a color filter layer such as color filter array **116-1** on substrate **118** may be formed free of black matrix material. In configurations in which color filter array **116-1** on substrate **118** is formed free from black matrix material, at least some of interconnect lines **126** may be embedded within black matrix **124-3** that is part of a color filter layer such as color filter array **116-2** on thin-film transistor layer **108**. Black matrix **124-3** may include openings **142** for the color filter elements **116'** of array **116-2**. If desired, black matrix **124-3** may have an inner surface that is coplanar with color filter elements **116'** of array **116-2** (as indicated by dashed lines **170**) or black matrix **124-2** may have an inner surface that is formed in a different plane from color filter elements **116'** of array **116-2**.

Black matrices **124** and color filter layers **116** of FIGS. **24**, **25**, **26**, **27**, **28** and **29** may be formed having any of the configurations described above in connection with FIG. **17**, **18**, **19**, **20**, **21**, or **22**, or in any combination of those configurations.

The foregoing is merely illustrative of the principles of this invention and various modifications can be made by those skilled in the art without departing from the scope and spirit of the invention.

What is claimed is:

1. A display, comprising:

a transparent substrate layer;

a color filter layer comprising a first color filter element formed on the transparent substrate layer and a second color filter element formed on the transparent substrate layer, wherein a portion of the first color filter element is interposed between a portion of the second color filter element and the transparent substrate layer, the color filter layer further comprising a third color filter element

17

- formed on the transparent substrate layer, wherein an additional portion of the second color filter element that does not overlap the first color filter element is interposed between a portion of the third color filter element and the transparent substrate layer, and wherein the first color filter element and the third color filter element do not overlap; and
- a light-blocking material that directly contacts the first and second color filter elements and that overlaps the portion of the first color filter element and the portion of the second color filter element.
2. The display defined in claim 1, wherein the first color filter element and the second color filter element each contact the transparent substrate layer.
3. The display defined in claim 1, wherein the first color filter element and the second color filter element separate the light-blocking material from the transparent substrate layer.
4. The display defined in claim 1, wherein the first color filter element transmits light of a first color and wherein the second color filter element transmits light of a second color that is different than the first color.
5. A display, comprising:
 a transparent display substrate;
 a color filter layer having adjacent first and second color filter elements formed on the transparent display substrate, wherein a portion of the first color filter element overlaps the second color filter element; and
 opaque masking material formed over the portion of the first color filter element that overlaps the second color filter element, wherein the opaque masking material directly contacts the first and second color filter elements.
6. The display defined in claim 5, wherein the first and second color filter elements separate the opaque masking material from the transparent display substrate.
7. The display defined in claim 5, further comprising a planarization layer formed over the first and second color filter elements and the opaque masking material.

18

8. The display defined in claim 7, wherein the opaque masking material comprises protrusions that extend into the planarization layer.
9. The display defined in claim 8, wherein the protrusions are selected from the group consisting of: rounded protrusions, triangular protrusions, and protrusions with faceted edges.
10. A display, comprising:
 a first transparent substrate having an inner surface and an outer surface;
 a second transparent substrate;
 a layer of liquid crystal material formed between the first transparent substrate and the second transparent substrate;
 a color filter layer formed on the inner surface of the first transparent substrate, the color filter layer including a plurality of partially overlapping color filter elements;
 a black matrix formed over the plurality of partially overlapping color filter elements; and
 a planarization layer formed over the black matrix and the color filter layer.
11. The display defined in claim 10, wherein the inner surface is interposed between the outer surface and the layer of liquid crystal material.
12. The display defined in claim 10 further comprising:
 an array of thin-film transistors formed on the second transparent substrate.
13. The display defined in claim 10, wherein the plurality of partially overlapping color filter elements includes at least a first color filter element having an edge that is interposed between an adjacent second color filter element and the inner surface of the first transparent substrate.
14. The display defined in claim 13, wherein the second color filter element is interposed between the edge of the first color filter element and the black matrix.
15. The display defined in claim 10, wherein the black matrix includes openings, and wherein the planarization layer is formed directly on the color filter layer in the openings.

* * * * *

| | | | |
|----------------|---|---------|------------|
| 专利名称(译) | 显示混色防止结构 | | |
| 公开(公告)号 | US9366899 | 公开(公告)日 | 2016-06-14 |
| 申请号 | US14/692659 | 申请日 | 2015-04-21 |
| [标]申请(专利权)人(译) | 苹果公司 | | |
| 申请(专利权)人(译) | 苹果公司. | | |
| 当前申请(专利权)人(译) | 苹果公司. | | |
| [标]发明人 | XU MING GETTEMY SHAWN R YANG YOUNG CHEOL GE ZHIBING CHEN CHENG | | |
| 发明人 | XU, MING GETTEMY, SHAWN R. YANG, YOUNG CHEOL GE, ZHIBING CHEN, CHENG | | |
| IPC分类号 | G02F1/1335 G02B5/20 G02F1/1362 G02F1/1333 G02F1/1368 | | |
| CPC分类号 | G02F1/133512 G02F1/133514 G02F1/136209 G02B5/201 G02F1/1368 G02F1/133526 G02F2001/133521 G02F2001/136222 G02F1/133509 G02F2001/133357 | | |
| 其他公开文献 | US20150227000A1 | | |
| 外部链接 | Espacenet USPTO | | |

摘要(译)

电子设备可以具有液晶显示器，该液晶显示器具有背光和防混色结构。防混色结构可以部分地由一个或多个滤色器元件阵列形成。液晶显示器可以包括在液晶层的相对侧上的第一和第二透明基板层。显示器可包括第一透明基板层上的第一滤色器元件阵列和第二透明基板层上的第二滤色器元件阵列。一个或多个滤色器元件阵列可包括在滤色器元件的部分上形成的黑色矩阵。滤色器元件可以填充或部分填充黑色矩阵中的开口。显示器可以包括在第二透明基板层上的准直层。滤色器元件可包括胆甾型滤色器元件。

