



US009041891B2

(12) **United States Patent**  
**Lyu et al.**

(10) **Patent No.:** **US 9,041,891 B2**  
(45) **Date of Patent:** **May 26, 2015**

(54) **LIQUID CRYSTAL DISPLAY HAVING WIDE VIEWING ANGLE**

(2013.01); *G02F 1/134336* (2013.01); *G02F 1/136213* (2013.01); *G02F 1/1393* (2013.01); *G02F 1/133512* (2013.01);

(71) Applicant: **SAMSUNG DISPLAY CO., LTD.**,  
Yongin, Gyeonggi-Do (KR)

(Continued)

(72) Inventors: **Jae-Jin Lyu**, Kwangju-kun (KR);  
**Kyeong Hyeon Kim**, Seongnam (KR);  
**Hea-Ri Lee**, Seoul (KR); **Jian-Min Chen**, Suwon (KR)

(58) **Field of Classification Search**

CPC ..... *G02F 1/1393*; *G02F 1/1396*  
USPC ..... 349/144  
See application file for complete search history.

(73) Assignee: **SAMSUNG DISPLAY CO., LTD.** (KR)

(56) **References Cited**

U.S. PATENT DOCUMENTS

(\*) Notice: Subject to any disclaimer, the term of this patent is extended or adjusted under 35 U.S.C. 154(b) by 0 days.

3,914,022 A 10/1975 Kashnow  
4,385,806 A 5/1983 Fergason

(Continued)

(21) Appl. No.: **14/194,962**

FOREIGN PATENT DOCUMENTS

(22) Filed: **Mar. 3, 2014**

EP 0445777 A2 9/1991  
EP 0636917 A1 2/1995

(65) **Prior Publication Data**

(Continued)

US 2014/0293200 A1 Oct. 2, 2014

OTHER PUBLICATIONS

**Related U.S. Application Data**

\*311 Patent Invalidity; Improper Inventorship; Sharp RDX 002-RDX 228.

(60) Continuation of application No. 11/836,506, filed on Aug. 9, 2007, now abandoned, which is a continuation of application No. 11/334,025, filed on Jan. 18, 2006, now Pat. No. 7,768,615, which is a continuation of

(Continued)

*Primary Examiner* — Timothy L Rude

(74) *Attorney, Agent, or Firm* — Cantor Colburn LLP

(30) **Foreign Application Priority Data**

May 29, 1997 (KR) ..... 10-1997-0021708  
Aug. 25, 1997 (KR) ..... 10-1997-0040665

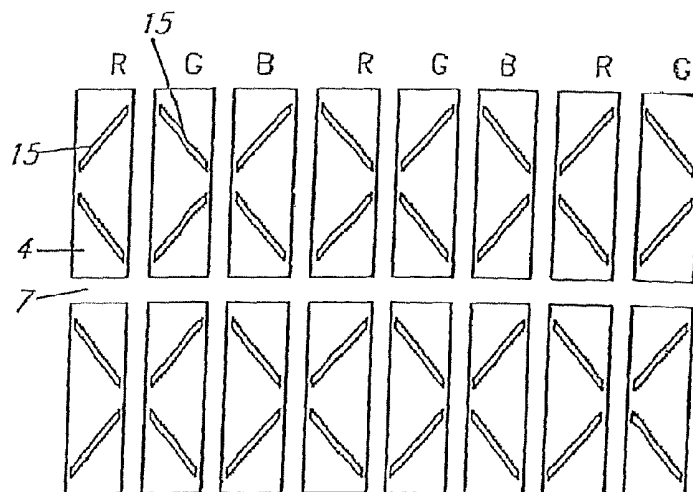
(57) **ABSTRACT**

(51) **Int. Cl.**  
*G02F 1/139* (2006.01)  
*G02F 1/137* (2006.01)  
(Continued)

Apertures are formed in the common electrode or in the pixel electrode of a liquid crystal display to form a fringe field. Storage capacitor electrodes are formed at the position corresponding to the apertures to prevent the light leakage due to the disclination caused by the fringe field. The apertures extend horizontally, vertically or obliquely. The apertures in adjacent pixel regions may have different directions to widen the viewing angle.

(52) **U.S. Cl.**  
CPC ..... *G02F 1/137* (2013.01); *G02F 1/133707*

**29 Claims, 18 Drawing Sheets**



**Related U.S. Application Data**

application No. 10/903,480, filed on Aug. 2, 2004, now Pat. No. 7,016,004, which is a continuation of application No. 09/877,481, filed on Jun. 8, 2001, now Pat. No. 6,771,344, which is a division of application No. 09/087,408, filed on May 29, 1998, now Pat. No. 6,285,431.

**(51) Int. Cl.**

**G02F 1/1337** (2006.01)

**G02F 1/1343** (2006.01)

**G02F 1/1362** (2006.01)

**G02F 1/1335** (2006.01)

**(52) U.S. Cl.**

CPC ..... *G02F 1/1337* (2013.01); *G02F 1/134309* (2013.01); *G02F 2001/134372* (2013.01); *G02F 2201/121* (2013.01); *G02F 2201/128* (2013.01); *G02F 2001/13712* (2013.01)

**(56) References Cited**

## U.S. PATENT DOCUMENTS

4,639,087 A 1/1987 Cannella  
4,701,028 A 10/1987 Clerc et al.  
4,786,147 A 11/1988 Clerc et al.  
4,869,576 A 9/1989 Aoki et al.  
4,889,412 A 12/1989 Clerc et al.  
5,032,883 A 7/1991 Wakai et al.  
5,136,407 A 8/1992 Clerc  
5,166,086 A 11/1992 Takeda et al.  
5,229,873 A 7/1993 Hirose et al.  
5,298,199 A 3/1994 Hirose et al.  
5,309,264 A 5/1994 Lien et al.  
5,434,690 A 7/1995 Hisatake et al.  
5,473,455 A 12/1995 Koike et al.  
5,579,140 A 11/1996 Yamahara et al.  
5,583,679 A 12/1996 Ito et al.  
5,592,199 A 1/1997 Kawaguchi et al.  
5,608,556 A 3/1997 Koma  
5,615,028 A 3/1997 Ishiguro et al.  
5,641,974 A 6/1997 den Boer et al.  
5,666,179 A 9/1997 Koma  
5,670,994 A 9/1997 Kawaguchi et al.  
5,673,092 A 9/1997 Horie et al.  
5,689,322 A 11/1997 Hirata et al.  
5,710,611 A 1/1998 Suzuki et al.  
5,724,107 A 3/1998 Nishikawa et al.  
5,726,077 A 3/1998 Kawahata et al.  
5,731,855 A 3/1998 Koyama et al.  
5,745,206 A 4/1998 Koike et al.  
5,748,275 A 5/1998 Sato et al.  
5,757,451 A 5/1998 Miyazaki et al.  
5,767,926 A 6/1998 Kim et al.  
5,771,083 A 6/1998 Fujihara et al.  
5,777,700 A 7/1998 Kaneko et al.  
5,781,262 A 7/1998 Suzuki et al.  
5,796,456 A 8/1998 Takatori et al.  
5,805,250 A 9/1998 Hatano et al.  
5,831,704 A 11/1998 Yamada et al.  
5,831,708 A 11/1998 Hiraishi et al.  
5,846,452 A 12/1998 Gibbons et al.  
5,859,683 A 1/1999 Tagusa et al.  
5,877,830 A 3/1999 Shimada et al.  
5,880,797 A 3/1999 Yamada et al.  
5,907,380 A 5/1999 Lien  
5,917,572 A 6/1999 Kurauchi et al.  
5,923,310 A 7/1999 Kim  
5,946,065 A 8/1999 Tagusa et al.  
5,953,093 A 9/1999 Hirata et al.  
5,953,148 A 9/1999 Moseley et al.  
5,963,285 A 10/1999 Kim  
5,976,639 A 11/1999 Iwata  
5,986,732 A 11/1999 Ozeki et al.

5,986,738 A 11/1999 Tagusa et al.  
5,995,176 A 11/1999 Sibahara  
5,995,190 A 11/1999 Nagae et al.  
6,034,747 A 3/2000 Tanaka et al.  
6,040,882 A 3/2000 Jun et al.  
6,052,162 A 4/2000 Shimada et al.  
6,061,116 A 5/2000 Nishida et al.  
6,061,117 A 5/2000 Horie et al.  
6,100,953 A 8/2000 Kim et al.  
6,115,093 A 9/2000 Murai et al.  
6,147,729 A 11/2000 Kurauchi et al.  
6,157,428 A 12/2000 Koma  
6,175,393 B1 1/2001 Ban et al.  
6,191,836 B1 2/2001 Woo et al.  
6,266,116 B1 7/2001 Ohta et al.  
6,266,166 B1 7/2001 Katsumata et al.  
6,288,762 B1 9/2001 Sasaki et al.  
6,327,014 B1 12/2001 Mulatier et al.  
6,597,415 B2 7/2003 Rho et al.  
6,661,488 B1 12/2003 Takeda et al.  
6,724,452 B1 4/2004 Takeda et al.  
6,771,342 B1 8/2004 Hirakata et al.  
6,819,384 B2 11/2004 Nakanishi et al.  
7,304,703 B1 12/2007 Takeda et al.  
7,573,554 B2 8/2009 Song et al.  
2001/0052949 A1 12/2001 Yamaguchi et al.  
2005/0140887 A1 6/2005 Song et al.

## FOREIGN PATENT DOCUMENTS

EP 0676661 A2 10/1995  
EP 0854377 A2 7/1998  
GB 1462978 A 1/1977  
JP 60256121 A 12/1985  
JP 62131578 A 6/1987  
JP S63300224 A 12/1988  
JP 01189629 A 7/1989  
JP 01196020 A 8/1989  
JP 02035416 A 2/1990  
JP 02063020 A 3/1990  
JP 02151830 A 6/1990  
JP 02190825 A 7/1990  
JP 03002731 A 1/1991  
JP 03043701 A 2/1991  
JP 03209220 A 9/1991  
JP 03261914 A 11/1991  
JP 04157494 A 5/1992  
JP 04251285 A 9/1992  
JP 04331922 A 11/1992  
JP 05019298 A 1/1993  
JP 05040252 A 2/1993  
JP 05088150 A 4/1993  
JP 05173142 A 7/1993  
JP 05203933 A 8/1993  
JP 05243333 A 9/1993  
JP 05303109 A 11/1993  
JP 05323373 A 12/1993  
JP H05333358 A 12/1993  
JP 06018923 A 1/1994  
JP 06082777 A 3/1994  
JP 06140296 A 5/1994  
JP 06194656 A 7/1994  
JP 06202132 A 7/1994  
JP 06202153 A 7/1994  
JP 06230414 A 8/1994  
JP 06230428 A 8/1994  
JP 06258649 A 9/1994  
JP 06273798 A 9/1994  
JP 06301036 A 10/1994  
JP 06308533 A 11/1994  
JP 07013164 A 1/1995  
JP 07013191 A 1/1995  
JP 07028063 A 1/1995  
JP 07028091 A 1/1995  
JP 07043719 A 2/1995  
JP 07049657 A 2/1995  
JP 07064089 A 3/1995  
JP 07104450 A 4/1995  
JP 07120767 A 5/1995

(56)

**References Cited**

## FOREIGN PATENT DOCUMENTS

JP 07120772 A 5/1995  
 JP 07134301 A 5/1995  
 JP 07147426 A 6/1995  
 JP 07199193 A 8/1995  
 JP 07199205 A 8/1995  
 JP 07225389 A 8/1995  
 JP 07234414 A 9/1995  
 JP 07245405 A 9/1995  
 JP 07261199 A 10/1995  
 JP 07263700 A 10/1995  
 JP 07273346 A 10/1995  
 JP 07281195 A 10/1995  
 JP 07311383 A 11/1995  
 JP 07311390 A 11/1995  
 JP 07318950 A 12/1995  
 JP 07333617 A 12/1995  
 JP 08006052 A 1/1996  
 JP 08015714 A 1/1996  
 JP 08022023 A 1/1996  
 JP 08029790 A 2/1996  
 JP 08029812 A 2/1996  
 JP 08043825 A 2/1996  
 JP 08076125 A 3/1996  
 JP 2507122 B2 4/1996  
 JP 08095054 A 4/1996  
 JP 08101396 A 4/1996  
 JP 08122822 A 5/1996  
 JP 08129180 A 5/1996  
 JP 08146464 A 6/1996  
 JP 08146465 A 6/1996  
 JP 08179341 A 7/1996  
 JP 08179343 A 7/1996  
 JP 08179372 A 7/1996  
 JP 08179381 A 7/1996  
 JP 08220511 A 8/1996  
 JP 08220524 A 8/1996  
 JP 08292423 A 11/1996  
 JP 08313923 A 11/1996  
 JP 10214858 A 11/1996  
 JP 08338995 A 12/1996  
 JP 09033882 A 2/1997  
 JP 09043592 A 2/1997  
 JP 09043610 A 2/1997  
 JP 09054323 A 2/1997  
 JP 09105908 A 4/1997  
 JP 09120072 A 5/1997  
 JP H09127540 A 5/1997  
 JP 09120075 A 6/1997  
 JP 09160061 A 6/1997  
 JP 09179141 A 7/1997  
 JP 09258266 A 10/1997  
 JP 09292624 A 11/1997

JP 09325373 A 12/1997  
 JP H1010564 A 1/1998  
 JP 10048634 A 2/1998  
 JP 10090708 A 4/1998  
 JP 10197894 A 7/1998  
 JP H10198285 A 7/1998  
 JP 10221707 A 8/1998  
 JP 10222097 A 8/1998  
 JP 10268349 A 10/1998  
 JP H10307301 A 11/1998  
 JP 10333170 A 12/1998  
 JP 11065472 A 3/1999  
 JP 11109356 A 4/1999  
 JP 03274029 A 12/1999  
 JP 2000235371 A 8/2000  
 JP 2001109018 A 4/2001  
 JP 2002040400 A 2/2002  
 JP 2002063020 A 2/2002  
 JP 2006018923 A 1/2006  
 JP 2007193347 A 8/2007  
 WO 9712275 A1 4/1997

## OTHER PUBLICATIONS

'311 Validity CDX 270-CDX293; Samsung.  
 '344 Claim Construction, RDX230-RDX246.  
 '344 Claim Construction, RDX254-RDX294 Sharp.  
 '344 Validity-CDX250-CDX269 Samsung.  
 2 Separate substrates CDX 1095; '311 CDX; Samsung Memo of Nov. 5, 1997.  
 A Super-High Image Quality Multi-Domain Vertical Alignment LCD by New Rubbing-Less Technology; A. Takeda, S. Kataoka, T. Sasaki, H. Chida, H. Tsuda, K. Ohmuro, Y. Koike, SID 98 Digest-1077-1080.  
 Commission Opinion; Investigation No. 337-TA-631; Jul. 14, 2009.  
 Complaint for Patent Infringement; Aug. 6, 2007; Demand for Jury Trial Case No. 2-07CV-330; Sharp.  
 Complaint of Samsung Electronics., Co. LTD Under Section 337 of the Tariff Act of 1930, as Amended, Dec. 21, 2007, Samsung, Investigation No. 337-TA.  
 Denying Respondants' Motion for Summary Determination That Claims 7 and 8 of the '344 Patent Are Invalid; Order 17, Oct. 10, 2008' Investigation No. 337-TA-631.  
 Final Initial and Recommended Determinations; Mar. 3, 2009; Investigation No. 337-TA-631.  
 LCT-5 Multi-Domain Homeotropic Liquid Crystal Display for Active Matrix Application; A Lien, R. A. John, IBM Research Division, Yorktown Heights, NY, USA; p. 21, Euro Display 1993.  
 Optimum Film Compensation Modes for TN and VA LCDs; J. Chen, K.-H. Kim, J.-J. Jyu, J.H. Souk, 21.2/Chen; SID 95 Digest, 315.  
 Takashi; Eurodisplay, pp. 156-159, 1993.  
 XP-000722823, 33.3: Development of Super-High-Image-Quality Vertical-Alignment-Mode LCD; K. Ohmuro, S. Kataoka, T. Sasaki, Y. Kolke, Fujitsu LTD, Atsugi, Japan; SID.  
 Yamamoto, et al, "Full-Cone Wide-Viewing-Angle Multicolor CSH-LCD"; SID 91 Digest, 1991, pp. 762-765.

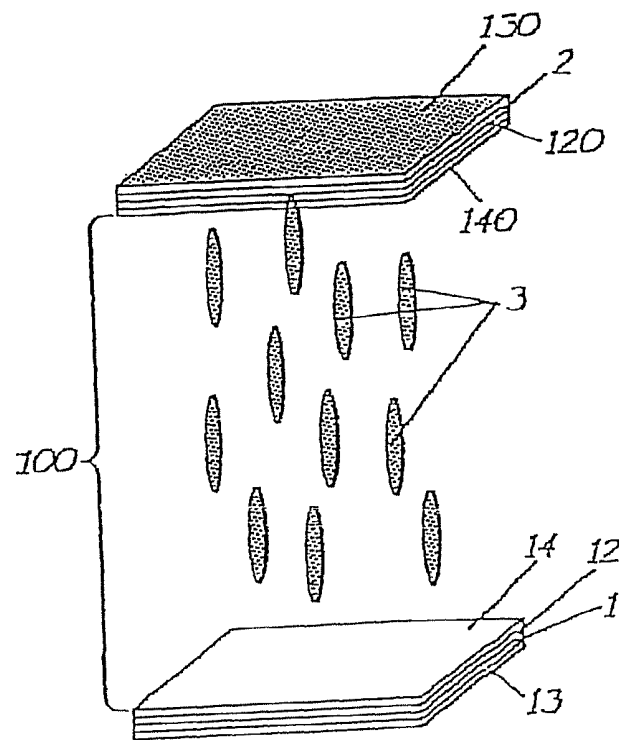
**FIG. 1A**

FIG. 1B

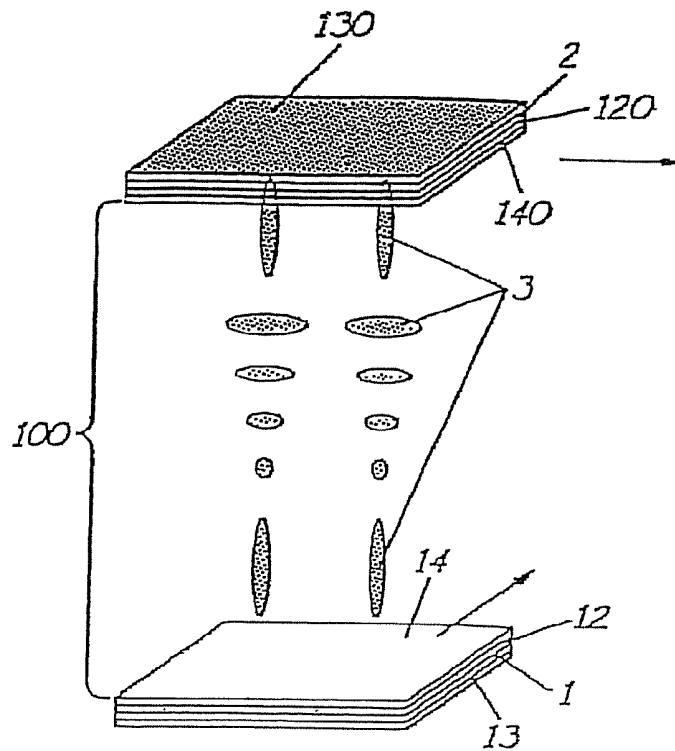
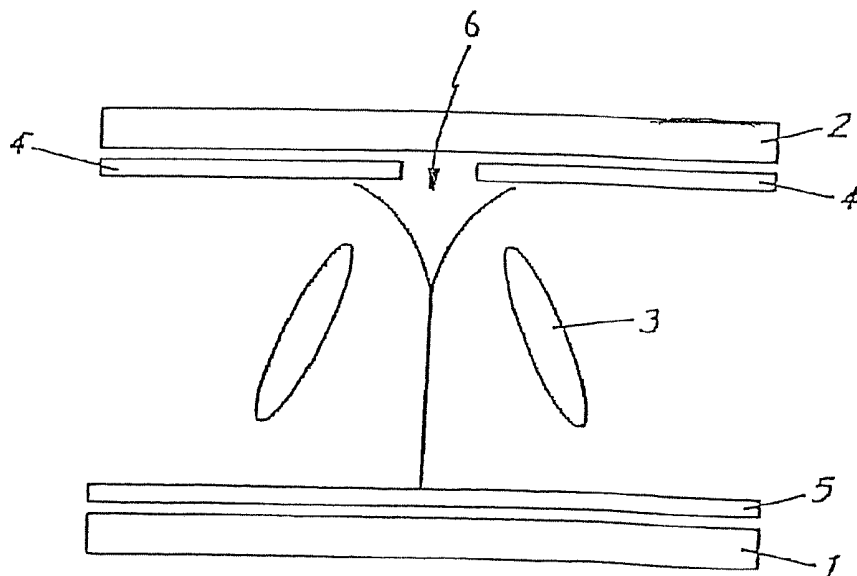


FIG. 2



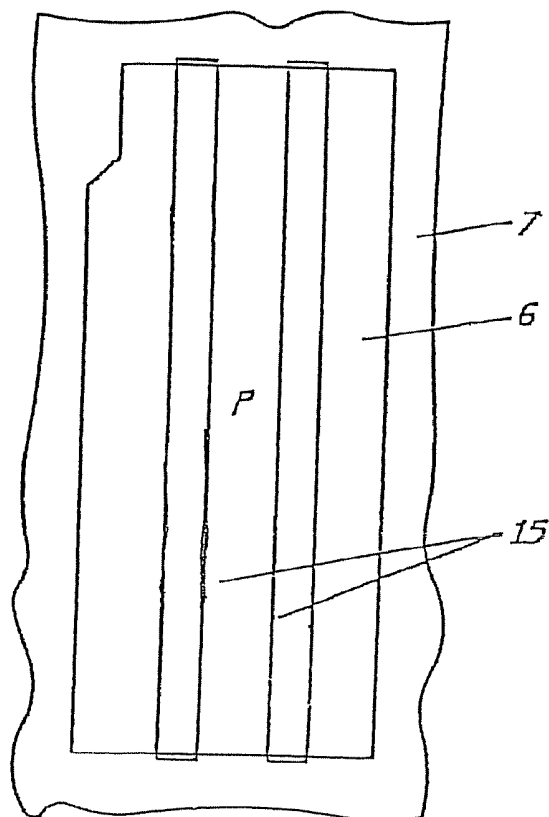
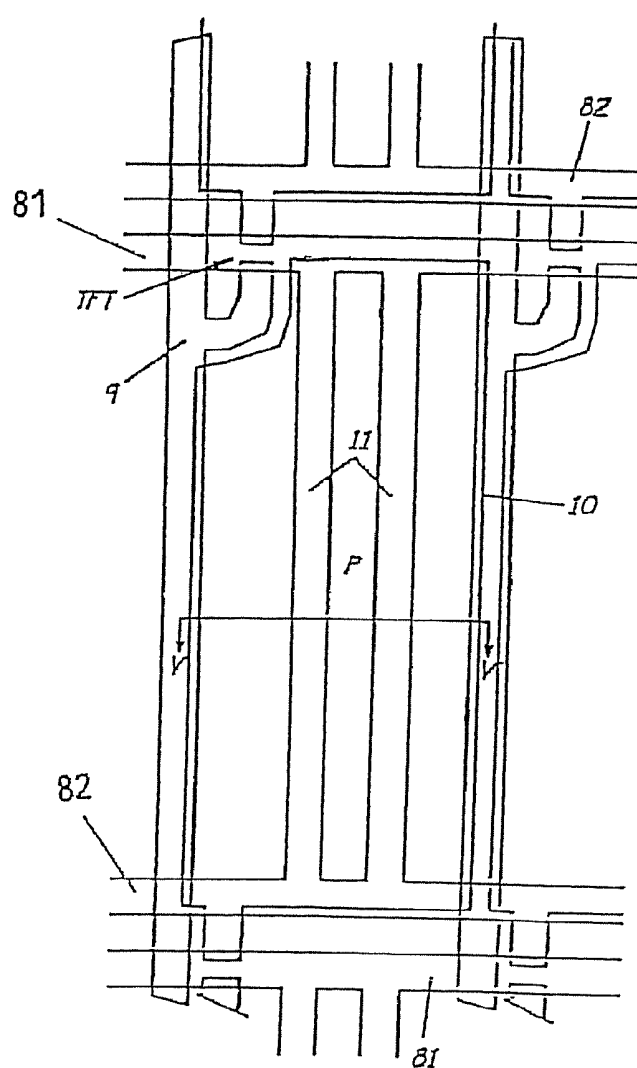
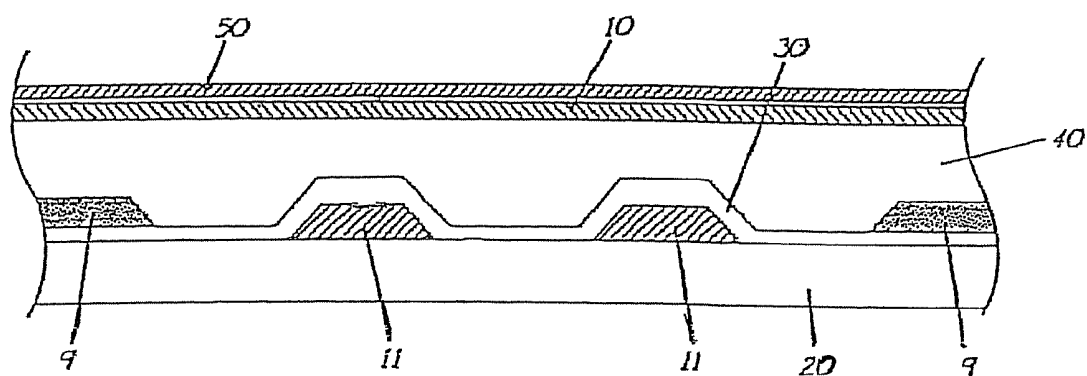
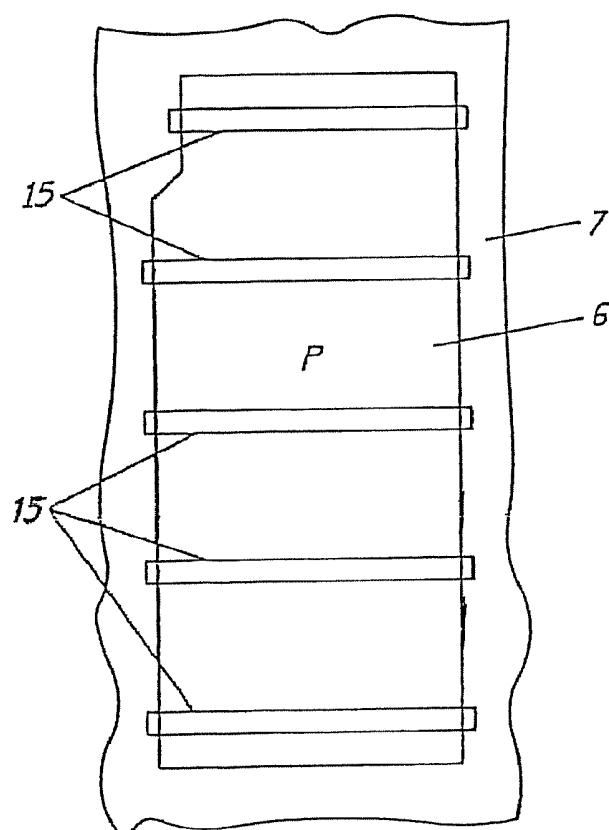
**FIG. 3**

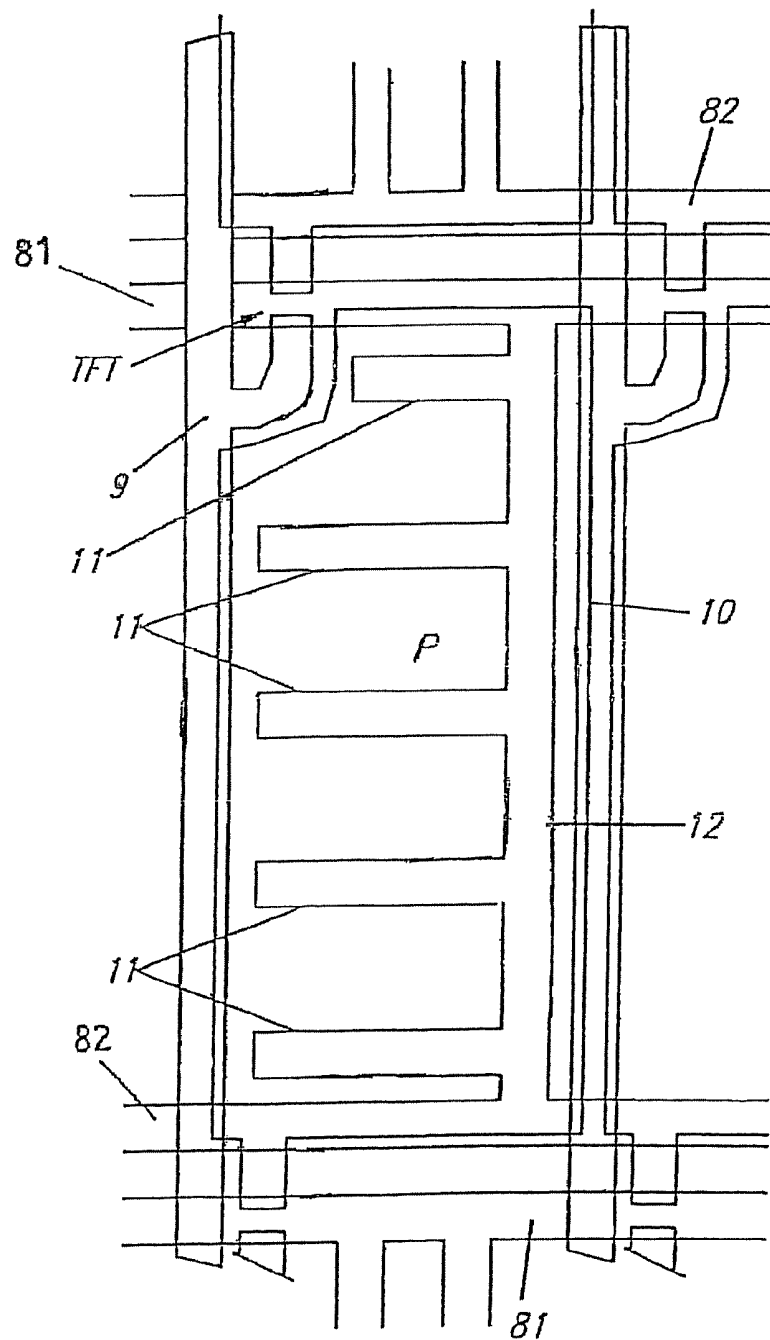
FIG. 4

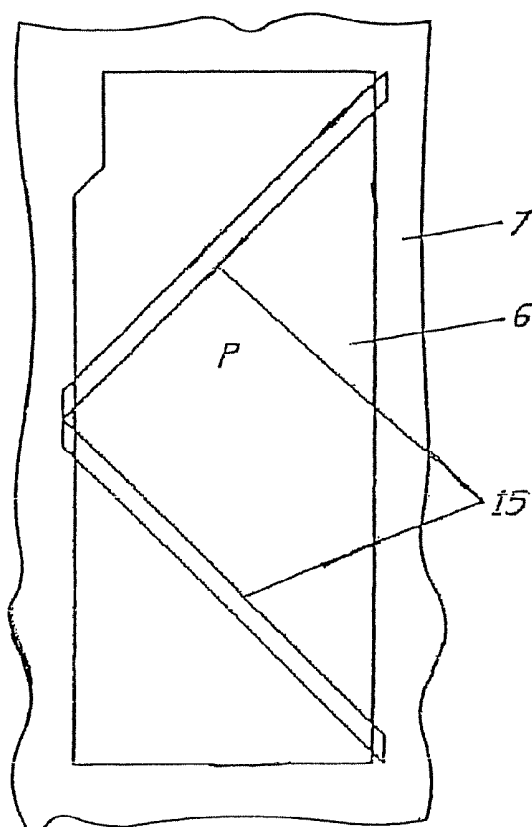


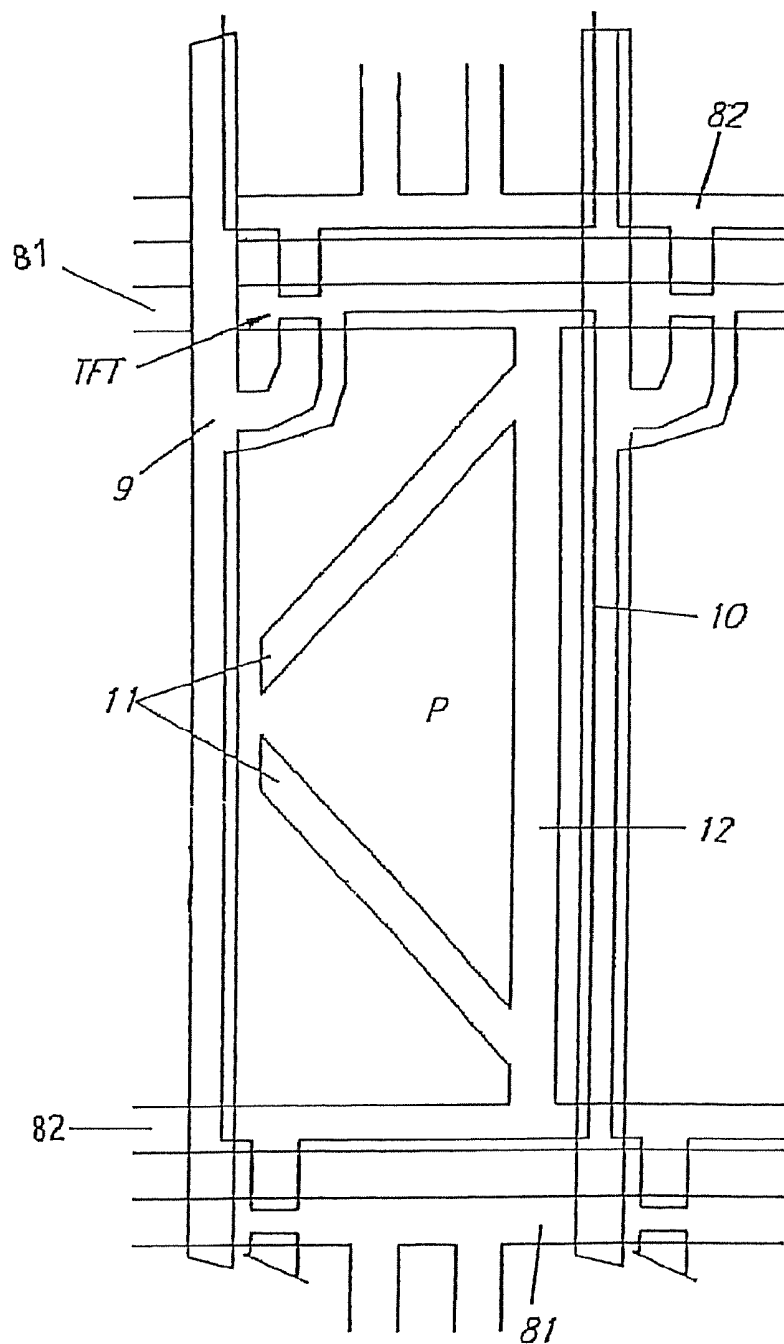
**FIG. 5**

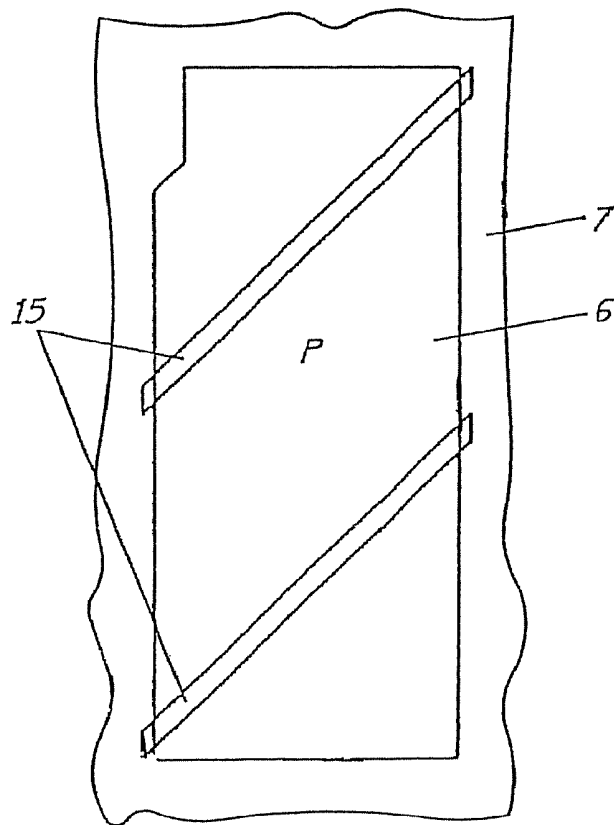


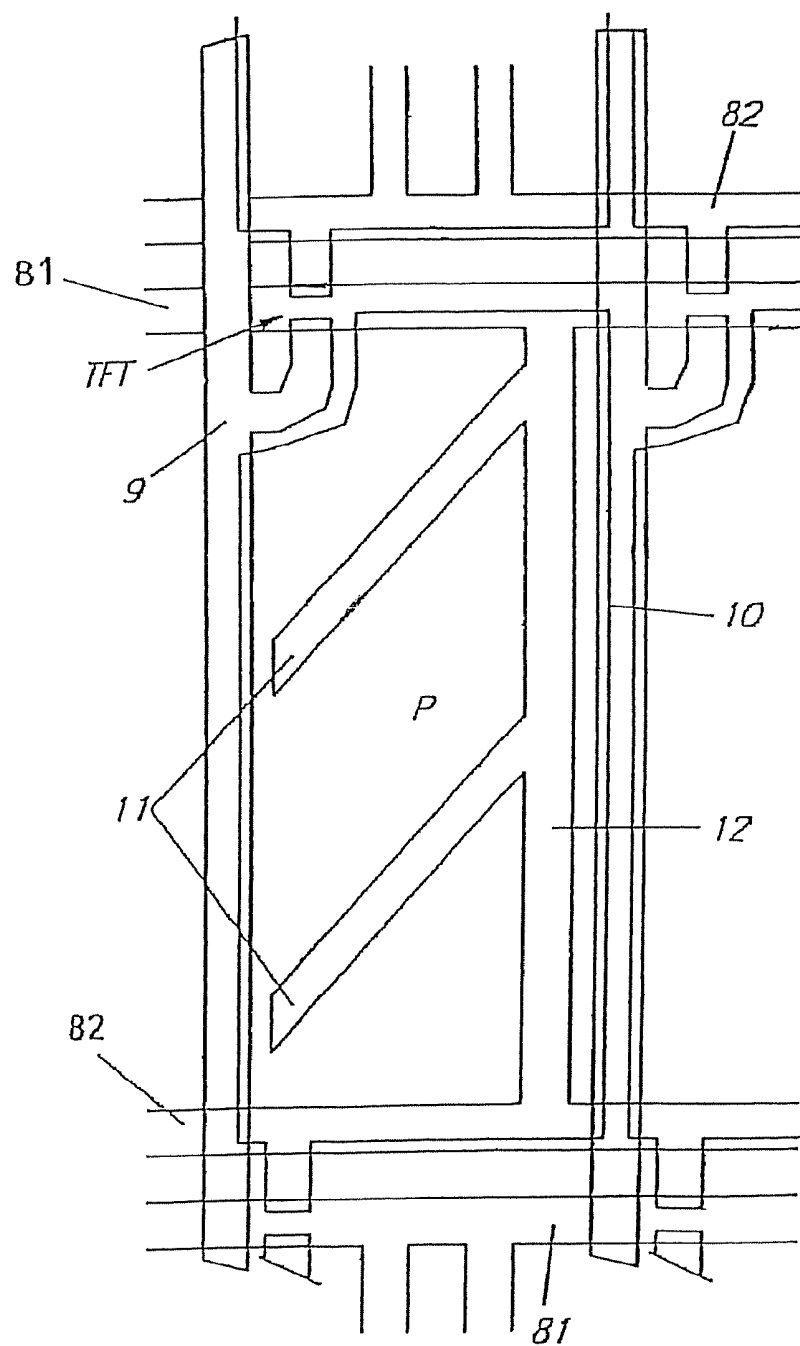
**FIG. 6**

**FIG. 7**

**FIG. 8**

**FIG. 9**

**FIG. 10**

**FIG. 11**

**FIG. 12**

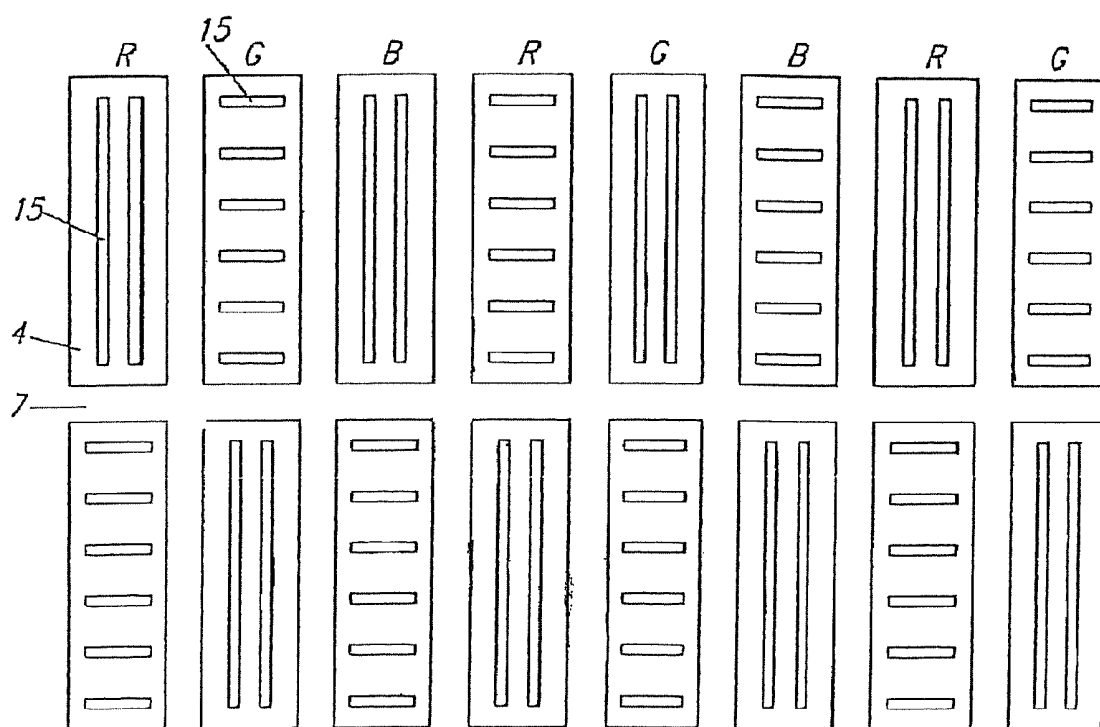


FIG. 13A

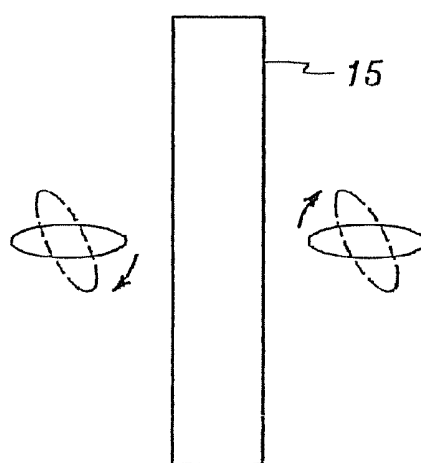


FIG. 13B

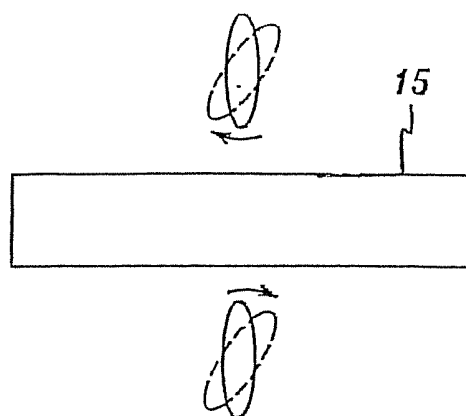
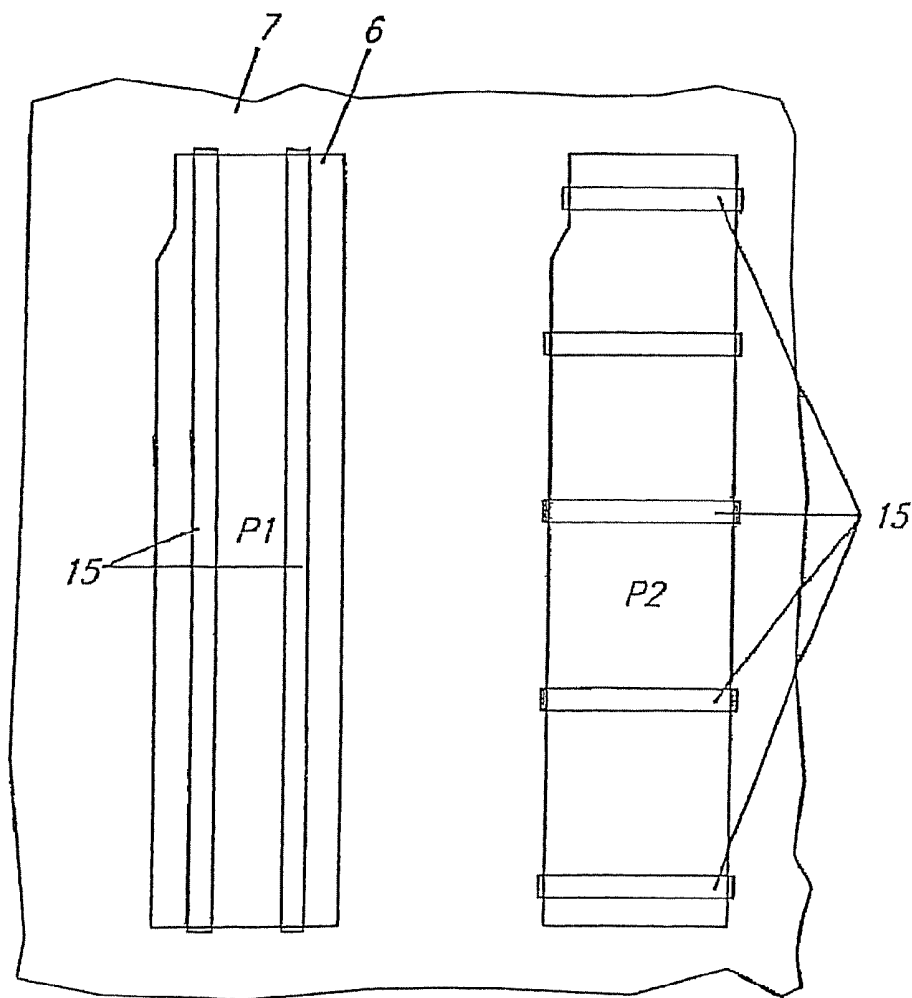
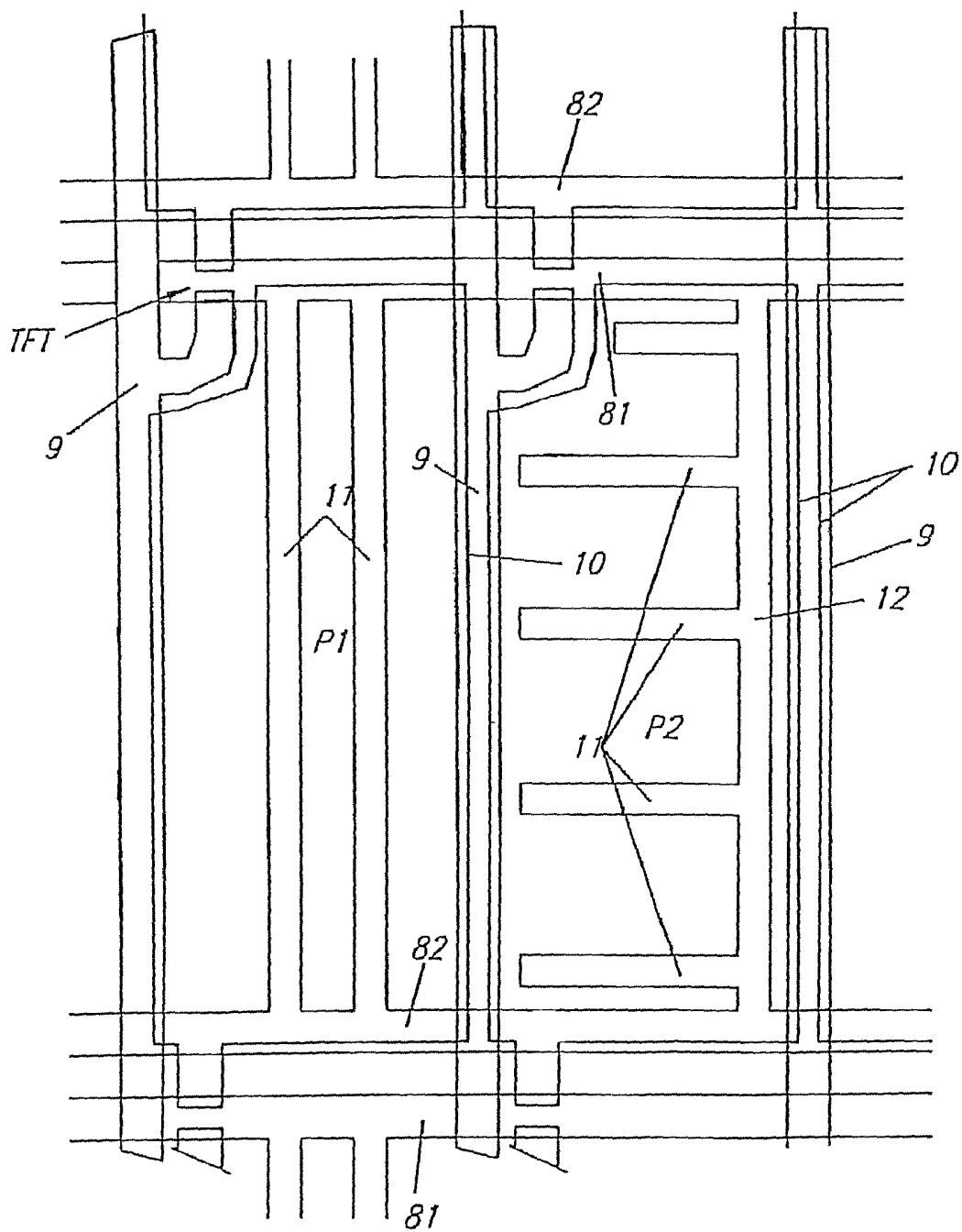
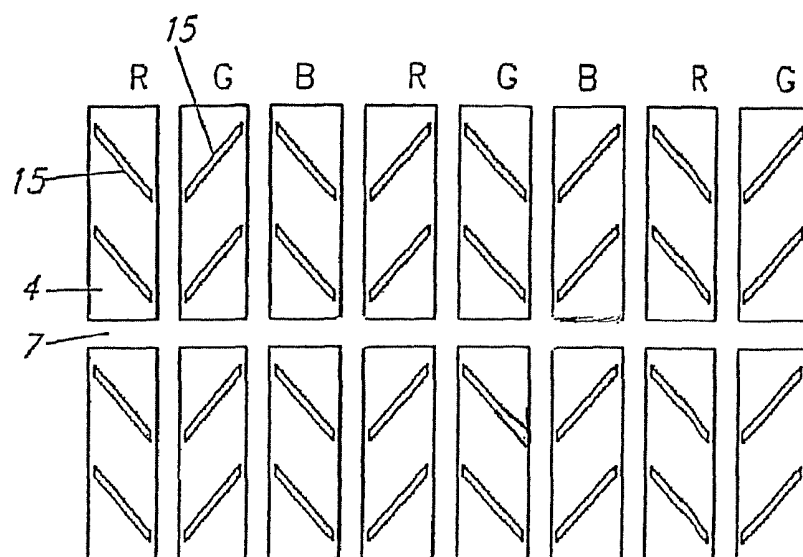
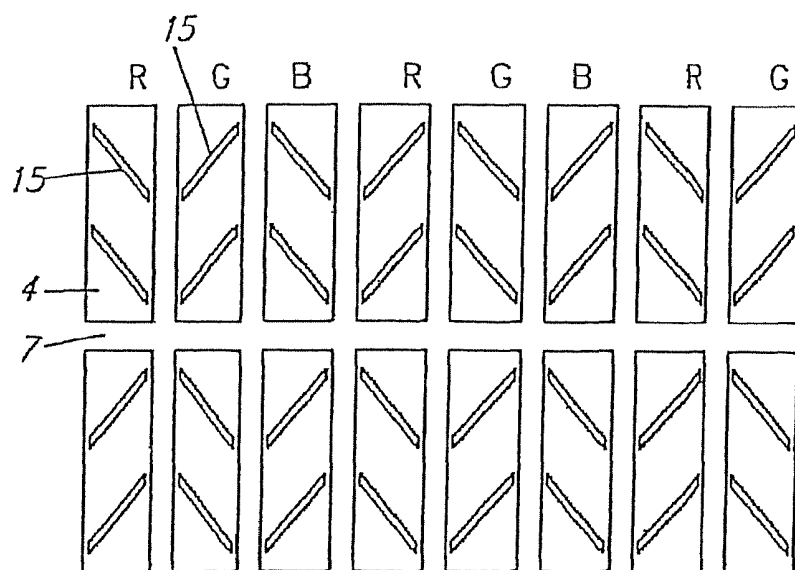


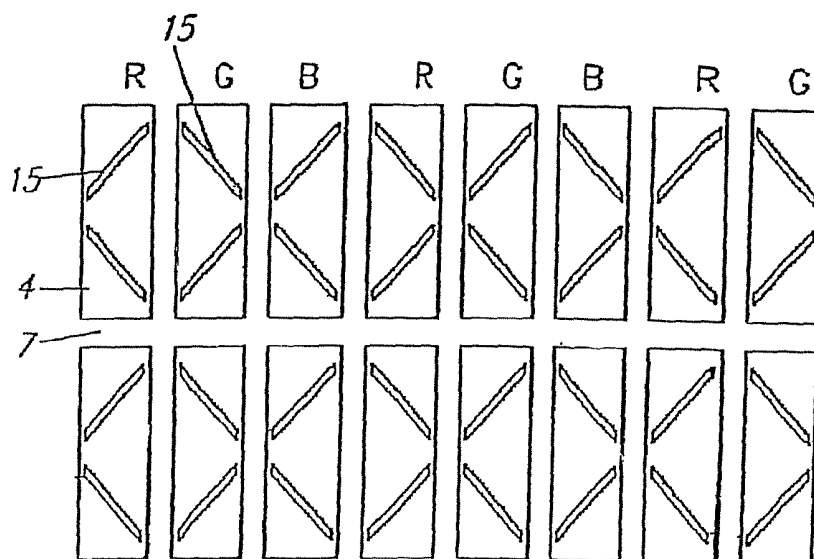
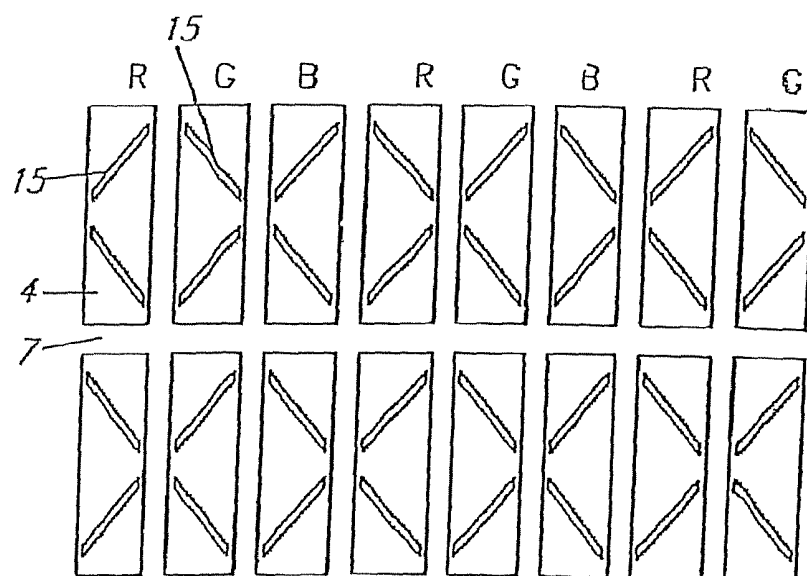


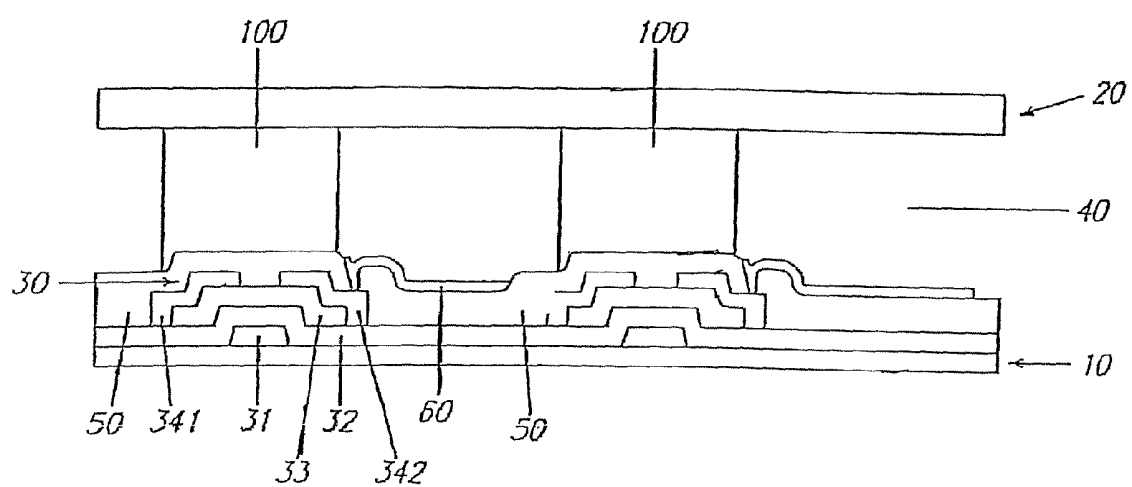
FIG. 14



**FIG. 15**

**FIG. 16****FIG. 17**

**FIG. 18****FIG. 19**

**FIG. 20**

# LIQUID CRYSTAL DISPLAY HAVING WIDE VIEWING ANGLE

## CROSS REFERENCE TO RELATED APPLICATIONS

The present application is a continuation of U.S. patent application Ser. No. 11/836,506 filed on Aug. 9, 2007, which is a continuation of U.S. patent application Ser. No. 11/334,025 filed on Jan. 18, 2006 and issued as U.S. Pat. No. 7,768,615 on Aug. 3, 2010, which is a continuation of U.S. patent application Ser. No. 10/903,480 filed on Aug. 2, 2004 and issued as U.S. Pat. No. 7,016,004 on Mar. 21, 2006, which is a continuation of U.S. patent application Ser. No. 09/877,481 filed on Jun. 8, 2001 issued as U.S. Pat. No. 6,771,344 on Aug. 3, 2004, which is a divisional of U.S. patent application Ser. No. 09/087,408 filed on May 29, 1998 issued as U.S. Pat. No. 6,285,431 on Sep. 4, 2001, which claims priority to Korean Patent Application No. 10-1997-0021708 filed on May 29, 1997 and Korean Patent Application No. 10-1997-0040665 filed on Aug. 25, 1997 and all the benefits accruing therefrom under 35 U.S.C. §119, all of which are incorporated herein in their entirety.

## BACKGROUND OF THE INVENTION

### (a) Field of the Invention

The present invention relates to a liquid crystal display having wide viewing angle.

### (b) Description of the Related Art

A liquid crystal display (LCD) includes two substrates and a liquid crystal layer interposed therebetween. The transmittance of the light is controlled by the strength of the electric field applied to the liquid crystal layer.

A conventional twisted nematic (TN) liquid crystal display, which is one of the most widely used LCD, has a couple of transparent substrates which have transparent electrodes respectively on their inner surfaces, a liquid crystal layer between two substrates, and a couple of polarizers which are attached to the outer surfaces of the substrates respectively. In off state of the LCD, i.e., in the state that the electric field is not applied to the electrodes, the long axes of the liquid crystal molecules are parallel to the substrates and twisted spirally with a constant pitch from the inner surface of one substrate to that of the other substrate, and thus the orientation of the long axes of the liquid crystal molecules vary continuously.

However, the contrast ratio of the conventional TN LCD in a normally black mode may not be so high because the incident light is not fully blocked in its off state, i.e., in absence of the electric field.

To solve this problem, a vertically aligned twisted nematic (VATN) mode LCD is proposed in the U.S. patent application No. 3,914,022 and in "Eurodisplay '93", pp. 158-159 by Takahashi.

The VATN in normally black mode may have an off state which is sufficiently dark, because the liquid crystal molecules are aligned perpendicular to the substrates in off state. However, the viewing angle of the VATN LCD may not be so wide.

On the other hand, T. Yamamoto et al. disclosed a VATN simple matrix LCD using fringe fields in "SID '91, pp. 762-765", and Lien proposed a structure having an aperture in the pixel electrode to solve the problem of low transmittance in on state of a simple matrix multi domain VATN.

However, the structure that Lien proposed may have light leakage is generated near the aperture.

## SUMMARY OF THE INVENTION

It is therefore an object of the present invention to widen the viewing angle of LCD.

It is another object of the present invention to prevent the disclination of LCD.

These and other objects, features and advantages are provided, according to the present invention, by a liquid crystal display comprising a first substrate having a common electrode, a second substrate having a pixel electrode and a storage capacitor electrode. One of the electrodes has an aperture and the storage capacitor electrode is located at the position corresponding to the aperture.

The storage capacitor electrode prevents the light leakage due to a fringe field generated from the aperture.

Between the first and the second substrates, a liquid crystal layer having negative dielectric anisotropy may be interposed. The liquid crystal layer may include chiral nematic liquid crystal or nematic liquid crystal having chiral dopant of 0.01-3.0 wt %.

Two substrates may have alignment layers respectively, to align the molecular axes of the liquid crystal molecules perpendicular to the substrates.

The alignment layers may be rubbed or not.

The storage capacitor electrode may be connected to a gate line and the number of the storage capacitor electrode may be more than one.

It is preferable that the width of the aperture is 3-15  $\mu\text{m}$  and the distance between the apertures is 8-50  $\mu\text{m}$ .

To obtain the wide viewing angle, the linear apertures in adjacent pixel regions extend in the different directions. For example, if the direction of the aperture of one pixel is parallel to the gate line, the aperture of the adjacent pixel is preferably perpendicular to the gate line. As a result, the liquid crystal molecules rotate in 4 directions.

## BRIEF DESCRIPTION OF THE DRAWINGS

FIGS. 1A and 1B are schematic diagrams of the alignment of liquid crystal molecules of a VATN LCD respectively in black state and white state according to an embodiment of the present invention.

FIG. 2 shows the structure of the electrodes and the alignment of the liquid crystal molecules of a VATN LCD according to an embodiment of the present invention.

FIG. 3 is a layout view of a common substrate according to the first embodiment of the present invention.

FIG. 4 is a layout view of a TFT (thin film transistor) substrate according to the first embodiment of the present invention.

FIG. 5 is a sectional view of a TFT substrate shown in FIG. 4 taken along the line V-V'.

FIG. 6 is a layout view of a common substrate according to the second embodiment of the present invention.

FIG. 7 is a layout view of a TFT substrate according to the second embodiment of the present invention.

FIG. 8 is a layout view of a common substrate according to the third embodiment of the present invention.

FIG. 9 is a layout view of a TFT substrate according to the third embodiment of the present invention.

FIG. 10 is a layout view of a common substrate according to the fourth embodiment of the present invention.

FIG. 11 is a layout view of a TFT substrate according to the fourth embodiment of the present invention.

FIG. 12 is a layout view of a substrate according to an embodiment of the present invention.

FIGS. 13A and 13B show rotated directions of the liquid crystal molecules near the apertures.

FIG. 14 is a layout view of a common substrate according to the fifth embodiment of the present invention.

FIG. 15 is a layout view of a TFT substrate according to the fifth embodiment of the present invention.

FIGS. 16-19 are layout views of substrates according to the sixth to the ninth embodiments of the present invention.

FIG. 20 is a sectional view of LCD according to an embodiment of the present invention.

#### DETAILED DESCRIPTION OF THE PREFERRED EMBODIMENTS

The present invention will now be described more fully hereinafter with reference to the accompanying drawings, in which preferred embodiments of the present invention are shown. This invention may, however, be embodied in different forms and should not be construed as limited to the embodiments set forth herein. Rather, these embodiments are provided so that this disclosure will be thorough and complete, and will fully convey the scope of the invention to those skilled in the art. In the drawings, the thickness of layers and regions are exaggerated for clarity.

FIGS. 1A and 1B are schematic diagrams of the alignment of liquid crystal molecules of a VATN LCD respectively in black state and white state according to an embodiment of the present invention. FIG. 2 shows the structure of the electrodes and the alignment of the liquid crystal molecules of a VATN LCD according to an embodiment of the present invention.

As shown in FIGS. 1A and 1B, two glass substrates 1 and 2 are spaced apart from each other. On the inner surfaces of the substrates 1 and 2, transparent electrodes 12 and 120 made of a transparent conductive material such as ITO (indium tin oxide) or the like are formed respectively, and alignment layers 14 and 140 are formed thereon respectively. Between the substrates 1 and 2, a liquid crystal layer 100 including a chiral nematic liquid crystal having negative dielectric anisotropy or a nematic liquid crystal doped with chiral dopant of 0.01-0.3 wt % is disposed. On the outer surfaces of the substrates 1 and 2, polarizers 13 and 130 are attached. The polarizers 13 and 130 polarize the rays incident on the liquid crystal layer 100 and the rays out of the liquid crystal layer 100 respectively. The polarizing directions of the polarizers 13 and 130 are perpendicular to each other. The alignment layers 14 and 140 may be rubbed or not.

FIG. 1A shows the off state that the electric field is not applied, where the long molecular axes of the liquid crystal molecules 3 in the liquid crystal layer 100 are aligned perpendicular to the surface of the substrates 1 and 2 by the aligning force of the alignment layers 14 and 140.

The polarized light by the polarizer 13 attached to the lower substrate 1 passes through the liquid crystal layer 100 without changing its polarization. Then, the light is blocked by the analyzer 130 attached to the upper substrate 2 to make a black state.

FIG. 1B shows the on state that the sufficient electric field is applied to the liquid crystal layer 100 by the electrode 4 and 5, where the liquid crystal molecules 3 in the liquid crystal layer 100 are twisted spirally by 90° from the lower substrate 1 to the upper substrate 2, and the director of the liquid crystal layer 100 varies continuously. However, near the inner surfaces of two substrates 1, 2, the aligning force of the align-

ment layers 14, 140 is larger than the force due to the applied electric field, and the liquid crystal molecules stay vertically aligned.

The polarized light by the polarizer 13 passes through the liquid crystal layer 100 and its polarization is rotated by 90° according to the variation of the director of the liquid crystal layer 100. Therefore, the light passes through the analyzer 130 to make a white state.

FIG. 2 shows the structure of the electrodes and the alignment of the liquid crystal molecules of a VATN LCD according to an embodiment of the present invention. An ITO electrode 4 formed on the upper substrate 2 has an aperture 6. In absence of electric field, as shown in FIG. 1A, the liquid crystal molecules 3 stay in its vertically aligned state to show the black state. If the electric field applied to the liquid crystal layer by the electrodes 4 and 5, in most regions between the electrodes 4 and 5, the field direction is perpendicular to the substrates 1 and 2. However, near the aperture of the ITO electrode 4, the electric field is not completely perpendicular to the substrate 2. The electric field near the aperture is called the fringe field. The long axes of the liquid crystal molecules tend to be perpendicular to the field direction since the liquid crystal layer have negative dielectric anisotropy. Therefore, the directions of the long axes of the liquid crystal molecules are tilted and twisted near the fringe field.

An LCD according to embodiments of the present invention includes a TFT (thin film transistor) substrate and a common substrate. On the TFT substrate, a plurality of gate lines and data lines crossing each other are formed, and the gate lines and the data lines define pixel regions. On the common substrate, a common electrode having apertures and a black matrix which defines pixel regions are formed.

According to the first to the fourth embodiments of the present invention, a storage capacitor electrode is formed at the position corresponding to the aperture to shield the light leakage.

Now, the first embodiment of the present invention will be described with reference to FIGS. 3-5.

FIG. 3 is a layout view of a common substrate of a liquid crystal display according to the first embodiment of the present invention. FIG. 3 shows a pixel region, where a common electrode has apertures.

As shown in FIG. 3, a black matrix pattern 7 is formed along the boundary of a pixel region P, and a common electrode 6 is formed to cover the entire surface of the common substrate. The common electrode 6 has two longitudinally long linear apertures 15 which are spaced apart from and parallel to each other in a pixel region.

It is preferable that the width of the apertures 15 may be 3-15  $\mu\text{m}$ , and the distance between the apertures 15 may be 8-50  $\mu\text{m}$ . The width of 3-12  $\mu\text{m}$  and the distance of 10-30  $\mu\text{m}$  would be better.

FIG. 4 is a layout view of a TFT substrate according to the first embodiment of the present invention, and FIG. 5 is a sectional view of the TFT substrate taken along the line V-V' of FIG. 4.

As shown in FIGS. 4 and 5, a first and a second gate lines 81 and 82 spaced apart from each other are formed on a transparent glass substrate 20, and extend in the horizontal or transverse direction. Two storage capacitor electrodes 11 which are separated from and parallel to each other connected to both the gate lines 81 and 82 are formed on the substrate 20. The storage capacitor electrodes 11 are longitudinally lay, and they are located at the positions corresponding to the apertures 15 in the common electrode 6 on the common substrate.

5

A gate insulating layer **30** covers the storage capacitor electrodes **11** and the first and the second gate lines **81** and **82**. A data line **9** perpendicular to the gate lines **81** and **82** is formed on the gate insulating layer **30**. A TFT having a gate electrode which is a portion of the first gate line **81** is formed at a portion near the intersection of the first gate line **81** and the data line **9**. A planarized passivation layer **40** is formed thereon, and a pixel electrode **10** overlapping the first and the second gate lines **81** and **82** and the data line **9** is formed on the passivation layer **40**. An alignment layer **50** is formed thereon, and the alignment layer **50** may be rubbed or may not.

Although the linear apertures in the common electrode extend longitudinally in this embodiment, they may extend horizontally or obliquely.

FIGS. **6** and **7** are the respective layout views of the common and TFT substrates having horizontal apertures according to the second embodiment.

As shown in FIG. **6**, a black matrix pattern **7** is formed along the boundary of a pixel region **P**, and a common electrode **6** is formed to cover the entire surface of the common substrate. The common electrode **6** has a plurality of horizontally long linear apertures **15** which are spaced apart from and parallel to each other in a pixel region.

The width and the distance of the apertures **15** may be the same as those of the first embodiment.

On the other hand, as shown in FIG. **7**, a first and a second gate lines **81** and **82** which are separated from each other and extend horizontally and a branch **12** connecting the gate lines **81** and **82** extending in a vertical direction are formed on a transparent glass substrate **20**. A plurality of storage capacitor electrodes **11** which are parallel to each other and to the gate lines **81** and **82** are formed on the substrate and connected to the branch **12**. The storage capacitor electrodes **11** are transversely lay, and they are located at the positions corresponding to the apertures **15** in the common electrode **6** on the common substrate.

FIGS. **8-11** are layout views of common and TFT substrates having oblique apertures according to the third and the fourth embodiments. In the third and the fourth embodiment, the apertures make an angle of  $0^{\circ}$ - $90^{\circ}$  to the data line and the gate line.

As shown in FIGS. **8** and **10**, a black matrix pattern **7** is formed along the boundary of a pixel region **P**, and a common electrode **6** is formed to cover the entire surface of the common substrate. The common electrode **6** has two obliquely long linear apertures **15** which are spaced apart from each other in a pixel region.

In the third embodiment shown in FIG. **8**, each pixel has an aperture extending in the down left direction from the up right edge and an aperture extending in the up left direction from the bottom right edge, and the end of apertures **15** reach the left central edge of the pixel. On the other hand, in the fourth embodiment illustrated in FIG. **10**, each pixel has two parallel apertures extending in the up right or the down left direction.

The width and the distance of the apertures **15** may be the same as those of the first embodiment.

FIGS. **9** and **11** are the layout views of TFT substrates according to the third and the fourth embodiments of the present invention.

As shown in FIG. **9**, a first and a second gate lines **81** and **82** which are separated from each other and extend horizontally and a branch **12** connecting the gate lines **81** and **82** extending in a vertical direction are formed on a transparent glass substrate **20**. Two storage capacitor electrodes **11** on the substrate

6

extend obliquely from the gate lines **81** and **82** to the left center of the pixel region **P**, and are connected to the branch **12**.

A TFT substrate illustrated in FIG. **11** has a first and a second gate lines **81** and **82**, a branch **12** and a data line **9** having the same shapes as those in the third embodiment shown in FIG. **9**. Two storage capacitor electrodes **11** parallel to each other extend obliquely in the up right or the bottom left direction and are connected to the branch **12**.

In the third and the fourth embodiments, as in the first embodiment, the position of the storage capacitor electrodes **11** are corresponding to the apertures **15** in the common electrode **6** on the common substrate to shield the light leakage due to a fringe field.

In the third and the fourth embodiments of the present invention, the alignment layers formed on the pixel electrode may be rubbed or may not. When the alignment layers are rubbed, the rubbing direction may make an angle of  $0^{\circ}$ - $135^{\circ}$  with respect to the direction of the linear aperture.

Next, the fifth embodiment of the present invention will be described. In the fifth embodiment, adjacent pixels have apertures extending different directions to widen the viewing angle.

FIG. **12** is a layout view of a common substrate according to the fifth embodiment.

As shown in FIG. **12**, a black matrix pattern **7** is formed and defines a plurality of pixel regions corresponding to the red, green and blue color filters **R**, **G** and **B**. An ITO electrode **4** having a plurality of linear apertures **15** is formed thereon. The extending directions of the linear apertures of adjacent pixel regions are different from each other, i.e., horizontal apertures and vertical apertures are arranged alternately by pixel. For example, a red pixel region has vertical apertures and an green pixel region adjacent to the red pixel region has horizontal apertures.

It is assumed to display red color using this LCD. Then, the blue and the green pixels remain in their OFF state, and only the red pixels turn on. If the extending direction of the apertures of a first red pixel is horizontal, and the extending direction of the aperture of a second red pixel adjacent to the first red pixel is vertical.

Now, the behaviors of the liquid crystal molecules are described with reference to FIGS. **13A** and **13B** in this case.

The linear apertures **15** of the ITO electrode **4** extends vertically in FIG. **13A**, while the linear apertures **15** of the ITO electrode **4** extends horizontally in FIG. **13B**.

Here, the liquid crystal molecules are left-handed when viewed from the bottom of the drawing sheet.

When the voltage is applied to the electrodes **4** and **5**, the liquid crystal molecules tilt in the directions perpendicular to the direction of the electric field due to the voltage difference between the electrodes **4** and **5**, as shown in FIG. **2**. In addition, as shown in FIGS. **13A** and **13B**, the liquid crystal molecules rotate clockwise in xy plane.

The tilt directions of the liquid crystal molecules vary according to the extending directions of the apertures. Since the tilt directions of the molecules opposite each other with respect to an aperture are opposite, and there are two extending directions of the apertures, the number of the tilt direction is about four. on the Y axis in upper part twist to the right to the X axis, and those on the Y axis in lower part twist to the left to X axis due to the linear aperture formed along the Y axis.

Since the liquid crystal molecules tilt and rotate in four different directions, the viewing angles of up, down, left and right directions are equal and the gray inversion does not occur.



Now, the structures of the color filter and the TFT substrate according to the fifth embodiment are described more fully.

FIG. 14 is a layout view of a common substrate showing two adjacent pixels.

As shown in FIG. 14, a black matrix pattern 7 which defines pixel regions P1, P2 is formed on the substrate, and a common electrode 6 formed thereon.

The common electrode 6 has two vertical linear apertures 15 parallel to each other in the first pixel region P1, and has a plurality of horizontal linear apertures 15 parallel to each other in the second pixel region P2 adjacent to the first pixel region P1.

The width and the distance of the apertures may be the same as those of the first embodiment.

FIG. 15 is a layout view of a TFT substrate according to the fifth embodiment of the present invention. In a pixel region P1 corresponding to the pixel region P1 on the common substrate in FIG. 14, a first and a second gate lines 81 and 82 and two vertical storage capacitor electrodes 11 parallel to each other and connecting the gate lines 81 and 82 are formed as those in FIG. 4. In a pixel region P2, a branch 12 connecting two gate lines 81 and 82 extends parallel to a data line 9, and a plurality of storage capacitor electrodes 11 extend parallel to the gate lines 81 and 82 from the branch 12.

As all the above-described embodiments, the storage capacitor electrodes 11 are located at the positions corresponding to the apertures 15 in the common electrode 6.

The storage capacitor electrodes 11 overlaps a pixel electrode 10 to form storage capacitors, and play a role of a black matrix to prevent the light leakage caused by the disclination due to the apertures 15 in common electrode 6.

The apertures in adjacent pixel regions may have various shapes. FIGS. 16-19 are layout views of the sixth to the ninth embodiments having variously shaped apertures in adjacent pixel regions.

An LCD according to the sixth embodiment shown in FIG. 16 has first pixels having apertures shown in FIG. 10 and second pixels having apertures of shapes which is the same as the apertures in the first pixels rotated by 180° with respect to the central point of the pixel. In horizontal direction, two kinds of pixels are arranged alternately, and in vertical direction, pixels in a column are the same kind. As a whole, the apertures form a chevron shape in the sixth embodiment. An LCD according to the seventh embodiment shown in FIG. 17 has the same arrangement in the horizontal direction, however, in the vertical direction, two kinds of pixels are arranged alternately as in the horizontal direction. In the seventh embodiment, the apertures form a chevron shape in a row, but when viewing adjacent rows, the apertures form X or diamond shapes.

An LCD according to the eighth embodiment shown in FIG. 18 has first pixels having apertures shown in FIG. 8 and the second pixels having apertures of shapes which is the same as the apertures in the first pixels rotated by 180° with respect to the central point of the pixel. In horizontal direction, two kinds of pixels are arranged alternately, and in vertical direction, pixels in a column are the same kind. As a whole, the apertures form an X or diamond shape. An LCD according to the ninth embodiment shown in FIG. 19 has the same arrangement in the horizontal direction, however, in the vertical direction, two kinds of pixels are arranged alternately as in the horizontal direction. In the ninth embodiment, the apertures form an X or diamond shape in a row.

According to the embodiments of the present invention, column shaped spacers made of metal or organic material may be used instead of ball shaped spacers since the ball

shaped spacers may cause light leakage due to the disturbance of the liquid crystal molecules near the spacers.

FIG. 20 shows a sectional view of an LCD having spacers according to an embodiment of the present invention. A liquid crystal layer 40 is interposed between a substrate 10 having a TFT 30 and a substrate 20 having a color filter (not shown). The TFT 30 formed on the lower substrate 10 includes a gate electrode 31, a gate insulating layer 32 formed thereon, a semiconductor layer 33 formed on a portion of the gate insulating layer 32 over the gate electrode 31, source/drain electrodes 341, 342 formed on the semiconductor layer 33. A passivation layer 50 covers the entire surface of the substrate 10 having the TFT 30. A pixel electrode 60 is formed in the pixel region and electrically connected to the drain electrode 342 through a contact hole in the passivation layer 50. A spacer 100 made of a metal or an organic material is formed on the TFT.

In the embodiments of the present invention, the apertures are formed in the common electrode 6, however, the apertures can be formed in the pixel electrode 10. When the apertures are formed in the pixel electrode 10, the fringe field generated between the pixel electrode 10 and the common electrode 6 may be affected by the voltages applied to the data line 9, the gate lines 81 and 82 and the storage capacitor electrode 11. To remove the influence due to the voltage applied to those signal lines, it is preferable that the thickness of the passivation layer 50 is equal to or more than 3 μm by using organic insulating material.

In the embodiments of the present invention, although the storage capacitor electrodes 11 are connected to the gate lines 81 and 82, the storage capacitor electrodes 11 may be connected to another signal sources.

According to the embodiments of the present invention, the liquid crystal molecules are tilted in the various directions due to the fringe field to have a wide viewing angle, and the storage capacitor electrodes prevents the light leakage near the fringe field.

In the drawings and specification, there have been disclosed typical preferred embodiments of the invention and, although specific terms are employed, they are used in a generic and descriptive sense only and not for purposes of limitation, the scope of the invention being set forth in the following claims.

What is claimed is:

1. A liquid crystal display comprising:

- a first substrate comprising a common electrode;
- a second substrate opposite the first substrate;
- a pixel electrode formed on the second substrate;
- a black matrix pattern formed along a boundary of a plurality of pixel regions defined on the first substrate substantially in a matrix form;
- a light shielding part formed on the second substrate, and disposed inside the pixel region and under the pixel electrode;
- a first domain divider and a second domain divider formed in each pixel region on at least one of the first substrate and the second substrate; and
- a liquid crystal layer comprising liquid crystal molecules having negative dielectric anisotropy and aligned substantially in a vertical direction to the first substrate when no electric field is applied to the liquid crystal layer, and the liquid crystal layer being interposed between the pixel electrode and the common electrode, and divided into a plurality of domain areas by the first domain divider and the second domain divider inside the pixel region when an electric field is applied to the liquid crystal layer,

wherein the first domain divider and the second domain divider in each pixel region are linear, respectively, are arranged substantially in a shape of chevron and are slantingly extended with respect to the gate line or the data line, respectively,

wherein shapes collectively defined by the first domain divider and the second domain divider in adjacent pixel regions in a pixel row direction are different from each other, and

wherein at least one of the first and the second domain dividers is arranged in a parallel direction with an extending direction of the light shielding part.

2. A liquid crystal display of claim 1, further comprising: a plurality of data lines extended in a first direction; and a plurality of gate lines extended in a second direction perpendicular to the first direction;

wherein the pixel electrode overlaps adjacent data lines, and

wherein the light shielding part is extended in a direction different from the first direction and the second direction.

3. A liquid crystal display of claim 2, wherein the first domain divider is located at the upper area of the pixel electrode and the second domain divider is located at the lower area of the pixel electrode.

4. A liquid crystal display of claim 3, wherein the first and the second domain dividers have one width.

5. A liquid crystal display of claim 1, further comprising: a branch electrode formed on the second substrate, extended in the first direction and electrically connected to the light shielding part.

6. A liquid crystal display of claim 1, wherein the first and the second domain dividers meet each other at end portions of domain dividers.

7. A liquid crystal display comprising:

a first substrate comprising a common electrode;

a second substrate opposite the first substrate;

a pixel electrode formed on the second substrate;

a black matrix pattern formed along a boundary of a plurality of pixel regions defined on the first substrate substantially in a matrix form;

a branch electrode formed on the second substrate, overlapping the pixel electrode and extending in a first direction;

a storage capacitor electrode formed on the second substrate, disposed inside the pixel region and under the pixel electrode, electrically connected to the branch electrode and extended in a slanting direction with respect to the first direction;

a first domain divider and a second domain divider formed in each pixel region on at least one of the first substrate and the second substrate; and

a liquid crystal layer comprising liquid crystal molecules having negative dielectric anisotropy and aligned substantially in a vertical direction to the first substrate when no electric field is applied to the liquid crystal layer, the liquid crystal layer being interposed between the pixel electrode and the common electrode and divided into four different domain areas by the first domain divider and the second domain divider inside the pixel region when electric field is applied to the liquid crystal layer,

wherein the first domain divider and the second domain divider in each pixel region are linear, respectively, are arranged substantially in a shape of chevron and extended in a slanting direction with respect to the first direction, and

wherein shapes collectively defined by the first domain divider and the second domain divider in adjacent pixel regions in a pixel row direction are different from each other.

8. A liquid crystal display of claim 7, wherein at least one of the first domain divider and the second domain divider is arranged in a parallel direction with an extending direction of the storage capacitor electrode.

9. A liquid crystal display of claim 8, wherein the first domain divider is located at the upper area of the pixel electrode and the second domain divider is located at the lower area of the pixel electrode.

10. A liquid crystal display of claim 8, wherein the first and the second domain dividers have one width.

11. A liquid crystal display of claim 7, wherein the first and the second domain dividers meet each other at end portions of domain dividers.

12. A liquid crystal display comprising:

a first substrate comprising a common electrode;

a second substrate opposite the first substrate;

a plurality of data lines extended in a first direction;

a plurality of gate lines extended in a second direction perpendicular to the first direction;

a pixel electrode formed on the second substrate;

a black matrix pattern formed along a boundary of a plurality of pixel regions defined on the first substrate substantially in a matrix form;

a storage capacitor electrode formed on the second substrate, and disposed inside the pixel region and under the pixel electrode;

wherein one of the pixel electrode and the common electrode comprises a first linear aperture and a second linear aperture inside each pixel region and the first and the second linear apertures are extended in directions different from the first and the second directions, and are arranged substantially in a shape of chevron,

wherein shapes collectively defined by the first linear aperture and the second linear aperture in adjacent pixel regions in a pixel row direction are different from each other, and

wherein at least one of the first and the second linear apertures is arranged in a parallel direction with an extending direction of the storage capacitor electrode.

13. A liquid crystal display of claim 12, further comprising: a liquid crystal layer comprising liquid crystal molecules having negative dielectric anisotropy and interposed between the first and the second substrates.

14. A liquid crystal display of claim 13, wherein the first linear aperture is located at the upper area of the pixel electrode and the second linear aperture is located at the lower area of the pixel electrode.

15. A liquid crystal display of claim 14, wherein the first and the second linear apertures have one width.

16. A liquid crystal display of claim 12, wherein the first and the second linear apertures meet each other at end portions of apertures.

17. A liquid crystal display comprising:

a first substrate comprising a common electrode;

a second substrate opposite the first substrate;

a pixel electrode formed on the second substrate;

a black matrix pattern formed along a boundary of a plurality of pixel regions defined on the first substrate substantially in a matrix form;

a storage capacitor electrode formed on the second substrate, and disposed inside the pixel region and under the pixel electrode;

11

a first domain divider and a second domain divider formed in each pixel region on at least one of the first substrate and the second substrate; and

a liquid crystal layer comprising liquid crystal molecules having negative dielectric anisotropy and aligned substantially in a vertical direction to the first substrate when no electric field is applied to the liquid crystal layer, the liquid crystal layer being interposed between the pixel electrode and the common electrode,

wherein the first domain divider and the second domain divider are linear, respectively, are arranged substantially in a shape of chevron, and are slantingly extended with respect to one of boundaries of the pixel electrode, wherein shapes collectively defined by the first domain divider and the second domain divider in adjacent pixel regions in a pixel row direction are different from each other,

wherein the liquid crystal layer is divided into four different domain areas by the first domain divider and the second domain divider inside the pixel region when electric field is applied to the liquid crystal layer,

wherein the first domain divider is located at the upper area of the pixel electrode and the second domain divider is located at the lower area of the pixel electrode, and

wherein no other linear domain divider crosses over the first domain divider or the second domain divider, and no other linear domain divider is arranged in a shape of Y with the first domain divider or the second divider.

18. A liquid crystal display of claim 17, wherein the first and the second domain dividers meet each other at end portions of domain dividers.

19. A liquid crystal display comprising:

- a first substrate comprising a common electrode;
- a second substrate opposite the first substrate;
- a pixel electrode formed on the second substrate;
- a black matrix pattern formed along a boundary of a plurality of pixel regions defined on the first substrate substantially in a matrix form;
- a storage capacitor electrode formed on the second substrate, and disposed inside the pixel region and under the pixel electrode; and
- a liquid crystal layer comprising liquid crystal molecules having negative dielectric anisotropy and aligned substantially in a vertical direction to the first substrate when no electric field is applied to the liquid crystal layer, the liquid crystal layer being interposed between the pixel electrode and the common electrode,

wherein the liquid crystal layer is divided into four different domain areas inside each pixel region when electric field is applied to the liquid crystal layer,

wherein the storage capacitor electrode is arranged inside the pixel region along boundaries between a plurality of domain areas,

wherein the boundaries between a plurality of domain areas are arranged substantially in a shape of chevron, and

wherein shapes collectively defined by the boundaries between the domain areas in adjacent pixel regions in a pixel row direction are different from each other.

12

20. The liquid crystal display of claim 19, further comprising:

- a plurality of data lines which extend in a first direction;
- a plurality of gate lines which extend in a second direction substantially perpendicular to the first direction;

wherein the pixel electrode overlaps adjacent data lines of the plurality of data lines.

21. The liquid crystal display of claim 20, further comprising:

- a branch electrode disposed on the second substrate, wherein the branch electrode extends in the first direction and electrically connects to the storage capacitor electrode.

22. The liquid crystal display of claim 20, further comprising:

- an organic insulating layer disposed on the plurality of data lines and the plurality of gate lines, wherein the pixel electrode is disposed on the organic insulating layer.

23. The liquid crystal display of claim 22, wherein the organic insulating layer is equal or more than about 3  $\mu\text{m}$  thickness.

24. The liquid crystal display of claim 23, further comprising:

- an organic spacer disposed between the first substrate and the second substrate.

25. The liquid crystal display of claim 19, wherein the liquid crystal layer comprises a chiral nematic liquid crystal.

26. The liquid crystal display of claim 25, further comprising:

- two alignment layers disposed on the first substrate and the second substrate respectively and the alignment layers are in a non-rubbed state.

27. The liquid crystal display of claim 26, further comprising:

- an organic insulating layer of equal or more than about 3  $\mu\text{m}$  thickness disposed on the second substrate.

28. A liquid crystal display comprising:

- a liquid crystal layer comprising liquid crystal molecules having negative dielectric anisotropy and aligned substantially in a vertical direction to the first substrate when no electric field is applied to the liquid crystal layer, the liquid crystal layer being divided into four different domain areas inside in each of a plurality of pixel regions defined therein and arranged substantially in a matrix form when electric field is applied to the liquid crystal layer; and
- a light shielding part arranged inside each pixel region along at least one boundary between a plurality of domain areas;

wherein the at least one boundary between a plurality of domain areas is arranged substantially in a shape of chevron, and

wherein shapes collectively defined by the at least one boundaries between the domain areas in adjacent pixel regions in a pixel row direction are different from each other.

29. The liquid crystal display of claim 28, wherein the liquid crystal layer comprises a nematic liquid crystal including chiral dopant of about 0.01 wt % to about 3.0 wt %.

\* \* \* \* \*

专利名称(译)	具有宽视角的液晶显示器		
公开(公告)号	<a href="#">US9041891</a>	公开(公告)日	2015-05-26
申请号	US14/194962	申请日	2014-03-03
[标]申请(专利权)人(译)	三星显示有限公司		
申请(专利权)人(译)	三星DISPLAY CO. , LTD.		
当前申请(专利权)人(译)	三星DISPLAY CO. , LTD.		
[标]发明人	LYU JAE JIN KIM KYEONG HYEON LEE HEA RI CHEN JIAN MIN		
发明人	LYU, JAE-JIN KIM, KYEONG HYEON LEE, HEA-RI CHEN, JIAN-MIN		
IPC分类号	G02F1/139 G02F1/1337 G02F1/13 G02F1/1333 G02F1/1335 G02F1/1343 G02F1/1362 G02F1/137		
CPC分类号	G02F1/137 G02F1/133707 G02F1/134336 G02F1/136213 G02F1/1393 G02F1/133512 G02F1/1337 G02F1/134309 G02F2001/134372 G02F2201/121 G02F2201/128 G02F2001/13712		
代理机构(译)	康托科尔伯恩LLP		
优先权	1019970021708 1997-05-29 KR 1019970040665 1997-08-25 KR 09/087408 2001-09-04 US		
其他公开文献	US20140293200A1		
外部链接	<a href="#">Espacenet</a> <a href="#">USPTO</a>		

#### 摘要(译)

孔径形成在液晶显示器的公共电极或像素电极中以形成边缘场。存储电容器电极形成在与孔对应的位置处，以防止由于边缘场引起的向错导致的漏光。孔径水平，垂直或倾斜地延伸。相邻像素区域中的孔可以具有不同的方向以加宽视角。

